RUSS LUMBER AND MILL CO.
FIRST AND I STREETS

P. A. Giraud & Co.
FARM IMPLEMENTS, DAIRY SUPPLIES, GAS ENGINES
BOTH PHONES
740 FOURTH STREET

CONNERS WELDING WORKS
OXY-ACETYLENE WELDING
B'WAY AT 10TH
TEL. 1467

SERVICE
is the cornerstone upon which the Oldest and Largest Savings Bank in San Diego has been built.

YOUR BANK ACCOUNT INVITED

3% Interest on Ordinary Savings Accounts with Checking Privilege.

4% Interest on Term Savings Accounts.

THE SAN DIEGO SAVINGS BANK

AGENCY ESTABLISHED 1888

CHARLES W. OESTING CO.

BONDS AND INSURANCE

SPRECKELS THEATRE BLDG. SAN DIEGO, CALIF.

FRANK LYNCH, Pres. F. M. WHITE, Gen'l Mgr.

BENSON LUMBER

THE ONLY LUMBER MADE IN SAN DIEGO

STOVE WOOD

Saw Mill, Yards and MAIN OFFICE FOOT OF SIGSBEE ST.

AMERICAN INDEMNITY EXCHANGE 1037 FIRST STREET
AUTOMOBILE INSURANCE AT COST E. L. KENDALL, MANAGER. MAIN 1966

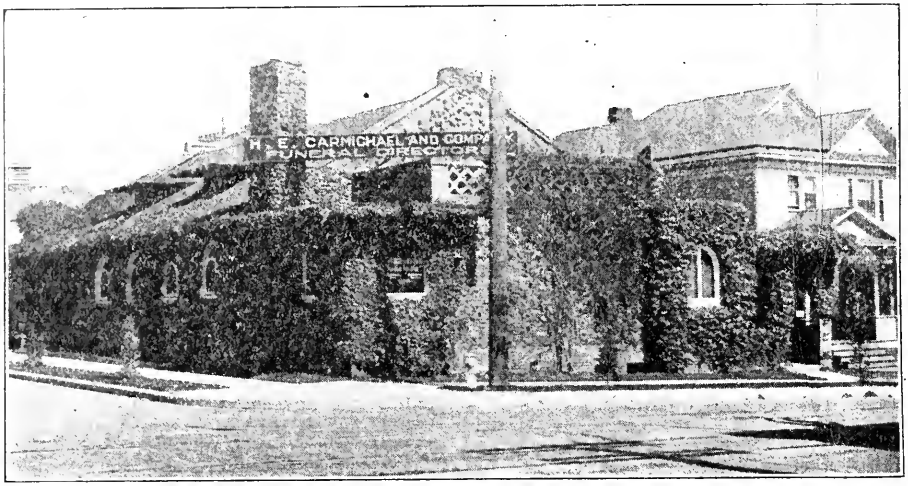

H. E. CARMICHAEL & CO.

FUNERAL DIRECTORS

Licensed Lady Embalmer for

Women and Children

Third and Ash Streets

Main 5501—Phones—Home 4604

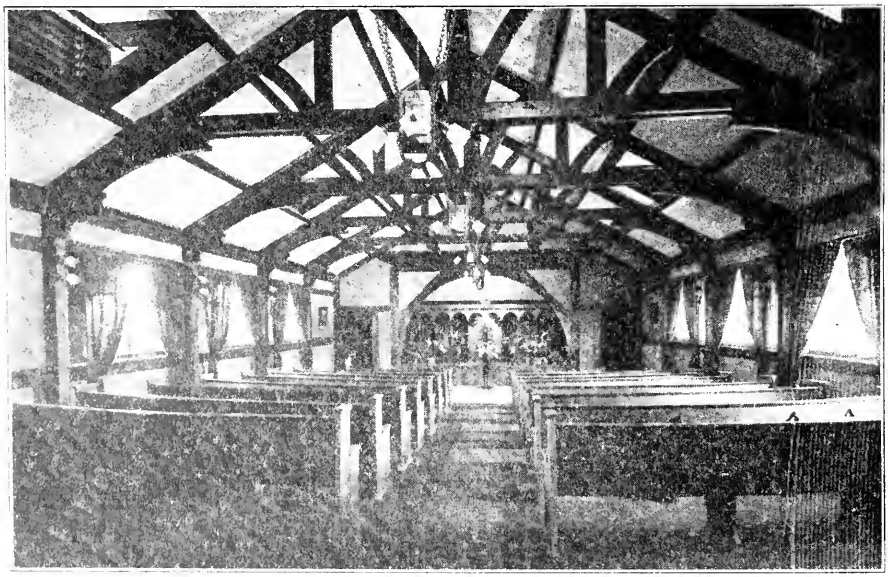

FUNERAL CHAPEL

ONE HOME=ONE MANAGEMENT

—TWO STRONG CORPORATIONS—

Union Title Company of San Diego

JOHN F. FORWARD, President

ISSUES

Guaranteed Certificates of Title and Title Insurance Policies protected by cash assets of $2,000,000.00

Union Trust Company of San Diego

JOHN F. FORWARD, President

Legally qualified, by deposit of $100,000 with the State Treasurer, to act as Trustee, Executor, Guardian, Administrator, Custodian of Stocks, Bonds, etc.

1028 Second Street San Diego, California

S. D. CYCLE & ARMS CO.

"The Sporting Goods Store"

417 E Street Bet. 4th and 5th

Home Phone 1301 Sunset Phone 445

GUNS, AMMUNITION, SPORTING GOODS,

BICYCLES, SUNDRIES AND REPAIRING,

OUTING CLOTHING AND SHOES

ARTIFICIAL LIMBS—AUTO ACCESSORIES—AUTO BODY MFRS.

Wm. G. Kelly C. A. Darrough

Phone: Main 1677



San Diego Artificial Limb Co.

ARTIFICIAL LIMBS

Braces, Stump Socks, Body Jackets,
Elastic Hosiery, Arch Supports
Crutches

DEFORMITY APPARATUS—All Kinds

Repairing at Reasonable Charges

211-12-14-17 McNeece Bldg., 432 "F" Street
San Diego, California

ADAIR'S GARAGE

AND MACHINE SHOP

J. CLYDE ADAIR, Prop.

STUDEBAKER AND CHEVROLET SERVICE STATION
DAY AND NIGHT TOWING SERVICE

STORAGE, AUTO ACCESSORIES, TIRE REPAIRING

Main 2104
Home 2555

1404 F STREET

Res. Phone,
Main 1283-M

We Build

COMMERCIAL AUTO BODIES OF ALL KINDS

We Do

EXPERT FORD REPAIR WORK

KLERSY & CALDWELL

1458 F Street—Phone, Main 2157—San Diego

PHONE MAIN 3301

OFFICE AND DEPOT
758 8th STREET



FREIGHT, EXPRESS
PARCELS AND BAGGAGE

SYSTEMATIC CITY AND
SURBURBAN DELIVERIES

Daily Trips to Coronado,
East San Diego and Old Town

AUTHORIZED

FORD AGENCY and SERVICE STATION

(POSTOFFICE GARAGE)

OFFICIAL GARAGE AUTO CLUB OF SOU. CAL.

AUTO REPAIRS, TIRES AND ACCESSORIES.
NIGHT AND DAY TOWING SERVICE

W. R. MIDDLEWORTH

LA JOLLA [PHONE LA JOLLA 223-J] CALIF.

ZADER'S GARAGE

W. E. ZADER, Prop.

MACHINE WORK
REPAIRING
OVERHAULING
BRAZING

AUTO
AMBULANCE
SERVICE

WELDING
AUTO SUPPLIES
AND ACCESSORIES
AUTO LIVERY

BATTERY AND INGNITION SERVICE
L. J. Crawford

TIRES AND VULCANIZING
W. G. Robertson

7832 IVANHOE [DAY AND NIGHT TEL. LA JOLLA 61-W] LA JOLLA, CAL.

AUTO REPAIRING—AUTO TIRES

GENERAL REPAIR SHOP

EIDE & KELLER, Props.

WE REPAIR EVERYTHING

AUTOMOBILE OVERHAULING SPECIALIZED

MACHINE SHOP
BATTERY CHARGING
WELDING
RADIATOR REPAIRING
IGNITION SERVICE
AUTO ELECTRICIANS

CORNER SECOND AND G

PHONE, MAIN 1353

HOWARD B. SHRYOCK GEORGE E. CASTLE

Phone: Main 1965

SHRYOCK & CASTLE

FEDERAL AND HORSESHOE RACINE CORD AND FABRIC TIRES
HOWE RED TUBES

EXPERT TIRE REPAIRING
CORD AND FABRIC RETREADING
SERVICE CAR

1127 Second Street
Bet. B and C Sts.

SAN DIEGO, CAL

BUILT TO GIVE THE LOWEST COST PER MILE

Made of the Finest Raw Materials—by trained men who take pride in their work

SAVAGE TIRES

GRAFINITE TUBES

Have You Seen the Savage Service Creed?

OUR BEST ASSET IS THE SATISFIED CUSTOMER

THE SAVAGE TIRE CORPORATION

SERVICE BRANCH
936 Second St. near Broadway

San Diego, Calif.

FACTORY
Main and Sicard Sts.

AUTO TIRES—AUTOMOBILES AND SUPPLIES

GOODYEAR CORD, FABRIC AND TRUCK TIRES



LAURSEN and HENRICH

AUTO ACCESSORIES, VULCANIZING
AND RETREADING
LEE TIRE DISTRIBUTORS

Drive In For Tire Inspection

11th and Market Sts. Phone, Main 853 San Diego, Cal.

Main 2549 "Our money back guarantee we back up to the limit." Home 2026

Automobile Wrecking and Salvage House

WALTON BROS., Proprs.

Parts for all makes of Automobiles, no matter how old or new.
Motorboat and Launch Engines of every description.

ANY AND EVERYTHING FOR THE AUTOMOBILE

THE OLD RELIABLE
AUTO EXHIBIT AND WRECKING CO.

1237 F Street, San Diego, Cal.

STUTZ
HAYNES

NASH CARS AND TRUCKS

W. EDWARD SHAW

MAIN 636 1141 First St. HOME 2237

EVERYTHING FOR THE

CAR, TRUCK and GARAGE

Distributors of DIAMOND TIRES

WESTERN AUTO SUPPLY CO., Inc.

Fifth and Ash Sts., San Diego.

BAKERS



HOME OF

TIP-TOP AND KLEEN MAID BREAD

Most Sanitary and Up-to-Date
Bakery in San Diego

Open For Inspection at All Times.

Tel., Main 47; Home 1047 701 SIXTEENTH ST.

SOUTHERN CALIFORNIA BAKING CO.

HOME OF

HOLSUM AND BUTTERNUT BREAD

ALL KINDS OF
PIES AND CAKES.
FRENCH PASTRY OUR SPECIALTY

Office and Factory 125-171 14th St.

Tels., Main 578, Home 1578. Factory, Home 2174

It Pays to be Prominently Displayed

To let people know WHO you are, WHERE you are, and WHAT you have to sell. The City Directory keeps your name before the public 365 days in the year, and it cannot be prominently displayed in any book so CONSTANTLY used as the City Directory.

IS YOUR NAME PROMINENTLY DISPLAYED?

The Oldest and Largest Savings Bank

in San Diego

INVITES YOUR ACCOUNT

3% Interest on ordinary savings account with checking privilege.

4% Interest on term savings account.

THE MOST MODERN SAFE DEPOSIT DEPARTMENT IN THE CITY

Money loaned on Real Estate, U. S. Liberty Bonds, Municipal, Public Utility and Corporation Bonds, Stocks, and various other kinds of Collateral.

Open Saturday Evenings for Deposits
from 6:30 until 8 o'clock

THE SAN DIEGO SAVINGS BANK

NORTHEAST CORNER FIFTH AND E STREETS

Total Resources over

$5,000,000.00

Rogan & Company
MORTGAGES

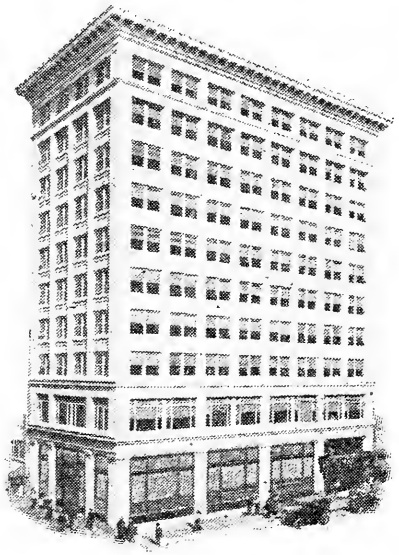

Mortgage Certificates

5 and 6%

Safe Deposit Floor
San Diego Savings Bank

MAIN 2557





The Union National Bank

OF SAN DIEGO

CORNER BROADWAY AND SIXTH STREET

Capital . . $200,000.00
Surplus . . 40,000.00

THE BANK WITH A STRONG RESERVE

4% Paid on Time Deposits

Safety Deposit Boxes for Rent

Courteous and Confidential Service Guaranteed all Customers.
Small, as well as large accounts solicited.

OFFICERS AND DIRECTORS



C. W. Landis ..... President
Rufus Choate ..... Vice-President
E. J. Heimerdinger ..... Cashier
W. G. Swenson J. H. Shreve P. B. Ziegler



BANKS AND FINANCIAL INSTITUTIONS

CITIZENS SAVINGS BANK

4% INTEREST PAID ON SAVINGS

The Bank with the Chimes

The Doors of Prosperity

are open to the person who saves his money. Don't you think it a good plan to put some of your earnings away so you'll be ready for your opportunity when it comes? An account with this bank gives you absolute security and profitable investment of your funds.



SIXTH ST. AT E

The Merchants National Bank

OF SAN DIEGO

Granger Block—Cor. Fifth and Broadway

Capital (fully paid) $250,000.00
Surplus and Profits (all earned).....$550,000.00

Twenty-five years of successful banking has enabled this bank to build up the largest SURPLUS of any bank in San Diego. Every accommodation consistent with conservative banking is extended to its patrons.

RALPH GRANGER, President
A. H. FROST, Vice-President

W. R. ROGERS, Cashier
H. E. ANTHONY, Asst. Cashier

"SAN DIEGO'S GREAT DEPARTMENTAL BANK"

BANKING in this community can best be transacted at this institution, where all classes of financial business are carried on under one roof and one management.

Savings, Commercial, Trust and Bond Departments; each in charge of an expert.

Southern Trust & Commerce Bank

"San Diego's Great Departmental Bank"

CAPITAL, $1,000,000

U. S. Grant Hotel Building - - Branches at Coronado and La Jolla

Main 5150 G. A. DAVIDSON, President

THE City Directory is the most effective and most economical method of reaching all the people all the time. Those who buy without looking at the list of those who sell do themselves great injustice. The classified lists in the Business Directory form the best Buyer's Guide on earth. A modern up to date method of getting what you want.

BOOKBINDERS

Ross & George

LEADING MANUFACTURERS

OF

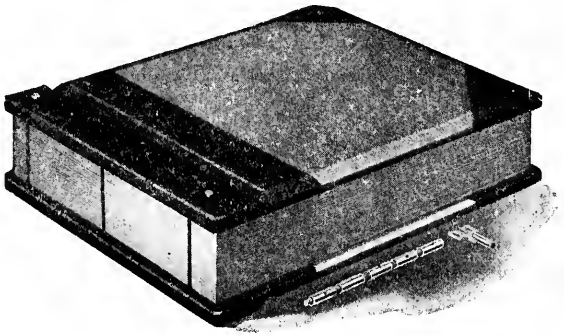

Account Books
Loose Leaf Binders
Loose Leaf Sheets

Any Size and Style Can Be Made Here

Gold Stamping on Pocket Books, Etc.
Old Books Rebound Paper Rulers

PHONES: MAIN 3306—HOME 1609

860 Third Street - 2d Floor Frye & Smith Building

Home Phone, 1248 Pacific, Main 248

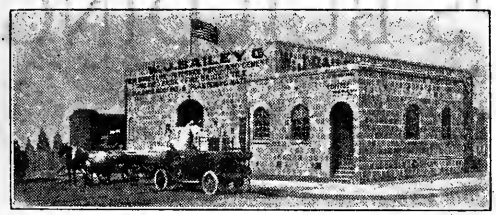

W. J. BAILEY CO.

Wholesale and Retail Dealers in

BUILDING MATERIALS, HOLLOW TILE, LIME AND CEMENT

Office and Warehouses
608 West G St., Cor. Arctic and G. SAN DIEGO, CAL.

WHITE SANDED RUBBER

ROOFINGS

For Covering Old or New Buildings

Sold and Laid by

BENTON ROOF CO.

250-260 Fifth, San Diego

MAIN 4574 HOME 4746

Roof Repairs and Roof Paints. Free Estimates.

Home Phone 1247 Postoffice Box 335 Pacific, Main 247

J. S. SCHIRM COMMERCIAL CO.

WILLIAM DARBY, Manager

LIME, CEMENT, BUILDERS' SUPPLIES

Sewer Pipe and Terra Cotta, Pressed and Fire Brick, Wooden and Metal Lath
Roofing and Building Papers, Finishing and Hard Wall Plasters
Armco Iron

Warehouses Foot of Third and Fourth Streets

Office, Fourth and K Streets San Diego, Cal.

Don't Use an Old Directory

You would not think of using a last year's calendar, or reading a newspaper a week old. Why an old Directory? Buy a new Directory as soon as issued or you are liable to lose more time than you can well afford.

BUILDINGS

F. T. SCRIPPS BUILDING

MARY J. SCRIPPS, Manager

Main 663 525 C Room 502



One of San Diego's modern and fire-proof office buildings. Every room large and light, with hardwood floors. Reasonable rates. Best of service. In the heart of the city.

Tenant.	Room
American Central Ins. Co.	208
Anderson, J. C.	Ground Floor
Art Needle Work Shop	204
Barley, Ellwood	205
Barney & Barney	207-8-9-10
Barney & McKie Ins.	206-7-10
Boy Scouts of America	205
Burr, Eleanor H. Mrs.	407-408
Cardinale, F.	501
Carlson, G.	401-402
Collier, P. F. & Son	304
County Free Library	506-12
Crescent Hemstitching Co.	201-202
Devens, Eva I.	409
Firemen's Fund Ins. Co.	209
Gerrard, H. D. Major	301-302
Green, Georgia T.	505
Hallinan, Jos.	504
Hamilton's	Ground Floor
Hair Dressing Parlors	405-406
Insurance Co. of North America	208
Lowry, Flora Mrs.	410
McRae, Milton A.	602-12
Martin, Ada A., C. S.	403
Maryland Casualty Co.	209
Mercantile Ins. Co. of America	208
Monroe, Marion Mrs.	404
Myrick, Julia K.	411
New York Cal. Underwriters	208
New York Plate Glass Ins. Co.	209
North British & Mercantile Ins. Co.	209
Office of the Building	502
O'Leary, Mary Mrs.	204
Osenburg, F. L., Dentist	203
Pacific Mutual Life Ins. Co.	208
Paine, R. F.	601
Pearson, Chas.	412
Regal, M. A. Miss	405-406
Rhode Island Ins. Co.	209
Riley & Heskett	308-309
St. Paul Fire & Marine Ins. Co.	209
Scripps Building Office	502
Scripps Central Office	604-12
Scripps, Mary J.	502
Trim, S. P.	201
Tyler, P. H.	211-212
Ware, Wilhelmina, Sewing School	311-12
Williams, S. S. Chiropractor	305-307
Woman's Art Exchange	204
Work, J. T., Physician	305-307



Tenant	Room
Aetna Ins. Co. of Hartford	234
Albright, Harrison	465
American Surety Co. of N. Y.	443
Army & Navy Committee Christian Science Churches	137 Broadway
Atlas Assurance Co	443
Baker, Mrs. N. E	502
Balboa Oil Co	525
Bennett, F.	436
Blackman, John E	552
Bradstreet Co.	337
Board of Trade, Wholesale	573, 574
Boeck, V. L	612
Butler, Dr. E. A	339, 340
Campbell, F. B	410
Chartres-Martin, Dr. E. P	545, 546
Christian Science Lit. Dist. Com.	603, 604
Christian Science Reading Rooms	638, 641
Clarke, Co., Henry	427
Cofforth Co., J. W.	349, 350
Collumb, J. E	233
Conant, Mrs. L. C	502
Continental Insurance Co	243
Creelman, Fred	345
Cressey, Chas.	601
Dodge & Hayward	121 Broadway
Draper, F. E	547
Dreyer, Leo	434
Easton, George D	344
Edelen, F. F	343
Electric Supplies Distributing Co.	924 2d St.
Elliott, Dr. Mabel M	534, 535
Emeis, Dr. H. P	447, 448
Expert Service Bureau	550
Expo Wine Co	107 Broadway
Fireman's Fund Ins. Co	343
Fidelity & Casualty Co	234
Flowers, A. E	672
Francis, Wirt	614, 615
Gearhart, Dr. W. F	347, 348
Gill, Paul C	616, 617
Gillmore & Co	549
Goldsmith, D. B	235
Gross, Mary H	502
Gunning, Richard	557
Hahn-Fraser Co.	302, 303
Hale, Perley	572
Hayden, A. W	343
Hazard-Gould Sport Goods Co.	145 Broadway
Hewitt, Wm. L	225
Home Insurance Co. of N. Y	243
Honaker, Silas W	577
Horn, C. L	653
Hutchinson, C. A	350
Hyde, C. L. Construction Co	345
Imperial Pacific Oil Gas & Refining Co.	402
Jenney, Ralph E	613, 614
Johns-Manville Co., H. W	551
Johnson, O. A	440
Jordan, Lucy E	307
Keith, Dr. James B	249, 250
Kelley, Gertrude	550
Kettner, Wm.	334, 336
Kipp, Sylvester	532
Kruckman, Arnold	674
Lane, H. G	221

Spreckels Building

Steel and concrete theatre and office building, occupying entire block on Broadway between First and Second Streets.

Modernly equipped throughout for every need of business and professional pursuits.

Light, cheerful, large or small rooms and suites. Hot water, gas, compressed air. Attorneys have access to Union Law Library.

J. FRED TRAGGARDH, Mgr.

Tenant	Room
League of the Southwest	674
Lillicrap, A. E	243
Lischner, Dr. Hyman	450, 452
Liverpool & London & Globe Ins. Co.	334
Loomis, C. M	407
Lower California Chemical Co	552
Lower Calif. Jockey Club	349, 350
Ludington Co., W. F	234, 235
McClelland, W.	343
MacKinnon, A. R	548
Maloney & Rumball	131 Broadway
Metropolitan Life Insurance Co.	434 to 437
Milton the Tailor	131 Broadway
Mitchell, D. C., Estate	548
Moffett & Mead	533
Moller, Mrs. Clara	577
Morris, A. H	956 2d St.
Morgan, Dr. Gladys	535
National War Works Council	662, 664
Neale, Herbert N	443
Nurses' Official Directory	550
Ocean Accident & Guaranty Co	443
Oesting, Charles W	241 to 243
Oil Co., Imperial Pacific	402
Paton, Mrs. A. A	577
Pecina, A. T	552
Quayle Bros. & Cressey	601
Remondino, Dr. C. H. E	226, 228
Ross, Dr. L. J	446
Royal Insurance Co	343
San Diego Electric Ry. Car Mens Club	217, 221
San Diego Typographical Union	214
San Diego Union Co.	225
San Diego & Arizona Ry. Co. Offices	607 to 609, 618 to 636
D. W. Pontius, Manager.	
J. R. Lowe, Supt.	
L. J. Masson, Secy & Auditor.	
Nat R. Titus, Treas.	
E. J. Kallright, Chief Engineer.	
San Diego & Arizona Ry. Co. Ticket Office	101 Broadway
Savage Tire Corporation	936 2d St.
Shepek, John	107 Broadway
Siens & Co., E. Byron	652, 654
Simpson, Dr. A. L	230 to 232
South Coast Packing Co	612
Spreckels Theatre	121 Broadway
State Compensation Insurance Fund	547
Stuart, M. Pauline	507, 508
Terry, Chas. P. & Clara D	408
Theatre Buffet	956 2d St.
Thomson, Mrs. Lillian	577
Travellers of Hartford Ins Co	334
Twohy Bros Co	676
U. S. Dispensary	955 1st St.
Vreeland, G. J	113 Broadway
Wakeling, Thomas A	233
Wankowski, V. Co	341 to 343
War Camp Community Service	440, 441
Western Investment Co	344
Wheeler, W. H	610, 611
White, Dr. J. F	643, 644
White, M. G	243
Wholesalers Board of Trade	573, 574
Wilson, Dr. W. E	649 to 651
Wurster Construction Co	
Y. M. C. A. Natl War Work Council	662, 664
Y. M. C. A. War Camp Community Service	440, 441

BUILDINGS

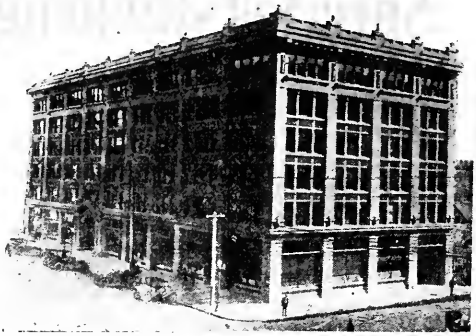

Union Building

On Broadway, Second and Third Streets. A limited number of desirable offices and suites for rent at reasonable rates.

The Union Building is the Headquarters of the Spreckels Companies, is in the heart of the business district and directly on car lines from every point in city and suburbs.

Progressive, thinking business men will locate where the pulse of business is strongest.

Union Law Library, 5,500 Volumes.

J. FRED TRAGGARDH, Mgr.

Tenant	Room
B. A. Arms Co.	241 Broadway
Bell, D. D.	416, 418
Blake, Moffitt & Towne	527, 528
Bowman, A. B.	311
Broach, F. T.	956 3d St.
Button, R. S.	306
Cary, W. P.	517, 518
Casebeer, A. J.	408
Connell, Stephen	303
Coronado Tent City	209
Coronado Water Co.	209
Cuyamaca Club	Sixth Floor
Dorn, A. L.	509, 512
Dornberger, Dr. E. L.	503
Esrey, D. R.	416, 418
Fitzgerald, Mrs. Grace Fuller	429
Forward, J. F., Jr.	312
Gardiner, H. C.	415
Gazvini, J.	247 Broadway
Gray, Gordon	416, 418
Hamilton & Lindley	420, 421
Hawley, George M.	310
Heilbron, Dr. Louise	411, 412
Henking & Randolph	504
Hoff, G. F.	403, 404
Hotel del Coronado	209
Kemp, H. V.	209 Broadway
Kendall, E. I.	529
Lacey, R. Sherman	306
Lamme, E. H.	529
Libby, Warren E.	517, 518
McCorkle, J. H.	409
Mead, Dr. F. H.	505,506
Morganstern, A. J.	509, 512
Morningstar, O. C.	East Basement
National City Co. of California	402
Office of Building	313
Pacific Rys. Adv. Co.	507
Pacific Steamship Co.	201 Broadway
Pala Chief Gem Mine	217 Broadway
Peterson, E. W.	415
Pierce, C. Edwin	508
Pioneer Truck Co.	954 3d St.
Point Loma Railroad Co.	209
Poor, W. O.	402
Reed, Edwin	422
Rudders Grill	West Basement
San Diego Electric Railway Co.	209
San Diego Directory Co.	410
San Diego Union Co.	225 Broadway
San Diego & Coronado Ferry Co.	209
Spreckels Securities Co., J. D. & A. B.	209
Stephens & Co.	315, 325
Sweet, Stearns & Forward	301, 305
Titus, Horton L.	308, 309
Torrance, E. S.	405, 406
Torrance, E. Swift	405, 406
Union Cigar Store	243 Broadway
Union Law Library	435, 438
United Light, Fuel & Power Co.	209
Walters, Byron J.	419
Watkins, Dr. E. P.	330, 331

Rosenfeld's

ELITE BUTTON CO.

Hemstitching, Picoting, Covered Buttons, Buttonholes, Braiding, Embroidering, Accordion Pleating, Etc.

EXPERT FRENCH DRY CLEANING

Main 1796 1058 SIXTH STREET

Greenwood Cemetery Association

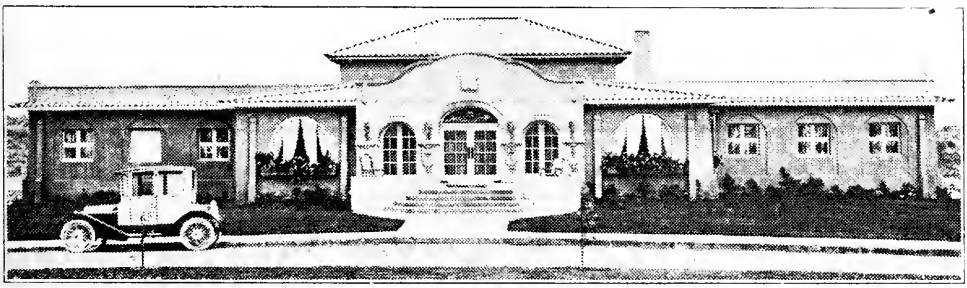

40th AND IMPERIAL AVE.

Perpetual Care Cemetery

Crematory
Main 477
Home 5487

CONNER ADJUSTMENT BUREAU

G. E. CONNER, Mgr.
ROOM 23 SEFTON BLOCK, C ST. COR. 5th

LAW, COLLECTIONS AND ADJUSTMENTS
CURRENT AND DELINQUENT ACCOUNTS

PHONE, MAIN 2683 SAN DIEGO, CAL.

CONTRACTORS—DAIRIES—DAIRY SUPPLIES

Shop, Main 2233
Res., Main 5988
Point Loma 368-J

Residence,
2309 National Avenue
4727 Brighton, O. B.

H. J. GERARD

BUILDER

SHOP, 848 SIXTH STREET

SAN DIEGO, CALIFORNIA

REPAIR WORK
A SPECIALTY

STORE AND OFFICE WORK
PROMPTLY ATTENDED TO

"DIRECT FROM PRODUCER"

ALLEN'S CREAM

ALLEN'S DAIRY

ALLEN'S MILK

HARVEY D. ALLEN and FRED J. ALLEN

Our complete plant and only office is located in Mission Valley, just north of Mission Hills, where we have lived and labored for more than thirty years.

Telephones, Hillcrest 169
Home 1420

Mail, Rural No. 2, Box 155
San Diego, California

Dairy and Farm Supplies

GAS ENGINES AND TRACTORS

CALL AND GET OUR PRICES

P. A. GIRAUD & CO.

740 FOURTH ST.

HOME 2199

MAIN 534

DENTAL "BIG 6"

SIX REASONS WHY

1. HONEST DENTISTRY
2. ALL WORK GUARANTEED
3. EXAMINATIONS FREE
4. LATEST SANITARY METHODS
5. ALL WORK ABSOLUTELY PAINLESS
6. PRICES WITHIN REACH OF ALL

DR. C. D. RUSSELL

OFFICE HOURS

9 to 6; Sundays, 9 to 12. Evenings by Appointment.

PHONE, MAIN 1327

920 FIFTH STREET

All the Best Grades of

Engine and Stove Distillates

Gasoline, Crude Oil, Tree Spray and Asphalt

For Sale by

Hercules Oil Co.

Office and Refinery,
California and Beech Sts.

Telephones:
Sunset 566, Home 1566

We Specialize in Motor and Generator Winding

Electrical Repairs

IF IT IS ELECTRICAL, WE DO IT.

Weathers & Co.

Main 1593

1158 Second St.

We handle a Complete Line of

FARM IMPLEMENTS

Of All Descriptions, as well as Repair Parts of All Makes

DAIRY SUPPLIES

AND

GASOLINE ENGINES AND TRACTORS

P. A. GIRAUD & CO.

740 FOURTH ST.

SPECIAL FACILITIES FOR EASTERN DELIVERY

THE FLOWER SHOP

MISS A. M. RAINFORD

CUT FLOWERS, FLORAL DESIGNS AND DECORATIONS

Main 297——————Home 1297

1115 FOURTH STREET SAN DIEGO, CAL.

IRWIN & COMPANY

HAY—GRAIN—MILLFEEDS
WOOD—COAL
SEEDS

Main Office, Fourth and K

Main 440 Home 1440

Hillcrest Sanitarium



ALMA M. THEOBALD, R. N.

The Sanitarium is ideally located. While only a few minutes ride from the business center of the city, the quiet of home and beautiful views are soothing to the invalids.

Tel., Hillcrest 904 **4235 Fifth St., San Diego**

Phone, Main 447 **Office 450-52 Spreckels Bldg. Main 3828; Home 4736**

THE LISCHNER

SANATORIUM for CHILDREN

Juniper and Thirtieth Streets

A MODEL PLACE FOR THE INVALID CHILD

INDIVIDUAL CARE PROPER DIET IDEAL SURROUNDINGS

The Nurses are Especially Trained in the Care of Infants and Children

MATERNITY DEPARTMENT, FOR LIMITED NUMBER OF SELECT CASES.

Don't Use an Old Directory

You would not think of using a last year's calendar, or reading a newspaper a week old. Why an old Directory? Buy a new Directory as soon as issued or you are liable to lose more time than you can well afford.

HOSPITALS

St. Joseph's Hospital

University Ave., Northeast Cor. Sixth.



St. Joseph's Hospital in charge of the Sisters of Mercy is located on one of the highest points in San Diego overlooking the city and bay.

The building itself is large and perfectly adapted for its purpose, strict rules of sanitation prevail. Recommended by leading physicians for patients requiring absolute quiet and rest.

The grounds are among the most beautiful in Southern California.

HOME FOR THE AGED

St. Joseph's with its many other advantages, offers a delightful home for the aged. To those who are properly recommended, the life rate is $1500 and up.

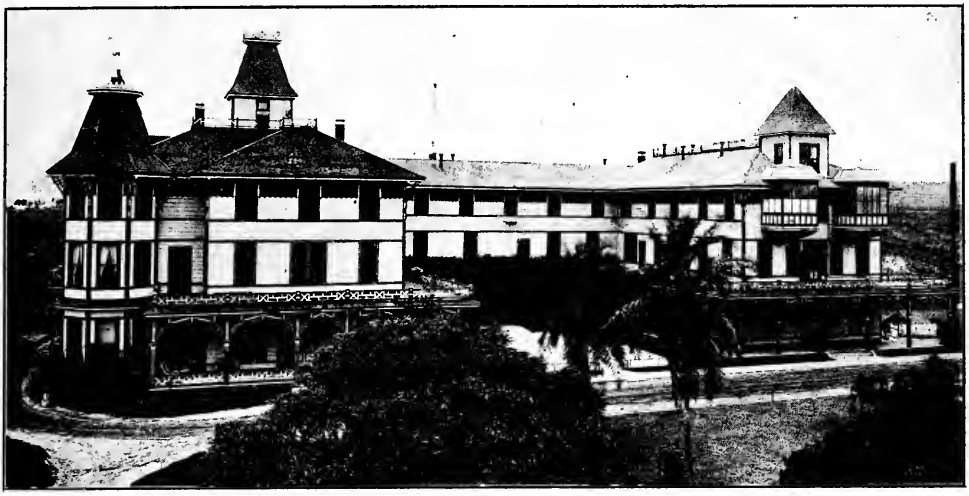

Paradise Valley Sanitarium

The Paradise Valley Sanitarium is not simply a water cure, nor any kind of a special cure, for the reason that no single idea is sufficiently broad to cover all the needs of the ill. A characteristic feature of this leading institution of health is that the methods employed include the entire scope of hydriatic treatments, rational medicine and scientific surgery.

To the one suffering from any curable malady or desiring rest and quiet recuperation the Sanitarium offers, at a moderate rate, the combined advantages of a matchless climate and quiet suburban rest home, surrounded by nature's choicest collection of foliage and flowers.

The Sanitarium is provided with sixty cozy, comfortable outside rooms with steam heat, automatic electric elevator service, large pleasant parlors and verandas, physicians and attendants skilled in the mystic art of health training and a quiet, restful wholesome atmosphere. Amid such conditions it may be truly said that health is well-nigh contagious.

Write, phone or call for rates and illustrated booklet.

Paradise Valley Sanitarium

Pacific Phone, National 61; Home 522 **National City, Cal.**

HOSPITALS—HOTELS

HEBRON HOME FOR AGED PEOPLE, (Inc.)

THIS IS A HOME IN FACT AS WELL AS IN NAME.

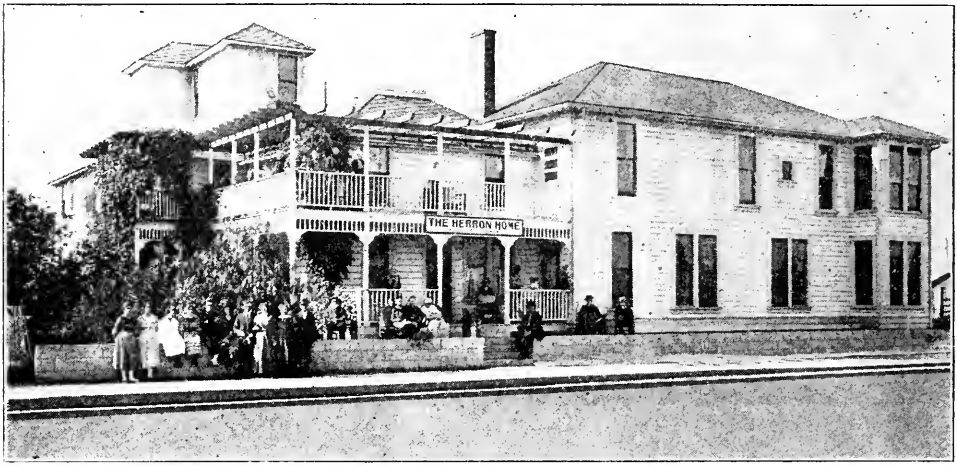

A Haven of Rest for the Aged

Established by Emma Egbert Williams who has had 24 years active experience in caring for aged people. The Home is not supported by charity alone, but a small nominal charge is made for the keep of aged people. All officers serve without salary or other pay.

1825 Newton Ave. San Diego, Cal.

KING GEORGE HOTEL

L. W. Palmer, Mgr. Seventh and E Sts.

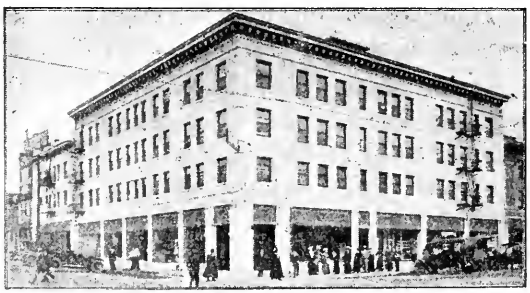

Modern and Comfortable

Centrally Located

Courteous Treatment.

RATES:

$1.00 per day and up.

Special by week or month.

100 Rooms.

Take No. 2 cor to 7th St.—one block south.

MRS. G. G. JOHNSON, Prop.

New Palace Hotel

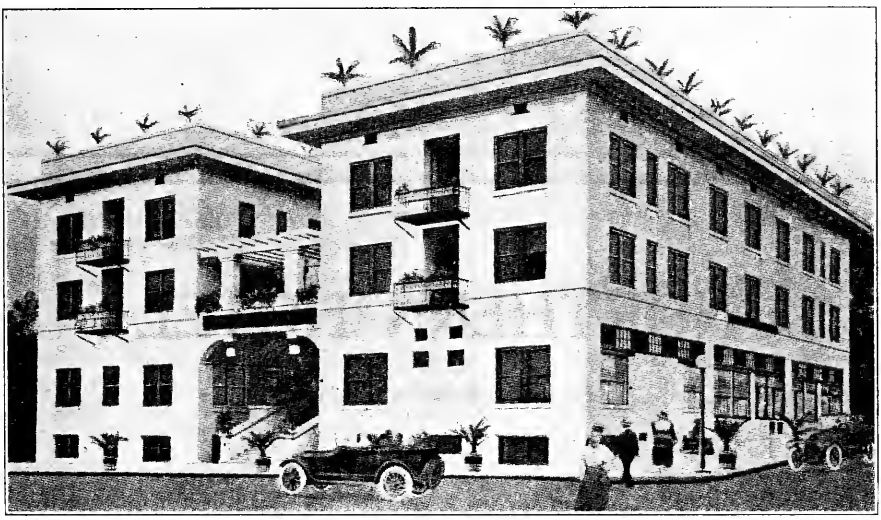

Phones, Main 4202
Home 3032

Write for
Reservations

FREE AMUSEMENTS

Billiards and Pool — Cards and Dancing

The New Palace Hotel is a synonym for every thing that's cheerful and comfortable and homelike. Within easy walking distance of the shopping district and of every theatre and place of amusement.

The genial management anticipates the wants and requirements of every guest.

American and European, Single or en suite
Rates Reasonable — Meals Table D'hote.

On Car Lines Nos. 1 and 3.

New Palace Hotel

FIFTH AND ELM STREETS — SAN DIEGO, CALIFORNIA

HOTELS

Main 5880 Home 1335

GEORGE L. MAYNE, Manager

Hotel Churchill

AMERICAN and EUROPEAN

Ninth and C Streets

ABSOLUTELY FIREPROOF SAN DIEGO, CALIFORNIA

Phone, Main 586 Located in the Heart of The Business District

NORTHERN HOTEL

C. E. OLDS
Formerly with Burnap Hotel
Proprietor

Entrance 533 Broadway
Cor. Sixth and Broadway San Diego, Cal.

Phone Sunset, Main 4548 S. JEPSEN, Prop.
Rates: $1.00 per Day and up

REASONABLE WEEKLY RATES

HOTEL NYE

MODERN

ELECTRIC HEAT PRIVATE BATHS

1041 SIXTH ST., Bet C and D. SAN DIEGO, CAL.

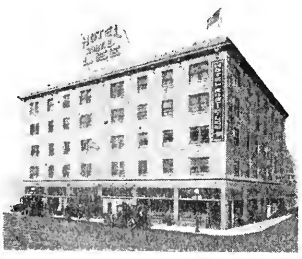

HOTEL ROBERT E. LEE

Third and F. Fireproof.

Center of theatre and shopping district. 100 rooms, private baths and telephones. Headquarters for automobile parties and refined guests—permanent and transient. Tariff $1.00 and up. J. R. Hankla, Mgr.

PHONE MAIN 3756 **HOTEL WEBSTER** MRS. T. M. POPE AND SON CORNER 8TH AND E STS.



RATES: 75c to $1.50

With private bath $1 to $2.50

Large rooms suitable for families, or 3 or 4 persons, $1.25 to $2.00.

The Webster Hotel is ideally located, only 800 feet from main business corner of city; opposite public library; one block from car line to main entrance of Exposition. Each guest feels at home in a neat, well furnished, clean room, with good beds, hot water, steam heat, and at a very moderate rate. Free bus to and from Hotel.

Phone:—Pacific, Main 5432

Mutual Ice and Cold Storage Co.

Owned and Operated by San Diego Citizens

ICE

15th and N Streets. WHOLESALE ONLY San Diego, California

PURE MILK DAIRY COMPANY

Distributors of

PURITY DAIRY PRODUCTS

Ice Cream, Cottage Cheese, Butter, Cream, Milk, Kefir

Butter and Egg Dept. 701 Fifth St., Sunset 411, Home 2431

Deliveries to All Parts of the City.

A Modern Plant at N. W. Cor. 12th and K.

Home 2034
Sunset 3311

Names Appearing in Black Letters

In this Directory represent the ENERGY AND PUSH of the city, and it is a pleasure for the publishers of the Directory to have the opportunity to make the public acquainted with them through our pages. Those in BLACK LETTERS are the people who ACCOMPLISH THE WONDERS in business here and make the city what it is. They recognize and support all public necessities and things needful to improve and serve a city. They are NOT DRONES AND SPONGES who never support anything, and thereby gain by others' hard work and money. When you PATRONIZE THOSE IN BLACK LETTERS you patronize men and firms who will patronize you in the same broad manner in which you patronize them.

INSURANCE

Harry Fisher & Co.

General Insurance, Real Estate and Bonds

Representing the following well-known Companies:

American Insurance Company of Newark, N. J.
Boston Insurance Co. of Boston, Mass. (Fire)
Boston Insurance Company of Boston, Mass. (Automobile)
Caledonian Insurance Co. (Automobile)
Franklin Fire Insurance Co. of Philadelphia, Pa.
Great Eastern Casualty Co. of New York (Plate Glass)
London Assurance Corporation.
London & Lancashire Indemnity Company of America (Public Liability)
Manchester Assurance Co.
Massachusetts Bonding and Insurance Co. (Auto Liability)
National Fire Insurance Co. of Hartford, Conn.
National Surety Company of New York, (Surety Bonds)
Northern Assurance Co. of London.
Orient Insurance Company of Hartford, Conn.
Preferred Accident Co. (Auto Liability)
St. Paul Fire and Marine (Automobile)
Security Insurance Co. of New Haven, Conn.
Westchester Fire Insurance Co. of New York.
Travelers Insurance Co.
Travelers Indemnity Co.

240 C STREET
Savoy Theatre Building

W. F. Ludington Co.

Representatives of the Following Companies:

AETNA INSURANCE COMPANY, of Hartford, Conn.
HARTFORD FIRE INSURANCE CO., of Hartford, Conn.
ST. PAUL FIRE AND MARINE INS. CO., of St. Paul (Marine Dept.)
NEW ZEALAND INSURANCE CO., of New Zealand.
SCOTTISH UNION & NATIONAL INS. CO., of Edinburgh.
FIDELITY & CASUALTY CO., of New York.
NATIONAL SURETY CO., of New York.
HOME FIRE & MARINE, of San Francisco.

234-235 SPRECKELS BLDG.
Phone, Main 267

Pacific Mutual Life Ins. Co.



HOME OFFICE

It Pays Five Ways

Life Health and Accident

NEAL & WOLF
Superintendents
HEALTH AND ACCIDENT DEPT.
625 E Street
SAN DIEGO

Home 4399 Main 1604

HERBERT N. NEALE

GENERAL INSURANCE

GENERAL AGENTS SAN DIEGO COUNTY

The Ocean Accident and Guarantee Corporation, Ltd., of London

Workmen's Compensation, Accident, Health, Public Liability, Automobile, Plate Glass, Boiler, Flywheel, Elevator, Burglary

AUTOMOBILE INSURANCE

Commercial Union Assurance Company
Fire, Theft, Property Damage, Collision

SURETY BONDS

American Surety Company of New York
Fidelity, Court, Contract and Surety Bonds

FIRE COMPANIES

Atlas Assurance Company, Ltd., The Commonwealth of New York, Eagle Star and British Dominions

433 SPRECKELS BUILDING SAN DIEGO

INSURANCE

BARNEY & BARNEY

2nd Floor Scripps Building

INSURANCE—BONDS—COMPENSATION

Representing Leading Companies of the World
(Combined Fire Assets $175,000,000)

Insurance Co. of North America
Rhode Island Ins. Co.
North British & Mercantile Ins. Co.
Firemen's Ins. Co. of Newark
Continental Casualty Co.
National Liberty Ins. Co.
Fidelity and Deposit Co. of Maryland
New York Plate Glass Ins. Co.
New York-California Underwriters
Maryland Casualty Co.
Mercantile Ins. Co. of America
Firemen's Fund Ins. Co. (Marine Dept.)

Main 2100 Pacific Mutual Life Insurance Co. Home 2101

Established in 1886 Telephones: Main 5212
Home 1541

A. E. DODSON

(Formerly Supt. of Fire Department)

511 Granger Block San Diego, Calif.

Star Insurance Co. of America
Reliance of Philadelphia
New Amsterdam Casualty Co.
Springfield Fire & Marine Insurance Co.

NOTARY PUBLIC AND CONVEYANCER

Practices in U. S. Land and Pension Matters

WILLIAM KETTNER

GENERAL INSURANCE

334-335 Spreckels Bldg., 121 Broadway

Tel., Main 2183

MASSACHUSSETTS BONDING and INSURANCE COMPANY

OF BOSTON, MASS.———CAPITAL, $1,500,000.00

Fidelity and Surety Bonds of every Description—Liability Insurance—
All Kinds Casualty Insurance

Burglary—Theft
Personal Accident and Health
Automobile Liability
Elevator—Plate Glass

B. L. DEVINE, Manager and Adjuster

"Granger Bldg." Phone, Main 1560

MAIN 212

IT'S Our Business TO MIND Your Business

LOUIS C. MASTEN

SALES—RENTALS—INSURANCE—NOTARY

Place the Management of Your Property in Our Care

REFERENCES: Any Bank or Trust Company **919 SIXTH ST., SAN DIEGO**

AGENCY ESTABLISHED IN 1888

Charles W. Oesting Co.

BONDS AND INSURANCE

Spreckels Theatre Building San Diego, Cal.

JOHN B. STARKEY

INSURANCE, REAL ESTATE AND LOANS

REPRESENTING

Home Underwriters of New York, United States, Fidelity-Phoenix, Hanover Fire Insurance Companies, combined assets over $50,000,000

Also write Liability and Automobile Insurance

Phone: Main 929 Mezzanine Floor Watts Bldg., 520 E Street

V. Wankowski & Co., Inc.

V. WANKOWSKI, President W. McCLELLAND, Secretary

INSURANCE IS OUR BUSINESS

also

SURETY BONDS, LOANS AND REAL ESTATE

341-2-3 Spreckels Theatre Building

Main 2029, Home 1315 SAN DIEGO, CAL.

LINOTYPE COMPOSITORS

THE BEST OF LINOTYPE WORK
IN ALL CLASSES OF PRINTING

LARGEST COMMERCIAL LINOTYPE
OFFICE SOUTH OF LOS ANGELES

BOOK COMPOSITION A SPECIALTY

PFAHLER, BUELOW & FISHER

Room 3, 860 Third Street

Phone: Main 5845

IF IT'S BUILDING MATERIAL YOU WANT, SEE THE

DIXIE LUMBER & SUPPLY CO.

We Sell Everything to Build Anything

LUMBER, LATH, SHINGLES, ROOFING,
CEMENT, PLASTER, LIME, BRICK

Both Phones — University Ave. and Ohio St.

Wurster Construction Co.

F. H. WURSTER, Manager

655-656 Spreckels Bldg. — Phone, Main 2304

Los Angeles Office—Rooms 247-259 Wholesale Terminal Office Bldg.
Phones: Main 450; F. 2401

F. M. WHITE,
Gen'l Manager

Phone, Main 18

FRANK LYNCH,
President

SPECIFY

"Benson Lumber"

The Only Lumber Made in San Diego

Manufacturers of and Dealers in All Forest Products

Pine, Redwood and Red Cedar Lumber, Red Cedar and Redwood Shingles and Shakes, Poles, Piling, Lath and Ties, Sash and Doors and Millwork

FUEL WOOD
for Stoves, Grates or Furnaces
Call Main 191.

Main Office, Saw Mill, Planing Mill and Yards,
Foot of Sigsbee St., (S. 21st) on Bay Front.

HOME PHONE:
3055

PACIFIC PHONE:
Main 4991

Chas. R. McCormick Lumber Co.

WHOLESALE AND RETAIL DEALERS

All Kinds of Lumber and High Grade Millwork.

Office, Wharves, Yards and Planing Mill
Foot of 24th Street on Bay.

LUMBER

PHILIP MORSE, Manager C. S. DIXON, Ass't. Manager

SAN DIEGO LUMBER COMPANY

WHOLESALE AND RETAIL
DEALERS IN

LUMBER

DOORS and WINDOWS

Office, Sixth and L Streets Mill, Eighth and L Streets

Pacific Phone, Main 15 Home Phone 1015

SAN DIEGO, CAL.

P. O. Box 74 M. A. GRAHAM, General Manager Phones: Sunset 401 Home 1401

WESTERN LUMBER COMPANY

Wholesale and Retail Dealers in

Everything in Lumber

SASH AND DOORS AND GLASS
WALL BOARDS AND ROOFING
ALL KINDS MILL-WORK

Office and Plant—Foot of Columbia SAN DIEGO, CALIFORNIA

Harold Scott W. H. Fraser

MACHINERY SUPPLY COMPANY

Representatives of

AMERICAN CAST IRON PIPE CO.
A. M. BYERS CO.
R. & J. DICK, Ltd.,
DEARBORN CHEMICAL CO.
GARLOCK PACKING CO.
GENERAL ELECTRIC CO.
GRATON & KNIGHT MFG. CO.
B. F. GOODRICH RUBBER CO.
HERCULES GAS ENGINE CO.
THE WORTHINGTON CO.

Phones: Main 99—Home 1199 340-348 Seventh St.

A. R. ROBBINS
PROPRIETOR

Marine Engine Works

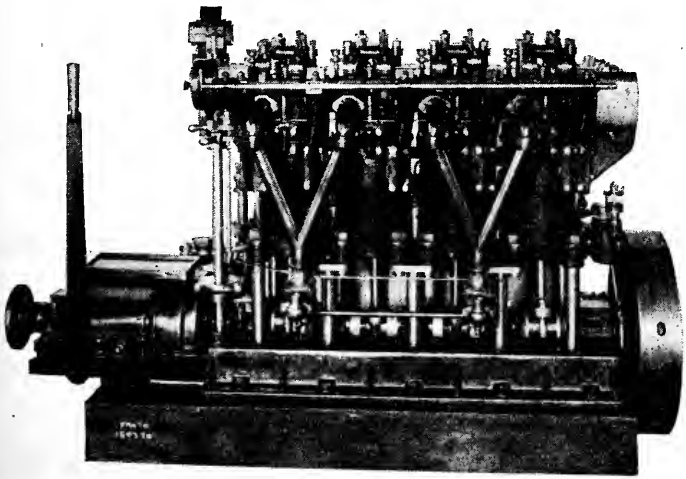

BUILDER OF

MARINE AND
STATIONARY
GAS ENGINES

Shop Phone, Main 2439
Res. Phone 2970

1697 Atlantic Street—
Foot of Elm Street

SAN DIEGO, CAL.

MACHINISTS — MOTORCYCLES — MULTIGRAPHING

Home 1336 Sunset 1336

California Iron Works

FOOT OF SEVENTH STREET

Engineers, Founders, Machinists

ELEVATORS BOILERS TANKS

ORT IRON WORKS

Consulting and Erecting Engineers

Machinists, Founders, Structural Steel, Elevator Enclosures
Pattern Work, Ornamental Iron and Wire, Etc.
Transmission and Special Machinery

Phone, Main 1920
Res. Phone, Hillcrest 1778

Eleventh and Imperial Ave.,
San Diego, Cal.

HARLEY-DAVIDSON MOTORCYCLES

Tires, Accessories, Supplies, Repair Work.
Harley, Hudson and Overland BICYCLES

SAN DIEGO MOTORCYCLE SHOP

648 Market Street

MULTIGRAPHING
ADDRESSING

STOLL'S MULTIGRAPH SHOP
AND ADVERTISING BUREAU
220 TIMKEN BUILDING

LOUS M. STOLL, Mgr.
TYPEWRITING

MAIN 16

We Can Furnish You a Mailing List of Any Size or Kind

LARGEST AND BEST EQUIPPED MULTIGRAPH SHOP
IN SOUTHERN CALIFORNIA—CAPACITY 50,000 LETTERS A DAY

Specifications All Orders Given Prompt Attention Public Stenographer

OLIVES—OPTOMETRISTS—OUTDOOR ADVERTISING



IN CANS

Ripe Olives
OLIVE OIL

In Bottles and Cans for Shipping East

Gifford's Olive Oil Works

BOTH PHONES
1062

Thirteenth and
Imperial Ave.

ESTABLISHED

1887 · OPTICAL · BROWN · COMPANY · SAN DIEGO CAL 1011 FIFTH ST

Registered in
Calif. and Minn.

Main 2997—Home 1430

OPTOMETRISTS *and*
MANUFACTURING OPTICIANS

We grind Kryptok and Ultex Bi-focal lenses.

1011 FIFTH ST.

Largest Exclusive Optical House in the City

Broken Lenses Duplicated Prescriptions filled.

MAIN 985

ASSOCIATION
MEMBERS

MC CLINTOCK CO. San Diego.

POSTER ADVERTISING
PAINTED DISPLAYS
COMMERCIAL SIGNS

CLYDE F. HOLMES
Manager

Broadway
S. E. Cor. India

PAINTS AND OILS—PAWNBROKERS—PHOTOGRAPHERS

JONES-MOORE PAINT HOUSE

1265-71 FIFTH STREET at A

Wholesale and Retail Dealers in

PAINTS, OILS, VARNISHES, ENAMELS, BRUSHES, ROOFING.

Lowest Prices Consistent With Good Merchandise.

PACIFIC MAIN 462 PHONES HOME 1767

CALIFORNIA LOAN OFFICE

MONEY TO LOAN

on Diamonds, Watches, Jewelry, Musical Instruments, Firearms, Etc. We buy and sell everything. Bargains in unredeemed pledges. Cash for old gold and silver.

We pay cash for full or partly paid Liberty Bonds.

411 F Street, San Diego.

Tels., Main 3670; Home 1380.

PHONE MAIN 2263

Famous Studio

Photos that Please

309-312 So. Title Bldg., 948 Third Street, San Diego, Cal.

J. M. Scheer, Artist Photographer and Proprietor, Portrait Painter and Sculpturer

Home and Studio Portraits by appointment.

Expert Enlarging and Copying from old photographs.

SPECIALIST IN BABY PHOTOGRAPHY

Our Commercial Department is Unexcelled.
Estimates Cheerfully given.

A special Kodak finishing department conducted by a skilled force of photographers for the convenience of our patrons. Mail orders promptly attended to.

SAN DIEGO PLANING MILL

GENERAL MILL WORK

Office and Mill Corner Eighth and L Streets

Phone Main 205

CALL ON US FOR ESTIMATES SAN DIEGO, CALIFORNIA

Office Phone: La Jolla 242-W

PLUMBING

Res. Phone: La Jolla 175-W

ZIMMERMAN

HEATING

ESTIMATES PROMPTLY FURNISHED FOR ALL KINDS OF PLUMBING AND HEATING

7921 Girard La Jolla, Cal.

HOME 4262 MAIN 793

STILES

POULTRY SUPPLY CO.

7TH & G ST.

Formerly S. D. Poultry Supply Co.

Poultry Supplies—Bee Keepers' Supplies—Feed

Don't Use an Old Directory

You would not think of using a last year's calendar, or reading a newspaper a week old. Why an old Directory? Buy a new Directory as soon as issued or you are liable to lose more time than you can well afford.

PRINTERS

Printing--Plus

¶ Printing plus the kind of service that eliminates the worry and adds a feeling of security --- service that leaves the assurance that the job will be right when delivered. This is the kind of service that has enabled Frye & Smith, Printers, to maintain the best equipped printing plant in the best city in the southwest.

Real Printing Service

Frye & Smith

Printers

850 Third Street San Diego


MAIN
1184

Commercial Print Shop

GOOD PRINTING
ON THE MINUTE
AT LITTLE COST

Jerre C. Murphy Jacob A. Werner
MURPHY & WERNER
CENTRAL MORTGAGE BLDG. MAIN ENTRANCE, FIRST AND B'WAY

TYPE
THAT
TALK

John Burnham & Company

REAL ESTATE, LOANS
AND INSURANCE

212-214 TIMKEN BUILDING

This is the Finest Office Building in Southern California, and We Are its Agents.
See Us For Space.

E. E. SELMSER

REAL ESTATE LOANS AND FIRE INSURANCE

We buy and sell City and Country properties, make real estate loans and act as agents. If you want to sell or buy we invite you to call and see us—OFFICE 719 F STREET.

P. O. Address, Box 308, San Diego, Cal.

G. L. WILSON

(Successor to A. L. Ross Company)

REAL ESTATE BROKER

LA MESA HOMES COMPANY

A. L. Ross, President———G. L. Wilson, Vice-Pres.-Treas.

Phones:—Main 1102
Home 1761

206-7-8 Owl Building

ROOFING CONTRACTORS—RUBBER STAMPS—SHOW CASES

RAPID TRANSFER AND STORAGE CO.

Under New Management

FURNITURE AND PIANO MOVING. GENERAL TRUCK WORK. LONG DISTANCE HAULING.

1020 Eighth St.
Phones: Main 1479; Home 4061

T. B. BAKER

ROOFING CONTRACTOR

If you want the BEST in both materials and workmanship, call me up. My motto is QUALITY.

Office 1020 Eighth St. Main 1479

CALIFORNIA STAMP COMPANY

SEALS
STENCILS
STEEL STAMPS
RUBBER STAMPS
TRADE CHECKS
CEMENT AND
BURNING
BRANDS and SIGN
LETTERS
BRASS SIGNS

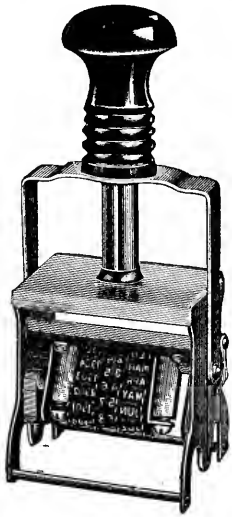

METALS BADGES
CELLULOID
BUTTONS and
RIBBON BADGES
for conventions, delegations, clubs, societies, committees, campaigns and advertising purposes.

222 C STREET SAN DIEGO, CAL.

Main 2074

SCHIEFER & SONS

MANUFACTURERS OF BANK, STORE AND OFFICE EQUIPMENT, SHOW CASES AND FIXTURES

Factory and Sales Room
8th to 9th St. on J.

SAN DIEGO, CALIFORNIA.

STATIONERS—TENTS AND AWNINGS

HOME 1030 MAIN 828

Carpenter's, Inc.

COMMERCIAL STATIONERY, OFFICE SUPPLIES

Architects' and Engineers' Supplies

Book Department on Second Floor
Desks and Filing Devices on Third Foor

1036 SIXTH STREET

MUEHLEISEN TENT AND AWNING CO.

INC.

G. Muehleisen, Mgr.

753-755 FOURTH ST.

PHONES:

Home 1382; Sunset, Main 782

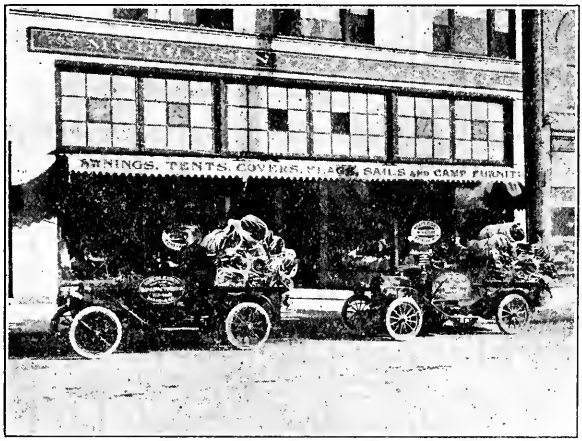

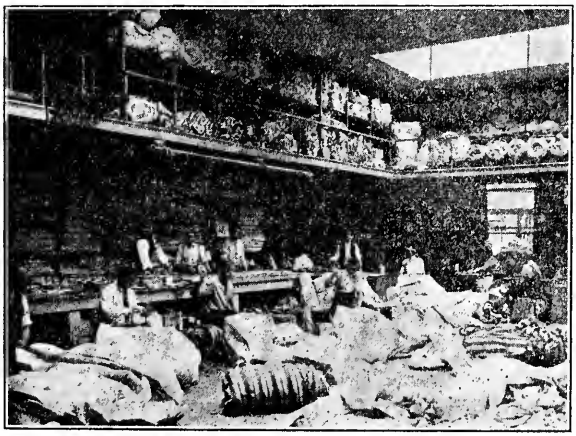

Manufacturers of

TENTS AWNINGS

and Covers

Sails and Camp Furniture. Marine Hardware.

TIRE EXPERTS—TRANSFERS

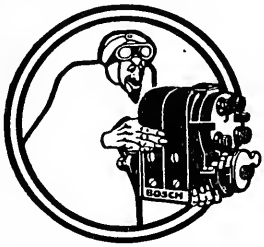

Bosch Service Station

Exclusive distributors of the Bosch Magneto and Prest-o-Lite Batteries for San Diego County
Jones Speedometer Service Station

YOUNG & CHAMBERLAIN

MAGNETO, BATTERY AND TIRE EXPERTS

1310 Fifth Street—426 A Street
SAN DIEGO, CALIFORNIA

Vulcanizing
Tire Repairing

Phone: Main 2264

Prest-o-Lite Battery
Service Station

FRED WILLING, Prop.
Residence Phone
Hillcrest 1067

SERVICE
FIRST
ALWAYS

Office Phones
Main 2584
Home 3310

Home Transfer Company

AUTO TRANSFER

Baggage and Furniture Handled With Care

312 F Street, San Diego, Cal.

SEE US FOR
LONG DISTANCE HAULS

BAGGAGE STORED
FIVE DAYS FREE

Main 1638——Phones——Home 1638

STORING
PACKING
SHIPPING

FORWARDING
AGENTS

TRANSFER
PIANO-MOVING
TRUCKING

San Diego Truck Co.

C. T. Chadwick

436 B Street

W. T. Chadwick

Main 982

Hillcrest 51-J and 2863-M

Shepherd's
TRANSFER AND STORAGE

MOVING, PACKING, SHIPPING, LONG DISTANCE HAULING,
PIANO AND FURNITURE MOVING, STORAGE

1140 THIRD ST.

SAN DIEGO

TRANSFERS—TRUNKS—TYPEWRITER SUPPLIES

Main 1691 Office 108 W. Broadway Home 1968

Union Transfer Co.

Country Trips—Anywhere—Anytime
Checks Called For FREE Trunks Stored 7 Days FREE

SAN DIEGO TRUNK & BAG CO.

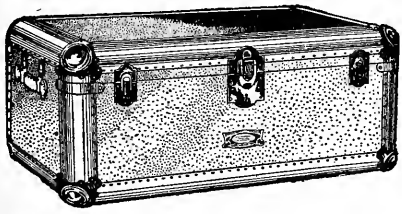

Manufacturers of and Dealers in

TRUNKS,
LEATHER GOODS, ETC.

WE REPAIR AND EXCHANGE

828 5th St. Bet. E and F. San Diego, Cal.

Phones: Main 790; Home 2224

Wardrobe Trunks Our Specialty

ALL MAKES SOLD, RENTED AND REPAIRED



AMERICAN MADE
FACTORY REBUILT

TYPEWRITERS

OF QUALITY
MADE TO MAKE GOOD

American Writing Machine Co., (Inc.)

C. Lewinson, Manager

909 THIRD ST. SAN DIEGO

Main 4055—Home 4755

CARBON PAPERS AND TYPEWRITER SUPPLIES

UNDERTAKERS

BENBOUGH

FUNERAL PARLORS

LICENSED EMBALMERS

LADY ATTENDANTS

P. J. BENBOUGH, GRACE L. BENBOUGH

Corner 7th and Date

Main 142 Home 1388

H. E. CARMICHAEL & CO.

Funeral Directors

LICENSED LADY EMBALMER FOR
WOMEN AND CHILDREN

THIRD AND ASH STREETS

Main 5501 —— PHONES —— Home 4604

BRADLEY & WOOLMAN

CLAUDE WOOLMAN, Manager

FUNERAL DIRECTORS

SEVENTH AND C STREETS, SAN DIEGO, CAL.

MAIN 55, HOME 2255

The

Davis Undertaking Co.

A. LEAMAN DAVIS, Pres.

Main 2634
Home 1913

1752 Fourth Street
San Diego, Cal.

Our Chairs Are Free for Your Asking

When you have a Church, Lodge, Home or Club Party, Social or Entertainment, we will be pleased to deliver and call for these folding chairs in any quantity, if you will but phone us. Special attention given to home funerals.

HAMBLEY & SMITH

Lady Assistant Always in Attendance

EVERY CONVENIENCE AT OUR HOME-LIKE PARLORS

Main 230 1570 Fourth Street Home 2231

JOHNSON-SAUM COMPANY

FUNERAL DIRECTORS

N. W. CORNER FOURTH AND ASH STREETS
SAN DIEGO, CALIFORNIA

Main 158—Home 1158

UNDERTAKERS—WELDING

Smith-Randall-Meacham Company

Funeral Directors

J. D. SMITH, Manager

538 Cedar St. Phones: Main 139, Home 1139

UNIVERSITY UNDERTAKING PARLORS

An establishment with homelike surroundings where we render a quiet and restful service at a price that will not be a burden.

Earth Burial—Cremation—Shipment

H. W. MERKLEY

Hillcrest 144 3655 Fifth St. Home 1107

CONNORS WELDING WORKS

(JOHN F. CONNORS)

OXY-ACETYLENE WELDING,
BRAZING and CUTTING

AUTO WELDING A SPECIALTY

Broadway at Tenth Telephone, 1467

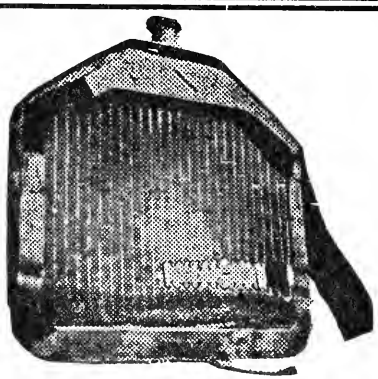

Phone, Main 2087

PACIFIC
Radiator and Lamp Shop

E. HERBERT

We are Pioneers in Repairing
RADIATORS, LAMPS,
WIND SHIELDS, FENDERS,
HOODS, TANKS, ETC.
Our Work Fully Guaranteed.

224 B St. San Diego, Cal.

Judicious Advertising

CREATES—A New Business
REVIVES—A Dull Business
ENLARGES—An Old Business
RESCUES—A Lost Business
PRESERVES—A Large Business
SECURES—Success in Any Business
IT SAVES—A Failing Business
ENABLES—You to Pay Your Taxes

95%

Ninety-five per cent of the Advertisements in this Directory are

RE-ORDERS

Keen Business Men appreciate the necessity of being registered in BOLD TYPE under every heading where people might look for them. One glance at our Classified Business Section will convince the most skeptic that Proper Registration in the City Directory is as necessary as the sign over your door.

ABBREVIATIONS

EXPLANATORY.—In addresses the word "street" is always understood. The letter h is used to indicate the head of the house and r for all others.

acct ..... accountant
adv ..... advertising
agcy ..... agency
agri ..... agriculture
agt ..... agent
Am ..... American
appr ..... apprentice
apts ..... apartments
archt ..... architect
asmblr ..... assembler
assn ..... association
asst ..... assistant
attndt ..... attendant
atty ..... attorney
aud ..... auditor
auto opr ..... chauffeur
av ..... avenue
bet ..... between
bkbndr ..... bookbinder
bkpr ..... bookkeeper
bldg ..... building
bldr ..... builder
blksmth ..... blacksmith
blvd ..... boulevard
brklyr ..... bricklayer
Bway ..... Broadway
cabtmkr ..... cabinet maker
Cal ..... California
carp ..... carpenter
carpetlyr ..... carpet layer
cashr ..... cashier
Ch ..... Church
chf ..... chief
chiro ..... chiropractor
civ eng ..... civil engineer
clk ..... clerk
clnr ..... cleaner
clo ..... clothing
Co ..... county
coll ..... college
collr ..... collector
coml ..... commercial
compt opr ..... comptometer opr
cond ..... conductor
confr ..... confectioner
confy ..... confectionery
cons eng ..... consulting engineer
constr ..... construction
contr ..... contractor
cor ..... corner
corp ..... corporation
corr ..... correspondent
ct ..... court
ctr ..... cutter
C S pract .....
Christian Science Practitioner
dep ..... deputy
Dept ..... Department
dir ..... director
dist ..... district
dmstr ..... demonstrator
dom ..... domestic
dr ..... drive
dftsmn ..... draughtsman
drsmkr ..... dressmaker
e ..... east
elec ..... electric
elect ..... electrical
electr ..... electrician
electro ..... electrotyper
elev ..... elevator
emp ..... employe
eng ..... engineer
engrav ..... engraver
es ..... east side
exp ..... expressman
5th ..... fifth
fl ..... floor
fnshr ..... finisher
1st ..... first
ftr ..... fitter
4th ..... fourth
frt ..... freight
fur rms ..... furnished rooms
furn ..... furniture
furngs ..... furnishings
gard ..... gardener
garmt ..... garment
gds ..... goods
gen ..... general
gro ..... grocer
h ..... householder
hairdrsr ..... hairdresser
hd ..... hand
hdwd ..... hardwood
hdwe ..... hardware
hgr ..... hanger
hlpr ..... helper
ins ..... insurance
insp ..... inspector
inv ..... investments
kpr ..... keeper
lab ..... laborer
lino ..... linotype operator
litho ..... lithographer
lmbr ..... lumber
lndrs ..... laundress
lndy ..... laundry
lndymn ..... laundryman
mach ..... machinist
machhd ..... machine hand
mcht ..... merchant
mdse ..... merchandise
mech eng ..... mechanical engineer
messgr ..... messenger
mfg ..... manufacturing
mfr ..... manufacturer
mgr ..... manager
min eng ..... mining engineer
mkr ..... maker
moldr ..... moulder
mot pict ..... motion picture
motrmn ..... motorman
mult ..... multigraph
n ..... north
Natl ..... National
ne ..... northeast
nr ..... near
ns ..... north side
nw ..... northwest
opr ..... operator
opp ..... opposite
osteo ..... osteopath
Pac ..... Pacific
paperhgr ..... paper hanger
patnmkr ..... patternmaker
pdlr ..... pedler
pharm ..... pharmacist
photo ..... photographer
phys ..... physician
pict ..... picture
Pk ..... Park
pkg ..... packing
pkr ..... packer
pl ..... place
plastr ..... plasterer
polshr ..... polisher
pres ..... president
prin ..... principal
priv ..... private
prod ..... produce
prof ..... professor
prop ..... proprietor
prsfdr ..... pressfeeder
prsr ..... presser
pub ..... publisher or publishing
purch ..... purchasing
r ..... residence
rd ..... road
real est ..... real estate
repr ..... repairer
rest ..... restaurant
Ry ..... railway
s ..... south
sch ..... school
se ..... southeast
seam ..... seamstress
2d ..... second
sec ..... secretary
shtmtlwkr ..... sheetmetal worker
slsmn ..... salesman
slswmn ..... saleswomen
solr ..... solicitor
sou ..... southern
spl ..... special
sq ..... square
ss ..... south side
sta ..... station
staty ..... stationery
stdt ..... student
steno ..... stenographer
stereo ..... sterotyper
stmftr ..... steamfitter
struct ..... structural.
supt ..... superintendent
sw ..... southwest
tchr ..... teacher
tel ..... telegrapher
telep ..... telephone
ter ..... terrace
3d ..... third
tmstr ..... teamster
trav ..... traveling
treas ..... treasurer
trmr ..... trimmer
undtkr ..... undertaker
uphol ..... upholsterer
v-pres ..... vice-president
vet surg ..... veterinary surgeon
w ..... west
warehsmn ..... warehouseman
whol ..... wholesale
wid ..... widow
wkr ..... worker
wks ..... works

ABBREVIATIONS GIVEN NAMES

Albert ..... Albt
Alexander ..... Alex
Alfred ..... Alfd
Andrew ..... Andw
August ..... Aug
Benjamin ..... Benj
Catherine ..... Cath
Charles ..... Chas
Daniel ..... Danl
Edward ..... Edwd
Frederick ..... Fredk
George ..... Geo
Herbert ..... Herbt
James ..... Jas
Joseph ..... Jos
Katherine ..... Kath
Margaret ..... Margt
Michael ..... Michl
Patrick ..... Patk
Richard ..... Richd
Robert ..... Robt
Samuel ..... Saml
Theodore ..... Theo
Thomas ..... Thos
William ..... Wm

SAN DIEGO

CITY AND COUNTY

DIRECTORY

1919

CONTAINING AN ALPHABETICAL LIST OF
BUSINESS FIRMS AND PRIVATE CITIZENS
OF

San Diego City Coronado Escondido
National City Oceanside

and All Other Towns and Postoffices Throughout the County

A CLASSIFIED BUSINESS DIRECTORY

An Appendix of Useful Information, Including a Street and Avenue Guide, a Directory of the State, Municipal and County Officials, Courts, Societies, Schools, Churches, Clubs, Etc.

PRICE, $8.00

COMPILED AND PUBLISHED BY

SAN DIEGO DIRECTORY CO. (Inc.)

Member of the Association of American Directory Publishers

850 Third Street, San Diego

COPYRIGHT 1919 BY SAN DIEGO DIRECTORY CO.

INTRODUCTORY

San Diego, the County Seat of San Diego County, is located on San Diego Bay, 126 miles south of Los Angeles, and 14 miles north of the International Boundary Line. Latitude 43 degrees, 41 minutes, 58 seconds North, Longitude 117 degrees, 13 minutes, 22 seconds West. The Climatic conditions are almost ideal. This favorable situation is brought about through the diffierence in atmospheric pressure between the hot interior valleys and the Pacific Ocean. The result gives San Diego cool uniform days and nights, free from extremes or what is really the Summer temperature of the Pacific Ocean.

The Bay of San Diego has an area of 22 square miles, is completely land locked and has a depth of 39 feet over the bar at low water.

In keeping with the growth of the community, the city recently spent a large sum on harbor improvements. This expenditure provided a Municipal Pier, Warehouse, Administration Building and 2600 feet of bulkhead, took care of a large amount of dredging and gave to the city 80 acres of valuable filled in Tide Lands. The city still owns 1320 acres of tide lands—a stupendous asset perhaps possessed by no other city in the world.

Perhaps no better evidence can be offered of San Diego's many and unusual advantages of location, climate, bay, harbor and general surroundings than is shown in the preferences extended by the Federal Government.

Briefly stated they are as follows:

Camp Kearny—U. S. Army Encampment.
Headquarters 21st Infantry U. S| Army.
U. S. Naval Training Station.
U. S. Marine Corps Base.
U. S. Government Concrete Ship Yards.
U. S. Marine Ways.
U. S. Army Aviation School—Two Fields.
U. S. Navy Aviation School.
U. S. Naval Coaling Station.
U. S. Naval Fuel Oil Station.
U. S. Quarantine Station.
U. S. Submarine Operating Base.
Fort Rosecrans—Coast Artillery.
U. S. Naval High Power Radio Station.
U. S. Naval Radio Station.
U. S. Concrete Shipbuilding Plant.
Training Port for Vessels of Pacific Fleet.

San Diego is the greatest military rendexvous ever created west of Chicago, all branches of the Army and Navy being represented.

The County of San Diego contains almost 2,700,000 acres, but as the eastern part is mountainous, not more than 500,000 acres are suitable for agricultural purposes. On the other hand these moun-

tainous districts offer to the visitor quite as enchanting bits of scenery as can be found on the coast.

The western part of the county is divided into a series of irregular terraces or plateaus. The lower, or coast terrace, practically frostless, comprises a number of valleys with intervening mesa lands. Next comes a series of higher valleys varying in elevation from 400 to 1500 feet. The third series includes the foothill districts, with numerous small valleys, nooks and glens with an elevation of 2500 to 4000 feet.

The city owns its water system which is valued at $6,500,000. The source of supply is the impoundment in reservoirs of the flow of the mountain streams, and the natural underground reservoir of the San Diego river adjacent to the city.

The present supply is adequate and can be largely increased when necessary. The yield from available sources is approximately 30 billion gallons per annum. The average daily consumption is 10 million gallons, supplied at a cost to the consumer of 8 cents per thousand gallons.

On account of the great diversity of soil conditions and because of the great range in altitude, an endless variety of products is obtained. The Orange and Lemon take precedence perhaps, but the Grape Fruit, Tangerine, Olive, Grape and all the deciduous fruits do well. Garden vegetables are grown throughout the year. The County also furnishes a large output of Honey, Hay and Cattle; Beans, Poultry and Dairy products. Likewise, more semi-precious stones are secured from this country than from any one state in the Union. The inquirer must not overlook either the fresh and canned fish industry or the large investments recently made in utilizing the kelp for potash.

In addition to the above, there must be taken into consideration 200 other manufacturing establishments, large and small.

Of great importance to any city is the question of transportation. The Santa Fe Railroad has long been established in this territory, affording facilities of this immense system. Only a short time ago this road expended in San Diego the sum of $500,000 in permanent improvements.

The San Diego and Arizona Railroad is being rushed to completion by the Southern Pacific Company, and will be in operation the latter part of 1919. No expense is being spared to secure a minimum grade and a perfect road bed. This will give San Diego direct railroad connection to the eastward through the vast productive irrigation districts of Imperial Valley, Yuma, Phoenix, Arizona, New Mexico and the Southwest, of which San Diego with its unusual harbor facilities is the logical shipping and distributing point.

San Diego County has many hundreds of miles of boulevards and roads, and is connected with Los Angeles via the Coast Route by a paved highway. The State Highway to Imperial Valley is in the course of construction. The county is destined to become a "Mecca" for autoists, as its splendid roadways traverse some of the most interesting country from both an historical and scenic standpoint, in Southern California.

In almost every part of the so-called back country accommodations can be had at most pleasing and desirable resorts. This permits of traveling leisurely or of remaining quietly in the one which best suits the individual taste. To those who desire to lo-

cate permanently in a community where the standard of the school system is high, where church facilities are of the best and where the means of recreation are varied and refined, San Diego offers much. To children and those advanced in years the city is especially inviting, and for the business man with capital many opportunities exist.

POPULATION

1870	1880	1890	1900	1910	1917	1918	1919
2,300	2,637	16,156	17,700	39,578	90,455	94,955	95,767

METROPOLITAN DISTRICT

1919

109,655

POST OFFICE RECEIPTS

1901—$39,151	1907—$ 89,776	1913—$263,221
1902— 41,720	1908— 103,570	1914— 265,065
1903— 46,000	1909— 113,632	1915— 300,560
1904— 56,392	1910— 140,209	1916— 280,583
1905— 64,190	1911— 181,805	1917— 330,788
1906— 74,350	1912— 228,058	1918— 561,798

BANK CLEARINGS

1908—$37,771,149	1916—$112,043,265
1911— 86,724,333	1917— 120,931,087
1914—103,102,297	1918— 105,790,794

SCHOOL CENSUS

1905—4,243 1910—7,221 1915—11,161 1916—12,668 1917—15,000
1918—15,616

GENERAL STATISTICS

City of San Diego, California, for Year Ending December 31, 1918

Date Incorporated: First, 1850; Last, 1889, 1909
Fiscal Year Began January 1, 1919.
City of the Second Class.
Has Freeholder's Charter.
Territory, 78 square miles (48,556 16/100 acres).
Ninety-three Miles of Street Railway.
Nine Banks. Capital $3,017,100; Deposits, $26,828,688.80.
Fourth City in Population in California.
A 10,000,000 gallon per diem Water Filtration and Aerating Plant.
$500,000 Improvements by Santa Fe Railroad.
Nearest Port of Entry for the Trade of the Orient.
Purest and Cheapest Water (Mountain) of any City of its size in America.
One of the best Libraries in the Country, a Depository for U. S. Government Documents.
Normal annual temperature is 61 degrees.
Average normal annual rainfall is 10.01 inches in city, and 20 inches in county.
Average of but nine days a year without sunshine.

ASSESSMENT ROLL—YEAR 1918

Valuation of Non-Operative Property

Real Estate	$73,676,227.00	
Improvements Thereon	5,906,310.00	
Leased Land Improvements	96,450.00	
Personal Property, Secured by Real	3,771,125.00	
Personal Property, Unsecured	3,067,191.00	
Money on Hand, secured by Real Estate	422,970.00	
Money on Hand, Unsecured	637,844.00	
Gross Valuation	$87,578,177.00	
Less Soldier and Church Exemptions	1,111,485.00	
Reduction by Board of Equalization	125,075.00	
Net Valuation @ Rate of $2.10	$86,341,557.00	$1,813,172.69
Losses by Mills in Extensions		114.97
Total Collectible Non-Operative Tax		$ 1,813,057.72

VALUATION OF OPERATIVE PROPERTY

Real Estate	$ 1,312,285.00	
Improvements Thereon	388,775.00	
Personal Property	3,760,586.00	
Net Valuation at Rate of 0.14266	$ 5,461,646.00	7,791.58
Losses by Mills in Extensions		.06
Total Collectible, Operative Tax		$ 7,791.52

SUMMARY OF ASSESSMENT

Extensions in Detail	$ 1,734,462.70	
Collections by Assessor, Unsecured	74,105.63	
Personal Tax Deficiency	4,489.39	
Operative Tax, State Refund	7,791.52	
Total Taxes to be Realized		$ 1,820,849.24

SUMMARY OF NET VALUATIONS

(Less Exemptions and Equalization)

Real Estate and Improvements	$78,553,572.00
Personal Property	7,787,985.00
Operative Property	5,461,646.00
Total of Valuation	$91,803,203.00

INDEX TO CONTENTS

	Page		Page
Alphabetical List of Names			
City of San Diego	131	Chamber of Commerce	70
Chula Vista	1031	Churches and Religious Organizations	71
Coronado	1044	City Government	62
County Towns	1025	Clubs	84
El Cajon	1078	Consuls	70
Encanto	1084	County Government	61
Escondido	1088	Courts	62
Fallbrook	1105	Federal Government	68
Julian	1112	Fire Department	65
Lakeside	1113	Fraternal Organizations	76
La Mesa	1117	Index to Advertisers	58
Lemon Grove	1121	Miscellaneous Information	61
National City	1126	Miscellaneous Organizations	81
Oceanside	1151	Parks	74
Ramona	1166	Police Department	64
San Marcos	1170	Post Office	68
Santa Ysabel	1171	Schools, Public, City and Suburban	64
Santee	1171	Secret Societies	83
Warner Springs	1176	State Government	67
Business Blocks and Halls	74	State Societies	83
Business Classifications	1178	Street Guide	85
Cemeteries	74	Trade and Labor Organizations	79

INDEX TO ADVERTISERS

Page

A B C Truck Co....1282
Adair's Garage ..left side liens and 4
Allen Wiley B Co The.....
.....left top lines and 1282
Allen's Dairy..right side liens and 20
American Window Cleaning Co....
.....left bottom lines and 1315
American Writing Machine Co..... 47
Auto Electrical Equipment Co.....
.....left bottom lines and 1186
Auto Exhibit & Wrecking Co.....
.....back cover and 7
Bailey W J & Co..... 15
Baker T B..... 44
Bank of La Mesa....1117
Barney & Barney.....
.....right side lines and 32
Becker Bros.right bottom lines and 1191
Benbough Funeral Parlors..... 48
Benson Lumber Co..front cover and 35
Benton Roof Co..... 15
Blanc O R....1112
Bledsoe Furniture Co.....
.....right bottom lines and 1227
Boulevard Express 1309
Bowman A B.right bottom lines and 1278
Bradley & Woolman 49
Brown Optical Co.....
.....left bottom lines and 39
Burnham John & Co.....
.....left top lines and 43
Burton Electric Washer & Cleaner
Co 1313
Butler Wm J.....1236
California Commercial College.....
.....1200, 1205, 1297
California Conservatory of Music..1306
California Dairy Kitchen.....
.....right bottom lines
California Iron Works.....
.....left top lines and 38
California Loan Office.....
.....left side lines and 40
California Stamp Co..... 44
California Trunk Factory.....
.....left side lines and 1310
Campbell Edna 1302
Carmichael H E & Co.....
.....back bone pages 2 and 18
Carpenter's Inc.....
.....right bottom lines and 45
Central Garage 1089
Central Loan Office.....
.....left top lines and 1261
Citizens Savings Bank..... 12
City Carpet Cleaning Co.....1201
City Ornamental Iron Works.....1275
Coleman Nelson L.....left bottom lines
Commercial Print Shop 43
Connor Adjustment Bureau.....
.....left top lines and 19
Connors Welding Works.....
.....front cover and 50
Coronado Nursery 1223
Crandall's 1257
Crane's Hat Works 1235
Cuyamaca State Bank 1078
Davis Undertaking Co.....
.....left side lines and 49
Dixie Lumber & Supply Co.....
.....right top lines and 34
Dodson A E..... 32
Economy Gas Appliance Co.....1229
Economy Waste Paper Co..left top lines
Elite French Cleaners & Dyers.....1216
Engebretsen John 1209
Escondido Garage 1089
Escondido Truck & Transfer Co..1089
Ewing H C 1276
Famous Studio..left top lines and 40

Page

Feger Bros.....right side lines
Field-Austin Safe Co.....back cover
Fisher Harry & Co.....
.....left top lines and 30
Frost Hardwood Lumber Co.....1262
Frye & Smith..right side lines and 42
General Repair Shop 6
Gerard H J 20
Gibbs D W 1089
Gifford C M & Son..... 39
Giraud P A & Co.front cover 20 and 22
Gist Gilman A.....
.....right side lines and 1240
Goodwin Chas W.....back cover
Gorton E Rex.....1078
Gray, Maw Music Co.....1283
Greenwood Cemetery .....
.....left top lines and 19
Hambley & Smith 49
Hartwell Electric Co.....
.....left top lines and 1218
Hasty's Welding Works.....1314
Hayden Alfred W 1241
Hebron Home for Aged People....
.....left side lines and 26
Heck Transfer & Storage Co..back cover
Henry Co The..right side lines and 1278
Henry J C Co..left side lines and 1255
Hercules Oil Co....back cover and 21
Hillcrest Sanitarium 23
Hoffman's Mach Shop 1188
Holbert Realty Co 1199
Home Transfer Co .....
.....right bottom lines and 46
Homeland Building Co.....
.....left side lines and 1126
Horner Jack .....right side lines
Hotel Churchill .....
.....right bottom lines and 28
Hotel Nye 28
Hotel Robert E Lee 28
Hotel Webster 29
Independent Electrical Co 1219
Ingle Manufacturing Co .....
.....left bottom lines
Irwin & Co....right side lines and 22
Jedlick A V.....right top lines
Johnson-Saum Co.left side lines and 49
Jones-Moore Paint House 40
Kelly's Welding Works .....
.....left side lines and 1314
Kemp Harry V 1206
Kendall E L .....front cover
Kettner Wm.right bottom lines and 32
King George Hotel 26
Klersy & Caldwell 4
Krotzer & Olin 1303
La Sha J S .....right top lines
Laursen & Henrich .....
.....left side lines and 7
Legal Adjustment Bureau 1205
Lischner Hyman .....
.....right bottom lines and 23
Ludington W F Co.....
.....right top lines and 30
McClintock Co 39
McCormick Chas R Lumber Co....1152
McCormick Chas R Lumber Co....
.....right top lines and 35
McMurtrie Leighton 1267
MacDonald W R 1290
Machinery Supply Co .....
.....left side lines and 37
Massachusetts Bonding & Ins Co..
.....right side lines and 32
Masten L C....right top lines and 33
Mathewson J A 1044
Merchants National Bank 12
Merritt W C Co 1286

Page

Middleworth W H .....left side lines and 5
Model Market..right side lines and 1265
Motor Hardware & Equipment Co..1235
Muelheisen Tent & Awning Co....right side lines and 45
Mutual Ice & Cold Storage Co..... 29
National City State Bank.....1126
National Window Cleaning Co.....left bottom lines and 1315
Neal H N.....left side lines and 31
Neal & Wolf.left bottom lines and 31
New Palace Hotel 27
Niven John 1254
Northern Hotel 28
Oakes, Northway Export House....1221
Oesting Chas W Co.....front cover and 33
Only Way Special Delivery The.... 5
Ort Iron Works..left top lines and 38
Otto Geo F & Son.....left bottom lines
Owl Wrecking Co 1316
Pacific Radiator & Lamp Shop.....50 and 1289
Pacific Wood & Coal Co.....back cover
Paradise Valley Sanitarium .....left bottom lines and 25
Park E D Realty Co.....1044
Passmore's San Diego Bird Store..left bottom lines and 1196
Peoples National Bank 1127
Pfahler Buelow & Fisher.....left side lines and 34
Pure Milk Dairy Co .....left side lines and 29
Rainford A M (The Flower Shop).. 22
Rapid Transfer & Storage Co..... 44
Robbins A R 37
Rogan & Company..front edge and 10
Rohde Erling 1286
Rosenfeld Alfred 19
Ross & George.right side lines and 14
Russ Lumber Co .....front cover
Russell C D Dr..left side lines and 21
Russill Mabel Mrs 1088
St Joseph's Hospital 24
Salmons F A .....right top lines
San Diego Artificial Limb Co.....right side lines and 4
San Diego Cycle & Arms Co.....back cover and 3
San Diego Detective Agency 1213
San Diego Eucalyptus Co.....right bottom lines
San Diego Farm & Mortgage Co...left top lines
San Diego Lumber Co..... 36
San Diego Motorcycle Co..... 38
San Diego Planing Mill 41
San Diego Savings Bank.....front cover and 9
San Diego Truck Co 46
San Diego Trunk & Bag Co..... 47
Savage Tire Corporation .....right and left bottom lines and 6
Schiefer & Sons 44

Page

Schirm J S Commercial Co..... 15
Schryock B Rosco 1306
Scripps Building 16
Selmser E E 43
Shaw W Edward 7
Shepherd's Transfer & Storage Co..left side lines and 19
Shyrock & Castle 6
Siegrist & Requa 1188
Smith Randall Meacham Co 50
Snowflake Baking Co.....right bottom lines and 8
Southern Auto Wrecking Co 1191
Southern California Baking Co....left bottom lines and 8
Southern California, Tire Works...1190
Southern Electric Co....right top lines
Southwest Securities Co 1187
Southern Trust & Commerce Bank..right top, right side lines and 13
Spreckels Building 17
Standard Light Co of Cal.....right side lines and 1260
Star Cafe (J B Taylor) 1152
Starkey J B 33
Stiles Poultry Supply Co.....right top lines and 41
Stokes Rodney Co .....right side lines
Stoll's Multigraph Shop.....left top lines and 38
Sturz J L .....left side lines
Sunset Engraving Co ....left side lines
Swayne & Hymer 1292
Thearle Music Co .....right top lines
Trotter & Hosp 1152
Union Building 18
Union National Bank .....back bone and 11
Union Title Co....bottom end and 3
Union Transfer Co 47
Union Trust Co....bottom end and 3
University Undertaking Parlors...left bottom lines and 50
Viavi Co 1281
Wakeling Thos A 1250
Walker's Service Station 1088
Wankowski V Co .....right top lines and 33
Watkins Edwin P Dr.top edge and 1275
Weathers & Co .....left bottom lines and 21
Western Auto Supply Co..... 7
Western Leather Supply Co.....left side lines and 1259
Western Lumber Co 36
Whiting-Mead Commercial Co..... left bottom lines
Wilson G L 43
Winn Louis M 1274
Wright E H 1303
Wurster Construction Co .....right bottom lines pages 34 and 1316
Young & Chamberlin .....right side lines and 46
Zader's Garage 5
Zimmerman R F 41

NEW CITY OFFICIALS
1919

MANAGER OF OPERATIONS,

(Appointive)

Wilbur H. Judy, City Hall.

CITY ENGINEER AND SUPERINTENDENT OF STREETS,

(Appointive)

F. A. Rhodes, City Hall.

BOARD OF HEALTH,

(Appointive)

Dr. P. C. Remondino, Dr. E. P. Chartres-Martin, Dr. W. W. Crawford, Daniel A. Deacon and Wm. McClelland.

CEMETERY COMMISSIONERS,

(Appointive)

W. B. Thorp, Geo. H. Hazzard and H. J. Roy.

CIVIL SERVICE COMMISSION,

(Appointive)

Fred C. Hyers, Chas. E. Burch, Alex Reynolds, Jr., J. H. O'Brien, chief examiner and secretary.

HARBOR COMMISSIONERS,

(Appointive)

Rufus Choate, E. J. Henning and M. V. Moriarty.

LIBRARY COMMISSIONERS,

(Appointive)

W. H. Porterfield and E. E. Hendee.

PARK COMMISSIONERS

(Appointive)

Judge H. C. Ryan, John F. Forward, Jr.

PLAYGROUNDS COMMISSIONERS,

(Appointive)

Mrs. Grace N. German, Mrs. Charlotte Stearns, Chas. A. Pearson, Gordon L. Gray and Milton A. McRae.

WATER COMMISSIONERS,

(Appointive)

Horace B. Day, Chas. E. Sumner and W. T. Christian.

BOARD OF EDUCATION,

Mrs. Anna M. W. Connell, pres.; Mrs. Lena Crouse, v-pres.; Claude Woolman, clerk; Jacob Weinberger, and S. M. Bingham, members.

A. V. JEDLICK LADIES' TAILORS
"The House of Individuality" 1131 SIXTH ST.

Miscellaneous Information

San Diego County Government

COURT HOUSE

North side of Broadway bet Front and Union.

BOARD OF SUPERVISORS

Elected for four years. Regular meetings are held on the first Monday of each month, commencing at 2 p. m., when the demands against the county are audited. All claims must be fully itemized and filed not later than the 28th of each month.

MEMBERS

First District—Mrs. Mildred L. Greene, San Diego; term of office expires January, 1921.

Second District—E A Hornbeck, San Diego; term of office expires January, 1921.

Third District—Joseph Foster, Foster P. O.; term of office expires January, 1921.

Fourth District—Chas. L. Good, Lemon Grove; term of office expires January, 1919.

Fifth District—George F. Westfall, Fallbrook; term of office expires January, 1919.

Clerk of Board—J. B. McLees.

BOARD OF EQUALIZATION

Board of Equalization meets first Monday of July each year, and continues not later than third Monday.

COUNTY OFFICIALS

Assessor—Chas. H. Swallow. Deputies, W. P. Whitney, C. R. Sellors, Lincoln Clark, A. V. Mayrhofer.

Auditor—Chauncey R. Hammond. Deputies, A. B. Cunningham, H. W. Omo, W. F. Chalmers.

Clerk—J. B. McLees. Deputies, L. L. Bailey, C. C. Duffy, L. E. Griffin, T. D. McLean, W. J. McLean, G. L. Flagg, R. F. Gusweiler, Beulah Allen, Mary T. McMullen, Mrs. B. S. Johnson, E. Lenore Butler.

Coroner—Schuyler C. Kelly. Deputy, J. J. Shea.

Detective—Harry Stewart.

District Attorney—H. S. Utley. Assistants, Albt. Lee, E. S. Lovett, Clarence Harden, O. S. Muir, P. M. Andrews.

Farm Advisor—H. A. Weinland.

Farm Home Demonstrator—Fleda E. Smith.

Health Officer—Dr. G. B. Worthington.

Inspector of Apiaries—Fred Hanson.

Physician—Dr. O. G. Wicherski.

Probation Officer—W. J. Mosher.

Public Administrator—Edwin Reed.

Recorder—John H. Ferry. Deputies, W. H. Ferry, Nellie C. Parsons, E. A. Woodard, L. B. Woodard, F. H. W. Drummond.

Sealer of Weights and Measures—Virgilio Bruschi, jr.

Sheriff—J. C. Byers; Under Sheriff, E. F. Cooper; Deputies, F. W. McCarty, Leon Cesmat, Fred Knefler, H. C. Nichols, J. D. Schussler, W. A. Boyd, Mrs. O. B. Chambers, E. S. Goset, I. H. Kilby, C. F. Marker, L. S. Moore, C. B. Ortega, Emil Shaffer, O. V. Sexson, W. E. Shelby, R. L. Shy, W. J. Swallow.

Superintendent of Schools—John F. West.

Surveyor—Geo. Butler. Deputies, P. R. Watson, F. J. Grumm, J. M. Heath, Vitruvius Elmendorf, Myron Haste, E. A. Fenton, Danl Boyle.

Tax Collector—Anson F. Cornell. Deputies, Carl Fuhrken, J. J. Manny, A. H. Craft, E. C. Montgomery, W. G. McKittrick.

Treasurer—John F. Schwartz. Deputy, G. W. Heston.

Veterinarian and Live Stock Inspector—W. G. Oliver.

COUNTY COURTS

Department I—S. M. Marsh, Judge; R. F. Gusweiler, Clerk; John Schussler.

Barney & Barney
Insurance Bonds, Loans Liability Compensation
PACIFIC MUTUAL LIFE INS. CO.
Scripps Bldg. Rooms 207-209

ALLEN'S MILK
Producers and Distributors of
PURE MILK
FAMILY TRADE OUR SPECIALTY.
ALLEN'S DAIRY
RURAL No. 2
ALLEN'S CREAM

HOTEL CHURCHILL
AMERICAN AND EUROPEAN
NINTH AND C STREETS
ALL OUTSIDE ROOMS
ABSOLUTELY FIREPROOF
GEORGE L. MAYNE, MANAGER

John Burnham & Company
212-214 TIMKEN BUILDING
REAL ESTATE
LOANS
AND INSURANCE

ADAIR'S
GARAGE
AND
MACHINE
SHOP
STUDEBAKER
AND
CHEVROLET
SERVICE
STATION
TOWING
SERVICES
1404
F ST.
SEE PAGE 4

County Courts—Cont.

Department 2—T. L. Lewis, Judge; W. J. McLean, Clerk; Jas. H. Kipley, Baliff.

Department 3—E. A. Luce, Judge; E. C. Duffy, Clerk; Chas. F. Marker, Bailiff.

Department 4—Cas. N. Andrews, Judge; G. L. Flagg, Clerk; W. A. Boyd, Bailiff.

Official Court Reporters—Fred H. Robinson, Herbert S. Moore, Mrs. Kate L. Fick.

JUSTICE COURTS

San Diego Township No. 1—L. D. Jennings, Justice; court room, 1053 Front street. H. E. Webber, Constable.

Department No. 2—J. Edward Keating, Justice; court room basement Court House. Geo. H. Cooley, Constable.

City Justice Court—W. F. Schuermeyer, Justice, 732 2d.

JUVENILE COURT

S. M. Marsh, Judge; W. J. Mosher, Probation Officer; Mrs. E. S. Van Wagenen, Mrs. Mae Eckles, W. S. Flint, Assistant Probation Officers.

LAW LIBRARY

Board of Trustees—Eugene Daney, Pres., C. N. Andrews, S. M. Marsh, T. L. Lewis and Jos. Foster, Chairman Board of Supervisors; H. J. Place, Secretary and Librarian; 3d floor Court House.

COUNTY BOARD OF EDUCATION

Room 5, Court House

Joshua D. Simkins, East San Diego.
E. J. Shives, Oceanside.
Fred'k F. Martin, pres., National City
J. Leslie Cutler, Bostonia.
John F. West, sec., San Diego.

COUNTY SUPERINTENDENT OF SCHOOLS

Room 2, Court House

John F. West, Supt.; Ada York, Asst. Supt., Bessie M. Book, bkpr. and deputy.

COUNTY HORTICULTURAL COMMISSION

G. R. Gorton, Commissioner, Court House.

COUNTY INSTITUTIONS

Charities Department—Court House, E. J. Bailey investigator.

Detention Home—Mission Valley, Mrs. S. A. Anthony matron.

Farm—Mission Valley, H. G. Myers supt., C. D. Church foreman.

Farm Bureau—Bessie Brown sec.

Free Dispensary—Court House.

Free Library—5th fl Scripps Bldg., Jennie Herman librarian; branches 4110 University av. E. S. D. and 4115 Adams av.

Hospital—University Heights, Dickinson nr Front, H. G. Myers supt.

Pest House—Mission Valley.

P. M.
DAIRY
CO.
Manufacturers and
Distributors of
Purity Dairy
Products
COTTAGE CHEESE
ICE CREAM
BUTTER
CREAM
MILK KEFIR
12th & K Sts.
Phones: HOME 2034
MAIN 3311
Butter and Egg
Dept.-701 Fifth
HOME 2431
MAIN 411

San Diego City Government

CITY HALL

Fifth, sw cor. G.

Mayor—Louis J. Wilde (elective), term expires May, 1921.

COMMON COUNCIL

(Elective)

John A Held (term expires May, 1923).

Beecher Sterne (term expires May, 1923).

Virgilio Bruschi (term expires May, 1921).

Fred A. Heilbron (term expires May, 1921).

Harry K. Weitzel (term expires May, 1921).

CITY OFFICIALS

Attorney—T. B. Cosgrove (appointive); Deputies, M. R. Thorp, S. J. Higgins, Guy C. Selleck.

Auditor and Assessor—Harris L. Moody (appointive); Chief Deputy Auditor, Clifford K. Stout, Deputies, L. H. Kleinschmidt, A. Sidney Hill, Claude C. Rhodes; Chief Deputy Assessor, Chas. E. Ellsworth; Deputy Assessor, Harold M. Strong.

Boiler Inspector—Joseph Hazell.

Building Inspector—J. E. Fifield.

Clerk—Allen H. Wright (appointive); Deputies, Walter E. Bartlett, H. A. Sanders, Y. A. Jacques.

Electrical Inspector—A. E. Johnstone.

PARADISE VALLEY SANITARIUM
NATIONAL CITY, CAL.

Willard STORAGE BATTERY
1251-57 FOURTH ST.
J. Stanley LaSha IGNITION STATION
Willard STORAGE BATTERY
MAIN 693

Engineer—Geo. Cromwell (apointive) Eugene A. Schmidt, chief assistant.
Harbor Master—J. W. Brennan.
Hydraulic Engineer—H. N. Savage.
Manager of Operations—Fred M. Lockwood (appointive); sec. to the manager, Frances M. Lockwood; chief clerk, C. H. McFadden.
Park Superintendent—John G. Morley, Balboa Park.
Poundmaster—C. Maupin, Old Town.
Purchasing Agent—E. D. Williams.
Sewer Inspector—Wm. B. Harper.
Superintendent of Streets—J. M. Loop.
Supervisor of Water and Pounding System—Rudolph C. Wueste.
Treasurer and Tax Collector—Jack T. Millan (elective); Chief Deputy, T. D. Stanley; Cashier, Basil W. Woods; Deputies, S. W. Tulloch, A. E. Blethen, C. E. Agard and D. E. Shaffer.

BOARD OF EDUCATION

(Elective)

604 Southern Title Bldg., 948, 3d.
Mrs. Anna M. W. Connell, Pres.; (term expires May, 1921).
Mrs. Lena P. Crouse, (term expires May, 1923).
S. M. Bingham, (term expires May, 1921).
Claude Woolman, (term expires May, 1921).
Jacob Weinberger, Clerk.
Secretary of the Board—S. W. Belding.
Superintendent of City Schools—Guy Whaley.
Superintendent of Grounds—Geo. P. Muchmore.

BOARD OF HEALTH

2d floor City Hall

Dr. P. C. Remondino, pres.
John G. Buerkle.
Dr. W. W. Crawford.
Leroy A. Wright.
Health Officer and Superintendent—Dr. E. P. Chartres-Martin; Geo. H. Sieverling, asst. supt.
Deputy Registrar—Adolph J. Mende.
Tuberculosis Visiting Nurse—Nell Gould.
Infant Felfare Department—Mary F. Taylor, nurse.
Plumbing Inspector—Walter Bellon.
Hotel, Lodging and Tenement House Inspector—Walter Bellon.
Sanitary Inspector—C. F. Naylor; Curry A. Bachman asst. inspr.
Food Inspector—Geo. C. Smith.
Meat and Dairy Inspector—Dr. J. A. Woodside, Dr. J. J. King, asst.
Bacteriologist—Laura Lamoureux.

BUREAU OF INSPECTION

W. H. Judy—Chief Inspector.
J. E. Fifield—Building Inspector.
A. E. Johnston, Electrical Inspector.
Jos. Hazell—Boiler Inspector.

CITY INSTITUTIONS

Farm—3 miles ne of La Jolla on County rd—Frank Sessions caretaker.
Incinerator—Waterfront ft. of 9th.
Isolation Hospital, Gaines and Auburn, Old Town—Helen A. Lea, supt.
Jail—732, 2d.
Mission Valley Hospital, Old Town—Mrs. Lydia Torrey, chief nurse.

PLAYGROUNDS

Rose Park Playground, ss I bet 11th and 12th.
University Heights Playground, w s Idaho bet Polk and Lincoln.
Golden Hill Playground, Balboa Park bet. 26th and 27th.
La Jolla Playground, La Jolla.

FIRE DEPARTMENT

Headquarters 10th and B Sts.

Louis Almgren, Jr., Chief Engineer, headquarters 10th and B streets.
John E. Parrish, Assistant Chief Engineer, 865, 2d.
John A. Wood, Battalion Chief, 9th and University av.
Harry E. Strasser, sec., headquarters 10th and B strets.
Earl R. Newton, Assistant Fire Marshal, 10th and B streets.
Fire Station No. 1, 865, 2d St., Captain, W. J. Evans; Lieutenants J. C Hutchinson, Wm. B. Frash.
Fire Station No. 2, 1171, 10th, Captain C. C. Lambert, Lieutenant Clarence Woodson.
Fire Station No. 3, 5th and Palm—Lieut., Sidney Love.
Fire Station No. 4, 8th and J—Captain J. W. Lambert, Jr., Lieut. J. C. Hutchinson.
Fire Station No. 5, 9th and University av.—Captain, V. F. McClure; Lieut. Abrand Jacobs.

The MODEL MARKET
MEATS and FISH
EGGS, BUTTER, OLEO.
NEAREST TO ALL DEPARTMENT STORES
Broadway, Bet. 5th and 6th Sts.
CLOSEST TO FIFTH AND BROADWAY
MAIN 2137

PATENTS
A. B. BOWMAN
ATTORNEY AT LAW
311 UNION BLDG.
MAIN 378-2223W
SAN DIEGO, CAL.

Electric Fixtures and Supplies
HARTWELL ELECTRIC CO. DESIGNERS AND MANUFACTURERS 955 SIXTH ST.

QUICK MONEY
ON DIAMONDS WATCHES JEWELRY GUNS MUSICAL INSTRUMENTS ETC.
WE BUY LIBERTY BONDS
CALIFORNIA LOAN OFFICE
411 F
See Page 40

The Luggage Shop
Where Highest Quality and Lowest Prices Meet.
Trunks Bags Suit Cases Etc.
Phone Main 1340
1207 FIFTH ST.
San Diego

Fire Dept—Cont.

Fire Station No. 6, and Dept. machine shop, Columbia, sw cor. Cedar—Captain, E. A. Richardson.
Fire Station No. 7, National av nw cor Crosby—Captain, H. G. Hawkins.
Fire Station No. 8, 3974 Goldfinch—Lieut. I V Johnson
Fire Station No. 9, 2111 30th—Captain, G. E. Courser.
Fire Station No. 10, 4470 Park blvd.—Captain, G. H. Knowles.
Fire Station No. 11, 25th and Broadway—Captain, F. W. Haslam.
Fire Station No. 12, 2284 Kearney av.—Lieutenant, A. F. Copeland.
Fire Station No. 13, 7875 Herschel (La Jolla)—Lieut. Arthur Messinger.
Fire Station No. 14, 3035 University av.—Captain, Chas. Ator.
Fire Station No. 15, 4926 Newport av. (Ocean Beach)—Lieut. C. E. Wood.
Fire Station No. 16 (Tug) W. Santa Fe Wharf—Captain, G. E. Selen.

POLICE DEPARTMENT
732, 2d
James Patrick, Chief.

COMMISSIONS

CIVIL SERVICE COMMISSION
(Appointive)
Fred C. Hyers, E. M. Burbeck, Alex. Reynolds jr, J. H. O'Brien chief examiner and sec.

CEMETERY COMMISSIONERS
(Appointive)
W. B. Thorp, pres.; H. J. Roy, sec-treas.

LIBRARY COMMISSIONERS
(Appointive)
Eugene Ferry Smith, Alice Klauber, Chas. A. A. McGee.

PARK COMMISSIONERS
(Appointive)
H. C. Ryan, pres.; Arthur Cosgrove, Franklin F. Grant, sec.; Thos. C. Faulconer, executive sec.

PLAYGROUNDS COMMISSIONERS
(Appointive)
Sherwood Wheaton, pres.; Mrs. Mabel O'Farrell, sec.; Mrs. Grace N. German, Gordon L. Gray, W. F. Gerhart, Frank S. Marsh, supt.

CITY AND SUBURBAN SCHOOLS
Boys' Special (city)—ns K bet. 29th and 30th—Herbert Sallee, Principal.
Brooklyn, es 30th bet. A and Ash—Wm. D. Edwards, Principal.
Central, Conklin av. sw cor. Anna av. East San Diego—Mrs. M. S. Ross, Principal.
Deaf, 30th cor Ash—Lillian Paddleford, Principal.
Detention Home—Pearl Humphrey, Principal.
Edison, Wilson av. sw. cor. Anna, East San Diego—Agnes V. Shumate, Principal.
Emerson, National av. sw cor. 36th—Florence Richardson, Principal.
Encanto—Anna L. Harrison, Principal.
Florence—University av. nw cor. 1st—A. M. Fosdick, Principal.
Franklin, Union ne cor. West F.—A. H. Riddell, Principal.
Fremont, Congress nw cor. Ampudia (Old Town)—Charlotte Weise, Principal.
Garfield, Monroe av. se cor. Oregon—Edwin B. Tilton, Principal.
Girls' Special (city) 3850, 6th—May Bartlett, Principal.
Grant, Washington cor. Lark—L. M. Oberkotter, Principal.
Hamilton, Highland av, nw cor. Castle, E. S. D.—Julia Flinn, Principal
Jefferson, ws Utah bet. Wightman and Gunn—Ida V. Meeks, Principal.
La Jolla, es Girard av. 1 blk. E of Pearl (La Jolla)—Ula Whipple, Principal.
Lincoln, es 12th bet. E and F—Will Angier, Principal.
Logan Heights, Julian av, sw cor, Sicard—Mrs. Mabel E. O'Farrell, Principal.
Loma Portal, ws Willow cor Curtis—Mrs. Maude McKim, Principal.
Lowell, Market sw cor. 17th—Floss B. White, Principal.
Mission Valley—Bessie O'Neal, Principal.
Neighborhood House Kindergarten, 1809 National av—Edna M. Baker, Director.
Normal Heights—ss Adams av. bet. 40th and 41st—Mrs. Isabella S. Laurie, Principal.
Normal Training, Campus and University av.
North Chollas—Esther Twelker, Principal, Chollas Valley.
Ocean Beach, Santa Monica av sw cor Defoe—Kate Spani, Principal.

CONSULT THE
BROWN OPTICAL CO.
1011 FIFTH STREET
GROUND FLOOR AMERICAN BLDG.
MAIN 2997
HOME 1430


Pianos
Player Pianos
Thearle Music Co.
640 Broadway
"The World's Best"


Pacific Beach, Jewell cor Garnet, Pacific Beach—Elizabeth Trout, Principal.
Roseville, Point Loma—Meta M. Woodson, Principal.
San Diego High and Junior College, 14th and Ash—Harry O. Wise, Principal.
San Diego Evening High, 14th and Ash—Fred D. Finn, Principal.
Sorrento—Helen L. Gardiner, Principal.
Sherman, J ne cor. 22d—T. A. Russell, Principal.
Stockton, 31st and I—Martha E. Nye, Principal.
Washington, State ne cor. Elm—Pete W. Ross, Principal.

SUPERVISORS

Agriculture—Catherine M. Wood (acting.)
Arts and Crafts—Mrs. L. F. Beck.
Attendance Officer—M. V. Hester.
Domestic Science—Marjorie Garrett. Ethel Clark.
Drawing—Grace M. Jones.
Health and Development—Dr. I. D. Webster, phys.; Dr. Milton Bailey, dentist; Mrs. E. E. Plaisted and Mrs. H. E. Ketchum, nurses.
Household Arts—Helen Converse.
Manual Training—Walter Stiern, Laura E. Fenton, W. S. Wright, C. E. Shepherd, A. G. Dildine and Walter Littlewood
Music—A. B. Herman.
Physical Training—Theo. Treutlein.
Spanish—Rosalie G. Edwards.

PUBLIC LIBRARY

E bet. 8th and 9th, Annex 953 8th.
Hours—Delivery desk, 9 a. m. to 9 p. m.; Reading room 9 a. m. to 9 p. m.; Sundays, 2 to 8 p. m. Open on holidays for reading only, except 4th of July, Thanksgiving day and Christmas, 9 a. m. to 5 p. m. 65 deposit stations are located in different parts of the city. All fire stations and public schools are also deposit stations and all military camps.
Board of Trustees—C. A. A. McGee, pres.; E. E. Hendee, Althea H. Warren, Librarian. First Assistants, E. Louise Peck Lena H. Hunzicker and Margaret M. Detrick.
Branches—La Jolla, Ocean Beach, Pacific Beach, University Heights and Logan Heights.
East San Diego Public Library—Isabella A. Thresher, Librarian; Fairmount se cor. Anna.

FIRE ALARM AND POLICE TELEGRAPH DEPARTMENT

Headquarters 10th and B
Louis Almgren, Jr., Supt.
John W. Collins, Asst. Supt.
John E. Cassin, Line Foreman.

FIRE ALARM BOXES

Stars indicate Telephones only

7	5th and Palm.
8	9th and University.
9	Sicard and Kearney.
12	5th and B.
12–1	4th and A.
12–3	2nd and B.
12–4	6th and A.
12–5	7th and B.
13	4th and C.
13–2	6th and C.
14	5th and Bway.
14–1	7th and Bway.
14–2	9th and Bway.
15	6th and E.
15–1	4th and E.
16	5th and F.
16–1	3rd and F.
16–2	7th and F.
16–3	10th and F.
16–4	6th and G.
16–5	4th and G.
17	5th and Market.
17–1	4th and I.
17–2	6th and I.
18	5th and J.
18–1	4th and K.
18–2	6th and K.
19	5th and L.
19–1	7th and L.
19–2	Pac. Coast S. S. Wharf.
21	3rd and Market.
*21–2	S. D. Lbr. Co. Wharf.
23	3rd and J.
24	1st and I.
24–1	State and Market.
24–2	1st and G.
25	3rd and Bway.
25–1	2nd and E.
26	Front and Bway.
27	Union and F.
27–1	Arctic and F.
28	India and Bway.
28–1	Atlantic and Bway.
28–2	Municipal Pier.
29	Atlantic and Market.
*29–1	Spreckels Wharf.
29–2	Santa Fe Wharf.
31	Front and A.

UNIFORMS
MADE TO ORDER
JACK HORNER
NAVAL TAILOR
448 W BWAY.
PHONE MAIN 1285

Ross & George
Bookbinders
Blank Book Manufacturers
and Paper Rulers
860 Third

CARPENTER'S INC.
1036 6TH ST., NEAR BROADWAY
HOME 1030: MAIN 828
THREE FLOORS OF Commercial Stationery, Office Supplies, Filing Systems and Devices, Books, Fine Stationery and Engraving.
DESK DEPARTMENT ON THIRD FLOOR

J. M. SCHEER
SOUTHERN TITLE BLDG.
948 Third St.
Famous Studios
"Photos That Please"
Telephone: MAIN 2263


EMMA EGBERT WILLIAMS
Manager

HEBRON HOME

FOR AGED PEOPLE
(Incorporated)

Undenominational

Established by EMMA EGBERT WILLIAMS

24 Years experience in caring for aged people

1825 NEWTON AVE.

PHONES
HOME 3255
MAIN 3869

SAN DIEGO, CAL.

Fire Alarm Boxes—Cont.

31–1	State and B.
32	India and Ash.
32–1	Columbia and Cedar.
32–3	Arctic and Date.
34	4th and Beech.
34–1	5th and Ash.
34–2	3rd and Date.
34–3	1st and Cedar.
35	4th and Fir.
35–1	1st and Grape.
36	Union and Elm.
36–1	India and Grape.
37	8th and Beech.
37–1	to 37–9, inclusive, are alarm boxes at different points in Balboa Park.
38	State and Ivy.
38–1	2nd and Ivy.
38–2	India and Maple.
38–3	Union and Quince.
38–4	India and Winder.
38–5	India and Quince.
39	1st and Laurel.
39–1	Union and Kalmia.
39–2	Albatross and Ivy.
41	10th and Imperial av.
41–1	11th and K.
41–2	13th and Imperial av.
41–3	8th and J.
41–4	8th and Market.
42	11th and E.
43	14th and C.
43–1	18th and C.
43–2	10th and B.
*43–4	Russ High School.
*43–5	Children's Home.
43–6	12th and Broadway.
43–7	16th and Broadway.
43–8	15th and B.
45	11th and Market.
45–1	13th and I.
45–2	14th and Market.
46	16th and Market.
46–1	18th and J.
46–2	16th and K.
46–3	18th and Market.
46–4	22d and Market.
47	14th and K.
47–1	20th and K.
47–2	19th and Imperial av.
48	16th and N.
49	14th and F.
51	23rd and F.
51–1	25th and Market.
52	20th and Broadway.
52–1	20th and G.
52–3	18th and F.
52–4	20th and B.
53	24th and C.
54	26th and Broadway.
56	27th and B.
*56–1	29th and G.
56–2	30th and E.
57	29th and Beech.
57–1	31st and A.
57–2	31st and Cedar.
57–3	Dale and Elm.
57–4	India and Grape.
58	30th and Juniper.
58–1	31st and Kalmia.
58–2	Granada and Redwood.
58–3	30th and Palm.
59	30th and Upas.
59–1	Kansas and Landis.
59–2	30th and University.
59–6	Herman and Dwight.
61	22nd and J.
61–1	22nd and N.
62	Sigsbee and Colton.
62–1	Beardsley and National.
63	Logan and Dewey.
63–1	Newton and Evans.
63–2	Julian and Dewey.
63–4	Crosby and Railroad.
63–5	Colton and Dewey.
64	25th and L.
64–1	27th and L.
65	30th and Imperial av.
67	31st and J.
67–1	28th and J.
68	26th and I.
69	33rd and J.
71	4th and Maple.
71–2	5th and Juniper.
72	2nd and Spruce.
*72–1	Albatross and Thorn.
73	4th and Walnut.
73–1	6th and Upas.
*73–2	Front and Brooks.
74	4th and Pennsylvania.
74–1	Robinson and Albatross.
75	1st and Washington.
*75–1	County Hospital.
75–2	Washington and Eagle.
*75–3	Sutter and Goldfinch.
*75–4	3rd and Stockton.
75–6	Washington and Ibis.
76	Lewis and Ingalls.
76–1	Sierra Vista and Altura Place.
76–2	Sutter and Portola.
78	Sunset and St. James Place.
78–1	Neale and Wellborn.
78–2	Witherby and Fort Stockton.
78–3	Old Town.
81	7th and Pennsylvania.
81–1	5th and University av.
81–2	Vermont and Lincoln.
81–3	University av and Normal.
81–4	Utah and Lincoln.

"THE ONLY STORE OF ITS KIND"
PASSMORE'S SAN DIEGO BIRD STORE
ALEXANDER NOLAND PROPRIETOR
1194 Sixth St. near B [TELEPHONE MAIN 2158] CANARIES, PARROTS AND GOLDFISH

It's Our Business to Mind Your Business

LOUIS C. MASTEN

Main 212 — 919 SIXTH STREET

Place the Management of Your Property in Our Care

NOTARY

81–5 Idaho and Madison.
*81–6 Texas and Landis.
81–7 St. Joseph's Hospital.
82 Vermont and Pennsylvania.
83 Cleveland and Lincoln.
*83–1 Louisiana and Lincoln.
*83–2 Iowa and Lincoln.
83–4 Mississippi and University av.
83–5 Oregon and University av.
84 Park blvd and El Cajon.
84–1 Polk and Georgia.
*84–2 Texas and El Cajon av.
*84–3 Nebraska and El Cajon av.
84–5 Normal School.
*85 Park blvd and Monroe.
*85–1 Alabama and Meade.
86 Park blvd and Adams.
87 Maryland and Monroe.
87–1 Cleveland and Van Buren.
89 Park blvd and Cypress.
89–1 Univ. av. and Park blvd.
91 28th and Franklin.
91–1 Harrison and Evans.
91–2 32nd and Clay.
92 26th and Newton av.
93 29th and National.
94 32nd and Newton av.
94–1 31st and Main.
95 26th and Colton.
96 31st and Logan av.
*97 Ship Yards.
*97–1 39th and Delta.
*97–2 38th and Superior.

OCEAN BEACH

112–1 Abbott and Newport.
112–3 Abbott and Cape May.
112–4 Abbott and Voltaire.
112–5 Cable and Voltaire.
112–6 Guizot and Voltaire.
112–7 Bacon and Newport.
112–8 Defoe and Newport.
112–9 Bacon and Santa Cruz.
113–1 Cable and Del Mar.
113–2 Tennyson and Chatsworth.
122–1 Lytton and Rosecrans.
122–3 Evergreen and Ibsen.
131–1 Canyon and Rosecrans.

SPECIAL CALLS

4–4 Call for Naval Reserves.
5–5 Call for Coast Artillery N G C.

LA JOLLA

La Jolla alarm boxes are on fire alarm telegraph system entirely independent of, and in no way connected with, the fire alarm system of San Diego. All alarms answered from Station No. 13, 7875 Herschel, La Jolla.

5 State, cor Prospect.
6 Girard, cor Prospect.
7 Bath House, Girard.
8 Cave, cor Exchange.
9 Jenner, cor Coast blvd.
12 Girard, cor Kline.
13 Draper, cor Kline.
14 Genter, cor Fay av.
15 Silverado, cor Fay av.

IRWIN & CO.

HAY, GRAIN, FLOUR, MILL FEEDS, POULTRY FEEDS, GRAIN BAGS, WOOL BAGS, SACK TWINE, COAL

Main office FOURTH AND K

PHONES: MAIN 440 HOME 1440

State Government

Governor—W. D. Stephens.
Adjutant General—J. J. Borree.
Attorney General—Ulysses S. Webb.
Banking Dept.—W. R. Williams, Supt of Banks, San Francisco.
Board of Accountancy—J. W. Forbes pres., Wm. Dolge sec., San Francisco.
Board of Agriculture—Chas. W. Paine sec., Sacramento.
Board of Architecture—John Bakewell pres, Northern Div., San Francisco; Will S. Hebbard pres., Southern Div., Los Angeles.
Board of Charities and Corrections—Rabbi A. Meyer, pres., San Francisco.
Board of Control—Marshall De Motte pres., P. J. Tehaney sec., Sacramento.
Board of Equalization—T. M. Eby, sec., Sacramento.
Board of Fish and Game Commissioners—E. S. L. Bosqui, San Francisco, M. J. O'Connell, Los Angeles, F. M. Newbert, Sacramento.
Board of State Harbor Commissioners—Arthur Arlett, pres., San Francisco.
Board of Health—Dr. Wilfred H. Kellogg, sec. and executive officer.
Bureau of Labor Statistics—Geo. F. Gray, asst commissioner, McNeece Bldg, San Diego.
Clerk of Supreme Court—B. Grant Taylor.
Commission of Horticulture—G. H. Hecke, commissioner, Le Roy E. French, local quarantine insp., Municipal Pier, San Diego.

Write Us for Mailing Lists

Any Trade or Profession Here or Anywhere

San Diego Directory Company

William Kettner

GENERAL INSURANCE

Tel., Main 2183 — 334-335 SPRECKELS BUILDING

SAN DIEGO FARM & MORTGAGE COMPANY
617 "E" STREET
TIMKEN BLDG.
PHONES
Pacific 1841 Home 2245
FARM LANDS
SURETY BONDS
GENERAL INSURANCE
BUILDING LOANS

MACHINERY SUPPLIES
BELTING
ELECTRIC MOTORS
GAS ENGINES
HOSE
IRRIGATION SUPPLIES
OILS and GREASES
PIPE and FITTINGS
PACKINGS
PULLEYS
PUMPS
WASTE
MACHINERY SUPPLY CO.
340-348 Seventh
PHONES
MAIN 99
HOME 1199

State Government—Cont.

Commission of Immigration and Housing—Simon J. Lubin, pres., Paul Scharrenberg, sec., San Francisco.

Commission of Insurance—Elmer L. Sisson, sec., San Francisco.

Commissioner of Insurance—Alex McCabe, San Francisco.

Commissioner U. S. Food Administration—Ralph P. Merritt, San Francisco.

Compensation Insurance Fund—San Diego Dist., F E Draper representative, 5548 Spreckels Bldg.

Comptroller—John S. Chambers.

Council of Defense—Gov. W. D. Stephens, Chairman, Wm. V. Cowan, sec., Sacramento.

District Court of Appeal—First Appellate Dist., Thos. J. Lennon presiding justice; Second Appellate Dist., Nathaniel P. Conrey presiding justice; Third Apellate Dist., Norton P. Chipman presiding justice.

Engineer—Wilbur F. McClure.

Fish and Game Commissioner—A. C. Howard, Golden West Hotel.

Forester—C. Morris Homans.

Industrial Accident Commission—H. L. White sec., San Francisco; H. J. Bischoff referee, rm 607 Watts Bldg San Diego.

Inheritance Tax Appraiser—Thos. O'Hallaran, 706 Watts Bldg, San Diego.

Labor Commissioner—John P. McLaughlin, San Francisco; G. F. Gray, dep., 441 McNeece Bldg., San Diego.

Librarian—M. J. Ferguson.

Market Director—Harris Weinstock director, Fred N. Bigelow sec., San Francisco.

Mining Bureau—Fletcher Hamilton, Mineralogist; R. P. McLaughlin, Oil and Gas Supervisor; Wm. W. Thayer, sec., San Francisco.

Motor Vehicle Dept.—P. J. Tehaney acting supt., Sacramento.

Normal School—E. L. Hardy pres., Campus av nw. cor. Normal.

Purchasing Agent—W. G. McMillan, Sacramento.

Railroad Commission—Edwin O. Edgerton pres., R. A. Pabst acting sec.

Secretary of State—Frank C. Jordan.

Superintendent of Hospitals—F. W. Hatch, Sacramento.

Superintendent of Public Instruction—Edw A. Hyatt.

Superintendent of State Printing—Robt L. Telfer.

Superintendent of Weights and Measures—Chas. G. Johnson, Sacramento.

Supreme Court—Trank M. Angellotti, chief justice, Curtis D. Wilbur, Wm. G. Lorigan, Henry A. Melvin, M. G. Sloss, Lucien Shaw, Wm. P. Taylor associate justices, B. Grant Taylor clerk.

Surveyor General—W. S. Kingsbury.

Treasurer—F. W. Richardson.

State Veterinarian—Dr. J. P. Iverson.

Federal Government

SAN DIEGO POSTOFFICE

Federal Bldg., ss F bet Union & State

LUCIUS R. BARROW, Postmaster and Custodian, Federal Bldg., Geo. Parker, Asst. Postmaster.

Office open: General delivery, 8 a. m. to 8 p. m. (except Sundays); registry office open 8 a. m. to 8 p. m. (except Sundays); stamp window open 8 a. m. to 8 p. m. (except Sundays); box windows open 8 a. m. to 8 p. m. (except Sundays); money order window open 9 a. m. to 8 p. m. (except Sundays; parcel post window open 8 a. m. to 8 p. m.; postal savings window open 9 a. m. to 8 p. m.

Post Office Station A—3919, 5th G. H. Harrison, supt.

Post Office Station B.—34, 25th, J. L. Stuart, supt.

Post Office Station No. 1—Marston Store, 5th ne cor. C, Eulalie A. Chase, clerk in charge.

Post Office Station No. 2—603, 5th Alda M. Ferris, clerk.

Post Office Station No. 3—2602 National av, Sidney H. Burston, clerk.

Post Office Station No. 5—1270, 5th, M. S. Robertson, clerk.

THE PACIFIC MUTUAL
LIFE INSURANCE COMPANY
Issues One Accident Policy Every Minute
ACT
Better See NEAL & WOLF
NOW 625 E Street


POULTRY, BEES, GARDEN SUPPLIES
643-649 G ST.
COR. SEVENTH
STILES POULTRY SUPPLY CO.
LIVE and DRESSED POULTRY

Post Office Station No. 6—7th se cor. F, John A. Hoedemaker, clerk.
Post Office Station No. 7—820 W. Washington, Otto B. Lensing, clerk.
Post Office Station No. 8—University av, sw cor 30th, J. L. Hallawell, clerk.
Post Office Station No. 10—1031, 25th, J. B. Lounsberry, clerk.
Post Office Station Coronado Branch, Michl J. Hagan, supt.
Kearny Branch Post Office, Robt. S. Robbins, clk in charge, Camp Kearny.
La Jolla Post Office—N. L. Rannells, Postmaster, 7820 Girard av, La Jolla.
Loma Portal Post Office—Alex Reynolds jr., Postmaster, 2704 Evergreen, Loma Portal.
North San Diego Post Office—James W. Parkinson, Postmaster, 2502 San Diego av.
Ocean Beach Post Office—H. K. Rankin, Postmaster, 5012 Newport av, Ocean Beach.
Pacific Beach Post Office—R. W. Ravenscroft, Postmaster, Lamont sw cor. Grand.
East San Diego Branch—T. B. Ferris, 3885 Pauly av, E. S. D.
Point Loma Post Office—A. E. Dixon, Postmaster, 1156 Rosecrans, Roseville, Pt. Loma.
Rockwell Field Branch—Wade H Moreland, clerk in charge.

U. S. PUBLIC HEALTH SERVICE

720 American Bldg., 1007, 5th.

A. L. Derbyshire, surgeon in charge.

BUREAU OF STANDARDS

J. Y. Jewett, associate engineer physicist, Administration Bldg, Balboa Park.

U. S. COMMISSIONER

W. R. Andrews, 855, 5th, rm 5.

U. S. CIVIL SERVICE BOARD OF EXAMINERS

302-303 Federal Bldg.

Sherwin Coulthurst, sec., A. E. Wright, Emmet Yates.

U. S. CUSTOMS SERVICE

323 Federal Bldg.

Clarence D. Sprigg, deputy collector in charge; U. S. Customs Barge Officer, Wm. H. Woolman, dep. collr. and insp., Municipal Pier, ft. of W. Broadway.

U. S. DEPARTMENT OF AGRICULTURE BUREAU OF ANIMAL INDUSTRY

306 Federal Bldg.

Joel E. Cloud, inspector in charge.

U. S. DEPARTMENT OF AGRICULTURE BUREAU OF CHEMISTRY

Pacific Coast Fish Investigations, A. W. Hansen in charge, 1830 Bay Front ft of Crosby.

U. S. DEPARTMENT OF JUSTICE BUREAU OF INVESTIGATION

207 Federal Bldg.

W. A. Weymouth, special agent in charge.

U. S. DISTRICT COURT

239 Federal Bldg.

U. S. DISTRICT ATTORNEY

207 Federal Bldg.

Robt. O'Connor (Los Angeles).

U. S. EMPLOYMENT SERVICE

221 and 317 Federal Bldg.

U. S. FOREST SERVICE

M. R. Tillotson, supervisor, Federal Bldg.

Roy D. Lindsey, examiner in charge.

U. S. LAND ATTORNEY

432 E, rms 5-6-7, Chas E. Burch.

U. S. MARSHAL

210 Federal Bldg.

C. T. Walton, marshal (Los Angeles) Wm. C. Carse, deputy marshal.

U. S. IMMIGRATION SERVICE

230 Federal Bldg.

Dan S. Kuykendall, inspector in charge.

U. S. INTERNAL REVENUE SERVICE COLLECTOR'S OFFICE

250-254 Federal Bldg.

R. V. Dodge, office deputy collector, Frank J. Bates, J. C. Westcott, outside deputy collectors.

U. S. REFEREE IN BANKRUPTCY

E. T. Lannon, 948, 3d, rm 505.

U. S. WEATHER BUREAU OFFICE

335 Federal Bldg.

Henry S. Alciatore, meteorologist and official in charge.


MUEHLEISEN TENT AND AWNING CO.
Manufacturers of
Tents
Awnings
and Covers
Flags, Sails and Camp Furniture
753-755 Fourth Street
Both Phones

Frye & Smith
Print This Directory
856 Third St. San Diego

FIREWOOD
San Diego Eucalyptus Wood Co.
202 SIXTH ST.
Phones: Main 2035 Home 3266



THE WILEY B. ALLEN CO.

1031 FIFTH STREET

PIANOS, INNER-PLAYERS, AND REPRODUCING PIANOS VICTROLAS, BRUNSWICKS, AND VICTOR RECORDS

EASY TERMS



WAR DEPARTMENT

FORT ROSECRANS

Government fortifications at Point Loma.

SIGNAL CORPS AVIATION SCHOOL (U. S. A.) North Island

U. S. Army San Diego Barracks, 700 W. Market.

U. S. ARMY TRAINING CAMP

Camp Kearny, Linda Vista.

U. S. MARINE CORPS RECRUITING STATION

1025 4th rm 209.

U. S. NAVY RECRUITING STATION

1007 5th rm 210

U. S. NAVAL COAL DEPOT

La Playa.

U. S. NAVAL RADIO STATION

Pt. Loma.

U. S. NAVAL HIGH POWER RADIO STATION

Chollas Heights, P. O. Lemon Grove.

U. S. NAVY PUBLIC WORKS OFFICE

12th Naval District south of S. F. Bay. Comm. N. M. Smith in charge, 861, 6th, rm 716.

U. S. QUARANTINE STATION

Dept. of Public Health, Dr. A. H. Glennan, officer in charge, end of Rosecrans, La Playa, Pt Loma.

Consuls

Dean of Consular Corps
John Engebretsen

Bolivia—Philip Morse, vice-consul 6th sw cor. L.

British—Major H. D. Gerrard, vice-consul, 525 C, rm 301.

Jugo Slav—Paul Petrich, vice-consul 1529 Atlantic.

Mexican—R. R. Dominguez, consul, 520 E, rm 201.

Norwegian—John Engebretsen, vice-consul, 206 McNeece Bldg, 432 F.

Swedish—Nils Malmberg, vice-consul, 2535 C.

Chamber of Commerce

SAN DIEGO
Broadway, nw cor Second.
Organized Jan. 20, 1870.)

Its objects are: To induce immigration, to stimulate home manufactures; to promote the business interests of California; to foster and encourage commerce as well as assist in the development of the mineral resources of this region.

This organization is composed of representative citizens and business men of this city and county.

A permanent exhibit of the agricultural, horticultural, mineral and industrial products of the county is maintained and is open to the public from 8 a. m. to p. m. every day, Sunday excepted.

Officers:

Melville Klauber, pres.; A. P. Johnson, jr., v-pres.; B. M. Warner, treas.; William Tomkins, executive-sec.; Beecher Sterne, industrial sec:; Winfield Barkley, membership sec.

Regular meeting of the Board of Directors is held at 4 p. m. each Wednesday during the year.

WHY WORRY?



Drawing $50 per week

HERBERT N. NEALE

General Insurance

Accident and Health
Automobile
Burglary
Fire
Compensation
Liability
Plate Glass
Fidelity Bonds
Surety Bonds

GEN. AGT.
OCEAN ACCIDENT AND GUARANTEE CORP. LTD.
of London

All Casualty Losses Adjusted by This Office

443 SPRECKELS BLDG.

WHY WORRY?



Drawing $50 per week

SERVICE BRANCH
936
SECOND STREET
NEAR BROADWAY
SAN DIEGO

SAVAGE TIRES

HAVE YOU SEEN THE SAVAGE SERVICE CREED?

Frank A. Salmons
"The Insurance and Bond Man"
Southern Title Bldg.
ON THE PLAZA
Phones: Main 244
Home 1344
Writes All Forms of
Insurance

Universal Brotherhood and Theosophical Society

Headquarters Pt. Loma.
Information Bureau 1123 4th.

Aryan Theosophical Press— W. A. Stevens Mgr., Point Loma Homestead.

Children's International Lotus Home —Gertrude W. Van Pelt, M. D., supt., Pt. Loma Homstead.
Isis Conservatory of Music—Prof. W. A. Dunn director, Pt. Loma Homstead.

Men's International Theosophical League—Clark Thurston, sec., Pt. Loma Homestead.

New Century Corporation—Clark Thurston mgr and treas., Pt. Loma Homestead.

Point Loma Homestead — Clark Thurston, pres.; Frank Knoche v-pres and genl mgr.; Ross White sec and treas.; Pt. Loma Homestead.

Raja Yoga College—Gertrude W. van Pelt M. D., directress; Mrs. Wm. A. Dunn, asst directress; Prof. Wm. A. Dunn, asst director. Pt. Loma Homestead.

School of Antiquity—Katherine Tingley, pres.; Clark Thurston, sec-treas; Frank Knoche, ast-sec; Pt. Loma Homestead.

School of Antiquity Operating Company—Katherine Tingley, pres.; G. de Purucker, sec.; Clark Thurston, treas.; Pt. Loma Homestead.

Theosophical Publishing Co.—Henry T. Patterson, mgr; Pt. Loma Homestead.

Universal Brotherhood & Theosophical Society—Katherine Tingley, Leader and Official Head; Joseph H. Fussell, sec.; Frank Knoche, asst-treas.; Pt. Loma Homestead.

Woman's Exchange and Mart—Mrs. Ross White, mgr.; Pt. Loma Homestead.

Woman's International Theosophical League—Mrs. Elizabeth C. Spaulding, pres.; Mrs. Estelle C. Hanson, sec.; Edith White, treas.; Mrs. Wm. A. Dunn, hostess.

Churches and Religious Organizations

All Saints (Episcopal)—Sixth se cor Pennsylvania av.

Bethel African M. E.—1647 Front; Rev. Burgess R. Guy, pastor.

Bethesda Swedish Lutheran, 725 Bway rm 37, Rev. C. Arthur Johnson, pastor, h 3921 Center.

Brooklyn Heights Presbyterian—ss Fir bet 30th and Fern, Rev. Alfd O. Elliott, pastor, h 1420 Grove.

Central Christian—F. se cor 9th, Rev Wm. E. Crabtree, pastor, h 2805 Palm.

Central M. E.—Sampson se cor Harrison av, Rev. A. E. Schultz, pastor, h 515 Sampson.

Church of Christ—3843 Herbert.

Church of God—537, 13th and 4568 Oregon, Rev. W. A. Warner, pastor, h 533, 13th.

Church of Our Lady of Angels—24th sw cor G, Rev. P. J. McGrath, rector, h 656, 24th.

Church of Our Lady of Guadalupe—1724 Kearney av.

Church of Jesus Christ of Latter Day Saints, 10th ne cor Pennsylvania av, Stephen Bjarnson, pres. S. D. Branch.

Church of Our Lady of the Sacred Heart, 4091 Copeland av, E. S. D. Rev. Michl J. Conneally, rector, h 4093 same.

Church of the Immaculate Conception —es San Diego av bet Harney and Twiggs, Old Town, Rev. Joseph C. Mesny, pastor, h 7713 Girard av, La Jolla.

Church of the Nazarene, 936, 14th, Rev. C. W. Griffin, pastor, h same.

Church of the New Jerusalem (Swedenborgian)—4144 Campus av, Rev H. C. Dunham, pastor, h 3820 Georgia.

Congregation Tifereth Israel—es 18th bet Market and I, Mordecai Shestack, rabbi.

B. L. DEVINE
MANAGER
and
ADJUSTER

Massachusetts
Bonding
and
Insurance
Co.

Accident, Health
Liability, Casualty
Fidelity Bonds
Automobile
Burglary
Plate Glass

GRANGER BLDG.

PHONE
MAIN 1560

Office Buildings
With their tenants see Pages 16-18

PROCESS PATENTED
BY THE
SAVAGE TIRE COMPANY
SAN DIEGO, CALIF.

GRAFINITE TUBES

THE ONLY INNER TUBE
GUARANTEED
NOT TO STICK
TO THE CASING

CONNER ADJUSTMENT BUREAU
G. E. CONNER
MANAGER
PHONE MAIN 2683
"WE GET THE MONEY"
23 SEFTON BLDG.

Church & Religious Organizations—Cont.

East San Diego Baptist—Stockton av sw cor. University av. Rev. Floy T. Barkman, pastor, h 4141 Hugo av. E. S. D.

East San Diego Nazarene—University av, se cor Conklin av, Rev. S. A. McGuire, pastor.

East San Diego Presbyterian, Pauley av sw cor Anna, Rev. J. C. Dibble, pastor, h 4070 Colonial av, E.S.D.

Fairmount M. E. (E. S. D.)—4055 Stockton av, Rev. Albert Ore, pastor, h 4059 same.

First Advent Christian (not 7th day)—3704 29th, Rev. Saml Forsey, pastor, h 3708 29th.

First Baptist (Ocean Beach) 1947 Defoe, Rev. S. G. Adams, pastor.

First Baptist—Tenth nw cor E, Rev. F. O. Belden, pastor, h 3223, 2d.

First Church of Christ (Scientist)—Second sw cor Laurel.

First Congregational—Sixth nw cor A, Rev. Willard B. Thorp, pastor, h 1640, 3d.

First English Lutheran—ws 2d bet A and Ash, Rev. E. P. Schueler, pastor, h 3230 Grim.

First Friends—Market se cor 19th, Rev. Geo. Taylor, pastor, h 948, 19th.

First M. E.—C nw cor 9th, Rev. Lincoln A. Ferris, pastor, h 204 Ivy; Rev. R. A. Mills associate pastor, h 2690 A.

First Presbyterian—ns Date bet. 3d and 4th, Rev. E. F. Hallenbeck, pastor, h 3240 Curlew.

First Presbyterian (La Jolla)—7731 Draper, Rev. Paul C. Elliott, pastor, h 7703 same.

First Spiritual Temple—1240, 7th. Rev. F. F. Fleming, pastor, h 3480 National av.

First Street Baptist (colored)—First sw cor B, Rev. Wm. A. Mitchell, pastor, h 705 Front.

First Unitarian—es Sixth bet Beech and Cedar, Rev. H. B. Bard, pastor, h 4159 Lark.

First United Brethren Church—3d se cor. Robinson av.

Floating Society of Christian Endeavor of San Diego, ft of W. Market, J. H. Bamberry, supt.

Free Methodist—Beech se cor Front, Rev. J. H. Brittain, pastor, h 145 W. Beech.

German Evangelical Lutheran—2003 Woolman av, Rev. Paul Scherf, pastor, h 415 Dewey.

German Evangelical Zion—532 21st., Rev. Philip P. Tester, pastor, h same.

German M. E.—16th, nw cor I, Rev. B. C. Voll, pastor, h 526, 16th.

Grace Evangelical Lutheran (English)—Park blvd se cor Lincoln av, Rev. Clarence Damschroeder, pastor, h 3646 Indiana.

Home of Truth—1144, 25th.

House of Blessing (Higher Thought)—2109 Second, Myra Frenyear-Wiseman, minister.

Immanuel Church of the Evangelical Association—29th ne cor Wightman, Rev. Philip Sachs, pastor, h 2914 Wightman.

Inwood M. E.—L nw cor 31st, Rev. S. W. Simonds, pastor, h 3227 Granada.

Japanese First Congregational—527 8th, Rev. J. S. Kikuchi, pastor.

Logan Heights Baptist—Newton av. ne cor 29th, Rev. Richd. E. Day, pastor, h 3135 Main.

Logan Heights Congregational—Sampson sw cor Kearney av, Rev. W. H. Hannaford, pastor, h 2190 Kearney av.

Mazdaznan Temple of San Diego—1867 Union.

Methodist Episcopal Chapel—Morrell av, sw cor Hornblend av (Pacific Beach).

Mission Hills Congregational—1202 Ft. Stockton dr., Rev. H. B. Roberts, pastor, h 1020 W. Brooks av.

Mission Hills M. E.—Lark sw cor Ft. Stockton dr., Rev. E. H. Haydock, pastor, h 4020 Ibis.

Mt. Zion Baptist—3045 Greeley av.

Normal Heights M. E.—Adams av., sw cor. 40th, Rev. Burton Hamlin, pastor, h 4647, 43d.

Norwegian Evangelical Lutheran—Park blvd sw cor Center, Rev. J. A. E. Naess, pastor, h 3136 Granada.

Old Mission—Mission Valley.

Our Lady Star of the Sea (Catholic)—Girard ne cor Kline (La Jolla), Rev. J. C. Mesny, pastor, h 7713 Girard.

Our Saviour's Evangelical Lutheran—Park blvd cor. Center, Rev. J. A. E. Naess, pastor.

The Davis UNDERTAKING CO.
1752 4th
MAIN 2376
HOME 1913

J. A. Henry Company
410-411
OWL BUILDING
We handle stocks of all kinds. We make a specialty of organizing new companies and raising capital for new industries
Let Us Incorporate Your Company

George F. Otto & Son
Florists and Nurserymen
NURSERY, 35TH AND NATIONAL AVE.
PHONE, MAIN 7086
FLORAL DEPOT
Cor. SIXTH and B
PHONES
MAIN 759 HOME 1207

V. WANKOWSKI & CO., INC.
V. WANKOWSKI, PRESIDENT W. McCLELLAND, VICE PRES. & SECY
Loans, Real Estate, Insurance, Surety Bonds. PHONES: Main 2029 Home 1315 341-342-343 Spreckels Theatre Bldg.

Park Place M. E. Church South—Fifth ne cor Olive, Rev. G. C. Rector, pastor, h 2820, 5th.

Park Villa Congregational—3752 28th, Rev. Jas. E. Butler pastor, h Carnegie Apts.

Pentaccstal Pilgrim—628 B, Rev. D. W. Reynolds, pastor, h 1010, 15th.

Plymouth Brethren Evangelical Church—4176 Texas, Rev. E. A. Buchenau, pastor.

Presbyterian (Pacific Beach)—Garnet sw cor Jewell, Rev. J. W. Millar, pastor, h 1828 Missouri av.

Progressive Spiritualist—4328 Alabama, Rev. Saml B. Lacy, pastor, h same.

Reorganized Church of Jesus Christ of Later Day Saints—1156, 7th.

Sacred Heart Chapel (Catholic)—Santa Monica av cor. Defoe, Ocean Beach, Rev. J. C. Mesny, pastor, h 7713 Girard av, La Jolla.

St, Agnes (Catholic)—Evergreen cor Canon, Roseville, Pt. Loma, Rev. Jos. C. Mesny, pastor, h 7713 Girard av, La Jolla.

St. James Old Mission—Mission Valley.

St. James By-the-Sea (Episcopal)—Prospect cor. Silverado, La Jolla, Rev. Wm. Bedford Jones, rector, h 7753 Draper av.

St. James Episcopal—ns Kearney av. bet S. Evans and Sampson.

St. John's (Catholic)—4003 Normal, Rev. Thos. F. King, rector, h 4011 Normal.

St. Joseph's (Catholic)—Third ne cor. Beech, Rev. John Brady, rector, h 346 Beech.

St. Joseph's Hospital Chapel—Sixth and University.

St, Marks Episcopal—Fairmount av. se cor Klauber, E. S. D., Rev. Arthur R. Taylor, pastor.

St. Paul's Episcopal—Eighth sw cor C, Rev. Chas. L. Barnes, rector, h 408 Nutmeg.

St. Vincent's (Catholic)—Hawk nw cor. Ft. Stockton dr., Rev. L. J. Sweney, pastor.

Scott Memorial Baptist—ns Madison bet. Oregon and Idaho, Rev. L. P. Valentine, pastor, h 4107 El Cajon blvd.

Second Church of Christ (Scientist)—San Diego Club House, 949, 9th.

Seventh Day Adventist—18th se cor G. Rev. Chas. F. Folkenberg, pastor, h 3060 B.

Seventh Day Adventist—Illinois nw cor Polk.

Spanish Presbyterian—351 13th, Rev. D. A. Matta, pastor, h 1237 Market.

Swedish Bethel Baptist—905 16th, Rev. J. A. Carlson, pastor, h 2009 G.

Swedish Evangelical Lutheran Bethesda Church—725 Bway, rm 37.

Swedish Mission Tabernacle—19th ne cor E, Rev. C. W. Lundin, pastor, h 1920 E.

Taylor, M. E.—ws Normal, 1 s of Campus av, Rev. H. C. Mullen, pastor, h 1010 Essex.

Temple Beth Israel—2d nw cor. Beech.

Trinity M. E.—Thorn, nw cor Grim, Rev. D. W. Wilt, pastor, h 3320 Grim av.

Union Congregational (La Jolla)—es Ivanhoe av, ne cor Cave, Rev. Henry H. Wentworth, pastor, h 7727 Eads.

Union Congregational (Ocean Beach)—4838 Santa Monica av, Rev. Henry G. Miller, pastor, r Pacific Beach.

United Brethren—3d se cor Robinson av.

United Presbyterian—Market nw cor 22d, Rev. Frank Foster, pastor.

Unity Spiritualist Society—1120 10th Marguerite St. O. Briggs, pastor, h 1120 10th.

University Heights Christian—Cleveland av. ne cor Richmond, Rev. T. S. Handsaker, pastor, h 1444 Lincoln av.

Westminister Presbyterian—39th nw cor Franklin av, Rev. W. A. Jackson, pastor, r 244 Ada.

Young Men's Christian Association—Geo. W. Marston, pres.; John S. Akerman, v-pres.; S. M. Bingham, treas.; W. S. Heller, rec. sec.; Arthur L. Ward, gen, sec.; Alex Johnson, office sec.; Geo. S. Chessum, war work sec.; B. H. Haddock, membership and social sec.; F. A. Nordquist, physical director;

Pentecostal Mission—441, 5th. Leonard Nelson, asst. physical director; H. W. Plutz, senior boys work sec.; Paul Jones, junior boys work sec.; Building 8th ne cor C.

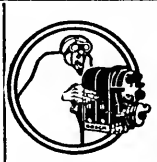
YOUNG AND CHAMBERLAIN
Magneto Battery AND Tire Experts
VULCANIZING
1310 Fifth St.
426 A St.
PHONE—MAIN 2264

THE HENRY CO.
SPECIALTY MANUFACTURERS and PATENT BROKERS
We will exploit your patent if it has commercial value also obtain patents on your invention
Fred E. Mefford
Reg. Patent Attorney
732 E
PHONE MAIN 1649

EASY PAYMENTS
Eight Floors of Quality and Beauty in Furniture, Carpets, Rugs, Draperies, Office Equipment, Phonographs.
THE BLEDSOE COMPANY FURNITURE
SIXTH AND C STREETS

Economy Waste Paper Co.
E. W. ANDERSON, Proprietor
Main 1473 — 10th Street. S. W. Corner I
¶ Buys Waste Paper, Old Newspapers and Magazines at Highest Market Price

Church & Religious Organizations—Cont.

Young Women's Christian Assn.—Mrs. Elizabeth D. Johnson, pres.; Mrs. Lillian W. Henking, v-pres.; Mrs. Jeanette S. Theale, treas.; Martha Frost, sec.; Miss Alice M. Brookman, gen, sec. Boarding Home, Cafeteria, Educational Classes, Rowing Clubs, Socials for members, Emp. Bureau, 646 Bway.

MISSIONS

Church of Our Lady of Angels Mission—1722 Kearney.
Mission Bautista Mexicana—W. Date nw cor Columbia, Rev. Lucas D. Ruiz, pastor, h 1843 Columbia.
Old Mission—Mission Valley.
Peniel Mission—920 Bway.
Pentacostal Assembly of God—640 Market, Rev. W. E. Moody, pastor, h 4472 Georgia.
Salvation Army Barracks—932, 3d Captain Ellen Nelson, officer in charge.
San Diego Rescue Mission—334 F.

CEMETERIES

Mount Hope—City Cemetery, consists of about 200 acres, located on n s Imperial av. bet. 36th and 40th, near city limits. A portion is set apart to each of the following organizations, Masonic, Odd Fellows, G. A. R. and Jewish. Under control of Cemetery Commissions, Williard B. Thorp, pres,; H. J. Roy, sec. treas,; Chas A. Kane, supt.
G. A. R.—n s Imperial av. bet. 38th and 39th.
Holy Cross Cemetery—Bway and 44th.
Home of Peace—n s Imperial av bet 35th and 37th.
I. O. O. F.—n s Imperial av bet 38th and 40th.
Masonic—n s Imperial av bet. 37th and 40th.
Catholic—West Washington nr Randolph, Peter O'Malley, supt.
Old Town Cemetery—North San Diego.
GREENWOOD—es 40th bet Imperial av. and K. Joseph B. Smith, supt. (See left top lines.)
U. S. Cemetery—Point Loma.

PARKS.

Balboa Park—1400 acres, from A to Upas, between Sixth and Twenty-eighth streets. Exposition Grounds central section. J. D. Morley, supt. Golden Hill section at 25th and A.
City Park—Same as Balboa Park.
Estrella Park—Between Jefferson and Wabash av. nr Geary, 4 blks E of Boundary, East San Diego.
Golden Hill Park—25th n of Ash.
Kensington (Normal Heights) bet. Kensington and Marlborough drives; Adams and Park aves.
La Jolla Athletic Park—Coast blvd. ft. of Girard.
Mission Cliff Gardens—ns Adams av bet Maryland and Florida; Property of S. D. Electric Ry. Co.
New Town Park—bet. Columbia and India, West F and West G.
Park de la Cruz—Between Castle and Howard, Thomas and Sisson avs.
Plaza The—s s Broadway bet Third and Fourth.
Shield Park—Bet. Dodge, Vine and Zinfandel, 6 blks E of Boundary, East San Diego.
Stadium—15th and Russ blvd.

Ford THE UNIVERSAL CAR
AGENCY AND SERVICE STATION
POST OFFICE GARAGE
W. R. Middleworth
GIRARD and SILVERADO
LA JOLLA
SEE PAGE 5

SUNSET ENGRAVING COMPANY
Commercial Artists and Engravers
9th Floor Timken Bldg.
MAIN 1517

Business Blocks and Halls

American Building 1007, 5th
Armory Hall .....1242 G
Arts and Crafts .....624 B
Backesto 614, 5th
Bancroft .....G se cor 5th
Benbough 1133, 5th
Besant Hall 953, 8th
Bible Truth Hall .....4176 Texas
Blavatsky Hall 1133, 6th
Bradt 1248, 5th
Broadway Hall .....
.....W Bway ne cor Columbia
Brown 561, 5th
Brunswig .....5th se cor J
Burnap Block .....238 Bway
Central M. E. Hall.....
.....Harrison av 1 e of Sampson
Central Mortgage 1015, 1st
Chinese Masonic 428, 3d
City Hall .....5th sw cor G
Cole .....G nw cor 5th
Conard Block 1055, 5th
Cosgrove 961, 4th
Court House, W Broadway cor Front

Hillcrest 144 — H. W. MERKLEY — Home 1107
UNDERTAKER
EARTH BURIAL — CREMATION — SHIPMENT

AT YOUR SERVICE
The Name — The Place — The Trade-Mark
MAIN 4730 —PHONES— HOME 1277

SOUTHERN ELECTRICAL CO.
SERVICE QUALITY VALUES
SAN DIEGO'S LARGEST ELECTRICAL STORE

Customs House and Post Office Bldg. .....ss of F bet Union and State
De Luca .....8th nw cor F
Dreamland Pavilion 1324, 1st
Eagles' Hall 733, 8th
East San Diego City Hall..... .....4110 University av.
Edmonds 953, 8th
Elks' Hall .....Bway nw cor 2d
Ernsting 915, 5th
Express 761, 6th
Fairmount Hall..4031 Pauly av ESD
Federal Building ....ss West F bet Union and State
Fletcher 924, 8th
Fox-Heller 855, 5th
Fraternal Brotherhood Hall 1322, 5th
Gassen .....615 Bway
Gay, John H.....919, 4th
Gerichten 820, 5th
Gilbert 965, 5th
Granger 964, 5th
Grant 1038, 5th
Hall of Records (annex to the Court House).....Union se cor C
Hardy 723, 5th
Hawley 1047, 5th
Hemenway Hall ..3306 Imperial av
Hill .....533 F
Homeland 939, 6th
Howard .....504 Univ av
I. O. O. F. Hall.....526 Market
Ingersoll-Tutton 832, 5th
Ingle .....424 F
Isis Theatre—1135, 4th & 1120, 5th
Iverson's Hall 625, 18th
Jacques Hall 1023, 7th
Johnson, P. M.....1023, 7th
Josse .....515 Bway
K. of P. Temple.....3d sw cor E
Kastle Hall 631, 6th
Knights of Columbus Hall..846, 5th
Kuhn .....413 Bway
Labor Temple 621, 6th
Liberty Auditorium 942, 1st
Liberty Hall 666, 9th
Llewellyn 728, 5th
Longshoreman's Hall..851 W Market
Louis 726, 5th
McGurck 611, 5th
McKoon Block.Bway ne cor Columbia
McMurtrie .....3d nw cor B
McNeece .....432 F
Maple Hall 846, 5th
Marshall-Higgins .....4th sw cor C
Marston (new).ns C from 5th to 6th
Marston (old) .....425 C
Masonic Hall (colored)..636 Market
Masonic Temple.....5th ne cor Ash
Mazdaznan Hall .....1867 Union
Moose Hall 914, 7th
Morse .....942 Market
Navajo .....F se cor 3d
Ocean Beach Christian Science Hall Bacon ne cor Niagara av, Ocean Beach.
Odd Fellows' Hall.....526 Market
Otis 1134, 4th
Overbaugh .....621 Market
Owl Drug Co. Bldg.....1025, 4th
Pacific .....524 F
Peoples Temple .....C se cor 8th
Phillips 918, 5th
Plaza 920, 4th
Post .....725 Bway
Price .....612 Market
Provost Guard Detachment Barracks .....1242 G
Pythian .....E sw cor 3d
St. John's Hall.....4021 Normal
St. Joseph's Hall.....1528 4th
Salvation Army Hall.....932, 2d
San Diego Public Library..... .....ns E bet 8th and 9th
Savoy .....3d nw cor C
Schmidt 953, 4th
SCRIPPS BUILDING..... .....525 C. (See page 2)
Security Bank Bldg.....432 E
Sefton .....432 C
Seifert Block.....1164, 5th
Sheldon 822, 5th
Smith Block.....5th sw cor Univ av
Snyder 835, 6th
Southern Title 948, 3d
SPRECKELS BUILDING, 121 Bway bet 1st and 2d. (See page 17).
Starkey 1322, 5th
Stevens & Hartley Bldg..... .....2940 University av
Sun Bldg.....7th se cor B
Sunny Petrikowska....2d nw cor F
Timken 861, 6th
UNION BUILDING, 235 Broadway bet 2d and 3d (See page 18.)
Union Title & Trust Co....1036, 2d
U. S. National Bank.....1023, 2d
U. S. Post Office and Customs House Bldg, ss F bet Union and State.
Watts Building .....520 E
Worth Building .....427 E
Y. M. C. A. .....C ne cor 8th
Y. W. C. A. .....646 Bway
Yuma 633, 5th
Zahn 841, 5th

ÆTNA
Life, Accident, Etc.
G.et
A.etna-ized
BY
GIST
INSURANCE
SERVICE
GILMAN A. GIST
202 Owl Bldg.
MAIN 188

PRINTING
THE BEST OF PRINTING IS PRODUCED AT 850 THIRD ST. BY FRYE & SMITH

WURSTER CONSTRUCTION COMPANY 655-6 SPRECKELS BLDG.
CONTRACTORS AND ENGINEERS
PHONE MAIN 2304
Los Angeles Office, Rooms 247-259 Wholesale Terminal Office Bldg.
PHONES, MAIN 450 F2401
F. H. WURSTER, MGR.

CALIFORNIA IRON WORKS
PHONES, HOME 1336; SUNSET 1336 (INCORPORATED)
FOOT OF SEVENTH STREET SAN DIEGO, CALIFORNIA
Engineers Founders
Machinists
Structural Iron and Steel Contractors
Freight and Passenger Elevators



POST WAR AD

J. L. STURZ

LADIES' and MEN'S TAILOR and DESIGNER

The services of our Alteration Shop may save buying an expensive suit

510 B St.
Near Strand Theatre

Fraternal Organizations

ANCIENT ORDER OF HIBERNIANS

Meets first and third Mondays at K. of C. Hall, 846, 5th.

Ladies' Auxiliary—Meets second and fourth Thursdays at K. of C. Hall, 846, 5th, Mrs. Callaghan, sec.

B'NAI B'RITH

Lasker Lodge No. 370—Meets 2d and 4th Mondays in Masonic Temple Assembly Rooms. L. A. Unger, pres., Saml Schiller, sec.

BROTHERHOOD LOCOMOTIVE FIREMEN AND ENGINEERS

Ramona Lodge No. 377, B. L. F. & E. Meets fourth Saturday evening of each month, K. of P. all, 3d sw cor E.

BENEVOLENT AND PROTECTIVE ORDER OF ELKS

San Diego Lodge No. 168—Meets Thursdays, 8 p. m., Broadway nw cor 2d, Robt. C. Jones, sec.

BROTHERHOOD OF AMERICAN YEOMAN

Homestead Lodge No. 1959—Meets every Monday evening at Fraternal Brotherhood Hall, 1322, 5th, W. C. Best, correspondent.

COURT OF HONOR

Court of Honor No. 607—Meets 2d and 4th Tuesday evening of each month in K. of P. Hall, 3d sw cor E, Mrs. Effie Reed, sec.

DANISH BROTHERHOOD

Silvergate Lodge No. 306—Meets 2d and 4th Tuesday evenings of each month in Pythian Hall, 3d sw cor E, Egelund M. Mathison, cashr.

DAUGHTERS OF THE AMERICAN REVOLUTION

San Diego Chapter—Mrs. C. S. Alverson, regent, Mrs. E. A. Fly, treas.

DAUGHTERS OF VETERANS

Nancy Hanks Lincoln Tent No. 5—Meets second and fourth Friday evenings at Fraternal Brotherhood Hall, 1322, 5th, Mrs. E. I. Ewing, pres.; Mrs. Regilia Thing, sec.

FORESTERS

Catholic Order of Foresters—Meets second and fourth Fridays at K. of C. Hall, 846, 5th, R. T. Trefsger, sec.

Court Coronado No. 3798, I. O. F.—Meets second and fourth Friday evenings, at Masonic Temple, 5th ne cor Ash, T. C. Harvey, sec.

Court San Diego No. 7799, A. O. F.—Meets first and third Thursdays at Kastle Hall 631, 6th, F. X. Winter, financial secretary.

Court San Diego No. 28, F. of A.—Consolidated with Court Silvergate No. 138, F. of A.

Court Silvergate No. 138, F. of A.—Meets Fridays, Liberty Hall, Nels C. Hansen, corr. sec.

Ladies Catholic Order of Foresters—Mets first and third Thursdays at K. of C. Hall, 846, 5th, Mrs. McMurray, sec.

FRATERNAL AID UNION LODGE

Meets fourth Thursday of each month in Moose Hall, 914, 7th, Eva Coburn, pres., 1145, 30th; Eva Ewing, past pres., 844, 6th, tel M. 1740, Anna Berryhill, sec., 867, 10th.

FRATERNAL BROTHERHOOD

San Diego Lodge No. 18—Meets every Tuesday evening, Fraternal Brotherhood Hall 1322, 5th, Geo. P. Sikes, treas.

FRATERNAL ORDER OF EAGLES

San Diego Aerie No. 244—Meets Tuesday evenings, Eagles' Hall, 733, 8th, W. J. Ball, sec.

G. A. R.

Datus E. Coon Post No. 172, G. A. R.—Meets second and fourth Saturdays, 2 p. m., Pythian Hall, 3d sw cor E, Robert H. Butler, commander; J. S. Smith, adjt.

Datus E. Coon Corps No. 84, W. R. C.—Meets second and fourth Saturday afternoons at K. of P. Hall, Mary E. Livingston, sec., 4051 Iowa, tle Hillcrest 2370.

Heintzelman Post No. 33, G. A. R.—Meets second and fourth Tuesdays, Masonic Hall, Wm. Davis, commander, C. C. Pillsbury, adjt.



LIGHTING, STARTING, IGNITION AND BATTERY SERVICE
ALWAYS OPEN
AUTO ELECTRICAL EQUIPMENT CO.
839-859 EIGHTH ST. AUTOMOBILE ELECTRICIANS PHONE, MAIN 900

A. V. JEDLICK LADIES' TAILORS
"The House of Individuality" 1131 SIXTH ST.

Col. J. M. Howard Circle No. 60, Ladies of the G. A. R.—Meets first Monday of each month and every Wednesday at Moose Hall.

Heintzelman Corps No. 1, W. R. C.—Meets Tuesday in Masonic Hall, Mrs. Kate L. Webber, pres.; Mrs. J. V. Hicks, sec.

General U. S. Grant Circle No. 26, Ladies of the G. A. R.—Meets every Monday afternoon and first Saturday evening of each month in Pythian Hall, 3d sw cor E.

IMPROVED ORDER OF RED MEN

Chapulgus Tribe No. 155—Meets every Thursday evening in Eagles' Hall, 733, 8th.

I. O. O. F.

San Diego Lodge No. 153, I. O. O. F.—Meets Thursdays, I. O. O. F. Hall, Fred Carpenter, sec.

Sunset Lodge No. 328, I. O. O. F.—Meets Tuesdays, Liberty Hall, C. R. Sellors, sec.

Centennial Encampment No. 58, I. O. O. F.—Meets first and third Mondays, I. O. O. F. Hall, Benj. A. Bryant, scribe.

Canton San Diego No. 22, I. O. O. F.—Meets second and fourth Mondays, I. O. O. F. Hall, Fred A. Shapley, clerk.

Anna Rebekah Lodge No. 137, I. O. O. F.—Meets second and fourth Fridays, I. O. O. F. Hall, Mrs. Alice Habeman, sec.

Silver Gate Rebekah Lodge No. 141—Meets first and third Fridays, I. O. O. F. Hall, Mrs. Stella Parks sec.

Veteran Odd Fellows—Meets first Wednesday in March and September, I. O. O. F. Hall, C. L. Tarr, M. W. McKinney, financial sec.

KNIGHTS AND LADIES OF SECURITY

John P. Rodgers dist. mgr., 1045 E. Tel. M. 1409.

San Diego Council No. 429—Meets every Wednesday evening at K. of P. Hall, 3d sw cor E.

Liberty Council No. 3172—Meets every Tuesday evening at Moose Hall, 914, 7th.

KNIGHTS OF PYTHIAS

Pythian Hall Association, 411 E, H. A. Croghan, sec.

San Diego Lodge No. 28, K. of P.—Meets Mondays, K. of P. Hall, 3d sw cor E sts. W. S. Jenkins, C. C.; H. B. Silvey, K. of R. and S.

Red Star Lodge No. 153, K. of P.—Meets every Friday evening K. of P. Hall, 3d sw cor E sts., E. L. Eckert, C. C.; H. A. Croghan, K. of R. and S.

Chevalier Company No. 6, U. R., K. of P.—Meets in K. of P. Armory, 3d sw cor E, every Wednesday evening, C. E. Jackson, captain comdg.

Woodbine Temple No. 36, Pythian Sisters—Meets every Thursday, K. of P. Hall, 3d sw cor E, Mrs. May Glick, M. of R. and C.

Al Sahil Temple No. 162, D. O. K. K.—Meets first Tuesday of each month in Pythian Hall, 3d sw cor E, E. H. Croghan, sec.

KNIGHTS OF COLUMBUS

San Diego Council No. 1349—Meets every Wednesday at K. of C. Hall, 846, 5th, Wm. A. Menke, fin. sec., 417 F.

LADIES' CATHOLIC BENEVOLENT ASSOCIATION

Meets first and third Tuesdays at K. of C. Hall, 846, 5th.

LOYAL ORDER OF MOOSE

San Diego Lodge No. 508—Meets Wednesdays at Moose Hall, 914, 7th, Frank McCleneghan, sec; H. W. Merkley, dictator.

Women of Mooseheart, S. D. Chapter No. 2—Meets first and third Tuesday of each month at 914, 7th, Mrs. Mabel Merkley, senior regent, Mrs. Hilda Wyand, recorder.

MACCABEES

San Diego Tent No. 26, K. O. T. M.—Meets Wednesdays, Eagles' Hall, 733, 8th, G. L. Baldwin, commander; J. A. Pruitt, lieut. commander; A. E. Tarpley, sergt.; A. T. Peterson, record keeper.

Women's Benefit Association of the Maccabees—Meets first Tuesday and every Friday, 2 p. m. at 1322, 5th, Jennie Harriman, dist. deputy.

MASONIC TEMPLE ASSN.

J. H. Peak, sec., 5th ne cor Ash.

Masonic Board of Relief—R. W. Belding, pres.; C. W. Potter, sec., Masonic Temple.

Barney & Barney
Insurance
Bonds, Loans
Liability
Compensation
PACIFIC MUTUAL LIFE INS. CO.
Scripps Bldg.
Rooms 207-209

ALLEN'S MILK
Producers and Distributors of
PURE MILK
FAMILY TRADE OUR SPECIALTY.
ALLEN'S DAIRY
RURAL No. 2
ALLEN'S CREAM

HOTEL CHURCHILL
AMERICAN AND EUROPEAN
NINTH AND C STREETS
ABSOLUTELY FIREPROOF
Breakfast, 50c and $1.00
Luncheon, 50c and $1.00 Dinner, $1.00
GEORGE L. MAYNE, MANAGER

John Burnham & Company
212-214 TIMKEN BUILDING
REAL ESTATE
LOANS
AND INSURANCE

Johnson-Saum Company
FUNERAL DIRECTORS
✣
LADY ASSISTANT
✣
N. W. Cor. Fourth & Ash
✣
TELEPHONES
SUNSET, MAIN 158
HOME 1158

A COMPLETE LIBRARY
of the latest City and State Directories of the United States and Canada, on file at office of
Merchants Association
608 Timken Building
861 6th St.
No Charge for Single Reference
SAN DIEGO DIRECTORY COMPANY

Fraternal Organizations (Continued)

Al Bahr Temple, A. A. O. Nobles of —the Mystic Shrine—Meets at Masonic Temple, Lee Cathcart, potentate; James H. Peak, recorder.

Blackmer Lodge No. 442, F. and A. M. —Stated meetings first Monday at Masonic Temple, W. E. Libbey, W. M.; H. E. Anthony, treas.; R. A. Kinney, sec., Masonic Temple.

Constans Chapter Knights Rose Croix No. 5, A. and A. S. R.—Meets first Wednesday each month at Masonic Temple, C. W. Hartsough, W. M.; H. H. Van Dieken, sec.

Constans Lodge of Perfection No. 8, A. and A. S. R.—Meets first Wednesday each month, Masonic Temple, Chas. F. O'Neall, V. M.; H. H. Van Dieken, sec.

Ionic Chapter, No. 340, O. E. S.—Stated meetings second and fourth Thursdays of each month in Masonic Temple, Mrs. R. L. Pillsbury, W. M., phone Hillcrest 2903-J;Mrs. A. E. Croghan, sec., phone Hillcrest 107-W.

San Diego Chapter No. 61, R. A. M. —Meets second Monday each month, Masonic Temple, F. W. Banks, F. M. Stockton, sec.

San Diego Chapter No. 264, O. E. S. —Stated meetings first and third Tuesdays of each month in Masonic Temple, Miss A. E. Karstens, W, M.. phone Main 3909; Mrs. S. Eugenia Yeakel, treas.; Elsie D. Tschudi, sec., phone Main 895-R.

San Diego Commandery No. 25, K. T.—Meets first Tuesday each month, Masonic Temple, E. T. Lyon, commander; C. W. Potter, recorder.

San Diego Consistory No. 6, A. and A. S. R.—Meets first Wednesday each month, Masonic Temple, Marosca Martinez, M. of K.; H. H. Van Dieken, registrar.

San Diego Council Knights Kadosh No. 6, A. and A. S. R.—Meets first Wednesday each month at Masonic Temple, C. H. Morrison, commander; H. H. Van Dieken, recorder.

San Diego Council No. 23, Royal and Select Masters—Meets second Monday each month, Masonic Temple, L. E. Kent, I. M.

San Diego Court No. 16, Order of the Amaranth—Stated meetings second and fourth Tuesdays, Masonic Temple, Mrs. Edna L. Taylor, K. M.; Mrs. Lotta B. Woodard, sec.

San Diego Lodge No. 35, F. and A. M.—Stated emetings first Saturday of each month, Masonic Temple, S. W. Hackett, W. M.; Edgar B. Levi., treas.; E. A. Woodard sec., 2142 Front, phone Main 184.

Silver Gate Lodge No. 296, F. and A. M.—Stated meetings first Friday each month, Masonic Temple, John J. Manny, W. M.; Frank A. Frye, treas.; Joseph H. Francis, sec., 220 W. Beech, phone Main 2173.

Southern Star Chapter No. 96, O. E. S.—Stated meetings first and third Thursdays, Masonic Temple, Mrs. M. L. Thaanum, W. M., phone Main 3941; Mrs. May E. Creelman, 21st, phone Main 6684-R.

MASONIC (Colored)

Augustine Commandery No. 5.—Meets third Monday of each month at 636 Market, H. J. Harris, sec.

Fidelity Lodge No. 10—Mets first and third Friday of each month at 636 Market, L. J. Knight, sec.

Mount Royal Chapter No. 4—Meets first Monday of each month at 636 Market, W. G. Meadows, sec.

MODERN WOODMEN OF AMERICA

Bay View Camp No. 7255, M. W. of A.—Meets every Thursday evening in Moose Hall.

Mountain View Camp—Meets every Friday evening at 4165 University av, E. S. D., Wm. Konrad, clk.

NATIONAL UNION

Council No. 645 National Union—Meets second and fourth Wednesday evenings of each month in Pythian Hall, 3d sw cor E.

NATIVE DAUGHTERS OF THE GOLDEN WEST

San Diego Parlor—Meets first and third Wednesdays at I. O. O. F. Hall.

NATIVE SONS OF THE GOLDEN WEST

Native Sons of the Golden West, Parlor No. 108—Meets first Thursday evening at 940, 3d, A. P. Johnson jr, pres.

PARADISE VALLEY SANITARIUM
NATIONAL CITY, CAL.

CHAS. R. McCORMICK LUMBER CO.
Wholesale and Retail Dealers
BOTH PHONES
OFFICE, YARDS, PLANING MILL AND WHARVES
FOOT OF 24TH, ON BAY

ORDER OF SONS OF HERMANN

San Diego Lodge No. 22—Meets Monday evenings, Liberty Hall, H. W. Gebser, sec.

Thusnelda Lodge No. 4—Meets first and third Thursday afternoon each month, Liberty Hall, Mrs. L. M. Landt, sec.

ORDER OF VASA

Gustav the Fifth Lodge No. 175—Meets second and fourth Fridays at Moose Hall, Adolph H. Anderson, sec.

ROYAL ARCANUM

Meets first and third Fridays at K. of C. Hall, 846, 5th, John Ryan, sec.

ROYAL NEIGHBORS OF AMERICA

East San Diego Camp—Meets first and third Thursdays at 4165 University av., E. S. D., Mrs. Mary F. Williams, recorder.

Vilven Camp No. 2708—Meets first and third Friday evenings, in Moose Hall, 7th nw cor E., Mrs. Adelia Mills, recorder, 1015, 1st, room 304.

SONS OF AMERICAN REVOLUTION

San Diego Chapter No. 2—H. B. Adsit, pres.; Allen H. Wright, sec.

SONS OF NORWAY

Valhalla Lodge No. 25—Meets first and third Thursdays of each month in Iverson's Hall, 625, 18th; E. M. Mathison, sec.

SONS OF VETERANS

U. S. Grant Camp No. 37—Meets second and fourth Friday evening of each month in Fraternal Brotherhood Hall, 1322, 5th.

UNITED SPANISH WAR VETERANS

Bennington Camp No. 20—Meets first and third Wednesday in K. of P. Hall, 3d sw cor E, Wm. R. Vetter, commander; W. C. Wilde, adjt.; J. A. Holden, quarteramster.

Ladies Auxiliary United Spanish War Veterans—Meets third Wednesday of each month in K. of P. Hall, 3d sw cor E, Mrs. Jennie Kleiner, sec.

WOODMEN OF THE WORLD

Miramar Camp No. 54, W. O. W.—Meets Tuesdays, I. O. O. F. Hall, 526 Market, R. P. Middlebrook, clerk, 670, 6th.

NEIGHBORS OF WOODCRAFT

San Diego Circle No. 161—Meets Thursdays, Fraternal Brotherhood Hall, 1322, 5th, Clara A. Agard, clk

YOUNG LADIES' CATHOLIC INSTITUTE

Meets second and fourth Tuesdays at K. of C. Hall, 846, 5th, Miss Briscoe, sec.

YOUNG MEN'S INSTITUTE

Meets second and fourth Mondays at K. of C. Hall, 846, 5th, Frank Murphy, sec.

Trade and Labor Organizations

Allied Printing Trades Council—Meets first Monday of each month at 121 Bway, rm 214, M. J. Schwartz, sec-treas.

Amalgamated Carpenters' and Joiners' Union No. 924—Meets first and third Monday nights at University Heights Imp. Club House, Park blvd. and Center, John R. Cuthbert sec.

Amalgamated Society of Carpenters' and Joiners' No. 2553—Meets every alternate Monday at Labor Temple, Wm. Weldon, sec.

Amalgamated Street and Electric Railway Employees Division No. 826—Meets every Monday at Labor Temple, M. E. Donovan, sec-treas.

Bakers' Union No. 90—Meets first and third Saturday evenings at Labor Temple, Jack Larripa, pres.; Roy Niemeyer, fin. sec.; A. F. Denniss, cor. sec.

Barbers' Union No. 256—Meets the fourth Wednesday at Labor Temple 8 p. m., J. L. Blackburn, sec.

Bartenders' Union No. 768—Meets the second and fourth Sundays of each month at 10 a. m., at Labor Temple, John Sachs, sec.

Boot and Shoe Repairers' Union—Meets second and fourth Monday evenings at Labor Temple, Wm. F. Elms, pres., M. J. Walters, sec-treas.


FRANK
FEGER
SAN DIEGO'S LEADING MERCHANT TAILORS
243 WEST F
PHONE MAIN 1287
BROS
JOHN


Catering Our Specialty
CALIFORNIA DAIRY KITCHEN
STEAKS, CHOPS, FISH AND GAME IN SEASON
OUR DINNERS WILL PLEASE OPEN ALL NIGHT
Lunches for Auto Parties
1149 FOURTH STREET PHONE, MAIN 944

Electric Fixtures and Supplies
HARTWELL ELECTRIC CO. DESIGNERS AND MANUFACTURERS 955 SIXTH ST.

GOODYEAR CORD FABRIC AND TRUCK TIRES
GOODYEAR Service Station
Laursen and Henrich AUTO Accessories
Vulcanizing
Retreading
11th and MARKET
PHONE MAIN 853

CALIFORNIA TRUNK FACTORY
Phone Main 3667
852-854 FIFTH STREET
TRUNKS and LEATHER GOODS That Wear
Buy at Our Factory and Save Money
The Store with the Revolving Wheel

Labor Organizations (Continued)

Blacksmiths' and Helpers' Union No. 263—Meets every Thursday night at Labor Temple, J. D. Beck, sec.

Brewery Workmen, Branch No. 3—Meets fourth Thursday evenings of each month at Labor Temple, Jacob Beckel, cor. sec., Julius Tham, fin. sec.

Brick Layers Union No. 11—Meets second and fourth Mondays at Labor Temple, Frank Boegemann, sec., P. O. Box 223.

Bridge, Structural and Ornamental Ironworkers' and Piledrivers' Union No. 229—Meets every Thursday evening at Labor Temple, C. C. Cummings, sec-treas.

Brotherhood of Railway Clerks, Silver Gate Lodge No. 247—Meets second and fourth Mondays of each month at Moose Hall, E. R. Watson, sec-treas.

Butcher Workers' Union No. 229—Meets first and third Tuesdays at Labor Temple, E. A. Wadsworth, sec-treas.

Carpenters' District Council—Meets Friday evenings at Labor Temple, E. B. Tully, sec.-treas.

Carpenters' Union No. 1296—Meets every Monday evening at Labor Temple, Geo. Fought, cor. sec.

Cigarmakers' Union No. 332—Meets third Wednesday night of each month at Labor Temple, A. L. Myers, sec.

Composition Roofers' Union No. 41—meets first and third Friday nights at Labor Temple, G. L. Coombs, sec

Cooks' Waiters' and Waitresses' Union No. 402—Meets at 813, 5th every Friday at 8:30 p. m. except last Friday of the month, when meeting is held at 2:30 p. m., L. O. DuVal, sec.

Electrical Workers' Union No. 465—Meets every Monday evening at 733, 8th, R. W. Savage, fin. sec.

Federal Employees' Union No. 63—Meets third Tuesdays at 8 p. m., at Labor Temple, R. M. Cassiday, fin-sec-treas.

Hodcarriers' Union No. 257—Meets first and third Monday nights at Labor Temple, E. D. Zollicoffer, sec.

Horseshoers' Union—Meets first and third Wednesday of each month at Labor Temple, Thos. Roache, sec., 21, 6th.

Ice Wagon Drivers' Union—Meets first and third Friday nights in Labor Temple, L. Shreeves, sec.

International Alliance of Theatrical Stage Employes No. 122—Meets alternate Tuesday mornings at 10 o'clock at Labor Temple, Isaac McCoy, sec., P. O. Box 619.

International Union of Steam and Operating Engineers No. 691—Meets every Saturday night in Labor Temple, H. Puttrich, sec-treas.

Lathers' Union No. 260—Meets every Thursday evening at Labor Temple, F. C. Morgan, sec.

Longshoremen's Union No. 389—Meets first andthird Mondays at 7 p. m., Longshoremen's Hall, 851 W. Market, David Brown, sec.

Machinists' Union No. 389—Meets every Friday, 7:45 p. m., at Labor Temple, F. M. Findley, fin. sec.

Metal Trades Council—Meets every Wednesday, 8 p. m., at Labor Temple, J. A. Evans, sec.

Millmen's Union No. 2011—Meets every Wednesday at Labor Temple, L. M. Huey, sec.

Moving Picture Operators (I. A. T. S. E.)—Meets first and third Tuesday mornings at Labor Temple, S. H. Metcalf, sec.

Musicians' Protective Association No. 325—Meets first Tuesday of each month at 10 a. m. at K. P. Hall, A. Geoffrion, pres.; W. J. Meader, sec.

National Assn. of Letter Carriers' Branch No. 7—Meets third Saturday 8 p. m., at K. of P. Hall, 3d sw cor E, Chas. J. Eason, pres.; Nathaniel Mansfield, sec., address Post Office.

National Federation of Postal Employes, Local 197—Meets second Saturday of each month K. of P. Hall, H. Glenn Blecker, pres.; Ethel E. Tulloch, sec.

Painters' Union No. 333—Meets every Monday evening at Labor Temple, A. H. Dutton, fin. sec.

Photo Engravers' Union No. 69—Meets monthly, Wm. J. Wetzel, sec-treas.

Pipe Fitters' and Helpers' Union No. 695—Meets second and fourth Thursday nights at Labor Temple, Wm. H. Eisele, rec. sec.

Plasterers' and Cement Finishers' Union No. 346—Meets first and

INSURANCE BONDS NELSON L. COLEMAN MORTGAGE LOANS
410 B STREET TEL. MAIN 999

Victrolas
Grafonolas
Brunswicks

Thearle Music Co.
640 BROADWAY

"Everything in Music"

third Thursday evening at Labor Temple, E. H. Sherman, sec.

Plumbers' Union No. 230—Meets every Friday night at Labor Temple, G. F. Getz, fin. sec.

Printing Pressmen and Assistants' Union No. 140—Meets every third Monday 7:30 p. m., at Labor Temple, W J Miller, fin sec.

Retail Clerks' Union—Meets first Thursday evenings at Labor Temple, M. R. Freeman, sec-treas.

San Diego County Federated Trades and Labor Council—Meets every Tuesday evening at Labor Temple, G. W. Myers, sec-treas.

San Diego Typographical Union No. 221—Meets last Sunday in each month at Labor Temple, 621, 6th, at 4 p. m., Earl L. Chappelle, sec.

Tailors' Union No. 277—Meets third Tuesdays of each month in Labor Temple, Nellie Batchelder, sec.

United Association of Post Office Clerks, Branch No. 679, R. R. Reynolds, pres.; E. P. Ball, sec.

Woman's Union Label League No. 197—Meets first Saturday evenings and third Thursdays afternoons at Labor Temple, Mrs. Mabel Garman, sec.

Miscellaneous Organizations

American National Red Cross, San Diego Chapter—Home Service, Wilmot Griffiss, chairman, 948, 3d, rm. 408.

American National Red Cross (Pacific Division), W. F. Worcester, agt., 948, 3d, rm. 316.

Associated Charities of San Diego County—A. S. Bridges, pres.; C. W. Hensel, executive sec., 646 B.

Associated Credit Men of San Diego —Wm. A. Brown, pres.; Geo. L. Myers, sec- treas., K sw cor 4th.

Bar Association of San Diego—John M. Ward, pres.; Harrison Sloane, sec., rm. 803 Watts Bldg.

Boy Scouts of America—San Diego Council, E. E. Barley, executive, 525 C, rm. 205.

Boys' and Girls' Aid Society of San Diego, Mrs. J. M. Ray, supt.; Mrs. May Dickman, matron, 4285, 3d.

British-American War Relief Society, Eleanor R. Partridge, pres., 966, 2d.

British Benevolent Society—Maj. H. D. Gerrard, pres.; 301 Scripps Bldg.

Brooklyn Heights Maternity Hospital —Mrs. L. M. Genge, supt, 3036 B.

Children's Home, 16th ne cor Ash—Mrs. H. G. Blochman, pres.; Mrs. Genevieve B. Miles, supt.

Chinese Free Masons—(Chee Kung Tong), 428, 3d.

Chinese Nationalist League—Hom Quong You, pres.; Hom Chong, sec., 216 J.

Christian Science War Relief—Room 137 Bway.

Daughters' of Confederacy—Mrs. H. W. Merkley, pres, 818, 7th.

Drama League of America, San Diego Center—Meets the first Wednesday evening in the month, J. M. Chatterson, pres.; Mrs. Nat McDowell, sec.

Employees of San Diego Consolidated Gas & Electric Co.—Meets first and third Tuesday of each month at K. of P. Hall, R. B. Tallman, sec.

Fredericka Home for the Aged (Chula Vista)—Mrs. Emma R. Saylor, managing director; Mrs. Florence B. Cross, sec.; office 316 Timken Bldg.

Girl Scouts of America—432 C, rm. 46, Nancy B. Waddell, County Director.

Hebron Home Community Farm—Mrs. Emma Egbert Williams, supt., Los Angeles, rd N. S. D.

HEBRON HOME FOR AGED PEOPLE—Mrs. Emma Egbert Williams, supt. and mgr., 1825 Newton av.; phones Main 3869, Home 3255. (See left side lines).

Helping Hand Children's Home—Mrs. Frank Chase, supt., 2245 G.

Helping Hand Home Association—Mrs. Nannie Dodson, supt, 1806 J.

Japanese Association of San Diego—M. Kusunoki, sec., 621 Market, rm. 2.

Japanese Farms Assn.—460, 6th.

LEGS
ARMS
CRUTCHES
ARCHES
ELASTIC
BELTS
STOCKINGS
APPLIANCES
DEFORMITY
APPARATUS



REPAIRING AT REASONABLE CHARGES

SAN DIEGO ARTIFICIAL LIMB CO.

211-217
McNeece Bldg.
N.W. Cor. 5 & F St.

PHONE
MAIN 1677

BAGGAGE STORED
FIVE DAYS FREE

AUTO TRANSFER

HOME
TRANSFER COMPANY
312 F ST. Tels., MAIN 2584—HOME 3310

Long Distance Hauls
Baggage and Furniture
Handled with Care

STOLL'S MULTIGRAPH SHOP
LOUIS M. STOLL MANAGER
MULTIGRAPHING
AND ADVERTISING BUREAU
ADDRESSING
220 TIMKEN BLDG.
MAIN 16
TYPEWRITING
WE CAN FURNISH YOU A MAILING LIST OF ANY SIZE OR KIND

Miscellaneous Organizations—Cont.

Japanese Fisherman's Assn.—W. S. Hayashida, sec. 1319 Crosby.

Jewish Welfare Board, San Diego Branch, 1138, 3d.

League of the Southwest—Arnold Kruckman, sec-treas., 674 Spreckels Bldg., 121 Bway.

Manufacturers' and Employers' Association of San Diego—F. M. White, pres., W. G. Estep, sec., 409 Central Mortgage Bldg.

Masonic Service Assn.—1401, 5th. R. W. Belding, sec.

Master Painters' Association—Meets in Builders' Exchange Hall, 241 E, every Thursday night.

Master Plumbers' Association—Meets second and fourth Wednesday of each month in Fraternal Brotherhood Hall, 1322, 5th, V. A. Turner, sec.

Merchants' Association of San Diego—Wm. O. Talbot, sec., 608 Timken Bldg.

Milk Producers' Assn. of San Diego County—G. T. Drinkwater, sec., 1015, 1st, rm. 310.

Mission Restoration Comission—G. W. Marston, pres., E. T. Lannon, sec., Philip Morse, treas., 948, 3d, rm. 505.

Music Teachers' Assn. of San Diego—Mrs. Zay R. Bevitt, pres.; Grace M. Cox, sec., 1430 Ft. Stockton dr. Meets at homes of members.

National Assn. of Civil Service Employes Branch 199—Sherwin Coulthurst, pres., Geo. A. Nye, sec.

Neighborhood House—Grace D. Bissell, head worker, 189 National av.

New England Society—Rev. H. C. Dunham, pres.; A. E. Blethen, sec., 2034, 30th.

Odd Fellows' Hall Assn.—1069, 20th.

Patriotic League—Recreation Center 11th and C, Ruth Sedwick, executive sec.

People's Chorus of San Diego—Meets every Monday night at Y. M. C. A. Bldg.

Point Loma Assembly—Mrs. Grace V. Barkley, pres., Assembly Hall, 3029 Talbot, Roseville, Pt. Loma

Police Relief Assn.—732, 2d, H. L. Worthen, sec.

Pythian Hall Association—Meets at Pythian Castle, H. A. Croghan, sec.

Rest Haven—Mrs. Anna McKenna, supt., Lemon Villa, E. S. D., RD 1, Bx 177.

Salvation Army Industrial Dept.—138 F.

San Diego Art Guild—624 B, rm. 3.

San Diego Association of Optometrists—Alonzo Jessop, pres.; W. S. Sherington, v-pres.; C. W. Card, sec.; T. H. DeWitz, treas.; meets second Tuesday evening of each month.

San Diego Bar Association—(See Bar Assn. of San Diego).

San Diego Choral Society—Meets every Tuesday evening at 624 B, D. F. Dann, pres.; Edna D. Anderson, sec.; B. R. Schryock, conductor.

San Diego County Breeders' and Fanciers' Assn.—Meets the second Saturday evening in month at Chamber of Commerce.

San Diego County Dental Society—Dr. H. W. Learn, pres.; Dr. E. I. Butler, v-pres., G. C. Marlow, sec.; meets first Monday evening of each month, at 1230 American Bldg.

San Diego County Medical Society—Dr. W. W. Crawford, sec., 1230 American Bldg.

San Diego County Nurses' Home—Dickinson nr. Front, Mrs. Alta Westphal, matron.

San Diego Floral Assn.—Stephen Connell, pres.; Alice N. Greer, sec.; 235 Bway, rm 303.

San Diego Girls' Home—Bouinas cor Green, Loma Alta, Pt. Loma, Anna Erdman, matron.

San Diego Hotel Association—W. A. Kamps, pres.; R. B. Thorbus, sec.; Mrs. B. W. McDowell, treas.; meets first and third Mondays 3 p. m., at 608 Timken Bldg.

San Diego Humane Society—Hugh J. 966 2d; Hugh J. Baldwin, pres.; Luella K. Hedges, sec., Mrs. W. P. Prentice, treas.

San Diego Humanitarian Society—1726 Kearney av, Mrs. Jennie M. Ogg, pres; Mrs. Rosamond C Dailey, sec.

San Diego Medical Library—Dr. H. F. Andrews, pres.; Dr. J. F. Churchill, v-pres.; Dr. Robt. Pollock, sec.; Dr. T. Coe Little, treas.; Mrs. Alice H. Merritt, librarian, 1007, 5th, rm 1230.

San Diego Museum Association—Dr. E. L. Hewett, director, Administration Bldg., Balboa Park.


EMMA EGBERT WILLIAMS
Manager

HEBRON HOME

FOR AGED PEOPLE
Incorporated
Undenominational
Established by
EMMA EGBERT WILLIAMS
24 Years experience in caring for aged people
1825 NEWTON AVE.
PHONES
HOME 3255
MAIN 3869
SAN DIEGO, CAL.

INGLE MANUFACTURING CO.
KITCHEN OUTFITTERS
725 FIFTH, THRU TO 726 SIXTH ST. SAN DIEGO, CAL. FACTORY, 623-633 G STREET

It's Our Business to Mind Your Business

LOUIS C. MASTEN

Main 212 919 SIXTH STREET

Place the Management of Your Property in Our Care

NOTARY

San Diego Music Festival Inc.—624 B; B. R. Schryock, sec.

San Diego Retail Grocers' Assn.—Meets every 1st and 3d Wednesday at 861, 6th, rm 608.

San Diego Society for the Study and Prevention of Tuberculosis. Free Dispensary, B nw cor 7th. Open Monday and Thursday from 12 to 1:30 p. m. Resthaven 2 miles e of terminus City Hts car line. Lemon Villa Tract, North Chollas Valley —Dr. J. A. Parks, pres.; D. C. Cleveland, sec.

San Diego Society of Natural History —Gen. A. W. Vogdes, pres.; Mrs. Guy L. Fleming, sec. Meets second Friday of each month at Hotel Cecil.

San Diego Symphony—J. Wm. Brown pres.; B. R. Schryock, conductor, 624 B rm 3.

Scandinavian Society of San Diego—Meets first and third Tuesdays at 631, 6th.

Scripps Institute for Biological Research, La Jolla. Dr. Wm. E. Ritter, scientific director; W. C. Crandall, bus. mgr.

Seaman's Rest—Foot of W. Market, J. H. Bamberry, supt.

Theosophical Society—Annie Besant Lodge, 953, 8th, Mrs. E. M. Lutz, pres.; Laura Athey, sec, 1020 E.

Travelers' Aid Society—Ella Thomas, sec., 646 Bway.

Young Women's Benevolent Association, 327 J.

United Commercial Travelers' San Diego Council 405—Meet second Saturday each month in K. of P. Hall, 3d sw cor E.

U. S. Navy Convalescent Home—7626 Draper, La Jolla.

U. S. Service League—425 C, 3d fl, Mrs. E. M. Jennison, regent; Mrs. Miriam Barney, sec., Mrs. J. G. Burne, treas.

War Camp Community Service—121 Bway, rm 440, J. B. Pendleton, sec.

Wholesalers' Board of Trade and Credit Assn., Carl O. Retsloff, sec., 573-4 Spreckels Bldg.

Woman's Central Christian Temperance Union—Meets second and fourth Thursdays at Central M. E. Church.

Woman's Christian Temperance Union—(First Union), Mrs. Florence A. McCoy, pres.; Jennie Staples, treas.; Dessa Torrence, sec.; Meets every Thursday at 854, 12th.

Woman's Christian Temperance Union—(Frances Willard.) Meets first Friday of each month at Trinity M. E. Church.

Woman's Christian Temperance Union—(University Heights.) Meets first and third Tuesdays of each month at Taylor M. E. Church.

Young Men's Institute—Meets every Monday evening at St. Joseph's Hall, 1528, 4th.

Zoological Society of San Diego—Harry M. Wegeforth, pres.

State Societies

San Diego Federation of State Societies, office 615 Bway—Officers and Executive Committee, D. F. Glidden, pres.; J. S. Lawrence, v-pres.; J. O. Martin, sec.; Mrs. L. H. Murphy, treas. The executive committee meets the first Monday of each month at 8 p. m. 615 Bway.

Arizona—Mrs. Blanche Weinberger, pres.; Clarabel Stephens, sec, 1133, 21st.

British Social Society—Major H. D. Gerrard, pres.; Rose C. Plante, sec. Meets fourth Tuesday, S. D. Club House.

Cambrian (Welsh) Society—W. A. Chamberlain, pres.; Mrs. J. L. Williams, sec., 4226 Alabama.

Canadian Society—M. M. Gordon, pres.; 729 Timken Bldg., J. M. Chatterson, sec. Meets first Friday of each month at 949, 9th.

Colorado—Mrs. Fred Burkhard, pres., Laura Friedendall, sec. Meets second Thursday evening of each month at 1157, 6th.

Connecticut—E. B. Adams, pres.; Ethel Talbot, sec-treas., 3704 Park blvd. Meets fourth Tuesday of the month at homes of members.

Iowa—Mrs. Alice Croghan, pres., Natl City, Mrs. Alice Hageman, sec.; 933, 11th.

Maine—A. E. Blethen, pres, 2034, 30th, Mrs. Sadie L. Bowker, sec., 476 J av.. Coronado.

IRWIN & CO.

HAY, GRAIN
FLOUR,
MILL FEEDS,
POULTRY
FEEDS,
GRAIN BAGS,
WOOL BAGS,
SACK
TWINE,
COAL

Main office
FOURTH AND K
PHONES:
MAIN 440
HOME 1440

Ross & George

Bookbinders
Blank Book Manufacturers
and Paper Rulers

860 Third

William Kettner

GENERAL INSURANCE

Tel., Main 2183 334-335 SPRECKELS BUILDING

SAN DIEGO FARM & MORTGAGE COMPANY
617 "E" STREET
TIMKEN BLDG.
PHONES
Pacific 1841 Home 2245
FARM LANDS
SURETY BONDS
GENERAL INSURANCE
BUILDING LOANS

Michigan—Claude L. Chambers, pres., U .S. Natl Bank Bldg.

Minnesota—F. B. Andrews, pres.; Mrs. Nancy Henderson, sec., La Mesa.

Nebraska—Minnie J. Gilmore, pres., 950, 9th.

Pennsylvania—J. D. Smith, pres., 1570, 4th; Mrs. Jennie B. Blethen, sec., 2034, 30th.

Utah—Mrs. J. E. McCarty, pres.; Mrs. W. S. Bing, sec., 241 W. Robinson.

Vermont—Mrs. Lucy E. Jordan, pres.; Mrs. Lottie Esty, sec., 1877 Altamira.

Clubs

Actors' Circle Club—1060, 4th, Harry Persons, sec.

Ad Club—Meets every Wednesday noon at Maryland Hotel. A. T. Johnson, pres.; L. B. Mills, sec-treas.

Aeronautic Country Club—1740 Upas

Army and Navy Service Club—1157, 6th.

Automobile Club of Southern California—F. L. Baker, pres.; S. L. Mitchell, sec.; Jas. L. Joyce, branch mgr., Bway nw cor 2d.

Balboa Service Men's Club, 3779, 6th.

Brooklyn Heights Improvement Club—Chas. F. Marker, pres., 2127 29th.

Cabrillo Commercial Club—425 C, Morris Binnard, pres.; H. W. Hinman, sec.; Fred Jewell, treas.

Centro Mexicano Club—509 F.

Charities Endorsement Board—C. W. Hensel, executive sec., 646 B.

Chess Club of San Diego—Consolidated with Cabrillo Club, 425 C.

Commercial Pacific Athletic Club—919, 4th, rms 1-4, H. J. Kerfoot, sec.

Concordia Club—666, 9th.

Coronado Country Club—Colin G. Ross, sec.; Office 224 Union Bldg., 235 Broadway.

Cuyamaca Club—Sixth floor Union Bldg.; 235 Broadway. Patterson Sprigg, pres.; H. E. Anthony, sec.-treas.; J. S. Hammond, mgr.

Dormitory Club for enlisted men, 7922 Ivanhoe av, La Jolla.

Elks' Club—Bway nw cor 2d. R C. Jones, sec.

Elliott Chatauqua Club—725 Bway.

Field's Athletic and Social Club, 961 4th, rm 4.

Fratellanza Mutua Beneficienza Garibaldina (Sons of Italy)—Meets 1st Sunday afternoon of each month 631, 6th, John Buono, pres.

Independent Social Club—546, 3d Eugene Robinson, sec.

Jolly Social Club—Meets every Saturday night in Liberty Hall; Tony Iverson, pres.

Knights of Columbus Club—846, 5th

La Jolla Golf Club—La Jolla.

La Jolla Woman's Club—7767 Draper.

Las Olas Club—1007, 5th, rm 319.

Latin Club of San Diego, 733, 5th, A. Borboa, sec.

Lower California Jockey Club—Jas. W. Coffroth, pres. and gen. mgr.; G. G. Mitchell, sec., 121 Bway rm 349.

Newsboys Athletic Club—L. M. Stoll pres. and sec. 861, 6th, rm 220.

Nurses' Club—(Graduates) 1468, 1st

Pacific Beach Reading Club—Mrs. Lucy Woodward, pres., 1703 Hornblend av., Pacific Beach.

Pacific Independent Colored Club—546, 3d.

Point Loma Golf Club—Alex Reynolds, pres.; John P. Brown, sec.; Loma Portal, Pt. Loma.

Rotary Club of San Diego—Leslie S. Everts, pres.; E. B. Gould, jr., 1st v-pres.; F. A. Salmons, 2d v-pres.; Guy Keene, sec.; Geo. Burnham, treas., 727 American Bldg., Bway ne cor 5th.

Salonika Club—723½, 5th, Thomas Barris, sec.

San Diego Business Women's Club—Meets every Thursday noon at Y. W. C. A.

San Diego Club, The—See San Diego Women's Club.

San Diego Commercial Club—G. W. Kelly, pres., 961, 4th, rm 2.

San Diego Electric Railway Car Men's Club—121 Bway, rm 220.

San Diego Tennis Club—3059 Hawthorn.

MAIN 982
TRANSFER
SHEPHERD'S TRANSFER and STORAGE
1140 3rd

Pfahler Buelow & Fisher
Commercial Linotype Compositors
860 3RD

More Value for Less Money
Whiting-Mead Commercial Co. OF SAN DIEGO
Home Phone 3499
Sunset, Main 709
Plumbing Material, Paints, Pipe, Hardware, Roofing Paper
Wall Board, Sash and Doors
OFFICE AND WAREHOUSE, FIRST N. E. COR. G

Street and Avenue Guide

OF THE CITY OF SAN DIEGO

In this department of the City Directory the Streets are alphabetically arranged and described.

Following the streets in San Diego proper will be found the names of streets in the outlying sections of the city, arranged alphabetically under the district in which they are located.

Copyright 1919 by San Diego Directory Co.

A.

East fr 1st 3 blks N of Broadway
1st 100
2d 200
3d 300
4th 400
5th 500
6th 600
7th 700
8th 800
9th 900
10th 1000
11th 1100
12th 1200
13th 1300
14th .....——
(Not open to 15th)
15th 1500
16th 1600
17th 1700
18th 1800
19th 1900
20th 2000
21st 2100
22d 2200
23d 2300
24th 2400
25th 2500
26th 2600
27th 2700
28th 2800
29th 2900
30th 3000
31st 3100
32d 3200
33d 3300
34th 3400

A (West)

West fr 1st 3 blks N of Broadway
1st 100
Front 200
Union 300
State 400
Columbia 500
India 600
Arctic 700
California 800
Atlantic 900

ACACIA.

SE fr 35th at junction with Boston av
35th 3500
Rigel 3200
Slve 3300
(Not open to Una)
Una ends.....3400
38th begins.....——
Vesta ends.....3500
Delta (begins)..——
39th 3600

ACACIA DR.

(East San Diego)
SE fr University av, 1 blk E of Euclid
University av....4600

ACHILLES DR.

(East San Diego)
W fr Rexmore dr, ½ blk S of El Cajon av
Rexmore dr.....3700

ADA

S fr Imperial av, ½ blk E of 39th
Imperial av.....100
Superior 300

ADAMS AV.

E fr Mission Cliff Pk 2 blks N of Monroe av
Campus av 1600
North av 1700
Park blvd 1800
Georgia 1900
Florida 2000
Alabama 2100
Mississippi ends.2200
Louisiana ends..2300
Texas 2400
Arizona ends 2500
Hamilton 2600
Oregon 2700
Idaho 2800
Utah 2900
Kansas 3000
Nebraska 3100
Boundary 4600
32d ends 3200
Works av ends..——
Mission dr begins.——
33d ends 3300
34th 3400
35th 3500
36th 3600
37th 3700
38th 3800
Hawley blvd 3900
40th begins 4000
41st 4100
42d 4200
43d 4300
44th 4400

ALABAMA.

N fr Upas, 1 E of Florida
Upas 3400
Myrtle 3500
Dwight begins...3600
Cypress av ends.3635
Landis begins....3700
Robinson av ends.3735
Wightman begins3800
University av ...3900
Lincoln av 4000
Polk av 4100
Howard av 4200
El Cajon av 4300
Meade av 4400
Monroe av 4500
Mission av 4500
Madison av 4600
Adams av 4700

ALAMEDA DR.

S fr Sunset blvd, 1 blk W of Howard
Sunset blvd 4100
Sheridan 4000
Henry ends 3900
St. James pl 3900

ALAMEDA PL.

N fr Titus 1 blk W of Henry
Titus 3550
Linwood 3600
Guy 3650
Puterbaugh 3700

ALAMEDA TER.

N W fr Puterbaugh bet Alameda pl and Henry
Puterbaugh 1900

ALBATROSS.

N fr junction of Fir and Union 1 blk W of Front
Fir 1900
Grape 2000
Hawthorn 2100
Ivy 2200
Juniper 2300
Kalmia 2400

4% AND SAFETY
$1.00 OPENS AN ACCOUNT
SOUTHERN TRUST & COMMERCE BANK
U.S. GRANT HOTEL BUILDING

BECKER BROS. AUTO WRECKERS
1323 1st. USED CARS, PARTS, TIRES AND ACCESSORIES Telephone Main 630

Money
TO LOAN ON ANYTHING OF VALUE
WHAT HAVE YOU?
CENTRAL LOAN OFFICE
761 Fifth Street, near F

Albatross—Cont.
Laurel 2500
Maple 2600
Nutmeg 2700
Olive 2800
Palm 2900
Quince 3000
Redwood 3100
Spruce 3200
Thorn 3300
Upas 3400
Walnut 3500

Brookes av 3600
Pennsylvania ...3700
Robinson av 3800
University av ...3900
Washington 4000
Lewis 4100
Montecito Way ..4150

ALBERT.
N fr Upas 3 blks E of 10th
Upas 3400
Myrtle av 3500
Brookes av 3600
Cypress av .....
Pennsylvania av 3700
Robinson av.....3800

ALMOND
E fr Boundary 1 blk N of F
(Changed to Hilltop dr)

ALPHA.
E fr 37th 1 blk N of Beta
37th 3700
38th 3800
39th 3900
40th 4000
41st 4100
42d 4200

ALPINE AV
(East San Diego)
N fr University av 1 blk E of Euclid av
University av....4000
Anna av 4100
Orange av.....4200
Florence av.....4300
El Cajon av.....4400

ALTA.
N fr Hilltop dr 1 blk E of Penn av
(Changed to Quail)

ALTADINA
(East San Diego)
N fr Anna av 1 blk E of Manzanita
Anna av 4100
Orange av.....4200
Florence av.....4300
El Cajon av.....4400

ALTAMIRA PL.
W fr Hermosa way 1 blk N of Altura pl
Hermosa way ...1600
Sierra Vista 1700
Valle Vista 1800

ALTURA PL.
W fr Hermosa Way 1 blk N of Montecito Way
Hermosa way....4200
Sierra Vista 4200

AMETHYST.
(East San Diego)
N fr 1 blk S of Swan av, 1 blk E of Standard
Swan av 2900
Denver av 3000
Highland av 3100
Ohio av 3200

AMPUDIA (Old Town)
NE fr Kurtz 1 NW of Trias
Kurtz 3750
Hancock 3800
Moore 3850
Jefferson 3900
Congress 3950
San Diego av ...4000
Juan 4100
Sunset blvd 4200
Whitman 4250
Chestnut 4300
Hickory 4350
Fort Stockton dr.4400
Pine 4450
Cherry 4500

ANDERSON PL.
E fr 5th 1 blk N of Brookes av
5th 500
6th 600

ANDREWS.
NE fr Titus 1 blk NW of Wellborn
Titus 3550
Linwood 3600
Guy 3650
Puterbaugh 3700
Torrence 3750
Neale 3800
Sutter 3850
Tupper 3900
Sublett 3950

ANNA.
(East San Diego)
E fr Boundary 1 blk N of University
Boundary 3200
Mission av 3300
Wabash av 3350
Scott av 3400
Swift av 3450
Pacific av 3500
Wilson av 3550
Storey av 3600
Cherokee av 3650
Reed av 3750
Thomas av 3750
Daley av 3800
Sisson av 3850
Hugo av 3900
Conklin av 3950
Stockton av 4000
Copeland av 4050
Van Dyke av ...4100
Pauly av 4150
Fairmount av ...4200
Colonial av 4250
Highland av 4300
Cabrillo av 4350
Chamoune av ...4400
Mentone av 4450
Menlo av 4500
Serria av 4550
Euclid av 4600
Alpine av 4650
Estrella av 4700
Cerros av 4750

ANTHONY DR.
N fr Division 1 blk E of Dalbergia
Division 2300
Marine View dr..2200

ARBOR DRIVE
(Formerly Stockton)
E fr 1st 2 blks N of Lewis
1st 100
Bachman 200
3d 300
4th 400
5th 500
6th 600

ARBOR DRIVE
(WEST)
W fr 1st 2 blks N of Lewis
1st 100
Front 200
Brant ends 400
Curlew ends 500
Dove 600
Eagle 700
Falcon 800
Goldfinch 900
Hawk 1000
Ibis 1100
Jackdaw 1200
Ingalls 1300
Lark 1400
Randolph 1500
Palmetto Way ..1600
Stephens 1700
Montecito Way ..1750

ARCADIA DR.
W fr Hawk ½ blk N of Barr
Hawk 4400
Avalon dr 4400

ARCADIAN AV.
N fr Ivy 2 blks E of Gregory
Ivy 2200
Junlper 2300

ARCH.
N fr Meade av 1 blk W of New Jersey
Meade av 4400
Monroe av 4500

ARCTIC.
N fr the bay 1 blk E of California
Market 600
G 700
F 800
E 900
Broadway 1000
C 1100
B 1200
A 1300
Ash 1400
Beech 1500
Cedar 1600

SUNSET ENGRAVING COMPANY
Commercial Artists and Engravers
9th Floor Timken Bldg.
MAIN 1517

A COMPLETE LIBRARY
of the latest City and State Directories of the United States and Canada, on file at office of
Merchants Association
608 Timken Building
861 6th St.
No Charge for Single Reference
SAN DIEGO DIRECTORY COMPANY

SERVICE BRANCH
936
SECOND STREET
NEAR BROADWAY
SAN DIEGO
SAVAGE TIRES
HAVE YOU SEEN THE SAVAGE SERVICE CREED?

W. F. LUDINGTON CO.
234-235 SPRECKELS BLDG.
GENERAL INSURANCE AND SURETY BONDS
MARINE INSURANCE

Date 1700
Fir 1900
Grape 2000
Hawthorn 2100
Ivy 2200
Juniper 2300
Kalmia 2400
Laurel 2500
Maple 2600
Nutmeg 2700
Olive 2800
Palm 2900
Quince 3000
Redwood 3100
Spruce 3200
Sassafras 3300
Thorn 3400
Upas 3500
Vine 3600
Walnut 3700
Bean 3800
Winder 3900
Harasthy 4000
McKee 4100
McNealy 4200

ARDEN WAY.
N fr Sunset blvd 1 blk W of St James pl
Sunset blvd 4200
Hickory begins..2000
Ft Stockton dr..2000

ARGUELLO.
N fr Sunset blvd 1 blk W of Arden way
Sunset blvd 4200
Hickory 2100

ARISTA (Old Town)
NE fr Kurtz 1 blk NW of Ampudia
Kurtz 3750
Hancock 3800
Moore 3850
Jefferson 3900
Congress 3950
San Diego av 4000
Juan 4100
Sunset blvd 4200
Whitman 4250
Chestnut 4300
Hickory 4350
Ft Stockton dr...4400
Pine 4450
Cherry 4500

ARIZONA.
N fr Upas 1 blk E of Texas
Upas 3400
Myrtle av 3500
Dwight 3600
Landis 3700
Wightman 3800
University av ...3900
Lincoln av 4000
Polk av 4100
Howard av 4200
El Cajon av 4300
Meade av 4400
Monroe av 4500
Madison av 4600
Adams av 4700
Collier av 4800

ARNOLD
N fr Upas 1 blk E of Arizona
Upas 3400
Myrtle av 3500
Dwight 3600
Landis 3700
Wightman 3800
University av ...3900

ARNOLD AV
(East San Diego)
E fr Winona 2 blks N of El Cajon av
Winona 7300
Manzanita 7400
Winn av 7500
Molino (ends) ..7600
Lemona (ends)..7700

ARNOLD PL.
W fr Maryland bet Van Buren and Tyler
Maryland 1400

ARTHUR AV.
(Normal Heights)
E fr Mission dr 1 blk N of McKinley av
Mission dr .....——
38th 3800
Hawley blvd 3900
40th 4000
41st 4100
Mission dr .....——

ASH.
E fr 1st 1 blk N of A
1st 100
2d 200
3d 300
4th 400
5th 500
6th 600
7th 700
8th 800
9th 900
10th 1000
Balboa Park (not open to 28th)
28th 2800
Granada av 2850
29th 2900
Dale 2950
30th 3000
Fern 3050
Grove .....——
Ida 3150
32d 3200
Bancroft 3250
33d 3300
Felton .....——
Gregory .....——
34th 3400
Morse .....——
Whaley .....——
35th 3500
Dalton .....——
Pennell .....——
36th 3600
McClellan .....——
Bay View 3700

ASH (West)
W fr 1st 1 blk N of A
1st 100
Front 200
Union 300
State 400
Columbia 500
India 600
Arctic 700
California 800
Atlantic 900

ATLANTIC.
N fr H 1 blk E of the bay
Market 600
G 700
F 800
E 900
Broadway 1000
C 1100
(Not open to A)
A 1300
Ash 1400
Beech 1500
Cedar 1600
Date 1700
Fir 1800
Grape 1900

ATLANTIC (North)
N fr Bean 1 blk E of the bay
Bean 200
Emory 300
Harasthy 400
Clayton 500
Sutherland 600
Noell 700
Estudillo 800
Wright 900
Bandini 1000
Couts 1100
Witherby 1200

AUBURN
(East San Diego)
S E fr Euclid av 1 blk S of Auburn dr
Euclid av 6900

AUBURN DR.
(East San Diego)
SE fr Euclid av 1 blk S of University av
Euclid av 6900

AVALON DR.
N from Barr ½ blk W of Hawk
Barr 4400
Arcadia 4400

B.
E fr 1st 2 blks N of Broadway
1st 100
2d 200
3d 300
4th 400
5th 500
6th 600
7th 700
8th 800
9th 900
10th 1000
11th 1100
12th 1200
13th 1300
14th 1400
Bancroft pl.....1450
15th 1500
16th 1600
17th 1700
18th 1800
19th 1900
20th 2000

Kelly's Welding Works
FORMERLY
Metal Welding Works
New Location
1149 Second St.
MAIN 2548

ATTORNEYS ATTENTION
Searches made for Defendants in all California Directories or throughout the United States.
Affidavits Furnished.
LOS ANGELES DIRECTORY CO., 818 Broadway Central Bldg., Los Angeles

PROCESS PATENTED BY THE SAVAGE TIRE COMPANY SAN DIEGO, CALIF
GRAFINITE TUBES
THE ONLY INNER TUBE GUARANTEED NOT TO STICK TO THE CASING

ORT IRON WORKS
PHONE MAIN 1920
11TH AND IMPERIAL AVE.

HOMELAND BUILDING CO.
Dealers in
BUILDING MATERIAL and MILLWORK
GAS STATION
Oils, Tires Accessories
25 E 8th
National City, Calif.

Pfahler Buelow & Fisher
Commercial Linotype Compositors
860 3RD

B—Cont.

21st 2100
22d 2200
23d 2300
24th 2400
25th 2500
26th 2600
27th 2700
28th 2800
29th 2900
30th 3000
31st 3100
Ida 3130
32d 3200
33d 3300
34th 3400
Not open to Boundary
Boundary 3900
Vista av 4000
Penn av 4100
Gordon av 4100
Ohio av 4300

B (West)

W fr 1st 2 blks N of Broadway
1st 100
Front 200
Union 300
State 400
Columbia 500
India 600
Arctic 700
California 800
Atlantic 900

BABCOCK

NW fr the bay 1 blk W of Vedder
Couts 2150
Witherby 2200

BACHMAN PL.

N fr Lewis 1 blk E of 2d
Lewis 4100
Montecito Way..4150
Arbor dr 4200

BANCROFT.

N fr N 1 blk E of 32d
N 1
Imperial av 100
L 200
K 300
J 400
I 500
Market 600
(Not open to A)
A 1300
Ash 1400
Beech 1500
Cedar 1600
Date 1700
Elm 1800
Fir 1900
Grape 2000
Hawthorn 2100
Ivy 2200
Juniper 2300
Kalmia 2400
Laurel 2500
Maple 2600
Nutmeg 2700
(Not open to Redwood)
Redwood 3100
Thorn 3300
Upas 3400
Myrtle 3500
Dwight 3600
Landis 3700
Wightman 3800
University av..3900
Boundary 3950

BANCROFT (South)

S fr N 1 blk E of 32d
N 1
Webster av 100
Cley ends..... 200
Franklin av ends. 300
Woolman 400
Martin av 600
Greely av 700
Logan av 800

BANCROFT PL.

N fr C 1 blk W of 15th
C 1100
B 1200

BANDINI.

NE of Water 1 blk W of Wright
Water 3650
Atlantic 3700
Kurtz 3750
Hancock 3800
La Jolla av.....3900
Jefferson 3950
Columbia 4000
Union 4050
Horton 4100

BARR.

E fr Ingalls 1 blk N of Hunter
Ingalls 1300
Jackdaw 1200
Ibis 1100
Hawk 1000
Gold finch 900
Falcon 800
Eagle 700
Dove 600
Curlew 500

BAY AV.

E fr the bay 1 blk S of Colton av, E fr 28th
28th 2800
29th 2900
30th 3000
31st 3100
32d 3200

BAY VIEW.

N fr A 1 blk E of McClellan
A 1300
Ash 1400
Beech 1500
Cedar 1600
Date 1700
Elm 1800

BEAN.

NE fr Atlantic 1 blk N of Walnut.
Atlantic 200
Kurtz 1600
Arctic 1400
India 1300
Columbia 1200
State 1100
Union 1000

BEARDSLEY.

NE fr Railroad av 3 blks SE of N
Railroad av 100
Colton av 200
Main 300
Newton av 400
National av 500
Logan av 600
Kearney av 700
Julian av 800
N .....

BEECH.

E fr 1st 5 blks N of Broadway
1st 100
2d 200
3d 300
4th 400
5th 500
6th 600
7th 700
8th 800
9th 900
10th 1000
Balboa Park
(not open to 28th)
28th 2800
Granada av .....
29th 2900
Dale .....
30th 3000
Fern .....
Grove .....
31st 3100
Ida .....
32d 3200
Bancroft .....
33d 3300
Felton .....
Gregory .....
34th 3400
Morse .....
Whaley .....
35th 3500
Dalton .....
Pennell .....
36th 3600
McClellan .....
Bay View 3900
Ingalls .....

BEECH (West)

W fr 1st 5 blks N of Broadway
1st 100
Front 200
Union 300
State 400
Columbia 500
India 600
Arctic 700
California 800
Atlantic 900

BELMONT AV.
(Normal Heights)

NE fr Mission dr 1 blk E of N end of 44th
Mission dr .....
Bonnie Brae av..

BENESCH AV.

E fr 33d 1 blk S of Broadway
33d 3300
34th 3400
35th 3500

Butternut Bread
Southern California Baking Co.
125-171 FOURTEENTH ST.
Main 578—Home 1578
Factory, Home 2174

V. WANKOWSKI & CO., INC.

V. WANKOWSKI, PRESIDENT W. McCLELLAND, VICE PRES. & SECY.

Loans, Real Estate, Insurance, Surety Bonds. PHONES: Main 2029 Home 1315 341-342-343 Spreckels Theatre Bldg.

BENSON.
NE fr Union 1 blk N of Walnut
Union 1400
Horton 1300
Puterbaugh 1200

BENTON PL. (Normal Heights)
N fr Mission dr 1 E of 41st
Mission dr 5100

BERYL. (East San Diego)
N fr Home av 1 blk E of Coral
Home av 2900
Denver 3000
Highland av 3100
Ohio 3200

BETA.
E fr 37th 1 blk S of Alpha
37th 3700
38th 3800
39th 3900
(not open to 41st)
41st 4100
42d 4200

BIRCH.
SE fr 34th at junction with Boston av
34th 3100
Rigel 3200
Sive 3300
Thor ends 3400
Una 3500
Vesta 3600
39th 3700
40th 3800

BLAINE.
E fr Cleveland 1 blk N of University av
Cleveland av 1400
University blvd..1500
Centre 1600
Park blvd 1700

BONNIE BRAE AV. (Normal Heights)
N fr Adams dr 2 blks E of 44th
Adams ave 4700
Menlo av 4800
Belmont av 4900
Ward 5000

BOSTON AV.
E fr 26th 1 blk N of Main
26th 2600
27th 2700
28th 2800
29th 2900
30th 3000
31st 3100
32d 3200
33d begins 3300
34th 3400
35th begins 3500
36th 3600
37th 3700
38th 3800
39th 3900
40th 4000
41st 4100

BOUNDARY.
NW fr Juniper 1 blk W of Mission av
Geary begins 2900
Laurel ends 2900
Powell begins ...3000
Hayes begins ...3100
Suffolk begins ..3200
Norfolk begins...3300
Kearney av begins 3400
Fulton begins ...3500
Franklin ends ..3500
Myrtle ends 3600
Bowery begins ..3600
Dwight ends 3600
Castle begins ...3700
Landis ends 3700
Klauber begins ..3800
Wightman ends 3800
University av ...3900
Lincoln ends ...4000
Steiner begins ...4000
Anna begins 4100
Polk av ends ...4100
Orange av beings.4200
Howard av ends.4200
El Cajon av 4300
Meade av ends..4400
Olive av begins...4400
Monroe av 4500
Madison av 4600
Adams av 4700
Works av 4800

BOWERY. (East San Diego)
E fr Boundary 1 blk S of Castle
Boundary 3300
Mission av 3400

BOYD (Old Town)
NW fr Witherby 1 blk NE of Juan
Changed to Sunset blvd

BRANT.
N fr junction of Union and Hawthorn
Hawthorn 2100
Ivy 2200
Juniper 2300
Kalmia 2400
Laurel 2500
Maple 2600
Nutmeg 2700
Olive 2800
Palm 2900
Quince 3000
Redwood 3100
Spruce 3200
Thorn 3300
Upas 3400
Robinson 3800
University av ...3900
Douglass 4000
Washington 4050
Lewis 4100
Montecito Way..4150
Arbor dr 4200

BROADWAY.
E fr 1st 1 blk S of C
1st 100
2d 200
3d 300
4th 400
5th 500
6th 600
7th 700
8th 800
9th 900
10th 1000
11th 1100
12th 1200
13th 1300
14th 1400
15th 1500
16th 1600
17th 1700
18th 1800
19th 1900
20th 2000
21st 2100
22d 2200
23d 2300
24th 2400
25th 2500
Glendale av ends 2550
26th 2600
27th 2700
28th 2800
29th 2900
30th 3000
31st 3100
Edgemont begins 3140
32d 3200
33d 3300
34th 3400
35th 3500
36th 3600
Not open to Boundary
Boundary 3800
Penn av 3900
Alta 4000
Clifton ends 4100
Ohio begins 4200
Concord av 4400
Nevada av 4500

BROADWAY (West)
W fr 1st 1 blk S of C
1st 100
Front 200
Union 300
State 400
Columbia 500
India 600
Arctic 700
California 800
Atlantic 900

BROOKES AV.
E fr 1st 1 blk N of Walnut
1st 100
2d 200
3d 300
4th 400
5th 500
6th 600
7th 700
8th 800
9th 900
10th 1000
Vermont 1200
Richmond 1400
Herbert 1500
Park blvd 1600

BROOKES AV. (West)
W fr 1st 1 blk N of Walnut
1st 100
Front 200
Albatross 300
Brant 400
Curlew 500
Dove 600



YOUNG AND CHAMBERLAIN

Magneto Battery AND Tire Experts

VULCANIZING

1310 Fifth St.
426 A St.
PHONE—MAIN 2264

Office Buildings

With their tenants see Pages 16-18

LISCHNER SANATORIUM *for* CHILDREN

A MODEL PLACE FOR THE INVALID CHILD

Phone. MAIN 447 JUNIPER and 30th STS. SAN DIEGO

HARRY FISHER & CO.

GENERAL INSURANCE, REAL ESTATE, BONDS

240 C STREET

DENTAL "BIG 6"

SIX REASONS WHY

Dr. C. D. RUSSELL

SEE PAGE 21

A COMPLETE LIBRARY

of the latest City and State Directories of the United States and Canada, on file at office of

Merchants Association
608 Timken Building
861 6th St.

No Charge for Single Reference

SAN DIEGO DIRECTORY COMPANY

Brookes West— Cont.
Eagle 700
Falcon 800
Goldfinch 900
Hawk 1000
Ibis 1100
Jackdaw 1200
Ingalls 1300
Lark 1400

BROOKLYN AV.
(East San Diego)
N fr Turk 2 blks E of Horton av
Turk 2900
Horton av.....3000
Dawn 3050
Scio 3100
Prospect 3150
Pascoe 3200
Horton .....——
High .....——
Montgomery 3300

BRUCE COURT
N fr National av to Logan av 1 E of 40th
National av 4040

BRYANT.
NE fr Main 1 blk NW Pluto NE to Boston av.

BUCHANAN.
NW fr Hayes av 1 blk W of Maryland
Hayes 4200
New Jersey begins 4200
Connecticut begins 4300
Oklahoma begins.4400
Massachusetts begins 4500

BUCKEYE
S E fr E end of Filbert to Division

BURLINGAME DR.
E fr 30th 1 blk S of Nutmeg
30th 3000
31st 3100

BURNS COURT
N fr National av to Logan av 1 E of 39th
National av 3930

BUSH.
W fr Eagle 3 blks S of Washington
Eagle 900
Goldfinch 1000
Ibis 1100
Jackdaw 1200
Ingalls 1300

BUTLER.
E fr Boundary 1 blk N of C
(Changed to B)

C.
E fr 1st 1 blk N of Broadway
1st 100
NE of San Diego av
2d 200
3d 300
4th 400
5th 500
6th 600
7th 700
8th 800
9th 900
10th 1000
11th 1100
12th 1200
13th 1300
14th 1400
Bancroft pl begins .....——
15th 1500
16th 1600
17th 1700
18th 1800
19th 1900
20th 2000
21st 2100
22d 2200
23d 2300
24th 2400
25th 2500
26th 2600
27th 2700
28th 2800
29th 2900
30th 3000
31st 3100
Edgemont .....——
32d 3200
33d 3300
34th 3400
35th 3500
36th 3600
Not open to Boundary
Boundary 3800
Vista 3820
Penn av 3900
Alta ends 4000
Ohio 4200

C (West)
W fr 1st 1 blk N of Broadway
1st 100
Front 200
Union 300
State 400
Columbia 500
India 600
Arctic 700
(not open to California)
California 800
Atlantic 900

CABRILLO.
(East San Diego)
N fr Ohio av 1 blk E of Highland av
Ohio 3200
Chatham 3300
Center 3400
Clark 3500
Howard 3600
Castle 3700
Klauber 3800
University av ...4000
Anna av 4100
Orange av 4200
El Cajon av.....4300

CALHOUN.
(Old Town)
NW fr Taylor 1 blk NE of San Diego av.
Twiggs 2600
Mason 2700
Wallace 2800
Taylor 2900
Rosecrans 3000
Gaines 3100
Riley 3200
Greenwood 3300

CALIFORNIA.
N fr I 2 blks E of the bay
I 500
Market 600
G 700
F 800
E 900
Broadway 1000
C 1100
(Not open to A)
A 1300
Ash 1400
Beech 1500
Cedar 1600
Date 1700
Fir 1900
Grape 2000
Hawthorn 2100
Ivy 2200
Juniper 2300
Kalmia 2400
Laurel 2500
Maple 2600
Nutmeg 2700
Olive 2800
Palm 2900
Quince 3000
Redwood 3100
Spruce 3200
Sassafras 3300
Thorn 3400
Upas 3500
Vine 3550
Walnut 3600
Kurtz 3600
Chambers 3650
Bean ends .....——
Winder 3700
Emory ends .....——
Pierce 3750
Harasthy ends ..——
McKee 3800
Clayton ends .....——
McNealy 3850
Sutherland ends ——
Stone 3900
Noell ends .....——
Henry 3950

CAMBRIDGE.
(Normal Heights)
W fr Kensington dr 2 blks N of Jefferson av
Kensington dr ..5300
Crescent rd 5400
Plymouth av 5500

CAMPUS AV.
NW fr University blvd 1 blk N of Lincoln av
University blvd..4100
Tyler av begins..4200
Van Buren av begins 4300
Meade av 4400
Monroe av 4500
Madison av 4600
Adams av 4700
Golden Gate av begins 4700

MOTOR EXPERT SERVICE

We Specialize in this Work

MAIN 1593

In Case of Trouble, CALL MAIN 1593

WEATHERS & Co., 1158 2D ST.

If it's building material you want, see **THE DIXIE LUMBER AND SUPPLY CO.**

WE SELL EVERYTHING TO BUILD ANYTHING

BOTH PHONES — UNIVERSITY AVE. AND OHIO ST.

CANYON RD.
N fr Ft Stockton dr 1 blk W of Sierra Vista
Ft Stockton dr...1800

CAPITAN AV.
N fr Kalmia 2 blks E of 30th
Kalmia 2400
Laurel 2500
Maple rebegins...2600
Burlingame dr ..2700

CAPPS.
E fr 28th 2 blks N of Upas.
28th 2800
Utah 2850
Sherman 2870
29th 2900
30th 3000
Ray .....——

CASTLE.
(East San Diego)
E fr Boundary 1 blk S of Klauber
Boundary 3300
Mission av 3351
Wabash av begins 3400
Madison av ends.3400
Swift av begins..3450
Pacific av 3500
Wilson av 3550
Storey av 3600
Cherokee av 3650
Reed av 3700
Thomas av 3750
Daley av 3800
Sisson av 3850
Hugo av 3900
Conklin av 3950
Copeland av 4000
Van Dyke av....4050
Pauly av 4150
Fairmount av ...4200
Colonial av 4250
Highland av 4300
Cabrillo av 4350
Chamoune av ...4400
Mentone av 4450
Menlo av 4500
Serria av 4550

CEDAR.
E fr 1st 6 blks N of Broadway
1st 100
2nd 200
3d 300
4th 400
5th 500
6th 600
7th 700
8th 800
9th 900
10th 1000
Balboa Park (not open to 28th)
28th 2800
Granada .....——
29th 2900
Dale .....——
30th 3000
Fern .....——
Grove .....——
31st 3100
Ida .....——
32d 3200
Bancroft .....——
33d 3300
Felton .....——
Gregory .....——
34th 3400
Whaley .....——
35th 3500
Pennell .....——
36th 3600
McClellan .....——
Bay View .....——

CEDAR (West)
W fr 1st 6 blks N of Broadway
1st 100
Front 200
Union 300
State 400
Columbia 500
India 600
Arctic 700
California 800
Atlantic 900

CENTER.
N fr Robinson av 1 blk E of University blvd .....
University av ...3900
Blaine av .....——
Lincoln av 4000
Park blvd 4100

CENTER.
(East San Diego)
E fr Washington av 1 blk N of Chatham
Washington av..3700
Franklin av 3750
Nelson av 3800
Lafayette av ...3850
Sisson av 3900
Hugo av 3950
Stockton av 4050
Copeland av 4100
Van Dyke av....4150
Brooklyn av 4200

CERRO GORDA AV.
N fr G 1 blk E of 27th .....
G 700

CERROS.
(East San Diego)
N fr University av 1 blk E of Estrella
University av ...4000
Anna av 4100
Orange av 4200
Florence av 4300
El Cajon av.....4400

CHALMERS
(See Bean)

CHAMOUNE.
(East San Diego)
N fr Ohio av 1 blk E of Cabrillo
Ohio av 3200
Chatham 3300
Centre 3400
Clark 3500
Howard 3600
Castle 3700
Klauber 3800
University av ...4000
Anna av 4100
Orange av 4200
El Cajon av.....4300

CHATHAM.
(East San Diego)
E fr Wabash av 1 blk S of Centre
Wabash av 3650
Franklin av 3700
Nelson av 3750
Lafayette av 3800
Sisson av 3850
Hugo av 3900
Conklin av 3950
Copeland av begins 4000
Lexington av ...4050

CHEROKEE AV.
(East San Diego)
N fr Kearney av 1 blk E of Storey av.
Kearney av 3400
Wilson av 3500
Essex av 3600
Howard av 3700
Castle av 3800
Klauber av 3900
University av ...4000
Anna av 4100
Orange av 4200
El Cajon av 4300
Olive av 4400

CHERRY (Old Town)
NW fr Witherby 1 blk NE of Pine
Witherby 2200
Hortensia 2250
Trias 2300
Ampudia 2350
Arista 2400
Conde 2450
Harney 2500
Twiggs 2600
Mason 2700
Wallace 2800
Jackson 2850
Taylor 2900
Rosecrans 3000
Gaines 3100
Riley 3200
Greenwood 3300

CHESTER PL.
Normal Heights)
E and W fr N end of Hawley blvd

CHESTNUT
(Old Town)
NW fr Witherby 1 blk NE of Whitman
Witherby 2200
Hortensia 2250
Trias 2300
Ampudia 2350
Arista 2400
Conde 2450
Harney 2500
Twiggs 2600
Mason 2700
Wallace 2800
Jackson 2850
Taylor 2900
Rosecrans 3000
Gaines 3100
Riley 3200
Greenwood 3300

Manufacturers of
GASOLINE LAMPS LANTERNS
AND
LIGHTING SYSTEMS for every purpose
CONTRACTORS LIGHTS
STANDARD LIGHT CO.
of California

Architects' — AND — Engineers' Supplies
Drafting Room and Field Supplies of All Kinds

BLUE PRINTING
Prints of Any Filed County or City Map can be had from our Negatives
Rodney Stokes Co.
858 THIRD ST.
SAN DIEGO, CAL.

TIP-TOP AND KLEEN MAID BREAD
MANUFACTURED BY **SNOWFLAKE BAKING CO.**
HOME 1047 MAIN 47
SOLD BY ALL GROCERS

Greenwood Cemetery and Crematory

PHONES { MAIN 477 / HOME 5487

40TH AND IMPERIAL AVE.

LEATHER

SHOE { Findings / Store Supplies / Machinery

DISTRIBUTORS

NORWALK TIRES

WESTERN LEATHER SUPPLY CO.

417-21 F St.

BOTH PHONES

CHURCH.
(East San Diego)
NW fr junction Horton av and German 1 blk W of Wall
Horton av .....——
Scio av .....——
Pascoe av .....——
Montgomery av..——
Park av .....——
Hubbel av .....——
Estrella pl .....——

CIRCLE DR.
(Normal Heights)
E fr Bonnie Brae av 1 blk N of Adams av
Bonnie Brae 4750

CLARK.
(East San Diego)
E fr Nelson av 1 blk N of Centre
Nelson av 3750
Lafayette av ...3800
Sisson av 3850
Hugo av 3900
Conklin av 3950
Stockton av 4000
Copeland av 4050
Van Dyke av 4100
Brooklyn av 4150
Fairmount av ...4200
Colonial av 4250
Highland av 4300
Cabrillo av 4350
Chamoune av ...4400
Mentone av 4450
Menlo av 4500
Sierra av 4550

CLARK.
NE fr Columbia 1 blk W of Mission Hills blvd
Titus 1700
Columbia 1600
Linwood 1500
Guy 1400
Puterbaugh 1300
Torrence 1200

CLAY AV.
E fr 28th 2 blks S of N
28th 2800
29th 2900
30th 3000
31st 3100
32d 3200
33d 3300

CLAYTON.
NE fr the bay 1 blk E of Sutherland
Atlantic 2300
Kurtz 2200
Hancock 2100
Moore 2000
La Jolla av 1900

CLEVELAND AV.
NE fr intersection of 10th and University av
10th 1000
Vermont 1200
Richmond 3900
Blaine av ends..4000
Lincoln av 4100
Tyler av 4200
Van Buren av ...4300
Meade av 4400
Monroe av 4500
Madison av 4600
Golden Gate av..4700

CLIFF.
E fr Panorama 1 blk N of Adams av
Panorama 4800

CLIFF PL.
(Normal Heights)
N fr Mission dr 1 blk N of McKinley av

CLIFTON.
N fr Almond 1 blk E of Alta
Almond 900
Broadway 1000

CLINTON.
E fr 37th ½ blk S of Imperial av
37th 3700
38th 3800

COLLIER AV.
E fr Arizona 1 blk N of Adams av
Arizona 2500
Hamilton 2600
Oregon 2700
Idaho 2800
Utah 2900
Kansas 3000

COLONIAL AV.
(East San Diego)
N fr Ohio av 1 blk E of Fairmount av
Ohio av 3200
Chatham 3300
Center 3400
Clark 3500
Howard 3600
Castle 3700
Klauber 3800
Universitya av ..4000
Anna av 4100
Orange av 4200
El Cajon av 4300

COLTON AV.
S E fr Sigsbee 1 blk SW fr Main .. ..
Sigsbee 1700
Beardsley 1800
Crosby 1900
Dewey begins ...2000
Evans begins ...2100
Sampson 2200
Sicard 2300
Schley 2400
26th 2600
27th 2700
28th 2800
29th 2900
30th 3000
31st 3100
32d 3200

COLUMBIA.
N fr the bay 1 blk W of State
I 500
Market 600
G 700
F 800
E 900
D 1000
C 1100
B 1200
A 1300
Ash 1400
Beech 1500
Cedar 1600
Date 1700
Elm ends 1800
Fir 1900
Grape 2000
Hawthorn 2100
Ivy 2200
Juniper 2300
Kalmia 2400
Laurel 2500
Maple 2600
Nutmeg 2700
Olive 2800
Palm 2900
Quince 3000
Redwood 3100
Spruce 3200
Sassafras 3300
Thorn 3400
Upas 3500
Vine 3600
Walnut 3700
Chambers 3800
Winder 3900
Wellborn begins.——

COMMONWEALTH AV.
N of Ivy 4 blks E of Gregory
Ivy 2200
Juniper 2300
Laurel 2500

CONCORD AV
N fr Almond to C 1 blk E of 43d
Almond 900
Broadway 1000
C 1100

CONDE (Old Town)
NE fr Kurtz 1 blk NW of Arista
Kurtz 3750
Hancock 3800
Moore 3850
Jefferson 3900
Congress 3950
San Diego av ...4000
Juan 4100
Sunset blvd 4200
Whitman 4250
Chestnut 4300
Hickory 4350
Ft Stockton dr...4400
Pine 4450
Cherry 4500

CONGRESS.
(Old Town)
NW fr Witherby 1 blk NE of Jefferson
Witherby 2200
Hortensia 2250
Trias 2300
Ampudia 2350
Arista 2400
Conde 2450

A COMPLETE LIBRARY

of the latest City and State Directories of the United States and Canada, on file at office of

Merchants Association
608 Timken Building
861 6th St.

No Charge for Single Reference

SAN DIEGO DIRECTORY COMPANY

Put Your Cleaning Problem Up to Us

MAIN 966 HOME 2106

NATIONAL WINDOW CLEANING COMPANY

832 THIRD STREET
533 F STREET



A. V. JEDLICK LADIES' TAILORS



"The House of Individuality" 1131 SIXTH ST.

Harney 2500
Twiggs 2600
Mason 2700
Smith 2800
Wallace 2850
Taylor 2900
Rosecrans 3000
Gaines 3100
Riley 3200
Greenwood 3300

CONKLIN AV.
(East San Diego)
N fr junction of Pearl and Lexington av 1 blk E of Hugo av
Lexington av ...3200
Chatham 3300
Centre 3400
Clark 3500
Howard 3600
Castle 3700
Klauber 3800
University av ...4000
Anna av 4100
Orange av 4200
El Cajon av 4300
Olive av 4400
Monroe av 4500

CONNECTICUT.
SW fr intersection of Arch and New Jersey 1 blk W of Maryland
Arch 4400
Buchanan 4300

CONTOUR BLVD.
(East San Diego)
S fr El Cajon av 1 blk E of Lemona
El Cajon av 4400
Paradise Alley ..4300

COPELAND.
(East San Diego)
N fr Chatham 1 blk E of Stockton av.
Chatham 3300
Centre 3400
Clark 3500
Howard 3600
Castle 3700
Klauber 3800
Steiner 4000
Anna av 4100
El Cajon av.....4200
Orange av.....4300
Olive av 4400
Monroe av 4500

COPLEY AV.
E fr Oregon 2 blks N of Adams
Oregon 2700
Urada begins ...2800
Idaho ends 2900
Utah ends 3000
Vista pl begins..3100
Kansas ends 3200
Enrie rd begins..3300

CORAL.
(East San Diego)
N fr Home av 1 blk E of Amethyst
Home av 2800
Swan av 2900
Denver 3000
Highland av 3100
Ohio 3200

COTTONWOOD.
SE fr 33d at junction with Boston av
33d 3300
Boston av 3400
Pluto 3500
Rigel 3600
Sive 3700
Thor .....——
Una 3800
Vesta .....——
39th 3900
Yama ends .....——
40th 4000
41st 4100

COUNTY RD.
(Normal Heights)
N fr Monroe av 1 blk E of Edgeware rd
Monroe av 4500
Mission dr 4600
Adams av 4700
Jefferson av 4800
Oxford av 4900
Plymouth av ...5000

COURT WAY.
E fr Hawk 2 blks N of Barr
Hawk 900

COUTS.
NE fr bay bet Witherby and Bandini
Atlantic 2300
Kurtz 2200
Hancock 2100
Moore 2000
La Jolla av 1900
Jefferson 1800
California 1700
Columbia 1600
Union 1500
Horton 1400
Puterbaugh 1300

CRANE PL.
S fr Sutter 1 blk W of Hawk
Sutter 3700

CRESCENT RD.
(Normal Heights)
E fr Cambridge 3 blks N of Jefferson av
Cambridge 5400
Terrace dr 5500
Kensington dr...5600

CROSBY.
NE fr Railroad av bet Beardsley and Dewey
Railroad av 1500
Colton av 1400
Main 1300
Newton av 1200
National av 1100
Logan av 1000
Kearney av 900
Julian av 800
Irving av 700
Harrison av 600
N 500

CUNNINGHAM.
(East San Diego)
E fr Winona 3 blks N of El Cajon
Winona 4800
Manzanita 4850
Winn av 4900

CURLEW.
N fr junction of Union and Juniper
Juniper 2300
Kalmia 2400
Laurel 2500
Maple 2600
Nutmeg 2700
Olive 2800
Palm 2900
Quince 3000
Redwood 3100
Spruce 3200
Thorn 3300
Upas 3400
Walnut av 3500
Brookes av 3600
Pennsylvania av 3700
Robinson av 3800
University av ...3900
Washington av ..4000
Lewis 4100
Montecito Way..4150
Rigdon 4200

CUYAMACA.
N fr Woolman av 1 blk E of Fortieth
Woolman av 4000
Jamul begins ...4100
Los Pinos begins 4200

CYPRESS AV.
E fr 10th 2 blks N of Upas
10th 1000
Vermont 1200
Richmond 1400
Albert 1500
Herbert 1600
Park blvd 1700
Indiana 1800
Georgia 1900
Florida 2000
Alabama 2100

DALBERGIA.
SE fr 32d nr Boston av to city limits
Gem ends 3000
Pluto 3100
Rigel 3200
Sive 3300
Thor 3400
Una 3500
Vesta 3600
39th 3700
Yama 3800

DALE.
N fr A 1 blk E of 29th
A 1300
Ash 1400
Beech 1500
Cedar 1600
Date 1700
Elm 1800
Fir 1900
Grape 2000
Hawthorn 2100
Ivy 2200
Juniper 2250
(not open to Nutmeg)
Nutmeg 2700
Palm 2900
Redwood 3100

Barney & Barney

Insurance
Bonds, Loans
Liability
Compensation

PACIFIC MUTUAL LIFE INS. CO.

Scripps Bldg.
Rooms 207-209

ALLEN'S MILK

Producers and Distributors of

PURE MILK

FAMILY TRADE OUR SPECIALTY.
ALLEN'S DAIRY
RURAL No. 2

ALLEN'S CREAM



HOTEL CHURCHILL ABSOLUTELY FIREPROOF
AMERICAN AND EUROPEAN
NINTH AND C STREETS GEORGE L. MAYNE, MANAGER

John Burnham & Company
212-214 TIMKEN BUILDING
REAL ESTATE LOANS AND INSURANCE

ADAIR'S GARAGE AND MACHINE SHOP
STUDEBAKER AND CHEVROLET
SERVICE STATION
TOWING SERVICES
1404 F ST.
SEE PAGE 4

P. M. DAIRY CO.
Manufacturers and Distributors of
Purity Dairy Products
COTTAGE CHEESE
ICE CREAM
BUTTER
CREAM
MILK KEFIR
12th & K Sts.
Phones: HOME 2034
MAIN 3311
Butter and Egg Dept.-701 Fifth
HOME 2431
MAIN 411

Dale—Cont.
Spruce ends 3150
Thorn 3300
Upas 3400

DALEY AV.
(East San Diego)
N fr Castle 1 blk E of Thomas
Castle 3800
Klauber 3900
University av ...4000
Anna av 4100
Orange av 4200
(not open to El Cajon blvd)
El Cajon blvd ..4300
Olive av 4400
Monroe av 4500

DATE.
E fr 1st 7 blks N of Broadway
1st 100
2d 200
3d 300
4th 400
5th 500
6th ends 600
Balboa Park
(not open to 28th)
28th 2800
Granada 2850
29th 2900
Dale 2950
30th 3000
Fern .....——
(not open to 32d)
32d 3200
Bancroft 3250
33d 3300
Felton .....——
Gregory .....——
34th 3400

DATE (WEST)
W fr 1st 7 blks N of Broadway
1st 100
Front 200
Union 300
State 400
Columbia 500
India 600
Arctic 700
California 800
Atlantic 900

DAVID PL.
(Normal Heights)
NW fr Mission dr 1 blk N of Adams av near 32d
Mission dr 4800
Waverly 4900

DAWN.
(East San Diego)
E fr Brooklyn 1 blk N of Turk

DAWSON BLVD.
(East San Diego)
SE fr Cunningham to Elliott

DELAWARE.
N fr ½ blk S of Madison 5 blks W of Park blvd
Madison av 4600
Garfield begins .——

DELTA.
E fr Acacia bet Gamma and Epselon
Acacia 2300
39th 2400
40th 2500
41st 2600
42d 2700

DENVER.
(East San Diego)
E fr Brooklyn av 3 blks S of Highland av
Brooklyn av 4150
Standard 4200
Amethyst 4250
Coral 4300
Beryl .....4350.
Diamond 4400
Emerald begins..4450
Home av 4500

DEWEY.
NE fr Colton bet Crosby and Evans
Colton 1300
Main 1200
Newton av 1100
National av 1000
Logan av 900
Kearney av 800
Julian av 700
Irving av 600
Harrison av 500
Woolman av 400
Franklin av beg. 300
N .....——

DIAMOND.
(East San Diego)
N fr Home av 1 blk E of Beryl
Home av 2900
Denver av 3000
Highland av 3100
Ohio av 3200

DICKINSON.
E fr Front 1 blk N of Arbor dr
Front 100

DIVISION
(South City Limits)
N E fr the Bay to Highland av
Linden .....——
Kingwood .....——
Jutewood .....——
(not open to Buckeye)
Buckeye .....——
Main .....——
Dalbergia .....——
Anthony dr .....——
40th .....——
41st .....——
Marine View av..——
42d .....——
Highland av ....——

DODGE AV.
(East San Diego)
E fr Vine 1 blk S of Park av
Vine .....——
Zinfendel begins.——
Trainor ends ...——
Montgomery beg.——
Freeman begins..——
Scio av .....——

DODSON.
N of K 1 blk W of 30th
K 300
J 400
I 500
Market 600

DOUGLAS AV.
(East San Diego)
S fr El Cajon av 2 blks E of Lemona
El Cajon av 4400
Stanton 4200
Valley dr 3700

DOUGLASS.
W fr Albatross 1 blk S of Washington
Albatross 300
Brant 400
Dove 500
Eagle 600
Falcon 700
Goldfinch 800
Hawk 900
Ibis 1000
Jackdaw 1100
Ingalls 1200
Lark 1300

DOVE.
N fr junction of Horton av and Nutmeg 1 blk W of Curlew
Nutmeg 2700
Olive 2800
Palm 2900
Quince 3000
Redwood 3100
Spruce 3200
Thorn 3300
Upas 3400
Willow 3500
Brookes av 3600
Not open to Univ av
University av ...3900
Douglass 3950
Washington 4000
Ft Stockton dr ..4050
Lewis 4100
Montecito way ..4150
Arbor dr 4200
Hunter 4250
Barr 4300

DULZURA AV.
N fr Kalmia 2 blks W of 32d
Kalmia 2400
Laurel 2500

DURANT
E fr 34th to 36th 2 blks S of Imperial av
34th 3400

DWIGHT.
E fr Alabama 3 blks S of University av ..
Alabama 2100
Mississippi 2200
Louisiana 2300
Texas 2400
Arizona 2500
Arnold 2550
Villa Terrace ...2600
Oregon 2700
28th 2800

PARADISE VALLEY SANITARIUM
NATIONAL CITY, CAL.

Willard STORAGE BATTERY C-B-A
1251-57 FOURTH ST.
J. Stanley LaSha IGNITION STATION
Willard STORAGE BATTERY C-B-A
MAIN 693

Utah 2850
Sherman .....
29th 2900
30th 3000
Ray .....
Grim 3050
31st 3100
Herman 3150
32d 3200
Bancroft 3250
33d 3300
Felton 3400
Boundary 3500

E.
E fr 1st 1 blk S of Broadway
1st 100
2d 200
3d 300
4th 400
5th 500
6th 600
7th 700
8th 800
9th 900
10th 1000
11th 1100
12th 1200
13th 1300
14th 1400
15th 1500
16th 1600
17th 1700
18th 1800
19th 1900
20th 2000
21st 2100
22d 2200
23d 2300
24th 2400
25th 2500
Glendale 2550
26th 2600
27th 2700
28th 2800
29th 2900
30th 3000
31st 3100
32d 3200
33d 3300

E (West)
W fr 1st 1 blk S of Broadway
1st 100
Front 200
State 300
Columbia 400
India 500
Arctic 600
California 700
Atlantic 800

EAGLE.
N fr Horton av 1 blk W of Dove
Horton 2800
Palm 2900
Quince 3000
Redwood 3100
Spruce 3200
Thorn 3300
Upas 3400
Willow 3500
Brookes av 3600
Mission 3700
Market 3750
Sutter 3800
Bush begins 3850
University av ...3900
Douglass 3950
Washington 4000
Ft Stockton dr..4050
Lewis 4100
Montectio way...4150
Arbor dr 4200
Hunter 4250
Barr 4300

EARL.
S fr Birch 1 blk E of Osborne
Birch av 2000
Cottonwood av ..2100

EDGEMONT.
(Formerly Ida)
N fr Broadway 1 blk E of 31st
Broadway 1000
C 1100
B 1200
A 1300
Ash 1400
Beech 1500
Cedar 1600
Elm 1800
Fir 1900
Grape 2000

EDGEWARE RD.
(Normal Heights)
N fr Monroe av 1 blk E of Marlborough Dr
Monroe av 4400
Mission dr 4600
Adams av 4700
Jefferson av 4800
Oxford av 4900
Plymouth av 5000

EIGHTEENTH.
N fr N 6 blks E of 12th
N 1
Imperial av 100
L 200
K 300
J 400
I 500
Market 600
G 700
F 800
E 900
Broadway 1000
C 1100
B 1200
A 1300

EIGHTH.
N fr the bay 3 blks E of Fifth
N 1
Imperial av 100
L 200
K 300
J 400
I 500
Market 600
G 700
F 800
E 900
Broadway 1000
C 1100
B 1200
A 1300
Ash 1400
Beech 1500
Cedar 1600

EL CAJON AV.
E fr Park blvd 3 blks N of University av
Park blvd 1800
Georgia 1900
Florida 2000
Alabama 2100
Mississippi 2200
Louisiana 2300
Texas 2400
Arizona 2500
Hamilton 2600
Oregon 2700
Idaho 2800
Utah 2850
Kansas 2900
30th 3000
Ohio 3050
Illinois 3100
Boundary 3150

EL CAJON BLVD.
(East San Diego)
Continuation of El Cajon av of San Diego
Boundary 3150
1st 3300
Wabash av 3350
Swift av 3450
Scott av 3400
2d 3500
Wilson av 3550
Storey av 3600
Cherokee av 3650
3d 3700
Thomas av 3750
Rexmore dr 3800
4th 3850
Hugo av 3900
Conklin av 3950
Stockton av 4000
5th 4030
Copeland av 4070
Van Dyke av ...4100
Pauly av 4150
Fairmount av ...4200
Colonial av 4250
Highland av 4300
Cabrillo av 4350
Orchard av 4400
Chamoune av ...4400
Monta Vista av..4450
Mentone av 4450
Menlo av 4500
Serria av 4551
Granada av .....
Euclid av 4600
Alpine av 4650
Estrella av 4700
Cerros av 4750
Winona av 4800
Manzanita av ...4850
Altadena av 4900
Molino av 4950
Lemona av 5000
Dawson av 5050
Contour blvd 5100
Douglas av 5200
Gilmore av 5300

ELEVENTH.
N fr N 6 blks E of 5th
N 1

The MODEL MARKET
MEATS and FISH
EGGS, BUTTER, OLEO.
NEAREST TO ALL DEPARTMENT STORES
Broadway, Bet. 5th and 6th Sts.
CLOSEST TO FIFTH AND BROADWAY
MAIN 2137

PATENTS
A. B. BOWMAN
ATTORNEY AT LAW
311 UNION BLDG.
MAIN 378-2223W
SAN DIEGO, CAL.

Electric Fixtures and Supplies
HARTWELL ELECTRIC CO. DESIGNERS AND MANUFACTURERS 955 SIXTH ST.

QUICK MONEY
ON DIAMONDS WATCHES JEWELRY GUNS MUSICAL INSTRUMENTS ETC.
WE BUY LIBERTY BONDS
CALIFORNIA LOAN OFFICE
411 F
See Page 40

The Luggage Shop
Where Highest Quality and Lowest Prices Meet.
Trunks Bags Suit Cases Etc.
Phone Main 1340
1207 FIFTH ST.
San Diego

Eleventh—Cont.
Imperial av 100
L 200
K 300
J 400
I 500
Market 600
G 700
F 800
E 900
Broadway 1000
C 1100
B 1200
A 1300

ELLIOT.
(East San Diego)
E fr Winona 1 blk N of El Cajon av
Winona 4800
Manzanita 4850
Winn av 4900

ELLISON PL.
(Normal Heights)
NE fr Mission dr 1 blk N of McKinley av
Mission dr .....——

ELM.
E fr 1st 8 blks N of Broadway
1st 100
2d 200
3d 300
4th 400
5th 500
(Balboa park not open to 28th)
28th 2800
Granada .....——
29th 2900
Dale .....——
30th 3000
Fern .....——
Grove .....——
31st 3100
Ida .....——
32d 3200
Bancroft .....——
33d 3300
Felton .....——
Gregory 3400

ELM (West)
W fr 1st 8 blks N of Broadway
1st 100
Front 200
Union 300
State 400
Columbia 500

EMERALD.
(East San Diego)
N fr Home 1 blk E of Diamond
Highland av 3000
Ohio 3100

EMORY.
NE fr the bay 1 blk W of Bean
West Atlantic...3700
Kurtz 3750
Hancock 3800

ENRIE RD.
N fr Copley av ½ blk E of Utah
(Changed to Vista pl)

ESCUELA
S fr Imperial av 6 blks E of Boundary

EPSELON.
E fr 40th 1 blk S of Delta
40th 4000
41st 4100
42d 4200
43d 4300

ESSEX.
E fr 10th 1 blk S of University av
10th 1000
Vermont 1100
Richmond 1200
(Not open from Herbert to 140 ft E of Center)
Center 1300
Indiana 1800

ESSEX.
(East San Diego)
E fr Wabash av 1 blk S of Howard
Wabash av 3500
Wilson av 3550
Storey av 3600
Cherokee av 3650
Reed av 3700

ESTRELLA.
(East San Diego)
N fr University av 1 blk E of Alpine
University av ...4000
Anna av 4100
El Cajon av.....4200
Orange av.....4300
Florence av.....4400

ESTRELLA PL.
(East San Diego)
E fr Nelson 1 blk S of Pearl
Nelson .....——
Lafayette av begins .....——
Sisson av begins.——

ESTUDILLO.
NE fr Water 1 blk W of Noell
Atlantic 3700
Kurtz 3600
Hancock 3500
Moore 3400
La Jolla av 3300
Jefferson 3200

ETA.
E fr 40th 1 blk S of Epselon
40th 4000
41st 4100
42d 4200
43d 4300

EUCALYPTUS.
(East San Diego)
E fr Boundary 1 blk N of Butler
Boundary 3900
Ravenna av 4000
Marilou begins..4100
Penn av 4200
Gorden av beg.. 4300
Highland begins 4400

EUCLID AV.
(East San Diego)
N fr Indiana 1 blk E of Indianapolis
Indiana .....——
Indianapolis ....——

EUCLID AV.
(East San Diego)
N fr Ohio av 1 blk E of Sierra
Ohio av ends ...3200
Chatham ends ..3300
Centre ends 3400
Clark ends 3500
Howard ends ...3600
Castle 3700
Klauber ends ...3800
University av ..4000
Anna 4100
Orange av.....4200
Florence av 4300
El Cajon blvd....4400

EUGENE.
(East San Diego)
S fr Freeman 1 blk E of Zinfandel pl
Freeman .....——
Scio begins .....——

EUGENE PL.
(Normal Heights)
E fr Mission dr 1 blk N of Arthur av
Mission dr 4200
Raymond 4300

EVANS (North)
N fr N 1 blk E of 27th
N 1
Imperial av 100
L 200

EVANS (South)
NE fr Colton av bet Dewey and Sampson
Colton 1300
Main 1200
Newton av 1100
National av 1000
Logan av 900
Kearney av 800
Julian av 700
Irving av 600
Harrison av 500
Woolman av 400
Franklin av 300
Everett av 200
N 1

EVANS PL.
E fr 5th 1 blk N of Pennsylvania av
5th 500
6th 600

EVERETT.
SE fr Evans bet Franklin av and N
Evans 2100
Sampson 2200

CONSULT THE
BROWN OPTICAL CO.
1011 FIFTH STREET
GROUND FLOOR AMERICAN BLDG.
MAIN 2997
HOME 1430


Pianos
Player Pianos
Thearle Music Co.
640 Broadway
"The World's Best"


28th interesects.——

F.

E fr 1st 2 blks S of Broadway
1st 100
2d 200
3d 300
4th 400
5th 500
6th 600
7th 700
8th 800
9th 900
10th 1000
11th 1100
12th 1200
13th 1300
14th 1400
15th 1500
16th 1600
17th 1700
18th 1800
19th 1900
20th 2000
21st 2100
22d 2200
23d 2300
24th 2400
25th 2500
Glendale begins.2550
26th 2600
27th 2700
(not open to 28th)
28th 2800
29th 2900
30th 3000
31st 3100
32d 3200
33d 3300
34th 3400
35th 3500
(not open to 39th)
39th 3900
40th 4000
41st 4100
42d 4200
43d 4300

F (West)

W fr 1st 2 blks S of Broadway
1st 100
Front 200
Union 300
State 400
Columbia 500
India 600
Arctic 700
California 800
Atlantic 900

FAIRMOUNT AV.
(East San Diego)

N fr Ohio av 1 blk E of Pauly av
Ohio av 3200
Chatham 3300
Center 3400
Clark 3500
Howard 3600
Castle 3700
Klauber 3800
University av ..4000
Anna av 4100
Orange av 4200
El Cajon av 4300
Olive ends 4400

FALCON.

N fr Horton av bet Palm and Quince
Horton av 2900
Quince 3000
Redwood 3100
Spruce 3200
Thorn 3300
Upas 3400
Walnut 3500
Brookes av 3600
Not open to Douglass
Douglass 3900
Washington 4000
Ft Stockton dr ..4050
Lewis 4100
Montecito way ..4150
Arbor dr 4200
Hunter 4250
Barr 4300

FELDSPAR.
(East San Diego)

N fr Home av 1 blk E of Emerald
Home av 3000
Highland av ends 3100

FELTON.

N and S fr Woolman av 1 blk W of 33rd N to Upas. Disconnected fr Maple to Redwood.

FERN.

N fr A, 1 blk E of 30th
A 1300
Ash 1400
Beech 1500
Cedar 1600
Date ends 1700
Elm 1800
Fir 1900
Grape 2000
Hawthorn 2100
Ivy 2200
Juniper 2300

FIFTEENTH.

N fr N, 3 blks E of 12th
N 1
Imperial av 100
L 200
K 300
J 400
I 500
Market 600
G 700
F 800
E 900
Broadway 1000
C 1100
B 1200
A 1300
Balboa Park ....——

FIFTH.

N fr the bay, 5 blks E of Front
Imperial av 100
L 200
K 300
J 400
I 500
Market 600
G 700
F 800
E 900
Broadway 1000
C 1100
B 1200
A 1300
Ash 1400
Beech 1500
Cedar 1600
Date 1700
Elm 1800
Fir 1900
Grape 2000
Hawthorn 2100
Ivy 2200
Juniper 2300
Kalmia 2400
Laurel 2500
Maple 2600
Nutmeg 2700
Olive 2800
Palm 2900
Quince 3000
Redwood 3100
Spruce 3200
Thorn 3300
Upas 3400
Walnut av ends.3500
Ivy Lane begins.——
Brookes av 3600
Anderson begins.——
Pennsylvania av.3700
Evans pl begins.——
Robinson av 3800
University av ...3900
Washington 4000
Lewis 4100
Montecito way ..4150
Arbor dr 4200
Barr 4250

FIFTH.
(East San Diego)

N fr Orange av, 1 blk E of Stockton av
Orange av.....4200
El Cajon av.....4300
Olive av.....4400
Monroe av.....4500

FILBERT AV.

SE fr 32d, 1 blk S of Main
32d 3200
Pluto begins....3300
(not open to Liva)
Liva 3500
Una 3700
Vesta 3800
39th 3900
Yama 4000

FIR.

E fr 1st, 8 blks N of Broadway
1st 100
2d 200
3d 300
4th 400
5th 500
Balboa Park
(Not open to 28th)
28th 2800
Granada .....——
29th 2900
Dale .....——
30th 3000
Fern .....——
31st 3100
Edgemont .....——
32d 3200

UNIFORMS
MADE TO ORDER
JACK HORNER
NAVAL TAILOR
448 W BWAY.
PHONE MAIN 1285

Ross & George
Bookbinders
Blank Book Manufacturers
and Paper Rulers
860 Third

CARPENTER'S INC.
1036 6TH ST., NEAR BROADWAY
HOME 1030: MAIN 828
THREE FLOORS OF Commercial Stationery, Office Supplies, Filing Systems and Devices, Books, Fine Stationery and Engraving.
DESK DEPARTMENT ON THIRD FLOOR

J. M. SCHEER
SOUTHERN TITLE BLDG.
948 Third St.
Famous Studios
"Photos That Please"
Telephone: MAIN 2263


EMMA EGBERT WILLIAMS
Manager

HEBRON HOME

FOR AGED PEOPLE
(Incorporated)

Undenominational

Established by EMMA EGBERT WILLIAMS

24 Years experience in caring for aged people

1825 NEWTON AVE.

PHONES
HOME 3255
MAIN 3869

SAN DIEGO, CAL.

Fir—Cont.

33d 3300
Felton .....
Gregory 3400

FIR (West)

W fr 1st, 8 blks N of Broadway
1st 100
Front 200
Union 300
State 400
Columbia 500
India 600
Arctic 700
California 800

FIRST.

N fr the bay, bet Front and 2d
J 400
I 500
Market 600
G 700
F 800
E 900
Broadway 1000
C 1100
B 1200
A 1300
Ash 1400
Beech 1500
Cedar 1600
Date 1700
Elm 1800
Fir 1900
Grape 2000
Hawthorn 2100
Ivy 2200
Juniper 2300
Kalmia 2400
Laurel 2500
Maple 2600
Nutmeg 2700
Olive 2800
Palm 2900
Quince 3000
Redwood 3100
Spruce 3200
Thorn 3300
Upas 3400
Walnut av.....3500
Brookes av.....3600
Pennsylvania av.3700
Robinson 3800
University av...3900
Washington 4000
Lewis 4100
Montecito way..4150
Arbor dr 4200

FIRST.
(East San Diego)

N fr Orange av, 1 blk E of Boundary
Orange av 4200
El Cajon av.....4300
Olive av 4400
Monroe av.....4500

FLORA PL.
(Normal Heights)

NW fr Mission dr at N end of 38th
Mission dr .....

FLORENCE.

E fr 34th 1 blk N of Logan av
34th 3400
35th 3500
(not open to 37th)
37th 3700
38th 3800
39th 3900
40th 4000

FLORENCE AV.
(East San Diego)

E fr Euclid 1 blk S of El Cajon av
Euclid av 4600
Alpine 4650
Estrella 4700
Cerros 4750
Winona 4800
Manzanita 4850
Altadena 4900
Molina 4950
Lemona 5000

FLORIDA.

N fr Upas 1 blk E of Georgia
Upas 3400
Myrtle 3600
Cypress av 3700
Robinson av 3800
University av ..3900
Lincoln av 4000
Polk av 4100
Howard av 4200
El Cajon av 4300
Meade av 4400
Mission av beg..4450
Monroe av 4500
Madison av 4600
Adams av 4700

FLORIDA COURT.

E fr Georgia 2 blks S of Robinson av

FT. STOCKTON DR.

W fr Falcon 1 blk N of Washington
Falcon 800
Goldfinch 900
Hawk 1000
Ibis 1100
Jackdaw 1200
Ingalls 1300
Lark 1400
Randolph 1500
Palmetto Way ..1600
Stephens 1700
Sunset blvd beg.1700
Lewis ends 1800
Hermosa way begins 1800
Sierra Vista 1900
St James pl 1900
Canyon rd 2000
Arden way 2000
Pine 2100
Witherby 2200

FT. STOCKTON DR.
(Old Town)

NW fr Witherby 1 blk NE of Hickory
Witherby 2200
Hortensia 2250
Trias 2300
Ampudia 2350
Arista 2400
Conde 2450
Harney 2500
Twiggs 2600
Mason 2700
Wallace 2800
Jackson 2850
Taylor 2900
Rosecrans 3000
Gaines 3100
Riley 3200
Greenwood 3300

FORTIETH.

S fr Imperial av 1 blk E of 39th
Imperial av 100
Superior 200
Q 300
Woolman av 400
Teak 500
S 600
T .....
Florence 700
Logan av 800
National av 900
Newton av 1000
Boston av 1100
Z 1200
Alpha 1300
Beta 1400
Gamma 1500
Delta 1600
Epselon 1700
Eta 1800

FORTIETH.
(Normal Heights)

N fr Adams 1 blk E of Hawley blvd
Adams av 3900
Jefferson av 4000
McKinley av 4100
Arthur av 4200
Mission dr 4300

FORTY-FIRST.

S fr Boston av 1 blk E of 40th
Boston 1100
Z 1200
Alpha 1300
Beta 1400
Gamma 1500
Delta 1600
Epselon 1700
Eta 1800

FORTY-FIRST.
(Normal Heights.)

N fr Monroe av 1 blk E of Hawley blvd
Monroe av 4500
Madison av 4600
Adams av 4700
Jefferson av 4800
McKinley av 4900
Arthur av ends..5000
Mission dr 5100
Mason pl .....

FORTY-SECOND.
(Normal Heights.)

N fr Olive av 1 blk E of 41st
Olive av 4400
Monroe av 4500
Madison av 4600
Adams av 4700
Jefferson av 4800

FORTY-SECOND.

N fr Eta 1 blk E of 41st

"THE ONLY STORE OF ITS KIND"
PASSMORE'S SAN DIEGO BIRD STORE
ALEXANDER NOLAND PROPRIETOR
1194 Sixth St. near B [TELEPHONE MAIN 2158] CANARIES, PARROTS AND GOLDFISH

It's Our Business to Mind Your Business

LOUIS C. MASTEN

Main 212 — 919 SIXTH STREET

Place the Management of Your Property in Our Care

NOTARY

Eta 1800
Epselon 1700
Delta 1600
Gamma 1500
Beta 1400
Alpha 1300
Z 1200

FORTY-THIRD.
(Normal Heights.)
N fr Olive av 1 blk E of 42d
Olive av 4400
Monroe av 4500
Madison av 4600
Adams av 4700
Mission dr .....——

FORTY-FOURTH.
(Normal Heights.)
N fr Olive 1 blk E of 43d
Olive av 4400
Monroe av 4500
Madison av ends.4600
Mission dr .....——
Reed pl begins...——
Mission dr .....——
Adams av 4700
Mission dr .....——

FORTY-FIFTH.
(Normal Heights.)
N fr Olive 1 blk E of 44th
Olive av 4400
Monroe av 4500
Mission dr 4600

FORTY-SIXTH.
(Normal Heights.)
N fr Monroe av 1 blk E of 45th
Monroe av 4500
Mission dr 4600
Reed pl 4700

FORTY-SEVENTH.
(Normal Heights.)
N fr Monroe av 1 blk E of 46th
Monroe av 4500
Mission dr 4600

FORTY-EIGHTH.
N fr Monroe 1 blk E of 47th
Monroe av 4500
Mission dr 4600

FOURTEENTH.
N fr N 9 blks E of 5th
N 1
Imperial av 100
L 200
K 300
J 400
I 500
Market 600
G 700
F 800
E 900
Broadway 1000
C 1100
B 1200
A 1300
Balboa Park ....——

FOURTH.
N fr the bay 4 blks E of Front
L 200
K 300
J 400
I 500
Market 600
G 700
F 800
E 900
Broadway 1000
C 1100
B 1200
A 1300
Ash 1400
Beech 1500
Cedar 1600
Date 1700
Elm 1800
Fir 1900
Grape 2000
Hawthorn 2100
Ivy 2200
Juniper 2300
Kalmia 2400
Laurel 2500
Maple 2600
Nutmeg 2700
Olive 2800
Palm 2900
Quince 3000
Redwood 3100
Spruce 3200
Thorn 3300
Upas 3400
Walnut av 3500
Brookes av 3600
Pennsylvania av.3700
Robinson av 3800
University av ..3900
Washington 4000
Lewis 4100
Montecito way..4150
Arbor dr 4200
Barr 4250

FOURTH.
(East San Diego)
N fr Oranve av 1 blk W of Hugo av
Orange av 4200
El Cajon av 4300
Olive av 4400

FRANCIS.
N fr Woolman av 1 blk E of 34th
Woolman av 500
Minerva 400
Webster av 200
Hamilton 100
Tompkins 200
Shafter 250

FRANKLIN.
S fr Dwight 1 blk E of Webster
Dwight 3600
Myrtle 3500
Upas 3400

FRANKLIN AV.
SE fr N 1 blk E of 26th
N 2600
Dewey ends 2000
Evans 2100
Sampson 2200
28th 2800
29th 2900
30th 3000
31st 3100
32d 3200
33d 3300
(not open to 38th)
38th 3800
39th 3900
40th 4000

FRANKLIN AV.
(East San Diego)
N fr Pearl 1 blk E of Wabash av N and NE 2 blks to Lafayette av.
Pearl 3200
Chatham 3300
Center 3400
Nelson 3500
Lafayette 3600

FREEMAN.
(East San Diego)
NE fr Eugene 1 blk S of Dodge av
Eugene .....——
Dodge av .....——

FREMONT.
NE fr Titus 1 blk SW of Andrews
Titus 1400
Guy 1300
Puterbaugh 1200
Torrence begins..1100
Neale begins 1000

FRONT.
N fr bay 1 blk W of 1st
J 400
I 500
Market 600
G 700
F 800
E 900
Broadway 1000
C 1100
B 1200
A 1300
Ash 1400
Beech 1500
Cedar 1600
Date 1700
Elm 1800
Fir 1900
Grape 2000
Hawthorn 2100
Ivy 2200
Juniper 2300
Kalmia 2400
Laurel 2500
Maple 2600
Nutmeg 2700
Olive 2800
Palm 2900
Quince 3000
Redwood 3100
Spruce 3200
Thorn 3300
Upas 3400
Walnut 3500
Brookes av 3600
Pennsylvania av.3700
Robinson av 3800
University av ..3900
Washington 4000
Lewis 4100

IRWIN & CO.

HAY, GRAIN, FLOUR, MILL FEEDS, POULTRY FEEDS, GRAIN BAGS, WOOL BAGS, SACK TWINE, COAL

Main office
FOURTH AND K
PHONES:
MAIN 440
HOME 1440

Write Us for Mailing Lists

Any Trade or Profession Here or Anywhere

=

San Diego Directory Company

William Kettner
GENERAL INSURANCE
Tel., Main 2183
334-335 SPRECKELS BUILDING

SAN DIEGO FARM & MORTGAGE COMPANY
617 "E" STREET
TIMKEN BLDG.
PHONES
Pacific 1841 Home 2245
FARM LANDS
SURETY BONDS
GENERAL INSURANCE
BUILDING LOANS

MACHINERY SUPPLIES
BELTING
ELECTRIC MOTORS
GAS ENGINES
HOSE
IRRIGATION SUPPLIES
OILS and GREASES
PIPE and FITTINGS
PACKINGS
PULLEYS
PUMPS
WASTE
MACHINERY SUPPLY CO.
340-348 Seventh
PHONES
MAIN 99
HOME 1199

Front—Cont.
Montecito way...4150
Arbor dr 4200
Dickinson 4300

FULTON.
(East San Diego)
NE fr Boundary 2 blks S of Castle
Boundary 3350
Mission av 3400
Madison av 3500
Wabash av 3550

G.
E fr 1st 3 blks S of Broadway
1st 100
2d 200
3d 300
4th 400
5th 500
6th 600
7th 700
8th 800
9th 900
10th 1000
11th 1100
12th 1200
13th 1300
14th 1400
15th 1500
16th 1600
17th 1700
18th 1800
19th 1900
20th 2000
21st 2100
22d 2200
23d 2300
24th 2400
25th 2500
26th 2600
27th 2700
(Not open to 28th)
28th 2800
29th 2900
30th 3000
31st 3100
32d 3200
33d 3300
34th 3400
35th 3500
(not open to 40th)
40th 4000
41st 4100
42d 4200
43d 4300

G (West)
W fr 1st 3 blks S of Broadway
1st 100
Front 200
Union 300
State 400
Columbia 500
India 600
Arctic 700
California 800
Atlantic 900

GAINES (Old Town)
NE fr Kurtz 1 blk NW of Rosecrans
Kurtz 3750
Hancock 3800
Moore 3850
Jefferson 3900
Congress 3950
San Diego av ...4000
Calhoun 4050
Juan 4100
Sunset blvd 4200
Whiteman 4250
Chestnut 4300
Hickory 4350
Ft Stockton dr..4400
Pine 4450
Cherry 4500

GAMMA.
E fr 38th 1 blk N of Delta
38th 3800
30th 3900
40th 4000
41st 4100
42d 4200

GARDEN AV.
N fr Eucalyptus 1 blk E of Penn av
Eucalyptus 1300
Hillside begins...1400
Park 1500
Monte 1600

GARDENA AV.
(Old Town)
Gardena Home Tract 1 mile N of Old Town

GARFIELD AV.
(Old Town)
(See Map)

GARFIELD AV.
— fr Southern av 5 blks E Vista N ½ blk

GARNET.
(East San Diego)
N fr Home av 1 blk E of Feldspar
Home av 3100
Ohio av 3200

GEARY.
(East San Diego)
NE fr Boundary 1 blk S of Powell
Boundary 3300
Mission av 3350
Madison av 3400
Jefferson av 3450

GEM.
NE fr junction of Main and 32d
32d 3200
Dalbergia 1700
Boston av 1700

GEORGIA.
N fr Upas 2 blks SE of Park blvd
Upas 3400
Myrtle 3600
Cypress av 3700
Robinson av 3800
University av ...3900
Lincoln av 4000
Polk av 4100
Howard av 4200
El Cajon av 4300
Meade av 4400
Mission av 2500
Monroe av 4500
Madison av 4600
Adams av 4700

GEORGIA COURT.
E fr Georgia 1 blk S of Robinson av

GERMAN.
(East San Diego)
S fr junction of Wall and Church 1 blk E of Horton av
Horton av .....——
Turk begins .....——

GILLMORE
E fr 36th to 37th 1 blk S of Imperial av
36th 3600

GILMORE AV.
(East San Diego)
N fr El Cajon av 1 blk E of Douglas av
El Cajon av.....4300
Grace av 4400

GILMORE PL.
(Normal Heights.)
E fr Mission dr 1 blk S of Adams av
Mission dr .....——
Osborn pl .....——

GLEN RD.
(Normal Heights)
E fr Ward 1 blk N of Jefferson av
Ward .....——
Kensington dr ..——

GLENDALE AV.
N fr F 1 blk E of 25th
F 800
E 900
Broadway 1000

GLENWOOD DR.
E fr India bet Vine and Walnut
India 1700
State 1500

GOLDEN GATE DR.
NE fr Madison av 1 blk W of New Hampshire
Madison 1400
New Hampshire ends 4500
Massachusetts ends 4700
Rhode Island ends 4700
New York ends..4600
Delaware ends...4600

GOLDFINCH.
N fr junction of Horton av and Redwood, 1 blk E of Hawk
Horton av 3000
Redwood 3100
Spruce 3200
Thorn 3300
Upas 3400
Walnut 3500
Brookes av 3600
Mission 3700

THE PACIFIC MUTUAL
LIFE INSURANCE COMPANY
Issues One Accident Policy Every Minute
ACT
Better See NEAL & WOLF
NOW 625 E Street


POULTRY, BEES, GARDEN SUPPLIES
LIVE and DRESSED POULTRY
643-649 G ST.
COR. SEVENTH
STILES POULTRY SUPPLY CO.

Market 3750
Sutter 3800
Bush 3850
University av ...3900
Douglas 3950
Washington 4000
Ft Stockton dr ..4050
Lewis 4100
Montecito way...4150
Arbor dr 4200
Hunter 4250
Barr 4300

GRACE AV.

E and W fr the N end of Gilmore av 1 blk N of El Cajon av

GRANADA.
(Formerly Sherman)

N fr A 1 blk E of 28th
A 1300
Ash 1400
Beech 1500
Cedar 1600
Date 1700
Elm 1800
Fir 1900
Grape 2000
Hawthorn 2100
Ivy 2200
Juniper .....——
(Not open to Nutmeg)
Nutmeg 2700
Palm 2900
Redwood 3100
Spruce rebegins.3100
Thorn 3300
Upas 3400

GRANADA AV.
(East San Diego)

N fr El Cajon av 1 blk E of Menlo
El Cajon av 4400
Olive av ends....4450

GRAND AV.

E fr 26th 1 blk S of National av
(Changed to Newton avenue)

GRANT AV.

SE fr N bet Franklin and Harrison
(Changed to Woolman av

GRANT PL.

E fr 26th bet I and K
26th 2600
27th 2700

GRAPE.

E fr 1st 1 blk N of Fir
1st 100
2d 200
3d 300
4th 400
5th 500
Balboa Park
(not open to 28th)
28th 2800
Granada .....——
29th 2900
Dale .....——
30th 3000
Fern .....——
31st 3100
Ida ends .....——
32d 3200
Bancroft .....——
33d 3300
Felton .....——
Gregory 4300
Not open to McClellan av
McClellan av ...3600
Bay View av 3700

GRAPE (West)

W fr 1st 1 blk N of Fir
1st 100
Front 200
Albatross 300
Union 400
State 500
Columbia 600
India 700
Arctic 800
California 900
Atlantic 1000

GREELEY AV.

E fr 30th 2 blks N of National av
30th 3000
31st 3100
32d 3200

GREENWOOD.
(Old Town)

NE fr Kurtz, 1 blk NW of Riley
Kurtz 3750
Hancock 3800
Moore 3850
Jefferson 3900
Congress 3950
San Diego av....4000
Palmetto Way ..4050
Juan 4100
Sunset blvd 4200
Whiteman 4250
Chestnut 4300
Hickory 4350
Ft Stockton dr.4400
Pine 4450
Cherry 4500

GREGORY.

N fr A 2 blks E of 33d, N to Upas.
A 1300
Ash 1400
Beech 1500
Cedar 1600
Date 1700
Elm 1800
Fir 1900
Grape 2000
Hawthorn 2100
Ivy 2200
Juniper 2300
Kalmia 2400
Laurel 2500
Maple 2600

GREVILLA AV.

SE fr 1 blk N of Una bet Filbent av and Hickory av
Thor 3600
Una 3700
Vesta 3800
39th 3900
Woden 3500
Yama 4000

GRIM AV.

N fr Redwood 1 blk E of 30th
Redwood 3200
Thorn 3300
Upas 3400
Myrtle 3500
Dwight 3600
Landis 3700
Wightman 3800
University av ...3900

GROVE.

N fr ½ blk S of Ash 2 blks E of 30th
Ash 1400
Beech 1500
Cedar 1600
Elm 1700

GUNN.

E fr 28th 2 blks S of University av
28th 2800
Utah 2840
Sherman 2860
29th 2900
30th 3000
Ray .....——

GUY.

NW from Walnut 1 blk N of Linwood
Walnut 1500
Benson 1550
Fremont 1600
Welbourn 1650
Andrews 1700
Keating 1750
Pringle 1800
Mission Hills blvd 1850
Clark 1900
Henry 1950
Alameda pl 2000
Miller 2050
Bandini 2100
Couts 2150
Witherby 2200

H (See Market)

HAMILTON.

N fr University av 1 blk E of Arizona
University av ...3900
Lincoln av 4000
Polk av 4100
Howard av 4200
El Cajon av 4300
Meade av 4400
Monroe av 4500
Madison av 4600
Adams av 4700
Collier av 4800

HAMILTON.

E fr ½ blk W of Hoffman 1 blk S of M
Hoffman 3400
Howard .....——
35th 3500


MUEHLEISEN TENT AND AWNING CO.
Manufacturers of
Tents
Awnings
and Covers
Flags, Sails and Camp Furniture
753-755 Fourth Street
Both Phones

Frye & Smith
Print This Directory
856 Third St. San Diego

FIREWOOD
San Diego Eucalyptus Wood Co.
202 SIXTH ST. Phones: Main 2035 Home 3266



THE WILEY B. ALLEN CO.

1031 FIFTH STREET

PIANOS, INNER-PLAYERS, AND REPRODUCING PIANOS VICTROLAS, BRUNSWICKS, AND VICTOR RECORDS

EASY TERMS



WHY WORRY?



Drawing $50 per week

HERBERT N.
NEALE
General
Insurance

Accident and
Health
Automobile
Burglary
Fire
Compensation
Liability
Plate Glass
Fidelity Bonds
Surety Bonds

GEN. AGT.
OCEAN
ACCIDENT AND
GUARANTEE
CORP. LTD.
of London

All Casualty Losses
Adjusted by
This Office

443
SPRECKELS
BLDG.

WHY WORRY?



Drawing $50 per week

Hamilton—Cont.

Pardee .....—
36th 3600

HAMPTON COURT.
E fr 28th 5 N of Logan av
(Changed to Woolman av)

HANCOCK.
W fr Emory 2 blks S of La Jolla av
Storey 1300
Harasthy 1400
Clayton 1500
Sutherland 1600
Noell 1700
Estudillo 1800
Wright 1900
Bandini 2000
Couts 2100
Witherby 2200
(Old Town)
Hortensia 2250
Trias 2300
Ampudia 2350
Arista 2400
Conde 2450
Harney 2500
Twiggs 2550
Mason 2600
Smith 2700
Wallace 2800
Taylor 2900
Rosecrans 3000
Gaines 3100
Riley 3200
Greenwood 3300
Sherman 3400

HARASTHY.
N fr the bay 1 blk W of Emory
Atlantic 2200
Kurtz 2100
Hancock 2000
Moore 1900
California 1800

HARBOR
N fr F to Broadway facing the Bay
F 800
E 900

HARNEY (Old Town)
NE fr Kurtz 1 blk NW of Conde
Kurtz 3750
Hancock 3800
Moore 3850
Jefferson 3900
Congress 3950
San Diego av 4000
Juan 4100
Sunset blvd 4200
Whitman 4250
Chestnut 4300
Hickory 4350
Ft Stockton dr..4400
Pine 4450
Cherry 4500

HARRISON AV.
SE fr N bet 24th and 25th
Imperial av 2400
Crosby 600
Dewey 700
Evans 800
Sampson 900
Sicard 1000

HAWK.
N fr junction of Horton av and Spruce
Horton av 3100
Spruce 3200
Thorn 3300
Upas 3400
Walnut 3500
Brookes av 3600
Mission ends ...3700
Market ends 3750
Sutter ends 3800
(Not open to Uni-
Barr ends 4300
Arcadia dr 4400

HAWLEY BLVD.
(Normal Heights)
N fr Monroe av 1 blk E of 38th
Monroe av 4500
Madison av 4600
Adams av 4700
Jefferson av 4800
McKinley av 4900
Arthur av 5000
Mission dr 5100
Chester pl 5200

HAWTHORN.
E fr 1st 1 blk N of Grape
1st 100
2d 200
3d 300
4th 400
5th 500
Balboa Park
(not open to 28th)
28th 2800
Granada .....—
29th 2900
Dale .....—
30th 3000
Fern .....—
31st 3100
32d 3200
Bancroft .....—
33d 3300
Felton .....—
Gregory 3400

HAWTHORN (West)
W fr 1st 1 blk N of Grape
1st 100
Albatross 200
Brant begins 300
Union 400
State 500
Columbia 600
India 700
Arctic 800
California 900

HAYES.
(East San Diego)
NE fr Boundary 1 blk N of Powell
Boundary 3300
Mission av 3350
Madison av 3400
Jefferson av 3450
Wabash av 3500

HAYES AV.
W fr Johnson av 1 blk N of Lincoln av
Johnson av 1200
Vermont 1100
10th 1000

HELEN (Old Town)
Bet Greenwood and Riley

HENDRICKS AV.
E fr 10th 1 blk N of University av
10th 1000
Vermont 1100
Richmond 1200

HENRY.
NE fr California 3 blks W of Pringle
California 1600
Columbia 1500
Linwood 1400
Horton 1300
Puterbaugh 1200

HENSLEY.
N fr N 2 blks E of 27th
N 1
Imperial av 100
L 200
K 300

HERBERT.
N of Upas 2 blks E of Richmond
Upas 3400
Myrtle av 3500
Brookes av 3600
Cypress av .....—
Pennsylvania av.3700
Robinson av 3800
Essex end .....—
University av....3900

HERMAN AV.
N fr Redwood 3 blks E of 30th
Redwood 3200
Thorn 3300
Upas 3400
Myrtle 3500
Dwight 3600
Landis 3700
Wightman 3800
University av...3900

HERMOSA WAY.
N fr Ft Stockton dr 1 blk W of Stephens
Ft Stockton dr...4100
Montecito way..4150
Altura pl begins.4200
Alta Mira pl begins 4250

HICKORY.
W fr Arden way 1 blk S of Ft Stockton dr
Arden way 2000
Arguello 2100
Witherby 2200

HICKORY.
(Old Town)
NW fr Witherby 1 blk NE of Chestnut
Witherby 2200
Hortensia 2250
Trias 2300

SERVICE BRANCH
936
SECOND STREET
NEAR BROADWAY
SAN DIEGO

SAVAGE
TIRES

HAVE YOU SEEN
THE
SAVAGE SERVICE
CREED?

Frank A. Salmons
"The Insurance and Bond Man"
Southern Title Bldg. ON THE PLAZA
Phones: Main 244 Home 1344
Writes All Forms of **Insurance**

Ampudia 2350
Arista 2400
Conde 2450
Harney 2500
Twiggs 2600
Mason 2700
Wallace 2800
Jackson 2850
Taylor 2900
Rosecrans 3000
Gaines 3100
Riley 3200
Greenwood 3300

HIGH.
(East San Diego)
E fr Brooklyn av 1 blk S of Montgomery av
Brooklyn av 6000
Fairmount av ...——

HIGHLAND.
N fr Eucalyptus 1 blk E of Garden av
Eucalyptus 1300
Hillside 1400
Park av.....1500
Monte av .....16$$

HIGHLAND
(East San Diego)
E fr Fairmount av 1 blk N of Denver av
Fairmount av ...4200
Amethyst 4250
Coral 4300
Beryl 4350
Diamond 4400
Emerald 4450
Feldspar 4500
Home av .....——

HIGHLAND AV
N fr Division to Eta 1 blk E of 42d
El Cajon blvd ...4300

HIGHLAND AV.
(East San Diego)
N fr Ohio 1 blk E of Colonial
Ohio 3200
Chatham 3300
Center 3400
Clark 3500
Howard 3600
Castle 3700
Klauber 3800
University av ...4000
Anna av 4100
Orange av 4200
El Cajon blvd ...4300

HIGHLAND DR.
(East San Diego)
SE fr Euclid 2 blks S of Klauber
Euclid av 4600

HILLCREST DR.
N fr Washington ½ blk E of 1st
Washington 4000
5th 500
6th 600

HILLSIDE.
N fr Ivy 5 blks E of 32d
Ivy 2200

Juniper 2300
Kalmia ends 2400
Laurel 2500

HILLSIDE.
E fr Garden av 1 blk S of Park
Garden av 4000
Highland 4100

HILLTOP DR
E fr Boundary 1 blk N of F
Boundary 3800
39th 3900
40th ends 4000
Quail begins ....——
41st ends 4100
42d ends 4200
43d ends 4300

HOFFMAN.
E fr Massachusetts 1 blk S of Madison av
Massachusetts .. 700
Rhode Island 800

HOITT.
N fr K 1 blk E of 28th
K 300
J 400
I 500
Market 600

HOLLY COURT.
E fr 28th 3 blks N of Logan av
28th 2800
29th 2900
30th 3000

HOME AV.
(East San Diego)
NE fr Coral, 1 blk E of Amethyst
Coral begins 4300
Beryl begins 4350
Diamond begins..4400
Emerald begins..4450
Feldspar 4500
Garnet 4550

HORNING COURT.
E fr 39th ½ blk S of M
39th 3900
40th 4000

HORTENSIA
(Old Town)
NE fr Kurtz 1 blk NW of Witherby
Kurtz 3750
Hancock 3800
Moore 3850
Jefferson 3900
Congress 3950
San Diego av ...4000
Juan 4100
Sunset blvd 4200
Whitman 4250
Chestnut 4300
Hickory 4350
Ft Stockton dr..4400
Pine 4450
Cherry 4500

HORTON AV.
(East San Diego)
SE fr Lexington av 1 blk E of Wall
Lexington av .:.——
Park av .....——
Montgomery av..——
Pasco av ends...——
Brooklyn av ....——
Scio av ends.....——
Wall begins ....——
German ends ...——
Dodge av begins.——

HORTON AV.
NW fr Laurel 1 blk E of Union
Laurel 2500
Maple 3600
Nutmeg 2700
Olive 2800
Palm 2900
Quince 3000
Redwood 3100
Spruce 3200
Sassafras 3300
Thorn 3400
Upas 3500

HOSPITAL RD.
N fr Arbor dr 1 W of Front
Arbor dr 4200

HOWARD.
(East San Diego)
E fr E end of Bowery 1 blk S of Castle
Wabash av 3400
Cherokee av 3450
Pacific av 3500
Wilson av 3550
Storey av 3600
Cherokee av 3650
Reed av 3700
Thomas av 3750
Lafayette av ends 3800
Sisson av 3850
Hugo av 3900
Conklin av 3950
Stockton av 4000
Copeland av 4050
Van Dyke av 4100
Pauly av 4150
Fairmount 4200
Colonial 4250
Highland 4300
Cabrillo 4350
Chamoune 4400
Mentone 4450
Menlo 4500
Sierra 4550
Euclid 4600

HOWARD AV.
E fr Park blvd 3 blks N of University av
Park blvd 1700
Georgia 1800
Florida 1900
Alabama 2000
Mississippi 2100
Louisiana 2200
Texas 2300
Arizona 2400
Hamilton 2500
Oregon 2600
Idaho 2700

B. L. DEVINE
MANAGER and ADJUSTER
Massachusetts Bonding and Insurance Co.
Accident, Health
Liability, Casualty
Fidelity Bonds
Automobile
Burglary
Plate Glass
GRANGER BLDG.
PHONE MAIN 1560

Office Buildings
With their tenants see Pages 16-18

PROCESS PATENTED BY THE **SAVAGE TIRE COMPANY** SAN DIEGO, CALIF.
GRAFINITE TUBES
THE ONLY INNER TUBE GUARANTEED NOT TO STICK TO THE CASING

CONNER ADJUSTMENT BUREAU
G. E. CONNER
MANAGER
PHONE MAIN 2683
"WE GET THE MONEY"
23 SEFTON BLDG.

The Davis UNDERTAKING CO.
1752 4th
MAIN 2376
HOME 1913

J. A. Henry Company
410-411
OWL BUILDING
We handle stocks of all kinds. We make a specialty of organizing new companies and raising capital for new industries
Let Us Incorporate Your Company

Howard Ave.—Cont.
Utah 2800
Kansas 2900
30th 3000
Ohio 3100
Illinois 3200
Iowa 3300
Missouri ends ...3400
Boundary 3500

HUBBELL AV.
(East San Diego)
NE fr Park av 1 blk S of Estella pl
Park av .....——
Trainor .....——
Church .....——
Wall .....——

HUGO AV.
(East San Diego)
N fr Lexington av 1 blk E of Sisson av
Lexington av ...3100
Pearl 3200
Chatham 3300
Centre 3400
Clark 3500
Howard 3600
Castle 3700
Klauber 3800
University av ...4000
Anna av 4100
Orange av 4200
El Cajon av.....4300
Olive av 4400
Monroe av 4500

HUNTER.
W fr Dove 7 blks N of University av
Dove 600
Eagle 700
Falcon 800
Goldfinch 900
Hawk 1000
Ibis 1100
Jackdaw 1200
Ingalls 1300
Lark 1400
Randolph 1500
Palmetto Way ..1600
Stephens 1700

I.
E fr 1st 5 blks S of Broadway
1st 100
2nd 200
3rd 300
4th 400
5th 500
6th 600
7th 700
8th 800
9th 900
10th 1000
11th 1100
12th 1200
13th 1300
14th 1400
15th 1500
16th 1600
17th 1700
18th 1800
19th 1900
20th 2000
21st 2100
22nd 2200
23rd .....not open
24th 2400
25th 2500
26th 2600
27th 2700
28th 2800
29th 2900
Dodson .....——
30th 3000
31st 3100
32nd 3200
33rd 3300
(Not open to 35th)
Merritt 3400
36th 3600

I. (West)
W fr 1st 5 blks S of Broadway
1st 100
Front 200
Union 300
State 400
Columbia 500
India 600
Arctic 700

IBIS.
N fr Horton av bet Jackdaw and Hawk
Horton av.....3200
Thorn 3300
Upas 3400
Walnut 3500
Brookes av.....3600
(Not open to Douglas)
Douglas 3900
Washington 4000
Ft Stockton dr ..4050
Lewis 4100
Montecito Way..4150
Arbor dr 4200
Hunter 4250

IBIS COURT
W fr Ibis to Jackdaw, 1 S of Douglas.

IDAHO.
N fr University av 1 blk E of Oregon
University av....3900
Lincoln 4000
Polk av.....4100
Howard av.....4200
El Cajon av.....4300
Meade av.....4400
Monroe av.....4500
Madison av.....4600
Adams av.....4700
Collier av.....4800
Copley av.....4900

IDYLLWILD.
N fr Walnut av ½ blk W of Albatross
Walnut av.....3500
Brookes av.....3600
Pennsylvania av.3700
Robinson av....3800
University av...3900

ILLINOIS
N fr University av 1 blk E of Ohio
University av...3900
Lincoln av.....4000
Polk av.....4100
Howard av.....4200
El Cajon av.....4300
Meade av.....4400
Monroe av.....4500
Madison av.....4600
Boundary 4700

IMPERIAL AV
(formerly M)
E fr 7th 9 blks S of Broadway
7th 700
8th 800
9th 900
10th 1000
11th 1100
12th 1200
13th 1300
14th 1400
15th 1500
16th 1600
17th 1700
18th 1800
19th 1900
20th 2000
21st 2100
22d 2200
(23d not open)
24th 2400
25th 2500
26th 2600
27th 2700
28th 2800
29th 2900
30th 3000
31st 3100
32d 3200
33d 3300
34th 3400

INDIA.
N fr the bay 2 blks W of State
1 begins..... 500
Market 600
G 700
F 800
E 900
D 1000
C 1100
B 1200
A 1300
Ash 1400
Beech 1500
Cedar 1600
Date 1700
Fir 1900
Grape 2000
Hawthorn 2100
Ivy 2200
Juniper 2300
Kalmia 2400
Laurel 2500
Maple 2600
Nutmeg 2700
Olive 2800
Palm 2900
Quince 3000
Redwood 3100
Spruce 3200
Sassafras 3300
Thorn 3400
Upas 3500
Vine 3600
Glenwood dr begins .....——
Willow 3700
Chambers 3800

George F. Otto & Son
Florists and Nurserymen
NURSERY, 35TH AND NATIONAL AVE.
PHONE. MAIN 7086
FLORAL DEPOT
Cor. SIXTH and B
PHONES
MAIN 759 HOME 1207

V. WANKOWSKI & CO., INC.

V. WANKOWSKI, PRESIDENT W. McCLELLAND, VICE PRES. & SECY.

Loans, Real Estate, Insurance, Surety Bonds. PHONES: Main 2029 Home 1315 341-342-343 Spreckels Theatre Bldg.

Storey 3900
Harasthy 4000
McKee 4100

INDIANA.
N fr Upas 1 blk W of Georgia
Upas 3400
Myrtle av.....3600
Cypress 3700
Park blvd.....3800
Robinson av.....3800

INDIANA AV.
(East San Diego)
SE fr Home av bet Diamond and Emerald
Home av 4000
Summit av 4100
Valley dr.....——
Indianapolis begins .....——
Euclid av.....——

INDIANAPOLIS.
(East San Diego)
— fr Indiana av 3 blks E Home av, NE and E to and beyond Euclid av.

INGALLS.
N fr Douglass ¼ blk W of Jackdaw
Douglas 3950
Washington 4000
Ft. Stockton Dr.4050
Lewis 4100
Montecito Way..4150
Arbor dr 4200
Hunter 4250
Barr 4300

INGLESIDE AV.
N fr Sunset blvd 1 blk W of Arguello
Sunset blvd.....2100
Witherby 2200

IOWA.
N fr University av 1 blk E of Illinois
University av...3900
Lincoln av.....4000
Polk av.....4100
Howard av.....4200
El Cajon av.....4300
Meade av.....4400
Boundary 4400

IRONWOOD AV.
SE fr Una 1 blk E of Jutewood
Una 3500
Vesta 3600
39th 3700

IRVING AV.
Se fr N bet Harrison and Julian avs
N 1800
Crosby 1900
Dewey 2000
Evans 2100
Sampson 2200
Sicard 2300
28th 700

ISLA VISTA DR.
(East San Diego)
E fr Euclid av 1 blk S of Center
Euclid av 4600

IVY.
E fr 1st 1 blk N of Hawthorn
1st 100
2d 200
3d 300
4th 400
5th 500
(Balboa Park not open to 28th)
28th 2800
Granada .....——
29th 2900
Dale .....——
30th 3000
Fern .....——
31st 3100
32d 3200
Bancroft .....——
33d 3300
Felton .....——
Gregory .....——
Hillside 3400
Arcadian av.....3450
Commonwealth av3500
Pentuckett av....——

IVY (West)
W fr 1st 1 blk N of Hawthorn
1st 100
Front 200
Albatross 300
Brant 400
Union 500
State 600
Columbia 700
India 800
Arctic 900
California 1000

IVY CT.
E fr 28th 1 N of Logan av
28th 2800
29th 2900
30th 3000

IVY LANE.
E fr 5th 1 blk N of Walnut av
5th 500
6th 600

J.
E fr 1st 6 blks S of Broadway
1st 100
2d 200
3d 300
4th 400
5th 500
6th 600
7th 700
8th 800
9th 900
10th 1000
11th 1100
12th 1200
13th 1300
14th 1400
15th 1500
16th 1600
17th 1700
18th 1800
19th 1900
20th 2000
21st 2100
22d 2200
23d .....not open
24th 2400
25th 2500
26th 2600
27th 2700
(Not open to 28th)
28th 2800
Hoitt .....——
29th 2900
Dodson .....——
30th 3000
31st 3100
32d 3200
33d 3300
34th 3400
35th 3500
Pascoe 3600

JACKDAW.
N fr junction of Horton av and Thorn
Horton av.....3300
Upas 3400
Walnut 3500
Brookes av.....3600
Market rebegins.3650
Sutter 3700
(Not open to Douglas)
Douglas 3900
Washington 4000
Ft Stockton dr ..4050
Lewis 4100
Montecito Way..4150
Arbor dr 4200
Hunter 4250

JACKSON.
(Old Town)
NE fr Whitman 1 blk NW of Wallace
Whitman 4250
Chestnut 4300
Hickory 4350
Fort Stockton dr.4400
Pine 4450
Cherry 4500

JAMUL.
NE fr Cuyamaca 1 blk E of 40th
Cuyamaca .....——
Polomar .....——

JEFFERSON.
W fr Noell 1 blk N of La Jolla av
Noell 700
Estudillo 800
Wright 2050
Bandini 2100
Couts 2150
Witherby 2200
Hortensia 2250
Trias 2300
Ampudia 2350
Arista 2400
Conde 2450
Harney 2500
Twiggs 2600
Mason 2700
Smith 2750
Wallace 2800
Taylor 2900
Rosecrans 3000
Gaines 3100
Riley 3200
Greenwood 3300

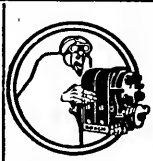

YOUNG AND CHAMBERLAIN

Magneto Battery AND Tire Experts

VULCANIZING

1310 Fifth St.
426 A St.
PHONE—MAIN 2264

THE HENRY CO.

SPECIALTY MANUFACTURERS and PATENT BROKERS

We will exploit your patent if it has commercial value also obtain patents on your invention

Fred E. Mefford
Reg. Patent Attorney

732 E
PHONE MAIN 1649

EASY PAYMENTS

Eight Floors of Quality and Beauty in Furniture, Carpets, Rugs, Draperies, Office Equipment, Phonographs.

THE BLEDSOE COMPANY FURNITURE

SIXTH AND C STREETS

Economy Waste Paper Co.

E. W. ANDERSON, Proprietor

Main 1473 — 10th Street. S. W. Corner I

¶ Buys Waste Paper, Old Newspapers and Magazines at Highest Market Price

Ford THE UNIVERSAL CAR

AGENCY AND SERVICE STATION

POST OFFICE GARAGE

W. R. Middleworth

GIRARD and SILVERADO

LA JOLLA

SEE PAGE 5

SUNSET ENGRAVING COMPANY

Commercial Artists and Engravers

9th Floor Timken Bldg.

MAIN 1517

JEFFERSON AV.
(East San Diego)

NW fr 1 blk S of Geary, 1 blk E of Madison ov

Geary 2900
Powell 3000
Hayes 3100
Suffolk 3200
Norfolk 3300
Kearney 3400

JEFFERSON AV.
(Normal Heights)

E fr Mission dr 1 blk N of Adams av

Mission dr.....3400
35th 3500
36th 3600
37th 3700
38th 3800
Hawley blvd....3900
40th begins.....4000
41st 4100
42d 4200
(Mission dr not open to Terrace dr)
Terrace dr.....4400
Kensington dr...4500
Marlborough dr..4600
Edgeware dr....4700
County rd.....4800

JOHNSON AV.

W fr Maryland 2 blks N of Lincoln av

Maryland 1400
Hayes av begins.1300
Vermont ends ...1200
10th 1000

JUAN (Old Town)

NW fr Witherby 1 blk E of San Diego av

Witherby 2200
Hortensia 2250
Trias 2300
Ampudia 2350
Arista 2400
Conde 2450
Harney 2500
Twiggs 2600
Mason 2700
Wallace 2800
Taylor 2900
Rosecrans 3000
Gaines 3100
Riley 3200
Greenwood 3300

JULIAN AV.

SE fr N 2 blks N of Logan av

N 2100
Beardsley 1800
Crosby 1900
Dewey 2000
Evans 2100
Sampson 2200
Sicard 2300

JUNIPER.

E fr 1st 1 blk N of Ivy

California 1100
Arctic 1000
India 900
Columbia 800
State 700
Union 600
Curlew 500
Brant 400
Albatross 300
Front 200
1st 100
2d 200
3d 300
4th 400
5th 500
Park av begins..——
Balboa Park (not open to 28th) .
28th 2800
Granada .....——
29th 2900
Dale .....——
30th 3000
Fern ends .....——
31st 3100
32d 3200
Bancroft .....——
33d 3300
Felton .....——
Gregory .....——
Hillside 3400
Arcadian av ends.——
Commonwealth av.3500
Pentucket av 3600

JUNIPER (West)

W fr 1st 1 blk N of Ivy

1st 100
Front 200
Albatross 300
Brant 400
Curlew 500
Union 600
State 700
Columbia 800
India 900
Arctic 1000
California 1100

JUTEWOOD AV.

SE fr Una 1 blk N of Kingwood av

Una 3500
Vista 3600

K.

E fr the bay 7 blks S of Broadway

3d 300
4th 400
5th 500
6th 600
7th 700
8th 800
9th 900
10th 1000
11th 1100
12th 1200
13th 1300
14th 1400
15th 1500
16th 1600
17th 1700
18th 1800
19th 1900
20th 2000
21st 2100
22d 2200
23d 2300
24th 2400
25th 2500
26th 2600
27th 2700
Langley begins ..——
28th 2800
Hoitt begins ....——
29th 2900
Dodson begins ..——
30th 3000
31st 3100
32d 3200
33d 3300
Hoffman 3400

KALMIA.

E fr 1st 1 blk N of Juniper

1st 100
2d 200
3d 300
4th 400
5th 500
Park av 600
Balboa Park (not open to 28th)
28th 2800
29th 2900
30th 3000
San Marcos begins——
Capitan begins..——
31st 3100
Moreno begins...——
32d 3200
Bancroft .....——
33d 3300
Felton .....——
Gregory .....——
Hillside 3400

KALMIA (West)

W fr 1st 1 blk N of Juniper

1st 100
Albatross 200
Brant 300
Curlew 400
Union 500
State 600
Columbia 700
India 800
Arctic 900
California 1000

KANSAS.

N fr University av 1 blk W of 30th

Lincoln av 4000
Polk av 4100
Howard av 4200
El Cajon av.....4300
Meade av 4400
Monroe av 4500
Madison av 4600
Adams av 4700
Works av begins——
Collier av ends..4800
Copley av 4900

KEARNEY.

(East San Diego)

NE fr Boundary 5 blks S of University av

Boundary ... ...——
Mission av ....——
33d 3300
34th 3400

Hillcrest 144 — Home 1107

H. W. MERKLEY

UNDERTAKER

EARTH BURIAL — CREMATION — SHIPMENT

AT YOUR SERVICE
The Name — The Place — The Trade-Mark
MAIN 4730 —PHONES— HOME 1277
SOUTHERN ELECTRICAL CO. SERVICE QUALITY VALUES SAN DIEGO'S LARGEST ELECTRICAL STORE

LAFAYETTE AV. (East San Diego)
N fr Park av 1 blk E of Nelson av
Park av 3000
Estrella pl 3100
Lexington av 3100
Pearl 3200
Chatham 3300
Centre 3400
Clark 3500
Howard 3600

LA JOLLA AV.
W fr Clayton 2 blks s of Columbia.
Clayton 1800
Sutherland 1850
Noell 1900
Estudillo 2000
Wright 2050
Bandini 2100
Couts 2150
Witherby 2200

LANDIS.
E fr Alabama 2 blks s of University av.
Alabama 2100
Mississippi 2200
Louisiana 2300
Texas 2400
Arizona 2500
Arnold .....——
Villa Terrace ...2600
Oregon 2700
28th 2800
Utah .....——
Sherman 2900
29th .....——
30th 3000
Grim .....——
31st 3100
Herman .....——
32d 3200
Bancroft 3250
33d 3300
Boundary .....——

LANGLEY.
N fr K 1 blk E of 27th.
K 300
J 400
I 500

LARK.
N fr Willow 5 blks w of Goldfinch.
Walnut 3500
Brookes av 3600
(not open to Douglas)
Douglas 3950
Washington 4000
Fort Stockton dr.4050
Lewis 4100
Montecito way ..4150
Arbor dr 4200
Hunter 4250
Barr 4300

LAUREL.
E fr 1st 1 blk n of Kalmia.
1st 100
2d 200
3d 300
Sisson av 3850
Hugo av 3900
Conklin av 3950
Stockton av 4000
Copeland av 4050
Van Dyke av 4100
Pauly av 4150
Fairmount av ...4200
Colonial av 4250
Highland av 4300
Cabrillo 4350
Chamoune 4400
Mentone 4450
Menlo 4500
Serria 4550
Euclid 4600

KURTZ.
NW fr Junction California and Walnut
California 3600
Bean 1600
Emory 1650
Harasthy 1700
Clayton 1750
Sutherland 1800
Noell 1900
Estudillo 2000
Wright 2050
Bandini 2100
Couts 2150
Witherby 2200
Hortensia 2250
Trias 2300
Ampudia 2350
Arista 2400
Conde 2450
Harney 2500
Twiggs 2550
Mason 2600
Smith 2700
Wallace 2800
Taylor 2900
Rosecrans 3000
Gaines 3100
Riley 3200
Greenwood 3300

L.
E fr the Bay 8 blks S of Broadway
5th 500
6th 600
7th 700
8th 800
9th 900
10th 1000
11th 1100
12th 1200
13th 1300
14th 1400
15th 1500
16th 1600
17th 1700
18th 1800
19th 1900
20th 2000
21st 2100
22d 2200
23d not open....——
24th 2400
25th 2500
26th 2600
27th 2700
Evans .....——
Hensley .....——
28th 2800
29th 2900
30th 3000
31st 3100
32d 3200
Madison av .....——
Jefferson av ....——
Wabash av ends.——
Storey av begins.——
Bradt begins....——
Washington av..——

KEARNEY AV.
SE fr N 1 blk N of Logan av
N 1900
Sigsbee 1700
Beardsley 1800
Crosby 1900
Dewey 2000
Evans 2100
Sampson 2200
Sicard 2300

KEATING.
N fr Titus 1 blk NE of Andrews
Titus 4000
Linwood 4100
Guy 4200
Puterbaugh 4300
Torrence 4400
Neale 4500
Sutter 4600
Hall 4700
Sublet 4800

KENSINGTON DR. (Normal Heights)
N fr Monroe av 2 blks E of 48th
Monroe av 4400
Mission dr 4500
Park pl begins..4600
Adams av 4700
Jefferson av 4800
Glen rd 4900
Cambridge begins.5000
Oxford av begins.5100
Crescent dr begs.5200
Plymouth av 5300

KINGSWOOD
SE fr 1 blk N of Una bet Jutewood and Linden av
Linden av 3500
Vesta 3600

KITE.
N fr terminus of Horton av 4 blks W of Goldfinch
Horton av 3400
Walnut 3500
Brookes av 3600
Puterbaugh .....——

KLAUBER. (East San Diego)
E fr Boundary 1 blk S of University av
Boundary 3300
Mission av 3350
Wabash av 3400
Swift av 3450
Pacific av 3500
Wilson av 3550
Storey av 3600
Cherokee av 3650
Reed av 3700
Thomas av 3750
Daley av 3800
4th 400
5th 500
Park av 600

ÆTNA
Life, Accident, Etc.
Get Aetna-ized BY GIST INSURANCE SERVICE
GILMAN A. GIST
202 Owl Bldg.
MAIN 188

PRINTING
THE BEST OF PRINTING IS PRODUCED AT 850 THIRD ST. BY FRYE & SMITH

WURSTER CONSTRUCTION COMPANY 655-6 SPRECKELS BLDG.
CONTRACTORS AND ENGINEERS
PHONE MAIN 2304
Los Angeles Office, Rooms 247-259 Wholesale Terminal Office Bldg.
PHONES, MAIN 450 F 2401
F. H. WURSTER, MGR.

CALIFORNIA IRON WORKS

PHONES, HOME 1336; SUNSET 1336 (INCORPORATED)

FOOT OF SEVENTH STREET SAN DIEGO, CALIFORNIA

Engineers Founders
Machinists
Structural Iron and Steel Contractors
Freight and Passenger Elevators



POST WAR AD

J. L. STURZ

LADIES' and MEN'S TAILOR and DESIGNER

The services of our Alteration Shop may save buying an expensive suit

510 B St.
Near Strand Theatre

Klauber—Cont.
Balboa Park (not open to 28th) .
28th 2800
29th 2900
30th 3000
San Marcos .....——
Capitan ends 3100
Descanso .....——
Mareno .....——
32d 3200
Bancroft .....——
33d 3300
Felton .....——
Gregory 3400
Hillside ends ....——

LAUREL (West)
W fr 1st 1 blk n of Kalmia.
1st 100
Front 200
Albatross 300
Brant 400
Curlew 500
Horton av begins——
Union 600
State 700
Columbia 800
India 900
Artic 1000
California 1100

LEMON GROVE BLVD.
E fr 33d 1 blk n of F
33d 3300
34th 3400
35th 3500
36th ends 3600
Boundary 3900
Vista av 4000
Penn av 4100
Ohio av 4300

LEMON VILLA (East San Diego)
S fr El Cajon av 2 blks E of Douglas av.

LEMONA AV. (East San Diego)
N fr Anna av 1 blk e of Molino.
Anna av 4100
Orange av ends..4200
Stanton begins...4200
Florence av ends.4300
El Cajon av 4400
Elliott 4500

LEWIS
E fr 1st 1 blk n of Washington
1st 100
Bachman 200
3d 300
4th 400
5th 500
6th 600

LEWIS-WEST.
W fr 1st 1 blk n of Washington
1st 100
Albatross 200
Brant 300
Curlew re-begins 400
Dove 500
Eagle 600
Falcon 700
Goldfinch 800
Hawk 900
Ibis 1000
Jackdaw 1100
Ingalls 1200
Hooker 1300
Randolph 1400
Calhoun 1500
Stephens 1600
Fort Stockton dr.1700

LEXINGTON AV. (East San Diego)
NE fr junction of Trainor and Lafayette, 1 blk S of Pearl.
Lafayette ends ..3800
Trainor begins...——
Sisson av ends..3850
Church begins ..——
Hugo av ends....3900
Pearl av ends...——
Conklin av ends.3950
Wall av begins..——
Stockton av ends.4000
Horton ends 4050
Chatham ends ..——
Main begins ....——
Van Dyke av ends 4100
Center ends .....——
Pauly av ends..4150
Mission begins..——

LIBERTY
— fr Villa av 2 blks E Boundary.

LINCOLN AV.
E fr 10th 1 blk N of University av
10th 1000
Vermont 1100
Maryland begins 1200
Hendricks av ends 1400
Cleveland .....——
University blvd..1600
Center 1700
Park blvd 1800
Georgia 1900
Florida 2000
Alabama 2100
Mississippi 2200
Louisiana 2300
Texas 2400
Arizona 2500
Hamilton 2600
Oregon 2700
Idaho 2800
Utah 2900
Kansas 2950
30th 3000
Ohio 3100
Illinois 3150
Iowa 3200
Missouri 3250
Boundary 3300

LINDEN AV.
SE fr 1 blk N of Una bet Kingwood av and the bay
Una 3500
Vesta 3600

LINWOOD.
NW fr Benson 1 blk N of Titus
Benson begins...1550
Fremont 1600
Wellborn 1650
Andrews 1700
Keating 1750
Pringle 1800
Mission Hills blvd 1850
Clark 1900
Henry 1950
Alemeda pl 2000
Miller 2050
Bandini 2100
Couts 2150
Witherby 2200

LOGAN AV.
SE fr N bet 15th and 17th
N 1500
16th 1600
Sigsbee 1700
Beardsley 1800
Crosby 1900
Dewey 2000
Evans 2100
Sampson 2200
26th 2600
27th 2700
28th 2800
29th 2900
30th 3000
31st 3100
32d 3200
(not open to 34th)
34th 3400
35th 3500
36th 3600
37th 3700
38th 3800
39th 3900
40th 4000
41st 4100

LOMA PASS.
S fr Sunset blvd 1 blk W of Alameda dr
Sunset blvd 4100
Puterbaugh 4000

LOS PINOS AV.
E fr San Miguel 1 blk N Woolman, E to Wild.

LOUISIANA.
N fr Upas 1 blk W of Texas
Upas 3400
Myrtle av 3500
Dwight 3600
Landis 3700
Wightman 3800
University av ...3900
Lincoln av 4000
Polk av 4100
Howard av 4200
El Cajon av 4300
Meade av 4300
Monroe av 4400
Mission av 4500
Madison av 4600
Adams av 4700



SERVICE

LIGHTING, STARTING, IGNITION AND BATTERY SERVICE
ALWAYS OPEN
AUTO ELECTRICAL EQUIPMENT CO.
839-859 EIGHTH ST. AUTOMOBILE ELECTRICIANS PHONE, MAIN 900

A. V. JEDLICK LADIES' TAILORS
"The House of Individuality" 1131 SIXTH ST.

LYNDON RD.
S fr Sheridan av 1 blk E of Howard
Sheridan av 1700
St James pl.....4200

M.
(changed to Imperial av.)

McCLELLAN.
N fr Ash 1 blk E of 36th
Ash 1400
Beech 1500
Cedar 1600
Date 1700
Elm 1800
Fir 1900
Grape 2000
Boundary 2500

McKINLEY AV.
Normal Heights)
E fr Mission dr 1 blk N of Jefferson av
Mission dr 3400
35th ends 3500
36th 3600
37th ends 3700
38th 3800
Hawley blvd 3900
40th 4000
41st 4100
Mission dr 4200

McLAURENS LANE.
E fr 32d ½ blk N of K
32d .....——
Bancroft .....——
33d 3300
34th 3400

MADISON AV.
E fr Garfield av bet Monroe and Adams avs
Garfield 800
New Hampshire.. 900
Massachusetts ..1000
Rhode Island ...1100
New York 1200
Delaware 1300
Maryland 1400
Cleveland av ..1500
Campus av 1600
North av 1700
Park blvd 1800
Georgia 1900
Florida 2000
Alabama 2100
Mississippi 2200
Louisiana 2300
Mission av .....——
Texas ends 2400
Arizona 2500
Hamilton 2600
Oregon 2700
Idaho 2800
Utah 2900
Kansas .....——
30th 3000
Ohio .....——
Illinois ends ....——
Boundary 3100
32d rebegins 3200
33d 3300
34th 3400
35th 3500
36th 3600
37th 3700
38th 3800
Hawley blvd 4000
41st 4100
42d 4200
43d 4300
44th 4400

MADISON AV.
(East San Diego)
N fr 1 blk S of Geary 2 blks E of Boundary
Boundary 2700
Geary 2800
Powell 2900
Hayes 3000
Suffolk 3100
Norfolk 3200
Kearney 3300
Fulton 3400
Bowery 3500

MAIN.
SE fr S 16th 3 blks S of Logan av
16th 1600
Sigsbee 1700
Beardsley 1800
Crosby 1900
Dewey 2000
Evans 2100
Sampson 2200
Sicard 2300
Schley ends 2400
26th 2600
27th 2700
28th 2800
29th 2900
30th 3000
31st 3100
32d 3200
Gem begins 3300
Pluto 3400
Rigel begins 3500
Sive begins 3600
Una 3700
Vesta 3800
39th 3900
Yama 4000

MAIN.
(East San Diego)
SE fr Lexington av 1 blk N of Horton
Lexington av....——
Park av .....——
Montgomery ....——

MANZANITA.
(East San Diego)
N fr Anna av 1 blk E of Winona
Anna av 4100
Orange av 4200
Florence av 4300
El Cajon av 4400
Elliot 4500
Arnold 4600
Cunningham 4700
Roland 4800

MAPLE.
E fr 1st 1 blk N of Laurel
1st 100
2d 200
3d 300
4th 400
5th 500
Park av 600
(Balboa Park not open to 28th)
28th 2800
29th 2900
30th 3000
31st 3100
32d 3200
Bancroft 3300
Felton .....——
Gregory 3400

MAPLE (West)
W fr 1st 1 blk N of Laurel
1st 100
Front 200
Albatross 300
Brant 400
Curlew 500
Horton av 600
Union 700
State 800
Columbia 900
India 1000
Arctic 1100
California 1200

MARCEY AV.
E fr Logan 2 blks N of National av
26th 2600
27th 2700
28th 2800

MARILOU.
(East San Diego)
N fr Eucalyptus 1 blk E of Boundary
Eucalyptus 1300
Sumac 1400
Park 1500
Monte 1600

MARINE VIEW.
E fr Osborne 1 blk N of Division
Osborne 2300
Anthony dr 2400
40th 4000
33d 3300
Division 4000

MARKET.
(formerly H)
E fr 1st 4 blks S of Broadway
1st 100
2d 200
3d 300
4th 400
5th 500
6th 600
7th 700
8th 800
9th 900
10th 1000
11th 1100
12th 1200
13th 1300
14th 1400
15th 1500
16th 1600
17th 1700
18th 1800
19th 1900
20th 2000
Bonnie Brae av..4800

Barney & Barney
Insurance Bonds, Loans Liability Compensation
PACIFIC MUTUAL LIFE INS. CO.
Scripps Bldg. Rooms 207-209

ALLEN'S MILK
Producers and Distributors of
PURE MILK
FAMILY TRADE OUR SPECIALTY.
ALLEN'S DAIRY
RURAL No. 2
ALLEN'S CREAM

HOTEL CHURCHILL
AMERICAN AND EUROPEAN
NINTH AND C STREETS
MAIN 5880 HOME 1335
GEORGE L. MAYNE, MGR.
ROOMS SINGLE OR EN SUITE
ABSOLUTELY FIREPROOF
EXCELLENT IN CUISINE and APPOINTMENTS

John Burnham & Company

212-214 TIMKEN BUILDING

REAL ESTATE
LOANS
AND INSURANCE

Johnson-Saum Company

FUNERAL DIRECTORS

✢

LADY ASSISTANT

✢

N. W. Cor. Fourth & Ash

✢

TELEPHONES
SUNSET, MAIN 158
HOME 1158

A COMPLETE LIBRARY

of the latest City and State Directories of the United States and Canada, on file at office of

Merchants Association
608 Timken Building
861 6th St.

No Charge for Single Reference

SAN DIEGO DIRECTORY COMPANY

MENTONE.
(East San Diego)
N fr Ohio av 1 blk E of Chamoune
Ohio av 3200
Chatham 3300
Center 3400
Clark 3500
Howard 3600
(not open to Castle)
Castle 3700
Klauber 3800
University av ..4000
Anna av 4100
El Cajon av.....4200
Orange av.....4300

MERIDIAN.
S fr Southern 1 blk E Urban.

MERRITT.
NE fr 35th 1 blk N of Market
35th 3500
Peak 700
36th 3600

MILBRAE.
S fr Wabash 1 blk E of 37th
Wabash 300

MILLER.
N fr ½ blk S of Titus 3 blks E of Wetherby
Titus 3550
Linwood 3600
Guy 3650
Puterbaugh 3700
Orizaba begins..4100
Sunset blvd 4200

MINERVA.
E fr 34th 1 blk S of Webster
34th 3400
Francis 3450
35th 3500
36th 3600

MISSION.
W fr Hawley 3 blks N of Upas
Hawley 400
Eagle 500
Goldfinch 600
Hawk 700
(not open to Ingalls)
Ingalls 1100

MISSION.
(East San Diego)
SE fr junction of Pauly av and Center
Pauly av 3400
Fairmount av ...3500

MISSION AV.
NE fr junction Park blvd and Meade av
Meade av 1800
Park blvd .....—
Georgia 1900
Florida 2000
Monroe 4500
Herman 3150
Juan 4100
Sunset blvd 4200
Whitman 4250
Chesnut 4300
Hickory 4350
Ft Stockton dr..4400
Pine 4450
Cherry 4500

MASON PL.
(Normal Heights)
E fr N end 41st 1 blk N of Mission dr
41st 4100
Benton pl ends..4200

MASSACHUSETTS.
N fr Buchanan 1 blk E of New Hampshire
Buchanan 4400
Madison av 4600
Garfield 4700

MEADE AV.
E fr New Jersey bet El Cajon av and Monroe avs
New Jersey 1400
Maryland 1500
Cleveland av 1600
Campus av 1700
North av 1800
Park blvd 1900
Georgia 2000
Florida .....—
Alabama 2100
Mississippi 2200
Louisiana 2300
Texas 2400
Arizona 2500
Hamilton 2600
Oregon 2700
28th 2800
Utah .....—
Kansas 2900
30th 3000
Ohio 3100
Illinois 3200
Iowa ends 3300
Boundary 3800

MECHANIC.
(East San Diego)
N fr Olive av 1 blk E of 35th
Olive av 4400
Monroe av 4500

MENLO.
(East San Diego)
N fr Ohio 1 blk E of Mentone
Ohio 3200
Chatham 3300
Center 3400
Clark 3500
Howard 3600
(not open to Castle)
Castle 3700
Klauber 3800
University av ...4000
Anna 4100
El Cajon av.....4200
Orange av.....4300
Olive begins 4400

MENLO AV.
(Normal Heights)
E fr Mission dr 2 blks E N end of 44th
Mission dr 4700
22d 2200
23d not out thru
24th 2400
25th 2500
26th 2600
27th 2700
28th 2800
Hiatt .....—
29th 2900
Dodson ends ....—
30th 3000
31st 3100
32d 3200
33d 3300
Merritt 3400

MARKET (WEST)
(formerly H)
W fr 1st 4 blks S of Broadway
1st 100
Front 200
Union 300
State 400
Columbia 500
India 600
Arctic 700
California 800

MARLBOROUGH DR.
(Normal Heights)
N fr Monroe av 1 blk E of Kensington dr
Monroe 4500
Mission dr 4600
Adams av 4700
Jefferson av 4800
Oxford av 4900
Plymouth av 5000

MARTIN AV.
E fr 30th 3 blks N of National av
30th 3000
31st 3100
32d 3200
(not open to 34th)
34th 3400
35th 3500
(not open to 37th)
37th 3700
38th 3800
39th 3900
40th 4000

MARYLAND.
N fr Lincoln av 3 blks W of University blvd
Lincoln av 4100
Tyler ends 4200
Arnold pl .....—
Van Buren av ends 4300
Meade av 4400
Monroe av 4500
Madison av 4600

MASON (Old Town)
NE fr Kurtz 1 blk NW of Twiggs
Kurtz 3750
Hancock 3800
Moore 3850
Jefferson 3900
Congress 3950
San Diego av 4000
Calhoun 4050

PARADISE VALLEY SANITARIUM

NATIONAL CITY, CAL.

CHAS. R. McCORMICK LUMBER CO.

Wholesale and Retail Dealers BOTH PHONES . OFFICE, YARDS, PLANING MILL AND WHARVES FOOT OF 24TH, ON BAY

Alabama 2100
Mississippi 2200
Louisiana 2300
Madison av 4600
Adams av 4700

MISSION AV.
(East San Diego)

NW fr 1 blk S of Geary 1 blk E of Boundary
Geary 2900
Powell 3000
Hayes 3100
Suffolk 3200
Norfolk 3300
Kearney 3400
Fulton 3500
Bowery 3600
Castle 3700
Klauber 3800
University av ..3900
Steiner 4000
Anna av 4100
Orange av 4200

MISSION DR.
(Normal Heights)

N fr Adams av 1 blk E of 32d
Adams av 3200
Jefferson av begins 3300
McKinley av begins 3400
Cliff pl .....——
36th ends 3600
Panama pl .....——
Arthur av begins.3700
Flora pl begins.——
38th ends 3800
Hawley blvd 3900
40th ends .....——
41st .....——
Benton pl begins.——
Sidney pl begins.——
Eugene pl begins.——
Arthur av ends.4200
41st .....——
McKinley av ends 4150
Wilma pl begins.4200
Selma pl begins.——
Jefferson av ends.——
43d ends 4300
44th ends .....——
Belmont av begins .....——
Menlo av begins.——
Adams av 4550
Gilmore pl begins .....——
44th 4400
Reed pl begins...——
45th ends 4500
46th 4600
47th 4700
48th 4800
Terrace dr 4900
Kensington dr...5000
Marlborough dr..5100
Edgeware rd 5200
County rd .....——

MISSION GRADE.

E fr 6th 1 blk N of Washington
6th 600
Mission Valley ..4000

MISSION HILLS BLVD.

NE fr N end of Arctic 1 blk N of Pringle
Arctic ends 3500
Titus .....——
Linwood 3600
Guy .....——
Puterbaugh 3700
Torrance .....——
Neale 3800
Stephens 4000

MISSISSIPPI.

N fr Upas 1 blk E of Alabama
Upas 3400
Myrtle 3500
Dwight 3600
Landis 3700
Wightman 3800
University av ...3900
Lincoln av 4000
Polk av 4100
Howard av 4200
El Cajon av 4300
Meade av 4400
Monroe av 4500
Mission av 4500
Madison av 4600
Adams av 4700

MISSOURI.

N fr University av 1 blk E of Iowa
(Changed to 32d)

MOLINO.
(East San Diego)

N fr Anna av 1 blk E of Altadena
Anna av 4100
Orange av 4200
Florence av 4300
El Cajon av.....4400
Elliott av 4500

MONROE AV.

E fr New Jersey bet Meade and Madison avs
New Jersey 1200
Maryland 1400
Cleveland 1500
Campus 1600
North av 1700
Park blvd 1800
Georgia 1900
Florida 2000
Mission av .....——
Alabama 2100
Mississippi 2200
Louisiana 2300
Texas 2400
Arizona 2500
Hamilton .....——
Oregon 2600
Idaho 2700
Utah 2800
Kansas 2900
30th 3000
Ohio 3800
Illinois 3900
Boundary 4000
(East San Diego)
Reed av 3700
Thomas av 3751
Daley av 3800
4th ends 3851
Hugo av 3900
Conklin av 3950
Stockton av 4000
5th ends 4030
Copeland av 4060
Van Dyke av 4100
Pauly av 4150
Fairmount av ...4200
Orangewood av..4250
Highland av 4300
Menlo av 4500
Granada av 4550
Euclid av 4600
Alpine av 4650
Estrella av 4700
Cerros av 4751
Kensington dr begins 5100
Marlborough dr begins 5300
Edgeware rd begins 5400
Stockton ends ...5500
5th ends 5700
Copeland ends ..5800
Van Dyke ends...5900
Pauly av ends.. 6000
Fairmount av ...6100
Orangewood av ..6200
Highland av 6300
Menlo av 6400
Granada av 6500

MONTE.
(East San Diego)

E fr Boundary 1 blk N of Park av
Boundary 3700
Ravenna av 3800
Marilou 3900
Pennsylvania av..4000
Gordon av 4100
Highland 4200

MONTECITO WAY.

E fr 1st 1 blk N of Lewis
1st 100
Bachman pl 200
3d 300
4th 400
5th 500

MONTECITO WAY (West)

W fr 1st 1 blk N of Lewis
1st 100
Front 200
Albatross 300
Brant 400
Curlew 500
Dove 600
Eagle 700
Falcon 800
Goldfinch 900
Hawk 1000
Ibis 1100
Jackdaw 1200
Ingalls 1300
Lark 1400
Randolph 1500
Palmetto Way ..1600
Arbor dr 4200
Hermosa way ...1800
Sierra Vista 1900



FRANK FEGER SAN DIEGO'S LEADING MERCHANT TAILORS 243 WEST F PHONE MAIN 1287 BROS JOHN



Catering Our Specialty

CALIFORNIA DAIRY KITCHEN

STEAKS, CHOPS, FISH AND GAME IN SEASON
OUR DINNERS WILL PLEASE OPEN ALL NIGHT

Lunches for Auto Parties

1149 FOURTH STREET PHONE, MAIN 944

Electric Fixtures and Supplies

HARTWELL ELECTRIC CO. DESIGNERS AND MANUFACTURERS **955 SIXTH ST.**

GOODYEAR CORD FABRIC AND TRUCK TIRES



Laursen and Henrich
AUTO Accessories
Vulcanizing
Retreading
11th and MARKET
PHONE MAIN 853

CALIFORNIA TRUNK FACTORY
Phone Main 3667
852-854 FIFTH STREET
TRUNKS and LEATHER GOODS That Wear
Buy at Our Factory and Save Money
The Store with the Revolving Wheel

MONTE VISTA AV.
(East San Diego)
N fr El Cajon av 1 blk W of Menlo av.
El Cajon av 4300
Norward ends ...4400

MONTGOMERY AV.
(East San Diego)
NE fr junction of Dodge av and Trainor 1 blk S of Park av
Dodge av .....——
Trainor .....——
Church .....——
Wall .....——
Horton av .....——
Brooklyn av ....——

MOORE.
W fr California bet La Jolla av and Hancock
California 3750
Harasthy 1750
Clayton 1800
Sutherland 1850
Noell 1900
Estudillo 2000
Wright 2050
Bandini 2100
Couts 2150
Witherby 2200
Hortensia 2250
Trias 2300
Ampudia 2350
Arista 2400
Conde 2450
Harney 2500
Twiggs 2600
Mason 2700
Smith 2750
Wallace 2800
Taylor 2900
Rosecrans 3000
Gaines 3100
Riley 3200
Greenwood 3300

MYRTLE AV.
E fr 10th 1 blk N of Upas
10th 1000
Vermont 1200
Richmond 1400
Albert 1500
Herbert 1600
Park blvd 1700
Indiana 1800
Georgia 1900
Florida 2000
Alabama 2100
Mississippi 2200
Louisiana 2300
Texas 2400
Arizona 2500
Arnold 2550
Villa Ter. 2600
Oregon 2700
28th 2800
Utah 2800
Sherman 2850
29th 2900
30th 3000
Ray 3040
Grim 3080
31st 3100
32d 3200
Bancroft 3250
33d 3300
Felton 3350
Boundary .....——

N.
E fr the bay 10 blks S of Broadway
8th 800
9th 900
10th 1000
11th 1100
12th 1200
13th 1300
14th 1400
National av ....——
15th 1500
16th 1600
Logan av .....——
17th 1700
18th 1800
Sigsbee ends ....——
Kearney av begins .....——
19th 1900
20th 2000
21st begins 2100
Julian av begins.——
Beardsley ends...——
22d begins 2200
Irving av begins.——
(23d not open)
24th 2400
Crosby ends ....——
Harrison av begins .....——
25th begins 2500
Grant av begins.——
Dewey ends .....——
26th begins 2600
Franklin av begins .....——
Everett av begins .....——
27th 2700
Evans begins ...——
Hensley begins..——
28th ends 2800
29th 2900
30th 3000
31st 3100
32d 3200
33d 3300
Hoffman 3400

NATIONAL AV.
SE fr N bet 14th and 15th
N 1500
16th 1600
Sigsbee 1700
Beardsley 1800
Crosby 1900
Dewey 2000
Evans 2100
Sampson 2200
Sicard 2300
26th 2600
27th 2700
28th 2800
29th 2900
30th 3000
31st 3100
32d 3200
33d 3300
34th 3400
35th 3500
36th 3600
37th 3700
38th 3800
39th 3900
40th 4000

NEALE.
NW fr Fremont 2 blks N of Puterbaugh
Fremont 1600
Wellborn 1650
Andrews 1700
Keating 1750
Pringle 1800
Mission Hills blvd 1850

NELSON AV.
(East San Diego)
N fr junction of Wabash av and Estrella pla 4 blks E of Boundary
Wabash av 3100
Pearl 3200
Chatham 3300
Centre 3400
Franklin av ends.——

NEVADA AV.
N fr Almond to C 2 E of 43d
Almond 900
Broadway 1000
C 1100

NEW HAMPSHIRE.
S fr Madison 5 blks W of Maryland
Madison av 4600

NEW JERSEY.
N fr Buchanan 1 blk W of Maryland
Buchanan 4300
Proctor begins..——
Meade av 4400
Arch .....——

NEW YORK.
N fr ½ blk S of Madison av 2 blk W of Maryland
Madison av 4600
Garfield av .....——

NEWTON AV.
SE fr N 2 blks SW of Logan av
N 1300
16th begins 1600
Sigsbee 1700
Beardsley 1800
Crosby 1900
Dewey 2000
Evans 2100
Sampson 2200
Sicard 2300
26th 2600
27th 2700
28th 2800
29th 2900
30th 3000
31st 3100
32d 3200
33d 3300
34th 3400
35th 3500
36th 3600

INSURANCE BONDS **NELSON L. COLEMAN** MORTGAGE LOANS
410 B STREET TEL. MAIN 999

Victrolas
Grafonolas
Brunswicks

Thearle Music Co.
640 BROADWAY

"Everything in Music"

NINETEENTH.
N fr N 1 blk E of 18th
N 1
M 100
L 200
K 300
J 400
I 500
H 600
G 700
F 800
E 900
Broadway 1000
C 1100
B 1200
A 1300
Balboa Park ....——

NINTH.
N fr N 4 blks E of 5th
N 1
Imperial av 100
L 200
K 300
I 500
J 400
Market 600
G 700
F 800
E 900
Broadway 1000
C 1100
B 1200
A 1300
Ash 1400
Beech 1500
Cedar 1600
Balboa Park 1700
(not open to Upas)
Upas 3400
Brookes av 3600
Pennsylvania av.3700
Robinson av 3800
Oneida pl ends...——
10th 3800
University av ...3900

NOELL.
NE fr Water 1 blk E of Estudillo
Atlantic 3700
Kurtz 3750
Hancock 3800
Moore 3850
La Jolla av 3900
California 3950

NORDICA AV.
E fr 40th 1 blk S of Eta
40th 4000
41st 4100
42d 4200
Boundary 4300

NORFOLK.
(East San Diego)
NE fr Boundary 1 blk N of Suffolk
Boundary 3350
Mission av 3400
Madison av 3450
Jefferson av 3500

NORMAL
NE fr University av 3 blks E of 10th
University av....3900
Blaine av.....4000
Lincoln av 4100
Polk av 4200
Park blvd 4300

NORTH AV.
N fr Meade av 1 blk W of Park blvd
Meade av 4400
Monroe 4500
Madison 4600
Adams av 4700

NORWOOD.
(East San Diego)
E fr N end of Orchard av
Orchard av 4350
Monte Vista av..4400

NUTMEG.
E fr 1st 1 blk N of Maple
1st 100
2d 200
3d 300
4th 400
5th 500
Park av 600
Balboa Park
(not open to 28th)
28th 2800
Granada begins..——
29th 2900
Dale begins ....——
30th 3000
31st rebegins....3100
32d ends 3200

NUTMEG (West)
W fr 1st 1 blk N of Maple
1st 100
Front 200
Albatross 300
Brant 400
Curlew 500
Dove begins 600
Horton av 700
Union 800
State 900
Columbia 1000
India 1100
Arctic 1200
California 1300

OCEAN VIEW.
S fr M 7 blks E Boundary.

OHIO.
N fr University av 1 blk W of Illinois
University av...3900
Lincoln av 4000
Polk av 4100
Howard av 4200
El Cajon av.....4300
Meade av 4400
Monroe av 4500
Madison av 4600

OHIO
N fr Broadway to Eucalyptus 3 E of 39th
Broadway 1000
C 1100
Butler 1200

OHIO.
(East San Diego)
E fr Standard 1 blk S of Chatham
Standard 4200
Amethyst 4250
Coral 4300
Beryl 4350
Diamond 4400
Emerald 4450
Feldspar 4500
Garnet 4550
Home av 4600

OKLAHOMA.
NE fr Buchanan 1 blk W of Connecticut
Buchanan 4400
Maryland 4500

OLIVE.
E fr 1st 1 blk N of Nutmeg
1st 100
2d 200
3d 300
4th 400
5th 500
Park av 600
Balboa Park
(not open to 28th)
30th 3000
31st 3100

OLIVE (West)
W fr 1st 1 blk N of Nutmeg
1st 100
Front 200
Albatross 300
Brant 400
Curlew 500
Dove 600
Eagle begins 700
Horton av 800
Union 900
State 1000
Columbia 1100
India 1200
Arctic 1300
California 1400

OLIVE AV.
(East San Diego)
E fr Boundary 1 blk N of El Cajon av
Boundary .....——
Reed av 3700
Thomas av 3750
Daley av 3800
4th 3850
Hugo av 3900
Conklin av 3950
Stockton av 4000
5th 4030
Copeland av 4060
Van Dyke av....4100
Pauly av 4150
Fairmount 4200
Orangewood 4250
(not open to Menlo av)
Menlo av 4500
Granada av 4550

LEGS
ARMS
CRUTCHES
ARCHES
ELASTIC
BELTS
STOCKINGS
APPLIANCES
DEFORMITY APPARATUS



REPAIRING AT REASONABLE CHARGES

SAN DIEGO ARTIFICIAL LIMB CO.
211-217
McNeece Bldg.
N.W. Cor. 5 & F St.
PHONE MAIN 1677

BAGGAGE STORED FIVE DAYS FREE
AUTO TRANSFER

HOME
TRANSFER COMPANY
312 F ST. Tels., MAIN 2581—HOME 3310

Long Distance Hauls
Baggage and Furniture Handled with Care

STOLL'S MULTIGRAPH SHOP
LOUIS M STOLL MANAGER
MULTIGRAPHING AND ADVERTISING BUREAU ADDRESSING
220 TIMKEN BLDG. MAIN 16 TYPEWRITING
WE CAN FURNISH YOU A MAILING LIST OF ANY SIZE OR KIND


EMMA EGBERT WILLIAMS
Manager

HEBRON HOME

FOR AGED PEOPLE
(Incorporated)

Undenominational

Established by EMMA EGBERT WILLIAMS

24 Years experience in caring for aged people

1825 NEWTON AVE.

PHONES
HOME 3255
MAIN 3869

SAN DIEGO, CAL.

OLIVEWOOD TER.
S fr M 1 blk W of 37th.

ONEIDA PL.
N fr Robinson av bet 9th and 10th
Robinson av 3700
9th 3800

ONTARIO AV.
(East San Diego)
E fr South Auburn dr fr Southern 6 blks E Vista.

ORANGE AV.
(East San Diego)
E fr Boundary 1 blk N of Anna av
Boundary 3200
Bancroft 3250
Mission av ends.3300
1st begins 3300
Wabash av 3350
Scott av 3400
Swift av 3450
Pacific av ends..3500
Wilson av 3550
Storey av 3600
Cherokee av 3650
3d begins 3700
Reed av ends....3700
Thomas av ends.3750
Daley av ends...3800
Sisson av ends..3850
4th begins 3850
Hugo av 3900
Conklin av 3950
Stockton av 4000
5th begins 4000
Copeland av.....4150
Van Dyke av....4200
Pauly av 4250
Fairmount av ...4300
Colonial 4350
Highland 4400
Cabrillo 4450
Chamoune 4500
Mentone 4550
Menlo 4600
Sierra 4650
Euclid 4700
Alpine 4750
Estrella 4800
Cerros 4850
Winona 4900

ORANGEWOOD.
(East San Diego)
N fr El Cajon av 1 blk E of Fairmount av
El Cajon av.....4300
Olive av ends....4400

ORCHARD AV.
(East San Diego)
N fr El Cajon av 1 blk E of Highland av
El Cajon av.....4300
Norwood begins.4400

OREGON.
N fr Upas 1 blk W of Idaho
Upas 3400
Myrtle av 3500
Dwight 3600
Wabash av .....——

Landis 3700
University av....3900
Lincoln av 4000
Polk av 4100
Howard av 4200
El Cajon av 4300
Meade av 4400
Monroe av 4500
Madison av 4600
Adams av 4700
Collier av 4800
Copeley av begins——

ORIZABA AV.
W fr Miller 1 blk N of Puterbaugh
Miller 2000
Bandini 2100
Bay View av....2200

OSBORNE.
S fr Birch 1 blk W of 40th
Birch av 2000
Cottonwood av ..2100
Marine View av..2200
Division 2300

OSBORNE PL.
(Normal Heights)
N fr Gilmore pl 1 blk E of Mission dr
Gilmore pl 4600
Adams av 4700

OXFORD AV.
(Normal Heights)
E fr Kensington dr 1 blk N of Jefferson av
Kensington dr...5600
Marlborough dr..5700
Edgeware rd 5800

PACIFIC AV.
(East San Diego)
N fr Howard 1 blk E of Wabash av
Howard 3600
Castle 3700
Klauber 3800
University av ...4000
Anna 4100
Orange av 4200

PALM.
E fr 1st 1 blk N of Olive
1st 100
2d 200
3d 300
4th 400
5th 500
Park av 600
Balboa Park
(not open to 28th)
28th 2800
Granada .....——
29th 2900
Dale .....——
30th 3000
31st 3100

PALM (West)
W fr 1st 1 blk N of Olive
1st 100
Front 200
Albatross 300
Brant 400
Curlew 500
Dove 600
Eagle 700
Falcon begins .. 800
Horton 900
Union 1000
State 1100
Columbia 1200
India 1300
Arctic 1400
California 1500

PALM CT.
E fr 28th 4 N of Logan av
28th 2800
29th 2900
30th 3000

PALMETTO WAY
N fr Ft Stockton dr 1 blk E of Stephens
Ft Stockton dr...4050
Lewis 4100
Montecito Way..4150
Arbor dr 4200
Hunter 4250

PALOMAR.
N fr Woolman av 2 blks E Boundary.

PAMO AV.
N fr Kalmia 1 blk W of 32d
Kalmia 2400
Laurel 2500
Maple 2600

PANAMA PL.
(Normal Heights)
NW fr Mission dr 1 blk N of McKinley av
Mission dr .....——

PANORAMA DR.
(East)
N fr Adams 5 blks E of Park blvd
Adams av 4700
Cliff begins 4800

PANORAMA DR.
(West)
N fr Adams av 3 blks E of Park blvd
Adams av 4700
Cliff pl begins...4800

PARADISE ALLEY.
(East San Diego)
E fr Contour blvd 1 blk S of El Cajon av
Contour blvd 4300

PARDEE.
N fr Imperial av 1 blk E of 35th
Imperial av 100
Tomkins 200
Shafter 300

PARDEE (South)
S fr Imperial av 1 blk E of 35th
Webster av 200
Minerva 400

INGLE MANUFACTURING CO.
KITCHEN OUTFITTERS
725 FIFTH, THRU TO 726 SIXTH ST. SAN DIEGO, CAL. FACTORY, 623-633 G STREET

It's Our Business to Mind Your Business

LOUIS C. MASTEN

Main 212

919 SIXTH STREET

Place the Management of Your Property in Our Care

NOTARY

PARK AV.
(East San Diego)
E fr Boundary 1 blk S of Monte
Boundary 3700
Ravenna av 3800
Marilou 3900
Penn av 4000
Gorden av 4100
Highland 4200

PARK AV.
(Sixth St.)
N fr Juniper 1 E of 5th
Juniper ends 2300
Kalmia ends 2400
Laurel ends 2500
Maple ends 2600
Nutmeg ends ...2700
Olive ends 2800
Palm ends 2900
Quince ends 3000
Redwood ends ..3100
Spruce ends 3200
Thorn ends 3300
Upas 3400

PARK AV.
(Kensington Pk.)
E fr Kensington dr 1 blk S of Adams av.
Kensington dr...5000

PARK BLVD.
N fr Upas 1 blk W of Indiana
Upas 3400
Myrtle 3500
Brookes av 3600
Cypress .....——
Pennsylvania av ends 3700
Robinson av 3800
Indiana av ends.——
University av ..3900
Lincoln 4000
Polk 4100
Howard begins ..4200
University blvd ends .....——
El Cajon ave begins 4300
Meade av 4400
Mission av begins .....——
Monroe av 4500
Madison av 4600
Adams av 4700

PARK LANE.
SW fr Stephens 2 blks S of Sunset blvd
Stephens 1500
Neale 1400

PARK PL.
(East San Diego)
SE fr junction of Powell and Estrella pl
Estrella pl .....——
Hubbel av begins .....——
Vine ends .....——
Dodge begins ...——
Trainor .....——
Church .....——
Wall .....——
Horton av .....——
Main begins .....——

PARK VILLA DR.
N fr Myrtle av bet Arizona and Arnold
Myrtle av 3500
Dwight 3600

PASCOE AV.
(East San Diego)
NE fr Dodge av 1 blk SE of Montgomery av
Dodge av .....——
Church .....——
Wall .....——
Horton av .....——
Brooklyn av ....——

PASCOE AV.
E fr 10th 1 blk N of Hendricks av
10th 1000
Vermont 1200
Richmond 1400

PAULY AV.
(East San Diego)
N fr Clark 1 blk E of VanDyke av
Centre ends 3400
Clark 3500
Howard 3600
Castle 3700
Klauber 3800
University av ...4000
Anna 4100
El Cajon av.....4200
Orange av.....4300
Olive av 4400
Monroe av 4500

PEAK.
E fr Merritt 1 blk N fr Market
Merritt 3500
36th 3600

PEARL.
(East San Diego)
E fr Wabash av 1 blk S of Chatham
Wabash av 3650
Franklin av begins 3700
Nelson av 3750
Lafayette av 3800
Sisson av 3850
Hugo av 3900
Conklin av begins 3950
Lexington av ...——

PENN AV.
N fr Almond 1 blk E of Boundary
Almond 900
Broadway 1000
C 1100
Butler 1200
Eucalyptus 1300
Park 1400
Monte 1500

PENNEL.
N fr Broadway 1 blk E of Dalton
Broadway 1000
C 1100
B 1200
A 1300
Ash 1400
Beech 1500
Cedar 1600

PENNSYLVANIA AV.
E fr 1st 3 blks N of Upas
1st 100
3d 300
4th 400
5th 500
6th 600
7th 700
8th 800
9th 900
10th 1000
Vermont 1200
Richmond 1400
Albert .....——
Herbert 1500
Park blvd 1600

PENNSYLVANIA. AV (West)
W fr 1st 3 blks N of Upas
1st 100
Front 200
Albatross 300
Idyllwild 400
Curlew 500
Dove 600

PENTUCKETT AV
N fr Ivy 4 blks E of Gregory
Ivy 2200
Juniper 2300
Laurel 2400

PERFECT.
(Normal Heights)
N fr El Cajon av bet 38th and Hawley blvd

PIERCE.
NE fr California 3 blks N of Walnut.
California 1900
Arctic 1800
India 1700

PINE.
N fr Ft. Stockton dr 2 blks W of Sierra Vista
Ft Stockton dr..1800

PINE (Old Town)
NW fr Witherby 1 blk NE of Fort Stockton dr
Witherby 2200
Hortensia 2250
Trias 2300
Ampudia 2350
Arista 2400
Conde 2450
Harney 2500
Twiggs 2600
Mason 2700
Wallace 2800
Jackson 2850
Taylor 2900
Rosecrans 3000
Gaines 3100
Riley 3200
Greenwood 3300

IRWIN & CO.

HAY, GRAIN
FLOUR,
MILL FEEDS,
POULTRY
FEEDS,
GRAIN BAGS.
WOOL BAGS,
SACK
TWINE,
COAL

Main office
FOURTH AND h
PHONES:
MAIN 440
HOME 1440

Ross & George

Bookbinders
Blank Book Manufacturers
and Paper Rulers

860 Third

William Kettner
GENERAL INSURANCE
Tel., Main 2183
334-335 SPRECKELS BUILDING

SAN DIEGO FARM & MORTGAGE COMPANY
617 "E" STREET
TIMKEN BLDG.
PHONES
Pacific 1841 Home 2245
FARM LANDS
SURETY BONDS
GENERAL INSURANCE
BUILDING LOANS

MAIN 982
TRANSFER
SHEPHERD'S TRANSFER and STORAGE
1140 3rd

PIONEER PL.
S fr Bush to Sutter, 1 blk W of Goldfinch.
Sutter 3800
Bush 3850

PLAZA.
(Also called Wetherby)
E fr 3d to 4th 1 S of Broadway
3d 300
4th 400

PLEASURE LANE (Old Town)
That portion of Hortensia bet Whitman and Chestnut

PLUMOSA WAY.
W fr Randolph 1 blk N of Rigdon
Randolph 1500
Palmetto Way ..1600

PLUTO
SW fr junction of Boston av and 34th 1 blk E of 33d
Boston av 3400
Cottonwood av...1900
Dalbergia 2000
Main 2100
Filbent 2200

PLYMOUTH AV. (Normal Heights)
E and W fr N end of Cambridge 4 blks N of Adams
Cambridge ends..5500
Terrace dr ends.5600
Kensington dr ends 5700
Marlborough dr ends 5800
Edgeware rd ends 5900

POLK AV.
E fr University blvd 2 blks N of University av.
University blvd..1700
Park blvd 1800
Georgia 1900
Florida 2000
Alabama 2100
Mississippi 2200
Louisiana 2300
Texas 2400
Arizona 2500
Hamilton .....——
Oregon 2600
Idaho 2700
Utah 2800
Kansas 2900
30th 3000
Ohio 3100
Illinois 3200
Iowa 3300
Missouri 3400
Boundary .....——

PORTOLA PL.
N fr junction of Pringle and Tupper 1 blk E of Mission Hill blvd
Tupper 3800
Stephens 4000

POWELL. (East San Diego)
E fr Boundary 1 blk N of Geary
Boundary .....——
Mission av .....——
Madison av .....——
Jefferson av .....——

PRINGLE.
NE fr Titus 1 blk W of Keating
Titus 4000
Linwood 4100
Guy 4200
Puterbaugh 4300
Torrence 4400
Neale 4500
Sutter 4600

PROCTOR PL.
SW fr Meade av 1 blk W of Maryland
Meade av 4400

PROSPECT (East San Diego)
E fr Brooklyn av 1 blk N of Dawn
Brooklyn av 4150
Standard .....——

PUTERBAUGH.
NW fr Benson 1 blk N of Guy
Benson 1500
Fremont 1550
Wellborn 1600
Andrews 1650
Keating 1700
Pringle 1750
Mission Hills blvd 1800
Clarke 1850
Henry 1900
Alameda pl begins 2000

QUAIL
N from Hilltop dr 1 blk E of Penn av
Hilltop dr 900
Broadway 1000
C 1100
B 1200

QUINCE.
E fr 1st 1 blk N of Palm
1st 100
2d 200
3d 300
4th 400
5th 500
Park av 600
Balboa Park (not open to 30th)
30th 3000
31st 3100

QUINCE (West)
W fr 1st 1 blk N of Palm
1st 100
Front 200
Albatross 300
Brant 400
Curlew 500
Dove 600
Eagle 700
Falcon 800
Horton av 900
Union 1000
State 1100
Columbia 1200
India 1300
Arctic 1400
California 1500

RAILROAD AV.
SE fr 1 blk W of Beardsley 1 blk S of Pierce
Beardsley 1700
Crosby begins ..1800
(not open to Sampson)
Sampson 2100
Sicard 2200
Schley 2300

RANDOLPH.
N fr Ft Stockton dr 1 blk W of Lark
Ft Stockton dr...4050
Lewis 4100
Montecito Way..4150
Arbor dr 4200
Hunter 4250

RAVENNA AV. (East San Diego)
N fr Eucalyptus 1 blk E of Boundary
Eucalyptus 1300
Sumac 1400
Park 1500
Monte 1600

RAY.
N fr Redwood 1 blk E of 30th.
Redwood 3200
Thorn 3300
Upas 3400
Myrtle 3500
Capps ends .....——
Dwight 3600
Landis 3700
Gunn ends .....——
Wightman 3800
University av....3900

RAYMOND PL. (Normal Heights)
N fr Eugene pl 1 blk E of 41st
Eugene pl .....——
Sidney pl .....——

REDWOOD.
E fr 1st 1 blk N of Quince
1st 100
2d 200
3d 300
4th 400
5th 500
Park av 600
Balboa Park (not open to 28th)
30th 3000
31st 3100

Pfahler Buelow & Fisher
Commercial Linotype Compositors
860 3RD

More Value for Less Money
Whiting-Mead Commercial Co. OF SAN DIEGO
Home Phone 3499
Sunset, Main 709
Plumbing Material, Paints, Pipe, Hardware, Roofing Paper
Wall Board, Sash and Doors
OFFICE AND WAREHOUSE, FIRST N. E. COR. G

32d 3200
Bancroft 3300
Felton .....——
Gregory .....——
McKinley .....——

REDWOOD (West)
W fr 1st 1 blk N of Quince
1st 100

Front 200
Albatross 300
Brant 400
Curlew 500
Dove 600
Fagle 700
Falcon 800
Goldfinch be.gins 900
Horton av 1000
Union 1100
State 1200
Columbia 1300
India 1400
Arctic 1500
California 1600

REED.
(Normal Heights)
N fr El Cajon av 1 blk E of 3d
El Cajon av.....4300
Olive av 4400
Monroe av 4500

REED AV.
(East San Diego)
N fr Washington av 1 blk E of Cherokee
Washington av..——
Wilson av neds..——
Essex 3500
Howard 3600
Castle 3700
Klauber 3800
University av....4000
Anna 4100
Orange av 4200

REED PL.
(Normal Heights)
E fr 44th 1 blk S of Adams av
44th 4400
46th ends 4500

REXMORE DR.
(East San Diego)
N fr Orange av 1 blk W of 4th
Orange av 4200
El Cajon av.....4300

RHODE ISLAND.
S fr Madison av 1 blk W of New York
Madison av 4600
Kneale 4500

RICHMOND.
N fr Upas 1 blk E of Vermont
Upas 3400
Myrtle av 3500
Brookes av 3600
Cypress av .....——
Pennsylvania av.3700
Robinson av 3800
Essex .....——
University av....3900
Cleveland av ....——
Hendricks av ends 4000
Pascoe ends 4100
Lincoln av 4200

RIGEL.
NE fr Main 1 blk E of Pluto
Main 2300
Dalbergia 2200
Cottonwood av ..2100
Birch av 2000
Acacia 1900
Boston av 3500

RILEY (Old TOWN)
NE fr Kurtz 1 blk NW of Gaines
Kurtz 3750
Hancock 3800
Moore 3850
Jefferson 3900
Congress 3950
San Diego av....4000
Calhoun 4050
Juan 4100
Sunset blvd 4200
Whitman 4250
Chestnut 4300
Hickory 4350
Ft. Stockton dr..4400
Pine 4450
Cherry 4500

ROARK.
N fr California 1 blk NW of Pringle
(Changed to Mission (Hills Blvd.

ROBINSON AV.
E fr 1st 4 blks N of Upas
1st 100
3d 300
4th 400
5th 500
6th 600
7th 700
8th 800
9th 900
Oneida pl begins .....——
10th 1000
Vermont 1200
Richmond 1400
Albert ends 1500
Herbert 1600
Park blvd.....1700
Indiana 1800
Georgia 1900
Florida 2000
Alabama 2100

ROBINSON AV
(West)
W fr 1st 4 blks N of Upas
1st 100
Front 200
Albatross 300

ROLAND.
(East San Diego)
E fr N end of Winona 4 blks N of El Cajon av
Winona 4800
Manzanita 4850

ROLSTON AV.
E fr 32d 1 blk N of
32d 1700
Bancroft .....——
Greeley av
33d 1800
Felton .....——

ROSE COURT.
S fr Sutter bet Goldfinch and Crane pl
Sutter 3700

ROSECRANS
NE fr Kurtz 1 blk NW of Taylor
Kurtz 3750
Hancock 3800
Moore 3850
Jefferson 3900
Congress 3950
San Diego av...4000
Calhoun 4050
Juan 4100
Sunset blvd 4200
Whitman 4250
Chestnut 4300
Hickory 4350
Ft. Stockton dr..4400
Pine 4450
Cherry 4500

ROY.
(East San Diego)
S fr Arch 2 blks E of Jefferson
Arch .....——

RUSS BLVD.
NE fr 12th 1 blk N of A
12th 1200
13th 1300
14th 1400
15th 1500
16th 1600

S.
E fr 34th 1 blk S of Woolman av
(Changed to Valle av)

ST. JAMES PL.
S fr Ft Stockton dr 1 blk E of Arden way
Ft Stockton dr..4600
Sunset blvd.....4500
Sheridan 4400
Lyndon rd.....4300
Torrence 3900

SAMPSON.
NE fr the bay 1 blk E of Evans
Railroad av re-begins 1400
Colton av.....1300
Main 1200
Newton av.....1100
National av.....1000
Logan av..... 900
Kearney av..... 800
Julian av..... 700
Irving av..... 600
Harrison av.... 500
Grant av..... 400
Franklin av 300
Everett av..... 200
28th 200

4% AND SAFETY
$1.00 OPENS AN ACCOUNT
SOUTHERN TRUST & COMMERCE BANK
U.S. GRANT HOTEL BUILDING

BECKER BROS. AUTO WRECKERS
1323 1st. USED CARS, PARTS, TIRES AND ACCESSORIES Telephone Main 630

Money
TO LOAN ON ANYTHING OF VALUE
WHAT HAVE YOU?
CENTRAL LOAN OFFICE
761 Fifth Street, near F

SUNSET ENGRAVING COMPANY
Commercial Artists and Engravers
9th Floor Timken Bldg.
MAIN 1517

A COMPLETE LIBRARY
of the latest City and State Directories of the United States and Canada, on file at office of
Merchants Association
608 Timken Building
861 6th St.
No Charge for Single Reference
SAN DIEGO DIRECTORY COMPANY

SAN DIEGO AV (Old Town)
NW fr Witherby 1 blk NE of Congress
Witherby 2200
Hortensia 2250
Trias 2300
Ampudia 2350
Arista 2400
Conde 2450
Harney 2500
Twiggs 2600
Mason 2700
Wallace 2800
Taylor 2900
Rosecrans 3000
Gaines 3100
Riley 3200
Greenwood 3300

SAN LOUIS AV.
S fr Broadway 1 blk W of 28th
Broadway 1000
E 900
F 800
G 700

SAN MARCOS AV.
N fr Kalmia 1 blk E of 30th
Kalmia 2400
Laurel 2500
Burlingame dr...——

SAN MIGUEL
E from Cuyamaca 1 blk S of Imperial av.

SARGENT AV.
(Changed to Franklin av)
N fr Upas 1 E of Webster
Upas 3400
Myrtle 3500
Dwight 3600
Boundary 3600

SASSAFRAS.
E fr the bay 1 blk N of Spruce
California 1900
Arctic 1800
India 1700
Columbia 1600
State 1500
Union 1400
Horton 1300

SCHLEY.
NE fr Bay 1 blk E of Sicard.
Colton av.....1300
Main 1200

SCHOOL (Normal Heights)
E fr Hawley blvd 1 blk S of Adams av.
Hawley blvd.....3900
40th 4000

SCIO AV. (East San Diego)
NE fr Eugene 1 blk S of Pascoe av
Eugene .....——
Spring begins ..——
Dodge av.....——
Church .....——
Wall .....——
Brooklyn av.....——

SCOTT (Old Town)
NE fr Kurtz 1 blk NW of Taylor
(Changed to Rosecrans)

SCOTT AV. (East San Diego)
N fr University av 3 blks E of Boundary
University av...4000
Anna 4100
Orange av.....4200
El Cajon av.....4300

SEAMAN PL.
W fr Arch nr New Jersey
Arch 4400

SECOND.
N fr the bay 2 blks E of Front
K 300
J 400
I 500
H 600
G 700
F 800
E 900
Broadway 1000
C 1100
B 1200
A 1300
Ash 1400
Beech 1500
Cedar 1600
Date 1700
Elm 1800
Fir 1900
Grape 2000
Hawthorn 2100
Ivy 2200
Juniper 2300
Kalmia 2400
Laurel 2500
Maple 2600
Nutmeg 2700
Olive 2800
Palm 2900
Quince 3000
Redwood 3100
Spruce 3200
Thorn 3300
Upas 3400
Walnut 3500

SECOND. (Normal Heights)
N fr Orange av 1 blk E of Swift av
Orange av.....4200
El Cajon av.....4300
Olive av.....4400
Monroe av.....4500
Madison av.....4600
Adams av.....4700

SELMA PL. (Normal Heights)
E fr Missiom dr at N end of 43d
Mission dr.....4300

SEVENTEENTH.
N fr N 5 blks E of 12th
N 1
M 100
L 200
K 300
J 400
I 500
H 600
G 700
F 800
E 900
Broadway 1000
C 1100
B 1200
A 1300
Balboa Park....——

SEVENTH.
N fr the bay 7 blks E of Front
M 100
L 200
K 300
J 400
I 500
H 600
G 700
F 800
E 900
Broadway 1000
C 1100
B 1200
A 1300
Ash 1400
Beech 1500
Cedar 1600
Date 1700
Balboa Park....——
(Not open to Upas)
Upas 3400
Brookes 3600
Pennsylvania ...3700
Robinson 3800
University av...3900

SHAFTER.
E fr Hoffman 1 blk N of Tomkins
Hoffman 3400
Howard .....——
35th 3500
Pardee .....——
36th 3600

SHELDON.
NE fr Pennsylvania av 1 blk N of Brookes av
Pennsylvania av.1900

SHERIDAN AV.
E fr Loma Pass 1 blk S of Sunset blvd
Loma Pass.....1800
Alameda dr.....1700
Howard 1600
Lyndon rd.....——

SHORT
N fr C to Butler 1 blk E of Penn av
C 4100

SICARD.
NE fr the bay 1 blk E of Sampson
Railroad av.....1400

SERVICE BRANCH
936
SECOND STREET
NEAR BROADWAY
SAN DIEGO
SAVAGE TIRES
HAVE YOU SEEN THE SAVAGE SERVICE CREED?

W. F. LUDINGTON CO.
234-235 SPRECKELS BLDG.
GENERAL INSURANCE AND SURETY BONDS
MARINE INSURANCE

Colton av 1300
Main 1200
Newton av.....1100
National av.....1000
(Not open to Kearney)
Kearney av..... 800
Julian av..... 700
Irving av..... 600
Harrison av..... 500
Grant av..... 400

SIERRA AV.
(East San Diego)
N fr Ohio av 1 blk E of Menlo
Ohio av 3200
Chatham 3300
Center 3400
Clark 3500
Howard 3600
(Not open to Castle)
Castle 3700
Klauber 3800
University av...4000
Anna av 4100
Orange av.....4200
El Cajon av.....4300

SIERRA VISTA.
N fr Fort Stockton dr 1 blk E of Canyon rd
Ft. stockton dr..4100
Montecito Way..4150
Altura pl.....4200
Alta Mira pl....4250

SIGSBEE.
NE fr Pierce av 1 blk NW of Beardsley
Colton av.....1300
Main 1200
Newton av.....1100
National av.....1000
Logan av..... 900
Kearney av..... 800

SISSON AV.
(East San Diego)
N fr Lexington av 1 blk E of Lafayette av
Lexington av....——
Pearl 3200
Chatham 3300
Centre 3400
Clark 3500
Howard 3600
Castle 3700
Klauber 3800
University 4000
Anna 4100
Orange av.....4200
El Cajon av.....4300

SIVE.
NE fr Main 1 blk S of Rigel
Main 900
Dalbergia 1000
Cottonwood 1100
Birch 1200
Acacia 1300

SIXTEENTH.
(North)
N fr N 1 blk E of 15th
N 1
M 100
L 200
K 300
J 400
I 500
H 600
G 700
F 800
E 900
Broadway 1000
C 1100
B 1200
A 1300
Balboa Park ....——

SIXTEENTH.
(South)
Sw fr N 1 blk E of 15th
Logan av..... 900
National av.....1000
Newton av.....1100

SIXTH.
N fr the bay 6 blks E of Front
M 100
L 200
K 300
J 400
I 500
H 600
G 700
F 800
E 900
Broadway 1000
C 1100
B 1200
A 1300
Ash 1400
Beech 1500
Cedar 1600
Date 1700
Elm 1800
Fir 1900
Grape 2000
Hawthorn 2100
Ivy 2200
(Park av to Upas)
Juniper 2300
Kalmia 2400
Laurel 2500
Maple 2600
Nutmeg 2700
Olive 2800
Palm 2900
Quince 3000
Redwood 3100
Spruce 3200
Thorn 3300
Upas 3400
Walnut 3500
Brookes av.....3600
Pennsylvania av.3700
Robinson av.....3800
University av....3900
Washington 4000
Lewis 4100
Montecito Way ..4200
Arbor dr 4300

SLOANE.
E fr Hawley 1 blk N of Pennsylvania av
Hawley 3800
(Not open to Albatross)

SMITH (Old Town)
NE fr Kurtz 1 blk NW of Mason
Kurtz 3750
Hancock 3800
Moore 3850
Jefferson 3900
Congress 3950

SOUTHERN.
S fr M 2 blks E Boundary.

SOUTHLOOK AV
S fr Imperial av ½ blk E of 36th.

SPALDING PL.
E fr Park blvd ½ blk S of Adams
Park blvd.....1800
Georgia 1900

SPRING.
(East San Diego)
S fr Scio av 1 blk E of Eugene
Scio av.....——

SPRUCE.
E fr 1st 1 blk N of Redwood
1st 100
2d 200
3d 300
4th 400
5th 500
Park av..... 600
Balboa Park...——
(Not open to 28th)
28th 2800
(Not open to Granada)
Granada 2900
Dale 3000

SPRUCE (West)
W fr 1st 1 blk N of Redwood
1st 100
Front 200
Albatross 300
Brant 400
Curlew 500
Dove 600
Eagle 700
Falcon 800
Goldfinch 900
Hawk begins.....100
Horton av.....1100
Union 1200
State 1300
Columbia 1400
India 1500
Arctic 1600
California 1700

STANDARD.
(East San Diego)
N fr 1 blk S of Swan av 1 blk E of Brooklyn av
Swan av 2900
Denver av 3000
Highland av 3100
Ohio av begins..3200

Kelly's Welding Works
FORMERLY
Metal Welding Works
New Location
1149 Second St.
MAIN 2548

ATTORNEYS ATTENTION
Searches made for Defendants in all California Directories or throughout the United States.
Affidavits Furnished.
LOS ANGELES DIRECTORY CO., 818 Broadway Central Bldg., Los Angeles

PROCESS PATENTED BY THE SAVAGE TIRE COMPANY SAN DIEGO, CALIF
GRAFINITE TUBES
THE ONLY INNER TUBE GUARANTEED NOT TO STICK TO THE CASING

ORT IRON WORKS

PHONE MAIN 1920 — 11TH AND IMPERIAL AVE.

HOMELAND BUILDING CO.

Dealers in

BUILDING MATERIAL and MILLWORK

GAS STATION

Oils, Tires Accessories

25 E 8th

National City, Calif.

Pfahler Buelow & Fisher

Commercial Linotype Compositors

860 3RD

STANTON
(East San Diego)
E fr Lemona 2 blks S of El Cajon av
Lemona 5000
Douglas av 5200

STATE.
N fr the bay 2 blks W of Front
I 500
H 600
G 700
F 800
E 900
Broadway 1000
C 1100
B 1200
A 1300
Ash 1400
Beech 1500
Cedar 1600
Date 1700
Elm 1800
Fir 1900
Grape 2000
Hawthorn 2100
Ivy 2200
Juniper 2300
Kalmia 2400
Laurel 2500
Maple 2600
Nutmeg 2700
Olive 2800
Palm 2900
Quince 3000
Redwood 3100
Spruce 3200
Sassafras 3300
Thorn 3400
Upas 3500
Vine 3600
Glenwood dr....3650
Willow 3700
Chambers 3800

STEINER.
(East San Diego)
E fr Boundary 1 blk N of University av
Boundary 3250
Mission av 3300
Wabash av 3350
Scott av begins..3400
Twiggs .....——

STEPHENS.
N fr Mission Hills blvd 1 blk W of Calhoun
Mission Hills blvd 3900
Park Lane.....3950
Fort Stockton dr.4000
Lewis 4050
Montecito Way..4150
Arbor dr 4200
Hunter 4250
Bar 4300

STOCKTON
E fr 1st 2 blks N of Lewis (changed to Arbor Drive)

STOCKTON (West)
W fr 1st 2 blks N of Lewis (changed to Arbor Drive) (West)

STOCKTON AV.
(East San Diego)
N fr Lexington av 1 blk E of Conklin av
Lexington av ...3200
Chatham 3300
Centre 3400
Clark 3500
Howard 3600
Castle 3700
Klauber 3800
University av...4000
Anna av.....4100
Orange av.....4200
El Cajon av.....4300
Olive av.....4400
Monroe av.....4500

STOREY AV.
(East San Diego)
N fr Wabash av 4 blks E of Boundary
Wabash av.....——
Wilson av 3400
Essex 3500
Howard 3600
Castle 3700
Klauber 3800
University av...4000
Anna av.....4100
Orange av.....4200
El Cajon av.....4300
Olive av.....4400

STORY.
NE fr the bay 1 blk W of Chambers (Changed to Emory)

SUBLET.
NW fr Wellborn 2 blks NE of Boone
Wellborn 1600
Andrews 1700
Keating 1800

SUFFOLK.
(East San Diego)
NE fr Boundary 1 blk N of Hayes av
Boundary .....——
Mission av.....——
Jefferson av.....——
Wabash av.....——

SUMAC.
E fr Boundary 1 blk N Eucalyptus.

SUMMIT AV.
NE and SW fr Indiana av 1 blk E of Home av
Indiana av.....2300

SUNNY DALE.
E fr 33d 1 blk N of G (now part of F)
33d 3300
34th 3400
35th 3500

SUNSET BLVD.
W fr Fort Stockton dr 1 blk S of Lewis, Mission Hills
Fort Stockton dr 1700
Sheridan ends ..1800
St. James pl....1900
Alameda dr ends 1900
Arden Way.....2000
Loma Pass ends.2000
Arguello begins.2000
Miller ends 2000
Ingleside begins.2100
Witherby 2200

SUNSET BLVD (Old Town)
NW fr Witherby 1 N of Juan
Witherby 2200
Hortensia 2250
Trias 2300
Ampudia 2300
Arista 2400
Conde 2450
Harney 2500
Twiggs 2600
Mason 2700
Wallace 2800
Taylor 2900
Rosecrans 3000
Gaines 3100
Riley 3200
Greenwood 3300

SUPERBA.
E fr 38th 1 blk S of M
38th 3800
39th 3900

SUPERIOR.
E fr 38th 2blks S of M
38th 3800
39th 3900
Ada .....——
40th 4000

SUTHERLAND.
NE fr the bay 1 blk E of Noell
Atlantic 2300
Kurtz 2200
Hancock 2100
Moore 2000
La Jolla 1900
California 4200

SUTTER.
W fr Hawley 4 blks S of Washington
Hawley 300
Eagle 600
Goldfinch 700
Crane pl begins.. 800
Kite 1100

SWAN AV.
(East San Diego)
E fr Standard 1 blk S of Denver
Standard 4200
Amethyst 4250
Coral 4300

SWIFT AV.
(East San Diego)
N fr Castle 2 blks E of Boundary
Castle 3700
Klauber 3800
University av...4000
Anna 4100
Orange av.....4200
El Cajon av.....4300

HOLSUM BREAD

Southern California Baking Co.

125-171 FOURTEENTH ST.

Main 578—Home 1578 Factory, Home 2174

V. WANKOWSKI & CO., INC.

V. WANKOWSKI, PRESIDENT W. McCLELLAND, VICE PRES. & SECY.

Loans, Real Estate, Insurance, Surety Bonds. PHONES: Main 2029 Home 1315 341-342-343 Spreckels Theatre Bldg.

SYDNEY PL.
(Normal Heights)
E fr Mission dr 1 blk N of Eugene pl
Mission dr.....——
Raymond pl....——

T.
E fr 34th 2 blks S of Woolman av
(Changed to Martin av)

TAYLOR.
E fr 37th 1 blk S of Woolman av
37th 3700
38th 3800

TAYLOR (Old Town)
NE fr Kurtz 1 blk NW of Wallace
Kurtz 3750
Hancock 3800
Moore 3850
Jefferson 3900
Congress 3950
San Diego av....4000
Calhoun 4050
Juan 4100
Sunset blvd.....4200
Whitman 4250
Chestnut 4300
Hickory 4350
Fort Stockton dr.4400
Pine 4450
Cherry 4500

TEAK.
E fr 38th 1 blk S of Woolman av
38th 3800
39th 3900
40th 4000

TENTH.
N fr N 9 blks E of 1st
N 1
Imperial av 100
L 200
K 300
J 400
I 500
Market 600
G 700
F 800
E 900
Broadway 1000
C 1100
B 1200
A 1300
Ash 1400
Beech 1500
Cedar 1600
(Balboa Park not open to Upas)
Upas 3400
Myrtle av begins 3500
Brookes av.....3600
Cypress av begins .....——
Pennsylvania av.3700
Robinson av.....3800
Essex begins....——
University av...3900
Hendricks av begins 4000
Pascoe av begins.4100
Lincoln av begins 4200
Hayes av begins.4300
Johnson av begins 4400

TERRACE DR.
(Normal Heights)
blk E of 48th
N fr Monroe av 1
Monroe av.....4500
Mission dr.....4600
Adams av.....4700
Jefferson av.....4800

TEXAS.
N fr Upas 1 blk W of Arizona
Upas 3400
Myrtle av.....3500
Dwight 3600
Landis 3700
Wightman 3800
University av...3900
Lincoln av.....4000
Polk av.....4100
Howard av.....4200
El Cajon av.....4300
Meade av.....4400
Monroe av.....4500
Madison av.....4600
Adams av.....4700

THIRD.
N fr the bay 2 blks E of 1st
K 300
J 400
I 500
H 600
G 700
F 800
E 900
Broadway 1000
C 1100
B 1200
A 1300
Ash 1400
Beech 1500
Cedar 1600
Date 1700
Elm 1800
Fir 1900
Grape 2000
Hawthorn 2100
Ivy 2200
Juniper 2300
Kalmia 2400
Laurel 2500
Maple 2600
Nutmeg 2700
Olive 2800
Palm 2900
Quince 3000
Redwood 3100
Spruce 3200
Thorn 3300
Upas 3400
Walnut 3500
Brookes av.....3600
Pennsylvania av.3700
Robinson av.....3800
University av...3900
Washington 4000
Lewis 4100
Montecito Way..4150
Rigdon 4200

THIRTEENTH
N fr N 1 blk E of 12th
N 1
Imperial av 100
L 200
K 300
J 400
I 500
Market 600
G 700
F 800
E 900
Broadway 1000
C 1100
B 1200
A 1300
Balboa Park ....——

THIRTIETH.
N fr N 1blk E of 29th
N 1
Imperial av 100
L 200
K 300
J 400
I 500
Market 600
G 700
F 800
E 900
Broadway 1000
C 1100
B 1200
A 1300
Ash 1400
Beech 1500
Cedar 1600
Date 1700
Elm 1800
Fir 1900
Grape 2000
Hawthorn 2100
Ivy 2200
Juniper 2300
Kalmia 2400
Laurel 2500
Maple ends.....2600
Nutmeg 2700
Olive 2800
Palm 2900
Quince begins ...3000
Redwood 3100
Thorn 3300
Upas 3400
Myrtle 3500
Capps .....——
Dwight 3600
Landis 3700
Gunn .....——
Wightman 3800
University av....3900
Lincoln av.....4000
Polk av.....4100
Howard av.....4200
El Cajon av.....4300
Meade av.....4400
Monroe av.....4500
Madison av.....4600
Adams av.....4700
Works av.....4800

THIRTIETH.
(South)
S fr N 1 blk E of 29th
N 1
Webster av..... 100
Clay av..... 200



YOUNG AND CHAMBERLAIN

Magneto Battery AND Tire Experts

VULCANIZING

1310 Fifth St.
426 A St.
PHONE—MAIN 2264

Office Buildings

With their tenants see Pages 16-18

LISCHNER SANATORIUM *for* CHILDREN

A MODEL PLACE FOR THE INVALID CHILD

Phone. MAIN 447 JUNIPER and 30th STS. SAN DIEGO

HARRY FISHER & CO.
GENERAL INSURANCE, REAL ESTATE, BONDS
240 C STREET

DENTAL "BIG 6"

SIX REASONS WHY

Dr. C. D. RUSSELL

SEE PAGE 21

A COMPLETE LIBRARY

of the latest City and State Directories of the United States and Canada, on file at office of

Merchants Association
608 Timken Building
861 6th St.

No Charge for Single Reference

SAN DIEGO DIRECTORY COMPANY

Thirtieth—Cont.

Franklin av..... 300
Woolman av.... 400
Valle av..... 500
Martin av..... 600
Greeley av..... 700
Logan av..... 800
National av..... 900
Newton av.....1000
Boston av.....1100
Main 1200
Colton av.....1300
Bay av.....1400

THIRTY-FIRST.

N fr N 1blk E of 30th
N 1
Imperial av 100
L 200
K 300
J 400
I 500
Market 600
G 700
F 800
E 900
Broadway 1000
C 1100
B 1200
A 1300
Ash 1400
Beech 1500
Cedar 1600
Date 1700
Elm 1800
Fir 1900
Grape 2000
Hawthorn 2100
Ivy 2200
Juniper 2300
Kalmia 2400
Laurel 2500
Maple begins 2600
Burlingame dr...2700
Nutmeg 2800
Olive 2900
Palm 3000
Quince 3100
Redwood 3200
Thorn 3300
Upas 3400
Myrtle 3500
Dwight 3600
Landis 3700
Wightman 3800
University av....3900

THIRTY-FIRST (South)

S fr N 1 blk E of 30th
N 1
Webster 100
Clay 200
Franklin av..... 300
Woolman av..... 400
Valley av..... 500
Martin av..... 600
Greeley av 700
Logan av..... 800
National av..... 900
Newton av.....1000
Boston av.....1100
Main 1200
Colton av.....1300
Bay av.....1400

THIRTY-SECOND

N fr N 1 blk E of 31st
N 1
Imperial av 100
L 200
K 300
J 400
I 500
Market 600
G 700
F 800
E 900
Broadway 1000
C 1100
B 1200
A 1300
Ash 1400
Beech 1500
Cedar 1600
Date 1700
Elm 1800
Taylor .....——
Fir 1900
Grape 2000
Hawthorn 2100
Ivy 2200
Juniper 2300
Kalmia 2400
Laurel 2500
Maple 2600
Burlingame dr ends .....——
Redwood .....——
Thorn .....——
Upas 3400
Myrtle .....——
Dwight .....——
Landis .....——
Wightman .....——
University av...3900
(Not open to Madison av)
Madison av 4600
Adams av 4700

THIRTY-SECOND (South)

S fr N 1 blk E of 31st
N 1
Webster 200
Clay av..... 300
Franklin av..... 400
Woolman av..... 500
Valle ends 600
Martin av ends.. 700
Greeley av ends. 800
Logan av..... 900
National av 1000
Newton av.....1100
Boston av.....1200
Main 1300
Gem begins.....1400
Colton av ends...1500
Filbert begins...1600
Bay av ends.....1700
Linden begins....2000

THIRTY-THIRD

N fr N 1 blk E of 32d
N ends 1
Imperial av 100
L 200
K 300
J 400
I 500
Market 600
G 700
F 800
E 900
Broadway 1000
C 1100
B 1200
A 1300
Ash 1400
Beech 1500
Cedar 1600
Date 1700
Elm 1800
Fir 1900
Grape 2000
Hawthorn 2100
Ivy 2200
Juniper 2300
Kalmia 2400
Laurel 2500
Maple 2600
Nutmeg 2700
Redwood .....——
Thorn .....——
Upas 3400
Myrtle 3500
Dwight 3600
Landis 3700
Wightman 3800
(Not open to Meade av)
Meade av.....4400
Monroe av.....4500
Madison av.....4600
Adams av.....4700

THIRTY-THIRD (South)

S fr N 1 blk E of 32d
N ends 100
Webster av ends. 200
Clay av ends.... 300
Franklin av ends. 400
Woolman av..... 500
Valle 600
Rolston av..... 700
Logan 800
National av..... 900
Newton av.....1000
Boston av.....1100

THIRTY-FOURTH

N fr H 1 blk E of 33d
Market 600
G 700
F 800
E 900
Broadway 1000
C 1100
B 1200
A 1300
(Not open to El Cajon)
El Cajon.....4300
Olive av.....4400
Monroe av.....4500
Madison av.....4600
Adams av.....4700
Jefferson av.....4800

THIRTY-FOURTH (South)

S fr Webster 1 blk E of Felton
Webster 200
Woolman av..... 500
S 600
T 700
Logan av..... 800
National av..... 900
Newton av.....1000
Boston 1100

THIRTY-FIFTH

N fr M 1 blk E of Howard
Imperial av 100

If it's Electrical, *we do it*

Main 1593 WEATHERS & CO. 1158 2d St.

AUTO IGNITION
MOTOR REPAIRS
HOUSEHOLD APPLIANCES

If it's building material you want, see **THE DIXIE LUMBER AND SUPPLY CO.**

WE SELL EVERYTHING TO BUILD ANYTHING

BOTH PHONES — UNIVERSITY AVE. AND OHIO ST.

Hamilton 200
Tomkins .....——
Shafter 300
J 400
I 500
Market 600
G 700
F 800
E 900
Broadway 1000
C 1100
B 1200
A 1300
(Not opeo to El Cajon)
El Cajon.....4300
Olive av.....4400
Monroe av.....4500
Madison av.....4600
Adams av.....4700
Jefferson av.....4800
McKinley av....4900

THIRTY-FIFTH (South)

S fr M 1 blk E of 34th
Imperial av 100
Woolman av..... 500
S 600
T 700
Logan av..... 800
National av..... 900
Newton av.....1000
Boston 1100

THIRTY-SIXTH

N fr M 1 blk E of 35th
Imperial av 100
Hamilton 200
Tomkins .....——
Shafter 300
J 400
I 500
Market 600
Peak 700
(Not open to Monroe av)
Monroe av.....4500
Madison av.....4600
Adams av.....4700
Jefferson av.....4800
McKinley av ...4900
Mission dr.....——

THIRTY-SIXTH (South)

S fr M 1 blk E of 35th
Imperial av 100
Gilmore begins.. 200
Woolman av..... 500
Logan av..... 800
National av..... 900
Newton av ends. 1000
Boston av ends..1100

THIRTY-SEVENTH

N fr Monroe av 1 blk E of 36th
Monroe av.....4500
Madison av.....4600
Adams av.....4700
Jefferson av.....4800
McKinley 4900

THIRTY-SEVENTH (South)

S fr Imperial av 1 blk E of 36th
Imperial av 100
Clinton begins... 200
Gilmore ends.... 400
Woolman 500
Taylor begins...——
S re-begins..... 600
T re-begins..... 700
Florence begins..——
Logan av..... 800
National av 900
W 1000
Y 1000
Z 1200
Alpha 1300
Beta 1400

THIRTY-EIGHTH

N fr Monroe av 1 blk E of 37th
Monroe av.....4500
Madison av.....4600
Adams av.....4700
Jefferson av.....4800
McKinley av.....4900
Arthur av.....5000
Mission dr.....——

THIRTY-EIGHTH. (South)

S fr M 1 blk E of 38th
Imperial av 100
Clinton ends..... 200
Superba begins.. 300
Woolman av..... 500
Teak begins.....——
S ends..... 600
T ends..... 700
Florence .....——
Logan 800
Z 1200
Y 1100
W 1000
National 900
Alpha 1300
Beta 1400
Gama 1500

THIRTY-NINTH

NE fr Grevilla av 1 blk W of Vista
Grevilla av.....2500
Filbent av.....2400
Main 2300
Dalbergia 2200
Cottonwood av...2100
Birch av.....2000
Acacia av.....1900
Epsilon begins...1800
Delta 1700
Gamma 1600
Beta 1500
Alpha 1400
Z 1300
Y 1200
W 1100
National av.....1000
Logan av..... 900
Florence 800
Martin av..... 700
Teak 600
Woolman av..... 500
Franklin av..... 400
Superior 300
Superba ends.... 200
M 100

THOMAS AV. (East San Diego)

N fr Clark 1 blk E of Reed av
Clark 3500
Essex ends 3500
Howard 3600
Castle 3700
Klauber 3800
University av....4000
Anna av.....4100
Orange av 4200
(Not open to El Cajon)
El Cajon av.....4300
Olive av.....4400
Monroe av 4500

THOR.

NE fr Main 1 blk SE of Sive
Main 2300
Dalbergia 2200
Cottonwood 2100
Birch 2000

THORN.

E fr 1st 1 blk S of Upas
1st 100
2d 200
3d 300
4th 400
5th 500
Park av 600
Balboa Park (Not open to 28th)
28th 2800
Granada .....——
29th re-begins ..2900
Dale .....——
30th 3000
Grim .....——
31st 3100
Herman .....——
Nash .....——

THORN (West)

W fr 1st 1 blk S of Upas
1st 100
Front 200
Albatross 300
Brant 400
Curlew 500
Dove 600
Eagle 700
Falcon 800
Goldfinch 900
Hawk 1000
Ibis 1100
Horton 1200
Union 1300
State 1400
Columbia 1500
India 1600
Arctic 1700
California 1800

TITUS

NW fr Andrews 1 blk N of India
Andrews begins..1700
Keating begins...1750
Pringle begins...1800
Mission Hills blvd.....1850
Clark 1900
Henry 1950
Alameda pl.....2000
Miller 2050
Bandini 2100
Couts 2150
Witherby 2200

Manufacturers of
GASOLINE LAMPS LANTERNS
AND
LIGHTING SYSTEMS for every purpose
CONTRACTORS LIGHTS
STANDARD LIGHT CO.
of California

Architects' AND Engineers' Supplies
Drafting Room and Field Supplies of All Kinds

BLUE PRINTING
Prints of Any Filed County or City Map can be had from our Negatives
Rodney Stokes Co.
858 THIRD ST.
SAN DIEGO, CAL.

TIP-TOP AND KLEEN MAID BREAD
MANUFACTURED BY SNOWFLAKE BAKING CO.
HOME 1047 MAIN 47
SOLD BY ALL GROCERS

Greenwood Cemetery and Crematory

PHONES {MAIN 477 / HOME 5487

40TH AND IMPERIAL AVE.

TOMKINS.
E fr 34th 1 blk S of Shafter.
34th 3400
Howard .....——
35th 3500
Pardee .....——
36th 3600

TORRANCE
W fr 1 blk E of Eagle 1 blk N of Brookes av
Eagle 700
Goldfinch 900
(not open to Ingalls)
Ingalls 1200
Fremont 1600
Wellborn 1700
Andrews 1800
Keating 1900
Pringle 2000
Mission Hills blvd 2100

TREAT
E fr 27th to 28th bet E and F.
27th 2700

TRAINOR.
(East San Diego)
NW fr Montgomery av 3 blks W of Jefferson av
Montgomery av..——
Park av.....——
Hubbel av.....——
Lexington av....——

TRIAS (Old Town)
NE fr Kurtz 1 blk NW of Hortensia
Kurtz 3750
Hancock 3800
Moore 3850
Jefferson 3900
Congress 3950
San Diego av....4000
Juan 4100
Sunset blvd.....4200
Whitman .....425(
Chestnut 4300
Hickory 4350
Fort Stockton dr.4400
Pine 4450
Cherry 4500

TUPPER.
NW fr Wellborn 1 blk N of Sutter.
Wellborn 1650
Andrews 1700
Keating 1800
Pringle 1900

TURK.
(East San Diego)
E fr German 1 blk S of Horton av
German 5900
Brooklyn av.....6000
Standard 6100

TWELFTH.
N fr N 7 blks E of 5th
N 1
Imperial av 100
L 200
K 300
J 400
I 500
Market 600
G 700
F 800
E 900
Broadway 1000
C 1100
B 1200
A 1300
Balboa Park....——

TWENTIETH
N fr N 1 blk E of 19th
N 1
Imperial av 100
L 200
K 300
J 400
I 500
Market 600
G 700
F 800
E 900
Broadway 1000
C 1100
B 1200
A 1300
Balboa Park ....——

TWENTY-FIRST.
N fr N 1 blk E of 20th
N 1
Imperial av 100
L 200
K 300
J 400
I 500
Market 600
G 700
F 800
E 900
Broadway 1000
C 1100
B 1200
A 1300
Balboa Park.....——

TWENTY-SECOND.
N fr N 1 blk E of 21st
N 1
Imperial av 100
L 200
K 300
J 400
I 500
Market 600
G 700
F 800
E 900
Broadway 1000
C 1100
B 1200
A 1300
Balboa Park.....——

TWENTY-THIRD
N fr G bet 22d and 24th
G 700
F 800
E 900
Broadway 1000
C 1100
B 1200
A 1300
Balboa Park.....——

TWENTY-FOURTH
N fr N bet 22d and 25th
N 1
Imperial av 100
L 200
K 300
J 400
I 500
Market 600
G 700
F 800
E 900
Broadway 1000
C 1100
B 1200
A 1300
Balboa Park.....——

TWENTY-FIFTH.
N fr N bet 24th and 26th
N 1
Imperial av 100
L 200
K 300
J 400
I 500
Market 600
G 700
F 800
E 900
Broadway 1000
C 1100
B 1200
A 1300
Balboa Park.....——

TWENTY-SIXTH
N fr N 1 blk E of 25th
N 1
Imperial av 100
L 200
K 300
Grant pl begins..——
J 400
I 500
Market 600
G 700
F 800
E 900
Broadway 1000
C 1100
B 1200
A 1300
Balboa Park.....——

TWENTY-SIXTH (South)
S fr Logan av 1 blk W of 27th
Logan av..... 900
National av.....1000
Newton 1100
Boston 1100
Main 1200
Colton 1300

TWENTY-SEVENTH.
N fr N 1 blk E of 26th
N 1
Imperial av 100
L 200
K 300
Grant pl ends... 400
I 500
Market 600
G 700
F 800
E 900
Broadway 1000
C 1100
B 1200
A 1300
Balboa Park.....——

LEATHER
SHOE Findings Store Supplies Machinery
DISTRIBUTORS
NORWALK TIRES
WESTERN LEATHER SUPPLY CO.
417-21 F St.
BOTH PHONES

A COMPLETE LIBRARY
of the latest City and State Directories of the United States and Canada, on file at office of
Merchants Association
608 Timken Building
861 6th St.
No Charge for Single Reference
SAN DIEGO DIRECTORY COMPANY

Put Your CLEANING PROBLEM Up to US
832 Third Street
533 F Street
AMERICAN WINDOW CLEANING COMPANY
Main 966
Home 2106

A. V. JEDLICK LADIES' TAILORS

"The House of Individuality" 1131 SIXTH ST.

TWENTY-SEVENTH. (South)

N fr the bay bet 26th and 28th
Colton av begins.1400
Main 1300
Boston av.....1200
Woolman av 1100
National av.....1000
Logan av..... 900

TWENTY-EIGHTH

N fr N 1 blk E of 27th
N 1
Imperial av 100
K 300
J 400
I 500
Market 600
G rebegins..... 700
F rebegins..... 800
E rebegins..... 900
Broadway 1000
C 1100
B 1200
A 1300
Ash rebegins....1400
Beech rebegins..1500
Cedar rebegins...1600
Date rebegins....1700
Elm rebegins....1800
Fir rebegins.....1900
Grape rebegins..2000
Hawthorn rebegins 2100
Ivy rebegins 2200
Juniper rebegins.2300
Kalmia rebegins.2400
Laurel rebegins..2500
Maple rebegins..2600
Nutmeg rebegins.2700
Palm rebegins...2800
Redwood rebegins 2900
Thorn rebegins..3300
Upas rebegins...3400
Myrtle 3500
Capps begins.....——
Dwight 3600
Landis 3700
Gunn begins.....——
Wightman 3800
University av....3900

TWENTY-EIGHTH (South)

S fr N 1 blk E of 27th
N 1
Webster 100
Everett av ends.——
Clay av begins.. 200
Franklin av..... 300
Woolman av..... 400
Grant av..... 500
Harrison av..... 600
Irving av..... 700
Logan av..... 800
National av..... 900
Newton av.....1000
Boston av.. 1100
Main 1200
Colton av.....1300
Bay av.....1400

TWENTY-NINTH

N fr N bet 28th and 30th
N 1
Imperial av 100
L 200
K 300
J 400
I 500
Market 600
G 700
F 800
E 900
Broadway 1000
C 1100
B 1200
A 1300
Ash 1400
Beech 1500
Cedar 1600
Date 1700
Elm 1800
Fir 1900
Grape 2000
Hawthorn 2100
Ivy 2200
Juniper 2300
Kalmia 2400
Laurel 2500
Maple 2600
Nutmeg 2700
Palm 2800
Redwood 2900
(Not open to Thorn)
Thorn 3300
Upas 3400
Myrtle 3500
Capps .....——
Dwight 3600
Landis 3700
Gunn .....——
Wightman 3800
University av ..3900

TWENTY-NINTH (South)

S fr N 1 blk W of 30th
N 100
Valley pl ends... 200
Webster av..... 300
Clay av..... 400
Woolman av..... 500
Hampton ct.....——
Palm ct..... 600
Holly ct.....——
Vine ct..... 700
Ivy ct.....——
Marcey av..... 800
Logan av..... 900
National av.....1000
Newton av.....1100
Boston av.....1200
Main 1300
Colton av.....1400
Bay av.....1500

TWIGGS (Old Town)

NE fr Kurtz 1 blk NW of Harney
Kurtz 3750
Hancock 3800
Moore 3850
Jefferson 3900
Congress 3950
San Diego av....4000
Calhoun begins..4050
Juan 4100
Sunset blvd.....4200
Whitman 4250
Chestnut 4300
Hickory 4350
Fort Stockton dr.4400
Pine 4450
Cherry 4500

TYLER AV.

E fr Maryland bet Lincoln and Van Buren avs
Maryland 1400
Cleveland 1500
Campus av.....1600

UNA.

SW fr Acacia 1 blk NW of Vesta
Acacia 1900
Birch 2000
Cottonwood 2100
Dalbergia 2200
Main 2300
Filbent 2400
Grevilla 2500
Hickory av 2600
Ironwood begins.2700
Jutewood 2800
Kingwood av....2900
Linden av.....3000

UNION.

N fr the bay 1 blk W of Front
K 200
J 400
I 500
Market 600
G 700
F 800
E 900
Broadway 1000
C 1100
B 1200
A 1300
Ash 1400
Beech 1500
Cedar 1600
Date 1700
Elm 1800
Fir 1900
Grape 2000
Hawthorn 2100
Ivy 2200
Juniper 2300
Kalmia 2400
Laurel 2500
Maple 2600
Nutmeg 2700
Olive 2800
Palm 2900
Quince 3000
Redwood 3100
Spruce 3200
Sassafras 3200
Thorn 3300
Upas 3400
Vine 3500
Walnut 3600

UNIVERSITY AV.

E fr 1st 5 blks N of Upas
1st 100
3d 300
4th 400
5th 500
6th 600
7th 700
8th 800
9th 900
10th 1000
Vermont 1200
Richmond 1400
University blvd.——
Herbert 1500
Centre begins....1600
Park blvd.... ..1800

Barney & Barney

Insurance
Bonds, Loans
Liability
Compensation

PACIFIC MUTUAL LIFE INS. CO.

Scripps Bldg.
Rooms 207-209

ALLEN'S MILK

Producers and Distributors of

PURE MILK

FAMILY TRADE OUR SPECIALTY.
ALLEN'S DAIRY
RURAL No. 2

ALLEN'S CREAM



HOTEL CHURCHILL
AMERICAN AND EUROPEAN
NINTH AND C STREETS

ALL OUTSIDE ROOMS
ABSOLUTELY FIREPROOF
GEORGE L MAYNE, MANAGER

John Burnham & Company
212-214 TIMKEN BUILDING
REAL ESTATE
LOANS
AND INSURANCE

ADAIR'S GARAGE AND MACHINE SHOP
STUDEBAKER AND CHEVROLET
SERVICE STATION
TOWING SERVICES
1404 F ST.
SEE PAGE 4

P. M. DAIRY CO.
Manufacturers and Distributors of
Purity Dairy Products
COTTAGE CHEESE
ICE CREAM
BUTTER
CREAM
MILK KEFIR
12th & K Sts.
Phones: HOME 2034
MAIN 3311
Butter and Egg Dept.-701 Fifth
HOME 2431
MAIN 411

University Avenue—Cont.

Georgia 1900
Florida 2000
Alabama 2100
Mississippi 2200
Louisiana 2200
Texas 2400
Arizona 2500
Arnold ends 2550
Hamilton begins 2600
Villa Terrace ends
Oregon 2700
28th 2800
Utah 2900
Sherman ends
Kansas 2950
30th 3000
Ray ends ——
Ohio begins 3050
Grim ends 3100
Illinois begins
Hart ends 3150
Iowa begins ——
Herman ends ——
Missouri begins ——
32d ends 3200
Bancroft 3250
Boundary 3300

EAST SAN DIEGO.

Boundary 3301
Mission av 3350
Wabash av ——
Scott av begins .. 3401
Swift av 3450
Pacific av 3500
Wilson av 3550
Storey av 3600
Cherokee av 3650
Reed av 3700
Thomas av 3750
Daley av 3800
Sisson av 3850
Hugo av 3900
Conklin av 3950
Stockton av 4000
Copeland av 4050
Van Dyke av 4100
Pauly av 4150
Fairmount av 4200
Colonial 4250
Highland av 4300
Cabrillo 4350
Chamoune 4400
Mentone 4450
Menlo av 4500
Sierra 4550
Euclid av 4600
Alpine av 4650
Estrella 4700
Cerros 4750
Winona 4800

UNIVERSITY AV. (West)

W fr 1st 5 blks N of Upas
1st 100
Front 200
Albatross 300
Brant 400
Dove 500
Eagle 600

UNIVERSITY BLVD.

NE fr University av 3 blks E of 10th
(Changed to Normal)

UPAS.

E fr 1st 5 blks S of University av
1st 100
2d 200
3d 300
4th 400
5th 500
6th 600
Balboa Park ——
7th rebegins 700
8th rebegins 800
9th rebegins 900
10th begins 1000
Vermont begins .. 1200
Richmond begins .. 1400
Albert begins 1500
Herbert begins .. 1700
Park blvd begins 1700
Indiana begins ... 1800
Georgia begins .. 1900
Florida begins 2000
Alabama begins .. 2100
Mississippi begins 2200
Louisiana begins 2300
Texas begins 2400
Arizona begins .. 2500
Arnold begins 2550
Villa Ter begins 2600
Oregon begins 2700
28th begins 2800
Utah begins 2850
Granada ends 2850
29th 2900
Dale ends 2950
30th 3000
Ray begins 3050
Grim 3070
31st 3100
Herman 3150
32d 3200
Bancroft 3250
33d 3300
Felton 3350
Boundary ——

UPAS (West)

W fr 1st 5 blks S of University av
1st 100
Front 200
Albatross 300
Brant 400
Curlew 500
Dove 600
Eagle 700
Falcon 800
Goldfinch 900
Hawk 1000
Ibis 1100
Jackdaw 1200
Scio ——
Horton av 1300
Union 1400
State 1500
Columbia 1600
India 1700
Arctic 1800
California 1900

URBAN.

E fr Vista 1 blk S of Woolman av
Vista ——
West ——
Meridian blvd ——
East ——
Upper ——

UTAH.

N fr Upas 1 blk E of Idaho
Upas 3400
Myrtle 3500
Capps ——
Dwight 3600
Landis 3700
Gunn ——
Wightman 3800
University av 3900
Lincoln av 4000
Polk av 4100
Howard av 4200
El Cajon av 4300
Meade av 4400
Monroe av 4500
Madison av 4600
Adams av 4700
Collier av 4800
Copley av 4900

UVADA PL.

N fr Copley av at N end of Idaho
Copley av 4900

VALLE AV.

E fr 30th 1 blk S of Woolman
30th 3000
31st 3100
32d 3200
33d 3300
34th 3400
35th 3500
(not open to 37th)
37th 3700
38th 3800

VALLE VISTA.

N fr Sierra Vista 2 blks W of Hermosa Way
Sierra Vista 4200
Altamira pl 4300

VALLEY DR. (East San Diego)

NE fr E end of B to North Chollas Co rd
B 4200
Indiana 6900
Douglas av 7700

VALLEY PL.

E fr 28th 1 blk S of N
28th 2800
29th 2900

VAN BUREN AV

E fr Maryland 1 blk S of Meade av
Maryland 1400
Cleveland av 1500
Campis av 1600

VAN DYKE AV. (East San Diego)

N fr Lexington av 1 blk E of Copeland av
Lexington av 3300
Centre 3400
Clark 3500
Howard 3600
Castle 3700
Klauber 3800
University av 4000
Anna 4100
Orange av 4200

PARADISE VALLEY SANITARIUM
NATIONAL CITY, CAL.

Willard STORAGE BATTERY L.B.A. TRADE MARK REGISTERED
1251-57 FOURTH ST.
J. Stanley LaSha IGNITION STATION
Willard STORAGE BATTERY L.B.A. TRADE MARK REGISTERED
MAIN 693

El Cajon av 4300
Olive av 4400
Monroe av 4500

VEDDER.

NW fr the bay 1 blk W of Water
Witherby 2200
Couts 2150

VERMONT.

N fr Upas 1 blk E of 10th
Upas 3400
Myrtle av 3500
Cypress 3600
Pennsylvania av..3700
Robinson av 3800
Essex ——
University av 3900
Cleveland av ——
Hendricks av 4000
Pascoe av 4100
Lincoln av 4200
Hayes av 4300
Johnson av ——

VESTA.

SW fr Acacia 1 blk NW of 39th
Acacia 1900
Birch 2000
Cottonwood 2100
Dalbergia 2200
Main 2300
Filbert 2400
Grevilla 2500
Jutewood av 2600
Kingwood av 2700
Linden av 2800

VILLA.

N fr Woolman 4 blks E Boundary.

VILLA TERRACE.

N fr Upas 2 blks W of 28th
Upas 3400
Myrtle 3500
Dwight 3600
Landis 3700
Wightman 3800
Universtiy av 3900

VINE.

SW fr Union bet Upas and Walnut
Union 1500
State 1600
Columbia 1700
India 1800
Artic 1900
California 2000

VINE COURT (East San Diego)

S fr University av 2 blks E of Euclid
University av 7200

VINE COURT.

E fr 28th 2 blks N of Logan av
28th 2800
29th 2900
30th 3000

VINE ROW. (East San Diego)

N fr Zinfandel pl 6 blks E of Boundary

VISTA.

N fr Gamma 1 blk E of Boundary
Gamma 1500
Southern 1000
Urban ——
Woolman av 500
Imperial av 100

VISTA PL.

N fr Copley av ½ blk E of Utah
Copley av 4900

W.

E fr 37th 1 blk S of National av.
37th 3700
38th 3800
39th 3900
40th 4000
41st 4100

WABASH.

E fr 37th 2 blks S Imperial av.
37th 3700
38th 3800

WABASH AV. (East San Diego)

N fr junction of Estrella pl and Nelson av 1 blk E of Jefferson av
Estrella pl 3100
Hayes ends ——
Pearl begins 3200
Suffolk ends ——
Chatham begins..3300
Norfolk ends 3400
Kearney 3500
Fulton ends ——
Essex begins ——
Bowery ends 3600
Howard begins ..3600
Castle 3700
Swift begins 3700
Klauber 3800
University av 4000
Anna av 4100
Orange av 4200
El Cajon av 4300

WALKER.

(Changed to Villa Ter)

WALL. (East San Diego)

N fr Horton av 1 blk E of Church
Horton ——
Pascoe av ——
Montgomery av ——
Park av ——
Hubbel av ends
Lexington av

WALLACE (Old Town)

NE fr Kurtz 1 blk NW of Smith
Kurtz 3750
Hancock 3800
Moore 3850
Jefferson 3900
Congress 3950
San Diego av 4000
Calhoun 4050
Juan 4100
Sunset blvd 4200
Whitman 4250
Chestnut 4300
Hickory 4350
Fort Stockton dr..4400
Pine 4450
Cherry 4500

WALLACE COURT

N fr National av to Logan av 1 E of 39th.
National av 3960

WALNUT.

E fr 1st 1 blk N of Upas
1st 100
2nd 200
3rd 300
4th 400
5th 500

WALNUT (West)

W fr 1st 1 blk N of Upas
1st 100
Front 200
Albatross 300
Brant 400
Curlew 500
Dove 600
Eagle 700
Falcon 800
Goldfinch 900
Hawk 1000
Ibis 1100
Jackdaw 1200
Kite 1300
Lark 1400
Union 1500
State 1600
Columbia 1700
India 1800
Arctic 1900
California 2000

WALTON PL.

E fr Ohio bet Monroe and Madison
Ohio 3000

WARD (Normal H'ts)

SE fr Mission dr 1 blk E of 44th bet. Reed pl and Adams av
Mission dr ——
Adams av ——
Jefferson ——
Bonnie Brae ——

WASHINGTON.

E fr 1st 1 blk N of University av
1st 100
3d 300
4th 400
5th 500
6th 600
7th 700
8th 800
9th 900
10th 1000

WASHINGTON (West.)

W fr 1st 1 blk N of Universtiy av
1st 100

The MODEL MARKET
MEATS and FISH
EGGS, BUTTER, OLEO.
NEAREST TO ALL DEPARTMENT STORES
Broadway, Bet. 5th and 6th Sts.
CLOSEST TO FIFTH AND BROADWAY
MAIN 2137

PATENTS
A. B. BOWMAN
ATTORNEY AT LAW
311 UNION BLDG. MAIN 378-2223W
SAN DIEGO, CAL.

Electric Fixtures and Supplies

HARTWELL ELECTRIC CO. DESIGNERS AND MANUFACTURERS **955 SIXTH ST.**

QUICK MONEY

ON DIAMONDS WATCHES JEWELRY GUNS MUSICAL INSTRUMENTS ETC.

WE BUY LIBERTY BONDS

CALIFORNIA LOAN OFFICE

411 F

See Page 40

Washington—Cont.

Front 200
Albatross 300
Brant rebegins ..400
Dove 500
Eagle 600
Falcon 700
Goldfinch 800
Hawk 900
Ibis 1000
Jackdaw 1100
Ingalls 1200
Lark 1300

WATER.

NW fr the bay 1 blk W of West Atlantic
Wright 2050
Bandini 2100
Couts 2150
Witherby 2200

WAVERLY.

(Normal Heights)

N fr Works av 1 blk E of Boundary
Works av 4800
David pl 4900

WEBSTER AV.

E fr 28th 1 blk S of N
28th 2800
29th 2900
30th 3000
31st 3100
32d 3200
33d 3300

WELLBORN.

NE fr Linwood 1 blk W of Guy
Linwood 3600
Guy 3650
Puterbaugh 3700
Torrence 3750
Neale 3800
Sutter 3850
Tupper 3900

WEST DR.

N fr Southern 1 blk W Meridian.

WHALEY AV.

N fr A 1 blk E of Morse av
A 1300
Ash 1400
Beech 1500
Cedar 1600

WHITMAN.

(Old Town)

NW fr Witherby 1 blk NE of Sunset blvd
Witherby 2200
Hortensia 2250
Trias 2300
Ampudia 2350
Arista 2400
Conde 2450
Harney 2500
Twiggs 2600
Mason 2700
Wallace 2800
Taylor 2900
Rosecrans 3000
Gaines 3100
Riley 3200
Greenwood 3300

WIGHTMAN.

E fr Alabama 1 blk S of University av
Alabama 2100
Mississippi 2200
Louisiana 2300
Texas 2400
Arizona 2500
Arnold .....——
Villa Ter 2600
Oregon .....——
28th 2700
Utah 2800
Sherman .....——
29th 2900
30th 3000
Ray .....——
Grim 3100
31st .....——
Herman .....——
32d 3200
Boundary .....——

WILDE AV.

N fr Woolman 1 blk E of N fr Palomar.

WILMA PL.

(Normal Heights)

E fr Mission dr 1 blk E of 41st bet Jefferson and McKinley aves
Mission dr 4200

WILSON AV.

(East San Diego)

N fr Essex 1 blk W of Storey av.
Essex 3500
Howard 3600
Castle 3700
Klauber 3800
University av ..4000
Anna 4100
Orange av 4200
El Cajon av 4300
Olive av 4400

WINDER.

NE fr California 1 blk N of Chambers
California 1900
Arctic 1800
India 1700
Columbia 1600

WINN AV.

N fr El Cajon av 1 blk E of Manzanita
El Cajon av 4400
Elliot ends 4500
Arnold ends 4600
Cunningham ends 4700

WINONA.

(East San Diego)

N fr Anna av 1 blk E of Cerros
Anna av 4100
Orange av 4200
Florence av 4300
El Cajon av 4400
Elliot 4500
Arnold 4600
Cunningham 4700
Roland 4800
28th 2800
29th 2900

WITHERBY.

NE fr Water 1 blk W of Couts
Water 3650
Atlantic 3700
Kurtz 3750
Hancock 3800
Moore 3850
La Jolla av 3900
Jefferson 3900
Congress 3950
Titus 4000
San Diego av ...4000
Linwood 4050
Guy 4100
Juan 4100
Sunset blvd 4200
Whiteman 4250
Chestnut 4300
Ingleside av 4300
Hickory 4350
Ft. Stockton dr..4400
Pine 4450

WOOLMAN AV.

E fr 28th 1 blk S of Franklin av
30th 3000
31st 3100
32d 3200
33d 3300
Eugene begins ..——
Felton .....——
34th 3400
35th 3500
36th 3600
37th 3700
38th 3800
39th 3900
40th 4000
Boundary .....——
Cuyamaca av begins .....——
Jamul .....——
Palomar .....——
Wilde av.....——
Villa av begins..——
Vista .....——
West .....——
Meridian blvd ..——
East .....——
Upper .....——
Escuela .....——
Oceanview .....——
Monte Vista ....——
Valle Vista .....——

WORKS AV

E fr Kansas 1 N of Adams av.
Kansas 2950
Nebraska 3000

WORKS PL.

N fr Adams bet 30th and Boundary
Adams av 4700
Works av 4800

WRIGHT.

SW of Jefferson 4 blks E of Witherby
Jefferson 3900

The Luggage Shop

Where Highest Quality and Lowest Prices Meet.

Trunks Bags Suit Cases Etc.

Phone Main 1340

1207 FIFTH ST.

San Diego

CONSULT THE

BROWN OPTICAL CO.

1011 FIFTH STREET

GROUND FLOOR AMERICAN BLDG.

MAIN 2997

HOME 1430


Pianos
Player Pianos
Thearle Music Co.
640 Broadway
"The World's Best"


La Jolla av 3850
Moore 3800
Hancock 3750
Kurtz 3700
Atlantic 3650
Water 3600

YAMA.

SW fr Cottonwood
Cottonwood 2100
1 blk SE of 39th
Dalbergia 2200
Main 2300
Filbent 2400
Grevilla 2500

Z.

E fr 37th 3 blks S of National av
37th 3700
38th 3800
39th 3900
40th 4000
41st 4100
42d 4200

ZINFENDEL PL.
(East San Diego)

S fr Dodge av 1 blk E of Vine Row
Dodge av .....——
Vine begins .....——

BIRD ROCK

Abalone pl
Beaumont
Beulah av
Bird Rock av
Burke av
Colima
Dodge av
Dolphin pl
Electric av
Forward
Hodgman
Hotel av
La Jolla blvd
San Antonio
San Blas
San Carlos
San Felipe
San Jose
San Mateo
San Pasqual
San Rafael
Sun av
Taft av
View

LA JOLLA AND S. LA JOLLA

Anita
Arenas
Aurora av
Bluff
Borden av
Buena
Cabrillo
Cave
Chilton
Chula
Coast blvd
Connecticut
Courier
Cowrie
Crespo
Daisy rd
Dodge
Draper
Eads
Edgeware rd
Electric av
Elizabeth
Exchange pl
Fay
Genter
Girard
Glen av
Gravilla av
Hermosa
Herschel
Hillside av
Holiday ct
Huntington av
Irving pl
Jenner
Kearsarge
Kline
Kolmar av
La Jolla blvd
Las Flores av
Loma
Lookout dr
Magnolia av
Monte Vista
Nautilus av
Neptune
Niagara
Ocean View av
Olivetas
Omar av
Orange av
Park Row
Pearl
Pepita
Playa de Las Arenas
Primrose
Princess
Prospect pl
Ravina
Rosemont av
Rushville av
Santa Ysabel
Sea View av
Shore
Silver
Silverado
Soledad av
South Beach blvd
State
Torrey rd
Torrey Pines blvd
Vine
Vista Del Mar
Wall
Westbourne av
Whitefield pl

LA PLAYA

Carlos
Jenkins
Kellogg
Lawrence
McCall
Nichols
Owen
Perry
Qualtrough
Rogers
San Antonio
San Dionicio
San Elico
San Fernanda
San Fernando
San Gorgonio

LOMA ALTA

Banning
Bodega
Esperanza
Formosa blvd
Gaviota
Loleta
Mentone
Mentalvo
Nicoma
Rialto
Wells
Worden

LOMA PORTAL

Alcott
Browning
Chatsworth blvd
Clove
Creston dr
Curtis
Dalton
Dumas
Elliott
Evergreen
Freeman
Goldsmith
Homer
Ibsen
James
Kingsley
Locust
Lytton
Newkirk av
Plum
Rosecrans
Scott
Shaftner
Tide
Willow
Wing

OCEAN BEACH

Abbott
Bacon
Bermuda
Bolinas
Bouineas
Brighton av
Cable
Camp Comfort ct
Camp Fern ct.
Cape May av
Castellar
Defoe
Del Mar av
Del Monte av
Ebers
Etiwanda
Froude
Green
Guizot
Larkspur
Long Branch av
Lotus
Muir
Narragansett av
Newport av
Niagara av
Orchard av
Pacific av
Pescadero av
Santa Barbara
Santa Cruz
Santa Monica av
Saratoga av
Seaside
Soto
Spray
Temecula
Voltaire
West Pt. Loma blvd.

UNIFORMS
MADE TO ORDER
JACK HORNER
NAVAL TAILOR
448 W BWAY.
PHONE MAIN 1285

Ross & George
Bookbinders
Blank Book Manufacturers
and Paper Rulers
860 Third

CARPENTER'S INC.
1036 6TH ST., NEAR BROADWAY
HOME 1030: MAIN 828
THREE FLOORS OF Commercial Stationery, Office Supplies, Filing Systems and Devices, Books, Fine Stationery and Engraving.
DESK DEPARTMENT ON THIRD FLOOR

J. M. SCHEER
SOUTHERN TITLE BLDG.
948 Third St.
Famous Studios
"Photos That Please"
Telephone: MAIN 2263


EMMA EGBERT WILLIAMS
Manager

HEBRON HOME

FOR AGED PEOPLE
Incorporated
Undenominational
Established by
EMMA EGBERT WILLIAMS
24 Years experience in caring for aged people
1825 NEWTON AVE.
PHONES
HOME 3255
MAIN 3869
SAN DIEGO, CAL.

PACIFIC BEACH
(Including American and Fortuna Parks)

Agate
Alameda av
Alburquerque
Allessandro
Allison
Alta Vista
Alvorado
Amador av
Archer
Balboa av
Bayard
Beryl
Bond
Brandywine
Broadway
Bunker Hill
Canto
Cass
Chalcedony
Chico
Cisco
Dalton
Del Norte av
Dawes
Del Rey
Descanso
De Sota
Diamond
Emerald av
Ethan Allen av
Everts
Fanneul
Feldspar
Garnet
Glenwood
Grand av
Gresham
Haines
Honeycutt
Hornblend av
Humboldt av
Hyacinth
Ingraham
Jewel
Kalmath av
Kendall
Kent av
Lafayette av
Lamont
La Playa av
Lee
Loring
Martinez
Merced
Mission Bay blvd
Missouri
Morena blvd
Morrell av
Moultrie av
Napa
Noyes
Oliver
Olney
Pacific av
Paloma
Pasadena av
Pascoe
Paul Jones av
Pendleton
Pescadora
Pico
Princeton av
Promontory
Quincy
Randall
Reed av
Rose Canyon
Rosewood
Roosevelt
San Luis Rey
Sapphire
Sequoia
Shasta
Sunset av
Tehama av
Thomas
Ticonderoga
Tourmaline
Trenton av
Van Nuys
Ventura av
Wilbur av
Yolo av
Yorktown
Yosemite
Yuba av
Yuma

POINT LOMA

Akron
Aztec
Bangor
Bow av
Canon
Charles
Concord
Cortz
Dudley
Fort
Golden Park av
Grand Scenic dr
Hermit av
Hill
Inez
Jennings
John
Leroy
Lucinda
Martinez
Montezuma
Peru
Pio Pico
Rice
Sliver Gate av
Spathic
Talbot
Trumbull
Ullman
Virginia
Warner
Wilcox
Yell

POINT LOMA HEIGHTS

Alicia dr
Arlington
Arlington dr
Berenda dr
Bermuda av
Bernice dr
Berwick av
Block
Capistrano
Catalina blvd
Central Loma dr
Chatsworth blvd
Creston dr
Culebra
Gates
La Cresta dr
Mendocino blvd
Mendota
Redondo
Tustin
Venice
Wabash
Warrington
Wawona dr
Wildwood rd

ROSEVILLE

Addison
Byron
Carleton
Clove
Dalton
Dickens
Emerson
Everygreen
Fenelon
Garrison
Hugo
Ingelow
Jarvis
Keats
Locust
Lowell
Macauley
Newell
Oliphant
Plum
Poe
Quimby
Rosecrans
Russell
Shafter
Scott
Sterne
Tennyson
Udall
Voltaire
Whittier
Willow
Xenophon
Yonge
Zouch

PASSMORE'S SAN DIEGO BIRD STORE
"THE ONLY STORE OF ITS KIND"
ALEXANDER NOLAND PROPRIETOR
1194 Sixth St. near B [TELEPHONE MAIN 2158] CANARIES, PARROTS AND GOLDFISH

It's Our Business to Mind Your Business
LOUIS C. MASTEN
Main 212 — 919 SIXTH STREET
Place the Management of Your Property in Our Care
NOTARY

SAN DIEGO CITY AND COUNTY DIRECTORY 1919

PUBLISHED BY THE
SAN DIEGO DIRECTORY CO., Inc,
850-56 Third Street, San Diego, Cal.

A

A B C TRUCK CO "Always Being Careful" Wm C Morrison Proprietor 1164, 3d Phones Main 1483 Home 4581. (See Classified Piano Movers).
A B GAS RANGES, The Bledsoe Company Agents 6th ne cor C. (See right bottom lines and classified Furniture.)
A R G Bus Co, E S Good Mgr 903, 3d branch 311 Plaza.
Aaberg Albert K (Pearl), beadwork, 824 Bway.
Aage A V, cook, r 238 Bway.
Aaron Alma, finisher, O B Mack, r 155, 19th.
Aarsleff John C (Augusta), gasoline and oils 4589 Park blvd, h 4575 same.
Aartun Christ, lab, r Golden West Hotel.
Abala Paulino, lab, r 1619 Atlantic.
Abaroa Mirabel (Juana), lab, h 427, 9th.
Abbey Eugene E (Eldora L), painter, h 305 Milbrae.
Abbey Franklin H, painter 1104 K.
Abbey Margt A, (wid Orrin), h 3930 Normal.
Abbott Albt H, (Rose M) carp h 4122 Colonial av E S D.
Abbott Ellen H (wid G H) h 4045 Sisson av E S D.
Abbott Ephraim E P Rev (Issalina M) h 704 Sampson.
Abbott Evaline (wid George) h 4344, 44th.
Abbott Flora L (wid Percy E) h 3683 Birch.
Abbott Geo W porter r 1144 S 30th.
Abbott Harry lab City Operating Dept r 2220 Front.
Abbott Jack L (Evelyn) Mgr Remington Typewriter Co h 3071 Bway.
Abbott John T, watchman r 740 G.
Abbott Laura Mrs, r 1164, 5th.
Abbott Ralph W (Gertrude F) slsmn Davis-Overland Co h 3775 Ibis.
Abbott Wm E (Hattie A), foremn Western Lumber Co, h 1440 Van Buren.
Abbott Wm B (Jessie M) carp h 3514 Bancroft.
Abbott Wm H (Lusia A) lab h 1144 S 30.
Abdill Geo, painter, H C Ewing, r 1550, 10th.
Abdill Geo Jr, painter, r 1550, 10th.
Abe T, bkpr Mexican Industrial Development Co h 2446 J.
Abel Emma D (wid W F), h 425 University av.
Abel Benj J (Marie K) shipg clk Zellerbach Paper Co r 1519 Dale.
Abeles Prisciliano, fishermn, r 1648 Arctic.
Abell Albt J (Lottie M) auto opr Russ Lmbr & Mill Co h 529, 13th.

IRWIN & CO.
HAY, GRAIN, FLOUR, MILL FEEDS, POULTRY FEEDS, GRAIN BAGS, WOOL BAGS, SACK TWINE, COAL
Main office
FOURTH AND K
PHONES:
MAIN 440
HOME 1440

Write Us for Mailing Lists
Any Trade or Profession Here or Anywhere
=
San Diego Directory Company

William Kettner
GENERAL INSURANCE
Tel., Main 2185
334-335 SPRECKELS BUILDING

SAN DIEGO FARM & MORTGAGE COMPANY
617 "E" STREET
TIMKEN BLDG.
PHONES
Pacific 1841 Home 2245
FARM LANDS
SURETY BONDS
GENERAL INSURANCE
BUILDING LOANS

MACHINERY SUPPLIES
BELTING
ELECTRIC MOTORS
GAS ENGINES
HOSE
IRRIGATION SUPPLIES
OILS and GREASES
PIPE and FITTINGS
PACKINGS
PULLEYS
PUMPS
WASTE
MACHINERY SUPPLY CO.
340-348 Seventh
PHONES
MAIN 99
HOME 1199

Abell Alf W (Daisy A), salsmn Russ Lmbr & Mill Co, h 1985 Harrison av.
Abell Everet L (Maud L) foreman Federal Box Co h 1079, 21st.
Abell E, lab S D Cons G & E Co r Escondido.
Abell Franklin, printer, r 529, 13th.
Abell Harry M, pressman Dove & Robinson, r 529, 13th.
Abell Lester T (Hazel M) subfiremn Fire Dept, r 1985 Harrison av.
Abendroth Chas W, asst eng S D & Ariz Ry Co, r 115 W Walnut.
Aber Augusta C, cashr Y W C A r same.
Aber F Russell (Daisy) slsmn C F O'Neall, r 830, 12th.
Abercrombie Ada, r 3391, 31st.
Abercrombie Nancy (wid R C) h 3391, 31st.
Abhold Josie Mrs, r 4545 Georgia.
Abilez Hiloria (wid Manuel) r 1882 Logan av.
Abilez Ignacio, lab, r 922 S 16th.
Abilez Isabel (wid Raymoundo), h 922 S 16th.
Abilez Mary, h rear 1615 Logan av.
Abilez Peter (Frances) lab, h 3261 National av.
Abilez Rosario, r 1882 Logan av.
Abraham Geo (Mary) lab, h 2769 Main.
Academy of Our Lady of Peace Sisters of St Joseph in chg 235 A.
Accarrier Irene Mrs, lndrs Troy Lndy, r 937 University av.
Accarier Leon, dyer Lory Parisian Clng & Dying Co, h 937 University av.
Achard Allan A, r 1754 W Arbor dr.
Achard Geo (Grace) watchman, h 614, 5th.
Achard Paul E (Agnes L) sec-treas Golden West Dairy Co, h 1754 W Arbor dr.
Achin Joseph (Lena B) lab, h 3562 Stockton av, E S D.
Acker Caanan (Zilla), porter, h 303 Valle av.
Acker Phillip L (Flossie E) baker, h 1221, 25th.
Ackerman Albt F (Irma M) h 1029 Douglas.
Ackerman Albt M, h 3170 Curlew.
Ackerman Mary A (wid Murney) r 3721 Utah.
Ackerman Mary L (wid C N) h 1418, 2d.
Ackley Blaine (Myrtle E), h 4119 Georgia.
Ackley Franc D (wid E M) h 3732, 10th.
ACKLEY OPTICAL SERVICE (W D Ackley) Manufacturer of Opthalmic Lenses, 511 Watts Bldg, 520 E.
Ackley Ruth, student, r 3732, 10th.
Ackley Walter D (Vista M) (Ackley Optical Service) h 3829 Stockton av, E S D.
Acme Printing Co (J H McCoy) 819, 1st.
Acomando Acencio, fishermn, r 1549 Columbia.
Acosta Bert, slsmn, r 3220 Boston av.
Acosta Fred (Neva I) motrmn S D Elect Ry, h 622 Hampson.
Acosta J N, min eng, h 126 W Date.
Acton Mildred, student, r 4776 Circle dr.
Actors Circle Club, Harry Persons sec, 1060, 4th.
Acuna Andw L (Della) clk, h 2714 Imperial av.
Acuna A (Norcnia A), flumetndr Cuyamaca Water Co, r Lakeside, Calif.
Acuna Willard, clk, r 743, 9th.
Adair Apartments, Fannie Butts mgr, 2927, 4th.
Adair Etta (wid J S) h 2927, 4th.
Adair Howard (Gertrude) foreman San Diego Electric Ry Co, h 1354, 10th.
Adair Jos C, h 2011 Irving av.
ADAIR J CLYDE (Jessie M) prop Adair's Garage, h 2015 Irving av, Tel Main 1283 M.
Adair Myra B, student, r 3103 Market.
Adair Wm W (Sallie C) stockmn, h 3103 Market.
ADAIR'S AUTO TOWING SERVICE, Adair's Garage 1404 F, Tels Main 2104 Home 2555. (See left side lines and page 4.)

THE PACIFIC MUTUAL
LIFE INSURANCE COMPANY
Issues One Accident Policy Every Minute
ACT
Better See NEAL & WOLF
NOW 625 E Street


POULTRY, BEES, GARDEN SUPPLIES
643-649 G ST. COR. SEVENTH
LIVE and DRESSED POULTRY
STILES POULTRY SUPPLY CO.

ADAIR'S GARAGE, J Clyde Adair Prop, Studebaker and Chevrolet Service Stations, Machine Shop, Towing Service, Auto Tires and Accessories, 1404 F, Tels Main 2104 Home 2555. (See left side lines and page 4.)
Adams Agnes S Mrs, clk, P O, r 416 S 28th.
Adams Albt E (Elizabeth), pres Adams Henry Co, r 3370 Brant.
Adams Albt S, r 4834 Utah.
Adams Albt W (Fannie E) Shoes, 3900, 5th, h 3916, 5th.
Adams Alfd (Nellie) engineer Pt Loma Lndy h 1701 Winder.
Adams Arthur G (Eva B) reprmn S D High sch, r 3001, 31st.
Adams Avenue Grocery, A J Morford prop, 4639 Adams av.
Adams Bertha E, Kodak finisher Sunset Photo Studios, r 4060 Thomas av, E S D.
Adams Carrie Mrs, h 1236 Lincoln av.
Adams Chas C (Ruth A) h 1481 Market.
Adams Chas H, r 1058, 9th.
Adams Chas L (Minnie) vacuum clnr, 1215 Essex.
Adams Claude W (Mabel E) r 1975 Harrison av.
Adams Corinne B Mrs, r 3645 Oregon.
Adams C Herbt, r 1215 Essex.
Adams Danl K (Flora M) solr S D Cons G & E Co, h 3677, 3d.
Adams E Bradford (Charlotte I) bkpr S D Savings Bank, h 3925 Falcon.
Adams Frank W (Clara A), printer, Thos Paine & Co, r 4041 Iowa.
Adams Geo E, auto opr, r 3419 Mission dr.
Adams Geo M, r Golden West Hotel.
Adams Guy W (Elfrieda M) elect, h 1723 Granada.
Adams Harl S, r 1975 Harrison av.
Adams Harold, student, r 1236 Lincoln av.
Adams Henry Co, A E Adams pres, G G Henry vice-pres, W P Henry sec-treas, teas and coffees, 826 W Ivy.
Adams Herbt, prop El Cajon Stage Line, r El Cajon.
Adams Hugh C (Jennie) h 1432 Bush.
Adams Jennie E, faculty sec State Normal Sch, r 4060 Thomas E S D.
Adams Jesse B (Nora) r 1042 Robinson av.
Adams John, r Golden West Hotel.
Adams John, lab Chas S Hardy.
Adams John Q (Mary W) mach The Savage Tire Co, h 2722 Logan av.
Adams Julia C (wid W S) r 1825, 3d.
Adams J L, sailor, r 533 Bway.
Adams Laura Virginia, r 1875 Sunset blvd.
Adams Mabel M, candy dipper, r 2364 Irving av.
Adams Mary E (wid J D) h 1042, 11th.
Adams Mary E (wid Wm P) h rear 3786, 10th.
Adams Maud W Mrs, h 520 Thorn.
Adams Maurice D (Edna E) carp, h 2364 Irving av.
Adams Nannie, r 2805 Palm.
Adams Newton Clements, r 1375 Sunset blvd.
Adams Omar T (Permelia E) bldg contr, 2906 Logan av.
Adams Omar T jr, appr mach The Savage Tire Co, r 2906 Logan av.
Adams Orr J (Mary C) minerologist, 750, 8th.
Adams Pearl Irene, music tchr, r 1236 Lincoln av.
Adams Ralph F (Mary A) pumpmn City Operating Dept, h 4236 Idaho.
Adams Robt, asst supt A J Savage Munitions Co, r 326 W Market.
Adams Russell, clk, r National City.
Adams R Robt (Mary) lab, h 3811 Teak.
Adams Sam'l E, clk, r 3654 Birch.
Adams Sophrana E (wid John) h 1975 Harrison av.
Adams Sterling Price (Annie C) Colonel U S A, h 1875 Sunset blvd.
Adams S G Rev, pastor First Baptist Church, Ocean Beach.
Adams Walter, Appr Young & Chamberlain, r 1042, 11th.
Adams Wm A (Ida M) rancher, h 3909, 3d.


MUEHLEISEN TENT AND AWNING CO.
Manufacturers of
Tents Awnings and Covers
Flags, Sails and Camp Furniture
753-755 Fourth Street
Both Phones

Frye & Smith
Print This Directory
856 Third St. San Diego

FIREWOOD
San Diego Eucalyptus Wood Co.
202 SIXTH ST. Phones: Main 2035 Home 3266



THE WILEY B. ALLEN CO.

1031 FIFTH STREET

PIANOS, INNER-PLAYERS, AND REPRODUCING PIANOS VICTROLAS, BRUNSWICKS, AND VICTOR RECORDS

EASY TERMS



Adams Wm G (Harriet) carp Weldon Planing Mill, h 4060 Thomas av.
Adams Wm H (Nancy H) cond S D & A Ry, h 2159 Julian av.
Adams Willoughby (Jessie N) h 4834 Utah.
Adams Winfield H (Thirza M) eng The Owl Drug Co Bldg, h 2934 Spruce.
Adamson Abjah H (Margaret) h 1020 B.
Adamson Amanda, seam Holzwassers, r 1320 Union.
Adamson Clarice, bellgirl U S Grant Hotel, r 1020 B.
Adamson Harold, branch mgr Pacific Coffee Stores Co, r 807, 5th.
Adamson Jason (Fern) r 4685, 33d.
Adamson John, r 546 Ash.
Adamson Margaret Mrs, fur rms, 1020 B.
Adcock Bessie A Mrs, yoeman (f) U S Navy Public Works Office, h 1968, 1st.
Adderley Alfd H (Ethel) painter H C Ewing, h 3536 Herman av.
Addis Mervin E, private U S A, Ft Rosecrans.
Addison Harry M (Alice) foremn S D Rubbish Co, h 444, 10th.
Addison Jas (Helen) gro, 1015 Market.
Addison Jos (Anna) woodwkr Russ Lmbr & Mill Co, h 4004 Utah.
Adella Court Apts, Mrs G A Kahle prop, 2011 Front.
Adkins Guy, r 728, 14th.
Adkins Jas C, r 1226, 4th.
Adkins Oscar S (Inez N), tmstr City Park Dept, h 728 14th.
Adler Chas (Frances) cigarmkr A Sensenbrenner & Sons, h 4663, 42d.
ADMIRAL LINE (PACIFIC STEAMSHIP CO), J Don Dunann City Freight and Passenger Agent. Broadway S E cor 2d, Phones Main 7, Home 4441.
Admire Sarah (wid Dan'l T) gro, h 3117 Colton av.
Adrance Edwd S (Ruth L) commissary officer, h 395 San Antonio La Playa, Pt Loma.
Adrian Eugene M (Anna L) mining, h 3140 Homer, Loma Portal.
Adsit Emma L (wid O H) r 1465, 10th.
Adsit Harry B (Dora J) h 4051 Alameda dr.
AEOLIAN PLAYER PIANOS, Gray Maw Music Co Inc Agts, 1256-1260, 5th
Aerie Hotel, Mrs Olive Crippen prop, fur rms, 554, 5th.
Aeronautic Country Club, J Ed Wise mgr, 1740 Upas.
AETNA CASUALTY & SURETY CO THE (Hartford Conn) Frank A Salmons Agent, 201-202-208-209 Southern Title Bldg, 948, 3d.
AETNA LIFE INSURANCE CO (ACCIDENT LIFE AND CASUALTY DEPTS) Frank A Salmons Genl Agent, 201-202-208-209 Southern Title Bldg, 948, 3d.
AETNA LIFE INSURANCE CO (Accident & Life Dept), Gilman A Gist Agent 202 Owl Bldg 1025, 4th. (See right side lines and classified Ins Agts.)
AETNA INSURANCE CO OF HARTFORD CONN, W F Ludington Co Agents, 234 Spreckles Bldg, 121 Bway.
Agard Claude E, dep City Tax Collr, r 125 W Fir.
Agard Wm E (Clara A) searcher Sou Title & Guaranty Co, h 125 W Fir.
Agen Frank J (Christine J) auto opr, r 2110 Franklin av.
Agen John (Ettie B) h 2110 Franklin av.
Agnew Hospital Nurses Home, 1530, 5th.
Agnew Saml J, buyer Hamilton's Inc, h 1418 Willow Roseville, Pt Loma.
AGNEW SANITARIUM AND HOSPITAL THE (INC) W L Rohrer Mgr, 5th N E cor Beech.
Agnew Sanitarium Training School for Nurses, Julia S Chubbuck supt of nurses, Edith Pearce asst supt of nurses, 5th ne cor Beech.
Agney Russell W (Leah) offfice mgr Ralph Hamlin, h 3559, 30th.
Agraz Anita M, tchr, r 4180 Conklin av E S D.
Aguiar Jos (Gertrude V) lab, h 2958 Webster av.
Aguierra Ramon (Tini) fishermn, h 1418 Columbia.
Aguierre Jose (Trinidad) lab, h 862 India.
Aguilar Doreto (Severiana) seaman, r 1143 State.

WHY WORRY?



Drawing $50 per week

HERBERT N. NEALE

General Insurance

Accident and Health
Automobile
Burglary
Fire
Compensation
Liability
Plate Glass
Fidelity Bonds
Surety Bonds

GEN. AGT.
OCEAN ACCIDENT AND GUARANTEE CORP. LTD.
of London

All Casualty Losses Adjusted by This Office

443 SPRECKELS BLDG.

WHY WORRY?



Drawing $50 per week

SERVICE BRANCH
936
SECOND STREET
NEAR BROADWAY
SAN DIEGO

SAVAGE TIRES

HAVE YOU SEEN THE SAVAGE SERVICE CREED?

Frank A. Salmons
"The Insurance and Bond Man"
Southern Title Bldg.
ON THE PLAZA
Phones: Main 244
Home 1344
Writes All Forms of
Insurance

Aguilar Enrique (Loretta), jeweler, 1454 Market.
Aguilar Isarua, r 330, 13th.
Aguilar Loretta, lndrs Electric Lndy Co.
Aguilera Lillie, r 125 Fir.
Aguilera Lillie G Mrs, h 125 Fir.
Aguillon Justiniano (Catalina) tchr S D Evening High Sch, h 2302 Julian av.
Aguirre Raphael, lab, r rear 2243 Atlantic.
Aguirre Ynes Mrs, h rear 2243 Atlantic.
Ah Foo, inmate S D County Hospital.
Ah Jake, h 206 J.
Ah Quin, h 445, 3d.
Ah San, Chinese mdse, 305 J.
Ahern Fred (Susie) bartndr, r 757, 11th.
Ahern Jeremiah, r Golden West Hotel.
Ahern Minnie Mrs, prop McKenley Apts, r 1130 Front.
Ahern Wm (Minnie E), contr, h 1130 Front.
Ahern Wm F (Effie A) mgr Wilson & Co, h 3763 Center.
Ahlee Chas, lab Cuyamaca Water Co, r La Mesa Hts R F D 1.
Ahlgren Oscar A (Savilla) metermn, h 33, 16th.
Ahlswede Edwd H, dept mgr Whitney & Co, r Jewett Hotel.
Ahring Otto F (Mabel) engrav Ernsting Co, h 4141 Colonial av E S D.
Ahrsell Merritta D (wid Bernard) r 2710 Imperial av.
Ahumada Hilario, Carp M S Goularte, h 2304 California.
Ahumada Rude (wid Hilario) r 2304 California.
Aiba Sakon, prop New Panama Restaurant, r 536, 5th.
Aichele Adolph B, janitor First Natl Bank, r 809 Bush.
Aichele Christian F (Kate C) h 1717 L.
Aichele Ernest H, r 809 Bush.
Aichele Frances (wid John) h 809 Bush.
Aicinena Geronimo (Primitiva) rancher, h 4020 Louisiana.
Aid Clara A (wid C H) h 1036, 7th.
Aiken Amy J Mrs, fur rms, 1243 Front.
Aiken Clayton B, electr Whenn Electric Co.
Aiken Harold M, polisher Lyman-Mills Onyx & Marble Co, r R F D 3, Box 94 G.
Aiken Wilshire R (Bertha L), carp, r Chollas Valley R D 3 Bx 94-G.
Aikin Arthur L (Frances H), slsmn The Bledsoe Co, h 2561 E.
Aikin Leona E, telep opr Pac E & T Co, r 2561 E.
Aillaud Chas M (Florence A) h 1921 National av.
Aillaud Emmett R, lab Standard Oil Co, r 1921 National av.
Aillaud Frances E, emp The Savage Tire Co, r 1921 National av.
Aillaud Harold H, student, r 946 Columbia.
Aillaud Henrietta M, night supt S D County Hospital.
Aillaud Henry H (Theresa), clk Jas Lawson (Estate), h 946 Columbia.
Aiman Elizabeth C (wid Harry) nurse, h 741, 12th.
Ain Baer (Chiah), pdlr, h 3065 Logan av.
Ainley Fredk G (Mary), h 3961 Hawk.
Ainsworth Andw M, r 2084 Irving av.
Ainsworth Annie N Mrs, prop Wahlburg Apts, h 1630, 3d.
Ainsworth Walter R (Anne N) clk Pac T & T Co, h 1630, 3d.
Aird Ethel Mrs, h 1932 C.
Airhart Fred W (Clara L) eng Chas S Hardy, h 3654 Arizona.
Aitken Hugh (Florence A) carp, h 2226 Madison av.
Akeley Elizabeth Mrs, r 1472 Lincoln av.
Akeley Luellah E. student Cal Coml College, r 1472 Lincoln av.
Akeley Zilda, student, r 1472 Lincoln av.
Akenhead Jean Mrs, h 1045 Essex.
Aker Ada L (wid Jonas J) h 4261 Cleveland av.
Aker Lee M (Ruby) h 36 N Evans.

B. L. DEVINE
MANAGER
and
ADJUSTER

Massachusetts
Bonding
and
Insurance
Co.

Accident, Health
Liability, Casualty
Fidelity Bonds
Automobile
Burglary
Plate Glass

GRANGER BLDG.

PHONE
MAIN 1560

Office Buildings
With their tenants see Pages 16-18

PROCESS PATENTED
BY THE
SAVAGE TIRE COMPANY
SAN DIEGO, CALIF.

GRAFINITE TUBES

THE ONLY INNER TUBE
GUARANTEED
NOT TO STICK
TO THE CASING

CONNER ADJUSTMENT BUREAU
G. E. CONNER
MANAGER
PHONE MAIN 2683
"WE GET THE MONEY"
23 SEFTON BLDG.

Akerman Ellen E, r 2660 Calhoun N S D.
Akerman E Will (Ysabel) (Akerman & Tuffley) h 2660 Calhoun N S D.
AKERMAN JOHN S (Besse) Sec-Mgr Pacific Wood & Coal Co and Sec Garrettson Investment Co, h 2346, 2d.
Akerman Lewis Sutherland, student, r 2346, 2d.
Akerman Mary J (wid Carl G) h 2670 I.
AKERMAN & TUFFLEY (E W Akerman, R L Tuffley) Manufacturers and Packers of Old Mission Brand California Olives, Olive Oil and Pimientos, 4090 Wallace North San Diego, Tel Hilcrest 2347.
Akers Fred (Louise) car repr, h 3563 Conklin av E S D.
Akers Lydia (wid Thos) h 3768 Cabrillo av E S D.
Akers Roy O (Annie C) Editor East San Diego Press, h 4520 El Cajon blvd E S D.
Akers Waymand J (Clara), driver Standard Oil Co, r 1614 Brookes av.
Akesson Anna, lndrs S D Steam Lndy, r 1219, 1st.
Akesson Chas J (Jennie M) h 1829 Dale.
Akesson Jennie M Mrs, asst sec Bd of Education, r 1829 Dale.
Akin Amos S (Amy R) locksmith, h 3376 Castle E S D.
Akin Amy S Mrs, clk Whitney & Co, r 3376 Castle.
Akin Gus E, barber Adrian Sanchez, h 126 W Date.
Akin Jas C (Madeline), r Rosecrans nr U S Naval Reservation La Playa, Pt Loma.
Alamo The Apartments, Mrs E V Ryan prop, 1218, 15th.
Alaniz Joseph, lab, h 1740 Newton av.
Albarran Rafael, lab, h 2922 Adams av.
Albatross Inn, Mrs M M Kittell prop, fur rms, 310 Elm.
Albea Garnett L (Vivian) rep P F Collier & Son, h 4540 North av.
Albeck Alvin A, rural carrier P O, r Coronado.
Albee Timothy M, r 824, 10th.
Alberti Clark, journalist, r 1372, 7th.
Alberti Mrs Nellie, musician, h 907 A.
Alberti Norman, clk E C Steele, r 907 A.
Alberts B Alice, cashr San Diego Hotel, r same.
Albin Kate (wid N P), r 4112 Jackdaw.
Albin Mary R (wid F G) clk G F Pleasance, r 3937, 8th.
Albin Ward W (Daisy E) water foreman City Operating Dept, h 1221 22d.
Albion The, Mrs A E Judkins prop, fur rms, 639 E.
Albo Frank (Emma) gro, 119 West F, h 836 Front.
Albo Joseph, clk Frank Albo, r 836 Front.
Albo Mary, r 836 Front.
Albrant Viola, student, r 4045 Albatross.
Albrant Wm A (Joy) garage, h 4045 Albatross.
Albrecht Paulina (wid F H) r 3623 Louisiana.
Albrechtson Axel (Marie) h 2106 K.
Albrecktson John, h 1727 Cable Ocean Beach.
Albright Alice Mrs, cashier R C B Skurla, r 1111 Union.
Albright Alma C (Rose M) mach, h 4037 Scott av E S D.
Albright Frank H (Minnie L) h 3563, 28th.
Albright John M (Anna E) carp, h 4035 Scott av E S D.
Albright Louis H, pay clerk U S N North Island.
Albright Rose M Mrs, clk Whitney & Co, r 4037 Scott E S D.
Albro Wm R (Florence) painter, h 1540, 10th.
Albury J H, paymstr, r 815, 3d.
Alcaraz Antonia Mrs, r 858 India.
Alcazar Eusebio, lab, r 1814 Main.
Alciatore Henry F (Cordilia F) meteorologist U S Weather Bureau, h 3419, 29th.
Alcorn Floyd R (Laura G) h 4553 Georgia.
Alcoser Dario, lab, r 1740 Main.
Alcott Reginald R (Anna) mach, h 137 Fir.

The Davis UNDERTAKING CO.
1752 4th
MAIN 2376
HOME 1913

J. A. Henry Company
410-411
OWL BUILDING
We handle stocks of all kinds. We make a specialty of organizing new companies and raising capital for new industries
Let Us Incorporate Your Company

George F. Otto & Son
Florists and Nurserymen
NURSERY, 35TH AND NATIONAL AVE.
PHONE. MAIN 7086
FLORAL DEPOT
Cor. SIXTH and B
PHONES
MAIN 759 HOME 1207

V. WANKOWSKI & CO., INC.
V. WANKOWSKI, PRESIDENT W. McCLELLAND, VICE PRES. & SECY.
Loans, Real Estate, Insurance, Surety Bonds. PHONES: Main 2029 Home 1315 341-342-343 Spreckels Theatre Bldg.

Alden Mary B (wid Frank C) r 2112, 5th.
Alderman Walter A (Josephine B) h 1020, 26th.
Alderson Florence L Mrs, h 1131, 11th.
Alderson Ray, archt, 1131, 11th.
Alderson Wm M (Helen H) rancher, h 4290 Sierra Vista.
Aldrich Apartments, Mrs E R Weinstock prop, 1010, 16th.
ALDRICH CHAS C (May Belle) Used Cars and Cars for Rent without Drivers, Motor Inn Garage 1140, 2d open Day and night, Tel 3054, h 4031 Alameda dr.
Aldridge Chester, presser R W Denning, r 3530 Stockton av.
Aldridge Gladys D, clk, r 3530 Stockton av E S D.
Aldridge Henry C (Metta F) painter, h 3530 Stockton av E S D.
Alduenda Alfredo (Joaquina), slsmn Consumers Gro Co, r 1671 Fern.
Aleardo Ferraresi, rest 425 E, 1017 State.
Alendez John (Refugio) lab, h 2159 Woolman av.
Alexander Alfd, student, r 4020 Fairmont av E S D.
Alexander Andw F (Mary E) barber, h 1021, 10th.
Alexander A C (Lillian) r 901, 7th.
Alexander Benj B (Elizabeth) electr Hartwell Elec Co, h 4340 Cleveland av.
Alexander Bertha A Mrs, prop Allison Apts, r 854, 10th.
Alexander Carrie (wid Philip) r 106 W Spruce.
Alexander Cecile Mrs tchr, r 4020 Fairmont av E S D.
Alexander Chester A, painter, r 1021, 10th.
Alexander Eugene, carp, r 344 A.
Alexander Eugene (Cleora), carp, h 4827 Voltaire, Ocean Beach.
Alexander Eugene E, clk A Sensenbrenner Sons.
Alexander Frank M (Welthy) h 1024 Hendricks av.
Alexander Frank M, inmate S D County Hospital.
Alexander Frank O, r 1021, 10th.
Alexander Frank W (Myrtle) dentist, 1007, 5th, rm 611, h 3702 Utah.
Alexander Guy M (Maude E) sec-treas The Hibner-Alexander Co, h 1787 Ft Stockton dr.
Alexander James B (Bertha A) h 854, 10th.
Alexander John (Ila R) mgr S D Window Shade Co, h 1033 Lincoln av.
Alexander J B, vice-pres and mgr Spreckles Bros Com Co, r Los Angeles.
Alexander Leo C (Irene) barber, h 1205, 12th.
Alexander Louise, inmate S D County Hospital.
Alexander Lulu L Mrs, r 2240 Commonwealth.
Alexander Oran, student, r 4340 Cleveland av.
Alexander Ralph S, student, r 4827 Voltaire Ocean Beach.
Alexander Richd J, r 730, 17th.
Alexander Robt H, r 3962 Arizona.
Alexander Sarah E (wid J M) r 147, 26th.
Alexander Silas, clk Sou Trust & Commerce Bank, r 3049 J.
Alexander Suzanne, asst Dr F A Burton, r Coronado.
Alexander Willis, carp, h 3821, 5th.
Alexandria Apts, Mrs S E Winn prop, 1609, 8th.
Alexis Frank, gardener T P Getz, r Ramona's Marriage Place N S D.
Alfonso Apartments, F J Holland prop, 1300-1308 C.
Alfonso Pete, emp Benson Lumber Co, r 2794 I.
Alfred Geo, h 3794 Reed av E S D.
Algeo Fairman (Florence) h 1632, 4th.
Algeo Florence Mrs, prop Loraine Apts, h 1632, 4th
Algeo Wm S, mech S D Typewriter & Supply Co, r 1632, 4th.
Alioto Giovan B (Rose) fisherman, h 1969 India.
Alioto John, (Rose) fisherman, h 732 W Date.
Alioto Rose Mrs, seam S D Mfg Co, r 732 W Date.
Alkire Mary Mrs. student, r 1970 Woolman av.

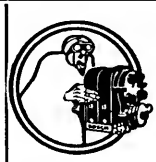
YOUNG AND CHAMBERLAIN
Magneto Battery AND Tire Experts
VULCANIZING
1310 Fifth St.
426 A St.
PHONE—MAIN 2264

THE HENRY CO.
SPECIALTY MANUFACTURERS and PATENT BROKERS
We will exploit your patent if it has commercial value also obtain patents on your invention
Fred E. Mefford
Reg. Patent Attorney
732 E
PHONE MAIN 1649

EASY PAYMENTS
Eight Floors of Quality and Beauty in Furniture, Carpets, Rugs, Draperies, Office Equipment, Phonographs.
THE BLEDSOE COMPANY
FURNITURE
SIXTH AND C STREETS

Economy Waste Paper Co.
E. W. ANDERSON, Proprietor
Main 1473 — 10th Street. S. W. Corner I
¶ Buys Waste Paper, Old Newspapers and Magazines at Highest Market Price

All Saints Episcopal Church, Rev Chas T Murphy Priest in Charge, 6th S E cor Pennsylvania av.
Allaben Jas L (Mildred) tchr S D A & N Academy, Pacific Beach, h 1036 Hornblend, Pacific Beach.
Allan Edson F (Winifred L) h 3991 Georgia.
Allara Caesar (Mary) h 2285 Woolman av.
Allara Marie, lndrs Electric Lndy Co, r 2285 Woolman av.
Allbright Jacob O (Sarah J) carp Sanford Mfg Co, h 2981 Imperial av.
Allee Alex, prop Grand Pacific Hotel, h 437 J.
Allee Forrest A (Rose) electr, h 2032 Earl.
ALLEMANNIA OF PITTSBURG, Thos A Wakeling Agent, 233 Spreckles Bldg, 121 Bway.
Allen Abbott D, r 743, 21st.
Allen Albt J (Marie A) h 4871 Newport av Ocean Beach.
Allen Alex (Millie) firemn S D Rubbish Co, h 140, 18th.
Allen Alfred W, h 4545, 44th.
Allen Andw J (Orpha E) h 2159 Harrison av.
Allen Annette D, chief clk to vice pres Spreckles Cos, r 2010, 30th.
Allen Arthur L, waiter Lenox Cafeteria, r 501, 7th.
Allen Benjamin P (Elizabeth D), auto opr, h 222, 12th.
Allen Bertha K Mrs, music tchr, h 1057 Essex.
Allen Beulah H, dep Co clk, r 2309, 5th.
Allen Brucie M, mgr Winchell Apts, r 1751 University av.
Allen Chas A (Tossie) lunch wagon, h 604, 3d.
Allen Chas B (Sarah C) r 3138 Imperial av.
Allen Chas E (Alice) service sta opr Standard Oil Co, h 123 Elm.
Allen Chas M, driver Fire Dept, r 743, 21st.
Allen Chester E, carrier P O, r 3138 Imperial av.
Allen Childs B (Margaret J) (Brown & Allen) h 3370 Dale.
Allen Clara D, r 3839 Copeland av, E S D.
Allen Clarence D (Grace W) prop Pioneer Carpet Cleaning Wks, h 4078 Hamilton.
Allen Clarence W (Loetta E) carp, h 2879 Franklin av.
Allen Clifton M, student, r 3321, 29th.
Allen Dennis V (Ada) carrier P O, h 1264 State.
Allen Donald L (Mattie) (San Diego Music Co) h 310 Elm.
Allen Dorothy, r 8025 Girard av, La Jolla.
Allen Earl C (Hazel B) mgr Shoecraft, h 1656, 3d.
Allen Earl E, clk, r 3321, 29th.
Allen Ed (Hotel Brewster) r 415 C.
Allen Edwd (Millie) lab, h 849, 14th.
Allen Edwd F (Maude) h 3321, 29th.
Allen Edwd L (Flora I), motrmn S D Elec Ry Co, h 3321 Curtis, Loma Portal Pt Loma.
Allen Elmer V (Frances L) cond S D Elec Ry Co, h 1702 L.
Allen Emma, artist, 861, 6th, rm 801, r 4014 Kansas.
Allen Emma A (wid C F) r 4060 Ingalls.
Allen Ernest J (Agnes M), rancher, r Mission Valley, RD 2 Box 147-E.
Allen Esther M, steno, r 2879 Franklin av.
ALLEN FRANCES M, Physician and Surgeon, 808 Timken Bldg, 861, 6th Hours 10 to 12 a m, 2 to 4 p m. Phones Main 360 Home 4635, h 4014 Kansas, Phones Hillcrest 1817, Home 9144.
Allen Frank, washer Pure Milk Dairy Co.
ALLEN FREDERICK J (Helen B) (Allen's Dairy) h 2008 Ft Stockton dr.
Allen Fredk J, marine eng, r 4071 Newport av, Ocean Beach.
Allen Geo, printer, r 1053, 2d.
Allen Geo H, r 1551, 5th.
Allen Geo W, h 4609, 35th.
Allen Georgia M, clk, r 2944 Boston av.
Allen Gertrude E, h 4433 Hermosa Way.

Ford THE UNIVERSAL CAR
AGENCY AND SERVICE STATION
POST OFFICE GARAGE
W. R. Middleworth
GIRARD and SILVERADO
LA JOLLA
SEE PAGE 5

SUNSET ENGRAVING COMPANY
Commercial Artists and Engravers
9th Floor Timken Bldg.
MAIN 1517

Hillcrest 144 — H. W. MERKLEY — Home 1107
UNDERTAKER
EARTH BURIAL — CREMATION — SHIPMENT

AT YOUR SERVICE
The Name — The Place — The Trade-Mark
MAIN 4730 —PHONES— HOME 1277
SOUTHERN ELECTRICAL CO.
SERVICE QUALITY VALUES
SAN DIEGO'S LARGEST ELECTRICAL STORE

Allen Gladys B, student, r 2525 E.
Allen Hannah E (wid H S) h 1319, 1st.
Allen Harry C (Ruth F) r 950, 11th.
ALLEN HARVEY D (Stella H) (Allen's Dairy) h Mission Valley R D 2, Box 155.
Allen Henry, inmate S D County Hospital.
Allen Henry B (Clara) h 804, 10th.
Allen Henry I (Minnie L) h 1842 Clove Pt Loma Hts.
Allen Herbt C (Sarah A) dept mgr Hamilton's Inc, h 2030 Albatross.
Allen Hilda S, slswmn Boadway Bros, r 2863 N.
Allen Ida L Mrs, h 1344 A.
Allen Jas B, painter U S Grant Hotel, r 481, 2d.
Allen James P, eng-janitor Federal Bldg, r 2921 B.
Allen James W (Mary J) janitor Brooklyn Sch, h 2821 B.
Allen Janie E (wid Geo) lndrs U S Grant Hotel, h 2704 I.
Allen Jeanne E Mrs, h rear 2621 B.
Allen Jennie P, r 4014 Kansas.
Allen John D (Catherine H) painter, h 743, 21st.
Allen Jos, rancher, r 855, 2d.
Allen Leo M, r 2879 Franklin av.
Allen Linda L, asst Dr W E Walsh, r 1344 A.
Allen Llewellyn J, r 1319, 1st.
Allen Louise E Mrs, h 2309, 5th.
Allen Lyman B, r 1535 Dale.
Allen Margaret J Mrs, clk Brown & Allen, r 3370 Dale.
Allen Mary, maid, 140 Walnut.
Allen Mary C (wid Chas W) h 2010, 30th.
Allen Mary E (Otway) h 2044 Granada.
Allen Maude Mrs, dressmkr, h 920 F.
Allen Nettie M Mrs, fur rms, 723, 8th.
Allen O G, auto opr, r 1334, 1st.
Allen Paul V, r 743, 21st.
Allen Pearle R, r 3321, 29th.
Allen Raymond E, r 2879 Franklin av.
ALLEN RICHARD H, student, r Harvey D Allen.
Allen Robt W (Clara R) h 1046, 21st.
Allen Roger B, student, r 1456 Bway.
Allen Russell C, chairman Co Board of Exemption, r Bonita.
Allen Sarah L (wid A E) r 4178 Highland av E S D.
Allen Stoeckley (wid Jas J) dressmkr, h 1169, 9th.
Allen Susan (wid Geo L) r 1260, 15th.
Allen Thos A (Lillian R) civ eng, h 3520, 29th.
Allen Vernon, student, r 1260, 15th.
ALLEN WILBUR C (Hettie) mgr California Iron Works (Inc) h 3659, 7th.
ALLEN WILEY B CO THE, R W Young Mgr, Pianos and Victrolas, 1031 5th, Tel 1367. (See left top lines and Classified Piano Dealers).
Allen Wm H, reprmn Pac T & T Co, 3145 Ivy.
Allen Wm H (Laura E) truss mfr 1551, 5th.
Allen Wm I (Grace) carp U S Quarantine Station, r 310 San Fernando La Playa, Pt Loma.
Allen Wm Z (Josie) motrmn S D Elec Ry Co, h 2525 E.
Allen Willis E (Alice B) dentist 1007, 5th rm 903, h 2860 Redwood.
Allen W Asher, stitcher S D Broom Wks, r 615, 8th.
Allen W Harry (Ellene) h 3145 Ivy.
ALLEN'S DAIRY (Harvey D and Fred J) Mission Valley R D No 2, Box 155, Both phones. (See right side lines and page 20).
Allenbaugh John, h 3605 Conklin av E S D.
Allender Marie, student, r 4637 Cleveland av.
Allender Mina W (wid Wm F) r 4637 Cleveland av.
Aller Harry L (Elnora B) h 2928, 1st.

AETNA
Life, Accident, Etc.
G.et
A.etna-ized
BY
GIST
INSURANCE
SERVICE
GILMAN A. GIST
202 Owl Bldg.
MAIN 188

PRINTING
THE BEST OF PRINTING IS PRODUCED AT 850 THIRD ST. BY FRYE & SMITH

WURSTER CONSTRUCTION COMPANY 655-6 SPRECKELS BLDG.
CONTRACTORS AND ENGINEERS
PHONE MAIN 2304
Los Angeles Office, Rooms 247-259 Wholesale Terminal Office Bldg.
PHONES, MAIN 450 F 2401
F. H. WURSTER, MGR.

CALIFORNIA IRON WORKS
PHONES, HOME 1336; SUNSET 1336 (INCORPORATED)
FOOT OF SEVENTH STREET SAN DIEGO, CALIFORNIA
Engineers Founders
Machinists
Structural Iron and Steel Contractors
Freight and Passenger Elevators

Aller Ruth, r 2928, 1st.
Allert Daisy I, r H D Allert La Jolla.
Allert Herman D (Lottie) h La Jolla N W cor blvd Rosemont av La Jolla.
Alleze Anton (Mary) h 3510 California.
Allgoewer Richd (Dora H) real est, h 1922 Dale.
Allhands H W, waiter U S Grant Hotel, h 1504, 1st.
Allin John Y (Susan E) auto opr Boldrick Shoe Co, h 4646 Louisanna.
Allin Robt O (Lulu E) meat ctr, h 2110 Harrison av.
Alling Ada K (wid Leander) h 518 Palm.
Alling Edwd P (Oliveretta) h 3226 Curlew.
Alling Florence, money order supt P O, r 518 Palm.
Allinson Wm C, carp, h Merced S W cor La Playa av, Pacific Beach.
Allison Apts, Mrs B A Alexander prop, 854, 10th.
Allison Barbara, student, r 4428 Maryland.
Allison Geo, auto opr Hercules Oil Co, r 1308 E.
Allison Golda J Mrs, nurse, r 3357 Mission dr.
Allison John, student, r 4428 Maryland.
Allison John C (Nevada) carp, h 2827 Webster av.
Allison Jos (Margt) fnshr, h 4428 Maryland.
Allison Velma B, student, r 3357 Mission dr.
Allison Wm C (Golda J) h 3357 Mission dr.
Allison Wm J (Myrtle) mach, h 642 W Hawthorn.
Allmann Christina Mrs, hskpr, 2310 Park av.
Allmann Louis A, caretaker, h 230 Ivy.
Allmerath Benj C (Eleanor) tailor Frank Rozman, h 1133, 27th.
Alloway Chas R, phys, h 1020 E.
Allphin Tony B (Florence) pharm Dunaway Pharmacy, h 2959 National av
Allred Armour A, radio electr U S Naval Radio Sta Pt Loma.
Allsebrook Anna M, senior asst S D Public Library, h 2738 Dale.
Allsebrook Geo S (Celia D) h 2738 Dale.
Allum Bertha, drsmkr, h 233, 20th.
Allum Harriet, drsmkr, r 233, 20th.
Allwardt Frank F (Nellie H) foremn S D Cons G & E Co, h 4181 Mississippi.
Ally Margaret T Mrs, cashr Golden Lion Tavern & Grill, r 125 West E.
Almandez Mateo (Louisa) h 929 Columbia.
Almandez Victor, lab, r 929 Columbia.
Almasas Angie, lndrs Electric Lndy Co.
ALMGREN LOUIS JR (Theresa S), Chief Engineer Fire Dept and Supt Fire Alarm and Police Telegraph Dept Hdqtrs Sta No 2, 10th S E cor B, h 660, 18th.
Almgren Louis R, student, r 660, 18th.
Almond Wm D (Grace) r rear 2975 Webster av.
Alonzo Jose (Lupe), fishermn, h 864 State.
Alonzo Marion, r 1471 I.
Alonzo Mary, r 1471 I.
Alonzo Philip, r 1471 I.
Alonzo Ramona, h 1471 I.
Alonzo Tomasa Ede Mrs, r 1882 National av.
Alpert Albt J (Clara J) prop S D Junk Co, h 3836 Alabama.
Alpha Apts, Mrs Sue Champion prop, 902, 19th.
Alpy Angie, tailor Sol Solov, r 2725 Oregon.
Alpy Felix F (Mary) (Rogers Carriage Co) h 2725 Oregon.
Alspaugh Chas H (Hortense M) h 4505 Belmont av.
Alston Walter L, clk P O, r Coronado.
Alstot Chas R (Anna) h 4076 Center.
Alstot Vista, telep opr, r 4076 Center.
Alt Daton (Louise) atty, h 3736 Tennyson Chatsworth Pt Loma.
Alta Mar Apts, Mrs Cora Pyke mgr, 1105 Prospect La Jolla.
Altamirano Tulita, r 2660 Calhoun N S D.



POST WAR AD

J. L. STURZ

LADIES' and MEN'S TAILOR and DESIGNER

The services of our Alteration Shop may save buying an expensive suit

510 B St.
Near Strand Theatre


SERVICE
LIGHTING, STARTING, IGNITION AND BATTERY SERVICE
ALWAYS OPEN
AUTO ELECTRICAL EQUIPMENT CO.
839-859 EIGHTH ST. AUTOMOBILE ELECTRICIANS PHONE, MAIN 900


A. V. JEDLICK LADIES' TAILORS

"The House of Individuality" 1131 SIXTH ST.

Altenburgh Wilford G (Bella F), carp, h 4175 Arizona.
Althimer Nellie P Mrs, drsmkr, r 353, 14th.
Althimer Wm (Nellie P) porter, h 353, 14th.
Althof Nettie Mrs, h 426, 21st.
Altmann John F, shoe repr, 1927 Adams av.
Altolica Frank, helper Union Ice Co, r 439 West G.
Alton Bert (Edna) carp, h 942, 12th.
Alumbaugh Edna A Mrs, lndrs Felt Lndy, r 3605 Conklin av E S D.
Alumbaugh Isaac I (Tillie) h 1967 Woolman av.
Alumbaugh John F (Edna) h 3605 Conklin av E S D.
Alvarado Ascencion (Helena) lab, h rear 1625 Kearney av.
Alvarado Alex, student, r 1031 Hendricks av.
Alvarado Emilio, lab, h 1642 Arctic.
Alvarado Geo J (The Only Way Special Delivery) r 1031 Hendricks av.
Alvarado Jennie, r 7603 Fay La Jolla.
Alvarado Jos (Maria) lab, h 2240 Atlantic.
Alvarado Juanita Mrs, h 1031 Hendricks av.
Alvarado Louis, firemn Fire Dept Sta 1, r 1031 Hendricks av.
Alvarado Louis Y (Mary) Auto opr Benbough Furn Co, h 3927 Mississippi.
Alvarez Amido (Francisca) lab, h 1642 Arctic.
Alvarez Antonio, r 1641 Columbia.
Alvarez Domingo (Trinidad) lab, h 1601 Logan av.
Alvarez Francisca Mrs, stripper, A Sensenbrenner Sons, r 1641 Columbia.
Alvarez Federico (Maria) lab, h 1882 National av.
Alvarez Geo C (Helen G) Stage driver, h 605, 13th.
Alvarez Gusmas (Angela) tmstr Irwin & Co, h 1517 F.
Alvarez Jennie, emp Mitchells' Cafe.
Alvarez Jesus, sackmn Pac Wood & Coal Co, r 1517 F.
Alvarez Jose, lab Swift & Co, r 44 B.
Alvarez Manuel, h 1601 Logan av.
Alvarez Mollie, maid, 4086 Hillcrest dr.
Alvarez M, lab Swift & Co, r 44 B.
Alvarez Nicanor, waiter Palace Cafe, r 768, 17th.
Alvarez Raymond, emp Mitchells Cafeteria.
Alvarez Rosie (wid Santas) h 255, 16th.
Alvera Francisco, h 153, 15th.
Alverson Wm (Borghild) trav slsmn, h 2555 Brant.
Alves Jos, packer, h 440 West B.
Alvey Jas A, hlpr Standard Iron Wks, h 502, 6th.
Alvin Alamo (Ruth) slsmn, h 3924 Cleveland av.
Alvin I N Mrs, r 3924 Cleveland av.
Alvis Ethel, nurse Sunshine Maternity Home.
Alvord Emma J (wid L C), music tchr ,h 2539 Albatross.
Alvord Fred L (Ada) rancher, h 4046 Colonial av E S D.
Amador Adelina, h 131, 17th.
Amador Joe (Linda) emp Chas S Hardy, h 4743 Linda av N S D.
Amador Manuel, emp Chas H Hardy, r 131, 17th.
Amador Mike (Manuela C) fishmn, h 1872 Kearney av.
Ambler Clara, telep opr Pac T & T Co, r 138, 31st.
Ambler Earl, shoemkr Mrs Pura Rodriguez, r 138, 31st.
Ambler Harry A (Margt B) motrmn S D Elec Ry Co, h 2548 Imperial av.
Ambler Ida M (wid John) h 138, 31st.
Ambrecht Edwd, designer J Jessop & Sons, r Escondido.
Ambrose W V, asst sec Intnl Pkg Corp, r Los Angeles.
Ambuehl Caroline (wid Peter A) h 3776, 10th.
Ambuehl Rosa J, with the Marston Co, r 3776, 10th.
Ambuehl Sophie E, clk Pure Milk Dairy Co, r 3776, 10th.
Amburgey Frank R, clk Standard Oil Co, r 1553, 2d.
Amburgey Fred A, steno Standard Oil Co, r 1553, 2d.
Amburgey Harry P, student Cal Coml College, r 1553, 20th.

Barney & Barney
Insurance
Bonds, Loans
Liability
Compensation
PACIFIC MUTUAL LIFE INS. CO.
Scripps Bldg.
Rooms 207-209

ALLEN'S MILK
Producers and Distributors of
PURE MILK
FAMILY TRADE OUR SPECIALTY.
ALLEN'S DAIRY
RURAL No. 2
ALLEN'S CREAM


HOTEL CHURCHILL
AMERICAN AND EUROPEAN
NINTH AND C STREETS
ABSOLUTELY FIREPROOF
Breakfast, 50c and $1.00
Luncheon, 50c and $1.00 Dinner, $1.00
GEORGE L. MAYNE, MANAGER

John Burnham & Company
212-214 TIMKEN BUILDING
REAL ESTATE
LOANS
AND INSURANCE

Amburgey Marion (Margt) janitor Chamber of Commerce, h 1553, 2d.
Amelia Apartments, R H Baker prop, 901, 10th.
AMERICAN ALLIANCE INS CO, San Diego Farm &Mortgage Company Agents, 617 E.
AMERICAN BONDING & CASUALTY CO, Barney & Barney, Agents, 207-209 Scripps Bldg, 525 C.
AMERICAN BROODER STOVES, Stiles Poultry Supply Co Agts, 643-649 G.
American Building, Karl Hafkemeyer mgr, Bway ne cor 5th.
AMERICAN CENTRAL INSURANCE CO OF ST LOUIS MO, Chas W Oesting Co Agents, 241-243 Spreckles Bldg, 121 Bway.
American District Telegraph Co, W H Tyrrell mgr, 936, 5th.
American Fisheries Co, Lawrence Oliver mgr, 841 Harbor.
AMERICAN HOSPITAL ASSN OF SAN DIEGO, T M Baer mgr, 604 Timken Bldg S61, 6th, Tels Main 622 Home 4189.
AMERICAN INDEMNITY EXCHANGE, E L Kendall Agent, 1027, 1st.
AMERICAN INSURANCE CO OF NEWARK N J, Harry Fisher & Co Agts, 240 C.
American National Insurance Co, Gordon Bennington Supt, 1015, 1st, rm 316.
American National Red Cross (Pacific Division Home Service) W F Worcester Agt, 948, 3d rm 316.
American National Red Cross (San Diego Chapter Home Service) Wilmot Griffiss chairman, 948, 3d rm 408.
American Produce Co, H A Plumer mgr, 450, 6th.
AMERICAN RAILWAY EXPRESS, C A Townsend Genl Agt, 741 Bway.
American Railway Express, C G Rannells Agt, 7837 Girard, La Jolla.
AMERICAN SURETY CO OF NEW YORK, Herbert N Neale Agt, 443 Spreckles Bldg, 121 Broadway.
American Transfer Co (David Pugh) 1070, 3d.
AMERICAN UNION FISH CO INC, W J Hall mgr, Leading fish dealers, 801 Harbor foot of F, Tel Main 928 Home 2680.
AMERICAN WINDOW CLEANING COMPANY, A Naiman mgr, 832, 3d and 533 F, Tel Main 966 Home 2106. (See left bottom lines and Classified Window Cleaners).
AMERICAN WRITING MACHINE CO (INC) C Lewinson mgr, Typewriters, Supplies, Rentals and Repairs, 909, 3d Tel Main 4055 Home 4755. (See page 47).
Amerman Helen D, r 1828 Missouri av, Pacific Beach.
Ames Annie M Mrs, r Hebron Home for Aged People.
Ames Arthur P (Leona F), foremn Pac Marine & Const Co, h 2217 Irving.
Ames Chas P, r 2217 Irving av.
Ames Hope W, steno Electric Lndy Co, r 4205 Boundary E S D.
Ames Irvin F (Margaret C)) lab S D Cons G & E Co, h 3775 Martin av.
Ames Julius J (Nieves F) rancher, h 4104 Wallace N S D.
Ames Marjorie, student, r 3762 Center.
Ames Mary, r 3836 Ampudia N S D.
Ames Mary M (wid Jos H) h 3762 Center.
Ames Obdulia (wid Saml) h 2020 Franklin av.
Ames Robt H, auto repr, r 3762 Center.
Ames Seth G (Helen C) real estate, 932, 7th, h 4205 Boundary R D 1 Box 77.
Amesbury Arthur J (Leora C) foremn, h 808, 30th.
Amiss Chas H, agt Prudential Ins Co, r National City.
Amlik John, shoe repr, 3861, 5th.
Ammel Claude J (Grace Y) cond S D Elec Ry Co, h 229 Francis.
Ammon August (Annie) prop Manhattan Restaurant, h 1530 Dale.
Amoble Paul, h 1401 J.
Amodt Regina, r 1546 C.
Amon John, r 944 State.
Amos Aquilla A (Mintie) atty, 948, 3d rm 304, h 832 F.

Johnson-Saum Company
FUNERAL DIRECTORS
LADY ASSISTANT
N. W. Cor. Fourth & Ash
TELEPHONES SUNSET, MAIN 158 HOME 1158

A COMPLETE LIBRARY
of the latest City and State Directories of the United States and Canada, on file at office of
Merchants Association
608 Timken Building
861 6th St.
No Charge for Single Reference
SAN DIEGO DIRECTORY COMPANY

PARADISE VALLEY SANITARIUM
NATIONAL CITY, CAL.

CHAS. R. McCORMICK LUMBER CO.
Wholesale and Retail Dealers
BOTH PHONES
OFFICE, YARDS, PLANING MILL AND WHARVES
FOOT OF 24TH, ON BAY

AMOS CHARLES W (Evalyn H) Mortgage Loans, Notary and Insurance, Special Agent Western Loan & Building Co, Suite 304 Southern Title Bldg, 948, 3d, h 722 Sicard.
Amos Geo W, cigarmkr A Sensenbrenner Sons, r 6446 Detroit.
Amos Mabel, phone opr, r 832 F.
Amos Robt W (Mary B) civ eng, h 3341 Mission dr.
AMPICOS PLAYER PIANOS for sale by Thearle Music Co 640-644 Bway.
Amrine Susanna M (wid Clover) r 2357, 4th.
Amsden Margaret, pupil nurse Agnew Sanitarium.
Anastase Peter, waiter, h 531 Cedar.
Anaya Antonio, lab, r 1431 G.
Anaya Joaquin (Jesusa), h 1621 Atlantic.
Anaya Sexto, lab, h 1432 G.
ANCIENT & ACCEPTED SCOTTISH RITE BODIES OF FREEMASONRY, H H Van Dieken Sec, Masonic Temple 5th at Ash, Tels Main 434, Home 4762.
Ancker Leo (Sadie), clothing, 734, 5th, h 1319, 11th.
Andersen Christian P (Inger), carp, Peterson Bros, h 3822 Alabama.
Andersen Geo C (Clara M), cigar mkr, h 3535 Filbert av.
Anderson Law, cook Busy Bee Rest, r 732, 8th.
Anderson Abbie F Mrs, h 2825 K.
Anderson Ada E, r 2288 Irving av.
Anderson Ada L Mrs, h 1990 Californfnia.
Anderson Adolph H, Excursion agt, r 965, 5th.
Anderson Adolph M (Caroline) auto mech, h 4361 Proctor pl.
Anderson Albt B, radio electr U S Naval Radio Sta Chollas Heights.
Anderson Albt J, asst mgr S D Steam Lndy, r 2151 E.
Anderson Albin M, warchsmn Standard Oil Co, h 4889 Kansas.
Anderson Alfd S (Myra R), mgr Safety Deposit dept First National Bank, h 140 Arbor dr.
Anderson Alice M, bkpr Lory's Parisian Clng & Dyeing Co, r 1040 Union.
Anderson Alina (wid M C), r 4375 Park blvd.
Anderson Althea G (wid W H), h 528, 26th.
Anderson Amandus W (Zink & Anderson), r 1041, 7th.
Anderson Amy C, tchr Florence Sch, r 2151 E.
Anderson Andw (Bertha), foremn S D Steam Lndy, h 346 West B.
Anderson Andw N (Mathilda), rancher, h e s Vista 2 s Woolman, RD 3 Box 87-B, S Chollas Valley.
Anderson Anna Mrs, h 2023 Market.
Anderson Anna, h 3566 Fairmount av, E S D.
Anderson Anna, clk Holzwassers, h Chatsworth blvd se cor Tennyson Chatsworth, Pt Loma.
Anderson Anna, dom, 3224 Park av.
Anderson Anna E (wid Marcus), r 3428, 29th.
Anderson Anna T (wid J A), r 2424 Bway.
Anderson Arthur, clk H G Eilerman, r 1631, 5th.
Anderson Arthur, student, r 1230 Bway.
Anderson Arthur D, carp, h 2933 Franklin av.
Anderson Atwood E (Rose M), driver Standard Oil Co, h 2611 Logan av.
Anderson Aug, lab City Park Dept, r Y M C A.
Anderson Axel B (Elen M), lab, h 2686 National av.
Anderson A Mrs, h 1121 Waverly Lane, La Jolla.
Anderson A A, brtndr Jepsen & Henderson, r 1037, 4th.
Anderson Belinda Mrs, r 2468, 1st.
Anderson Bernard F, tailor Frank Rozman, r 1345, 3d.
Anderson Bert W (Charlotte N), h 3754 Herman av.
Anderson Carl, mech C W McCabe, r 1040 Union.
Anderson Carl O (Grace), driver Fire Dept Sta 1, h 2562 F.
Anderson Caroline, waiter, r 1535, 5th.
Anderson Carolyn E Mrs, r 3727 Richmond.



FRANK
F E G E R
SAN DIEGO'S LEADING MERCHANT TAILORS
243 WEST F
PHONE MAIN 1287
B R O S
JOHN



Catering Our Specialty
CALIFORNIA DAIRY KITCHEN
Lunches for Auto Parties
STEAKS, CHOPS, FISH AND GAME IN SEASON
OUR DINNERS WILL PLEASE
OPEN ALL NIGHT
1149 FOURTH STREET
PHONE, MAIN 944

Electric Fixtures and Supplies

HARTWELL ELECTRIC CO. DESIGNERS AND MANUFACTURERS **955 SIXTH ST.**

Anderson Catherine M, drsmkr, h 721, 17th.
Anderson Chas, r 246, 16th.
Anderson Chas, lab, 116 W Bway.
Anderson Chas (Wanda), watchmn Western Lumber Co, h 2039 Julian av
Anderson Chas O (Blanche P), h 2496 I.
Anderson Chas W (Lottie A), mgr Andersonian Apts, h 1846 F.
Anderson Clara E (Wid W A), prop Ineva Apts, h 2252, 4th.
Anderson Clarence E, paper cutter Frye & Smith, r 1835 Ft Stockton dr.
Anderson Clark M (Anderson & Anderson), h 4070 Highland av, E S D.
Anderson Daisy E (wid A E), janitor Spreckels Bldg, h 4351 Idaho.
Anderson Eda (wid Victor), h 4147 Epsilon.
Anderson Edgar, chemist, r 636 C.
Anderson Edna D, tchr Cal Conservatory of Music, r 1116 Loma, La Jolla.
Anderson Edwd (Christine E), plumber, h 2531 J.
ANDERSON EDWARD W (Mary E) (San Diego Rubbish Co and Economy Waste Paper Co), h 2736 Market.
Anderson Ella M Mrs, nurse, r 2041 Logan av.
Anderson Elmer E (Laura O), h 328, 28th.
Anderson Elmer E, slsmn Swayne & Hymer, r 1372, 7th.
Anderson Elmria A (wid John), h 2944 Whitman av, N S D.
Anderson Emma R Mrs, r 1730 B.
Anderson Emmet H (Estella), h 350 West B.
Anderson Ethel L, clk Holzwassers, r 2570 Imperial av.
Anderson Eva M, steno Citizens Savings Bank of San Diego, r 2252, 4th.
Anderson E W , r 237 West F.
Anderson Fannie (wid Wyatt), r 2672 Market.
Anderson Fannie L, dom, 3141, 5th.
Anderson Francis E, r 1835 Altura pl.
Anderson Francis L, h 246, 16th.
Anderson Frank T, barber, 201 Market.
Anderson Fred, h 4454 Ohio.
Anderson Fred (Etta), contr, h 530 E Arbor dr.
Anderson Fred C, solr S D Sun, r 814 F.
Anderson Fred L (Addie), clk J D Veale, h 3066 Cedar.
Anderson Fred T, printer S D Union, r 1534 Front.
Anderson Fredk W (Lillian M), police, h 2871 Logan av.
Anderson Geo, contr, h 1045 E.
Anderson Geo G, gardener, h 604 S 33d.
Anderson Gottfried (Anna) (S D Steam Lndy), h 1306 Union.
Anderson Grace, tel opr Pac T & T Co, r 1045 E.
Anderson Gust F (Sohpie A) (Anderson & Anderson), h 4161 Stockton av, E S D.
Anderson Gust L, r 4691 Howard, E S D.
Anderson Hannah (wid Aug), h 1040 Sttae.
Anderson Hannah, cook, 4520 Trias, N S D.
Anderson Harold K (Florence), electr S D Cons G & E Co, r 2918 K.
Anderson Harry C, clk, r 1258 Johnson av.
Anderson Hazel C, r 1306 Union.
Anderson Henry M (Nina), farmer, h 4660 Oregon.
Anderson Herbt J, painter, r 1936 G.
Anderson Howard (Nellie), h 1908, 5th.
Anderson H Arnold (Elizabeth), auto mech Diamond Garage, 1300 C.
Anderson Ida (wid David), h 4691 Howard, E S D.
Anderson Ida (wid Jas M), h 4576 North av.
Anderson Ida S Mrs, r 1631, 5th.
Anderson Inez G, society editor S D Sun, r 2250, 4th.
Anderson Isabella M (wid W F), h 4476 Hortensia, N S D.
Anderson Iver O (Salome), h 202 S 40th.
Anderson Iver P (Annie), Aviary caretkr City Park Dept, h 2980 Franklin av.

GOODYEAR CORD FABRIC AND TRUCK TIRES



Laursen and Henrich
AUTO Accessories
Vulcanizing
Retreading
11th and MARKET
PHONE MAIN 853

CALIFORNIA TRUNK FACTORY
Phone Main 3667
852-854 FIFTH STREET
TRUNKS and LEATHER GOODS That Wear
Buy at Our Factory and Save Money
The Store with the Revolving Wheel

INSURANCE BONDS
NELSON L. COLEMAN
MORTGAGE LOANS
410 B STREET TEL. MAIN 999

Victrolas
Grafonolas
Brunswicks

Thearle Music Co.
640 BROADWAY

"Everything in Music"

Anderson I W, barber Bway Barber Shop.
Anderson Jack, r 621 W Bway.
Anderson Jas G (Blanche M), fisherman, r 2119 J.
Anderson James M (Alice E), bldg contr and prop New Southern Hotel, h 950, 9th.
Anderson Jas R, r 112 W Arbor dr.
Anderson Jas W (Louise), auto opr Pure Milk Dairy Co, h 1230 Bway.
Anderson Jesse H, r 535 E.
Anderson John, lab Swift & Co, r 2747 India.
Anderson John G (Emma C), h 2252 Market.
Anderson John McB (Melvena), rest 907, 4th, h 532 Beech.
Anderson Jonas M (Hilma E), gro 3373 University av, E S D, h 3900 Wabash av.
Anderson Jos C, cigars 525 C, h 525 F.
Anderson Josie K, hskpr Y W C A, h 3043 Webster.
Anderson Julius (Ellen C) (S D Steam Lndy), h 2151 E.
Anderson J Francis (Cecilia), h 3136 Front.
Anderson J W Bim (Clara B), h 2539 Market.
Anderson Katie (wid Thos), r 4045, 30th.
Anderson Laura, with the Marston Co, r 3685, 5th.
Anderson Laura B, sec-treas Hillcrest Co, r 319 Plaza.
Anderson Laura O Mrs, h 328, 28th.
Anderson Laurella, student, r 1671, 10th.
Anderson Lena, r Chatsworth blvd se cor Tennyson, Chatsworth, Pt Loma
Anderson Lena, clk Bway Delicatessen and Bakery, r 4361 Proctor pl.
Anderson Leroy, student, r 140 E Arbor dr.
Anderson Lillian G, tchr Lincoln Sch, r 856, 23d.
Anderson Marcella Mrs, h 3668 Wabash av, E S D.
Anderson Maria C (wid P J), h 2288 Irving av.
Anderson Marie, clk S H Kress & Co, Box 1017.
Anderson Marie O, steno W P Fuller & Co, r 1731, 31st.
Anderson Marion (Mary), cleaner W H Fritts, h 410, 20th.
Anderson Mary E Mrs, bkpr S D Rubbish Co, r 2736 Market.
Anderson Matilda J, drsmkr, h 707, 17th.
Anderson Maybelle A, slswmn Boadway Bros, r 1219 Pennsylvania va.
Anderson Mildred, nurse S D County Hospital.
Anderson Milton W (Ethel L), h 3120 Freeman, Loma Portal.
Anderson Minnie, clk Holzwassers, r 941, 11th.
Anderson Miriam K (wid M B), h 3688 India.
Anderson Myrtle J, tchr Stockton Sch, r 1036 Union.
Anderson Nellie A, steno, r 1258 Johnson av.
Anderson Nelson (Emma), carp, h 4077 Richmond.
Anderson Odin (Borne C), prop Cliff House Apts, h 1715 Adams av.
Anderson Oluf (Hannah), rancher, h 2940 Main.
Anderson Orlando (Sarah E), pharmacist, h 1210, 12th.
Anderson Oscar (Sophia A), shoemkr 763, 7th, h 856, 23d.
Anderson Oscar A (Etta), auto mech Zader's Garage, h 7540 Girard, LaJolla.
Anderson Oswald F (Leona), h rear 1060 Robinson av.
Anderson Pearl M, r 1306 Union.
Anderson Perphena C, bkpr Home Supply Co, r 721, 17th.
Anderson Ralph, baker, r 3900 Wabash av, E. S. D.
Anderson Rebecca A, tailor, r 707, 17th.
Anderson Rex E, atty 1007, 5th rm 1015, r 1135, 3d .
Anderson Richd (Ella M), carp, h 2041 Logan av.
Anderson Rie F, r 3265 Brant.
Anderson Robt H (Ruth B), h 1671, 10th.
Anderson Robt S (Mary R), h 1827 Monroe av.
Anderson Ruby H Mrs, r 2520 G.
Anderson Ruth V, clk J M Anderson, r 3900 Wabash av, E S D.

LEGS
ARMS
CRUTCHES
ARCHES
ELASTIC
BELTS
STOCKINGS
APPLIANCES
DEFORMITY APPARATUS



REPAIRING AT REASONABLE CHARGES

SAN DIEGO ARTIFICIAL LIMB CO.

211-217
McNeece Bldg.
N.W. Cor. 5 & F St.

PHONE
MAIN 1677

BAGGAGE STORED
FIVE DAYS FREE

AUTO TRANSFER

HOME
TRANSFER COMPANY
312 F ST. Tels., MAIN 2584—HOME 3310

Long Distance Hauls
Baggage and Furniture
Handled with Care

STOLL'S MULTIGRAPH SHOP
LOUIS M. STOLL MANAGER
MULTIGRAPHING AND ADVERTISING BUREAU ADDRESSING
220 TIMKEN BLDG. MAIN 16 TYPEWRITING
WE CAN FURNISH YOU A MAILING LIST OF ANY SIZE OR KIND

Anderson Sarah C Mrs, r 1042, 8th.
Anderson Sibyl, musician, r 4476 Hortensia, N S D.
Anderson Sidney R, solr S D Sun, r 2537 Albatross.
Anderson Siegrid (wid A F), h 1731, 31st.
Anderson Signe E, steno Sou Trust & Commerce Bank, r 641, 21st.
Anderson Sophia Mrs,, h 1041 University av.
Anderson Sophia Mrs, dressmkr, h 1045 E.
Anderson Swen J (Julia N), barber, h 1025 B.
Anderson Theo (Maria), janitor Ingersoll-Tutton Bldg, h 1323, 11th.
Anderson Theo C (Belle), patrolman Police Dept, h 4120 Kansas.
Anderson Thos O (Madge E), h 3265 Brant.
Anderson Thos T (Virginia), driver S D Rubbish Co, h 425 S 30th.
Anderson Ursula Mrs, salswmn Palace Royale, r 1728 Linwood.
Anderson Vivian, r 4476 Hortensia, N S D.
Anderson Walter B (Mary), chfdftsmn U S Navy Public Work Office, h 4038 Richmond.
Anderson Wilhelmina, clk, r 1238 Johnson av.
Anderson Wm A, h 1111 Union.
Anderson Wm H (Mary C), lab, h 1258 Johnson av.
Anderson Wm J, slsmn Cook-Haddock Co, h 4133 Jackdaw.
Anderson Wm M, gardener, h 4719 Orchard av, Ocean Beach.
Anderson Wm O, auto opr Smith Taxicab Co, r 1631, 5th.
Anderson Wm O (Zilla M), asst eng Spreckels Co, h 4645 Edgeware rd.
Anderson & Anderson (Clark M and Gust F Anderson), billiards, 4163 University av, E S D.
Andersonian Apartments, C W Anderson mgr, 1846 I.
Andert Chas G, groundmn, r 3167 J.
Andert Frieda (wid C G), h 3167 J.
Andert John N, clk, r 3167 J.
Andert Margaret, nurse, r 3167 J.
Andert Paul A, groundmn, r 3167 J.
Andrade Antonio (Eugenia), fishermn, h 1587 Atlantic.
Andrade Fred (Dolores), lab, h Nichols nr Rosecrans, La Playa, Pt Loma
Andrade Loretta M, lndywkr Munger's Lndy, r 1704 Kearney.
Andrade Mike, emp Mitchell's Cafeteria.
Andrade Nina Mrs, h 1704 Kearney av.
Andrade Ricardo (Tiburcia), lab Normandy Sea Food Co, h 2260 Newton av.
Andrade Tiburcia Mrs, packer Normandy Sea Food Co, r 2260 Newton av.
Andress Arthur A (Edna M), barber, h 2865 Newton av.
Andrew Arthur W, r rear 2676 Bway.
Andrew Danl (Annie N), bldg contr, 4474 Hortensia.
Andrew Esther, saleswmn, r rear 2676 Bway.
Andrew Geo J, carp, r rear 2676 Bway.
Andrew Jos, r 740 G.
Andrew Wm (Lillie C), carp, h rear 2676 Bway.
Andrews Alice M, r 1435, 28th.
Andrews Bert, clk, r 938 Ash.
Andrews Bert A (Laura B), plasterer, h 938 Ash.
Andrews Chas E (Hettie H), h 1412 B.
ANDREWS CHARLES N (Mary F), Judge Superior Court Dept 4, Court House,, h 1435, 28th.
Andrews Danl, h 3920, 5th.
Andrews Ernest H (Lillian), gro, 2670 Newton av.
Andrews Esther, clk F W Woolworth Co, r 2676 Bway.
Andrews Florence E Mrs, laundry, 744, 9th.
Andrews Frank (Ophelia), porter Lewis Shoe Co, r 3215 J.
Andrews Frank B (Jessie B), atty 1007, 5th rm 1013, h 1325 Fern.
Andrews Frank T (Ethel M), auto opr Stiles Poultry Supply Co, h 1658 Columbia.


EMMA EGBERT WILLIAMS
Manager
HEBRON HOME
FOR AGED PEOPLE
(Incorporated)
Undenominational
Established by EMMA EGBERT WILLIAMS
24 Years experience in caring for aged people
1825 NEWTON AVE.
PHONES HOME 3255 MAIN 3869
SAN DIEGO, CAL.

INGLE MANUFACTURING CO.
KITCHEN OUTFITTERS
725 FIFTH, THRU TO 726 SIXTH ST. SAN DIEGO, CAL. FACTORY, 623-633 G STREET

It's Our Business to Mind Your Business

LOUIS C. MASTEN

Main 212 919 SIXTH STREET

Place the Management of Your Property in Our Care

NOTARY

Andrews Gilbert, clk Barnes & Calloway, r 1232 Silverado, La Jolla.
Andrews Hattie E, acct Klauber-Wangenheim Co, r 124 W Ash.
Andrews Hubert F (Zada R), phys, 520 E rm 1000, h 1535, 28th.
Andrews Ira G (Anna L), bkpr La Jolla French Lndy, h 1232 Silverado. La Jolla.
Andrews John, waiter J H Bickerton, r Hotel King George.
Andrews John H (Hattie), h 7944 Prospect pl, La Jolla.
Andrews Julia E (wid Geo M), bkpr Sou Trust & Commerce Bank, r 4125 Fairmount av, E S D.
Andrews Kate, artist, r 4530 Belmont av.
Andrews Lillian I, clk J F Smith, r 1232 Silverado, La Jolla.
Andrews Marie A (wid W W), h 124 Ash.
Andrews Percy M (Almeda L), atty 1025, 4th rm 422 and dep dist attorney, h 4142 Fairmount av, E S D.
Andrews Saml M (Anna), prop Sargents Palace Cafe, h 1651, 1st.
Andrews Stanley P (Alice P), mgr Hazard-Gould Sport Goods Co, h 4093, 3d.
Andrews Thos (Celia E), h 3785 Highland av, E S D.
Andrews Wm (Nancy), lab, h 3215 J.
Andrews Wm C, auto opr, r 841, 5th.
Andrews W R (Hattie F), atty 344 Federal bldg, h 1602 Linwood.
Andrus Ella Mrs, h 1468, 7th.
Andujar Paulino (Jovita), prop La Navarra, h 828 G.
Anello Benj (Angelina), lab, h 1048 S 26th.
Anfenson Sophia Mrs, h 3845 Cabrillo av, E S D.
Angeles Concepcion, r 2302 Irving av.
Angelino Benj (Fior d'Italia Cafe), r 1221 F.
Angell Annie F (wid L L), h 525, 25th.
Angell Louis W, r 525, 25th.
Angelo Angelo A (Evelina), cook, h 1730 Newton av.
Angelo Jos W (Flora), h 1165 Coast blvd, La Jolla.
Angier Adelaide A Mrs, r 2430 L.
Angier A Will (M'liss B), prin Lincoln School, h 2828 Ocean, La Playa, Pt Loma.
ANGIER CHAS H, with the Marston Co, h 2428 L.
Angier C Corlies, r 2828 Owen, La Playa, Pt Loma.
Angier Harold I (Lois V), r 2828 Owen, La Playa, Pt Loma.
Angle Alfd J, lab, r 534, 26th.
Angle Elizabeth, student, r 1702 Lincoln av.
Angle Lee Mrs (Elite French Dyers and Cleaners), h 2754 K.
Angle Vera Mrs (Elite French Cleaners and Dyers) r 2754 K.
Anker Ethel E, steno, r 941, 13th.
Anker Leonora, student, r 1319, 11th.
Anker Petra (wid H P), h 941, 13th.
Ankrum Lydia C (wid Geo), r 1806 Julian av.
Ankrum Mary A, maid 3578, 7th.
Anna Josephine, clk Mrs K M Anna, r 1608 India.
Anna Kate M (wid Anthony), meats, 1602 India, h 1608 same.
Anro Chas (Mamie), bartendr A De Pietrie, h 32, 21st.
Anro Frank, r 32, 21st.
Anselme Leander E (Anna), jeweler, 1120, 3d, h 1430, 10th.
Ansley Wm B, dept mgr Stephens & Co, r 320 Fir.
Anstadt Henrietta Mrs, r 1231 W Lewis.
Anthony Anna M Mrs, h 1804 K.
Anthony Chas H (Grace C), teller Merchants Natl Bank, h 4325 Hawk.
Anthony Earle C Inc, autos, B C Barry res mgr, 208 C.
ANTHONY HERBERT E, asst cashier Merchants Natl Bank and Treas S D Bldg & Loan Assn, h 3333 Front.
Anthony LeRoy W (Helen), mgr Faget Engineering Co, h 3120 Granada.
Anthony Milton C (Minnie), sec S D Con Brew Co, r 4016. 1st.

IRWIN & CO.

HAY, GRAIN
FLOUR,
MILL FEEDS,
POULTRY
FEEDS,
GRAIN BAGS,
WOOL BAGS,
SACK
TWINE,
COAL

Main office
FOURTH AND k
PHONES:
MAIN 440
HOME 1440

Ross & George

Bookbinders
Blank Book Manufacturers
and Paper Rulers

860 Third

William Kettner

GENERAL INSURANCE

Tel., Main 2183 334-335 SPRECKELS BUILDING

SAN DIEGO FARM & MORTGAGE COMPANY
617 "E" STREET
TIMKEN BLDG.
PHONES
Pacific 1841 Home 2245
FARM LANDS
SURETY BONDS
GENERAL INSURANCE
BUILDING LOANS

MAIN 982
TRANSFER
SHEPHERD'S
TRANSFER and
STORAGE
1140 3rd

Anthony Ruth, student, r 4016, 1st.
Anthony S A Mrs, matron County Detention Home, r same.
Antink Wm C (Elizageth J), clk, h 3029 Newton av.
Antiseptic Wet Wash Laundry, N H Cooper prop, 3481 National av.
Antoine Gertrude Mrs, r 2377 Moore, N S D.
Antoinette Chas C, atty, r 912 S 26th.
Antoinette Victoria Mrs, h 912 S 26th.
Anton E E , r 1334, 1st.
Antonicelli Guiseppe, gardener San Diego Nursery.
Antrobus Pearl E, r 3042 Laurel.
Antunez Albt, r 4832 Euclid av, N S D.
Antunez John (Susie), auto opr Chas S Hardy, h 4832 Euclid av, N S D.
Antunez Josephine, r 4832 Euclid av, N. S. D.
Apablasa John jr, r 1883 Sunset blvd.
Apablasa John V (Andrea), h 1883 Sunset blvd.
Apablasa Ophelia C, r 1883 Sunset blvd.
Apablasa John (Louise C), h 3927, 1st.
APOLLO PLAYER PIANO, For sale by The Wiley B Allen Co, 1031, 5th.
Apolonio Amaro (Maria), lab, h 1609 California.
Apostel Lewis, fisherman, h 1 n of 1693 Atlantic.
App Jas H (Maria E), agt Equitable Life Ins Co of Iowa, h 3536, 7th.
Appel Gus, clk S D Fruit & Produce Co.
Appelman Edna E, tele opr Pac T & T Co, r 3802 Herbert.
Appelman Lillian R (wid Lloyd P), h 3802 Herbert.
Appelman Lloyd P (Edna), r 3802 Herbert.
Apperson Frank B, car clk Santa Fe Ry, r 341 West E.
Apple Geo W (Pearl R), cond S D Elec Ry Co, h 1817 Spalding pl.
Appleby Rose, waiter S D County Hospital.
Applegate Adelaide L, h 1025 Johnson av.
Applegate Edwd (Emma), driver, h 1038 E.
Apps Albt, longshoremn, r 720 State.
Apt Thos, member St Joseph's Hospital Home.
Araiza Jose F (Grace), lab, h 19, 26th.
ARAKAWA Y, Clothing, Men's Furnishings, Tailor & Shoes, 521, 5th, Tel, Home 2154, r 522, 7th.
Arb Mary F (wid Harry B), r 3619 Arctic.
Arbaugh Chester A, asst cashr Santa Fe Ry, r 341 West E.
Arbogast David H (Helen I), car washr S D Cons G & E Co, h 5083, 40th.
Arcade Building, 1148, 5th and 1143, 4th.
Arcade Dance Auditorium, Mrs Alice Starns mgr, 1143, 4th.
Arcarier Leon, dyer, h 937 University av.
Arce Benj (Jesus), lab, h 127 N Evans.
Arce Concepcion, r 2621 El Cajon av.
Arce Elena (wid Jos), r 2621 El Cajon av.
Arce Eli, waiter, r 502, 6th.
Archer Anna, slswmn Abraham Blumberg, r 3104, 5th.
Archer Ernest E (Maria A), chf insp Natl Canners Assn, h 2724 K.
Archer Huber W (Lorena G), slsmn, h 4350 Proctor pl.
Archer Jas T, gas mkr S D Cons G & Elec Co, h 3720 Franklin av.
Archer John B, r 130 West C.
Archer Lorena G Mrs, linenwmn U S Grant Hotel, r 4350 Proctor pl.
Archer Wesley (Agnes), mining, h 604 Crosby.
Archer Wm C, h 4822 Del Mar av, Ocean Beach.
Archias Maybelle C (wid Louis E), h 4336 Highland av, E S D.
Archibald Delina B, dental nurse, r 951, 11th.
Archibald Edwd, inmate S D County Hospital.
Archibald Ella J Mrs, h 951, 11th.
Archibald Ernest, messgr, r 951, 11th.
Archibald Violet, bkpr, r 951, 11th.
Archibeck Frank, janitor City Isolation Hospital, r same.

Pfahler Buelow & Fisher
Commercial Linotype Compositors
860 3RD

More Value for Less Money
Whiting-Mead Commercial Co. OF SAN DIEGO
Home Phone 3499
Sunset, Main 709
Plumbing Material, Paints, Pipe, Hardware, Roofing Paper
Wall Board, Sash and Doors
OFFICE AND WAREHOUSE, FIRST N. E. COR. G

Archuleta Lee (Angelina), emp Chas S Hardy, r 2604 Congress, N. S. D.
Arcia Ida L Mrs, gro, 1320 E.
Arcia Palmer ,Ida L), h 1320 E.
Arctander Laura E Mrs, steno and bkpr Louis C Masten, h 825, 6th.
Ardite Louis J, lab, h 717, 17th.
Ardmore The, Katie Boyer prop fur rooms, 430 B.
Ardmore Wm P, h 7860 Prospect pl, La Jolla.
Arellano Fermene (Uribe & Arellano), r 415 Market.
Arellano Maurice S (Paz), clk Benesh Mallen, r 552, 12th.
Arellano Mauro S, bldg contr 825 W Cedar, h 1589 Atlantic.
Arellano Max R, painter Davies-Overland Co, r 2215 L.
Arellano Pasqual, r 2621 El Cajon av.
Arellano Thos (Antonio), auto painter Bowman & Starr, h 2215 h.
Arenas Frank L, lndymn, r 3825 Florida.
Arenas Jos (Concepcion), lab, h 625, 16th.
Arenas Jos M (Marie), h 3825 Florida.
Arenas Jos M jr, ranch hd, r 3825 Florida.
Arenas Juan L, clk Klauber-Wanjenheimer Co, r 3825 Florida.
Arenas Rita, r 3825 Florida.
Arenas Tom L, office boy Klauber-Wangenheim Co, r 3825 Florida.
Arendell Ellis R (Sadie E), bldg contr 2232 5th.
Arendell Leo, student, r 2232, 5th.
Arendt Elinore Mrs, slswmn Abraham Blumberg, h 1763, 1st.
Arenschild Jane, tchr Logan Heights Sch, r 1640, 3d.
Arey Edw F (Rose A), h 1351, 6th.
AREY-JONES CO, L M Arey Pres, H G Jones Sec, Books, Commercial Stationers and Copper Plate Engraving, 933, 4th.
Arey Louis M (Mary), pres Arey-Jones Co, h 1752 W Lewis.
Arey Martha, r 1763, 3d.
Arey Mary Mrs, r 1763, 3d.
Argall David J (T Laura), mining eng, h 323 Nautiles av, La Jolla.
Argall Dorothy E, r 323 Nautiles av, La Jolla.
Argall Frances S, r 323 Nautiles av, La Jolla.
Arganoza Manuel (Evelyn), billiards 329 Market, h 832, 1st.
Argo Wm B (Mary), foremn F W Woolworth Co, h 630 A.
Argonaut Apartments, Mrs N G Tuttle prop, 1045 E.
Arguello Alfred J (Refugio), clk Nearpass Seed Store, h 2242 Kearney av.
Arguello Henry R, mattress mkr Garetson Mfg Co, r 2542 Imperial av.
Arguello Jos D, r 3244 Imperial av.
Arguello Jos Y, cigar mkr, r 2542 Imperial av.
Arguello Lola E, h 2528 B.
Arguello Maria (wid Tulio), h 2542 Imperial av.
Arguello Maria, nurse Dr Alfred Sanders, r 2542 Imperial av.
Arguello Marie, r 2049 Franklin av.
Arguello Rita de W (wid Ignacio), h 2049 Franklin av.
Arguello Simodocea, r 2049 Franklin av.
Arguello Thos, lab, r 2542 Imperial av.
Arizpa P Guadalupe, with The Marston Co, r Santee.
Arjona Mercedes Mrs, r 3024, 5th.
Arlington Hotel (Josephine Murphy, Mrs Mary Chartrand) fur rms, 1206, 5th,
Arlington The, Mrs Clara S Waters mgr, fur rms, 423 West F.
Armen Maude E Mrs, manicure F C Hyers, h 1765 State.
Armendariz Frank, r 355, 13th.
Armendariz Josefita Mrs, r 355, 13th.
Armendariz Manuel, lab, r 355, 13th.
Armenio Harry, lab, r 1760 National av.
Armento Angelina Mrs, h 1451 India.
Armitage Geraldine, clk P O. h 757, 11th.

4% AND SAFETY
$1.00 OPENS AN ACCOUNT
SOUTHERN TRUST & COMMERCE BANK
U.S. GRANT HOTEL BUILDING

BECKER BROS. AUTO WRECKERS
1323 1st. USED CARS, PARTS, TIRES AND ACCESSORIES Telephone Main 630

Money
TO LOAN ON ANYTHING OF VALUE
WHAT HAVE YOU?
CENTRAL LOAN OFFICE
761 Fifth Street, near F

Armitage Goldie, r 757, 11th.
Armitage Madue Mrs, h 755, 20th.
Armitage Wm S (Margaret), plasterer, r Mission Bay Pk, Pacific Beach.
Armory Hall, 1242 G.
Armour & Co, G F Lutz mgr whol meats, 7th ne cor K.
Armstrong Allen, pipe ftr, r 1412 Myrtle av.
Armstrong Annie W (wid Saml J), r 2234 Dale.
Armstrong Columbus W, h 3354 Menlo av, E S D.
Armstrong Danl (Mary E), cond, h 729, 20th.
Armstrong Donald, lab S D Tile & Woodstone Co.
Armstrong Ella, r 2234 Dale.
Armstrong Eva E, h 7746 Girard av, La Jolla.
Armstrong Everett H (Hannah J), carp, h 3824 Reed av, E S D.
Armstrong Geo A, mach, r 2401 California.
Armstrong Harold A, gardener, r 4783 Long Branch, Ocean Beach.
Armstrong Harry (Elizabeth C), h 1908, 5th.
Armstrong Harry F (Elizabeth C), cost eng, h 4621 Marlborough dr.
Armstrong Jas H (Ida I), carp, h 4720 Brighton av, Ocean Beach.
Armstrong Linda Mrs, h 2138 Madison av.
Armstrong Luther R (Celestia M), h 1412 Myrtle av.
Armstrong Luzelle S Mrs, r 4711 Cape May av, Ocean Beach.
Armstrong Mabel, nurse, r 1468, 1st.
Armstrong Mary M (wid Geo R), h 4591 Campus av.
Armstrong Nelson, h 3384, 32d.
Armstrong Oliver C (Mabel), carrier P O, h 1234 Front.
Armstrong Paul, lab S D Tile & Woodstone Co.
Armstrong Paul M, pipe ftr, r 1412 Myrtle av.
Armstrong Robt (Ida M), landscape gardener, h 4783 Long Branch, Ocean Beach.
Armstrong Solon C (Glennie), patrolman Police Dept, h Pacific Beach.
ARMSTRONG THOMAS C, Advertising solicitor San Diego Directory Co, Union Bldg 235 Bway.
Armstrong Vernon A (Carroll L), foremn Wm L Hughson Co, h 3642 Louisiana.
Armstrong Wm J (Lena B), moldr Barth Fdy & Mach Wks, r 1341 Edgemont.
Armstrong Wm S (May A), dentist 1007, 5th rm 712, h 4776 Voltaire, Ocean Beach.
Army & Navy Laundry, N S Snyder mgr 1130 Columbia.
Army & Navy Service Club, 1157, 6th.
Arnberg Eliza F (wid C T), h 783 Prospect, La Jolla.
Arndt Arthur R (Estelle), rancher, h 3739 Birch.
Arndt Cecil, clk Boyle & Dernaud, r 4095, 4th.
Arndt Henry, janitor Spreckels Bldg, r 423 West F.
Arndt Paul (Clyde), h 4095, 4th.
Arndt Paul jr, student, r 4095, 4th.
Arneson Hilda R, tel opr Pac T &T Co, r 1343, 14th.
Arnett Anna (wid J P), h 2103 Harrison av.
Arnett Myrtle L, r 2103 Harrison av.
Arnett Octavia S, clk First Natl Bank, r 2103 Harrison av.
Arnett Peter, h 1010, 15th.
Arnett Ruby, student, r rear 4554 North av.
Arnett Thomas J, tel opr, r 2103 Harrison av.
Arnitz S Ireneus, steno, r 3341, 1st.
Arno Frank, slsmn Meyer & Davidson.
Arnod Geo, h 1505 E.
Arnold Albert G, asst sec Natl Sign & Adv Co, r National City.
Arnold Arthur G, auditor Vreeland & Everts, h 4795 Newport av, Ocean Beach.

SUNSET ENGRAVING COMPANY
Commercial Artists and Engravers
9th Floor Timken Bldg.
MAIN 1517

A COMPLETE LIBRARY of the latest City and State Directories of the United States and Canada, on file at office of
Merchants Association
608 Timken Building
861 6th St.
No Charge for Single Reference
SAN DIEGO DIRECTORY COMPANY

SERVICE BRANCH
936
SECOND STREET
NEAR BROADWAY
SAN DIEGO
SAVAGE TIRES
HAVE YOU SEEN THE SAVAGE SERVICE CREED?

W. F. LUDINGTON CO. GENERAL INSURANCE AND SURETY BONDS
234-235 SPRECKELS BLDG. MARINE INSURANCE

Arnold Carrie J (wid Edwin), r 4053 Texas.
Arnold Chas E (G C Arnold & Son), r 3800, 4th.
Arnold Charles E, auto mech J J Wolf, h 4053 Texas.
Arnold Chauncey, r Hotel Lubin.
Arnold David E, Major U S A, h 3917 Eagle.
Arnold Elizabeth T, r San Diego Hotel.
Arnold Ernest C, r 4316 Cleveland av.
Arnold Florence I Mrs, h 7745 Eads, La Jolla.
Arnold Forrest E, r 245 Ada.
Arnold Frank A (Lizzie C), carp, h 245 Ada.
Arnold Fred (Mary A), rancher, h 4127 Normal.
Arnold Fred A (Frances), gasoline, 3900 Park blvd, h 4040 Park blvd.
Arnold Geo G, mfg jeweler R L Arnold, r 4155 Hamilton.
Arnold Gilbert C (G C Arnold & Son), h 3800, 4th.
ARNOLD G C & SON (G C, C E and L H), Real Estate, Insurance and Notary, 435 A.
Arnold Henry A, r 4316 Cleveland av.
Arnold Henry C (Eva M), h 4316 Cleveland av.
Arnold Henry C, r 1480 Market.
Arnold H B, r 421 E.
Arnold Julia A (wid W L), h 4971 Santa Cruz av, Ocean Beach.
Arnold J Morrow, v-pres Cal State Land Co, r U S Grant Hotel.
Arnold Leah A (wid H B), gro, 2815 National av.
Arnold Lella M, student, r 3917 Eagle.
Arnold Leroy H (Nani A) (G C Arnold & Son), h 717, 22d.
Arnold L J, r 344 A.
Arnold Maria, music teacher, r Hotel Lubin.
Arnold Mary, steno S D Cons G & E Co, r 4971 Santa Cruz av, Ocean Beach.
Arnold Mary A Mrs, wrapper, r 540, 26th.
Arnold Mary C, tchr Florence Sch, r 3770 Center.
Arnold Mary M, choc dipper Showley Bros, r 540, 26th.
Arnold Mott (Grace C), phys 1007, 5th rm 1220, h 2330, 3d.
Arnold Mott H (Florence G), tchr S D High Sch, h 3770 Center.
Arnold M, emp Mitchell's Cafeteria.
Arnold Ola L (Mary A), lndymn S D County Hospital, r 331, 25th.
Arnold Ralph W, r 4316 Cleveland av.
ARNOLD RAY L (Eunice M), Wholesale and Retail Manufacturing Jeweler and Engraver, 205 Watts Bldg, 520 E, Phone Main 2679, h 4155 Hamilton, Phone Hillcrest 55-W.
Arnold Return L, 920, 20th.
Arnold Ruth, r 7870 Ivanhoe av, La Jolla.
Arnold Thelma, student, r 7870 Ivanhoe av, La Jolla.
Arnold Wm P (Angie) carrier P O, h 7870 Ivanhoe av, La Jolla.
Arnot Cephas W (Ella), h 2120 Pine.
Arnot Cora E, tchr Brooklyn Sch, r 2120 Pine.
Arrasmith Jas M (Nelsie H), col U S A ret, h 3143 Ibsen, Loma Portal.
Arreolo Miguel, tailor, h 1019 S Evans.
Arrington Clair V (Elizabeth J), night officer U S Grant Hotel, h 1322 A.
Arrington John F (Hattie), h 1338 A.
Arrington John M (Adele H) (Eastern Realty Co), h 4647 Larkspur, Ocean Beach.
Arrington Laura (wid Thos P), h 215, 18th.
Arrington Thos, tel opr Pac T T Co, r 215, 18th.
Arriola Miguel R, tailor Max Cohn, r 1019 S Evans.
Arro Pilar, clnr Normandy Sea Food Co, r 1780 Newton av.
Arsenault Florence A, tchr Francis W Parker Sch, r 3902 Ibis ct.
Arsenault Otto J L (Florence A), auditor U S Grant Hotel, h 3902 Ibis ct.
Arthur Chas H (Gertrude P), mgr Stands City Park Dept, h 2150 Rosecrans, Roseville, Pt Loma.

Kelly's Welding Works
FORMERLY
Metal Welding Works
New Location
1149 Second St.
MAIN 2548

ATTORNEYS ATTENTION
Searches made for Defendants in all California Directories or throughout the United States. Affidavits Furnished.
LOS ANGELES DIRECTORY CO., 818 Broadway Central Bldg., Los Angeles

PROCESS PATENTED BY THE SAVAGE TIRE COMPANY SAN DIEGO, CALIF
GRAFINITE TUBES
THE ONLY INNER TUBE GUARANTEED NOT TO STICK TO THE CASING

ORT IRON WORKS
PHONE MAIN 1920 11TH AND IMPERIAL AVE.

Arthur Danl A (Annie), lab, h 1615 Logan av.
Arthur Emily Mrs, h 4653 Campus av.
Arthur John (Virginia), h 2165, 4th.
Arthur Rex P, r 2150 Rosecrans, Roseville, Pt Loma.
Arthur Thos, cond San Diego Electric Ry Co, h 803 Beardsley.
Artiaga Esgeiel (Jesus), lab, h 9, 17th.
Artigas Albert, r 1532 I.
Artigas Anna Mrs,, h 1532 I.
Artigas Elena, r 1532 I.
Artigas Gabriel, waiter, r 1532 I.
Artigas Isabel, r 1532 I.
Artley Delle E (wid Sylvester), real est, h 2247 Dale.
Arts Gerard, tailor Wm McCreesh, h 3637 Storey av, E S D.
Arts and Crafts Building, 624 B.
Arts & Crafts Press (P S Packard, C L Kessler), printers and publishers, 102 F.
Arvane Wm, waiter Rigopoulos & Nichols, r 836, 1st.
Arvin Jesse O (Hannah E), gro 1869 Union.
Aryan Theosophical Press W A Stevens business mgr, Ralph Leslie press mgr, Pt Loma Homestead.
Arzberger Ida B, tchr Francis W Parker Sch, r 1570, 4th.
Asahi Co (E Fujisaki, S Miyoski, K Fitamura, S Oshinome gro, 567, 5th.
Asakawa G, slsmn Yamata Co, r Balboa Park.
Asakawa Hachisaku, mgr The Yamata Co, r Balbo Park.
Asaley Alphonse (Margaret), lab, h 925 B.
Asaro Benj, fisherman, r 1549 Columbia.
Asaro Fannie Mrs, r 1547 Columbia.
Asay Arthur A (Emma J), carp, h 2840 L.
Asay Earl, clk Merchants Natl Bank, r 2840 L.
Asbeck Belle, r 4152 Park blvd.
Ascher Herman R (Mary A). h 434 W Thorn.
Ascher James K, r 434 W Thorn.
Ascher Martha Mrs, r 434 W Thorn.
Ascot Stables, McCart & Jordan props, 307 G.
ASEPTIBLE TOILET SHOP (Mrs Jennie L Dillon, Lillian S Howieson), Shampooing, Manicuring, Hairdressing, Electroylsis and Facial Treatment, 44 Sefton Bldg 432 C.
Ascercion Delfine (Rafaela), r 1040 State.
Ash Bessie R (wid W A), dressmkr, h 1070, 10th.
Ash Harry K (Nell), rancher, h 2480 Imperial.
Ash Jennie H (wid J M), h 1030, 11th.
Ash Lulu (wid J E), r 1336 Dale.
Ash Wm A, carp, r 907 A.
Ash Wm E (Mary P), carp(h 907 A.
Ashbaugh Blanche, matron Children's Home.
Ashbaugh Edith (wid Geo), r 1332 Madison.
Ashbaugh Laurence V Mrs, h 1291 Prospect, La Jolla.
Ashbaugh Mary, r 1291 Prospect, La Jolla.
Ashcroft Felix E (Mabel), Major U S A, r 3550, 1st.
Ashdown Thos, inmate S D County Hospital.
Ashenfelter Allen A (Henry & Ashenfelter), r 3824 Ampudia, N S D.
Ashenfelter Mack W, lab, r 3824 Ampudia, N S D.
Ashenfelter Moses (Mary), h 3824 Ampudia, N S D.
Ashenfelter Philetus H, lab, r 3824 Ampudia, N S D.
Asher Ada, clk Eagle Drug Co, r Bucher Apts.
Asher Cynthia A (wid Bartlett), h 2896 Newton av.
Asher Geo C (Susie H), h 7435 Girard av, La Jolla.
Asher Georgia L, lndywkr La Jolla French Lndy, r 7435 Girard av, La Jolla.

HOMELAND BUILDING CO.
Dealers in
BUILDING MATERIAL and MILLWORK
GAS STATION
Oils, Tires Accessories
25 E 8th
National City, Calif.

Pfahler Buelow & Fisher
Commercial Linotype Compositors
860 3RD

Buttermut Bread
Southern California Baking Co.
125-171 FOURTEENTH ST.
Main 578—Home 1578 Factory, Home 2174

V. WANKOWSKI & CO., INC.
V. WANKOWSKI, PRESIDENT W. McCLELLAND, VICE PRES. & SECY.
Loans, Real Estate, Insurance, Surety Bonds. PHONES: Main 2029 Home 1315 341-342-343 Spreckels Theatre Bldg.

Asher Jos M (Mabel O), prop Mission Beach, Tent City Playgrounds and real est, h Mission blvd, Mission Beach.
Asher Susie, lndywkr La Jolla French Lndy, r 7435 Girard av, La Jolla.
Ashfield Belle M Mrs, h 1255 Cave, La Jolla.
Ashford Apts, 420 Ash.
Ashleigh The, Mrs Eliza Whitelock prop, fur rms, 546 Ash.
Ashley Chas L (Martha), painter, r South Chollas Valley RD-3, Bx 94.
Ashley E M Mrs, h 7862 Herschel av, La Jolla.
Ashley Ruby, tel op Pac T & T Co, r 4375 Georgia.
Ashley Wm A (W A Ashley & Co), h S Chollas Valley.
Ashley & Co (W A Ashley), painting contr, 729 Market.
Ashlock Arthur A (Florence), auto oprr S D Cons G E Co, h 1240 Front.
Ashlock Elizabeth, bkpr, r 1240 Front.
Ashlock Henry H (Aura H), inventor, r 2940 University av.
Ashman Thos W (Jennie), slsmn Jones-Moore Paint House, h 2456 L.
Ashman Wm, r 4132 Kansas.
Ashton Abraham L (Lovada F), carp, h 2334 Newton av.
Ashton Chas H (Josephine), with the Boston Store, h 3962 Cleveland av.
Ashton Fred, slsmn S J Wines Coffe Co, r 1235, 1st.
Ashton Geo G (Beulah), h 1245 J.
Ashton Grace A, student, r 1921 Uvada pl.
Ashton Grace J Mrs, h 4921 Uvada pl.
Ashton Harry G, clk, r 2334 Newton av.
Ashton John D A, student, r 4921 Uvada pl.
Ashton Ruth E, student, r 4921 Uvada pl.
Ask Pearl Mrs, r 1442, 3d.
Askanas Abraham L (Helen), slsmn California Trunk Co, h 2334 F.
Askew Nellie Mrs, h 416 S 39th.
Aslan Laskar, clk Demetria Bros, r 930, 7th.
Asp Matilda Mrs, carpet weaver, r 7713 Herschel, La Jolla.
Asp Per J (Matilda), tmstr City Operating Dept, h 7713 Hershel av, La Jolla.
Aspen Hotel, Mrs O C Stockton prop fur rms, 561, 5th.
Aspinwall Rollin S (Ethel C), lino oprr S D Sun, h 3362, 29th.
Assaro Saml (Sarah), fisherman, h 1717 State.
ASSOCIATED CHARITIES OF SAN DIEGO COUNTY, A S Bridges Pres, C W Hensel Executive Sec, 646 B, Tels Main 3940, Home 4786.
Associated Credit Men of San Diego, Geo L Myars sec, 268, 4th.
Associated Press, 225 Bway.
Assunta Rovai (wid Andrw), h 2895 Franklin av.
Aston Howard E (Margaret), asst purch agt, h 730 W Washington.
Asuna Augustine (Navis), warehsmn Pac Wood & Coal Co, r 656 Front.
Asuna Omadeo, lab, Pac Wood & Coal Co, r 638, 1st.
Atchinson Harry, clk G R Daley, r 227 B.
Atchinson Robt L, carp, h 920 C.
Atchison, Topeka & Santa Fe Railway Co, see Santa Fe Railway.
Athaide Hazel M, packer Normandy Sea Food Co, r 2674 Main.
Athaide Jose M (Mary), carp Normandy Sea Food Co, h 2674 Main.
Athens Angelo, hlpr S D Cons G & E Co, r 1344, 11th.
Atherton Alfred B (Sarah), phys, h 1316, 25th.
Atherton Fred W (Nellie M), shop foremn Fisk Rubber Co, h 1227 B.
Atherton Irving R (Pearl), cashier Pac Stemship Co, h 2004 C.
Atherton Leslie G, r 3171 Boston av.
Atherton Lionel L, r 3171 Boston av.
Atherton Martha M (wid Jas H), packer Normandy Sea Food Co, h 3171 Boston av.
Atherton Nellie M Mrs, r 1228 Bway.
AthertonPearl Mrs, manicure Bway Barber Shop, r 2004 C.
Athey Laura, public steno 861, 6th rm 820, r 1020 E.
Athey Malinda Mrs, h 1020 E.


YOUNG AND CHAMBERLAIN
Magneto Battery AND Tire Experts
VULCANIZING
1310 Fifth St.
426 A St.
PHONE—MAIN 2264

Office Buildings
With their tenants see Pages 16-18

LISCHNER SANATORIUM *for* CHILDREN
A MODEL PLACE FOR THE INVALID CHILD
Phone. MAIN 447 JUNIPER and 30th STS. SAN DIEGO

HARRY FISHER & CO.
GENERAL INSURANCE, REAL ESTATE, BONDS
240 C STREET

Athey Willis A (Josie), gro 1159, 10th, h 938 Ash.
Atkins Albt E (Bergit), mach S D Cons G & E Co, h 3620, 28th.
Atkins Guy O, lab Geo Shelley & Sons, r 728, 14th.
Atkins Minnie Mrs, rest 129 W Bway.
ATKINS MOTOR CO (N L Atkins) Distributor of **NEW MITCHELL SIX** Automobiles, 7th at B, Tel Main 3644.
Atkins Nioh L (Rose) (Atkins Motor Co), h 3959 Falcon.
Atkins Thos, r 129 W Bway.
Atkins Viola R, evening chief opr Pac T & T Co, r 1025 Kline, La Jolla.
Atkins Warren, h 1025 Kline, La Jolla.
Atkinson Chas B, lineman, r 4110 Texas.
Atkinson Chas F (Louise D), pres La Jolla Chamber of Commerce, h Hillside dr nr Torrey rd, La Jolla.
Atkinson Elizabeth (wid J S), h 7637 Draper, La Jolla.
Atkinson Emily G, r 3781 Reed av, E S D.
Atkinson Francis D, r Hillside dr nr Torrey rd, La Jolla.
Atkinson H Edwd, mgr Valley Club, h 830, 12th.
Atkinson Jos S (Flora W), bldg contr, 7635 Draper, La Jolla.
Atkinson Myrtle P, wrapper Showley Bros, r 4110 Texas.
Atkinson Philip C (Bridget), rancher, h 4360 Idaho.
Atkinson Rose N, h 7839 Exchange pl, La Jolla.
Atkinson Thos J (Martha A), lab, h 4110 Texas.
ATLAS ASSURANCE CO LTD OF LONDON ENGLAND, Herbert N Neale agt, 443 Spreckels Bldg 121 Bway.
ATLAS ASSURANCE CO LTD, Nelson L Coleman Agt, 410 B.
Ator Chas F (Susan), capt Fire Dept Sta 14, h 820 University av.
Atwater Chas H (Nancy J), rest 1018 Market, h 1024 same.
ATWATER KENT IGNITION SYSTEMS, Auto Electrical Equipment Co, 839-859, 8th.
Atwater Warren W, vulcanizer Laursen & Henrich, r 1024 Market.
Atwood Frank E (Barbara E), collections 1007 5th rm 1015, h 3744 Bancroft.
Atwood Lovina M (wid H H), r 4035 Randolph.
Auble Georgie K (wid Chas), r 2054 Harrison av.
Auerswald Ralph R, ensign U S N North Island.
Aufderheide Ralph E (Anna P), dist mgr Hamilton's Inc, h 1904 Union.
Aufert Helen Mrs, matron Hebron Home for Aged People, r 1825 Newton av.
Auger David, rancher, h ws Douglas av nr El Cajon blvd, E. S. D.
Aughe Horace (Blanche), prop Ormond Apts, h 203, 21st.
Augustine Ralph M (Bess F), foremn Benson Lumber Co, h 73, 17th.
Aul Frank M, r 3543 Park Villa dr.
Aul Leroy H (Ada M), baker, h 3543 Park Villa dr.
Auld Janet M, h 248 Cedar.
Aulsebrook Sarah L (wid Alex), h 4043, 1st.
Ault Chas E (Amelia), linemn S D G & E Co, h 1510 Bway.
Ault Geo A (Mabel F), linemn Pac T & T Co, h 1012 S 29th.
Ault Isaac T (Arabelle A), h 1018 S 29th.
Aurora Apartments, Clifford G Sweet prop, 4538 Park blvd.
Ausburg Arizona A, kodak finisher F E Patetrson, r 1670 Linwood.
Ausburg C Henry (Kath), cigar pkr, A Sensenbrenner Sons, h 1670 Linwood.
Aust Carl (Theresa), h 1735 National av.
Aust Chas W, millwkr Western Lumber Co, r 1735 National av.
Aust Lucy A Mrs, steno M A Luce, r 620, 18th.
Aust Wm J (Lucy), painter, h 620, 18th.
Austad Olaf (Inez M), teller Merchants Natl Bank, h 3816, 31st.
Austin Albertine (wid C H), h 2449 G.
Austin A P, h 2980 Rosecrans, Loma Portal.
Austin Clarence, rancher, 1278 Pascoe av.

DENTAL "BIG 6"
SIX REASONS WHY
Dr. C. D. RUSSELL
SEE PAGE 21

A COMPLETE LIBRARY
of the latest City and State Directories of the United States and Canada, on file at office of Merchants Association 608 Timken Building 861 6th St.
No Charge for Single Reference
SAN DIEGO DIRECTORY COMPANY

MOTOR EXPERT SERVICE
We Specialize in this Work
MAIN 1593
In Case of Trouble CALL MAIN 1593
WEATHERS & Co., 1158 2D ST.

If it's building material you want, see THE DIXIE LUMBER AND SUPPLY CO.
WE SELL EVERYTHING TO BUILD ANYTHING
BOTH PHONES UNIVERSITY AVE. AND OHIO ST.

Austin Dewey E, sheet metal wrkr Ingle Mfg Co, r 214 Southlook av.
Austin Edwin D (Clara), h 214 Southlook av.
Austin Estelle, slswmn Reich & Lievre, r 1640 Bway.
Austin Evelyn E, nurse, r 4171 Ingalls.
Austin Fayette (Cora A), lab City Park Dept, h 3241 Clay av.
Austin Gertrude (wid Nathan), h 4171 Ingalls.
Austin H DeGraff, credit mgr The Savage Tire Co, r 3241 Clay av.
Austin Ida D, tchr, r R D 4.
Austin Isobel E (Pierce & Austin), r 3345, 2d.
Uustin Jas, h 4320 Granada av, E. S. D., R 1 Bx 170-C.
Austin Jas A (Maud), carp, h 3142 Carleton, Roseville Pt Loma.
Austin John A, lab, r 3260 Mission dr.
Austin Lena J, r 3241 Clay av.
Austin Lillian A (wid R E), r 112 W Spruce.
Austin Louise, telep opr, r 646 A.
Austin Maud Mrs, lndrs, h 2224 L.
Austin May Mrs, r 453, 15th.
Austin Queen, dom 1816 Ft Stockton dr.
AUSTIN WALTER W (Mattie G), Mgr. Field-Austin Safe Co, h 3667 Quimby Chatsworth sta, Pt Loma.
Austin Wm, lab, r 3260 Mission dr.
Auth Ernest, lmbr checker, r 2852 Imperial av.
AUTO CAR SALES & SERVICE CO OF CALIFORNIA, F E Wright mgr, 124 C, Tels Main 5182, Home 3528.
AUTO ELECTRICAL EQUIPMENT CO, H W Lundquist mgr, 839-859, 8th. (See left bottom lines and classified Auto Electricians.)
AUTO EXHIBIT & WRECKING CO (Ernest A and Cyrus A Walton) Automobile Wrecking and Salvage House 1237 F, Tels Main 2549, Home 2026 (See back cover and page 7).
AUTO LITE STARTING AND LIGHTING SYSTEMS, Auto Electrical Equipment Co distributors, 839-859, 8th.
Auto Shop The, C L Dorman mgr, auto accessories 730 B.
Auto Specialty Co, O R Hemphill mgr 1001 Bway.
AUTO TIRE CO (L A Unger, J Hubert Guy) Auto Tires and Accessories, Vulcanizing and Retreading 1303, 5th.
AUTOMOBILE CLUB OF SOUTHERN CALIFORNIA F L Baker Pres S L Mitchell Sec, J L Joyce branch mgr, Chamber of Commerce Rooms Bway nw cor 2d.
AUTOMOBILE INSURANCE CO OF HARTFORD, Frank A Salmons Agt, 201-209 Southern Title Bldg 948, 3d.
Automobile Tire Co Inc, Howard Gowdy mgr 140 B.
AUTOMOBILE WRECKING & SALVAGE HOUSE (Auto Exhibit and Wrecking Co), Ernest A Walton mgr 1237 F, Tels Main 2549, Home 2026. (See back cover and page 7.)
AUTOPIANOS for sale by Thearle Music Co, 640-644 Bway.
Avalon Apts, Mrs Bernice Keely prop 2120, 1st.
Avalos Pascarcio, cigarmkr A Sensenbrenner Sons, r 720 F.
Avarene Julius M, r 2059 Julian av.
Aveldson Albin N, slsmn E L Kendall, h Mission blvd, Mission Beach.
Averbeck Geo (Frances M), janitor State Normal Schl, h 4185 Park blvd.
Averrett Walter E (Bernardine M), mgr Kearney Photo Service, h 3573 Park Villa dr.
Avery Anna, music tchr, h 1133, 15th.
Avery E J Mrs, lndrs Sanitary Lndy, r 947, 33d.
Avery Frances, student, r 4037 Albatross.
Avery Frank B, clk, r 715, 10th.
Avery Geo P, emp C M Gifford & Son, r 1133, 15th.
Avery Jas W (Ella J), slsmn Russ Lbr & Mill Co, h 947 N 33d.
Avery Jos D (Marie R), h 4347 Valle Vista.
Avery Prudence E (wid R H), h 1968 Logan av.

Manufacturers of
GASOLINE LAMPS LANTERNS AND LIGHTING SYSTEMS for every purpose
CONTRACTORS LIGHTS
STANDARD LIGHT CO. of California

Architects' AND Engineers' Supplies
Drafting Room and Field Supplies of All Kinds
BLUE PRINTING
Prints of Any Filed County or City Map can be had from our Negatives
Rodney Stokes Co.
858 THIRD ST.
SAN DIEGO, CAL.

TIP-TOP AND KLEEN MAID BREAD
MANUFACTURED BY SNOWFLAKE BAKING CO.
HOME 1047 MAIN 47
SOLD BY ALL GROCER

Greenwood Cemetery and Crematory

PHONES { MAIN 477 / HOME 5487 — 40TH AND IMPERIAL AVE.

Avery Ray H, clk U S Immigration Service, h 2035 Bway.
Avey John S (Myrtle C), slsmn, h 1407 Grace av.
Aviation Camp Ferry, Star & Crescent Boat Co mgr, ft of W Bway.
Avila Refugio Mrs, clnr Normandy Sea Food Co.
Avilez Mary, clnr Normandy Sea Food Co.
Avilla Albt H, student, r 3853 Cherokee av E. S. D.
Avilla Amelia M Mrs, nurse, h 3853 Cherokee av E. S. D.
Avilla Frank V, motormn S D Elec Ry.
Awford Matthew, gardener Hebron Home for Aged People, r 1825 Newton av.
Axt Helena, slswmn Carpenter's, r 4338 Georgia.
Axtell Salmon B, phys 2067 Front.
Ayala Ramon J (Nellie), barber 446 W Bway, h 330 West C.
Ayers Bert, slsmn The Bledsoe Co, h 2676 C.
Ayers Jas P, real est 4020 Van Dyke av E. S. D., h 3838 same.
Ayers Layton, lab City Operating Dept, r 841, 9th.
Ayers Margt, r sw cor Garnet and Pendleton, Pacific Beach.
Ayers Martha M Mrs, nurse, h 4038 Eagle.
Ayers Saml F (Hattie S), clk Spreckels Cos, h 420 Diamond, Pacific Beach.
Aylesbury Arthur J (Lillian), v-pres Southwest Beef & Provision Co, h 4193 Van Dyke, E. S. D.
Aylward Gaines, r Golden West Hotel.
Ayrault Geo A (Elsie W), slsmgr, h 1214 W Washington.
Ayres Henry C, electrical supplies 1843, 5th.
Ayres Herman (Mabel), foremn, h 905 W Lewis.
Ayres H Cooper (Maude), h 3694, 5th.
Ayres H C, foremn Pac Marine & Const Co, r 905 W Lewis
Ayres J Benj, r 3694, 5th.
Ayres Kate E (wid J D), r 3520 Front.
Ayres Katherine M, marker Munger's Lndy, r 166, 16th.
Ayres Kirk B (Ida S), dept supt S D Cons G & E Co, h 2970 Beech.
Ayres Richd (Eliza), h 3794 Herbert.
Ayres Thos E, h 166, 16th.
Ayster John, shoe rpr 1618 W Lewis, h 138 W Washington.
Azdell John B (Mabel N), h 1119, 28th.
Azevedo Gertrude C, bkpr Normandy Sea Food Co, r 2285 National av.
Azevedo Jose J (Ysabel), (Normandy Sea Food Co), h 2285 National av.
Axevedo Saml (Mary), fishermn, r 1104 Scott, Pt Loma.
Azhocar Frank (Frances), h 545, 14th.
Azhocar Miguel, clk Sou Cal Produce Co, r 545, 14th.
Azhocar Virginia, r 545, 14th.

B

B P O E, San Diego Lodge No. 168, Robert C Jones sec, Bway nw cor 2d
B & B Bar (R G Brunton Estate), 247 F.
B & L Bar, J D Veal mgr, saloon 945, 4th.
Baader Amelia (wid F X), r 2431 Capitan av.
Baader Frank K, mech, r 2431 Capitan av.
Babb Edwd L, real est 911 Bway, h 2107 Irving av.
Babb Emma, preser Sunset Dyeing and Cln Wks, r 4756, 36th.
Babbitt Wilbur D (Lula), h 3608 Vermont.
Babcock Chas A (Susan E), rancher, r 3177 El Cajon av.
Babcock Chas A jr (Maude W), rancher, h 2177 El Cajon av.
Babcock Chas F, r 1117, 13th.
Babcock Edith L (wid A E), h 1330, 8th.
Babcock Elisha S (Isabelle), pres L A & S D Beach Ry Co, h 1341, 7th.

LEATHER
SHOE Findings Store Supplies Machinery
DISTRIBUTORS
NORWALK TIRES
WESTERN LEATHER SUPPLY CO.
417-21 F St.
BOTH PHONES

A COMPLETE LIBRARY
of the latest City and State Directories of the United States and Canada, on file at office of
Merchants Association
608 Timken Building
861 6th St.
No Charge for Single Reference
SAN DIEGO DIRECTORY COMPANY

Put Your Cleaning Problem Up to Us
MAIN 966 HOME 2106
NATIONAL WINDOW CLEANING COMPANY
832 THIRD STREET
533 F STREET

A. V. JEDLICK LADIES' TAILORS
"The House of Individuality" 1131 SIXTH ST.

Babcock Fanny I (wid E A), r 2649 B.
Babcock Fred P, waiter, r 1461 G.
Babcock Harry O, electr, h 1820, 1st.
Babcock LeRoy (May A), tchr, h 4530 Belmont av.
Babcock Mary E, r 3870 University av, E. S. D.
Babcock Mattie Mrs, h 1534 Front.
Babcock Robt B (Catherine S) (Dooley & Babcock), h 1439, 9th.
Babcock Tim, cook G W Newton, r 836, 1st.
Babcock Wm (Carrie), h 2706 Logan av.
Babson Helen M, h 3919 Center.
BABY SHOP THE (Mrs E B Brand), Infants and Misses Wear, Juvenile Apparel, 1155, 6th tel Main 1030.
Baccardo Louis (Baccardo & Morello), r 836 Front.
Baccardo & Morello (Louis Baccardo, Lawrence Morello), rest 629 W Bway.
Bacchioni Archie, eng, r 2612 N.
Bacchioni Jos S, mach S D & Ariz Ry, r 905, 20th.
Bacchioni Louis, lab Mount Hope Cemetery, h 2612 N
Baccus Jas H (Eastern Realty Co), r Coronado.
Baccus John G (Christina) (Eastern Realty Co), r Coronado.
BACH GEO J (Anne C) (San Diego Farm & Mortgage Co), h 2430 B.
Bach Henry, miner, r 370, 12th.
Bach Jas H, dftsmn S D Cons G & E Co, r 720 Ash.
Bach Margaret E, tchr Sherman Sch, r 2430 B.
BACH RALPH E (Kathleen C) (San Diego Farm & Mortgage Co), h 2637 James, Loma Portal.
Bachioni Henry H (Gertrude S), lab C S Hardy, h 4640 Texas.
Bachman Curry A, asst City Sanitary Inspector, r 124 W Lewis.
Bachman Jos S, cement contr, 124 W Lewis.
Bachman Lester B (Helen R), detective Police Dept, h 4072 Louisiana.
BACHMAN PIANOS for sale by Thearle Music Co 640-644 Bway.
Bachman Roy F (Alwilda K), h 3760 Herbert.
BACHMAN S CIGAR CO, E H Hardinghaus Mgr, Wholesale Cigars, Soda Fountain Supplies and Confectionery 628 to 632 Market. Tels Main 925 Home 2096.
Bachus Edgar H, r 2963 Elm.
Back Benj F (Mary E), carp, h 127 W Date.
Back Walter C, r 127 W Date.
Backales Gus, cook Savoy Cafe.
Backesto Building, 614, 5th.
Backesto Fannie (wid Edwd), h 1124 G.
Backlund Marie Mrs, h 3210 Ibis.
Backus Frank E (Floro J), h 4554 North av.
Backus Ray (Mercedes B), mach The Savage Tire Co, h 4527 Park blvd.
Bacon Bert V (Lillian V), slsmn S J Wines Coffee Co, h 1940 Kearney av.
Bacon Chas L (Frances L), h 2921 Newton av.
Bacon Geo A, lab, r 836, 1st.
Bacon Geo C, r 3227 Granada.
Bacon Harold L (Evelyn), cond S D Elec Ry Co, h 2921 Newton av.
Bacon Harry R, driver W H Fritts, r 4221, 4th.
Bacon Investments Co, Jas H Bacon mgr, 333 W Bway.
Bacon Jas H, mgr Bacon Investments Co, r San Diego Hotel.
Bacon Jane, r 1319, 5th.
Bacon Jessie S (wid G H), tchr Grant Sch, h 4145 Eagle.
Bacon J L, r 1605, 28th.
Bacon Kate E (wid H A), h 335, 8th.
Bacon Mabel D Mrs, clk Axel Nelson, r 4221, 4th.
Bacon Mary E, r 1605, 28th.
Bacon Minnie M Mrs, clk Mrs M V Foraker, r 2458, 5th.
Bacon Norris D Mrs, h 4308 Monte Vista av, E. S. D.

Barney & Barney
Insurance Bonds, Loans Liability Compensation
PACIFIC MUTUAL LIFE INS. CO.
Scripps Bldg. Rooms 207-209

ALLEN'S MILK
Producers and Distributors of
PURE MILK
FAMILY TRADE OUR SPECIALTY.
ALLEN'S DAIRY
RURAL No. 2
ALLEN'S CREAM

HOTEL CHURCHILL ABSOLUTELY FIREPROOF
AMERICAN AND EUROPEAN
NINTH AND C STREETS GEORGE L. MAYNE, MANAGE

John Burnham & Company
212-214 TIMKEN BUILDING
REAL ESTATE
LOANS
AND INSURANCE

ADAIR'S GARAGE AND MACHINE SHOP
STUDEBAKER AND CHEVROLET
SERVICE STATION
TOWING SERVICES
1404 F ST.
SEE PAGE 4

Bacon Ruth, with The Marston Co, r 4221, 4th.
Bacon Ruth J, r 1605, 28th.
Badgett Dan'l, janitor Plaza Theatre, r 136 F.
Badgett Stella Mrs, r 1247 Park Row, La Jolla.
Baecht Chas W (Mattie W), motrmn S D Elec Ry Co, h 3064 K.
Baecht Edwd W (Lora M), gasmkr S D Cons G & E Co, h 2557 K.
Baecht Mattie W Mrs, ftr Boadway Bros, r 3064 K.
Baehr Eugene J (Nellie O), asst janitor City Hall, h 1131, 26th.
Baehr Grace V (wid A W), r 737, 17th.
Baepler Anna (wid Henry), h 4095 Albatross.
Baepler Elnora, r 4095 Albatross.
Baepler Wm, clk Alwyn Patternson, r 4095 Albatross.
BAER THEODORE M (Grace M), Mgr American Hospital Assn of San Diego, h 2555, 5th.
Baff A, h 846, 19th.
Bagalini Enrico (Aurelia), fishermn, h 631 Columbia.
Bagalini Thos, fishermn, h 633 Columbia.
Bagby John W (L Gertrude), slsmn Ford Barnes Co, h 945, 19th.
Bagby L Gertrude Mrs, mgr Reno Apts, r 945, 19th.
Bagby Robt L (Nellie V), atty 948, 3d rm 505, h 4064 Albatross.
Baggs Fred A, promotor, r 511 F.
Bagley Simeon E (Ida A), r 3337 Stockton av.
Bagnad Victor (Adelina), miner, h 1627 Kearney av.
Bagnole Wm, clk Golden Lion Tavern, r 413 Bway.
Bahl Madge, r 1140 B.
Bahl P W (Clara) h 1140 B.
Bahr Helen K, packer Bishop & Co, r 1667, 22d.
Bahrenburg Mae, missionary, r 1480 Bway.
Bailey Alberta E (wid B B) r 768, 17th.
Bailey Amanda E Mrs (Hotel Russ) h 314 E.
Bailey Aminta R, stenogr John B Starkey, r 3970 Arizona.
Bailey Austin J (Frances) lab, h 3871 Stockton E S D.
Bailey Belle M Mrs, music tchr, r 1545, 10th.
Bailey Bertha Mrs, h 2150, 1st.
Bailey Bessie B (wid John), h 1875 Sunset blvd.
Bailey Betty R Mrs, bkpr Erling Rohde, r 7765 Herschel av La Jolla.
Bailey Chas, inmate S D County Hospital.
Bailey Chas A (Gladys E) slsmn Nason & Co, h 3970 Arizona.
Bailey Chas Z, peeler Bishop & Co, r 3970 Arizona.
Bailey Clark C, h 4104 Mississippi.
Bailey Claude E (Carrie) rancher, h 2467 E.
Bailey David W (Emma) h 3830, 7th.
Bailey Donna B Mrs, h 2900, 4th.
Bailey Earle J (Leila) investigator S D Co Dept of Charities, h 418 W Ash.
Bailey Eliza J (wid W C) r 3320, 3d.
Bailey Elizabeth, r 1820 Meade av.
Bailey Ella F, h 230, 21st.
Bailey Ethel, waiter Palm Cafe, r 1219, 1st.
Bailey Ethel W Mrs, tchr S D High Sch, r 950, 9th.
Bailey Frank (Mary) (Tompkins & Bailey), h 200 Rosecrans La Playa.
Bailey Goldie A, box mkr S D Paper Box Co, r 907 A.
Bailey Harper (Annie) h 4004 Texas.
Bailey Harriet M (wid J A) h 2266 Kearney av.
Bailey Harry L, r 7848 Herschel av La Jolla.
Bailey Hazel, r 3052 Newton av.
BAILEY JAMES A (Minnie M) Special Agent Northwestern Mutual Life Insurance Co of Milwaukee Wis, 724, 12th, h same, Phone Home 2386.
Bailey Jesse W (Huldah) books and sty, 118 W Bway, h 1638 Edgemont.
Bailey Joan, r 2467 E.
Bailey Laura H, h 7848 Herschel av La Jolla.

P. M. DAIRY CO.
Manufacturers and Distributors of
Purity Dairy Products
COTTAGE CHEESE
ICE CREAM
BUTTER
CREAM
MILK KEFIR
12th & K Sts.
Phones: HOME 2034
MAIN 3311
Butter and Egg Dept.-701 Fifth
HOME 2431
MAIN 411

PARADISE VALLEY SANITARIUM
NATIONAL CITY. CAL.

Willard STORAGE BATTERY
1251-57 FOURTH ST.
J. Stanley LaSha IGNITION STATION
Willard STORAGE BATTERY
MAIN 693

Bailey Lawrence H (Louise S) carp, h 4033 Storey av E S D.
Bailey Lewis R Alberta, gro 2475, 5th.
Bailey Lonie H (Betty R) (Bailey Auto Repair Shop), h 7765 Herschel La Jolla.
Bailey Louis N (Almyra) h 4227 St James pl.
Bailey Luther L, chief Dept Co Clerk Court House, r 420 B.
Bailey Mattie L (wid B E) h 3806 Pacific av E S D.
Bailey Mildred, r 2100, 1st.
Bailey Milton F (Adalind S) dentist, 520 E, rm 501, h 1318 Ft Stockton dr.
Bailey Philip A (Helen E) statistician S D Cons G & E Co, h 3330 Herman av.
Bailey Ralph W, sec Y M C A, r 950, 9th.
Bailey Roscoe S, ensign U S N North Island.
Bailey Saml C (Sarah J) farmer, h Silver ter N S D.
Bailey Theo O (Mary O) h 1820 Meade av.
Bailey Thos E, piano repr G W Markle,r 3929 Park blvd.
Bailey Thos H (Laura C) cond S D Elec Ry Co, h 2696 C.
BAILEY WHEELER J Pres and Treas W J Bailey Co Inc, h 310 Ash and 7932 Princess La Jolla.
Bailey Wm, fur rms, 904, 16th.
Bailey Wm A (Belle M) janitor Sherman Sch, h 1545, 10th.
Bailey Wm W, h 3515 Henry.
Bailey W A, clk, h 950, 14th.
BAILEY W J CO (INC), W J Bailey Pres and Treas, W O North V-Pres, Hans F Hirte sec, Building Materials, 608 West G, N W cor Arctic. (See page 15).
BAILEY'S AUTO REPAIR SHOP (L H Bailey) Specializing in Ford Car Repairs, 7906 Girard La Jolla, Tel La Jolla 2 W.
Bailhache Adeline, clk P O, r Coronado.
Baillie Elizabeth, cashr Boadway Bros, r 1564, 7th.
Baily Joshua L Jr (Ruth I) r 2650, 2d.
Bain Wm (Mary Mc G) gardnerer, h 7211 Eads La Jolla.
Bainbridge Ida, r 1543, 7th.
Baine Donald W (Gertrude) meat ctr, h 4146 Alabama.
Baines Elmer, hlpr Wm L Hughson Co, r 20, 26th.
Baines Taliaferro T (Lena I) lab City Operating Dept, h 20, 26th.
Baines Wm E, eng Agnew Sanitarium.
Baines Wm E Mrs, forewmn Agnew Sanitarium.
Baird Elizabeth C (wid Wm H) h 1660 National av.
Baird Fred E (Ethel) lab, h 1322 I.
Baird Hazel, r 1825, 2d.
Baird Jas D, r 1825, 2d.
Baird John D (Olive M) auto livery, h 1876 Kearney av.
Baird Louis P (Mildred), barber Benj Hartwick, h 1528 State.
Baird Margaret E (wid Lestus) h 4404 Arizona.
Baird Marguerite B Mrs, h 2453 G.
Baird Parvan M, painter, h 3355 Chamoune E S D.
Baird Uriel L, exp, h 3355 Chamoune av, E. S. D.
Baird Vida E (wid F P) h 3527, 31st.
Baird Vivienne, student, r 1322 I.
Baja Remejia Mrs, h 1605 California.
Bajrich Milas (Antonia) brtndr, h 3257 J.
Bakehorn Lydia M (wid Albt), h 2548 India.
Baker Aaron F (Ella) h 1644 Lincoln av.
Baker Abe C (Bertha Leona) (Vanity Fair Beauty Shop) h 3000 La Fayette av E S D.
Baker Agnes S, r 2029 Union.
Baker Albt W (Frances) r 1644 Lincoln av.
Baker Anna D (wid Fredk) r 4142 Reed av E S D.
Baker Augusta H (wid Harry) h 4263 Cleveland av.

The MODEL MARKET
MEATS and FISH
EGGS, BUTTER, OLEO.
NEAREST TO ALL DEPARTMENT STORES
Broadway, Bet. 5th and 6th Sts.
CLOSEST TO FIFTH AND BROADWAY
MAIN 2137

PATENTS
A. B. BOWMAN
ATTORNEY AT LAW
311 UNION BLDG.
MAIN 378-2223W
SAN DIEGO, CAL

Electric Fixtures and Supplies
HARTWELL ELECTRIC CO. DESIGNERS AND MANUFACTURERS 955 SIXTH ST.

QUICK MONEY
ON DIAMONDS WATCHES JEWELRY GUNS MUSICAL INSTRUMENTS ETC.
WE BUY LIBERTY BONDS
CALIFORNIA LOAN OFFICE
411 F
See Page 40

Baker Bertie, student, r 1702 L.
Baker Bertha Leonia (Vanity Fair Beauty Shop), r 3000 La Fayette av, E S D.
Baker Bonnie, telep opr Pac T & T Co, r 134 W Hawthorn.
Baker Chas (Isabella) lab, h 1633 State.
Baker Chas K(Helen C) cashr Western Lmbr Co, h 2628 Bway.
Baker Charlotte J Mrs, phys 896 Rosecrans Roseville Pt Loma.
Baker Chauncey C (Bertha F) grocer, 118 West B.
Baker Christina S, tchr Normal Hts Sch, r 1520 Tyler.
Baker Clare E Mrs, telep opr Pac T & T Co, r 4538 Park blvd.
Baker Clifford H (Maybell H) bkpr, h 334 W Robinson av.
Baker Cora E Mrs, nurse Children's Home.
Baker C S, r Golden West Hotel.
Baker Dwight C, h 3745 Front.
Baker Edna M, director Neighborhood House Kindergarten, r 1334, 7th.
Baker Elmer O (Minerva T) exp, 1947, 30th.
Baker Emily M (wid Eldred) h 3106 Myrtle av.
Baker Emily O (wid N E) h 1145 Bancroft pl.
Baker Emma B Mrs, r 757, 11th.
Baker Esther, student, r 4291 Hermosa Way.
Baker E E (Nancy E) h 312 Cedar.
Baker Flavel U, h 4639 Florida.
Baker Florence Mrs, r 3765, 6th.
Baker Fred (Charlotte J) phys, 896 Rosecrans Roseville Pt Loma.
Baker Geo M (Sadie R), foremn Jewel Tea Co, h 2676 I.
Baker Grace L (wid Edwd) slswmn Lillian M Jackson, h 4270 Cleveland.
Baker Grover M (Hazel M) barber L A Millburn, h 1046, 20th.
Baker Halley R (wid Elmer) h 3762 Hugo av E S D.
Baker Harry M, hlpr West Coast Gas Engine Co, r 118 West B.
Baker Herbt C, student, r 4291 Hermosa Way.
Baker Hester A, r 4282 Sierra Vista.
Baker Hester J (wid Jervis) h 2029 Union.
Baker Howard W (Stephen & Co) r Coronado.
Baker Ira F, gardener, r 702 S 32d.
Baker Ira F, watchmn S D Cons G & E Co, r National City.
Baker Jay C (Mildred) h 1811 Bancroft.
Baker Jesse E Mrs, lndy wkr Original French Lndy, r 702 S 32d.
Baker John (E Wernik) h 4468 Ohio.
Baker John W (Jesse E) lab, h 702 S 32d.
Baker Josiah (Mary E) grocer 4711 Madison, h 4323 same.
Baker Julia (wid R H) h 4282 Sierra Vista.
Baker Lavina D (wid G W) h 3670 Vermont.
Baker Lillian G, steno Western Metal Supply Co, r 3721, 10th.
Baker Lloyd W, rubber wkr The Savage Tire Co, r 702 S 32d.
Baker Louis (Jennie) lab, h 1360, 31st.
Baker Louise A Mrs, r 2965 Front.
Baker Louise C (wid B F) r 1229, 8th.
Baker Lucy A (wid B C) r 3727, 28th.
Baker Luther D (Valerie) barber, h 2435 Bway.
Baker Mabel (wid Thos) h 2635, 5th.
Baker Mabel, prop Palomar Apts, h 536 Maple.
Baker Maria (wid Albt) h 1130 A.
Baker Martha J, seam, r 4263 Cleveland av.
Baker Mary C, r 896 Rosecrans Roseville Pt Loma.
Baker Mary V Mrs, telep opr, r 3685, 7th.
Baker Minerva T Mrs, gro, 1947, 30th.
Baker Nannie C (wid G W) h 723 W Fir.
Baker Naomi, pupil nurse Agnew Sanitarium, r 4291 Hermosa way.
Baker Nora F, dom, 2456 Bway.
Baker Oscar C (Bessie I) (Baker & Berg) h 4291 Hermosa Way.

The Luggage Shop
Where Highest Quality and Lowest Prices Meet.
Trunks Bags Suit Cases Etc.
Phone Main 1340
1207 FIFTH ST.
San Diego

CONSULT THE
BROWN OPTICAL CO.
1011 FIFTH STREET
GROUND FLOOR AMERICAN BLDG.
MAIN 2997
HOME 1430


Pianos
Player
Pianos
Thearle Music Co.
640 Broadway
"The World's Best"


Baker Oscar H (Abbie J) h 2903, 29th.
Baker Quincy C (Maggie B) lab, h 4067, 32d.
Baker Rachel B (wid E P) h 3727, 28th.
Baker Robt H (Anne N) h 892 Rosecrans Roseville Pt Loma.
Baker Roy H (Nancy E) prop Amelia Apts, h 901, 10th.
Baker Sandy, r 4067, 32d.
Baker Sarah S, h 5079 Narragansett av Ocean Beach.
Baker Sherman D, r 4639 Florida.
BAKER THEO B (Mary A) Agt Day and Night Solar Heater Co and Roofing Contr, 1020, 8th.
Baker Viola P, lndy wkr Original French Lndy, r 702 S 32d.
Baker Vivian, nurse, r 1468, 1st.
Baker Wilbur S, slsmn Simon Levi & Co, h 3219 Mission dr.
Baker Wm J, h 1520 Tyler.
Baker Wm J (Clara) h 4016 Adams av.
Baker Wm J (Anna M) carrier P O, h 2976 Kalmia.
Baker Willis C (Frances) art dept S D Union and Mgr Kearney Photo Service, h 3946 Idaho.
Baker & Berg (O C Baker V E Berg) gro and meats, 1625-1631 W Lewis.
Bakre Harry (Laura) cook, h 1847 Union.
Balaban Geo, fish pdlr, h 4567 Idaho.
Balangue Antonio (Annie) porter, h 723 G.
Balareso Manuel (Guadalupe) Custom House Officer, h 3718 Vermont.
BALBOA KENNELS REG (Mrs E Herbert) Breeders of High Class Boston Toy Terriers, 4194 Pacific av, Tel Hillcrest 749 J.
Balboa Oil Co, A J Taylor pres, John Wiseman sec-treas, 121 Bway, rm 525.
Balboa Park, John G Morley supt, North from A to Upas bet 6th and 28th
Balboa Service Men's Club, 3779, 6th.
Balbessary Anton, gro 1538 Market, h 1536 same.
Baldwin Albt B, r 7845 Herschel La Jolla.
Baldwin Alex H (Susan N) clk S D & Ariz Ry Co, h 727, 24th.
Baldwin Arnold M, lieut U S N North Island.
Baldwin Arthur H (Edith) h 345 S 37th.
Baldwin Clarence W (Sylvia G) carp, h 1867 Irving av.
Baldwin Ella Mrs, housekpr Hotel Barstow.
Baldwin Ellen S (wid Jos) h 248 Cedar.
Baldwin Elmer E (Marion) driver Chas S Hardy, h 1339, 18th.
Baldwin Emma (wid J B) h 1340, 1st.
Baldwin Florence Mrs, clk Hamilton's Inc, r 1994 Logan av.
Baldwin Frank, r Golden West Hotel.
Baldwin Fredk, lab, r 122 W Brooks av.
Baldwin Geo L (Lillian E) chf eng Union Ice Co, h 3088 El Cajon blvd.
Baldwin Gerald L (Mamie P) stove distillate, 4066, 3d.
Baldwin Gordon E, lab, r 122 W Brooks av.
Baldwin Harriet (wid Fredk) h 122 W Brooks av.
Baldwin Harriet E, r Mission Beach Tent City.
Baldwin Harry D (Gladys) auto opr, r 1943 Market.
Baldwin Harry H (Minnie) tailor 701 W Market, h 2262 Kearney av.
Baldwin Herman J (Helen) h 2454 G.
Baldwin Hugh J (Clara L) pres S D Humane Society, h 821, 17th.
Baldwin,Ira C, r 1217 Union.
Baldwin Jas M (Mary T) h 2026 Bway.
Baldwin John V, r 727, 24th.
Baldwin Lois, clk Paris Drapery House, r 1671, 10th.
Baldwin Mark (Margaret, timekpr, r 1981 Linwood.
Baldwin Mary A Mrs, r 3844, 1st.
Baldwin Mildred G, tailor H H Baldwin, r 2262 Kearney av.
Baldwin Minnie Mrs, seam, r 2262 Kearney av.

UNIFORMS
MADE TO ORDER
JACK HORNER
NAVAL TAILOR
448 W BWAY.
PHONE MAIN 1285

Ross & George
Bookbinders
Blank Book Manufacturers
and Paper Rulers
860 Third

CARPENTER'S INC.
1036 6TH ST., NEAR BROADWAY
HOME 1030: MAIN 828
THREE FLOORS OF Commercial Stationery, Office Supplies, Filing Systems and Devices, Books, Fine Stationery and Engraving.
DESK DEPARTMENT ON THIRD FLOOR

J. M. SCHEER
SOUTHERN TITLE BLDG.
948 Third St.
Famous Studios
"Photos That Please"
Telephone: MAIN 2263


EMMA EGBERT WILLIAMS
Manager

HEBRON HOME

FOR AGED PEOPLE
(Incorporated)
Undenominational
Established by
EMMA EGBERT WILLIAMS
24 Years experience in caring for aged people
1825 NEWTON AVE.
PHONES
HOME 3255
MAIN 3869
SAN DIEGO, CAL.

Baldwin Newton C (Cora H), slsmn Klauber-Wangenheim Co, h 4138 Kansas.
Baldwin Olivia A, r 248 Cedar.
Baldwin Ruth, h rear 7839 Exchange pl La Jolla.
Baldwin Ruth Mrs, telep opr, r 4019 Center.
Baldwin Saml C (Loulie B) h 7845 Herschel La Jolla.
Baldwin Vera, student, r 2262 Kearney av.
Baldwin Victor L (Carolyn O) atty, r 821, 17th.
Baldwin Walter C (Minnie) bkpr, h 1125 W Arbor dr.
Bales Ada T Mrs, r 636 C.
Bales Dillon (Martha A) h 2012 G.
BALES L L, Alaska Fur Store, Furs Repaired, Remodeled and Exchanged, Cash Paid for Raw Furs, 1236, 5th.
Bales Margaret B Mrs, curios 333 W Bway, r 944 State.
Balestreri Jos (Anna) fishermn, h 1532 Arctic.
Balestreri Michl, fishermn, h 2033 Columbia.
Balestreri Mike, fishermn, h 1557 India.
Balestreri Minnie, r 1532 Arctic.
Balich Antone, porter, r 529 West E.
Balich Nicholas, porter, h 529 West E.
Balich Saml, r 529 West E.
Balke John, boilermkr, h 414 C.
Balkner Arthur A, bellmn S D Hotel, r 432 E.
Balkner Mary H Mrs, h 432 E.
Ball Almira F, steno Co Horticultural Comm, r National City.
Ball Anna, Mgr Illinois Apts, h 505 W Grape.
Ball Archie A (Nina M), boatmn Star & Crescent Boat Co, h 1168, 22d
Ball Bert, r 614 Market.
Ball Clara M, clk G J Vreeland, r National City.
Ball Edith M Mrs, lndrs Kelly Lndy Co, r 1943 India.
Ball Eliza A (wid A B) h 2936 Upshur Roseville Pt Loma.
Ball Elnora M, tchr Central School E S D, r 1508, 2d.
Ball Geo N (Bessie R) installer Pac T & T Co, h 1835 Edgement.
Ball Geo W (Rena) elev opr, h 4720 Saratoga av Ocean Beach.
Ball Jessie D, V-prin Washington Sch, r U S Grant Hotel.
Ball John S, clk Henry Uelzen, r 446, 7th.
Ball Martha, rest 823 E, r 650, 11th.
Ball Percy E (Eva R) clk P O, h 3619 Arnold.
Ball Robt (Hannah L) h 3826 Copeland av, E. S. D.
Ball Ruth N, sculptor, r 720 Robinson av.
Ball Thos A (Martha) lab City Park Dept, h 650, 11th.
Ball Wm J, sec Fraternal Order of Eagles, r 739, 8th.
Ball Wm J (Edith) h 1943 India.
Ballantine D L, acct Pac Mar & Const Co, r Coronado.
Ballantine Robt, eng Agnew Sanitarium.
Ballard Clarence P, r 4220 Arden Way.
Ballard Della R, student Cal Coml College, r 4220 Arden Way.
Ballard Fred C (Della M) (Ballard & Brockett) h 4220 Arden Way.
Ballard Fred C, r 4220 Arden Way.
Ballard Gladys M, asst bkpr S D Savings Bank, r 4220 Arden Way.
Ballard Lila M Mrs, r 3783, 1st.
Ballard Ollie, clk Varsailles French Confy.
BALLARD & BROCKETT (F C Ballard, I T Brockett), Cloaks, Suits, Waists, Millinery, 1064-1066, 5th, Tel Main 596 and 1193.
Ballast Point Light House, Pt Loma.
Ballatore Alberto (Annie) fishermn, h 1543 Columbia.
Ballatore Matteo (Anna) fishermn, h 1557 Columbia.
Ballend W A M, r 944 State.
Ballerman Agnes, wrapper Holzwassers, r 31 N Evans.
Ballestero Evaristo (Carlotto) lab, h 2739 Arctic.

"THE ONLY STORE OF ITS KIND"
PASSMORE'S SAN DIEGO BIRD STORE
ALEXANDER NOLAND PROPRIETOR
1194 Sixth St. near B [TELEPHONE MAIN 2158] CANARIES, PARROTS AND GOLDFISH

It's Our Business to Mind Your Business

LOUIS C. MASTEN

Main 212 — 919 SIXTH STREET

Place the Management of Your Property in Our Care

NOTARY

Balling Aug (Margaritha) h 816 Sutter.
Balling Grace A Mrs, r 1854, 3d.
Ballinger Edwin E (Freda M) slsmn Lillian M Jackson, h 4616 Terrace dr
Ballinger Wm D (Consuela) slsmn, h 526 Anderson pl.
BALLOON DYE WORKS, Robt Rosenberg Pres, Morris Breitbard Mgr, Cleaners and Dyers 101, 16th N E cor M, Tel Main 2598, 1102, 4th cor C, Tel Main 6.
Ballou Willis H (Genevieve) mach, h 1512 Robinson av.
Balmer Julius P (Louise C) h 1187 Coast blvd La Jolla.
Balmoral Apts, Geo Husband prop, 2165, 2d.
Balsom James (Edith) h 2830, 5th.
Balster Lena, r 2665, 1st.
Balzer Apartments, 1412, 3d av.
Bamberry Jas H (Helen E) supt Floating Society of Christian Endeavor of San Diego, h 1040 Essex.
Bamesberger Chris (Louise) lab Benson Lmbr Co, h 2021 Harrison av.
Banagas Mauricia, dom, 112 W Spruce.
Banby Antone, lab, r 830, 8th.
Bancroft Building, G, S E cor 5th.
Bancroft Giffing (Margt W) h 2440, 3d.
Bancroft The, L J Schletzer, prop, fur rms, 523 G.
Banda Jos M, shoe repr Shoecraft, r 1121 E.
Banda Manuel (Lupe) shoe repr Shoecraft, h 1121 E.
Banda Ralph (Juanna) h 348, 15th.
Banda Ralph Jr, r 348, 15th.
Bandholtz Marina, timekpr City Operating Dept, r 1040 B.
Banding Adolph, plumber, r 1341 Columbia.
Bane Geo A (Flora E) (Harlan-Bane Realty Co) h Colonial Apts Hotel, LaJolla.
Bango Mary (wid J A) h 723, 7th.
Bangs Danl M (Anna B) h 1536, 31st.
Bangs Egbert C (Jessie) undtkr Johnson-Saum Co, h 1408, 4th.
Bangs Frank W (Adelle M) (Federal Drug Co) h 3579, 4th.
Banifield Laura, r 1445 Front.
Bank Hotel The, Mrs B C Hill prop, fur rms, 716 F.
BANK OF LA MESA, C C Park pres, H A Hall v-pres, H C Park cashr **LA MESA,** Tel La Mesa 19. (See adv La Mesa Section).
Banke Alfd (Clara E), foremn Russ Lmbr & Mill Co, h 1919 Kearney av.
Banke Clara T, cashr, h 1015, 17th.
Banke Martha A (wid Herman J) r 1015, 17th.
Bankruptcy Court, E T Lannon referee, 948, 3d, rm 205.
Banks Alfd E (Minita M) phys 861, 6th, rms 722-3-4, h 1674 Torrance
Banks Alice F (wid Horato) drsmkr, h 3210 Logan av.
Banks Anna, h 4130 Georgia.
Banks Arthur G, auto opr, r 3013 Martin av.
Banks Frank S, clk Elks Club, h 3345, 1st.
Banks Haskell W (Effie N) auto mech J B McIntyre, r 912, 13th.
Banks Henry, longshoremn, r 207 Market.
Banks Jesse C (Grace) cond S D Elec Ry Co, h 445, 27th.
Banks John L (Sallie), r 421, 27th.
Banks John T, dishwasher S D County Hospital.
Banks Lillian Mrs, dom, r 136 F.
Banks Pauline, student, r 2456 G.
Banks Sandy, driver, r 3013 Martin av.
Banks Wm R (Jennie) rancher, h 2456 G.
Bankson Florence, r rear 4229 Maryland.
Bankson Mary (wid Ola) h rear 4229 Maryland.
Banner Wm M, porter Wm Bauman, r 515, 9th.
Banning Edwin T, dftsmn S D & Ariz Ry Co, h 701 Dover, Roseville Hts Pt Loma.

IRWIN & CO.

HAY, GRAIN, FLOUR, MILL FEEDS, POULTRY FEEDS, GRAIN BAGS, WOOL BAGS, SACK TWINE, COAL

Main office FOURTH AND K

PHONES: MAIN 440 HOME 1440

Write Us for Mailing Lists

Any Trade or Profession Here or Anywhere

San Diego Directory Company

William J. Kettner

GENERAL INSURANCE

Tel., Main 2183 — 334-335 SPRECKELS BUILDING

SAN DIEGO FARM & MORTGAGE COMPANY
617 "E" STREET
TIMKEN BLDG.
PHONES
Pacific 1841 Home 2245
FARM LANDS
SURETY BONDS
GENERAL INSURANCE
BUILDING LOANS

MACHINERY SUPPLIES
BELTING
ELECTRIC MOTORS
GAS ENGINES
HOSE
IRRIGATION SUPPLIES
OILS and GREASES
PIPE and FITTINGS
PACKINGS
PULLEYS
PUMPS
WASTE
MACHINERY SUPPLY CO.
340-348 Seventh
PHONES
MAIN 99
HOME 1199

Banschutsc R A, waiter, r 1334, 1st.
Banta Bessie, h 4857 Niagara av, Ocean Beach.
Banta Elmer E, foremn Weldon Planing Mill, r 1229, 9th.
Banta Elvira, r 4857 Niagara av, Ocean Beach.
Banta May, r 4536 Narragansett av, Ocean Beach.
Banta Vivian V, r 1503 Dale.
Banta Wm H (Maude I) barber 4670 Park blvd, h 4763, 37th.
Bapioanu Andw (Anna) h 649, 12th.
Baptisti Albt, janitor, h 3144 Logan av.
Baquo Ariste, h 4664 Orchard av, Ocean Beach.
Baque Martin A (Blanche A), cigarmkr A Sensenbrenner Sons, h 952, 14th.
Barajas Estansito, lab Chas S Hardy, h 429, 9th.
Baranov Harry R (Rose) asst mgr Tire Co of S D, h 4053 Goldfinch.
Baranov L R Mrs, r 3031 Ivy.
Baranov Nathan F (Helen B) (Baranov's Diamond Palace) h 1330 Dale.
Baranov Rose (wid Max) h 2924 Ash.
BARANOV'S DIAMOND PALACE, Diamonds Watches Jewelry Optmetrists and Opticians, 932, 5th (next to Western Union Tel Co) Tel Main 4844.
Baranowski Jacob (Matilda) saloon 519 F, h 1140 B.
Barba Ambrosio, lab, h 1640 Newton av.
Barbachano Ruben (Josephine) h 4663 Terrace dr.
Barbara Worth Hotel, D R Lane mgr, 319 Plaza.
Barbee Bertram (Hazel S) slsmn Cook-Haddock Co, h 2928 Beech.
Barber Effie M, r 3851 Albatross.
Barber Emily (wid E R), h 3851 Albatross.
Barber Frank A (Leontium M) purch agt West Coast Gas Engine Co, h 3630 Arizona.
Barber Geo E (Pearle E) h 43, 15th.
Barber Gertrude R Mrs, h 732, 8th.
Barber Jas S, acct The Savage Tire Co, h 424 Ash.
Barber Laura P, (wid L W) tailor E V Hale, r 1213, 8th.
Barber Lorenzo L (Gertrude R) driver Electric Lndy Co, h 732, 8th.
Barber Mary Mrs, r 516 West C.
Barber Mary, student, r 4553 Campus av.
Barber M Ellen C, tchr Florence Sch, h 4337 Hawk.
Barble H A, photogr, r 815, 3d.
Barbosa Antonio A (Carmen) plasterer, h 2508 Imperial av.
BARBOUR CONFECTIONERY CO (J R DeLatour, C A Pelletier) Confectionery, Lunches and Ice Cream, 1060, 5th.
Barbour Fredk S (Blanche B) h 2011 Front.
Barbour Iula, milliner, r 1413 Monroe av.
Barbour Otho A, tailor The Worth Co, r Coronado.
Barbour Virginia, clk, r 1413 Monroe av.
Barbour Wm T (Irene) barber Bway Barber Shop, h 1413 Monroe av.
Barclay Edwd D (Laura E), bridge contr, 2343 Columbia.
Barclay Henry A (Grace E) phys 1826 Madison av, h 4136 Georgia.
Barclay Herman (Orpha) r 2816, 31st.
Barclay Jennie C (wid Hugh A) r 4136 Georgia.
Barclay John (Ellen S) h 2815 Logan av.
Bard Howard B Rev (Anna E) pastor First Unitarian Church, h 4159 Lark.
Bard Nathan (Beckie) junk dlr, 2995 Logan av.
Bardsley Edwd, carp, h 3791 India.
Bardsley Wm (Mary A) h 925 W Maple.
Bare Caroline (wid J V) r 937 University av.
Barfoot Adam (Norah) (A Barfoot & Son) h 362, 10th.
Barfoot A & Son (Adam & Horace) exp, 362, 10th.
Barfoot Elsie, r 362, 10th.

THE PACIFIC MUTUAL
LIFE INSURANCE COMPANY
Issues One Accident Policy Every Minute
ACT
Better See NEAL & WOLF
NOW 625 E Street


POULTRY, BEES, GARDEN SUPPLIES
643-649 G ST. COR. SEVENTH
STILES POULTRY SUPPLY CO.
LIVE and DRESSED POULTRY

Barfoot Horace (A Barfoot & Son) r 362, 10th.
Barfoot Noah, clk, r 362, 10th.
Barfoot Oscar, painter McClintock Co, r 362, 10th.
Bargaz R, h 1492 K.
Barge Leston (Mable) h 927 Ash.
Bargelt Chas S, watchmkr L M Schiller, r 1861, 3d.
Barkelew Elwood H, ensign U S N North Island.
Barkelew Margueritte, r 2436 G.
Barker Adela T (wid N E) pres Barker-Ascher Arms Co, h 306 Walnut.
Barker Alton E (Alameda) supt I O O F Cemetery, h 3203 Logan av.
Barker Arthur R (Evelyn H) barber, h 4876 Santa Monica av Ocean Beach
BARKER-ASCHER ARMS CO INC, A T Barker Pres, Leroy A Wright Vice-Pres, W G Carl Sec-Treas, T N Dunn Mgr, Sporting Goods 241 Broadway. Phones Main 5, Home 1061.
Barker Dolly Mrs, r 3935 Normal.
Barker Eunice P (wid E F) h 2620 National av.
Barker Fred P, mgr Headlight Publicity Co, r Oxford Hotel.
Barker Harry J (Frances) r 919, 7th.
Barker Iva L, bkpr Vancouver & S D Navigation Co, r 3203 Logan av.
Barker John E (Fannie P) slsmn, h 4066 Mentone av E S D.
Barker Lynn W, clk, r 3203 Logan av.
Barker Mary A (wid A S) h 2621 B.
Barker Nelson E Jr, r 306 Walnut.
Barker Otis (Genevieve A) r 1741 Front.
Barker Philip M, stickermn S D Planing Mill, r Coronado.
Barker Richd, painter, r 4230 Nordica av.
Barker Sophia E (wid R W) h 1958, 2d.
Barker Wm C (Florence D) h 220 Juniper.
BARKER'S BAKERY, J W Fulton Prop, 3864 Vermont av, Tel Hillcrest 1412.
BARKER'S BREADERY (E L Oates, J W Fulton) Demonstration Baking in Plain View of the Public. Hot Bread Every Hour 926, 5th, Tel Main 1099.
Barkley Charlotte S (wid E C) fur rms 1058, 9th.
Barkley Grace V Mrs, pres Pt Loma Assembly, r 3214 Trumbull, Cabrillo Terrace Pt Loma.
Barkley Jas T, h 47, 20th.
Barkley Jas T, undtkr, 1466, 4th.
Barkley Mary W, tchr S D Hich Sch, r 1466, 4th.
Barkley Robt B, r 3214 Trumbull Cabrillo Terrace Pt Loma.
Barkley Thos H (Grace V) h 3214 Trumbull Cabrillo Terrace Pt Loma.
Barkley Winfield (Alma) membership sec Chamber of Commerce, h 1341, 10th.
Barkman Floy T Rev (Bessie C) pastor E S D Baptist Church, h 3127 Granada.
Barkow Lucille M, seam, h 1322a, 14th.
Barkow Mary D, with the Marston Co, r 1322a, 14th.
Barley Ellwood E (Bessie) Scout Executive Boy Scouts of America, h 1205, 12th.
Barley Robt, auto opr Globe Mills Bakery, r 3411 Utah.
Barlow Alice C, r 3440 Florida.
Barlow Chas B, r 116 W Bway.
Barlow Ellen A, h 1826 W Washington.
Barlow Elvon E (Ollie F) transfer, h 3440 Florida.
Barlow Jason J (Katherine L) tanner, h 3204 E.
Barlow John, r 1555 Front.
Barlow Pleasant J, mech, r 3204 E.
Barlow Ruth C, r 3440 Florida.
Barlow S Louis, r 3440 Florida.
Barlow Victor H auto opr, r 3440 Florida.


MUEHLEISEN TENT AND AWNING CO.
Manufacturers of
Tents Awnings and Covers
Flags, Sails and Camp Furniture
753-755 Fourth Street
Both Phones

Frye & Smith
Print This Directory
856 Third St. San Diego

FIREWOOD
San Diego Eucalyptus Wood Co.
202 SIXTH ST.
Phones: Main 2035 Home 3266

THE WILEY B. ALLEN CO.
1031 FIFTH STREET
PIANOS, INNER-PLAYERS, AND REPRODUCING PIANOS VICTROLAS, BRUNSWICKS, AND VICTOR RECORDS
EASY TERMS

Barnard Caroline (wid Thos A) h 3111 K.
Barnard Jennie (wid Chas A) h 4073 Pauly av E S D.
Barnard J iron wkr, r 337 F.
Barnas Alida, clk S D Cons G & E Co, r 4522 Illinois.
Barnas Jacoba C, asst cashr S D Cons G & E Co, r 4522 Illinois.
Barnas Wm J (Alida) carp, h 4522 Illinois.
Barnert Marian (wid Jos) r 923, 20th.
Barnes Alpha (Eliza C), h 2032 Garnet, Pacific Beach.
Barnes Arthur, r 2032 Garnet Pacific Beach.
Barnes A lab Chas S Hardy.
Barnes Benedict I, shoe repr Shoecraft, r 208 W Date.
Barnes Cecilia Mrs, maid U S Grant Hotel, r 1645 Union.
Barnes Chas L Rev (Martha S B), rector St Paul's Episcopal Ch, h 408 Nutmeg.
Barnes Clark M (Cassie) gro, 3901 Imperial av.
Barnes Edith H Mrs, clk Heller's, r 1832 F.
Barnes Edwd Y (Lulu M) sec-treas Doyle-Barnes Co, h 3361, 4th.
Barnes Esther Mrs, h 302 Thorn.
Barnes Everildis, r 208 W Date.
Barnes Ezekiel L (Effie) h 4656 Park blvd.
Barnes Florence, student, r 4656 Park blvd.
Barnes Ford (Mabel M) prop S D Oil Stations and Ford Barnes Co, h 1207, 25th.
Barnes Frank M (Emma R), mining, h 1547 F.
Barnes Frank P (Martha N) h 1428, 31st.
Barnes Franklin L, student, r 3361, 4th.
Barnes Fredk J (Lena W) prop Ideal Court Apts, h 1744 Front.
Barnes Guy, r 317, 18th.
Barnes Harry W (Mary A), prop Calla Wine Co, Portina Cafe and Saloon 1347, 14th, h 317, 18th.
Barnes Hartwick M, student, r 3361, 4th.
Barnes Herbt A, 2d hd books 406 E, r 1010, 8th.
Barnes Jas F (Corda E) h 905 Johnson av.
Barnes John R (Cecelia) baggageman Santa Fe Ry, h 1645 Union.
Barnes J W, r Golden West Hotel.
Barnes Marguerite L, steno P O, r 736 Robinson av.
Barnes Mary R, tchr Grant Sch, r 3405, 4th.
Barnes Mattie A Mrs, r 2052 Albatross.
Barnes Orlie E, telep opr, r 2052 Albatross.
Barnes Orrin M (Claire), h 918 Johnson av.
Barnes Perry (Catherine O), printer S D Union, h 208 W Date.
Barnes Phebe (wid F W) h 3405, 4th.
Barnes Queen N Mrs, r 2145 Harrison av.
Barnes Riley C, slsmn Bishop & Co, r 921 B.
Barnes Roy A (Margt B) h 2052 Albatross.
Barnes Roy H (Leva M) driver Union Ice Co, h 2189 Harrison av.
Barnes Sarepta (wid W H), h 736 Robinson av.
Barnes Stanley M, student, r 408 Nutmeg.
Barnes Theo L (Myrta) h 3427, 4th.
Barnes Uriah L (Mabel A) tchr, h 631, 21st.
Barnes Walter (Emma J) carp and pres S D Co Federated Trades and Labor Council, h 840, 31st.
Barnes Willard G (Nell T) (Barnes & Calloway) h 7644 Girard av, La Jolla.
Barnes & Calloway (W G Barnes, C H Calloway) gro 7826 Girard, La Jolla.
Barnet Amalie (wid Goodman) h 3737 Arizona.
Barnet Sarah, r 3737 Arizona.
Barnett Anna G, student, r 4074 Klauber E S D.
Barnett Archie (Isabelle), with The Marston Co, h 421 Date.

WHY WORRY?

Drawing $50 per week

HERBERT N. NEALE
General Insurance
Accident and Health
Automobile
Burglary
Fire
Compensation
Liability
Plate Glass
Fidelity Bonds
Surety Bonds
GEN. AGT.
OCEAN ACCIDENT AND GUARANTEE CORP. LTD.
of London
All Casualty Losses Adjusted by This Office
443 SPRECKELS BLDG.

WHY WORRY?

Drawing $50 per week

SERVICE BRANCH
936
SECOND STREET
NEAR BROADWAY
SAN DIEGO

SAVAGE TIRES

HAVE YOU SEEN THE SAVAGE SERVICE CREED?

Frank A. Salmons
"The Insurance and Bond Man"
Southern Title Bldg.
ON THE PLAZA
Phones: Main 244
Home 1344
Writes All Forms of
Insurance

Barnett A G, r Golden West Hotel.
Barnett Chas D (Bluma) h 4074 Klauber E S D.
Barnett Chas M, clk, r 3815, 6th.
Barnett Erik M (Velma) r 733, 13th.
Barnett Etta E lndy wkr Munger's Lndy, r 166, 16th.
Barnett Frances E, ins agt, r 3802 Herbert.
Barnett Geo C, clk Santa Fe, r Golden West Hotel.
Barnett Geo W (Frances) dairyhd, h 7403 La Jolla blvd, La Jolla.
Barnett Henry W (Laura) lab, h 7205 Draper, La Jolla.
Barnett Jas M (Rhoda), lab, h 7205 Draper, La Jolla.
Barnett Jos, news agt Fred Harvey, r 1229, 8th.
Barnett Paul F, r 3815, 6th.
Barnett Roy E)Bertha) slsmn Meyer & Davidson, h 156, 18th.
Barnett Velma, chocolate dipper E L Kruse, r 733, 13th.
Barnett Wm E (Martha A) h 3815, 6th.
Barnett Wm H (Clara) h 830 G.
Barnett W C, h 166, 16th.
Barney Carroll L, mech Kencoe Hdw & Garage, r 4624 Campus av.
Barney Eudora E (wid E B) r 4070 Falcon.
Barney Geo L (Anna W) (Barney & McKie), h 3530, 7th.
BARNEY LORENZE W (Miriam) (Barney & Barney) h 3544, 7th.
Barney Minnie (wid D L) h 4624 Campus av.
Barney Miriam P Mrs, sec U S Service League, r 3544, 7th.
BARNEY PHILIP C (Lillie M) (Barney & Barney) h 2929 Front
Barney Walter T, r 3530, 7th.
BARNEY & BARNEY, (L W and P C Barney) General Insurance and Loans 207-209 Scripps Bldg, 525 C. (See right side lines and page 32).
BARNEY & McKIE (G L Barney, J H McKie) Real Estate, 207 Scripps Bldg, 525 C.
Barngorver Alan B, asst teller Sou Trust & Commerce Bank, r Pacific Beach.
Barnhart Harriett, student, r 3969, 3d.
Barnhart Harry C (Bird G) dentist 3872, 5th, h 3969, 3d.
Barnhart Kath, student, r 3969, 3d.
Barnhart Margt B (wid J G) h 1042 Hendricks av.
Barnhart Percy S (Ruth S) curator Scripps Biological Institute, La Jolla.
Barnhart Sarah E, r 1042 Hendricks av.
Barnowski Jacob (Matilda) saloon 519 F, h 1140 B.
BARNSON REALTY CO, Stephen Bjarnscn Mgr, 207 American Bldg 1007, 5th, Tel Main 4034.
Barnum Arvilla E Mrs, h 1042 F.
Barnum Clara S (wid J H) h 1333 Columbia.
Barnum Floyd E, capt U S A, h 4087, 3d.
Barnum Gorham N (Lourania M) h 4153 Georgia.
Barnum Henry P, h 312 Cedar.
Barnum Lourania M Mrs, r 4087, 3d.
Barr Andw F (Mary A) real est 4622 Park blvd.
Barr Chas H, lab, r 1245 I.
Barr Curtis F, r 4622 Park blvd.
Barr Earle S (Frances G) painter 825 Market, h 1527 W Lewis.
Barr Edwin (Irene) h 544, 25th.
Barr Fred L (Golda) lab, h 641, 14th.
Barr Golda Mrs, drsmkr, r 641, 14th.
Barr Nellie A, r 1527 W Lewis.
Barr Nellie R, r 1245 I.
Barr Saml, h 1245 I.
Barr Wm (Mary A) lab, r 1245 I.
Barraclough Henry A (Clara G) mgr Akerman & Tuffley h 3943 Portola pl
Barrano Sara (wid Rafael) h 1896 National av.
Barrera Jacinto (Margaret) atty, h 3024, 5th.

B. L. DEVINE
MANAGER and ADJUSTER
Massachusetts Bonding and Insurance Co.
Accident, Health
Liability, Casualty
Fidelity Bonds
Automobile
Burglary
Plate Glass
GRANGER BLDG.
PHONE MAIN 1560

Office Buildings
With their tenants see Pages 16-18

PROCESS PATENTED BY THE SAVAGE TIRE COMPANY SAN DIEGO, CALIF.
GRAFINITE TUBES
THE ONLY INNER TUBE GUARANTEED NOT TO STICK TO THE CASING

CONNER ADJUSTMENT BUREAU
G. E. CONNER
MANAGER
PHONE MAIN 2683
"WE GET THE MONEY"
23 SEFTON BLDG.

Barreras Manuel (Maria O) rest 501 W Market.
Barrett Alfd T (Carrie) r d carrier, h Lamont cor Sunset av, Pacific Beach.
Barrett A W, r 421 E.
Barrett, Chas, waiter, h 950, 14th.
Barrett Edwd (Maggie) h 3394 Herman av.
Barrett Ernest H (Anna H) clk J A Held, h 4844, 36th.
Barrett Evelyn, clk Holzwassers, r National City.
Barrett Frances W (wid S W) h 1544, 7th.
Barrett Fred A, chf clk Pac Steamship Co, h 743 Date.
Barrett Geo N, foremn Model Market, r 421 E.
Barrett Ida (wid J A) h 2105 G.
Barrett Lenora V, r 3760 Shasta Pacific Beach.
Barrett Nellie C Mrs, mgr Fletcher Annex, h 924, 8th.
Barrett Roy (Marie) h 604 Cedar.
Barrett Roy T, r 2105 G.
Barrett Saml E (Ethel M) motrmn S D Elec Ry Co, h 4557 Hamilton.
Barrett Stanley R (Irene E) elev opr, h 2405 L.
Barrett Theo M (Nellie) cashr Maryland Hotel, h 924, 8th.
Barrett Thos (Sarah) h 3760 Shasta Pacific Beach.
Barrett Tillie R (wid G J) h 3742 Arizona.
Barrett Wm H (Clara F) car insp, h 2736 L.
Barrette Stephen G (Therese) cigars 427 Bway, h 1219, 23d.
Barrientos Manuel (Rafaela) lab S D Elec Ry Co, r 1751 Julian av.
Barrington Evalyn F, tchr Logan Hts Sch, r 4230 Ibis.
Barrios Ernest, auto opr Am Produce Co, r 2924 N.
Barrios Jos (Guadalupe) lab, h 2824 N.
Barrios Jesus, carpet weaver Union Carpet Cleaning Wks, r 2924 N.
Barrios Victorio (Marcelena) lab, h 1727 Main.
Barris Thos, sec Saloniki Club, r 723½, 5th.
Barritt Sarah E (wid W A) h 4156, 1st.
Barron Lottie Mrs, clk Whitney & Co, h 1065, 15th.
Barron Roy, auto mech, r 1065, 15th.
Barron Elizabeth G (wid M F) r 3752, 3d.
BARROW LUCIUS R (Pauline) Postmaster and Custodian Federal Building, h 3912 Ibis.
Barrowdale Margt, cashr Plaza Theater, r 1319, 18th.
Barrowdale Phoebe (wid C P) h 1319, 18th.
Barrows Ai E (Nellie M) h 2316 Lincoln av.
Barrows Chas, shoe repr 3980, 1st.
Barrows Chas P (Nellie E) dep collr Internal Revenue, h 2447 Dulzura av
Barrows Edith L (wid N E) h 2134 Franklin av.
Barrows Fannie L (wid H L) h 2430, 2d.
Barrows Harley E (Anna) h 270, 17th.
Barrows Jean R, r 2430, 2d.
Barrows Margt D, r 2430, 2d.
Barry Benj C (Rose) res mgr Earle C Anthony, h 2100, 1st.
Barry Ellen M, cook Hotel Casa Loma, r 320 Fir.
Barry O, r Golden West Hotel.
Barry Rose, dom, 4202 Jackdaw.
Barry Thos, trucker Santa Fe, r 1040 Union.
Barry Wm J, bartender, r 639 E.
Barsera Carlotta, r 2748, 5th.
Barsera Cousuela, r 2748, 5th.
Barsera Fidela, r 2748, 5th.
Barsera Jacob, h 2748, 5th.
Barsimantor Isaac, clk Leo Greenbaum, r 930, 7th.
Barsook Nellie Mrs, housekpr **HOTEL CHURCHILL**, h 1546 Union.
Barstow Elisha B (Kate G) h 1442, 7th.
Barstow Kenneth G (Dora) printer 647, 7th, h 757, 17th.

The Davis UNDERTAKING CO.
1752 4th
MAIN 2376
HOME 1913

J. A. Henry Company
410-411
OWL BUILDING
We handle stocks of all kinds. We make a specialty of organizing new companies and raising capital for new industries
Let Us Incorporate Your Company

George F. Otto & Son
Florists and Nurserymen
NURSERY, 35TH AND NATIONAL AVE.
PHONE. MAIN 7086
FLORAL DEPOT
Cor. SIXTH and B
PHONES
MAIN 759 HOME 1207

V. WANKOWSKI & CO., INC.
V. WANKOWSKI, PRESIDENT W. McCLELLAND, VICE PRES. & SECY
Loans, Real Estate, Insurance, Surety Bonds. PHONES: Main 2029 Home 1315 341-342-343 Spreckels Theatre Bldg.

Barstow-Pitt Mary Mrs, beads 1154, 5th, h 1442, 7th.
Bart Wilhelmina M (wid F B) r 3585 Pueblo av E S D.
Barteau Alberta, student, r 1246, 14th.
Barteau Daisy M, printer S D Union, r 3821 Thomas av E S D.
Barteau Edwd, student, r 1246, 14th.
Barteau Florence, clk W E Barteau, r 1246, 14th.
Barteau Mary L S (wid Sidney) r 3821 Thomas av E S D.
Barteau Wm E (Sarah) gro 1375 C, h 1246, 14th.
Bartee Josiah B (Lucy A) grocer 1264, 1st.
Bartfield Paul H, driver Union Ice Co, r 1645 Union.
Barth Bruno E (Elizabeth H), dept mgr Sou Electrical Co, h 2715 Clay av
Barth Elise M (wid Rudolph) h 2218 Franklin av.
Barth Foundry & Machine Works, Wm G Barth prop, 1101-1145 W Nut mfg.
Barth Herman R, cigar mkr S F Steigerwald, r 4558, 4th.
Barth Wm G (Sophie Y) prop Barth Foundry & Machine Wks h 1031, 22d.
Barthell Edwd N, foremn Pac Marine & Const Co.
Barthelmess Annie (wid Richd) h 1136 Sutter.
Barthelmess Richd F (Helen) make up man S D Sun, r 1136 Sutter.
Barthol Mary M (wid S H) h 742, 19th.
Bartholomew Chas, lab City Park Dept, h 31, 16th.
Bartholomew Chas H (Amine) slsmn Johnson Cigar Co, h 2848 Ash.
Bartholomew Dorothy A, student, r 2848 Ash.
Bartholomew Henry H, r 2848 Ash.
Bartholow Florence R, bkpr Reich & Lievre, r 1205, 12th.
Bartlett Carolina M, r 1125 Waverly la La Jolla.
Bartlett Cora E, r 4431 University av E S D.
Bartlett Doris I, student, r 602, 19th.
Bartlett Ernest L, dftsmn City Engineer, h 3161 J.
Bartlett Fred R (Emma) mgr Peerless Laundry Co, h 4273 El Cajon blvd E S D.
Bartlett Geo W (Jane) lab S D Cons G & E Co, h 4143 Pacific av E S D.
Bartlett Grace B Mrs, tchr Washington Sch, r 2229, 2d.
Bartlett Hannah E Mrs, r 2239 F.
Bartlett Harris L, h 4431 University av E S D.
Bartlett Jack P (Mabel I) bartndr B & L Bar, h 1830 Tustin Pt Loma Hts.
Bartlett Lida C (wid Stanley) h 1125 Waverly la La Jolla.
Bartlett May, prin Girls Special Sch, h 3821, 5th.
Bartlett Richd (Mary R), Grantville, Mission Valley, RD 2 Bx 120-A.
Bartlett Thos H (L Ida) carp, h 276 S 40th.
Bartlett Walter E (Violet A) chf dep City Clerk, City Hall, h 2044 State.
Bartley Bascom A (May M) waiter Coltrane & Oldfather, h 2847 National.
Bartley G W, lab Chas S Hardy.
Bartley James T, photo 1416 Front.
Bartley Merda (wid Jas) h 1416 Front.
Bartling Richd A (Rosana) dept mgr Hartwell Electric Co, h 4427 Arch.
Bartlow Raymond, sub clk P O, r Camp Kearney.
Barton Blanche, helpr Helm & Co, r 1027, 32d.
Barton Bruce, blksmth, r 817 Columbia.
Barton Bruce, dishwasher Agnew Sanitarium.
Barton Byron B, clk Santa Fe, r 4361 Hortensia N S D.
Barton Chas B, bkpr S D Lmbr Co, r 172, 6th.
Barton Geo S (Martha) electr, h 1027 S 32d.
Barton Gladys, clk Holzwassers, r 1268, 16th.
Barton Louise V, nurse Dr A B Wessels, r 3767 Albatross.
Barton Marguerite, Head Mistress The Bishop School, Prospect La Jolla.
Barton Martha Mrs, helpr Helm & Co, r 1027, 32d.
Barton Mary, lndrs, r 3155 Market.
Barton Percy C, r 532, 22d.
Barton Robt H, h 3767 Albatross.


YOUNG AND CHAMBERLAIN
Magneto Battery AND Tire Experts
VULCANIZING
1310 Fifth St.
426 A St.
PHONE—MAIN 2264

THE HENRY CO.
SPECIALTY MANUFACTURERS and PATENT BROKERS
We will exploit your patent if it has commercial value also obtain patents on your invention
Fred E. Mefford
Reg. Patent Attorney
732 E
PHONE MAIN 1649

EASY PAYMENTS
Eight Floors of Quality and Beauty In Furniture, Carpets, Rugs, Draperies, Office Equipment, Phonographs.
THE BLEDSOE COMPANY
FURNITURE
SIXTH AND C STREETS

Economy Waste Paper Co.
E. W. ANDERSON, Proprietor
Main 1473 — 10th Street. S. W. Corner I
¶ Buys Waste Paper, Old Newspapers and Magazines at Highest Market Price

Barton Roy, lab Davies-Overland Co, r 837, 5th.
Barton Saml M (Sadie) solr, h 3155 Market.
Barton Stewart P (Emmanetta) supt Pioneer Truck Co, h 109, 17th.
Bartscherer Eva V (wid J M), h 1224, 10th.
Bartz John, inmate St Joseph's Hospital Home.
Baruch Isaac, r Hotel Albany.
Barwick Benhart, inmate S D County Hospital.
Bary E F, clk, r 511 F.
Bash Bettie H Mrs, bkpr Steele Packing Co, r 1233 Robinson av.
Bash C Elmer (Bettie H) (Bash's Cleaning Shop) h 1233 Robinson av.
Bash Lottie H (wid Rice) h 1221 Robinson av.
BASH'S CLEANING SHOP (C E Bash) Dyeing, Cleaning, Pressing and Repairing Goods Called for and Delivered Free, 1040 Broadway, Tel Main 4619.
Basham Jacob E (Ethel O) plumber F A Heilborn, h 1828 Bway.
Bashore Wallace (Jessie E) rancher, h 3940 Mission av E S D.
BASKERVILLE E ROSCOE (Clara B) Attorney at Law, 421-22 Owl Drug Co Bldg, 1025, 4th, Phone Main 1761, h 1834 Polk av.
Baskerville Mary F (wid H E) h 1468 B.
Baskerville Ralph L (Mary D) dentist 4143 University av E S D, h 3720 Pauly av E S D.
Baskerville Wm H (Alice E) h 4090 Ingalls.
Bass Harry, opr Obrikat-Meyer Fur Co, h 1311 Market.
Bass Jas G (Ella) (Marsh & Bass) h 761, 6th.
Bass Jas M, r 710 Beech.
Bass John A, lab, h 4620, 30th.
Bass Katie Mrs, r 4045, 30th.
Bass Marguerite, r 710 Beech.
Bass Melissa M (wid J D) h 710 Beech.
Bassett Eugene, cook, r 1055, 5th.
Bassett Jane M, dep City Treas, r 420 B.
Bassett Laura A (wid Chas) mgr Golden View Apts, h 3619, 29th.
Bassett Vera L, r 3619, 29th.
Bastado Peter, emp Mitchell Cafeteria.
Bastar Gustav, waiter Rudder Cafe, r 1207 Front.
Bastlin Julia, tchr Sherman Sch, r 1334, 7th.
Bastlin Mable V, steno, r 1334, 7th.
Baston Geo (Fannie), gardener, h 41st se cor Woolman.
Bastro Ralph (Carmen) lab, h 3206 I.
Batchelder Arthur B (Agnes B), bldg contr 2281 Irving av.
Batchelder Chester A (Flora A) carp, h 1924 Irving av.
Batchelder Clara E (wid Ira) (Webber & Batchelder) r 1010 Bway.
Batchelder, Louise S, r 2167, 5th.
Batchelder Nellie E, tailor C H Lane, r 2281 Irving av.
Batchelder Robt, page S D Public Library, r 2525 San Marcos.
Batchelder Robt C bkpr Sou Trust & Commerce Bank, h 2525 San Marcos.
Bate John A (Kitty A) slsmn The Bledsoe Co, h 2516 A.
Bateman Jas E (Laura) mech Fleming & Greene, h 218 Hensley.
Bateman Laura Mrs, tailor J L Sturz, r 218 Hensley.
Bateman Walter B, sheet metal wkr Robertson Bros, h 4238 Scott av E S D.
Bater Edna Mrs, clk Geo Pomeroy, r 1046 Bway.
Bates Albt Jr, r 1240, 11th.
Bates Bruce A (Dorothy) mech, h 4072 Front.
Bates Burton B, clk Savage Tire Corp, r Y M C A.
Bates Carrie Mrs, r 1045 Coast Blvd, La Jolla.
Bates Carrie D (wid L T) r 4662 Edgeware rd.
Bates David A (Alice) mgr Ocean Beach Lmbr Co, h 4844 Narragansett av Ocean Beach.

Ford THE UNIVERSAL CAR
AGENCY AND SERVICE STATION
POST OFFICE GARAGE
W. R. Middleworth
GIRARD and SILVERADO
LA JOLLA
SEE PAGE 5

SUNSET ENGRAVING COMPANY
Commercial Artists and Engravers
9th Floor Timken Bldg.
MAIN 1517

Hillcrest 144 — **H. W. MERKLEY** — Home 1107
UNDERTAKER
EARTH BURIAL — CREMATION — SHIPMENT

AT YOUR SERVICE
The Name — The Place — The Trade-Mark
MAIN 4730 —PHONES— HOME 1277

SOUTHERN ELECTRICAL CO.
SERVICE QUALITY VALUES
SAN DIEGO'S LARGEST ELECTRICAL STORE

Bates Dolly N Mrs, box mkr S D Paper Box Co, r 906 G.
Bates Ellen S (wid G S) h 2882 Spruce.
Bates Francis M (Anna), dairy, r Mission Valley, RD 2 Bx 145.
Bates Frank J (Mabel V), field dep collr U S Internal Revenue, h 1270 Cypress av.
Bates Geo D (A Ruth), slsmn Bowen & Ettelson, r 635, 22d.
Bates Louis L, auto opr Owl Taxi Co, r 532 University av.
Bates Mabel V Mrs, tchr Sherman Sch, r 1270 Cypress av.
Bates M B, r 944 State.
Bates Vernon E (Josephine) h 3280 Park av.
Bates Wm P (Blanche B) clk Pac Mar & Const Co, h 3584 Grim av.
Batey B H, carp, r 912 S 26th.
Bathke John L (Josephine A) cigar mkr, h 3522 Van Dyke av E S D.
Battaglia Jos (Mary) fishermn, h 2345 Columbia.
Batte Frank O (Ethel E) h 1832 Spalding pl.
Batten Emily J, lndrs, r 2435 Imperial av.
Batten Walter J (Maggie) boat bldr, h 2435 Imperial av.
Batterton Frank (Eura L) prop New Era Book Store, h 2521 San Marcos.
Batterton Margaret, r 2521 San Marcos av.
Batterton Robt V, clk, r 2521 San Marcos av.
Battin Ella E (wid H T) h 344 West E.
Battles Chas W (Ida M) with the Marston Co, h 2070 Julian av.
Batto Obin, r 944 State.
Batton Kersey R (Katherine A), with The Marston Co, h 4561 Massachusetts.
Batto Peter, r 944 State.
Battrum A T, miner, r 830 G.
Batty Thos, mixer The Savage Tire Co, r Chula Vista.
Baty Zoraida, student, r 1111, 4th.
Bauchwitz Fred (Harriet), slsmn Specialty Shoe Co, h 4447 Granada av, E S D.
Bauer Caroline Mrs, maid Helping Hand Home Assn, r 1806 J.
Bauer Elizabeth, r 2423 L.
Bauer Henry (Minnie), h 2423 L.
Bauer Henry E (Augusta), carp, h 4675, 44th.
Bauer Max (Louise), h 869, 11th.
Bauer Wm P (Martha), fuel and feed 843 Market, h 3202 Boston av.
Bauerle Michl, h 412 W Cedar.
Bauerlein Geo P (Alice M), slsmn MacDonald's Paint Store, r 1332, 10th.
Bauerlein Vita K, clk Eagle Drug Co, r 1332, 10th.
Baughman Edmund J (Jennie), r Mission Valley, RD 2 Bx 139-B.
Baughman Sarah B (wid H J), h 4533 Marlborough dr.
Baugous J Vinson (Marcella), foremn Pac Marine & Const Co, h 1331 Front.
Baum Edith M Mrs, cashr Arthur Cosgrove Co, r 919, 7th.
Baum Otto (Lena), meat ctr Chas S Hardy, h 3775 Imperial av.
Baum Thos C (Edith M), clk C D Warner Co, r 919, 7th.
Bauman Anna M Mrs, h 723, 11th.
Bauman Jacob, h 3714, 5th.
Bauman John H (Jennie H), agt Santa Fe Ry, h 1436 Grove.
Bauman Lovina, r 3714, 5th.
Bauman Maurice, clk Santa Fe Ry, r 1436 Grove.
Bauman R G , mech, r 108 F.
Bauman Wm (Luella), prop Magnolia Bar, h 4214 Jackdaw.
Bauman Wm A, groundman Pac T & T Co, r 4214 Jackdaw.
BAUMANN K J, Assistant Circulation Mgr San Diego Union, r 650, 11th.
Baumann Louisa S (wid Carl), r 2220 E.
Baumbach Edith B, r 216, 24th.
Baumbach Wm E (Mamie G), h 7841 Herschel, La Jolla.
Baumeister Albt C, r 4105, 3d.

ÆTNA
Life, Accident, Etc.
G.et
A.etna-ized
BY
GIST
INSURANCE
SERVICE
—
GILMAN A. GIST
202 Owl Bldg.
MAIN 188

PRINTING
THE BEST OF PRINTING IS PRODUCED AT 850 THIRD ST. BY FRYE & SMITH

WURSTER CONSTRUCTION COMPANY 655-6 SPRECKELS BLDG.
CONTRACTORS AND ENGINEERS
PHONE MAIN 2304
Los Angeles Office, Rooms 247-259 Wholesale Terminal Office Bldg.
PHONES, MAIN 450 F 2401
F. H. WURSTER, MGR.

CALIFORNIA IRON WORKS
PHONES, HOME 1336; SUNSET 1336 (INCORPORATED)
FOOT OF SEVENTH STREET SAN DIEGO, CALIFORNIA
Engineers Founders
Machinists
Structural Iron and Steel Contractors
Freight and Passenger Elevators

Baumeister Wm, cook Palace Cafe, r 104 B.
Baumer Hester J, cook Bway Delicatessen and Bakery, 3725 Highland dr, E S D.
Baumer Mary E (wid C M), r 2560 C.
Baumgartner Amanda M Mrs, r 1357, 3d.
Baumstark Albt T (Elizabeth) (Lenox Cafeteria), h 2431 Capitan av.
Baumstark Chas A (Marian) (Lenox Cafeteria), h 3128 Juniper.
Baverstock Gladys, bkpr Pfahler, Beulow & Fisher, r Coronado.
Bawroise Juan (Francisca), mining eng, h 1502 Union.
Bax John E (Rose A), millmn Russ Lbr & Mill Co, h 4545 Oregon.
Baxter Alice M, steno, r 2667 National av.
Baxter Berrilla Mrs, h 3968½ Cleveland av.
Baxter Bert R (Grace), lab, r 3030 State.
Baxter Ernest W (Minnie), slsmn Mission Wine Co, h 1653, 6th.
Baxter E Earl (Lena M), r 2895 Franklin av.
Baxter Fannie G Mrs, h 1515 Front.
Baxter Frank W (Alma S), barber, h 1235, 1st.
Baxter Helen, student, r 2832, 29th.
Baxter John A (Laura C), farmer, h 2667 National av.
Baxter Katherine, steno W L Baxter, r 2832, 29th.
Baxter Lawrence A, bus mgr Strand Theatre, r 2832, 29th.
Baxter Marion, student, r 3968½ Cleveland av.
BAXTER WM L (Kate M), Attorney at Law 223-225 Owl Drug Co Bldg 1025, 4th, Tel Main 2710, h 2839, 29th, Tel Hillcrest 885-W.
Bay City Towel & Linen Supply Co, J L Cox prop, 1405 National av.
Bay Mettie R (wid S R), h 4721 Edgeware rd.
Bay Shore Railroad Co, T A Rife pres, J H McKie sec, 525 C rm 207.
Bayles Chas, student, r 935 Johnson av.
Bayles Mary Mrs, with The Marston Co, r 935 Johnson av.
Bayles Mary Mrs, r 4225 Cleveland av.
Bayles Warren, rancher, r 935 Johnson av.
Bayless Clarence R (Minnie E), bldg contr, 4078 Louisiana.
Bayless Earl C, r 3984 Louisiana.
Bayless Frank C (Georgia M), h 3984 Louisiana.
Bayless Fred L, r 3984 Louisiana.
Bayless Verna M, r 3984 Louisiana.
Bayley Thos E (Lina), piano tuner, h 3929 Park blvd.
Bayne Anna M, dressmkr, h 316 Grape.
Bayne Bettie, r 1234 Cleveland av.
Bayne Minnie, r 1234 Cleveland av.
Bayne Nora, h 1234 Cleveland av.
Bayne Pauline, r 1234 Cleveland av.
Bayne Wm (Della), lndymn, h 2254 N.
Baynes Elizabeth V Mrs, h 2015 Kearney av.
Baynes Virginia, student, r 271, 35th.
Baynham Alfd W (Georgia), auto opr Plaza Stages, h 1913 Albatross.
Baynton Albert E (Rose A), mgr Salvation Army Hotel, h 1016, 6th.
Baynton Grace H Mrs, h 2142, 5th.
Baynton Margaret, r 2142, 5th.
Bays David (Grace), rancher, h 2480 Imperial av.
Bayside Apts, Mrs. M M Mallon prop, 3020 India.
Bay View Hotel, Mary E Collins prop, 509, 12th.
Bazier Jennie (wid Mitchell), h 3829 Van Dyke av, E S D.
Bazzini Camillo D (Frances R), waiter, h 312 S 38th.
Beabes Moses S (Grace), auto opr White Star Auto Stages, h 3814 Hugo av, E S D.
Beach Archer S, r 4919, 40th.
Beach Carmen, waiter Hotel Casa Loma, r 320 Fir.
Beach Chas D (Mae L) (Beach & Richle), r Lemon Grove.
Beach Cortland J (Ada B), lab, h 3763 Cherokee av, E. S. D.


POST WAR AD
J. L. STURZ
LADIES' and MEN'S TAILOR and DESIGNER
The services of our Alteration Shop may save buying an expensive suit
510 B St.
Near Strand Theatre


SERVICE
LIGHTING, STARTING, IGNITION AND BATTERY SERVICE
ALWAYS OPEN
AUTO ELECTRICAL EQUIPMENT CO.
839-859 EIGHTH ST. AUTOMOBILE ELECTRICIANS PHONE, MAIN 900

A. V. JEDLICK LADIES' TAILORS
"The House of Individuality" 1131 SIXTH ST.

Beach C, clk Golden West Hotel.
Beach Ella (wid Fredk), r 3739, 20th.
Beach Georgia M, slswmn Ballard & Brockett, r 5054 Brighton av, Ocean Beach.
Beach Hannah A Mrs, r 3557 Fairmount av, E S D.
Beach Homer C (Georgia), musician, h 5154 Brighton av, Ocean Beach.
Beach Laura Mrs, h 532 University av.
Beach Jas A (Eleanor E), janitor Hamilton Inc, h 4969, 40th.
Beach Wm W (Christine M), canner, h 2041 State.
BEACH & RIEHLE (C D Beach, F A Riehle) Props Mt Vernon Poultry Ranch, R D No 3 bx 100 F, San Diego, yards Lemon Grove.
Beadle Jesse A, h 4137 Madison av.
Beadle Mary L Mrs, h 4114 Pacific av, E S D.
Beale Dorothy, cashr Cabrillo Theatre, r 1053, 2d.
Beale Earl, clk, r 1053, 2d.
Beale Mary, student, r 3990 Dove.
Beale Mathew W (Rose A), h 3990 Dove.
Beale Wm I, gro 1862 Logan av, h 1858 same.
Beall Chas E M (Josephine), emp, h 3956 Albatross.
Beall Susan E (wid John), r 4050 Texas.
Beam Robt W, r 1335 J.
Beaman Elliott E (Mabel), rancher, h 67 Los Pinos av Sierra Vista, R D 3 Bx 65-A.
Beaman Iva R, bkpr Union Fish Co, r 129, 25th.
Beaman Jane (wid Thos), r 129, 25th.
Beaman Sadie J, r 129, 25th.
Beaman T Arthur, plant supt Standard Oil Co, h 129, 25th.
Beamen S, h 1464 7th.
Beamer Jesse A, r 1943 Irving av.
Beamer Mary E Mrs, r 1601 Robinson av.
Beamer Peter W (Julia A), h 1943 Irving av.
Beane Carrie Mrs, r 1259 Johnson av.
Beane Martha M (wid N J), h 417, 29th.
Beane Maude J, books, 955 8th, r 1066 Robinson.
Bear Hattie, inmate S D County Hospital.
Bearce Myrtle E, cashr S D Hotel.
Beard Ada S, foremn Original French Lndy, r 3196 National av.
Beard Elizabeth Mrs, h 3990, 9th.
Beard Grover W, cond E D Elec Ry Co, r 642, 17th.
Beard Henry R, r 4367 Hermosa Way.
Beard Katie Mrs, r 1217, 3d.
Beard Loren, bakers hlpr, r 1217, 3d.
Beard Phillip J (Minnie M), atty, h 4155 Palmetto Way.
Beard Raymond H (Ethel M), wrapper The Savage Tire Co, h 927 S 27th.
Beardsell Walter W (Katherine), photo 427 E rm 17.
Beardslee Geo M (M Louise), h 4118 Lark.
Beardslee Maud E Mrs, r 936 Diamond av, Pacific Beach.
Beardslee Pearl Mrs, clk, h 1640 Bway.
Beardsley Blanche M Mrs, h 3837, 1st.
Beardsley Elizabeth Mrs, mgr Pioneer Rug Works, h 1844 State.
Beardsley Emma (wid Heath), h 1425 Market.
Beardsley John O, eng Engine Co No 4.
Beardsley John R (Ida A), sec S D Bldg & Loan Assn, h 1347 Dale.
Beardsley Ruby L, bkpr S D Public Market, r 4104, 5th.
Bearisto Frances, clk, r 2427 L.
Bearisto Frank J (Kate), tmstr, h 2427 L.
Bearnard Margaret Mrs, r 1141, 7th.
Beatle Eleanor N (wid Edwd C), r 3834, 8th.
Beaton Geo A (Octavia S), h 4208 Arden Way.
Beatson David, r 1434, 5th.

Barney & Barney
Insurance
Bonds, Loans
Liability
Compensation
PACIFIC MUTUAL LIFE INS. CO.
Scripps Bldg.
Rooms 207-209

ALLEN'S MILK
Producers and Distributors of
PURE MILK
FAMILY TRADE OUR SPECIALTY.
ALLEN'S DAIRY
RURAL No. 2
ALLEN'S CREAM



HOTEL CHURCHILL
AMERICAN AND EUROPEAN
NINTH AND C STREETS
MAIN 5880 HOME 1335
GEORGE L. MAYNE, MGR.
ROOMS SINGLE OR EN SUITE
ABSOLUTELY FIREPROOF
EXCELLENT IN CUISINE and APPOINTMENTS

John Burnham & Company
212-214 TIMKEN BUILDING
REAL ESTATE
LOANS
AND INSURANCE

Beattie John N, tchr S D High Sch, r 532 F.
Beatty Earl M (Lois), carp, h 128 Cuyamaca, Sierra Vista.
Beatty Henry S, mining, r 1554 State.
Beatty Ivy, entertainer, r 1440 Front.
Beatty J J, motrmn S D Elec Ry Co, r 1224, 27th.
Beatty Nannie C (wid W M), h 3729 Conklin av, E. S. D.
Beatty Pearl H, r 4171 Ibis.
Beaty Alice M, r 2296 Julian av.
Beaty Julia, tel opr Pac T & T Co, r 2296 Julian av.
Beaty Jas (Mary), h 2296 Julian av.
Beaty John F, r 2296 Julian av.
Beaty Jos E (Emma B), cook, h 2915 Laurel.
Beaty N Eva, r 1018 Hendricks av.
Beauchamp Carl D, floormn Lusted Garage, r 215, 11th.
Beaudin Frank, h 1541 F.
Beaudin Grace H Mrs, r 1541 F.
Beauloye Henry (Marie C) (Beauloge & Conde Co), h 2219 Logan av.
Beauloye Max, mach hlpr Normandy Sea Food Co, r 2219 Logan av.
Beauloye & Conde Co (Henry Beauloye, Frank Conde), shoes, 2117 Logan av.
Beaumont Frances M, r 4060 Alameda dr.
Beaumont Wm, cook, r 1139 Front.
Beauregard Jules J (Elizabeth), h 1560, 10th.
Beauvais Evelyn, nurse Co Free Medical Dispensary, r Ocean Beach.
Beavan Anna B, clk F W Woolworth Co, r 917 Beech.
Beaver Anna Mrs (Ninth St Hotel), h 547, 9th.
Beaver Jos (Anna), cond S D Elec Ry Co, h 547, 9th.
Beavers John J, foremn Santa Fe Ry.
Bebb Arthur G (Sadie), painting contr, h 4969 Narragansett av, Ocean Beach.
Becerra Vincente (Guadalupe), lab, h 1 S 17th.
Bechtell Thos E (Amanda L), r **HOTEL CHURCHILL.**
Beck Adam J (Beck & Camp), r 125 E.
Beck Albt (Bessie), h 312 Cedar.
Beck Alfd H (Jessie), r 2413 J.
Beck Alice M, icer Merritt Baking Co, r 2078 De Foe, Ocean eBach.
Beck Axie M Mrs, h 2078 Defoe, Ocean Beach.
Beck Bessie E, packer Showley Bros, r 312 Cedar.
Beck Esther A, cashr Sou Cal Baking Co, r 2413 J.
Beck Hans P L, insp in charge Tijuana U S Immigration Service, r San Ysidro.
Beck Herbt C (Daisy C), chf eng Ingle Mfg Co, h 503 W Washington.
Beck Jas M (Emma J), h 2413 J.
Beck John, r 615, 8th.
Beck John D (Willimena J), blksmth, h 2255 Woolman av.
Beck John D, lab S D Lmbr Co, r 618, 8th.
Beck John E, ensign U S N North Island.
Beck John G (Laura D), sec-treas Ingersoll Candy Co Inc, h Golden View Apts.
Beck Laura F Mrs, supervising prin City Schools, h 109 University av.
Beck Louise E (wid August), h 411, 21st.
Beck Martha Mrs, h 1603, 10th.
Beck Martha, r 2435 F.
Beck Rush A, r 901, 7th.
Beck Ruth I, tel opr, r 2078 Defoe, Ocean Beach.
Beck Violet M, tchr, r 411, 21st.
Beck Washington R (Belle R), welder, h 3714, 4th.
Beck & Camp (A J Beck, F R Camp), barbers, 823, 4th.
Beckel Jacob (Nellie M), brewer, h 3124 Newton av.
BECKER ABE (Sarah) (Becker Bros), h 2696 B.

Johnson-Saum Company
FUNERAL DIRECTORS
LADY ASSISTANT
N. W. Cor. Fourth & Ash
TELEPHONES SUNSET, MAIN 158 HOME 1158

A COMPLETE LIBRARY of the latest City and State Directories of the United States and Canada, on file at office of Merchants Association 608 Timken Building 861 6th St.
No Charge for Single Reference
SAN DIEGO DIRECTORY COMPANY

PARADISE VALLEY SANITARIUM
NATIONAL CITY, CAL.

CHAS. R. McCORMICK LUMBER CO.
Wholesale and Retail Dealers
BOTH PHONES
OFFICE, YARDS, PLANING MILL AND WHARVES
FOOT OF 24TH, ON BAY

BECKER BROS (Harry and Abe), Auto Wrecker, Used Car Parts, Tires and Accessories, 1323, 1st, Tel Main 630. (See right bottom lines and classified Auto Wreckers.)
Becker Adolph (Myrtle M), pres Becker Bros Inc, r Waldorf Hotel.
Becker Anna E (wid John P), h 3035 G.
Becker Bros (Harry, Abraham and Wm), Auto Wrecking and Vulvanizing, 1323, 1st.
Becker Bros Inc, Adolph Becker pres, props Waldorf Hotel & Cafe, 1039 4th.
BECKER BROS PIANOS, for sale by Thearle Music Co, 640-644 Bway.
Becker Carl F, r 4326 Cleveland av.
Becker Conrad W, appr The Savage Tire Co, r 3035 G.
Becker Frank, opr W U Tel Co, r 3315, 4th.
Becker Freda, tel opr Pac T & T Co, r 3178 Grape.
Becker George H (Maggie I), h 2434 A.
BECKER HARRY (Fay) (Becker Bros), h 1323, 1st.
Becker John (Rose), h rear 4576 North av.
Becker John D, driver Pac Trans Van & Truck Co, r 930, 21st.
Becker John F (Rose T), exp messgr, h 755, 20th.
Becker Jos (Christiana), barber, 3006 Ivy.
Becker Peter A (Rosa B), plumber(h 732 Cerro Gordo av.
Becker Peter J (Abbie E), waiter, h 4465, 35th.
Becker Peter J, wines and cigars whol, 530 Market, h 3210 Macauley, Roseville, Pt Loma.
Becker Pretta, h 3178 Grape.
Becker Wm (Becker Bros).
Becker Wm, lab, h 3910 Monroe av.
BECKER WM B (Rachel M), Treas Sunset Engraving Company, h 327 Hoitt.
Beckett Archibald, student, r 1036, 9th.
Beckett A W, r 1335 J.
Beckett Edith, clk, r 1240 C.
Beckett Eugenia C (wid Wm), h 1014 S Evans.
Beckett Fannie E Mrs, furrier, 1036, 9th.
Beckett Irene, yeoman, h 1240 C.
Beckett John H (Fannie E), packer Brunswig Drug Co, h 1036, 9th.
BECKETT N CECIL (Floy H), Sec-Treas Western Auto Supply Co (Inc), h 730 Pennsylvania av.
BECKETT REGINALD C (Minchen C), Pres Western Auto Supply Co (Inc), h 4063 Hillcrest dr.
Beckett Robt B (Carrie A), motrmn S D Elec Ry Co, h 337, 29th.
Beckley Eugene M, student, r 2729, 29th.
Beckley Geo W (Agnes K), prop Grainger Corral, h 3048 C.
Beckley Herbt C (Emma), rancher, r 4554 North av.
Beckley Homer H (Mabel), tailor Foreman & Clark, h 3780 Oneida pl.
Beckley Wm (Maude), real est, h 2729, 29th.
Beckman John A (Rosie), carp, h 3093 Imperial av.
Beckman Thos, r 423 West F.
Beckmann John H (Dora), bartndr J W Rohrs, h 355, 21st.
Beckner Jennie B (wid Harry), r 518 Sampson.
Beckstrom Andw J (Hannah), foremn McCormick Lmbr Co, h 1320, 31st
Beckstorm Louise, tchr Brooklyn Sch, r 1320, 31st.
Beckwith Grace, student, r 4380 Georgia.
Beckwith Sarah E (wid Warren), h 828 Prospect, La Jolla.
Beddow Jos A (Gertrude M), with the Marston Co, h 3171 Lincoln av.
Beden Leo T, bartndr M Thomas, r 730, 7th.
Bedford Chas, h 1140 B.
Bedford John R D (Rosalba A), r 2860 Redwood.
Bedford-Jones Wm Rev (Henrietta), rector St James By-the-Sea Episcopal church, Prospect cor Silverado, La Jolla, h 7753 Draper, La Jolla.


FRANK
FEGER
SAN DIEGO'S LEADING MERCHANT TAILORS
243 WEST F
PHONE MAIN 1287
BROS
JOHN


Catering Our Specialty
CALIFORNIA DAIRY KITCHEN
STEAKS, CHOPS, FISH AND GAME IN SEASON
OUR DINNERS WILL PLEASE
OPEN ALL NIGHT
Lunches for Auto Parties
1149 FOURTH STREET
PHONE, MAIN 944

Electric Fixtures and Supplies
HARTWELL ELECTRIC CO. DESIGNERS AND MANUFACTURERS 955 SIXTH ST.

GOODYEAR CORD FABRIC AND TRUCK TIRES
GOOD-YEAR Service Station
Laursen and Henrich AUTO Accessories
Vulcanizing Retreading
11th and MARKET
PHONE MAIN 853

CALIFORNIA TRUNK FACTORY
Phone Main 3667
852-854 FIFTH STREET
TRUNKS and LEATHER GOODS That Wear
Buy at Our Factory and Save Money
The Store with the Revolving Wheel

Beebe Ella E (wid E C), r 1995 Woolman av.
Beebe Mildred, clk Holwassers, r 1445 Front.
Beebe Milton E (Rose J), h 2433 G.
Beech Ernest L (Lois O), clk Bishop & Co, h 516 Dewey.
Beech Scribner R (Matilda J), h 4508 Terrace dr.
Beechler Jos B (Emma), mach, h 3736, 3d.
Beechley Thos, carp, h 3821, 5th.
Beechner H, painter, r 1473 F.
Beehan Thos, member St. Joseph's Hospital Home.
Beekley Archie G, chf clk City Play Grounds, r 3529 Reed av, E S D.
Beekley H Del, bkpr First Natl Bank, r 3529 Reed av, E. S. D.
Beekley Ira M (Elizabeth), cabtmkr Benbough Furn Co, h 3529 Reed av, E S D.
Beekley Ruth A, steno Hazard-Gould Co, r 3529 Reed av, E S D.
Beeks Horace V (Flora), clk U S Forest Service.
Beeler Bert V, appr S D Union, r 4744 Voltaire, Ocean Beach.
Beeler Edith L, lndrs Felt Lndy, r 4744 Voltaire, Ocean Beach.
Beeler Geo L (Beeler & Pratt), r 4744 Voltaire, Ocean Beach.
Beeler Ira W (Louise A), mining, h 929 Ash.
Beeler & Pratt (G L Beeler, G M Pratt), billiards, 544, 5th.
Beem Eva, waiter, r 1032, 8th.
Beem Irene, waiter, r 1032, 8th.
Beeman Wm S, appr The Savage Tire Co, r 4527 Park blvd.
Beemer Walter S (Minnie E), h 2493 Imperial av.
Beemer Wm E, real est, 1115, 25th.
Beemon F S, h Chollas Valley, E S D.
Beequet Harold B (Jean), pressmn Arts & Crafts Press, h 2035 Bway.
Beere Alfd G (Lona A), h 1270 Cleveland av.
Beermaker Beatrice G, r 4029 Fairmount av, E S D.
Beermaker Geo W (Daisy F), gen mgr Vancouver & S D Navigation Co and Custom booker, 322 West F, h 4209 Fairmount av, E S D.
Beermaker John S, bkpr Vancouver & S D Navigation Co, r 4209 Fairmount av, E S D.
Beermann Irma S, bkpr Brunswig Drug Co, r 1967 Julian av.
Beers Clarence H, foremn Pacific Marine & Const Co, r 2637 National av.
Beers Elizabeth (wid Henry), h 2637 National av.
Beers Jas R (Julia E), slsmn Jewel Tea Co, h 2672 I.
Beers Wm A (Sarah J), h 821, 21st.
Beers Wm R (Julia W), bkpr W P Fuller & Co, h 803, 21st.
Beery Ben S, r 1804 Ft Stockton dr.
Beery Helen M, r 1804 Ft Stockton dr.
Beery John E (May D), h 1804 Ft Stockton dr.
Beeson Allie, waiter Morgan's Cafeteria, r 636 C.
Beetschen Chas, auto opr Doyle-Barnes Co, r 615, 8th.
Beetschen Gottlieb, r 615, 8th.
Beffel Anthony, shoe mkr, 4333 Park blvd.
Begelman Rosa T, tel opr, Pac T & T Co, r 768, 10th.
Beggs Mary Mrs, fur rms, 917, 10th.
Beggs Wm B (Agnes), marine eng, h 3860 Division.
Beharrell Marjorie, tchr Sherman Sch, r 3829 Albatross.
Behey Jas (Mary) h 2296 Julian av.
Behey John F, r 2296 Julian av.
Behey Julia C, telep opr, r 2296 Julian av.
Behlmer Raymond C (Pearl M) tel opr Stephens & Co, h 406 Hawthorn.
Behn Emil T (Magdelena M) painter, h 3186 L.
BEHNING PLAYER PIANOS for sale by Thearle Music Co, 640-644 Bway.
Behnke H A blksmth Chas S Hardy, h 1714 B.
Behren Alice, r Forward Bird Rock.
Behren Earl, nursery, Forward Bird Rock.
Behren Inez Mrs, h Forward Bird Rock.

INSURANCE BONDS
NELSON L. COLEMAN
MORTGAGE LOANS
410 B STREET TEL. MAIN 999

Victrolas
Grafonolas
Brunswicks

Thearle Music Co.
640 BROADWAY

"Everything in Music"

Behrens Robt, elev opr U S Grant Hotel, r 1267, 11th.
Behrens Wm (Sarah) tailor S H Price, h 1267, 11th.
Behrensmeyer Ebert E, r 2230 Albatross.
Behrensmeyer Ida E (wid E T) nurse Dr J F White, h 2230 Albatross.
Behymer Josephine M (wid Grant) drsmkr Ballard & Brockett, h 1555 Front.
Beige Ray, auto opr, r 656, 5th.
Beil Emmon H (Nellie M) carp, h 727½, 24th.
Belardino Antone (Marie), r R D 2 Bx 158-E.
Belardino Jos (Benedetta) pdlr, h 1929 Arctic.
Belasco Jens, h 1039½, 12th.
Belcher Frank J Jr (Virginia), v-pres First Natl Bank, h 241 W Kalmia.
Belcher Hattie P (wid E S) h 3952 Iowa.
Belcher Jas L (Nannie) r 4559 Park blvd.
Belcher Wm, r 1480 Market.
Belden Alfonso W (Joy P) h 1300 C.
Belden Apartments, Mrs Susan Crowley prop, 867, 10th.
Belden Frank E (Lizzie M) mining, h 1995 Woolman av.
Belden Frank O Rev (Lillian B) pastor First Baptist Ch, h 3223 2d.
Belden Josiah, r 1059 Coast blvd, La Jolla.
Belden Josiah H (Muriel) auto opr La Jolla Stage Line, h 1059 Coast blvd, La Jolla.
Belden Mable L, student Cal Coml College, r 3223, 2d.
Belden Marian F, r 3223, 2d.
Belding Grace M, h 248 W Fir.
Belding Rainsford W, r 248 W Fir.
Belding Sanford W (Myrtle H), sec Bd of Education, h 1428 Grove.
Belew Jos M (Myrtle E), auto opr Rex Bottling Co, h 2363 Irving av.
Belew Myrtle E Mrs, dressmkr, r 2363 Irving av.
Belisle Cleyve V (Selma A) motrmn S D Elec Ry Co, h 4627 Park blvd.
Belknap Jerome W (Mary E) h 4783, 38th.
Bell Andw J, r 3959 Harvey N S D.
Bell Andw R (Emelia T) h 3959 Harvey N S D.
Bell Anna, r 2048, 3d.
Bell Cath E (wid Hugh) r 3033 Clay av.
Bell Claude C, student, r 1066 Robinson av.
Bell Curtis H, driver Chas S Hardy, r 3842 Martin av.
Bell Danl L, lab, h 1115, 3d.
Bell Donald J (Rita V), h 4224 St James pl.
Bell Dwight D (Lucy C) atty, 235 Bway, rm 416, h 4268 Ibis.
Bell Flora A, solr, h 2106 K.
Bell Frances, student, r 1253, 12th.
Bell Francis, r 943, 10th.
Bell Frank (Helen S) phys 520 E, rm 409, h 3576 Kansas.
Bell Fred C, lab, r 841, 5th.
Bell Fred E, labor agt City of San Diego City Hall, h 505 W Grape.
Bell Geneva, student, r 4574½ Park blvd.
Bell Geo E, h 1715 Fern.
Bell Geo T, weigher Chas S Hardy, r 3959 Harvey N S D.
Bell Gertrude S Mrs, tchr State Normal Sch, h 4574½ Park blvd.
Bell Glayds N, bkpr Pure Milk Dairy Co, r 3842 Martin av.
Bell Glenn I (Margaret) auto opr, h 2853 Collier av.
Bell Harden B (Janette E) fruit grower, h 3950 Park blvd.
Bell Hazel R, steno, r 2143, 2d.
Bell Henrietta M, dept mgr Bishop & Co, h 470, 20th.
Bell Henry S, car sweeper S D Elec Ry Co, h 1066 Robinson av.
Bell Horace R (Mary M) h 2143, 2d.
Bell Ida B (wid R J) r 2474 I.
Bell Ivan C (Margt S) auto opr Boulevard Express, h 3642 India.
Bell Jean E (wid Chas) h 458 Prospect, La Jolla.

LEGS
ARMS
CRUTCHES
ARCHES
ELASTIC
BELTS
STOCKINGS
APPLIANCES
DEFORMITY APPARATUS



REPAIRING AT REASONABLE CHARGES

SAN DIEGO ARTIFICIAL LIMB CO.
211-217
McNeece Bldg.
N.W. Cor. 5 & F St.
PHONE
MAIN 1677

BAGGAGE STORED FIVE DAYS FREE

AUTO TRANSFER

HOME
TRANSFER COMPANY
312 F ST. Tels.. MAIN 2584—HOME 3310

Long Distance Hauls
Baggage and Furniture
Handled with Care

STOLL'S MULTIGRAPH SHOP
LOUIS M. STOLL MANAGER
MULTIGRAPHING AND ADVERTISING BUREAU ADDRESSING
220 TIMKEN BLDG. MAIN 16 TYPEWRITING
WE CAN FURNISH YOU A MAILING LIST OF ANY SIZE OR KIND

Bell Jennie R (wid R J) h 2610 San Diego av N S D.
Bell John, r 1715 Fern.
Bell John A (Virginia) h 3942b Cleveland av.
Bell Joe, clk Western Metal Supply Co, r Lemon Grove.
Bell Jos B (Amelia) h 4078 Cherokee av E S D.
Bell Josephine, student, r 4574½ Park blvd.
Bell Leonora, student, r 3950 Park blvd.
Bell Lily, r 3032 Ivy.
Bell Lydia M (wid H J) h 3842 Martin av.
Bell Madison H (Dollie) cigars 415 Bway, h 1722, 6th.
Bell Marĝt Mrs, r 2048, 3d.
Bell Margaret G Mrs, opr Rosenfelds Elite Button Co, r 2407 E.
Bell Mary M Mrs, gro 131 Hawthorn, r 2143, 2d.
Bell Nancy F, r 3950 Park blvd.
Bell Nelson D (Trudie M), slsmn Doyle-Barnes Co, h 3658 Hugo av, E S D
Bell Paul, clk, r 1023 Front.
Bell Portia, steno, r 4574½ Park blvd.
Bell Ralph A (Cora A) h 768, 17th.
Bell Raymond, r 2143, 2d.
Bell Real Estate & Investment Co (W A and L C Sutherland) 922, 7th.
Bell Robt W, fruit grower, r 3950 Park blvd.
Bell Rose (wid Oscar) r 244, 21st.
Bell Saml W (Kittie), h 4194 Highland av, E. S. D.
Bell Travis H, student, r 3578 I.
Bell Varna, tchr, r 1722, 6th.
Bell Walter C (Rilla M) baker, h 2529½ Imperial av.
Bellamy Arthur H, bkpr S D Co Garage, r 1460 F.
Belland R O, h 825 W Washington.
Bella Vista The, Mrs Paula Silberhorn prop, fur rms, 1309, 2d.
Beller Archibald M, expmn, r 1046 Bway.
Beller Ray (Louise) auto opr Liberty Bus Line, h 4958 Saratoga av Ocean Beach.
Belle Vue The, R Lehmann prop, fur rms, 414 G.
Bellew David L (Marjorie) h 1525, 8th.
Bellinger Cora E, r 3694 Colonial av E S D.
Bellinger Emma, r 3694 Colonial av E S D.
Bellinger Henrietta M (wid Wm E) h 1468 C.
Bellinger Elizabeth (wid Lewis) h 3694 Colonial av E S D.
Bellis Ella F, student, r 4609 Edgeware rd.
Bellis Grace M (wid A G) r 4609 Edgeware rd.
Bellis Harry S (Ruth B) carrier P O, h 4609 Edgeware rd E S D.
Bellis Harry S Jr, r 4609 Edgeware rd.
Bellis R Atwood, r 4609 Edgeware rd.
Bellman Apartments, May Miller prop, 1111 Union.
Bello Adelaide, cigar mkr A Sensenbrenner Sons, r 1456, 1st.
Bello Amparo, cigar mkr A Sensenbrenner Sons, r 1456, 1st.
Bello Carmen, cigar mkr A Sensenbrenner Sons, r 1456, 1st.
Bello Guadalupe, cigar mkr A Sensenbrenner Sons, r 1456, 1st.
Bello Manuela, cigar mkr A Sensenbrenner Sons, r 1456, 1st.
Bello Rebecca Mrs, h 1456, 1st.
Bello Rosario, cigar mkr A Sensenbrenner Sons, r 1456, 1st.
Bellon Walter (Nettie C) Inspr Hotels Lodging and Tenement Houses and Plumbing Inspr City Health Dept City Hall, h 2968 F.
Bellows Jas A (Alice A) cond S D Elec Ry Co, h 3706 Georgia.
Bellows Lawrence H, r 3706 Georgia.
Bells Luther W, clk New Panama Hotel, r same.
Belmont Hotel, W M Haste mgr, 926, 3d.
Belmont Lucretia M, with the Boston Store, r 1039, 12th.
Belovich Max, waiter Slavonian Club, r 1319, 5th.
Below Wm C, r 1342, 2d.


EMMA EGBERT WILLIAMS
Manager
HEBRON HOME
FOR AGED PEOPLE
Incorporated
Undenominational
Established by EMMA EGBERT WILLIAMS
24 Years experience in caring for aged people
1825 NEWTON AVE.
PHONES HOME 3255 MAIN 3869
SAN DIEGO, CAL.

INGLE MANUFACTURING CO.
KITCHEN OUTFITTERS
725 FIFTH, THRU TO 726 SIXTH ST. SAN DIEGO, CAL. FACTORY, 623-633 G STREET

It's Our Business to Mind Your Business
LOUIS C. MASTEN
Main 212 919 SIXTH STREET
Place the Management of Your Property in Our Care
NOTARY

Belshe Helen G Mrs, public steno 1015, 1st rm 507, r 1021 Douglas.
Belt Elmer B (J Maude) (Squires-Belt Co) h 4061 Goldfinch.
Belt Glenn (Frances) steno Chas S Hardy, h 530, 24th.
Belt Geo S (Eliza E) h 3066 Valle av.
Belter Manuel (Paulina) cook, h 748, 1st.
Belton Caroline I, h 3653, 7th.
Beltram Albt P, lab, h 1737 Linwood.
Beltran Fred F (Marie) waiter, h 943, 13th.
Beltran Manuel (Pauline) fur rms 735 Front, h 748, 1st.
Belyea Frank (Caroline L) auto opr, h 2170 Harrison av.
Bemis Jas J (Mary L) r 2961 F.
Bemis Wm E (Josephine) h 2961 F.
Bemus Charlotte Mrs, clk Goodyear Tire & Rubber Co, h 3865, 7th.
BENARD ERNEST J (Margaretha) Prop Mission Valley Nursery, RD 2 Bx 156 Mission Valley, Tel Hillcrest 350 W-1.
Benard Lily C, bkpr Allen's Dairy, r E J Benard.
Benbough Building, 1133, 5th.
Benbough Carl D, r Golden West Hotel.
BENBOUGH CLEANERS, Phillip Duggan Mgr, Cleaners and Dyers "De Luxe" 1132, 6th, Tels Main 3850 Home 2111.
Benbough Dorothy, steno Pac Marine & Const Co, r 1319, 5th.
BENBOUGH FUNERAL PARLORS (P J and Grace L Benbough) Funeral Directors and Embalmers, Date S E cor 7th, Tels Main 142 Home 1388. (See page 48).
BENBOUGH FURNITURE CO THE, H L Benbough Pres and Mgr, Edward Champion sec, Richard C Benbough treas, Furniture, Carpets and Office Equipment, 1177, 5th, Tels Main 323 Home 3213.
BENBOUGH GRACE L MRS (Benbough Funeral Parlors) r 743 Date.
Benbough Harry L (Verna G) pres and mgr Benbough Furniture Co, h 1799 Ft Stockton dr.
BENBOUGH PERCY J (Grace L) (Benbough Funeral Parlors) h 743 Date, Tels Main 142 Home 1388.
Benbough Richard C H (Louise M) treas Benbough Furniture Co, h 3620 Front.
Benbough Sarah A (wid I W) r 3195 Kalmia.
Benbough Vivian, usher Superba Theater, r 1730 K.
Benbough Wm E, prop Ocean Beach Dancing Pavilion, Abbott cor Newport av Ocean Beach.
BENBOUGH & GILLONS INC, J A Gillons Pres, C A Nelson V-Pres, N D Kuhlman Sec-Treas, Clothing, Mens Furnishings and Hats, 1041-1045 5th.
Benbow Mattie Mrs, h 3554 Cabrillo av E S D.
Benbow Morris M, r 3554 Cabrillo av E S D.
Benbrook Arnold J (Alice M) h 3129 Herman av.
Benbrook Lowry J, clk, r 3129 Herman av.
Bender Edwd J (Emma J) bldg contr, 4557 Delaware.
Bender Gertrude Mrs, fur rms, 423 F.
Bender Henry, agt Utah Constr Co, r 1134, 6th.
Bender Jas E, r 4557 Delaware.
Bender Josephine, tele opr U S Grant Hotel, r 2048 Woolman av.
Bender Louis F (Gertrude) pres Field's Athletic & Social Club, h 423 F.
Bender Milton H, mech, r 2966 Union.
Bender N, r 1134, 6th.
Bender Willard T, r 4557 Delaware.
Bending Geo, barber 636, 8th, r 1480 Market.
Bending Harley, foremn S D Co Poultry Producers Assn, r 1480 Market.
Bendix Paul (Kate), master mech, h E. S. D.
Bendixon Anna M Mrs, h 3846 Daley av, E. S. D.
Benecke Dorothy, tel opr, r 1237, 9th.
Benecke John W (Ida), slsmn Expo Wine Co, h 1237, 9th.

IRWIN & CO.
HAY, GRAIN
FLOUR,
MILL FEEDS,
POULTRY
FEEDS,
GRAIN BAGS,
WOOL BAGS,
SACK
TWINE,
COAL
Main office
FOURTH AND K
PHONES:
MAIN 440
HOME 1440

Ross & George
Bookbinders
Blank Book Manufacturers
and Paper Rulers
860 Third

William Kettner
Tel., Main 2183
GENERAL INSURANCE
334-335 SPRECKELS BUILDING

SAN DIEGO FARM & MORTGAGE COMPANY
617 "E" STREET
TIMKEN BLDG.
PHONES
Pacific 1841 Home 2245
FARM LANDS
SURETY BONDS
GENERAL INSURANCE
BUILDING LOANS

MAIN 982
TRANSFER
SHEPHERD'S
TRANSFER and
STORAGE
1140 3rd

Benedict Christine, asst Dr W R Byars, r 3845, 4th.
Benedict Ethel J Mrs, checker Pullman Cafeteria, r 4021 Castle, E. S. D.
Benedict Guy W (Ethel J), motormn S D Elec Ry, r 4021 Castle, E. S. D.
Benedict Levi M, h 4630 Alabama.
Benedict Rose Mrs, h 1002 Coast blvd, La Jolla.
Benesch John (Ida), h 41st se cor Woolman, R D 3 Bv 55-B.
BENEVOLENT AND PROTECTIVE ORDER OF ELKS San Diego Lodge No. 168 Robt C Jones Sec, Bway nw cor 2d.
Benfield John W, reporter S D Union, r 124 W Bway.
Bengel August E, cigars, 958, 6th, r 941, 11th.
Benger Wm (Minnie), manager Hotel Lubin.
Benhke N E, instructor of nurses S D County Hospital.
Benikos Joe, pdlr, h 1726 Newton av.
Benitez Maria Mrs, h 1116 G.
Benjamin Abbie, maid, 1802 Ft Sotckton dr.
Benjamin Chas C (Edith G) (C C Benjamin Co) and pres Yankee Battery Mfg Co, h 2035 Bway.
Benjamin C C Co (C C Benjamin), real est, 1023. 2d rm 4.
Benjamin Edith G Mrs, public steno U S Grant Hotel, r 2035 Bway.
Benjamin Edwin A, notary and asst State Inheritance Tax Appraiser, 706 Watts Bldg, 520 E. h 1920 Titus.
Benjamin Emma A (wid H R), h 1920 Titus.
Benjamin Martha A (wid H R), h 3851 Valle av.
Benn John R (Nancy A), h 1557, 2d.
Benn Zack, rest, 657 5th, r 1141, 7th.
Benner E E, hlpr U S Grant Hotel.
Benner Jos S (Nillie E), h 3916 Alameda pl.
Benner Reginald P (Link), auto livery, h 1611, 5th.
Bennett Abraham L (Sebe A), blksmth 929 University av, h 1436 Blaine.
Bennett Adin A, clk, r 3144 Franklin av.
Bennett Amy M tel opr Pac T & T Co, r 856, 9th.
Bennett Anna M Mrs, hskpr U S Grant Hotel.
Bennett Anna P (wid M A), h 4054 Daley av, E S D.
Bennett Armet J (Lula M), fisherman, r 3015 Newton av.
Bennett A, lab S D Rubbish Co, r 3220 J.
Bennett Bessie E, r 2955 Clay av.
Bennett Chas B, student, r 567, 17th.
Bennett Chas P (Fanny), rest, 7888 Girard, La Jolla.
Bennett DeForest P, r 4905 Del Mar av, Ocean Beach.
Bennett Earl, pic opr, r 965, 5th.
Bennett Earl R, washer Troy Lndy, r 1436 Blaine.
Bennett Edith Mrs, tailor Foreman & Clark, r 2930 Whitman, N S D.
Bennett Edwd T, student, r 1436 Blaine.
Bennett Emma K (wid Ray), h 3144 Franklin av.
Bennett Ernest R (Anna), carp, h 806, 27th.
Bennett Ernestine Mrs, r 334 W Cedar.
Bennett Florence Mrs, nurse, r 1535, 4th.
Bennett Francis S (Edna M), h 4136 Menlo av, E S D.
Bennett Frank D (Maria L), h 2215 Woolman av.
Bennett Frank W (Minnie B), h 546 Sampson.
Bennett Fred A (Nellie H), h 2172 Front.
Bennett Fred L (Mary S), agt Met Life Ins Co, r 3761 Herbert.
Bennett Geo E (Louisa H), bldg contr, 3843 Cherokee av, E S D.
Bennett Gladys, r 856, 9th.
Bennett Gladys R, r 2215 Woolman av.
Bennett Grace, tel opr Pac T & T Co, r 4736 Pt Loma av.
Bennett Harriet A (wid L J), r 1319 Dale.
Bennett Henry, sub clerk P O, r Camp Kearny.
Bennett Henry E (Dorothy K), engraver J Jessop & Sons, r R D No 3 bx 90 B.

Pfahler
Buelow
&
Fisher
Commercial
Linotype
Compositors
860 3RD

More Value for Less Money
Whiting-Mead Commercial Co. OF SAN DIEGO
Home Phone 3499
Sunset, Main 709
Plumbing Material, Paints, Pipe, Hardware, Roofing Paper
Wall Board, Sash and Doors
OFFICE AND WAREHOUSE, FIRST N.E. COR. G

Bennett Henry R, clk, r 4229 Pacific av, E S D.
Bennett Ida M, tchr, h 669, 18th.
Bennett Israel L (Margt L), janitor Pac T & T Co, h 2925 Webster.
Bennett Jackson A, slsmn, r Waldorf Hotel.
Bennett Jane H Mrs, h 2024 Bway.
Bennett Jas L, mech Lamb & Hinckley, h 3755 Front.
Bennett Jas N (Cora S), lab, h 4718, 48th.
Bennett Jas W (Jennie), h 2014 Bway.
Bennett Jean H, r 3101 Logan av.
Bennett Jennie M (wid V W), matron Police Dept, r 1015 Hunter.
Bennett Jesse (Rosalee), h 520 W Date.
Bennett Jos W (Grace I), h 4836 Pt Loma av, Ocean Beach.
Bennett Justin T (Myrtle H), h 3101 Logan av.
Bennett Justin T Jr, student, r 3101 Logan av.
Bennett Lester A, news dlr 1054, 3d, h 954, 19th.
Bennett Lester E (Edith), auto opr Irwin & Co, h 2930 Whitman, N S D.
Bennett Lou, h 1570, 3d.
Bennett Louise, r 3843 Cherokee, E S D.
Bennett Louise, inmate S D County Hospital.
Bennett L M Mrs, clnr Normandy Sea Food Co.
Bennett Mabel (wid Chas), clk S H Kress & Co, r 3176 J.
Bennett Margaret P, student Cal Coml College, r 1424 Myrtle av.
Bennett Mary E (wid Henry), r 2263 K.
Bennett Mary E (wid J D), h 3180 Franklin av.
Bennett Mary J (wid Legro), h 4127 Castle, E S D.
Bennett Meryl P, window trimmer, r 2103 K.
Bennett Minnie B Mrs, gro 546 Sampson.
Bennett Percy J, radio electr U S Naval Radio Sta, Pt Loma.
Bennett Richd A (Bertha), waiter, h 1366, 2d.
Bennett Robt (Agnes), linemn, h 567, 17th.
Bennett Ruth N, student, r 546 Sampson.
Bennett Saml T, h rear 2165 Kearney av.
Bennett Sarah L (wid M P), h 2955 Clay av.
Bennett Silas, inmate S D County Hospital.
Bennett Stephen D (Emma), h 4136 Menlo av, E S D.
Bennett Theo (Belle), lab, h 3911 Eagle.
Bennett Thos E (Laura M), h 852, 21st.
Bennett Vernon F (Edna F), asst atty Spreckels Co's, 235 Bway rm 434 h 1319 Dale.
Bennett Wilford A (Lissie), sheet metal wkr L V Chapman, h 650½ 17th.
Bennett Wm H, h 3514 Hugo av, E S D.
Bennette Richd E (Emma L), photo, 820, 5th, h 1424 Myrtle av.
Bennington Gordon (Jean), supt Am Nat Ins Co, h 244 S 40th.
Bennington Wm L, auto opr J Chanter Furn Co, r 1315, 15th.
Bennis Marco (Ursula), cook Police Dept, h 3380 J.
Benoit Ida E (wid Victor), h 706, 21st.
Bensfield Nicholas M, waiter Jos Mergan, r 1117, 9th.
Bensinger Colombo S, mgr Genl Trading & Mfg Co, h 2012 India.
Benson Ada L, steno Swayne & Hymer, r 3176 L.
Benson Albt, lab, r 2495 Congress, N S D.
Benson Andw, cook, r 860 State.
Benson Annie (wid Aug), h 2495 Congress, N S D.
Benson Axel H, tailor Frank Sugarman, r 3620 India.
Benson Clarence, clk, R B Sartor, r 3176 L.
Benson Edna A, mgr Home of Truth, h 1144, 25th.
Benson Edwd (Ida), pipe ftr U S Grant Hotel, h 3896 Harney, N S D.
Benson Elizabeth Mrs, millinery, 1064, 3d, r 1029, 25th.
Benson Gertrude E, clk Mrs D L Taylor, r 3176 L.
Benson Ida S (wid O A), r 1144, 25th.

4% AND SAFETY
$1.00 OPENS AN ACCOUNT
SOUTHERN TRUST & COMMERCE BANK
U.S. GRANT HOTEL BUILDING

BECKER BROS. AUTO WRECKERS
1323 1st. USED CARS, PARTS, TIRES AND ACCESSORIES Telephone Main 630

Money
TO LOAN ON ANYTHING OF VALUE
WHAT HAVE YOU?
CENTRAL LOAN OFFICE
761 Fifth Street, near F

SUNSET ENGRAVING COMPANY
Commercial Artists and Engravers
9th Floor Timken Bldg.
MAIN 1517

A COMPLETE LIBRARY
of the latest City and State Directories of the United States and Canada, on file at office of
Merchants Association
608 Timken Building
861 6th St.
No Charge for Single Reference
SAN DIEGO DIRECTORY COMPANY

BENSON LUMBER CO (INC), F M White Genl Mgr Main Office, yards and sawmill foot of Sigsbee (South 21st), Tels Office Main 18; Fire Wood Dept, Main 19. (See front cover and page 35.)
Benson Mollie E (wid G A), h 1557, 1st.
Benson Peter N (Elizabeth), h 1029, 25th.
Benson Wm, auto opr Liberty Bus Line, r 533 Bway.
Benson Wm P (Charlotte), elec City Park Dept, h 3176 L.
Bent Robt J (Irene), h 4012 Utah.
Bentley Arnold W ,r 3939, 9th.
Bentley Clara H (wid W H), h 3941, 9th.
Bentley Frank M (Mary M), fisherman, h 2036 Harrison av.
Bentley Harold A, clk Pac Tel Co, r 3937, 9th.
Bentley Jas A (May L), carp(h 3939, 9th.
Bentley John jr (Sue H), h 921 Coast blvd, La Jolla.
Bentley John M (Anna S), h 4348 Ampudia, N S D.
Bentley Mary (wid Oscar), r 3937 9th.
BENTLEY OSTRICH FARM (INC), H J Pitts Pres, C W Mack Sec-Treas, Park blvd ne cor Adams av at Mission Cliff Gardens, Tel Hillcrest 402.
Bentley Wm H (Rosena), slsmn W P Fuller & Co, h 4560 North av.
Bentley Wm H jr, r 4560 North av.
Benton Benj (Victory Dancing Academy), r 122 West E.
BENTON CHAS H (Benton Roof Co), r 1366 Front.
Benton Clyde F, slsmn Armour & Co, r 2451, 1st.
Benton Dudley C (Hazel G) (Gillespie & Co), h 235 Quince.
Benton J D (Arloma), h 2965, 2d.
Benton Mary L, tchr State Normal Sch, r 2965, 2d.
Benton Orlando N, with the Marston Co, h 934 Ash.
Benton Ralph S (Helen A), stockmn, h 202 Palmetto Way.
BENTON ROOF CO (C H Benton), Roofing contrs, Building Paper, Deadening Felts, 250-260, 5th. (See page 15.)
Benton Walter D (Anna), U S meat inspr, h 338 W Douglas.
Benton Wm C (Nellie L), foremn, A Sensenbrenner Sons, h 1366 Front.
Bentson C J, blksmth, rear 7824 Ivanhoe av, La Jolla.
Bentzel Fred L (Clara E), slsmn Arey-Jones Co, h 1550, 1st.
Bentzen Johanna, r 1830 Sunset blvd.
Bentzen Mary Mrs, h 1830 Sunset blvd.
Benz Frank J (Etta E), carp S D Planing Mill, h 2439 F.
Benz Frank O (Louise M), bkpr Russ Lmbr & Mill Co, h 1906 Kearney av.
Benz Geo E, r 2439 F.
Beran Jos E, h 917 Beech.
Berardini Carlo (Felomena), barnmn S D Elec Ry Co, h 4084 Wabash av, E S D.
Berardini Patk, hlpr S D Elec Ry, r 3521 Clark.
Berdel Imogene Mrs, clk Boadway Bros, r 3943 Arizona.
Berdel Pearl (wid P D), h 3943 Arizona.
Berdel Robt (Imogene), h 3964 Bancroft.
Berdell Chas R, driver Globe Mills Bakery.
Berdugo Isabel, seam Jacob Kanaster, r 1413 Columbia.
Bere Frank, r 1036, 3d.
Berends John, h 2065 Union.
Berendsen John J, slsmn Waldorf Hotel.
Berenson Albt (Dena), shoes, 815, 5th, h 2936 Kalmia.
Berg Andw H (Flora), mech Pacific Radiator & Lamp Shop, h 1826 Julian
Berg Arthur V (Kathryn D), clk Baker & Berg, h 4176 Ibis.
Berg Chas (Elizabeth), motormn S D Elec Ry Co, h 470, 20th.
Berg Chas H (Melvina), tel S D Sun, h 1229, 10th.
Berg Edwd H (Martina), cabt mkr Home Sash & Door Co, h 2747 India.
Berg Emma S (wid L O), h 1215 Meade av.
Berg Grace, emp K Hovden Co.
Berg Harold C, r 4176 Ibis.

SERVICE BRANCH
936
SECOND STREET
NEAR BROADWAY
SAN DIEGO
SAVAGE TIRES
HAVE YOU SEEN THE SAVAGE SERVICE CREED?

W. F. LUDINGTON CO. GENERAL INSURANCE AND SURETY BONDS
234-235 SPRECKELS BLDG. MARINE INSURANCE

Berg Jasper L (Bertha E), patrolman Police Dept, h 2560 C.
Berg John, trucker Santa Fe, r 1018 F.
Berg Julia (wid Olie), h 4039 Georgia.
Berg Omer H, auto opr Baker & Berg, r 4176 Ibis.
Berg Paul J (Louisa), h 2558 C.
Berg Victor E (Elizabeth N) (Baker & Berg), r 4176 Ibis.
Berg Wm C, painter O S Laing, r 727½ 24th.
Bergath Chester O, r 3704 Richmond.
Bergath Richd O R, h 3704 Richmond.
Berger Abraham, tailor Lion Clo Co, r 470, 20th.
Berger Adolph, h 4867 Santa Cruz av, Ocean Beach.
Berger Chas P (Rosa M), lab, h 2681 Market.
Berger Edwd Rev (Emma V), h 3722 Fairmount av, E S D.
Berger Esther V, student, r 3722 Fairmount av, E S D.
Berger Frank A (Elizabeth M), painters hlpr The Robt Cordtz Co, h 1244, 27th.
Berger Fank E, carp, r 1244, 27th.
Berger Fred W (Mary H), deliverymn Chas S Hardy, h 2687 Market.
Berger Fred W jr, auto opr City Park Dept, r 2687 Market.
Berger Henry A (Isabel F), hdw 3838, 30th, h 3954 Kansas.
Berger Herman R, jeweler, 546 E.
Berger Jos, clk Ford Barnes Co, r 3000 Market.
Berger Louis F, auto opr G W Cramer, r 2681 Market.
Berger Louise, h 4459 Del Monte av, Pt Loma Hts.
Berger Margaret (wid W B), h 1381 Coast blvd, La Jolla.
Berger W Fredk B (Rebecca G S), eng, h Torrey rd nr Hillside dr, La Jolla.
Bergerman Solomon (Julia D) (The Leader), h 1745 Ft Stockton dr.
Berggren Hulda, dom, 2434 A.
Bergh Nils P, h 2294 Kearney av.
Berghall Henri V, h 5038 Cliff pl.
Bergland Edwd, r 615, 8th.
Berglof Christina Mrs, r w s Olive 1 n of Pauley av, E S D.
Berglund Eric, lab Benson Lumber Co, r 1781 National av.
Bergmann Sophia M (wid Geo D), gro, 4407 Castle, E S D.
Bergquist Elsie, clk The Savage Tire Co, r 1250, 14th.
Bergstedt Stella (wid Herman), nurse, h 3209 Grim av.
Bergstrom Anna, h 4546 Florida.
Bergstrom Andw H (Lange & Bergstrom), h 3920 Alameda dr.
Bergundthal Kate B (wid D C), h 2942 Arctic.
Berka Frank V (Theresa), mach, h 347 Hawthorn.
Berka Theresa Mrs, floorwmn Liberty Stores, r 347 Hawthorn.
Berkeley Cyril, h 1964, 5th.
Berkeley Frieda, student, r 1266 W Date.
Berkeley Irene (wid Everett), cook Merritt Baking Co, h 1705 Winder.
Berkeley The, Mrs F M Slauson prop, fur rms, 1267, 4th.
Berlet Emil (Emily), h 2124 Ft Stockton dr.
Berlin Elmer U (Beatrice I), mgr Industrial Loan & Inv Co, h 1814 Sunset blvd.
Berlin Janice H, r 1841 Sunset blvd.
Berlin Nellie D, h 3835 Front.
Berlin Wm H, confy 525 B, r Y M C A.
Berlinir Morris (Yette). 2d hand goods, 854, 4th, h 951, 18th.
Berman Frank, 2d hand goods, 129 F, h 650, 11th.
Berman Harry, clk Louis Berman, r 3787 Albatross.
Berman Jack, clk, r 3787 Albatross.
Berman Louis (Anna), 2d hand furn, 751. 6th, h 3787 Albatross.
Berman Minnie, steno Pac Tel Co, r 3787 Albatross.
Bernadas Fernand L (Edith L) (Plaza Prescription Pharmacy), h 1734 Ft Stockton dr.

Kelly's Welding Works
FORMERLY
Metal Welding Works
New Location
1149 Second St.
MAIN 2548

ATTORNEYS ATTENTION
Searches made for Defendants in all California Directories or throughout the United States.
Affidavits Furnished.
LOS ANGELES DIRECTORY CO., 818 Broadway Central Bldg., Los Angeles

PROCESS PATENTED BY THE SAVAGE TIRE COMPANY SAN DIEGO, CALIF
GRAFINITE TUBES
THE ONLY INNER TUBE GUARANTEED NOT TO STICK TO THE CASING

ORT IRON WORKS
PHONE MAIN 1920 11TH AND IMPERIAL AVE.

Bernadas Maurice G (Plaza Prescription Pharmacy), h 1623 Lewis.
Bernal Ralph A (Della) clk Kushel Burnett, h 2212 Imperial av.
Bernard Arthur H (Leona B), clk, r 3678 Conklin av, E S D.
Bernard A G, inspr U S Immigration Service, r 341 West E.
Bernard Barney, lab, r 569, 8th.
Bernard Eva M, cashr U S Grant Hotel, h 3384, 31st.
Bernard Frank, r 4533 Marlborough dr.
Bernard Geo, butcher Chas S Hardy, h Whitman nw cor Wallace, N S D.
Bernard Geo A, tailor Ballard & Brockett, r 1644, 6th.
Bernard Jos L, r Whitman nw cor Wallace, N S D.
Bernard Louis (Grace), butcher Chas S Hardy, h 2836 Chestnut, N S D.
Bernard Mary L Mrs, bkpr Standard Iron Wks, r 308 W Robinson.
Bernard May E, actress, r 2411 E L.
Bernard Walter J (Mary L), h 308 W Robinson av.
Bernard Wm, h 3786 Stockton av, E S D.
Bernardini Albt, lab, r 1769 Julian av.
Bernardini Aldovino J, yardmn Golden Lion Tavern.
Bernardini Antonio (Bernardini & Co), r 1769 Julian av.
Bernardini Camillio, r 1769 Julian av.
Bernardini Maurice (Julia), mgr Golden Lion Tavern & Grill, h 4138 Vermont.
Bernardini Peter (Cornelia) (Bernardini & Co), h 1769 Julian av.
Bernardini & Co (Antonio and Peter Bernardini Bernardo Burdese), saloon, 2d n w cor F.
Bernardino Antoine (Rosie), lab, h 1870 Hancock.
Bernardino Pasquel (Castanza), h 3521 Sierra av, E S D.
Bernardis Cecil A, asst S D Public Library, r 1835 Guy.
Bernardis Mary A (wid N A), h 1835 Guy.
Bernat Geo A, tailor, r 1640, 6th.
Berndt Louis J (Home Sash & Door Co), r 1309, 2d.
Berneker Otto W (Mae S), solr S D Sun, h 2951 Hawthorn.
Berner Alfd C (Marie), with The Marston Co, h 3505, 28th.
Berners Adolph K (Rose), h 3919 Georgia.
Bernhardt Fredk, clk, r 3185 Imperial av.
Bernhart Alfd (Alma F), mech, r 847, 21st.
Bernice John, cooks hlpr, r 325 Market.
Bernin Emil, r 4534 Georgia.
Bernstine P F, r Y M C A.
Berray Harry A, lab(r 2710 Imperial av.
Berray Louis S (Emily), pipefitr, h 146 Cuyamaca, Sierra Vista.
Berray Marcus (Sarah A), carp(h 2710 Imperial av.
Berrie Malcolm H (Fannie), patrolman Police Dept, h 1970 Lynwood.
Berry Anna M, tchr Logan Hts Sch, h 2309, 5th.
Berry Alex R, candy maker Bishop & Co, r 229 F.
Berry Bertram D, finisher The Savage Tire Co, r 3922 Florence av.
Berry Douglas (Ruby H), finisher, h 3922 Florence.
Berry Earl D, storekpr U S Grant Hotel, r Coronado.
Berry Eleanor, tchr, r 2309, 5th.
Berry Emma J (wid D M), tel opr Pac T & T Co, h 224 Beech.
Berry Faye, r 3630, 3d.
Berry Genevieve, with the Marston Co, r 1472 Arctic.
Berry Grant U (Maud), r R D 3, Bx 61-A.
Berry Henry R (Damia H), painter, h 2486 K.
Berry Ida M Mrs, h 4170 Manzanita av, E S D.
Berry Jack, cook W A Crane.
Berry Jeane (wid Thos) (Wilsonia Hotel), r 1545, 2d.
Berry John R (Mary S), h 1045, 8th.
Berry Juliet, prop The Beryl, h 1372, 7th.
Berry Kearie L (Alice), h 3934 Normal.
Berry Lottie M, r 1228 C.

HOMELAND BUILDING CO.
Dealers in
BUILDING MATERIAL and MILLWORK
GAS STATION
Oils, Tires Accessories
25 E 8th
National City, Calif.

Pfahler Buelow & Fisher
=
Commercial Linotype Compositors
=
860 3RD

HOLSUM BREAD
Southern California Baking Co.
125-171 FOURTEENTH ST.
Main 578—Home 1578 Factory, Home 2174

V. WANKOWSKI & CO., INC.
V. WANKOWSKI, PRESIDENT W. McCLELLAND, VICE PRES. & SECY.
Loans, Real Estate, Insurance, Surety Bonds. PHONES: Main 2029 Home 1315 341-342-343 Spreckels Theatre Bldg.

Berry Lou C, turnstile agt S D & Cor Ferry, r 128 B.
Berry Louise Mrs, member St Joseph's Hospital Home.
Berry M (Jeanette), clk Simon Levi & Co, r 224 Beech.
Berry Thos, r 1040 State.
Berry U G, painter City Bd of Education, h 150 Woolman, Sierra Vista.
Berry Wm, mach West Coast Gas Engine Co, h 130 West A.
Berry Wm(slsmn A A Finley, r 639 E.
Berryhill Anna E Mrs, sec Fraternal Aid Union Lodge, r 943, 10th.
Berryman Edwin C (Adella), h 2411 E.
Berryman Fred (Mildred), framer F C Orr, h 4330 Selma pl.
Bersch Chas F, cigarmkr A Sensenbrenner Sons, r 413 Bway.
Bertillas R, r Golden West Hotel.
Bertin Alexis (Letitia), bkpr, r 227 B.
Bertin Letitia Mrs, prop Empress Hotel, h 227 B.
Bertolas Jas, cook Maryland Cafe, r 1828, 10th.
Bertsch Paul (Frances), gardener, h 515 W Pennsylvania av.
Beryl The, Juliet Berry prop fur rms, 1372, 7th.
Besagi Peter, cook, r 680, 11th.
Besant Hall, 953, 8th.
Besgen John W (Jennie), miner, h 3406 Anna, E S D.
Besley Marian A, r 2309, 5th.
Besley Miriam A, tchr State Normal Sch, r 2309, 5th.
Besley Slyvia Mrs, r 2309, 5th.
Besone Caesar (Savine S), waiter, h 1420, 10th.
Best Apartments, Mrs K E Hall mgr, 1240 C.
Best Bert G, lndymn Sanitary Lndy, h 152, 18th.
Best Ethel G Mrs, clk Luggage Shop, r 1300 C.
Best E Chris (Margaret), chem eng, h 1848, 2d.
Best Fredk A, h 4236 University av, E S D.
Best Geo S (Ethel), clk, h 1300 C.
Best Harry C (Anne), artist, h 3773 5th.
Best Jessie R (wid Frank), r 831, 8th.
Best Mary G (wid M), r 145 Robinson av.
Best Richd E, meat ctr Baker & Berg, r 1240, 12th.
Best Wm C (Rosalie V), gro and meats, 1172, 12th, h 1238 same.
Best Wm G (Ada F), store kpr Sanitary Lndy, h 754, 17th.
Besteulelmer Andw G (Bessie), druggist, h 1751 Front.
Beswick Edwd P (Kate), boatmn Star & Crescent Boot Co, h 1965 Columbia.
Beswick Geo E, motrmn, r 1970 State.
Beswick John (Mary J), h 3811 Teak.
Bethard Maud C (wid W T), clk Kuhlken & Vanderburg, r 3044 Imperial av.
Bethauser Anna R, r 545, 25th.
Bethauser Mary A (wid Emil), h 545, 25th.
Bethel African M E Church, Rev B R Guy pastor, 1647 Front.
Bethesda Swedish Lutheran Church, Rev C Arthur Johnson pastor, 725 Bway rm 37.
Betman Fred, r 1010 A.
Bettencourt Anna V (wid Peter), h 4511 Park blvd.
Bettencourt Jos F, hlpr Globe Mills Bakery, r 4511 Park blvd.
Bettencourt Manuel M (Lucile), h 3949 Albatross.
Bettencourt Mary P, tel opr, r 4511 Park blvd.
Bettes John Rev (Nellie E), h 2984 Franklin av.
Bettes Ruth E, clk Pac Mar & Const Co, r 2984 Franklin.
Bettinger Fredk J (Anna), patrolman Police Dept, h 3104 Newton av.
Bettini John (Mariana), lab, h 832, 1st.
Bettini Mariana Mrs, fur rms, 832, 1st.
Bettinson Harry (Harriet), carp, h 1433 Golden Gate dr.
Bettinson Mabel, clk Heller's, r 1433 Golden Gate dr.

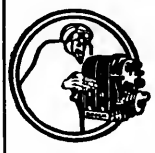
YOUNG AND CHAMBERLAIN
Magneto Battery AND Tire Experts
VULCANIZING
1310 Fifth St.
426 A St.
PHONE—MAIN 2264

Office Buildings
With their tenants see Pages 16-18

LISCHNER SANATORIUM for CHILDREN
A MODEL PLACE FOR THE INVALID CHILD
Phone. MAIN 447 JUNIPER and 30th STS. SAN DIEGO

HARRY FISHER & CO.
GENERAL INSURANCE, REAL ESTATE, BONDS
240 C STREET

Betts Addie M, slswmn Boadway Bros, r 1923 F.
Betts Alola V (wid C W), r rear 1867 Irving av.
Betts Bert A, driver Sou Cal Baking Co, h 1923 F.
Betts Charles H (Susie), fisherman, h 1858 Irving av.
Betts Edna Mrs, h 1515 Front.
Betts Elizabeth (wid Hiram), h 505, 13th.
Betts Jos W (Anna M), slsmn Snowflake Baking Co, h 1923 F.
Betz Leonard (Evelyn), h 2657 India.
Beuchler Attolie E, r 1541, 8th.
Beugger J J, r 237 West F.
Beurman Wm, h 1344, 7th.
Bevans Geo L (Hazel), h 1239 Hendricks av.
Bevelhaimer John H (Amanda M), janitor Jefferson Sch, h 3746, 30th.
Beverly John W (Effie), barber L J Conway, h 825 B.
Bevitt Edwin D (Zay R), storekpr Elec Supplies Distributing Co, h 3914, 3d.
Bevitt Edwin R, r 3914, 3d.
Bevitt Louise M, r 3914, 3d.
Bevitt Zay R Mrs, music tchr, r 3914, 3d.
Beyars Frank W, h 3844 Reed av, E S D.
Beyerle Frank C (Sarah A), lab, h 2060 Newton av.
Beynroth Courtenay L, slsmn Snowflake Baking Co, h 671, 20th.
Beynroth Maria K, r 671, 20th.
Bezdecheck Frank (Anna), meat ctr C S Hardy, h 1320 A.
Beze Francis, collr S D Savings Bank, r 4141 Lark.
Beze Victor (Alma W), sec-treas Kelly & Beze, h 3629, 6th.
Beznoska Jas J, lab City Operating Dept, r 3683 Curlew.
Bibaut Peter, r 532, 13th.
Bible Truth Hall, 4176 Texas.
Bible Truth Publishing Co, J F Dann mgr and editor, 2540 30th.
Bickell Geo I (Elizabeth A), carp, h 4452 Louisiana.
Bickerton Blanche P, student, r 1844 Bancroft.
Bickerton J Harvey (Nancy S), rest 940 5th and pres Mutual Ice & Cold Storage Co, h 1844 Bancroft.
Bickerton Walter B (Edna C), cook J H Bickerton, h 3720 Villa Ter.
Bickford Arthur W, (Martha A), bkpr S F Wiliams, h 4252 Cleveland av.
Bickford Rendal H, clk, r 4149 Vermont.
Biddle Earl C (Frances E), creditmn Standard Oil Co, h 2014 Monroe av.
Biddle Ella (wid J T), h 4512 Maryland.
Biddle Wm P (Martha), h 3366 Park av.
Bidwell Edna, r 3690, 6th.
Bidwell Evelyn, r 3690, 6th.
Bidwell Geo M (May H), mgr S D Feed Mills, h 3690, 6th.
Bidwell Georgia, h 4574 Park blvd.
Bidwell Homer H, student, r 2257 Front.
Bidwell Mabel (wid C B), h 1405 Dale.
Bidwell Mary E Mrs, dom, 2402 A.
Bidwell Mary J (wid G S), r 4574 Park blvd.
Bidwell Rachel, clk Agnew Sanitarium.
Bidwell Walter J, solr S D Sun, r 3690, 6th.
Biederman Henry (Ora), sec-treas Farmers Prod Co, h 1272, 2d.
Biege Wm R, auto opr F A Sutherland, r 656, 5th.
Biegler Chas C, r 759, 4th.
Biehl John (Florence M), chief eng S D Cons Brewing Co, h 2850 Beech.
Bierman Daisy, society editor S D Union, r Coronado.
Bierman Francis J, reporter S D Union, r Coronado.
Biewener Aug H (Julia), v-pres and asst gen mgr Sou Electrical Co, h 930, 22d.
Biewener Henry J (Josie M), factory foremn Sou Electrical Co, h 2240 G.
Bigelow Adda N (wid Levi), writer, h 1555, 8th.

DENTAL "BIG 6"
SIX REASONS WHY
Dr. C. D. RUSSELL
SEE PAGE 21

A COMPLETE LIBRARY
of the latest City and State Directories of the United States and Canada, on file at office of
Merchants Association
608 Timken Building
861 6th St.
No Charge for Single Reference
SAN DIEGO DIRECTORY COMPANY

If it's Electrical, we do it
AUTO IGNITION
MOTOR REPAIRS
HOUSEHOLD APPLIANCES
Main 1593 WEATHERS & CO. 1158 2d St.

If it's building material you want, see **THE DIXIE LUMBER AND SUPPLY CO.**
WE SELL EVERYTHING TO BUILD ANYTHING
BOTH PHONES UNIVERSITY AVE. AND OHIO ST.

Bigelow C B, waiter, r 319 Plaza.
Bigelow Earl G (Mary) (Simmons & Bigelow), h 7769 Eads, La Jolla.
Bigelow Frank E (Nellie C), lab, h 2151 Eber, Ocean Beach.
Bigelow Jas, phar Langham Pharmacy, r 1248, 5th.
Bigelow Marjorie R, steno Gavin-Williams Co, r 1248, 5th.
Bigelow Roxanna C (wid R R), r 7769 Eads, La Jolla.
Biggs Adeline M (wid John), r 4096 Goldfinch.
Biggs Grace Mrs, nurse, h 1555, 8th.
Biggs Harry L, elev opr Watts Bldg, r 724, 21st.
Biggs Valencia A (Maude E), h 724, 21st.
Bihler John A (Susan L), elev opr, h 3665 Pacific av, E S D.
BIJUR LIGHTING AND STARTING SYSTEMS, Auto Electrical Equipment Co, 839-859, 8th.
Biles Alfred F (Gladys W), h 3742 Rose ct.
Biles Elmer H (Anna E), h 1275 Johnson av.
Billadeau Henry (Luana M), carp, h 710 S 33d.
Billing John (Sarah), h 2474 G.
Billinghurst Wm, h 952 Wallace ct.
Billinghurst Wm H (Victoria E), h 3952 National av.
Billings Alta, r W E Billings.
Billings Arthur S, boatswain U S N North Island.
Billings Douglas M (Margaret A), h 4756 Marlborough dr.
Billings Elmer W, clk, r 1431, 9th.
Billings Emma (wid W H), clk, h 1431, 9th.
Billings Fred M (Lottie L), h 4607 Maryland.
Billings Harry E (Marie D), h 123, 24th.
Billings Isaac W (Emma), clk A A Wilson, h 1431, 9th.
Billings Louis H, auto opr Owl Taxi Co, r 1431, 9th.
Billings Mabel, r 4756 Marlborough dr.
Billings Margaret E, tchr, r 4756 Marlborough dr.
Billings Roy, hlpr Showley Bros, r 1431, 9th.
Billings Wm E (Stella), dairy, Dover nr Jennigs, Roseville Hts, Pt Loma.
Billings Wm H, r 5206 Adams av.
Billingsley Bettie (wid Nicholas), h 1164, 20th.
Billingsley Henry F, h 1471, 10th.
Billingsley May J (wid L W), h 4526 Mission dr.
Billingsley Nellie E (wid J M), r 4075 Ohio.
Billman Herman, h 1754, 2d.
Billon Alfd C, tile str, h 315 W Robinson av.
Billon Henrietta R Mrs, prop Grand View Apts, h 1820, 4th.
Billow Geo (Elizabeth G), h 3072 Works av.
Billups Jackson (Katherine C), lab, r 4178 Mission dr.
Bills Albt V (Mary A), dentist, 1513 Grove.
Bills Amy Mrs, r 745, 14th.
Binder Elise W (wid E W F), fur rms, 1914, 1st.
Binder Geo, r 1004 W Montecito Way.
Binder Kate E (wid D B), r 2144 Julian av.
Bing Harry E, student, r 241 W Robinson av.
BING WM S (Bessie E) (Calif Stamp Co), h 241 W Robinson av.
Bingham Ada B, r 4077 Sisson av, E S D.
Bingham Beatrice J, bkpr Sanitary Ice Cream Co, r 3080 C.
Bingham Dorothy P, music tchr, r 3080 C.
Bingham Emeline G, h 3028, 2d.
Bingham Frank, plater, r 469, 7th.
Bingham Frank E (Agnes), gro 770 20th, h 1937 F.
Bingham Herbt A, meats 1538 Market, h 1931 F.
Bingham Kate, h 4077 Sisson av, E S D.
Bingham Linnie V (wid Herbert), h 3080 C.
Bingham Ruth, r 3080 C.

Manufacturers of
GASOLINE LAMPS LANTERNS AND LIGHTING SYSTEMS for every purpose
CONTRACTORS LIGHTS
STANDARD LIGHT CO.
of California

Architects' AND Engineers' Supplies
Drafting Room and Field Supplies of All Kinds
BLUE PRINTING
Prints of Any Filed County or City Map can be had from our Negatives
Rodney Stokes Co.
858 THIRD ST.
SAN DIEGO, CAL.

TIP-TOP AND KLEEN MAID BREAD
MANUFACTURED BY SNOWFLAKE BAKING CO.
HOME 1047 MAIN 47
SOLD BY ALL GROCERS

Greenwood Cemetery and Crematory
PHONES MAIN 477 HOME 5487
40TH AND IMPERIAL AVE.

Bingham Samuel M (Elizabeth), prop Boston Store and member Bd of Education, h 2865 Albatross.
Binkley Freda (wid Ernest), 4616 Terrace dr.
Binkley John T (Martha), phys, h 4141 Lark.
Binkley Minnie (wid LL), h 3552 Boundary.
Binnard Morris (Minnie), atty 1007, 5th rm 402, h 1002 Robinson av.
Binney Fred A, real est 1065, 8th, h 860, 17th.
Binney Geo A, garbage contr, r 415 C.
Binney Geo A jr, hog raiser, r 415 C.
Bintliff Martha Mrs, r 1220 Cave, La Jolla.
Bioanco Camillo, cook, r 1334, 1st.
Birch Eileen, sec Harris Seed Co, r 2861 E.
Birch Viola Mrs, r 1231, 18th.
Birch Walter, pres Harris Seed Co, h 2861 E.
Birch Walter jr, auto opr J K Mason & Sons, r 2861 E.
Birchall Esther Mrs, clk Whitney & Co, r 3791 Fairmount av.
Birchall John T (Esther) (Birchall & Blase), h 3791 Fairmount av, E S D
Birchall & Blase (J T Birchall, Ernest Blase), barbers 424 E.
Birchard Mason, clk S D & A Ry Co, r Lakeside.
Bird Alexander L (Mary E), agt Union Ice Co, h 3331, 5th.
Bird Albt, inmate S D County Hospital.
Bird Chas H (Margt P), reporter S D Sun, h 1665, 9th.
Bird Chester B (Estella F), baker, h 2676 C.
Bird Clark A (Cora B), batterymn J S La Sha, h 304 W Robinson av.
Bird Emma Mrs, r 950, 9th.
Bird Everett S (Elma E), baker, r 3863, 5th.
Bird Frank, mach, r 1276 Essex.
Bird Fredk, clk, r 950, 9th.
Bird Geo E (S Margt), poultry, h 3870 Florence.
Bird Geo W, r 3331, 5th.
Bird Gertrude, with the Boston Store, r 1636 Dale.
Bird Jas A, auto opr Distilled Water Co, r National City.
Bird Jennette (wid J F), h 3920 Idaho.
Bird Josephine (wid A C), h 935 Coast blvd, La Jolla.
Bird Nellie A, r 3920 Idaho.
Bird P Douglas (Nellie E), mgr Liberty Store No. 2, h 1636 Dale.
Bird P Douglas jr, r 1636 Dale.
Birdsall Francis M (Rilla), h 3136 Granada.
Birdsall Lucille, steno Ryan & McGinness, r 3136 Granada.
Birdsall Phebe Mrs, r 3948 Normal.
Birdsell Edgar A (May L), h 4400 Campus av.
Birgl Geo (Elizabeth), foremn Southern Reduction Co, h 715 Dewey.
Birkel John (Henrietta), cond S D Elec Ry Co, R D 3 bx 66.
Birkenhauer Henry jr, h 2967 F.
Birkholz John H (Sue), clk Wm L Hughson Co, h 3937 Utah.
Birmele Albt (Josephine A), h 627 Robinson av.
Birt John C (Emma B), h 2267 Logan av.
Bisbee Frank, porter P T Mannen.
Bischoff Cordia Mrs, hskpr 450 Ravina, La Jolla.
Bischoff Henry J (Bischoff & Thompson), r University club.
Bischoff John N F (Sophie P), civilian asst U S Naval Fuel Depot, h 2756 Columbia.
Bischoff Rosa Mrs, h 2963 J.
Bischoff & Thompson (H J Bischoff, A M Thompson), attys 520 E rm 607-608.
Bisenius Mary, nurse, r 3769 Sierra av, E S D.
Bisenius N B, farmer, h 3769 Sierra av, E S D.
Bishop Beth V, steno, r 3819, 31st.
Bishop Chas R, slsmn Nason & Co, h 1425 F.
Bishop C L Mrs, h 4538 Park blvd.

LEATHER
SHOE Findings Store Supplies Machinery
DISTRIBUTORS
NORWALK TIRES
WESTERN LEATHER SUPPLY CO.
417-21 F St.
BOTH PHONES

A COMPLETE LIBRARY
of the latest City and State Directories of the United States and Canada, on file at office of
Merchants Association
608 Timken Building
861 6th St.
No Charge for Single Reference
SAN DIEGO DIRECTORY COMPANY

Put Your CLEANING PROBLEM Up to US
832 Third Street
533 F Street
AMERICAN WINDOW CLEANING COMPANY
Main 966
Home 2106

A. V. JEDLICK LADIES' TAILORS
"The House of Individuality" 1131 SIXTH ST.

BISHOP EARL R (Lottie E), Telegraph Editor Evening Tribune, h 3984 Georgia.
Bishop Ellen E, r 3785 Albatross.
Bishop Elsie M, with The Marston Co, r 4519 Bermuda av, Ocean Beach.
Bishop Geo (Annie L), baker Snowflake Baking Co, r 2122 I.
Bishop Geo A (Mary L), h 4050 Chamoune av, E S D.
Bishop Gladys, nurse La Jolla Sanitarium, r 4519 Bermuda av, Ocean Beach.
Bishop Harry A (Minnie), h 412 W Beech.
Bishop Henry, r 516 West C.
Bishop Horace, student, r 4519 Bermuda av, Ocean Beach.
Bishop Jean, clk S H Kress & Co, r 4519 Bermuda av, Ocean Beach.
Bishop Laura M (wid J L), r 4050 Chamoune av, E S D.
Bishop Lillian H, steno C P Pritchard, r 4741 Orchard, Ocean Beach.
Bishop Magdalena (wid Thos), h 7634 Fay, La Jolla.
Bishop Mary A (wid A J), r 2122 I.
Bishop Oscar F (Mary), h 4519 Bermuda av, Ocean Beach.
Bishop Paul R, r The Vauclain Home.
Bishop Paul R (Zula D), motrmn S D Elec Ry Co, h 4568 Hawley blvd.
Bishop Phoebe (wid Wm), h 4162, 1st.
Bishop School The (Scripps Foundation), Marguerite Barton Head Mistress, Prospect, La Jolla.
Bishop Walter C (May Belle), watchmn, h 3938 Idaho.
Bishop Wm (Ellen J), car repr S D Elec Ry Co, h 2118 State.
Bishop Wm H (Matilda), h 1130 Ft Stockton dr.
Bishop Wyatt P (Addie S), real est 3819, 31st.
BISHOP & COMPANY, Chas A Small Mgr Cracker and Candy Mfrs, West Market ne cor Columbia, Tels Main 6600 and 6601, Home 1294.
Bismarck Peter, vegetablemn Vauclain Home.
Bisoni Caeser (Levina), waiter U S Grant Hotel, h 1420, 10th.
Bisplinghoff Helen (wid C R), r 4135, 1st.
Bissell Grace D, head worker Neighborhood House, h 1809 National av.
Bissiri Andw P, chemist, r Y M C A.
Bissmeyer F A (Jane), r R D 3 Bx 79-A.
Bissmeyer Werner (Jeneva), tree sprayer, r 968 Thomas av, Pacific Beach.
Bitinis Angelo (Harita), bootblk 332 C, h 2126 National av.
Bittaker Evelyn, r 1705 Ft Stockton dr.
Bittaker Henry F (Winifred), auto accessories, 1256, 4th, h 1705 Ft Stockton dr.
Bivens Clara Mrs, lndrs, h 2946 N.
Bivens Jesse C (Norma), meter rdr S D Cons G & E Co, h 3722 Richmond.
Bivens Nova, clk S D Union, r 355, 21st.
Bixby Myrtle C, tchr Brooklyn Sch, h 3012 Granada av.
Bixby Vernon C (Lizzie C), h 1745, 1st.
Bjarnson Ivy, clk, r 4485 Rhode Island.
Bjarnson Sherman, student, r 4485 Rhode Island.
Bjarnson Steingrimur (Eva), cashr Rubin's Furniture Co, h 3722 Granada av.
Bjarnson Stephen (Jennie E), mgr Barnson Realty Co, h 4485 Rhode Island.
Bjork Elma C, nurse, h 1977 Woolman av.
Bjorkgren Gustav (Edith), hlpr Snowflake Baking Co, h 737, 17th.
BJORNSTAD J HERMAN (Dagmar A) (Dixie Lumber & Supply Co), h 3783 Grim av.
Blabon Bert B (Rose L), h 1034, 20th.
Blabon Otis C, laboratory mn The Savage Tire Co, r National City.
Black Arthur E (Hazel L), meter reader S D Cons G & E Co, h 4458 Hamilton.
Black A H S, clk S D Cons G & E Co, r Coronado.

Barney & Barney
Insurance
Bonds, Loans
Liability
Compensation
PACIFIC MUTUAL LIFE INS. CO.
Scripps Bldg.
Rooms 207-209

ALLEN'S MILK
Producers and Distributors of
PURE MILK
FAMILY TRADE OUR SPECIALTY.
ALLEN'S DAIRY
RURAL No. 2
ALLEN'S CREAM

HOTEL CHURCHILL
AMERICAN AND EUROPEAN
NINTH AND C STREETS
ALL OUTSIDE ROOMS
ABSOLUTELY FIREPROOF
GEORGE L MAYNE, MANAGER

John Burnham & Company
212-214 TIMKEN BUILDING
REAL ESTATE
LOANS
AND INSURANCE

Black Edmund J, h 3725 Georgia.
Black Edwd N (May L), chf dep constable, h 2966 Kalmia.
Black Emil C (Jessie S), phys, h 4075, 4th.
Black Frank, lab, r 136 F.
Black Geo, boot blk T S Dockery, r 562, 4th.
Black Grover C (Cora E), baker, h 319, 25th.
Black Hazel (wid John F), h 3024 Ivy.
Black Henry W (Cora J), meat ctr Chas S Hardy, h 4238 University av, E S D.
Black Jas (May), foremn S D Cons G & E Co, h 3080 Clay av.
Black James M, mgr Broadway Theatre, r 1929, 30th.
Black Jas O (Eva), h 921 Dewey.
Black Jas T (Mary), h 1929, 30th.
Black John D, h 1212 W Hunter.
Black John J (Edith E), gro 4495 Louisiana.
Black Jos O, boot blk, r 104 W Bway.
Black Lillie B (wid H C), h 4503 Georgia.
Black Lloyd A, auto opr Liberty Bus Line, r 1334, 1st.
Black Luther M, auto opr Smith Taxicab Co, r 4333 Mississippi.
Black Medicine Co Inc, A J Salisbury mgr, 756 Front.
Black Minnie, maid 1461 College av, La Jolla.
Black Myrtle M (wid E J), h 1727, 4th.
Black Pauline T, tchr State Normal Sch, h 3582, 4th.
Black Peter McD (Mary), carp, h 3054 Main.
Black Royal G, drftsmn Union Title Co, r 1727, 4th.
Black Saml, member St Joseph's Hospital Home.
Black Thos M (Minnie), h 525 Kalmia.
Black Wm B (Gertrude), elec, h 4333 Mississippi.
Blackburn Albt (Clara), compositor, h rear 2718 Boston av.
Blackburn Jesse L (Elizabeth), barber G H Doughty, r 941, 12th.
BLACKBURN WM R (Elizabeth D), Auditor California Iron Works (Inc), h 4285 Menlo av, E S D.
Blackiston Carmen, liberty bond teller Sou Trust & Commerce, r 444 Date
Blackiston Elizabeth L (wid T C), examiner in charge Federal Employment Bureau Women and Girls Division, h 444 Date.
Blackiston Gloria, r 444 Date.
Blackman John E (Ada B), h 4154 Lark.
Blackmar Luella, artist, r 1168, 10th.
Blackmer Chas H, r 4603 Santa Monica av, Ocean Beach.
Blackmer John K, violin mkr, 4851 Newport av, Ocean Beach.
Blackmer Lewis W, r 4603 Santa Monica av, Ocean Beach.
Blackmore Chas A, r 1243, 12th.
Blackstone Andw R (Maude M), watchmkr, h 2120, 1st.
Blacktooth Susanna, dom, 2650, 2d.
Blackwell Chas, waiter, r 136 F.
Blackwell Danl W (Birdie I), carp, h 4337 Idaho.
Blackwell Helen Mrs, r 4485 Utah.
Blackwell Joel W (Bess D), carp, h 5040 Niagara av, Ocean Beach.
Blackwell Mary E (wid J R), h 1421 Grove.
Blackwell Michl, member St Joseph's Hospital Home.
Blaine Annie L (wid Wm H), h 4135, 1st.
Blaine Attie, music tchr, r 4135, 1st.
Blaine Julius, student, r 552, 12th.
Blaine Kathryn M, tel opr Pac T & T Co, r National City.
Blaine Orrell, lndywkr U S Grant Hotel, r National City.
Blaine Otis E (Grace N), eng City Operating Dept, h 1010 Bway.
Blaine Saml J, lab, r 522, 7th.
Blaine Wm (Fannie), h 552, 12th.
Blair Burton J (Ida E), barber H E McNeil, h 1651 Puterbaugh.

ADAIR'S GARAGE AND MACHINE SHOP
STUDEBAKER AND CHEVROLET
SERVICE STATION
TOWING SERVICES
1404 F ST.
SEE PAGE 4

P. M. DAIRY CO.
Manufacturers and Distributors of
Purity Dairy Products
COTTAGE CHEESE
ICE CREAM
BUTTER
CREAM
MILK KEFIR
12th & K Sts.
Phones: HOME 2034
MAIN 3311
Butter and Egg Dept.-701 Fifth
HOME 2431
MAIN 411

PARADISE VALLEY SANITARIUM
NATIONAL CITY, CAL.

Willard STORAGE BATTERY L.B.A. TRADE MARK REGISTERED
J. Stanley LaShag IGNITION STATION
Willard STORAGE BATTERY L.B.A. TRADE MARK REGISTERED
1251-57 FOURTH ST. MAIN 693

Blair Gladys, r 1119, 28th.
Blair John B, h 1603½ K.
Blair Lydia B, r 821, 25th.
Blair Natalia M, student, r 1486 B.
Blair Raymond E (Nora R), searcher Union Title Co, h 3786, 10th.
Blair Robt, h 3720, 1st.
Blair Robt J (Ethel B), title officer Union Title Co, h 2712 Granada av.
Blair Thos P (Elizabeth M A), sheet metal workr 750, 4th, h 3580 same.
Blair Ward, valet U S Grant Hotel, r 907, 12th.
BLAIR WM E (Mary E), Representative Pacific Mutual Life Ins Co 207-8 Watts Bldg 520 E, Tel Main 3184, h 1486 B.
Blaisdell Augustus (Maybelle), carp, h 3373 Orange av, E S D.
Blaisdell Mabel M, maid U S Grant Hotel.
Blaise H J, grocer 1203 India.

Blake Anna E Mrs, r 2250, 3d.
Blake Apartments, C H Richardson prop, 401 Spruce.
Blake Athalyn L, r 1912 Dale.
Blake C B, r 526 West E.
Blake Dean (Helen M), observer U S Weather Bureau, h 128, 26th.
Blake Edwin S (Margt E), clk Santa Fe Ry, h 817, 9th.
Blake Elsie, tchr Florence Sch, r 406 Walnut.

Blake Everett R, r 2250, 3d.
Blake Florence L, tchr Logan Heights Sch, r 406 Walnut.
Blake Geto S (Bessie M), h 1912 Dale.
Blake John A (Laura A), stockmn, h 2250, 3d.
Blake Jos P (Catherine C), h 1221, 31st.
Blake Lucius E (Dora), cigarmkr A Sensenbrenner Sons, h 3155 Elm.
Blake Lurena Mrs, h 4724, 37th.
Blake Margt E Mrs, waiter Palm Cafe, r 817, 9th.
BLAKE, MOFFITT & TOWNE, J F Weir mgr Wholesale Paper, Stationery, Twines and Cordage 527-528 Union Bldg 235 Bway, Tels Main 3158, Home 2465.

Blake Oliver C, ins agt, h 315 Sampson.
Blake Robt W (Frieda M), h 3520 Granada.
Blake The, Annie Larue prop fur rms 207 Market.
BLAKE WALTER T (Ella H), Auto Editor Union and Tribune, h 3723 29th.
Blakeley Alice M Mrs, with the Marston Co, r 2131 B.
Blakeley Frieda, r 126 W Date.
Blakeley Gaylord S (Alice), slsmn, h 2131 B.
Blakeley Jos H, h 3945 Oregon.
Blakeman Edson W (Maybelle), rancher, h 4030 Colonial av, E S D.
Blakeney Heberden B (Genevieve), carrier P O, h 4034, 1st.
Blakiston John R, h El Cajon blvd R D 1 Bx 81-B.

Blakley Clair J (John Blakley & Sons), r 3031, 5th.
Blakley John A (Annie E) (John Blakley & Son), h 3031, 5th.
Blakley John & Son (John and C J), garage 2762, 5th.
Blalock Edward E (Angeline M), mach, h 2035 Harrison av.
Blanc Henry (Jennie), shoe repr R H Reeves, h 4468 Island av. E S D.
BLANC OLAN R, General Merchandise Julian Cal. (See adv Julian sec.)
Blanchard Chas B (Gertrude), h 1732, 2d.
Blanchard Cora I Mrs, gro 3852 University av, E S D.
Blanchard Edwin A (Addie B), janitor Stockton Sch, h 3103 L.
Blanchard Ernest C, inspr The Savage Tire Co, h 826 Dewey av.
Blanchard Frank S, barber Sylvester Mortimer, r 1434 C.
Blanchard Ira L (Cora I), h 3852 University av, E S D.
Blanchard Wm C, r 826 Dewey.
Blanchard Wm F (Marie), waiter U S Grant Hotel, h 4652 Larkspur, Ocean Beach.

The MODEL MARKET
MEATS and FISH
EGGS, BUTTER, OLEO.
NEAREST TO ALL DEPARTMENT STORES
Broadway, Bet. 5th and 6th Sts.
CLOSEST TO FIFTH AND BROADWAY
MAIN 2137

PATENTS
A. B. BOWMAN
ATTORNEY AT LAW
311 UNION BLDG. MAIN 378-2223W SAN DIEGO, CAL.

Electric Fixtures and Supplies
HARTWELL ELECTRIC CO. DESIGNERS AND MANUFACTURERS 955 SIXTH ST.

QUICK MONEY
ON DIAMONDS WATCHES JEWELRY GUNS MUSICAL INSTRUMENTS ETC.
WE BUY LIBERTY BONDS
CALIFORNIA LOAN OFFICE
411 F
See Page 40

The Luggage Shop
Where Highest Quality and Lowest Prices Meet.
Trunks Bags Suit Cases Etc.
Phone Main 1340
1207 FIFTH ST.
San Diego

Blanchard Wm J (Ethel L), waiter U S Grant Hotel, h 4828 Orchard av, Ocean Beach.
Blancheri Leon (Mabel F) (Lory Parisian Clng & Dyeing Co), h 3839, 7th
Blanco Aurellio, lab Chas S Hardy, r 2549 Jefferson, N S D.
Blanco Bibiana, lndrs Pt Loma Lndy, r 2549 Jefferson, N S D.
Blanco Hector, lab, r 2549 Jefferson, N S D.
Blanco Jose (Maria), lab, h 2549 Jefferson, N S D.
Blanco Sofia (wid Wm), r 328 Dodson.
Blanco Ventura, r 2549 Jefferson, N S D.
Blandone Leon, hlpr, r 131 East B.
Blanken Peter, auto mech Arthur McBride, r 1944 Bway.
Blankenburg R Fred (Kathryn C), sec and mgr S D Glazed Cement Pipe Co, h 3685, 8th.
Blankenhorn Wm F, h 3050 Works av.
Blankenship Bob (Byrd C), inv 1007, 5th rm 203, h 142 W Laurel.
Blankenship Maria D (wid J B), h 453, 13th.
Blanque A, window washer U S Grant Hotel, r 861, 8th.
Blanto Emma (wid W J), r 1157, 10th.
Blanc Wm, porter Alex Roggenbuck, r 1401 J.
Blardone Leon, lab, r 131 B.
Blase Elmer H, clk Goodyear Tire & Rubber Co, r 3549 Orange av, E S D
Blase Ernest H (Frieda C) (Birchall & Blase), 3549 Orange av, E S D.
Blaser Werner (Blanche S), radiator repr Peterson Bros, h 753, 12th.
Blavatsky Hall, 1133, 6th.
Blaydes Julia J (wid John C), h 3713 Colonial av, E S D.
Blazier Everett M, carp USNRF North Island.
Blecha Chas, cabtmkr Benbough Furn Co, r National City.
Bleckschmidt Albin G (Paula) (Blechsmidt & Son), h 4194 Scott av, E S D.
Blecheschmidt Arthur C, bkpr S D News Co, h 4194 Scott av, E S D.
Blechschmidt Fredk, frame mkr C H Church, r 4194 Ccott av, E S D.
Blechschmidt Otto C, slsmn, r 4194 Scott av, E S D.
Blechschmidt Walter E (Blechschmidt & Son), r 4194 Scott av, E S D.
Blechschmidt & Son (Albin G and Walter E), gro 4194 Scott av, E S D.
Bleck Frank J, private U S A Ft Rosecrans.
BLEDSOE COMPANY THE, H R Bledsoe Pres and Mgr Furniture, Carpets, Draperies, Etc, 6th ne cor C, Tels Main 4704 Home 1464. (See right bottom lines and classified Furniture.)
BLEDSOE HENRY R (May), Pres and Mgr The Bledsoe Co, h 1344 Granada.
Bleecker Glenn H (Meta L), clk P O, h 1920 Market.
Bleifuss Otto H (Mary C), prop El Dorado Apts, h 2229, 2d.
Bleifuss Roy F (Kathryn R), dept mgr Park-Grable Inv Co, h 3710 Kite.
Bleil Caroline E (wid P C), h 3018 Elm.
Bleiwess Mabel, steno, r 1751 Front.
Blendes Amelia, r 735, 2d.
Blendes Benj, r 725, 2d.
Blendes Harris (Dinah), tailor, h 735, 2d.
Blesch Geo F T (Emma), with the Marston Co, h 4173 Cleveland av.
Blethen Arthur E (Jennie B), dep City Tax Collr, h 2034, 30th.
Blethen Persis B (wid J B), r 1079, 21st.
Bley Conrad (Gertrude M), carp, h 3126 Logan av.
Bley Konrad (Lena), lab City Operating Dept, h 2850 Main.
Bliss Dwight A (Amma L), h 3336 Dale.
Bliss Evalyn, bkpr Hellers Inc, r 1832 F.
Bliss Frank P (Belle), gardener, h 1832 F.
Bliss Fredk A (Jennie M), clk Santa Fe, h 1947 Albatross.
Bliss Reuben, clk, r 114 E Arbor dr.
Bliss Wetmore H (Emma), carp, h 114 E Arbor dr.
Bliss Wilber F (Eleanore B), v-pres State Normal Sch, h 1435 Meade av.

CONSULT THE
BROWN OPTICAL CO.
1011 FIFTH STREET
GROUND FLOOR AMERICAN BLDG.
MAIN 2997
HOME 1430

Pianos
Player
Pianos

Thearle Music Co.
640 Broadway

"The
World's
Best"



Bliss Wm E, clk, r 1832 F.
Bloch Christina (wid Constantine), r 3209 Grim av.
Bloch Rose N Mrs, carpet weaver, 3825 Menlo av, E S D.
Bloch Wm (Rose N), lab, h 3825 Menlo av, E S D.
Blochman Company The, L A Blochman pres inv and oil lands, 964, 5th rm 224.
Blochman Haidee G Mrs, pres Children's Home, r 3260, 1st.
Blochman Lawrence G, student, r 3260, 1st.
Blochman Lucien A (Haidee G), pres The Blochman Co, h 3260, 1st.
Block Robt C (Susan H) asst bkpr Sou Trust & Commerce Bank, h 3546 Ray.
Blocker Annie E (wid J L), h 1711 Columbia.
Blodgett Clarke A (Ettie M), collr Cabrillo Club, h 3788, 3d.
Blodgett Edwin H, lobbymn Sou Trust & Commerce Bank, h 4325 Cleveland av.
Blodgett Ettie M Mrs, drsmkr, 3785, 3d.
Blodgett Frank, auto opr Smith Taxicab Co.
Blodgett Gladys, r 1027, 15th.
Blodgett Ivy, student, r 4325 Cleveland av.
Blodgett Mamie E, tel opr, r 843, 13th.
Blodgett Minnie (wid John), h 1027, 15th.
Blodgett Myrtle M, tel opr, r 4325 Cleveland av.
Blodgett Nina A, tel opr Pac T & T Co, h 843, 13th.
Blondt Arnold (Louise) mgr S D Cons Brewing Co, h 105 Hawthorn.
Bloeser John S, prop Haddon Hall Hotel, h 1334, 7th
Bloess Rudolph G (Caroline) (City Ornamental Iron Works) h 2061 Franklin av.
Blohm Chas J (Marie) pipetfr, h 4819 Del Monte av Ocean Beach.
Blomberg Anna A (wid August) h 4616 Gilmore pl.
Blomquist F J, r 1264, 9th.
Blood Fred G (Emma) atty 964, 5th, rm 505, h 4025 Cherokee av E S D.
Blood N A, troublemn S D Cons G & E Co, r Lakeside.
Blood Ruth, slswmn Jarrell's, r 124 Bway.
Bloodgood Frances H (wid L S) r 3668 Pacific av E S D.
Bloom Custer F, r 4502 Cleveland av.
Bloom Edwd F (Lillian W) h 4502 Cleveland av.
Bloom Eric F (Mina L) tailor, h 3728 Utah.
Bloom Louella wid F O) h 4640 Kansas.
Bloom Wm M, r 1226, 4th.
Blossom Blanche I Mrs, clk Merritt's, r 4330 Louisiana.
Blossom Mabel Mrs, branch mgr Heller's No 5.
Blount Chas Matilda J) lab, h 3434 Cabrillo av E S D.
Bloys Jos D (Mary R) hlpr S D Cons G & E Co, h 4369 Selma pl.
Blue Cross Veterinary Hospital, Geo W Foelschow prop, 1036, 1st.
Blues Chas, clk Hazard-Gould Sporting Goods Co, r Y M C A.
Blumberg Abraham (Sophie S) cloaks and suits 1026, 6th, h 4040 Alameda dr.
Blume Bruno E, clk Union Oil Co, r 4196, 4th.
Blume Eric, optician, r 4196, 4th.
Blume Fred G (Louise) printer Watson-Jones Inc, h 4548 Georgia.
Blume Gust (Anna) woodstone wkr S D Tile & Woodstone Co h 4196, 4th
Blundell Walter, lab City Operating Dept, r Otay.
Blythe Wm Ethel) h 1836 Monroe av.
Boa Minnie H, nurse, r 1452, 6th.
Boach Frank (Tillie) h 1233 Hendricks av.
Boadway Leslie A (Bertha M) (Boadway Bros) h 563, 22d.
Boadway Odber E (Maude L) (Boadway Bros) r Pasadena Cal.
BOADWAY BROS (L A and O E Boadway) Department Store 845, 5th, Tels Main 692 Home 1692.
Board Sherman A (Emma) motrmn S D Elec Ry Co, h 2249 Woolman.

UNIFORMS
MADE TO ORDER
JACK HORNER
NAVAL TAILOR
448 W BWAY.
PHONE
MAIN 1285

Ross & George
Bookbinders
Blank Book Manufacturers
and Paper Rulers
860 Third

CARPENTER'S INC.
1036 6TH ST., NEAR BROADWAY
HOME 1030: MAIN 828
THREE FLOORS OF Commercial Stationery, Office Supplies, Filing Systems and Devices, Books, Fine Stationery and Engraving.
DESK DEPARTMENT ON THIRD FLOOR

J. M. SCHEER
SOUTHERN TITLE BLDG.
948 Third St.
Famous Studio
"Photos That Please"
Telephone: MAIN 2263

Board Wm J (Adelaide) comfy 318, 3d, r 319 Plaza.
Boardman Geo E (Mildred H) clk Santa Fe, h 1128, 26th.
Boardman Jas W (Margt) real est, h 4574 Maryland.
Boardman Nellie M Mrs, h Lincoln av 2 W of University av.
BOARDS For all County and City Boards see Miscellaneous Section front of book.
Bobbio Anna, r Gaines St N S D.
Bobbio Mary, hlpr City Isolation Hospital, r Gaines St N S D.
Bobbio Peter (Amelia) tallowmn Chas S Hardy, h Gaines St N S D.
Bobrski Jos, cabtmkr, h rear 4686 Mississippi.
Bobzein Carl, mach West Coast Gas Engine Co, r 1207 G.
Bocchiono Tony B, mariner, r 533 Bway.
Bochalz Jos, inmate S D County Hospital.
Bockoven Louis M (Bilie M), eng Pac T & T Co, h 3978 Louisiana.
Bode Anna, maid Hotel Brewster, r 1914, 1st.
Bode Ernest G, janitor McRae Apts, r 1534 Front.
Bode Fredk A (Bessie L) gen foremn City Park Dept, h 3536 Arnold.
Boden Alice J, lndr Electric Lndy Co, r 2630 N.
Boden Annie M C, lndrs, r 2630 N.
Boden John (Nellie) mech The Savage Tire Co, h 2630 N.
Boden John E, r 2630 N.
Bodendeck Lottie M Mrs, drsmkr, r 2181 Harrison av.
Bodendeck Wm G (Lottie M) driver Union Ice Co, h 2181 Harrison av.
Bodette Dollie V, clk, r 4482 Georgia.
Bodette Wm (Luselia I) prop Yellowstone Apts, 4482 Georgia.
Bodfish Emma R, steno Showley Bros, h 3838 Mission av E S D.
Bodill Martha, r 1051, 16th.
Bodine Frank S (Mary E), h 4443 Campus av.
Bodley J W, auto opr Triangle Transfer & Storage Co, r Salem Hotel.
Bodmer Robt P, r 843, 4th.
Bednar Michl R, private U S A Ft Rosecrans.
Bodsky Morris (Celia), jeweler 802, 5th, h 1331 Granada.
Bodtke Rosa P, r 1445, 28th.
Bodtke Margaret L, toilet parlors 1007, 5th rm 926, h 1445, 28th.
Body Helen (wid Steve), fur rms 729 E.
Boeck Victor L (Elvira C) broker, h 3808 Willow Loma Portal.
Boeckh Pauline Mrs, hskpr Brunswick Hotel.
Boegeman Frank S (Margt) brk lyr, h 430, 17th.
Bcegeman Harry, lab S D & Arz Ry Co, r 430, 17th.
Boegeman Wilbur F, driver Sanitary Ice Cream Co, r 430, 17th.
Boegen,Arthur, r 3937, 8th.
Boegen Kate (wid Louise) h 3937, 8th.
Boehlke Fredk A, r 2244 L.
Boehlke Matilda B, packer Bishop & Co, r 2244 L.
Boehlke Wm F (Bertha) stablemn Pure Milk Dairy Co, h 2244 L.
Boehm Oscar D, clk Santa Fe Ry, h 1439, 9th.
Boehm Rochelle Mrs, r 244 W Fir.
Boehrig Chester, student, r 1529 A.
Bcehrig Geo F (Pearl B) prop and mgr Johnson Cigar Co, h 3302, 2d.
Boehrig Wm A (Nora C), h 1529 A.
Bogar Fred F (Beckie) h 3943 Vermont.
Bogart Elwood S (Lillian) h 4355 Cleveland av.
Boger Jas (Missouri F) h 3960 Center.
Boget Chas C, h 3821 Alpha.
Boggelm Alfd (Lily) lab City Operating Dept, h 1030 A.
Bogglen Ewart (Floy) clk Pac Steamship Co, h 1444 A.
Boggess Martha E, r 1319, 5th.
Boggs Alex W (Katherine F) pharm Owl Drug Co, h 4720 E Panorama dr.
Boggs Della (wid J A) h 2969 A.


EMMA EGBERT WILLIAMS
Manager

HEBRON HOME

FOR AGED PEOPLE
(Incorporated)
Undenominational
Established by EMMA EGBERT WILLIAMS
24 Years experience in caring for aged people
1825 NEWTON AVE.
PHONES
HOME 3255
MAIN 3869
SAN DIEGO, CAL.

"THE ONLY STORE OF ITS KIND"
PASSMORE'S SAN DIEGO BIRD STORE
ALEXANDER NOLAND PROPRIETOR
1194 Sixth St. near B [TELEPHONE MAIN 2158] CANARIES, PARROTS AND GOLDFISH

It's Our Business to Mind Your Business

LOUIS C. MASTEN

Main 212 — 919 SIXTH STREET

Place the Management of Your Property in Our Care

NOTARY

Boggs Ethel B, steno George & McCoy, r 2969 A.
Boggs Nettie Mrs, h 1545 Columbia.
Boggs Roy J, r 2969 A.
Boggs Lloyd, r 1545 Columbia.
Bogue Steve H, finisher The Savage Tire Co, h 3920, 5th.
Bohannan Earl (Amy E) elect, h 3434 Juniper.
Bohannan Mary E (wid W H) r 327 S 37th.
Bohannon Cornelius I (Irene) confy Prospect N E cor Girard La Jolla.
Bohanon Frank P (Lulu A), carpetlyr The Bledsoe Co, h 4470 Daley av, E. S. D.
Bohanon Gertrude A, student, r 4470 Daley av E S D.
Bohanon Harvey L, student, r 4470 Daley av, E. S. D.
Bohe Edwd, student, r 4415 Cleveland av.
Bohe Edwd J (Kate E), cigarmkr A Sensenbrenner Sons, h 4415 Cleveland av.
Bohe Maxine, student, r 4415 Cleveland av.
Bohen Jacob G (Wistennetta L), lab, h 4178 Mission dr.
Bohenkamp Ethel, steno W E Shaw, r 4135, 3d.
Bohlman Anna, seam W F Taylor, r 1304, 2d.
Bohrer Elizabeth G Mrs, nurse, r 312 Cedar.
Bohrer Nancy H, h 1540, 5th.
Boicourt Grace L, h 1542 Monroe av.
Boies Margt V (wid Morse), h 4020, 3d.
Boillat Armond, watchmkr, r 1365, 1st.
Boillot Chas E (Josephine) janitor S D Elec Ry Co, h 3786 Albatross.
Boillot Edmond A (Mae L) gro, 127 W Robinson av.
Boisseree Pierre (Hazel P), h 2224 Adams av.
Bojack Jas B (Bertha) iron wkr, h 2701 Newton av.
Bojorguez Rafael (Carmen) lab, h 661, 16th.
Bojorguez Santiago, lab Santa Fe Ry, r Ft B st.
Bolan Mary W, phys director Y W C A, r 1341, 10th.
Boland Ella Mrs, r 1015 F.
Boland Lillian M, r 3026 Boston av.
Bolano Benj (Leona), eng, h 4058 Reed av, E. S. D.
Bolberg Carol E (Clara A) chauf, h 1344, 7th.
Bolbrugge Clara A Mrs, steno Muehleissen T & A Co, r 1344, 7th.
Boldrick Geo F (Beatrice W) pres Boldrick Shoe Co, h 4061 Randolph.
Boldrick John E (Eleanor H) sec-treas Boldrick Shoe Co, h 1003 Hunter.
BOLDRICK SHOE CO, W T Boldrick Pres G F Boldrick Vice-Pres, J E Boldrick Sec-Treas, 946, 5th, Tels Main 1282 Home 1405.
Boldrick Thos (Eliza) cashr Boldrick Shoe Co, h 4232 Arden Way.
Boldrick W Thos (Flossie E) pres Boldrick Shoe Co, h 1005 Bush.
Boles Benj F (Bessie E) lab, h 3100 Franklin av.
Boles Frank, hlpr S D Cons G & E Co, r 3100 Franklin.
Bolger Edwd (Harriet) h 1871 Altamira pl.
Bolger Frances, clk S D Cons G & E Co, r 1871 Altamira pl.
Bollard Grace, office sec Y W C A, r National City.
Bollin Adolph (Addie) h 514 W Ivy.
Bollin Walter S, student, r 514 W Ivy.
Bolling Frank G (Anna L) apiarist, h 4716 Works av.
Bolling John L, acct S D & Ariz Ry Co, r Elks Club.
Bollinger Alex (Mary) h 292 S 40th.
Bolman Frederika, r 4190 Mission av E S D.
Bollong Edwd (Hazel F) bkpr, h 332 Dodson.
Bollman Claude R, clk Enoch Oberg, r 4321 Goldfinch.
Bollman Flyod C, asst bkpr Sou Trust & Commerce Bank, r 4321 Goldfinch.
Bollman Mollie E (wid Chas) h 4321 Goldfinch.
Bollo Frank R (Clara G) musician, h 4760 Voltaire Ocean Beach.
Bollong Neil R (Eugenia R) longshoremn, h 831, 16th.

IRWIN & CO.

HAY, GRAIN, FLOUR, MILL FEEDS, POULTRY FEEDS, GRAIN BAGS, WOOL BAGS, SACK TWINE, COAL

Main office FOURTH AND K

PHONES: MAIN 440 HOME 1440

Write Us for Mailing Lists

Any Trade or Profession Here or Anywhere

San Diego Directory Company

William Kettner

GENERAL INSURANCE

Tel., Main 2183 — 334-335 SPRECKELS BUILDING

SAN DIEGO FARM & MORTGAGE COMPANY
617 "E" STREET
TIMKEN BLDG.
PHONES
Pacific 1841 Home 2245
FARM LANDS
SURETY BONDS
GENERAL INSURANCE
BUILDING LOANS

MACHINERY SUPPLIES
BELTING
ELECTRIC MOTORS
GAS ENGINES
HOSE
IRRIGATION SUPPLIES
OILS and GREASES
PIPE and FITTINGS
PACKINGS
PULLEYS
PUMPS
WASTE
MACHINERY SUPPLY CO.
340-348 Seventh
PHONES
MAIN 99
HOME 1199

Bolman Andrew J, slsmn, h 4306, 36th.
Bolman Edith E, steno State Compensation Ins Fund, r 4306, 36th.
Bolman Kenneth M, r 4306, 36th.
Bolman Lola J, steno Clayton Cook, r 4306, 36th.
Bologna Peter (Rosie) fishermn, r 1971 Altantic.
Bolonie Jas (Rosie) h 521 W Fir.
Bolting C Stuart, mech California Garage, h 717 Sampson.
Bolton Dinah J (wid I M) h 2231 Adams av.
Bolton Fred R (Mollie) real est 1007, 5th rm 625, r 3819 Georgia.
Bolton Walter A (Nellie B) dist supt Mutual Life Ins Co of N Y, h 1801, 31st.
Boltz Jennie A (wid W F) h 4316 Altadina av E S D.
Bomar Mattie (wid Thos) r 628 S 33d.
Bomar Thos W (Edna) sweeper City Operating Dept, h 628 S 33d.
Bombarger Albt J, electr, h 847, 10th.
Bomgardner Esther M, r 232 W Brooks av.
Bomgardner Irene, r 232 W Brooks av.
Bomgardner Wm (Cecelia W), h 232 W Brooks av.
Bon Air Apts, P J Parker prop, 1915-1921, 4th.
Bonar Al, bartndr L J Cruise, r 227 B.
Bond Agnes M (wid Al) h 2018 Madison av.
Bond Arthur G, h Feldspar nr Everts Pacific Beach.
Bond Chas, helpr J McAnderson.
Bond Calvin S (Lillian), rancher, r Mission Valley, R D 2 Bx 140.
Bond Ella (wid Wallace) h 3356, 30th.
Bond Emily, steno, r 3356, 30th.
Bond June, clk S D & Ariz Ry Co, h 1640 Bway.
Bond Ruth E, student, r 2018 Madison av.
Bond Roy L, driver Union Ice Co, h 2018 Madison av.
Bond Thos, eng Chas S Hardy.
Bone Blanche, tchr, r 554, 14th.
Bone Grace A, with the Boston Store, r 2002 Woolman av.
Bone John C, drygds 631, 5th, h 554, 14th.
Bone Lulu M Mrs, clk, h 2002 Woolman av.
Bone Phillip P, r 554, 14th.
Bonesteel Gertrude L, r 4938, 41st.
Bonesteel Louisa D (wid S A) h 4938, 41st.
Bonesteel Percy S (Leona) agt Met Life Ins Co, h 4576 Park blvd.
Bonfield Haswell T (Cora B) h 430 Walnut.
Bonfield Wm T, time kpr Steele Packing Co, h 2380 Rosecrane Roseville Pt Loma.
Bongianni Ernest (Ermina) h 55 El Cajon blvd nr Douglas av, R D 1, Bx 178 B.
Bonham Harry H (Marguerite) barber, h 345 Milbrae.
Bonnell Claire, asst S D Public Library, r 1372, 7th.
Bonner Clarence, auto opr, r 1122 Bancroft pl.
Bonner Fred H (Mary H) barber E E Martens, h 1122 Bancroft pl.
Bonner Jas A, carp, h rear 1509 E.
Bonner Walter D, boatswain U S N North Island.
Bonney Christopher, newsmn, r 918, 5th.
Bono Anthony (Rose) fishermn, h 1765 State.
Bono Jacob (Jennie) fishermn, h 1767 State.
Bontty John N (Matilda) h 1735 Newton av.
Booher H A, contr, h 1069, 10th.
Book Bessie M, dep Co Supt of Schools, r 4558 Delaware.
Book Clifton T, r 4558 Delaware.
Book Johnty L (Willanna) h 4558 Delaware.
BOOK NOOK THE, Dolph & Cooper props, Latest Fiction for Circulation, Arts and Crafts, Kodak Finishing, Stationery and Typewriting, 1142, 6th, Tel Main 1338.

THE PACIFIC MUTUAL
LIFE INSURANCE COMPANY
Issues One Accident Policy Every Minute
ACT
Better See NEAL & WOLF
NOW 625 E Street


POULTRY, BEES, GARDEN SUPPLIES
LIVE and DRESSED POULTRY
643-649 G ST.
COR. SEVENTH
STILES POULTRY SUPPLY CO.

Booker Edward W, h 4564 Utah.
Booker Geo M (Marie L) h 211 W Walnut.
Booker J Frank (Rose A) carp, h 1802 Clove Pt Loma Hts.
Booker Mary A (wid Edwd) h 1861 Kearney av.
Booker Virginia L, student, r 211 W Walnut.
Boone Andw R, reporter Evening Tribune, r 514 W Ivy.
Boone B O, auto opr United States.
Boone Clarence R (Maggie M) clk, h 514 W Ivy.
Boone Danl E (Emma H) mgr Elks Club, h 3775 Louisiana.
Boone Geo W (Margaret A) h 3953 Oregon.
Boone Katherine E, bkpr Union Natl Bank, r 1935 Polk.
Booth Arthur L (Hortense), pharmacist Ferris & Ferris, h 1519, 29th.
Booth Elizabeth (wid Adram) r 2140 Front.
Booth Esther, dom, 3685 Wilson av E S D.
Booth Frank (Mary) h 1584 Torrey rd La Jolla.
Booth Frank A (Louise A) h 3685 Wilson av E S D.
Booth Mary T Mrs, nurse, r 4529, 45th.
Boothe E E, r Golden West Hotel.
Bopes Geo, h 1075 Robinson av.
Bopes Norah T K Mrs, h 3916, 5th.
Borau Rollo K (Emily M) lab Union Ice Co, h 1228, 13th.
Boray Anna Mrs, with the Boston Store, r 1643 A.
Boray Fred (Anna) h 1643, 30th.
Borboa Armando (Josefa C) sec Latin Club of San Diego, h 549, 17th.
Borchgrevink. G L (Ragnhild E) prop Pleasant View Apts, h 2241, 4th
Borden Emma G (wid W J) r 3770 Conklin av E S D.
Borden Mildred, manicurist W R Puschel, r 1460, 3d.
Borden Wm D (Alice M) h 431, 18th.
Bordesi B, saloon, r 443, 12th.
Boren Clifford A (Cora) painter Watts Bldg, h 217 Elm.
Boren L G, meatctr Chas S Hardy, r 431 G.
Borg Blanche S, slswmn J Jessop & Sons, r 2958 Grape.
Borg Helga, maid, 4520 Trias N S D.
Borger Evelyn K J Mrs, nurse, h 820, 11th.
Borger Henry (Evelyn) auto opr, h 820, 11th.
Borgeson Annie N, r 3713 Swift av E S D.
Borgeson Nicoline (wid Andrew) r 3713 Swift av E S D.
Borgh John (Anna) prop Hotel Vega, h 620, 3d.
Boring Mary A, steno John Roberts Co, r 646 Bway.
Bork Adam H (Elizabeth) prop Hotel Phillips, h 918, 5th.
Borland Andw M, gardener S D Public Library, r 1240, 12th.
Borlin Eric O (Signe M) treas Longshoremans Union, h 1983 National av.
Borlin Marcus, watchmkr Jack Spurlock, r 1983 National av.
Born Peter, shoemkr, 1519, 30th.
Bornemann Ernest A (Sarah) tmstr Pioneer Truck Co, h 4042 Cherokee av E S D.
Borneman Ernest F (Amelia) pressmn S D Cons G & E Co, h 4147 Hugo av, E. S. D.
Borneman Julia J Mrs, h 2100, 1st.
Borodino Carl, car repr S D Elec Ry Co, r 4084 Wabash av.
Boroff Adah L, clk Arnold Kruckman, r 2017, 1st.
Boroff Ella J Mrs, dressmkr, h 2017, 1st.
Borondo Christopher (Jennie E) motrmn S D Elec Ry Co, 405 Sloan av.
Boros Ena Mrs, dressmkr, r 516 West B.
Boros John (Ena) lab, h 516 West B.
Borrill Agnes, lndywkr U S Grant Hotel, r 1923 Julian.
Borrowdale Howard O, transfer, r 620, 19th.
Borrowdale Margo, student, r 620, 19th.
Borrowdale Phebe (wid C P) h 620, 19th.
Borst Jesse P, r 1054, 3d.


MUEHLEISEN TENT AND AWNING CO.
Manufacturers of
Tents Awnings and Covers
Flags, Sails and Camp Furniture
753-755 Fourth Street
Both Phones

Frye & Smith
Print This Directory
856 Third St. San Diego

FIREWOOD
San Diego Eucalyptus Wood Co.
202 SIXTH ST.
Phones: Main 2035 Home 3266

THE WILEY B. ALLEN CO.
1031 FIFTH STREET
PIANOS, INNER-PLAYERS, AND REPRODUCING PIANOS VICTROLAS, BRUNSWICKS, AND VICTOR RECORDS
EASY TERMS

Borst Thos N, r 1054, 3d.
Bortenlager Marie, inmate S D County Hospital.
Bortfield Paul H (Helen D) driver, h 1645 Union.
Borthwick Anderson, bkpr First Natl Bank, r 3960 Texas.
Borthwick Marion A (wid Geo) h 3960 Texas.
Borton Frances, student, r 1268, 16th.
Borton Gladys, clk, r 1268, 16th.
Borton Harold, carp, r 1268, 16th.
Borton Saml I (Dora) rancher, h 1268, 16th.
Borwell Mary C Mrs, r 902 Prospect La Jolla.
Bosch Geo (Clara E) propagator City Park Dept, h 4075 Florida.
Bosch Phillippina M (wid Adolph), h 1706 Bway.
Boscher Marie (wid Emil) h 408, 21st.
Bosco Frank, clk, r 541 West A.
Boscow Albt (Sarah) clk W P Fuller & Co, h 3716 Arizona.
Bose Elmer H, chef Palace Cafe, r 1469, 1st.
Boselli Amelia A (wid Leo) r 3551 Front.
Boselli Vera R, r 3620 Front.
Bosh Jas P, cook J C Rombold, r 914 G.
Bosko Jesse (Frances) lab, h 1233 India.
Bosley Edwd, barber 846, 7th, r 1702 E.
Boss Harry, chef Fred Harvey Cafe, r Union Depot.
Bossell Amie Mrs, h 2077 Franklin av.
Bossor G auto opr, r 1334, 1st.
Bostick John B (Carrie) phys, h 4360 Campus av.
Boston Apartments, Mrs Carrie H Edwards prop, 1820, 1st.
BOSTON INSURANCE CO, Harry Fisher & Co Agts, 240 C.
BOSTON STORE THE, Samuel M Bigham Prop, Dry Goods and Ladies' Furnishings, 1065-1075, 5th cor C.
Bostrom Folke S, carp, r 4023 Orange av E S D.
Bostrom Richd E (Agnes O) carp S D Planing Mill, h 4023 Orange av E S D.
Bosustow John T (Mitchell's Cafeteria) r Long Beach.
Bosustow Wm Mitchell's Cafeteria, r Hotel Maryland.
Boswell Agnes (wid Jacob) h 3560 Herman av.
Boswell Claude L (Irene L) r 2541 Bway.
Boswell Eugene S, h 1113 Madison av.
Boswell Oscar (Della) auto opr S D Rubbish Co.
Bosworth C E, r 1111 Union.
Bothell Carrie E Mrs, h 1728 L.
Bothell Elizabeth A M Mrs, artist, r 3775, 31st.
Bothell Leon L (Elizabeth A M) collr W P Fuller & Co, h 3775, 31st.
Botkin Addison S (Lillie B) h 3526 Utah.
Botkin Thos M (Clara A) auto opr Merritt Baking Co, h 3520 Utah.
Botowick Geo, lab, r 423 West F.
Bottejar Josephine O (wid C N) h 3076 Imperial av.
Botterell Wm J (Gladys) (San Diego Auto & Carriage Co) h 1834 Cypress av.
Bottler Eugene, r 1486 B.
Bottler Vera Mrs, h 1486 B.
Bottroff John A (Eda) apiarist, h 1708 Grove.
Bottroff Robt A (Edna) r 1708 Grove.
Bottroff Thos N, auto mech, r 4252 Cleveland av.
Botts Sarah J (wid Thos W) r 4027 Ibis.
Bouch Jas, cook, r 914 G.
Bouchard Ella L (wid E J) h 4185 Jackdaw.
Bouchard Frank (Frances) chef, h 322 W Beech.
Boucher Danl (Goldie) carp, h 3387 La Fayette av E S D.
Boucherie Frank F (Mabel E) h 4156 Louisiana.
Boudier Jules, kitchen steward U S Grant Hotel, r Coronado.

WHY WORRY?

Drawing $50 per week

HERBERT N. NEALE
General Insurance
Accident and Health
Automobile
Burglary
Fire
Compensation
Liability
Plate Glass
Fidelity Bonds
Surety Bonds
GEN. AGT.
OCEAN ACCIDENT AND GUARANTEE CORP. LTD.
of London
All Casualty Losses Adjusted by This Office
443 SPRECKELS BLDG.

WHY WORRY?

Drawing $50 per week

SERVICE BRANCH
936
SECOND STREET
NEAR BROADWAY
SAN DIEGO

SAVAGE TIRES

HAVE YOU SEEN THE SAVAGE SERVICE CREED?

Frank A. Salmons
"The Insurance and Bond Man"
Southern Title Bldg. ON THE PLAZA
Phones: Main 244 Home 1344
Writes All Forms of **Insurance**

Boudrie Earl S, aviator, r 331, 22d.
Boudrie Jacob M (Ursula) blksmth Standard Iron Wks, h 331, 22d.
Boudrie Vincent H (Violet) baker Mrs Grace Chappell, h 1265 University av.
Bougher Chas E, student, r 3875 Stockton av E S D.
Bougher Harry E, clk Klauber-Wangenheim Co, r 1239, 6th.
Boughman Ananias, h 1065 University av.
Boughman Norma Q Mrs, wrapper Showley Bros, h 1261 Essex.
Boughton Geo, r 546 Ash.
Bougie Fred, clk A J Russ, r 1153, 10th.
Bougie Fred I, auto opr Owl Taxi Co, r 1669, 1st.
Bougie Glen, r 1230, 14th.
Bougie May, clk Boadway Bros, r National City.
Boulanger Louis N, tire dept The Savage Tire Co, r 811 S 32d.
Boulanger Rhoda E Mrs, h 811 S 32d.
Boulay Wm, janitor, h 3609 Orange av E S D.
Boulette Florence, student Cal Coml College, r National City.
BOULEVARD EXPRESS (C D Boynton, G H Spooner), San Diego to Los Angeles, Daily Service, 1419 India, Tel Main 2347. (See Classified Transportation Cos).
Boullet Mercelina, packer Normandy Sea Food Co, r 1735 National av.
Boulter Frank, emp Benson Lumber Co, r 1760 Newton av.
Boulter Franklin (Helen) h 3365 Front.
Boulter Rose Mrs, h 402 West C.
Boulter Rose, r 402 West C.
Boundy Mary K Mrs, r 310 Ash.
Bour Ellis W (Emma M) musician, h 2218 Harrison av.
Bourbonnie Napoleon (Eva) h 3970 Idaho.
Bourda Julius (Emily) ironer French Hand Laundry, h 1206 Cleveland.
Bourdon Edwd J (Cora), auto opr United Baking Co, h 739, 14th.
Bourke Antoinette, clk S D Cons G & E Co, r 1268, 11th.
Bourke Elma L Mrs, with the Marston Co, r 1268, 11th.
Bourke Estelle I, r 1268, 11th.
Bourke Marie P (wid Latceuce) h 1268, 11th.
Bourlier Chas, r 130 West C.
Bourne Estelle R, student, r 3527 Grim av.
Bourne Ida (wid W T) r 4159 Ohio.
Bourne M C, h 3139 Imperial av.
Bourne Wm O (Estella R) dept mgr Park-Grable Inv Co, h 3527 Grim av.
Bourus J M, clk S D Cons G & E Co, r National City.
Bouschet Katherine, steno L S Riley, r 727, 19th.
Bouteiller Blanche, tchr Francis W Parker Sch, r 1720, 2d.
Boutelle Abbie W (wid T N) h 1654, 3d.
Bouton Rosa, h 5058 New Port av Ocean Beach.
BOUVET LUCIEN (Marguerite), Asst Cashr Southern Trust & Commerce Bank, h 121 University av.
Bovee Lacuta R, r 3838 Pacific av E S D.
Bovero Josephine F (wid M A) h W S Stockton So of Center E S D.
Bow Anna B Mrs, with the Marston Co, r 432 E.
Bowden Earl S (Eva C) h 3936½ Texas.
Bowdle John W (Ada L), wire chf Pac T & T Co, h 3842 Pauly av, E S D.
Bowe Fred (Della M) dairy, 1769 Moore.
Bowe Geo (Josephine E) pressmn S D Cons G & E Co, h 1141, 9th.
Bowe Julia A, r 2560 E.
Bowe Katherine L, clk P O, h 2560 E.
Bowen Albt R, r 106 West B.
Bowen Alma M Mrs, prop The Glenwood Apts, r 3019, 5th.
Bowen Chas F (Caroline S) clk L C & E A Young, h 5036 Cape May av Ocean Beach.
Bowen Edwd A (Alma M) h 3019, 5th.

B. L. DEVINE
MANAGER and ADJUSTER
Massachusetts Bonding and Insurance Co.
Accident, Health
Liability, Casualty
Fidelity Bonds
Automobile
Burglary
Plate Glass
GRANGER BLDG.
PHONE MAIN 1560

Office Buildings
With their tenants see Pages 16-18

PROCESS PATENTED BY THE SAVAGE TIRE COMPANY SAN DIEGO, CALIF.
GRAFINITE TUBES
THE ONLY INNER TUBE GUARANTEED NOT TO STICK TO THE CASING

CONNER ADJUSTMENT BUREAU
G. E. CONNER
MANAGER
PHONE MAIN 2683
"WE GET THE MONEY"
23 SEFTON BLDG.

Bowen Grace, drsmkr, r 3602 Conklin av E S D.
Bowen Harry E (Bowen & Ettelson), r Maryland Hotel.
Bowen John C (Ida M) h 3530 Oregon.
Bowen Mabel Mrs, clk, h 915 A.
Bowen Mildred, nurse, r 830, 12th.
Bowen Oliver G (Urla H) foremn Pac Marine & Const Co, h 1922 Granada
Bowen Priscilla, bkpr, h 4604 Brighton av Ocean Beach.
Bowen Russell P, student, r 2246, 3d.
Bowen Vera, steno Intnl Pkg Corp, r 4604 Brighton av Ocean Beach.
Bowen Wm E (Mildred), farmer h 830, 12th.
Bowen Wm J (Mary F E) carp City Bd of Education, h 424 S 40th.
Bowen Wm T (Eva M) bkpr H G Fenton, h 1546 Fern.
Bowen Wm T (Nina P) mach A R Robbins, h 3602 Conklin av E S D.
Bowen & Ettelson (H E Bowen, A A Ettleson) autos, 1608 Bway ne cor 16th.
Bowens Carrie B (wid Moses) nurse, h rear 2569 Imperial av.
Bower Adam M, r 1945 Union.
Bower Apts, Mrs A C Sprigel mgr, 2106 K.
Bower Chas K, h 4037, 1st.
Bower Constance D, steno R F Paine, r 2412 L.
Bower Edwd M (Blanche) mach S D Marine & Const Co, h 756, 17th.
Bower Erma C Mrs, h 3787, 4th.
Bower Henry (Nettie A), real est, h 130 W Fir.
Bower Irene A (wid T J) seam, r 1548, 5th.
Bower Mary L Mrs, tailor J D Hale, r 2950 L.
Bower Mary M, tchr State Normal Sch, h 4507 Edgeware rd.
Bower M Dillon (Lulu D) gardener, h 2412 L.
Bower Paul E (Mildred I) slsmn Armour & Co, h 2216 B.
Bower Walter G, mach S D Marine Const Co.
Bower Waltman W (May L) slsmn Singer Sewing Machine Co, h 2950 L.
Bower Wm J (Martha E) nurserymn, h 3870 Superba.
Bowerman Elizabeth M (wid T H), h 2309, 5th.
Bowers Alva H, clk Salvation Army Industrial Store.
Bowers Bernice, student, r 4037, 1st.
Bowers Carlos E W (Margt H) jeweler 1162, 5th, h 1832 Dale.
Bowers Carlos J, clk First Natl Bank, r 1832 Dale.
Bowers Chas K, h 4037, 1st.
Bowers Chas N (Bessie M) carp, h 1228, 31st.
Bowers Chester E (Uinta C) teller S D Savings Bank, h 1820, 30th.
Bowers Clarence W (Maguerite L) tchr, h 2529 B.
Bowers Ella Mrs, drsmkr, r 604 Cedar.
Bowers Ellwood (Marguerite), carp, h 365, 21st.
Bowers Geo B, auto mech, r 1832 Dale.
Bowers Geo W (Nora), h 3919 Boundary E. S. D.
Bowers Grace, music tchr, r 3674, 7th.
Bowers Hattie C, cashr Lion Clo Co, r 365, 21st.
Bowers Ilva M, asst Dr H N Jackson, r 1832 Dale.
Bowers Irma C, clk, r 2950 L.
Bowers Isreal (Mary) cement finisher, h 423, 32d.
Bowers John P (Mary E) mgr Hotel Cecil, h 1134, 6th.
Bowers Kenneth, r 4037, 1st.
Bowers Nettie Mrs, r 1034, 8th.
Bowers Rita M, clk Thearle Music Co, r 2529 B.
Bowers Sarah (wid W Y) r 2902 Redwood.
Bowers Sarah F, cashr The Worth Co, r 365, 21st.
Bowers Sidney, student, r 4037, 1st.
Bowers Wm (Frances) blksmth City Operating Dept, h 3208 Webster av.
Bowersock Earle H (Angela H), mgr C W Rickard, h 4219 Park blvd.
Bowersock Mattie R (wid J P) r 4219 Park blvd.
Bowersox Wm C, r 2912, 30th.

The Davis UNDERTAKING CO.
1752 4th
MAIN 2376
HOME 1913

J. A. Henry Company
410-411
OWL BUILDING
We handle stocks of all kinds. We make a specialty of organizing new companies and raising capital for new industries
Let Us Incorporate Your Company

George F. Otto & Son
Florists and Nurserymen
NURSERY, 35TH AND NATIONAL AVE.
PHONE. MAIN 7086
FLORAL DEPOT
Cor. SIXTH and B
PHONES
MAIN 759 HOME 1207

V. WANKOWSKI & CO., INC.
V. WANKOWSKI, PRESIDENT W. McCLELLAND, VICE PRES. & SECY
Loans, Real Estate, Insurance, Surety Bonds. PHONES: Main 2029 Home 1315 341-342-343 Spreckels Theatre Bldg.

Bowie Cynthia G (wid W E) h 3794 Villa ter.
Bowie Lionel W, vulc H D Grable, r 3794 Villa ter.
Bowie Wm J, r 3794 Villa ter.
Bowin Angela, waiter, r 1251, 9th.
Bowker Chas A (Thusia J) h 4669 Marlborough dr.
Bowker Jas A (Vesta C) mgr W E Benbough, h 5053 Long Branch, Ocean Beach.
Bowker Sadie R Mrs, h 3662 Stockton av E S D.
Bowlby John H (Marguerite E), atty 1007, 5th rm 706, h 1360 Sutter.
Bowler Bertram E (Mary H) h 4035 Ingalls.
Bowler Esther K Mrs, C S pract, r 631, 12th.
BOWLER GEO W (Esther K) Real Estate, Loans, Insurance and Rentals, 701, 6th, Tel Main 380, h 631, 12th, Tel Main 3935.
Bowler Helene D, bkpr E Lawler Co, r 935 Bway.
Bowler Wm (Annie) tinner, h 12 S 35th.
Bowles Helen, musician, r 1515 Front.
Bowles Henry C (Sybil M) firemn S D Cons G & E Co, h 3284 Imperial av.
Bowles Robt J, r 3128 Laurel.
Bowling Albt L, r 3940, 5th.
Bowling Arthur (Martha) h 3594 Menlo av E S D.
Bowling D R, h 3940, 5th.
BOWMAN ABRAM B (Edith M) Attorney at Law and Patent Attorney 311 Union Bldg, 235 Broadway, Tel Main 378, h 1035 Edgemont, Tel Main 2223 W. (See right bottom lines and Classified Patent Attorneys).
Bowman Albt G, pdlr, r 1445 Columbia.
Bowman Alfd (Hilma) bldg contr, 609 Marine av La Jolla.
Bowman Annie, seam, r 1304, 2d.
Bowman Arcturas R (Lila M) dept supt The Savage Tire Co, h 2010 Irving av.
Bowman Benj F (Ruby M) mach A R Robbins, h 3738 Cherokee av E S D.
Bowman Blanche B Mrs, r 1159, 6th.
Bowman Chas R (Josephine) (Bowman & Star) h 3875 Stockton av E S D
Bowman Clarence (Alice R) h 4675 Utah.
Bowman Fred (Frances) r 543, 20th.
Bowman Gladys, lndrs Peerless Lndy Co, r 3987 Georgia.
Bowman Grace, lndrs J L Cox, r 2942 M.
Bowman Harry W, motrmn S D Elec Ry Co, r 1811 Adams av.
Bowman Leora, telep opr, r 4476 North av.
Bowman Lloyd S, auto painter, r 1820, 31st.
Bowman Lute A (wid J H) h 4045 Menlo av E S D.
Bowman Millard M (Minnie) h 4476 North av.
Bowman Ruth, clk Emergency Fleet Corp, r 1630, 3d.
Bowman Sadie Mrs, h 4063 Albatross.
BOWMAN & STAR (C R Bowman, A L Star), Auto Painting, 1775, 5th, Tel Main 962.
Bown Gilbert C (Lena), h 4651 Edgeware rd.
Bowne Frank (Ella) r 1987 Prospect pl La Jolla.
Bowron Margt Mrs, r 1319, 5th.
Bowzer John S, with the Marston Co, r 4646 Louisiana.
Box Ella Mrs, r 1737, 30th.
Boyce Chas D (Lulu) h 4130 Iowa.
Boyce Eliza H (wid W M) h 3523 State.
Boyce Ruth M, r 3523 State.
Boyd Agnes, emp Mitchell's Cafeteria.
Boyd Alex (Elizabeth) carp, h 4211 Jackdaw.
Boyd Butler (Madge), civ eng, h 4320 Campus av.
Boyd Carrie, clk Whitney & Co, r 3931 Normal.
Boyd Edith H, r 3768 Herman av.
Boyd Ella M, steno H B Willis, r 4318 Sierra Vista.

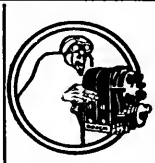
YOUNG AND CHAMBERLAIN
Magneto Battery AND Tire Experts
VULCANIZING
1310 Fifth St.
426 A St.
PHONE—MAIN 2264

THE HENRY CO.
SPECIALTY MANUFACTURERS and PATENT BROKERS
We will exploit your patent if it has commercial value also obtain patents on your invention
Fred E. Mefford
Reg. Patent Attorney
732 E
PHONE MAIN 1649

EASY PAYMENTS
Eight Floors of Quality and Beauty In Furniture, Carpets, Rugs, Draperies, Office Equipment, Phonographs.
THE BLEDSOE COMPANY
FURNITURE
SIXTH AND C STREETS

Economy Waste Paper Co.
E. W. ANDERSON, Proprietor
Main 1473 — 10th Street. S. W. Corner I
¶ Buys Waste Paper, Old Newspapers and Magazines at Highest Market Price

Boyd Emma O (wid J T), h 3766 Copeland av, E. S. D.
Boyd Florence E (wid T S) h 3560, 28th.
Boyd Geo W, lab, r 1120 E.
Boyd Iva M, nurse, r 4659 North av.
Boyd Jas A (Nellie) clk City Bd of Education, h 634 Cedar.
Boyd John A, vacuum clnr, r 7611 Eads La Jolla.
Boyd John C, r 104 West F.
Boyd J E, engraver, r 414 G.
Boyd Lauretta M Mrs, prop The Brighton, fur rms, 431 Market.
Boyd Leslie C, phys 1804 Logan av.
Boyd Lonnie J (Lauretta M) r 431 Market.
Boyd Lynn (Ethel C) pharmacist Robinson Drug Co, h 2310 F.
Boyd Madge D Mrs, h 2847 C.
Boyd Martha E, r 3560, 28th.
Boyd Mary J, business sec Y W C A, r 3768 Herman av.
Boyd Minnie I Mrs, h 2241, 4th.
Boyd Nellie Mrs, r 728 Market.
Boyd Wm A, dep Sheriff S D Co, h 3768 Herman av.
Boyden Edwd B (Grace E) mgr Postal Telegraph-Cable Co, h 1311, 24th.
Boydstun John E (Grace L) with the Boston Store, h 3544 Utah.
Boyer Edwd (Jessie) h Waverly la nr Ivanhoe av La Jolla.
Boyer Leslie, lab, r 546, 19th.
Boyer J A, r 943, 10th.
Boyer Katie, prop The Ardmore, fur rms, h 430 B.
Boyett Iba E, lndrs Felt Lndy, r 3700 Stockton av E S D.
Boyett Jas M (Iba E), carp, h 3700 Stockton av E. S. D.
Boyett Wm J (Lucinda A) clk, h 3714 Stockton av E S D.
Boyington Harry E, carrier P O, r Golden West Hotel.
Boyington Katherine C Mrs, forewmn Merritt Baking Co, r 1308 E.
Boyle Carrie J Mrs, mgr Scarsdale Apts, 109 University av.
Boyle Chas E, slsmn Escondido Produce Co, r Escondido.
Boyle Danl (Mary L) h 3748 Goldfinch.
Boyle Danl (Florence) dep Co Surveyor, h 2728 B.
Boyle E (Miss) member St Joseph's Hospital Home.
Boyle Harold, slsmn Escondido Produce Co, r Escondido.
Boyle Jas F (Carrie J) foremn S D Elec Ry Co, h 109 University.
Boyle John W (Evarella) teller U S Natl Bank, h 3236 L.
Boyle Saml S, h 47th S E cor Ward.
Boyle Minnie, r 988 Coast blvd, La Jolla.
BOYLE & DARNAUD (A A Darnaud) Florists, 412 C.
Boyles J S (Frances M) Public Works Officer Naval Air Station U S Navy Public Works Officer, h 3775, 8th.
Boynton Chas D (Mary) (Boulevard Express) h 505 W Grape.
Boynton Frank H (Fannie C) h 4219 Highland av E S D.
Boy Scouts of America (San Diego Council) Ellwood E Barley scout executive, 525 C rm 205.
Boys and Girls Aid Society of San Diego, J M Ray supt, 4285, 3d.
Boys Special School, Herbt Saller prin, ns K bet 29th and 30th.
Boysen Ella (wid Asmus) h 1781 National av.
Boysen Harry, r 1781 National av.
Boysen Lillie, clk S H Kress & Co, r 1781 National av.
Boysen Martin, student Cal Coml College, r 1781 University av.
Boysen Nettie E, clk F W Woolworth Co, r 1781 National av.
Bozarth Lew B, cigarmkr A Sensenbrenner Sons, r 956, 3d.
Bozikis John, waiter Savoy Cafe.
Bozza Frank E (Elenora) farmer, h 1341, 9th.
Brabazon Beaufort, with the Marston Co, r 455, 21st.
Brabazon Cecil G N, clk P O, r 455, 21st.
Brabazon Constance M, steno The Robt Cordtz Co, r 455, 21st.
Brabazon Edmund C, prop Hillcrest Garage, r 455, 21st.

Ford THE UNIVERSAL CAR
AGENCY AND SERVICE STATION
POST OFFICE GARAGE
W. R. Middleworth
GIRARD and SILVERADO
LA JOLLA
SEE PAGE 5

SUNSET ENGRAVING COMPANY
Commercial Artists and Engravers
9th Floor Timken Bldg.
MAIN 1517

Hillcrest 144 — H. W. MERKLEY — Home 1107
UNDERTAKER
EARTH BURIAL — CREMATION — SHIPMENT

AT YOUR SERVICE
The Name—The Place—The Trade-Mark
MAIN 4730 —PHONES— HOME 1277
SOUTHERN ELECTRICAL CO.
SERVICE QUALITY VALUES
SAN DIEGO'S LARGEST ELECTRICAL STORE

Brabazon Louis N, garage, r 455, 21st.
Brabazon Montague (Edwina) (Penn Oil Delivery) h 2429 Union.
Brabazon Rhoda J (wid G P A), h 455, 21st.
Brace Josephine, steno Stephens & Co, r 1832, 1st.
Brachman Carrie, clk E P Sheldon, r 831 Bway.
Brachmann Fred E (Mary W) h 4784 W Pt Loma blvd Ocean Beach.
Brachmann Georgia A (wid W E) r Ocean Beach.
Bracken Jesse O Minnie) prop Palmer House, r 1142 Union.
Brackenbury Athelston, r 1008, 32d.
Brackenbury Maurice, student Cal Coml College, r 1008, 32d.
Brackenbury Richd (Katherine) h 1008, 32d.
Brackenbury Wm, r 1008, 32d.
Brackett Chas D (Wilfreda) motrmn S D Elec Ry Co, h 1827 National av.
Brackett Chas J (Caroline) ins agt 911, 7th, h 230 Grape.
Brackett Frank, carp, r 1827 National av.
Brackett Robt W (Margt S) servicemn Wm L Hughson Co, h 1855 W Washington.
Brackett Winnie T (wid J C), h 3412 University av, E S D.
Brackman LeRoy (Elizabeth) pressmn Arts & Crafts Press, h 3870 Story av E S D.
Brackney Robt T (Estella) h 1916 El Cajon av.
Bradbeer Rowena J Mrs, r 1280 Diamond av Pacific Beach.
Bradbury Arthur W, r 2877 Adams av.
Bradbury Clara M (wid Walter) h 2877 Adams av.
Bradbury Fred M (Mary) (Mikels & Bradbury), h 3791 Arnold.
Bradbury Geo H, r 2877 Adams av.
Bradbury Harris E (Lillian M) civ eng, h 3839, 6th.
Bradbury Phil M (Lois M) civ eng, h 1706, 2d.
Bradeen Harry A (Jennie O) mech, h 4435 Arizona.
Bradford Annie, r 943, 10th.
Bradford Blanche P (wid R T) h 1167, 23d.
Bradford Burgess, millmn The Savage Tire Co, r 2845 National av.
Bradford Edgar P, slsmn, r 1167, 23d.
Bradford Julia Mrs, r 1429 Front.
Bradford Lee G (Viola E) h 1775 National av.
Bradford Stewart, h 919, 7th.
Bradford Viola E, lndy wkr Munger's Lndy, r 1775 National av.
Bradford Virginia, clk Citizens Savings Bank, r 1167, 23d.
Bradford W G, rancher, r R D 3, Bx 100 G.
Bradhurst Mildred D Mrs, r 1825 Sheridan av.
Bradief Chas, waiter, r 555, 2d.
Bradish Jas O (Mary A) h 2004, 4th.
Bradleigh Charrie E (wid T J) r 2472 Market.
Bradley Alice L, tchr Sherman Sch, r 340, 24th.
Bradley Andw J (Martha) h 2220 K.
Bradley Andw J Lilah) pres S D Consolidated Oil Co, h 3203, 2d.
Bradley Barnard S, gardener, r 4146 Highland av E S D.
Bradley Bessie L (wid W W, h 340, 24th.
Bradley Chas A (Clara B) h 2448 A.
Bradley Elsie M, telep opr Pac T & T Co, h 2287 Kearney av.
Bradley Elton C (Margaret) farmer, h 7733 Ivanhoe La Jolla.
Bradley Ethel G, student, r 2076 Logan av.
BRADLEY FERTILIZER CO, Pacific Wood & Coal Co Agts, 411 E.
BRADLEY F W CO INC, Max Naumann Pres, Mrs Josie Naumann Vice-Pres and Treas, Wines and Liquors Wholesale, 1058, 4th.
Bradley Geo E (Marie E) r 2936, 1st.
Bradley Ida M (wid F W) h 220 Beech.
Bradley Jay W, clk Owl Drug Co, r 3545 National av.
Bradley Jessie E Mrs, h 2076 Logan av.
Bradley John B, h 2090 Cable Ocean Beach.

AETNA
Life, Accident, Etc.
G.et
A.etna-ized
BY
GIST
INSURANCE
SERVICE
GILMAN A. GIST
202 Owl Bldg.
MAIN 188

PRINTING
THE BEST OF PRINTING IS PRODUCED AT 850 THIRD ST. BY FRYE & SMITH

WURSTER CONSTRUCTION COMPANY 655-6 SPRECKELS BLDG.
CONTRACTORS AND ENGINEERS
PHONE MAIN 2304
Los Angeles Office, Rooms 247-259 Wholesale Terminal Office Bldg.
PHONES, MAIN 450 F 2401
F. H. WURSTER, MGR.

CALIFORNIA IRON WORKS
PHONES, HOME 1336; SUNSET 1336 (INCORPORATED)
FOOT OF SEVENTH STREET SAN DIEGO, CALIFORNIA
Engineers Founders
Machinists
Structural Iron and Steel Contractors
Freight and Passenger Elevators

Bradley John E (Grace) mgr Owl Novelty Co, h 36, 24th.
Bradley John W, trav slsmn Doyle-Barnes Co, r 4835 Idaho.
Bradley Lawrence R (Physician Supply Co), r 3545 National av.
Bradley Leonard W, supt of horticulture, Pt Loma Homestead.
BRADLEY LESTER G (Lillian A), Asst Cashr Southern Trust & Commerce Bank, h 2970, 2d.
Bradley Lucille, telep opr Hotel Sandford, r 3384, 31st.
Bradley Maria K (wid C S) h 4146 Highland av E S D.
Bradley Sidney B, lab, h 4146 Highland av.
Bradley Tracey, inmate S D County Hospital.
Bradley Walter H, painter, r 2052 Albatross.
Bradley Wilbur F (Zilpha P) h 1716, 30th.
Bradley Wm B, slsmn Owl Novelty Co, r 836, 2d.
Bradley Wm C (Eleanor E) gro, 2287 Kearney av.
Bradley Wm G (Grace B) h 2944, 2d.
Bradley Wm J, clk, r 3545 National av.
Bradley Wm L (Matilda) civ eng, h 320 W Pennsylvania av.
BRADLEY & WOOLMAN (Claude Woolman) Funeral Directors and Embalmers, 644 C cor 7th. (See page 49).
Bradlock Fredk W, private U S A, Ft Rosecrans.
Brado Emma E (wid Jos) h 321 W Robinson av.
Brado Herbt J (Margt S) slsmn, h 412 W Robinson av.
Brado Verne L (Mary L) h 1814 Sunset blvd.
Bradshaw Arthur (Harriet), carp, h 4049 Fairmont av, E. S. D.
Bradshaw Arthur (Martha C) mgr Steventon Electric Co, h 5023 Niagara av Ocean Beach.
Bradshaw Clarence (Edna) mgr Federal Service Station, h 1145, 28th.
Bradshaw Elsie, student, r 4049 Fairmont av E S D.
Bradshaw Gertrude M, student, r 3856 Park blvd.
Bradshaw John H (Elena) h 1850 Lyndon rd.
Bradshaw Millicent, nurse Sunshine Maternity Home.
Bradshaw Rose Mrs, supt Sunshine Maternity Home, h 3856 Park blvd.
Bradshaw Sarah T (wid Albt N) h 404 Juniper.
BRADSTREET CO THE,, W R Thomas Supt, Mercantile Agency 337 Spreckels Bldg, 121 Broadway.
Bradstreet Flora O (wid Rev A E) r 2952 Logan av.
Bradt Albt W (Martha), switchbdmn Pac T & T Co, h 4046 Goldfinih.
Bradt Building, 1248, 5th.
Bradt Chas A (Syrena J) bkpr Mount Hope Cemetery, h 836, 18th.
Bradt Frances M (wid G G) h 735, 21st.
Bradt Garrett G, clk, r 735, 21st.
Bradt Horace, dept mgr Klauber-Wangenheim Co, r La Mesa.
Bradt Ida E (wid Emenzo) r 4046 Goldfinch.
Bradt Lila, student, r 735, 21st.
Brady Bedding Co, E P Brady mgr, Mattress Mfrs, 724 and 1146 Bway.
Brady Edwd P, mgr Brady Bedding Co, h 4465 Highland av E S D.
Brady Grace W, tchr, r 3844 Albatross.
Brady Jas, trucker Santa Fe, r 341 West E.
Brady Jas E (Martha Q) clk, h 4751 Marlborough dr.
Brady Jas W, mattress mkr Brady Bedding Co, h 1681 Bway.
Brady John Very Rev, Rector St Joseph's Catholic Church, h 346 Beech.
Brady Lewis (Minnie J) millmn Benson Lmbr Co, h 3844 Albatross.
Brady Martha C (wid John) r 4185 Park blvd.
Brady Martha E Mrs, music tchr, h 4815, 37th.
Brady Mary, bkpr McClintock Co, r 4185 Park blvd.
Brady Michl T (Margaret M) carp, h 3368 Steiner E S D.
Brady Mildred M, nurse, r 3844 Albatross.
Brady M T, foremn Pac Marine & Const Co, r 2241, 4th.
Brady Paul E, auto repr, r 1230 Robinson av.
Brady Ruth A, nurse, r 3844 Albatross.



POST WAR AD

J. L. STURZ

LADIES' and MEN'S TAILOR and DESIGNER

The services of our Alteration Shop may save buying an expensive suit

510 B St.
Near Strand Theatre



LIGHTING, STARTING, IGNITION AND BATTERY SERVICE
ALWAYS OPEN
AUTO ELECTRICAL EQUIPMENT CO.
839-859 EIGHTH ST. AUTOMOBILE ELECTRICIANS PHONE, MAIN 900

A. V. JEDLICK LADIES' TAILORS
"The House of Individuality" 1131 SIXTH ST.

BRAEMAR APARTMENTS, Mrs. Stella G Mathews Prop, Single and Double Apartments, Within Walking Distance, 1486 B, Tels Main 308 and Home 2291.
Bragaw Nicholas D, r 1142 Union.
Bragg Florence, r 2142, 5th.
Bragg Gordon L, driver, r 3068 J.
Bragg Thos, cashr Geo Schnurr, r 725, 4th.
Bragonier Adele (wid Augustus) fur rms, 410 West E.
Braiden Mary, student Cal Coml College, r Lemon Grove.
Brain Emory (Ella D) h 3890 Reed av E S D.
Brainard Alvin M (Louise A) carp, h 3625 Highland av E S D.
Brainard Anna, student, r 1704 Monroe av.
Branard Edith, tchr, r 1704 Monroe av.
Brainard Esther, tchr, r 1704 Monroe av.
Brainard Frank W (Annie V) h 1704 Monroe av.
Brainard Helen, steno Lange & Bergstrom, r 1704 Monroe av.
Brainard John E, h 861, 8th.
Brainie Mary E, r 2136 L.
Brajkovich Philip, h rear 3852 Beta.
Brakebill Ernest, lunch room, 1110 Bway.
Brakenhoff Geo J, mach, r 920, 18th.
Brakenhoff Gerhard (Nevada T) prop Brakenhoff Seed Store, h 920, 8th.
Brakenhoff Paul G, slsmn Brakenhoff Seed Store, r 920, 8th.
BRAKENHOFF SEED STORE, G Brakenhoff Prop. Seeds and Plants, 641 F, Tel Main 2395 Home 3119.
Braly Clark (Mayme) h 4432 Reed pl.
Branch Albt J (Mary A) clk Union Ice Co, h 725 W Kalmia.
Branch Ernest A, clk Goodyear Tire & Rubber Co, r 2371 Columbia.
Branch George (Annie) lab, h 2265 Woolman av.
Branch Harold, auto opr S Bachman Cigar Co, r 2265 Woolman av.
Branch Herbt J (Mary A) platformmn Union Ice Co, h 725 W Kalmia.
Branch Mortimer H, dept mgr Holzwassers, r 1252 B.
Branch Saml G, lab, h 2371 Columbia.
Branch Wm (Emily A) h 4146 Mentone av E S D.
Branch Wm A, auto opr Union Ice Co, r 2371 Columbia.
Branch Wm R (Elsie) h 4360 Cleveland av.
Brand Alpha W (Lela M), (Mission Bay Oil Station), h 5088 Lotus, Ocean Beach.
Brand Chas S, r 943, 4th.
Brand Emma B Mrs, prop The Baby Shop, r 3786 Kite.
Brand Fred R (Emma B) clk The Baby Shop, h 3786 Kite.
Brand Geo E (Julia D G) Loans and real est 1025, 4th rm 327, r Paradise Valley, National City.
Brand Mary J Mrs, h 4725 Coronado av Ocean Beach.
Brandenburg Esther Mrs, packer S D Macaroni Mfg Co, r 2354 State.
Brandenburg Fred H, clk Pac T & T Co, h 2354 State.
Brandle May A Mrs, dressmkr, r 2858 Logan av.
Brandle Sidney Mary L) painter, r 2858 Logan av.
Brandon Elijah W (Harriet E), diver, h 4868, 35th.
Brandon Floyd R (Lillian R) r 4841, 35th.
Brandon May E, lndywkr U S Grant Hotel, r 4868, 35th.
Brandon Robt F (Lillian K) h 4828, 35th.
Brandon Viola A, lndywkr U S Grant Hotel, r 4868, 35th.
Brandon Wesley, lndywkr U S Grant Hotel.
Brandt Arthur, r 611, 5th.
Brandt Gilbert, rancher, r 2002 Garnet, Pacific Beach.
Brandt Jas, inmate S D County Hospital.
Brandt Lee (Alice) r 1918 Bway.
Brandt Louis (Anna) rancher, h 2002 Garnet, Pacific Beach.
Brandt Mary, nurse, 3575, 7th.

Barney & Barney
Insurance
Bonds, Loans
Liability
Compensation
PACIFIC MUTUAL LIFE INS. CO.
Scripps Bldg.
Rooms 207-209

ALLEN'S MILK
Producers and Distributors of
PURE MILK
FAMILY TRADE OUR SPECIALTY.
ALLEN'S DAIRY
RURAL No. 2
ALLEN'S CREAM

HOTEL CHURCHILL
AMERICAN AND EUROPEAN
NINTH AND C STREETS
ABSOLUTELY FIREPROOF
Breakfast, 50c and $1.00
Luncheon, 50c and $1.00 Dinner, $1.00
GEORGE L. MAYNE, MANAGER

John Burnham & Company
212-214 TIMKEN BUILDING
REAL ESTATE
LOANS
AND INSURANCE

Brandt Otto, h 611, 5th.
Brandt Ray G, rancher, r 2002 Garnet, Pacific Beach.
Brandt Robt P, botanist Scripps Biological Institute, La Jolla.
Brandt Roland A, student, r 2002 Garnet, Pacific Beach.
Branford Oscar E (M Shirley) clk E T Howell, h 2738 Bway.
Brann LeRoy I (Lola E) driver Thearle Music Co, h 1816 Julian av.
Brannigan Saml (Jane) auto opr United States, h 1508 C.
Brannigan Wm J, r 1508 C.
Brannon Glenn G (Alta B), ice cream mkr, h 3542 Herbert.
Brannon John W (Rosa E) rancher, h 2206 Meade av.
Brannon Mattie E Mrs, tailor, r 615, 8th.
Brannon Richd W,with Liberty Bus Line, 3d and Plaza.
Brannon Wm R, mgr Liberty Bus Line, 3d and Plaza.
BRANT ALLAN (Lu L), Attorney at Law, 211 Owl Drug Co Bldg, 1025, 4th, Tel Main 2611, h 2056 Newton av.
Brantigan Fred J (Lottie), blksmth The Savage Tire Co, h 2219 Julian av.
Branyan Elnore J (wid H C) h 4465 Louisiana.
Brasher Frank F (Ora M) h 2024 State.
Brasil Patk, member St Joseph's Hospital Home.
Brassig Fred, watchmn Fire Dept Sta 16, h 3746 Pacific av E S D.
Bratrud Luella, student Cal Coml College, r 1751 University av.
Bratrud Theo, phy, r Y M C A.
Bratten Ruth S Mrs, retoucher, r 1422, 5th.
Brattlund Bertha (Hotel Lloyd) h 1334, 1st.
Bratton John, lab Chas S Hardy.
Bratton Napoleon S, electr Hippodrome Theater, r 1916, 3d.
Braun Hattie, r 2231 Albatross.
Braun Jas, lab City Operating Dept, r 553, 5th.
Braun Jas A (Clara M) bldg contr, 3328 Jefferson av.
Braun Maurice (Lazoa H) director S D Academy of Art, h 4361 Valle Vista Pt Loma.
Braun Rudolph, h 3452 Chamoune av, E. S. D.
Braun May Mrs, cook Agnes Shimin, r 944, 26th.
Brawner Harry C (Brawner & Hunter) h 4054 Ibis.
Brawner Louise M, student, r 4054 Ibis.
Brawner Lynn W, r 4054 Ibis.
Brawner & Hunter (H C Brawner, H J Hunter), bldg contrs 1444 I.
Bray Belle M, tchr Jefferson Sch, r 718 Ash.
Brazee Carter H, mgr Essex Employment Agency, r 655, 6th.
Brazier Florence E, r 1814 Spalding pl.
Brazolari A lab S D Cons G & E Co, r 2795 I.
Brean Grace (wid Michael), h 3048 N.
Brean John A, carp, r 3048 N.
Brebner Effie (wid Jas) h 4835 Del Monte av, Ocean Beach.
Breck Ellen G (wid Andw) janitor Federal Bldg, h 605 G.
Breed Chas G, barber Terrel & Burnett, r 1714, 10th.
Breeden Albt C, r 1170, 15th.
Breeden Caloni O (Delia) rancher, h 1170, 15th.
Breeden Geo R, clk Broadway Market, r 1170, 15th.
Breeden Jas, r 710 Beech.
Breeden Murray, r 1170, 15th.
Breeden Owen S, r 1170, 15th.
Breedlove Ella (wid C W), housekpr Hotel Brewster, r 1940 Kearney av.
Breedlove Grover C (Emily) cond S D Elec Ry Co, h 2372 Julian av.
Breedlove Howard K, auto opr B K Gillespie, r 4675 Hawley blvd.
Breen Chas N (Carrie H) meatctr Chas S Hardy, h 2270 Julian av.
Breen Ellen R, v-prin Lincoln Sch, r 1067 Lincoln av.
Breen John F (Margt R) h 1067 Lincoln av.
Breen Leo, r 1067 Lincoln av.
Breen L, auto opr White Star Auto Stages, r 108 F.

Johnson-Saum Company
FUNERAL DIRECTORS
✣
LADY ASSISTANT
✣
N. W. Cor. Fourth & Ash
✣
TELEPHONES
SUNSET, MAIN 158
HOME 1158

A COMPLETE LIBRARY
of the latest City and State Directories of the United States and Canada, on file at office of
Merchants Association
608 Timken Building
861 6th St.
No Charge for Single Reference
SAN DIEGO DIRECTORY COMPANY

PARADISE VALLEY SANITARIUM
NATIONAL CITY, CAL.

CHAS. R. McCORMICK LUMBER CO.
Wholesale and Retail Dealers BOTH PHONES
OFFICE, YARDS, PLANING MILL AND WHARVES
FOOT OF 24TH, ON BAY

Breen Margt L, tchr Grant Sch, r 1067 Lincoln av.
Breen Paul, r 1067 Lincoln av.
Breese Henry J (Sarah M) lab, h 7436 Fay, La Jolla.
Brees Robt M, auto mech Davies-Overland Co, h 4485 Highland av E S D.
Breese Stephen S(Nellie) grading contr, 7734 Herschel av, La Jolla.
Bregante Anton (Catherine) fish 529 F, h 2146 Columbia.
Bregante Batista, fishermn, h 1718 Arctic.
Bregante Geralomo (Palmira) mgr Union Fish Co, h 1753 Arctic.
Bregante Katie K, r 1753 Arctic.
Breit Irma A Mrs, slswmn Boadway Bros, r 1445 C.
Breitbard Morris I (Bessie) mgr Balloon Dye Works, h 1228 Edgemont.
Breitenstein Rose, r 920 C.
Breitenstein Thos, r 1319, 5th.
Brelin Ebbe, civ eng, r 1290 University av.
Brelin Gustav (Carrie) (Brelin & Walker) h 1290 University av.
Brelin Gus Jr, r 1290 University av.
Brelin Hilding, archt, r 1290 University av.
BRELIN & WALKER (Gust Brelin, J H Walker) Plastering Contractors, 866, 7th, Tel Main 2453.
Brem Jacob W (Elsie M) tailor, h 1042, 26th.
Bremaker Mary E Mrs, r 1159, 6th.
Brems Arthur E (Maude) civ eng Pac Marine & Const Co, h 3903 Falcon.
Brendle Frank J (Louisa) carp, h 233, 15th.
Brenholtz Walter L (Florence M) cashr, h 3770 Wellborn.
Brenkert Jos W (Mary A) h 4605 Menlo av.
Brennan Ellen E, hairdrsr Holzwassers, r 247 Date.
Brennan John, lab, r 1244 University av.
Brennan John J (Arcadia B) atty 1023, 2d rm 306, h 2257, 2d.
BRENNAN JOS W (Dorothy A) City Harbor Master, h 2156 State.
Brennan Mary, r 310 Ash.
Brennan Patk, barber, r 547, 9th.
Brennan Robt O, atty Santa Fe) h Roseville, Pt Loma.
Brennan Theresa (wid Jas) h 1365 Columbia.
Brennan Thos L (Belle G) ins, h 5050 Niagara av, Ocean Beach.
Brenneck Aug F (Emma) collr Klauber-Wangenheim Co, h 1015, 26th.
Brenner Gus, porter U S Grant Hotel.
Brenner John, gardener, r 414 G.
Brenner Mary E (wid G A) r 1150, 21st.
Brent Albt S, clk S D Cons G & E Co, r Coronado.
Brent Emma M Mrs, h 1255 Park Row, La Jolla.
Brent Mary E (wid J S) r 4161 Euclid av, E S D.
Brents Walker A, yoeman U S Naval Radio Sta, Chollas Heights.
Bresee Oscar F (Mildred S), prop Juniper Terrace Flats, h 2271, 4th.
Bresee Sybil, r 2269, 4th.
Breslin Patk, member St Joseph's Hospital Home.
Bressman Alex A (Alice M) h 4117 Eagle.
Bressman Augustus A, lieut U S N, North Island.
Breton Guillermo, clk S D & Ariz Ry Co, r 626, 11th.
Bretsch Garfield H, dentist 964, 5th, rm 222, r 1229, 8th.
Bertz Arthur H (Mae) dentist 504 University av, h 1866 W Montecito Way.
Breuer Albt E, cook Coltrane & Oldfather, r 856, 5th.
Breuninger Christian (Elizabeth) meatctr Chas S Hardy, h 37, 25th.
Brewer Elga L Mrs, real est 7818 Girard, La Jolla, h 7933 Prospect same.
Brewer Florence H, tchr Logan Hts Sch, h 2171 Logan av.
Brewer Frank C (E Pearl) auto opr Home Transfer Co, h rear 1853 Kearney av.
Brewer Grace Mrs, r 1444 State.
Brewer Henry (Elga L) h 7933 Prospect pl, La Jolla.
Brewer Isaac N, barber J W Rockett, r 1121 F.


FRANK
F E G E R
SAN DIEGO'S LEADING MERCHANT TAILORS
243 WEST F
PHONE MAIN 1287
B R O S
JOHN


Catering Our Specialty
CALIFORNIA DAIRY KITCHEN
STEAKS, CHOPS, FISH AND GAME IN SEASON
OUR DINNERS WILL PLEASE OPEN ALL NIGHT
Lunches for Auto Parties
1149 FOURTH STREET PHONE, MAIN 944

Electric Fixtures and Supplies
HARTWELL ELECTRIC CO. DESIGNERS AND MANUFACTURERS 955 SIXTH ST.

GOODYEAR CORD FABRIC AND TRUCK TIRES
GOOD-YEAR Service Station
Laursen and Henrich
AUTO Accessories
Vulcanizing
Retreading
11th and MARKET
PHONE MAIN 853

CALIFORNIA TRUNK FACTORY
Phone Main 3667
852-854 FIFTH STREET
TRUNKS and LEATHER GOODS That Wear
Buy at Our Factory and Save Money
The Store with the Revolving Wheel

Brewer Jas H (Lillie M) auto opr, h 4135 Texas.
Brewer Louisa (wid J B) h 1121 F.
Brewer Venia S, r 318 West F.
Brewer Wm L, trucker Santa Fe Ry.
Brewer Wm W (Zula) capt U S A, h 3528, 30th.
Brewer Wilson G (Rose) h 3158 National av.
Brewington Louisa A (wid J B) h 1042, 9th.
Brewster Agnes A Mrs, r 1941 Front.
Brewster Clara Mrs, r 2042, 4th.
Brewster Denard W (Elizabeth) h 2042, 4th.
Brewster Edwin E (Adelia M), poultry, h es Douglas av nr El Cajon blvd, E S D.
Brewster Eliza, inmate S D County Hospital.
Brewster Robt O (Edith) motrmn S D Elec Ry Co, h 4430 New Jersey.
Briar Luther H (Eva L) blksmth, h 2174 Logan av.
Brick Chas H, electr, r 148 West E.
Brick Mary (wid J W) h 148 West E.
Bricker Earl C, r 3684 Van Dyke av, E S D.
Bricker Frances E, marker Munger's Lndy, r 3684 Van Dyke av, E S D.
Bricker J V, h 3684 Van Dyke av, E S D.
Brickey Emmett F (Effie L) farmer, h 719, 18th.
Bricknell Chas A, helpr Showley Bros, r 519, 25th.
Bricknell Elmer H (Ruth P) h 519, 25th.
Briden Ernst (Mary E), dairymn, r Mission Valley R D 2 Bx 126-A.
Bridenstein Mathias, h 3565 Colonial av, E S D.
Bridge Mabel L, with the Marston Co, r 2002, 1st.
Bridges Appleton S (Amelia C) sec Timken Investment Co, h 2500 Chatsworth blvd, Loma Portal, Pt Loma.
Bridges Frank D, painter, h rear 2879 Boston av.
Bridgewater Emma (wid W C) h 507, 15th.
Bridgewater Sadie, r 507, 15th.
Bridish Jas O (Mary A) h 2004, 4th.
Bridwell Earl G, servicemn S D Oil Sta, r 4344 Kansas.
Bridwell Leggie A (Lulu M) shingler, h 4344 Kansas.
Bridwell Margaret (wid J H) r 328 F.
Brier Robt E (Frances C) h 3354 Granada.
Briggs Ben, clk, r 814 F.
Briggs Benj, driver Nason & Co, r 3869, 4th.
Briggs Chas B (Maud B) foremn, h 1905 Colton av.
Briggs Edwin (Julia) lab, h 3915 Franklin av.
Briggs Ellen D, waiter Hotel Casa Loma, r 320 Fir.
Briggs Eveline E, clk Eagle Drug Co, r 1905 Colton av.
Briggs Frank H, gro, 2461 I.
BRIGGS F HOWARD, District Manager San Diego Union, r 2461 I.
Briggs Jessie, r 2384 Julian av.
Briggs Leland G (Cora) foremn K Hovden Co, h 1227 Scott, Roseville, Pt Loma.
Briggs Llano, r 2145, 4th.
Briggs Marguerite S (wid J W) pastor Unity Spiritualist Society, h 1120, 10th.
Briggs O F, barber, r 814 F.
Briggs Raymond W (Pearl L) auto opr E O Baker, h 3128 Grape.
Bright Augusta C (wid Horatia) h 248 Nutmeg.
Bright Herman, inmate S D County Hospital.
Bright Jane A (wid Wm) h 7807 Herschel av, La Jolla.
Brightman Saml B (Cora S) h 1433, 31st.
Brighton Apts, Mrs M A Macrate prop, 5054 Brighton av, Ocean Beach.
Brighton The Mrs L M Boyd prop, fur rms, 431 Market.
Brightwell Jean S, tchr Sherman Sch, r 1319, 5th.
Brill Elizabeth Mrs, h 2142, 5th.

INSURANCE BONDS
NELSON L. COLEMAN
MORTGAGE LOANS
410 B STREET TEL. MAIN 999

Victrolas
Grafonolas
Brunswicks

Thearle Music Co.
640 BROADWAY

"Everything in Music"

Brill Fay, with the Marston Co, r 1994 Logan av.
Brill Geo F, r 2142, 5th.
Brill Ross R (Mary E) clk P A Johnson, h 1994 Logan av.
Brill Scott E, r 1994 Logan av.
Brill Wilbur F, proprietary medicines, 1241, 6th.
Brilups Goldie, milliner Mabel Whitsitt, r 4178 Mission dr.
Brimhall Abbie, r 3781 Reed av, E S D.
Brimhall Blanche Mrs, dressmkr, r 1247 Columbia.
Brimhall Wm H (Blanche) auto opr, h 1247 Columbia.
Brimmer Geo E (Anna M) h 7950 Prospect pl, La Jolla.
Brink Mamie, slswmn T P Getz, r Albany Hotel.
Brindmore Edwd C, clk Standard Oil Co, r 921 S 28th.
Brineas Saml B (Regina) lab, h 3954 Bancroft.
Brinkman Christiana (wid H F) r Hebron Home for Aged People.
Brinkmeyer Henry Rev, chaplain St Joseph's Hospital.
Brinkworth Arthur P (Edith) mgr Hotel Sanford, h 1319, 5th.
Brinton Florence L (wid Lewis) h 100 Walnut.
Brinton Roy R, with the Marston Co, r 1229, 8th.
Briones Paisi (Clara) lab, r 2014 Franklin av.
Brisco Albt, r 168, 18th.
Brisco Chas E (Nellie) tailor, h 917, 10th.
Brisco Clara J (wid Chas) clk P O, r 1640 Market.
Brisco Hannah (wid Robt) r 168, 18th.
Brisco Thos (May H) clk Santa Fe, h 1250 Columbia.
Brisco Wm R (Sadie) foremn Santa Fe, h 168, 18th.
Brissac Virginia, actress, r 1327, 8th.
Brissonneaud Paul, hlpr Maryland Garage, r 615, 8th.
Bristol Cafe, Caesar Camussetti prop, 103 West F.
Bristol Kate V (wid E C) r 829, 11th.
Bristol Viola S, bkpr Hamilton's, r 829, 11th.
BRITISH AMERICA INSURANCE CO, John Burnham & Co Agents, 214 Timken Bldg, 861, 6th.
British-American War Relief Fund, Eleanor R Partridge pres, 962, 2d.
British Consulate, Major H D Gerrard vice-consul, 525 C rm 301.
Britcn D B Mrs, lndywkr Original French Lndy.
Britt Wm D, auto opr Chas S Hardy, r 742 C.
Brittain James H Rev (Delilah B) pastor Free Methodist Church, h 145 Beech.
Brittain Lila F, r 145 Beech.
Brittain Wm H, purser S D & C Ferry Co, r Coronado.
Britton Chas J, medicine mfr, 832½, 3d.
Britton R R, r 1229, 8th.
Brix Earl B (Hilda) ensign U S N North Island, h 2241, 1st.
Broach Belle (wid W H) h 3065 Ivy.
Broach Frank F (Plaza Souvenir Store) r 3065 Ivy.
Broadway Amusement Co, Grant A Bush pres, 3d S E cor C.
Broadway Apartments, Mrs C A Noble prop, 831 Bway.
Broadway Barber Shop (H C Zimmer, W E Burns, R H Lucore) barbers, 210 Bway.
BROADWAY DELICATESSEN AND BAKERY (C W Freeman, H B Cox) 609 and 936 Broadway, Tel Main 2274 and 5539.
Broadway Hall, Bway ne cor Columbia.
Broadway Market, K Morishita mgr, 1017-1021 Bway.
BROADWAY PICTURE FRAMING STORE (W E Hawkes) Pictures and Picture Framing, Stationery and Hand Painted China, 842 Broadway.
Broadway Rink, Edw Kickham mgr, 1128 Bway.
Broadway Theater, Broadway Amusement Co props, 815 Bway.
Brobst Albt M (Minda H) r 430 Walnut.
Brocas Chas L (Laura) h 1827 Dale.
Brock Andw (Rosa) h 2904 Imperial av.

LEGS
ARMS
CRUTCHES
ARCHES
ELASTIC
BELTS
STOCKINGS
APPLIANCES
DEFORMITY
APPARATUS



REPAIRING AT REASONABLE CHARGES

SAN DIEGO ARTIFICIAL LIMB CO.
211-217
McNeece Bldg.
N.W. Cor. 5 & F St.
PHONE
MAIN 1677

BAGGAGE STORED
FIVE DAYS FREE

AUTO TRANSFER

HOME
TRANSFER COMPANY
312 F ST. Tels. MAIN 2534—HOME 3310

Long Distance Hauls
Baggage and Furniture
Handled with Care

STOLL'S MULTIGRAPH SHOP
LOUIS M. STOLL
MANAGER
MULTIGRAPHING
AND ADVERTISING BUREAU
ADDRESSING
220 TIMKEN BLDG.
MAIN 16
TYPEWRITING
WE CAN FURNISH YOU A MAILING LIST OF ANY SIZE OR KIND

Brock Grace, r 634 W Market.
Brock Hattie (wid Alex) h 634 W Market.
Brock Raymond, newsboy, r 634 W Market.
Brock Shirley A, messgr Carpenter's, r 634 W Market.
Brocker Aug H, h 1821 Julian av.
Brocker Evelyn A, wrapper, r 1821 Julian av.
Brocker Geneva L, r 1821 Julian av.
Brocker Sarah I clk Sou Cal Banking Co, r 1821 Julian av.
Brocket Laura J (wid W J) r 2043 Julian av.
Brocket Wm H (Frances J) pipe ftr, h 2043 Julian av.
Brockett Chalmers B, r 3917 Alameda dr.
Brockett Claire B, slsmn Benbough & Gillons Inc, r 3917 Alameda dr.
Brockett Dale E, dentist, r 3917 Alameda dr.
Brockett Irving T (Anna C) (Ballard & Brockett) h 3917 Alameda dr.
Brockett Reed H, h 1720 C.
Brockett Wilfred, driver Pioneer Truck Co, r 1720 C.
Brockman Louis H (Catherine A), h 4663 Alabama.
Brockmeyer Edwd F (Myrtle A) eng S D Elec Ry, h 3070 Walton pl.
Brockway Ernest R (Greville-Brockway Construction Co) r 3946 Georgia.
Brockway Guy, r 108 F.
Brockway Saml F (Margt E) h 705 Beardsley.
Brodeck Amelia (wid Henry) r 1002 Robinson av.
Brodersen Earl F (Lola F) title officer Union Title Co, h 1765 Titus.
Brodie Danl, h 2127 Irving av.
Brodie Edith J, steno Co Tax Collr, r Y W C A.
Brodie Murray, telep opr Pac T & T Co, r 2127 Irving av.
Broerman A A slsmn Russ Lmbr & Mill Co, r 3817 Birch.
Broezel Edwd (Carrie) slsmn, r 1355 Union.
Brogan Jos P (Maude A) mgr Jewel Tea Co, h 1231 Robinson av.
Brogle John P (Mame M) (Home Sash & Door Co) h 1049 Robinson av.
Brogle John V (Caroline M) cabt mkr Home Sash & Door Co, h 1057 Robinson av.
Brogle Roy M (Cecile M) dftsmn, h 3544 Arnold.
Brohm Henry G (Josephine) dept mgr Klauber-Wangenheim Co, h 466, 21st.
Brokamp Henry J (Almo B) with the Marston Co, h 2060 Adams av.
Brolaski W H, broker, r 919, 5th.
Broman Richd (Arlene K) h 4651, 37th.
Browley Harriet, tchr S D High School.
Bronenberg Wm C, r 1016, 3d.
Bronk Ethelda, emp Pt Loma Lndy, h Roseville, Pt Loma.
Bronson Baxter O, cook S P Murphy, r 851 W Market.
Bronson Harry M (Edna C) r 3446, 28th.
Bronson Lizzie J (wid J M) r 3446, 28th.
Bronson Marguerite V, cashr Pure Milk Dairy Co, r 346 West A.
Bronson Myrtle L Mrs, h 346 West A.
Brook Jos L (Mayvene D) metermn S D Cons G & E Co, h 2123 G.
Brooke Oliver, lab, r 423 West F.
Brooker Benj M (Franc E) bldg contr, 4034 Ibis.
Brooker Clifford J (Hazel R) clk, h 3786 Albatross.
Brooklyn Heights Maternity Hospital, Mrs L M Genge supt, 3036 B.
Brooklyn Heights Presbyterian Church, 30th se cor Fir, Rev Alfd O Elliott pastor, h 1420 Grove.
Brooklyn School, W D Edwards prin, es 30th, bet A and Ash.
Brooklyn The, fur rms, 729 E.
Brookman Alice M, gen sec Y W C A, r 1062 10th.
Brookman Arthur, h 1062, 10th.
Brooks Alvia L (Minnie E), (Phanstiel & Brooks), h 3654 Van Dyke av, E S D.
Brooks Blanche, tchr La Jolla Sch, r 902 Prospect, La Jolla.


EMMA EGBERT WILLIAMS
Manager

HEBRON HOME

FOR AGED PEOPLE
Incorporated
Undenominational
Established by
EMMA EGBERT WILLIAMS
24 Years experience in caring for aged people
1825 NEWTON AVE.
PHONES
HOME 3255
MAIN 3869
SAN DIEGO, CAL.

INGLE MANUFACTURING CO.
KITCHEN OUTFITTERS
725 FIFTH, THRU TO 726 SIXTH ST. SAN DIEGO, CAL. FACTORY, 623-633 G STREET

It's Our Business to Mind Your Business

LOUIS C. MASTEN

Main 212 919 SIXTH STREET

Place the Management of Your Property in Our Care

NOTARY

Brooks C S, phys, h 1442 B.
Brooks Danl H (Bertha) r 1152 Prospect, La Jolla.
Brooks Earl R, mech Hillcrest Garage, r 3717 Swift av, E S D.
Brooks Edwd H (Nora B) dftsmn City Engineer, h 2035 Bway.
Brooks Elva L Mrs, h 432 E.
Brooks Emerson E, driver, h 3717 Mission av E S D.
Brooks Geo W (Lucy) h rear 4437 Lamont, Pacific Beach.
Brooks Harry G, driver S D Transfer Co, r 432 E.
Brooks Henry G (Elizabeth L) rupture appliances, 3662 India.
Brooks John, r 3772, 10th.
Brooks John, mach, r 513, 9th.
Brooks John, teller Sou Trust & Commerce Bank, r 1720, 2d.
Brooks John L (Lydia), h 3717 Swift av, E. S. D.
Brooks Kate E Mrs, h 803 Beardsley.
Brooks L Mrs, cashr, r 533 Bway.
Brooks Mallie E, carp, h 102 Dickinson av.
Brooks Nellie W (wid J J) h 2837 A.
Brooks Oliver, r 423 West F.
Brooks Peter F (Anna) clk E Lawler Co, h 827, 10th.
Brooks Sewing Machine Co, W D Church mgr, 1190, 6th.
Brooks Simeon G (Martha G), h 2854 B.
Brooks Susanna (wid J A), r 3717 Mission av, E. S. D.
Brooks Vernon L, boatmn, r 3717 Swift av, E. S. D.
Brooks Wm, slsmn S G Barrett, r 836, 1st.
Brooksbank Irma, r 4335 Taylor, N S D.
Brooksbank Wayne (Bertha) h 4335 Taylor, N S D.
Brophy Thos J, h 38 N Evans.
Brose Carrie H dressmkr, r 1940, 3d.
Brose Marie B (wid G H) h 906 C.
Brose Mary E, h 4819 Santa Monica av, Ocean Beach.
Brose Paul A, foremn Pac T & T Co, r Coronado.
Bross Chas M (Miriam W) canvasser Union and Tribune, h 2575 K.
Bross Milborne, student, r 2575 K.
Bross Rebecca (wid Jacob) r 3559 Indiana.
Brosseau Clara, milliner Jarrell's, r 1431 Meade av.
Brosseau Emma, slswmn Meyer & Davidson, r 1431 Meade av.
Brosseau Frank E (Fay) auto repr, h 516 Quince.
Brosseau Jos O (Adelaide) h 1431 Meade av.
Brotchie Walter (Ella S) tailor 327, 3d, h 2030 L.
Brothers Bertha (wid J N) packer Normandy Sea Food Co, h 2020 Osborne.
Brothers Viola J Mrs, h 4666 Kansas.
Brothers Wm P, with the Boston Store, h 1220 Meade av.
Brotherson Chris, hlpr, r 943, 4th.
Brough Florence, clk T Y Brough, r 1844 Cable, Ocean Beach.
Brough John (Jane) gro and watch mkr 727 S Evans, h 735 same.
Brough Thos Y (Millie) bakery 1837 Bacon, h 1844 Cable, Ocean Beach.
Broughton Cyrus E (Mamie E) motrmn S D Elec Ry Co, h 2430 Imperial av.
Broughton Jas L (Jennie A) h 4035 Texas.
Brouhard Geo, h 2348 El Cajon av.
Brouls Albt, tailor Milton The Tailor, r 607, 10th.
Broun John N (Mary E) clk, h 945, 26th.
Brouse Marvin M (Fern F) carp, h 3957 Alabama.
Brouwer Albt (Wilhelmina) druggist, h 4146 Daley av, E. S. D.
Brouwer Albt M, student, r 4146 Daley av, E. S. D.
Brouwer Melvin H, box mkr, r 4146 Daley av, E S D.
Brouwer Wilhelmina, clk T S Calville, r 4146 Daley av, E. S. D.
Brovo Chas, firemn Fire Dept Sta 5.
Brovo Geo J (Louisa M) fur rms, 1122 Union.

IRWIN & CO.

HAY, GRAIN
FLOUR,
MILL FEEDS,
POULTRY
FEEDS,
GRAIN BAGS,
WOOL BAGS,
SACK
TWINE,
COAL

Main office
FOURTH AND h
PHONES:
MAIN 440
HOME 1440

Ross & George

Bookbinders
Blank Book Manufacturers
and Paper Rulers

860 Third

William Kettner
Tel., Main 2185
GENERAL INSURANCE
334-335 SPRECKELS BUILDING

SAN DIEGO FARM & MORTGAGE COMPANY
617 "E" STREET
TIMKEN BLDG.
PHONES
Pacific 1841 Home 2245
FARM LANDS
SURETY BONDS
GENERAL INSURANCE
BUILDING LOANS

MAIN 982
TRANSFER
SHEPHERD'S TRANSFER and STORAGE
1140 3rd

Browder Jas D (Margt) h 1247 Park Row, La Jolla.
Browder Margt, student, r 1247 Park Row, La Jolla.
Browder Virginia, student, r 1247 Park Row, La Jolla.
Brower Elizabeth P Mrs, r 2875 Clay av.
Browing Lewis O, mach, r 2853 Newton av.
Browing Lyda Mrs, nurse, r 4023 Anna, E S D.
Brown Aaron L (Myrtle E) h 808 S 31st.
Brown Al S watchmn Balboa Park.
Brown Alfd G (Eleanor E) h 1420, 30th.
Brown Alfd H (St Claire, h 2145, 4th.
Brown Alice J (wid C W) h 2229 State.
Brown Alice M, r 3531, 6th.
Brown Alice S (wid W R) h 548 Sicard.
Brown Alida B Mrs, r Hotel Lubin.
Brown Allen S (Sarah) truck driver Union Oil Co, h 2662 Main.
Brown Andw J, pres A J Brown Co, r Los Angeles.
Brown Anna, clk Holzwassers, r 647 Beech.
Brown Anna B Mrs, prop Yesmar Hotel, h 422, 4th.
Brown Anna K Mrs, prop The Cozy, h 413 Bway.
Brown Anna M (wid C P) h 3777 Conklin av, E S D.
Brown Anna M, r 3694, 7th.
Brown Anna S, clk H E Lutes, h 3866 Conklin av, E S D.
Brown Archie W mach, r 4080 Van Dyke av, E S D.
Brown Arthur B (Blanche) floor mgr Smith's Savoy Garage, h 1336 Union.
Brown Arthur N, cook U S Naval Radio Sta, Pt Loma.
Brown Augusta (wid Pius) r 1231, 17th.
Brown Austin G, student, r 1218 Prospect, La Jolla.
Brown A J Co, A J Brown pres, R F Campbell sec, Dental Supplies, 520 E, rm 305.
Brown Bear Inn The, rest, 1227 Prospect, La Jolla.
Brown Bedford F (Carrie) r 669 Front.
Brown Benj F, r Golden West Hotel.
Brown Benj W, h 4737 David pl.
Brown Bertha A (wid J J) r 1940 Harrison av.
Brown Bessie, sec County Farm Bureau, r 1141, 17th.
Brown Betty N, choc dipper Bishop & Co, r 336, 38th.
Brown Billie, h 1549 India.
Brown Bina E (wid G D) r 3378 Conklin av, E S D.
Brown Blanche Mrs, r 1225 Pennsylvania av.
Brown Brenda A, r 2704 Evergreen, Loma Portal.
Brown Building, 561, 5th.
Brown Burt B (Mary) h 2888 Woolman av.
Brown B W, r 2133, 2d.
Brown Charlton A, jeweler 3884 Pauly av, E S D, r 4080 Van Dyke av, E S D.
Brown Caroline E (wid C H) h 3049 E.
Brown Catherine Mrs, maid, 3525, 3d.
Brown Cecelia Mrs, r 315 W Washington.
Brown Cedric R, slsmn S D Typewriter & Supply Co, r Oceanside.
Brown Chas, lab City Operating Dept.
Brown Chas (Charlotte A) capitalist, h 2372, 1st.
Brown Chas A, r 2229 State.
Brown Chas A (Ella J) carp, h 3906 Eagle.
Brown Chas A, dftsmn S D & Ariz Ry Co, h 1133, 27th.
Brown Chas J (Minnie M) elec, h 4419 Alabama.
Brown Chas L (Belle) confy 825 W Bway, h 1784 Linwood.
Brown Christian N (Leonore), eng S D & Ariz Ry Co, h 1802 Bancroft.
Brown Christine Mrs, h 1342, 2d.
Brown Clara A Mrs, r 1854, 3d.

Pfahler Buelow & Fisher
Commercial Linotype Compositors
860 3RD

More Value for Less Money
Whiting-Mead Commercial Co. OF SAN DIEGO
Home Phone 3499
Sunset, Main 709
Plumbing Material, Paints, Pipe, Hardware, Roofing Paper
Wall Board, Sash and Doors
OFFICE AND WAREHOUSE, FIRST N. E. COR. G

Brown Clara H, pupil nurse Agnew Sanitarium.
Brown Claude W (Mary) brakemn, h 2204 Franklin av.
Brown Cora F (wid H M) h 740, 11th.
Brown C F, r 1146, 8th.
Brown C Townsend (Marian H) coml artist, 2496 I.
Brown Daisy E (wid W C) r 732, 21st.
Brown David, rec sec Longshoremans Union, r 1318 California.
Brown Dinah (wid Alex) h 4045, 30th.
Brown Dorothy, r 1981 Linwood.
Brown Earl F (Lola C) foremn Neptune Sea Food Co, h 444 Louisiana.
Brown Ed, r 1401 J.
Brown Edna, student, r 1284 Johnson av.
Brown Edna C, r 2372, 1st.
Brown Edwd A, clk, r 636 C.
Brown Edwd J, clk Julius Rein, r 103 West F.
Brown Elizabeth F, bkpr, r 515 W Washington.
Brown Elizabeth S (wid Fred C) h 515 W Washington.
Brown Ella H (wid L M) h 1744 Robinson av.
Brown Ella Mrs, h 103, 25th.
Brown Ellen, h Bishops Lane, La Jolla.
Brown Ellis (Ethel) motrmn S D Elec Ry Co, h 4571 Florida.
Brown Ellis (Triangle Transfer & Storage Co) r 1654, 4th.
Brown Elton T (Henriette) h 1944 Bway.
Brown Emma E (wid W W, r 3686, 4th.
Brown Emma L Mrs, h 4376 Proctor pl.
Brown Ernest, bootblk, 210 Bway.
Brown Ernest E (Louise) porter U S Grant Hotel, h 3956 Cleveland av.
Brown Ernest G (Mary T) janitor Franklin Sch, h 3036 Ivy.
Brown Ernest H, marker Troy Lndy, r 1755, 3d.
Brown Ethel G T Mrs, steno, r 3684 Arizona.
Brown Etta, elev opr The Bledsoe Co, r 336 S 38th.
Brown Eugene D (Melva B) h 4141 Georgia.
Brown Eva Mrs, r 1219, 1st.
Brown Eva Mrs, clk, h 647 Beech.
Brown Evelyn, student, r 3120 Grim av.
Brown Evelyn D, clk S D High Sch, r 4376 Proctor pl.
Brown E Follitt (Ethel G T) coffee roaster, h 3684 Arizona
Brown E Neil, mgr J D & A B Spreckles Securities Co, r Coronado.
Brown Fannie, cashr, r 814 F.
Brown Florence, dom, 235 Quince.
Brown Florence L, steno, r 4468 Hugo av, E S D.
Brown Frances (wid Wm) tchr Logan School, h 1820, 4th.
Brown Frances H Mrs, nurse Sunshine Maternity Home, r 3857 Hugo av, E S D.
Brown Frances L Mrs, h 128 West G.
Brown Francis M (Mary L) prop Madison Apts, 2035 Bway.
Brown Francis M, switchbdmn Pac T & T Co, r Coronado.
Brown Frank (Esmina) lab Normandy Sea Food Co, h 2084 National av
Brown Fred (Fannie M), elev opr U S Grant Hotel, h 2137 Franklin av.
Brown Fred M, pumpmn City Operating Dept, r 737, 18th.
Brown Fredk, atty, r 1218 Prospect, La Jolla.
Brown Fredk H (Marta) carp, h 3267 National av.
Brown Fredk L (Marion N) real est and ins 1011 Prospect, La Jolla. h 1218 same.
Brown Geathers W (Etta M) h 2689 J.
Brown Geo A engraver J Jessop & Sons, h 5134 Hawley blvd.
Brown Geo C, mach, r 1981 Linwood.
Brown Geo F, r 1406, 3d.
Brown Geo H, r Golden West Hotel.
Brown Geo H (Laura) r 1811 Adams av.

4% AND SAFETY
$1.00 OPENS AN ACCOUNT
SOUTHERN TRUST & COMMERCE BANK
U.S. GRANT HOTEL BUILDING

BECKER BROS. AUTO WRECKERS
1323 1st. USED CARS, PARTS, TIRES AND ACCESSORIES Telephone Main 630

Money
TO LOAN ON ANYTHING OF VALUE
WHAT HAVE YOU?
CENTRAL LOAN OFFICE
761 Fifth Street, near F

Brown Geo P (Martha) supt of emp Pac Marine & Const Co, h 1981 Linwood.
Brown Geo W (Lillian G) packer Globe Grain & Milling Co, h 1346 Columbia.
Brown Glen D, mech S D Cons G & E Co, r 952, 14th.
Brown Harlan L, bkpr, r 1744 Robinson av.
Brown Harry, r 856, 5th.
Brown Harry, auto opr S D Co Garage, r 1460 F.
Brown Harry (Vicenta) tmstr, h 2695 Market.
Brown Harry C, r 2472 Market.
Brown Harry M (Claudia A) r 867, 10th.
Brown Hazel L, telep opr Pac T & T Co, h 3920, 5th.
Brown Hazel M, notary and steno Shreve & Shreve, r 3049 E.
Brown Helen Mrs, h 1634 Monroe av.
Brown Herman E, janitor, r 4568, 35th.
Brown Howard, r 1820, 4th.
Brown Howard O, motrmn S D Elec Ry Co, r 4568, 35th.
Brown Hudson O (Lydia) h 3921 Normal.
Brown Ina B (wid W L) h 302 Thorn.
Brown Jas B (Carrie V) h 4139 Hermosa Way.
Brown Jas H (Eliza M) rancher, r Bird Rock.
Brown Jas H, h 4122 Van Dyke av, E S D.
Brown Jas T (Maggie M), cook, h 3002 Martin av.
Brown Jane (wid Guy) h 2430, 3d.
Brown Jane E (wid Saml) r 420 Ash.
Brown Jeanette, hlpr U S Grant Hotel, r 646 A.
Brown Jefferson, nurse, r 2262 Market.
Brown Jennie, h 2912, 30th.
Brown Jesse C (Pauline) lab P O, h 2547 I.
Brown Jesse M, (Buelah M) clk, h 2266 Market.
Brown Jessie, r 2912, 30th.
Brown Joel L (Edith M) h 4244 Arden Way.
Brown John (Emily) lab, h 3827 Pacific av, E S D.
Brown John B (Nora) r 445, 17th.
Brown John C, r 2028 Woolman av.
Brown John D (Sarah A) h 3441 Arctic.
Brown John G, r 2704 Evergreen, Loma Portal.
Brown John H (Mayme S) h 1284 Johnson av.
Brown John P (Elizabeth A) clk S D Cons G & E Co, h 2704 Evergreen, Loma Portal.
Brown John R, h 2476, Congress.
Brown John R Jr, r 2476 Congress.
Brown Jos (Emily) h 3519 Colonial av, E S D.
Brown Jos, lab, r 569, 8th.
Brown Jos (Virginia) lab, h 3079 J.
Brown Jos H, photo, h 3835, 3d.
Brown Josie E, pupil nurse Agnew Sanitarium.
Brown J linemn S D Cons G & E Co, r Oceanside.
Brown J B, r 717, 4th.
Brown J C, waiter University Club.
BROWN J WM (Flora E) (Brown Optical Co), h 4360 Daley av, E. S. D.
Brown Kenneth (Josephine) miner, r 1981 Linwood.
Brown Laura B (wid W H) r 3690, 3d.
Brown Lavinia C Mrs, h 4468 Hugo av, E S D.
Brown Laviso (wid J S) h 2057 Osborne.
Brown Lee (Leola C) driver S D Rubbish Co, h 3076 Greeley av.
Brown Leo L, clk, r 3378 Conklin av, E S D.
Brown Leonard H (Nancy) carp, h 3866 Conklin av, E S D.
Brown Leonard R (Martha) firemn, h 964 Rosecrans, Roseville, Pt Loma
Brown Lester E (Bessie I) asst cashr Union Oil Co, h 3900 Monroe av.

SUNSET ENGRAVING COMPANY
Commercial Artists and Engravers
9th Floor Timken Bldg.
MAIN 1517

A COMPLETE LIBRARY
of the latest City and State Directories of the United States and Canada, on file at office of
Merchants Association
608 Timken Building
861 6th St.
No Charge for Single Reference
SAN DIEGO DIRECTORY COMPANY

SERVICE BRANCH
936
SECOND STREET
NEAR BROADWAY
SAN DIEGO
SAVAGE TIRES
HAVE YOU SEEN THE SAVAGE SERVICE CREED?

W. F. LUDINGTON CO. GENERAL INSURANCE AND SURETY BONDS
234-235 SPRECKELS BLDG. MARINE INSURANCE

Brown Lewis G (Katherine M), lab S D Cons G & E Co, h 3068 Newton av
Brown Lewis S, lab, h 2027 Bway.
Brown Lila M, student, r 4276 Cleveland av.
Brown Louis F (Elizabeth M) pennants 524 F rm 4, h 1414 Van Buren av.
Brown Lucius N (Carrie F) h 321 S 37th.
Brown Mae Mrs, seam The Bledsoe Co, r 336 S 38th.
Brown Mae E, r 3835, 3d.
Brown Maggie (wid Frank) h 2114 Congress, N S D.
Brown Margaret A (wid W E) r 3790 Cherokee av, E S D.
Brown Marion, r 1981 Linwood.
Brown Mary Mrs, r 628, 32d.
Brown Mary Mrs, h 4106 Arctic.
Brown Mary E (wid W W), r 830, 17th.
Brown Mary F (wid D C) h 917, Beech.
Brown Matilda S, r 2475 G.
Brown Max (Charline M) atty, h 4007 Henry.
Brown Maxwell, h 4568, 35th.
Brown May (wid David) seam, h 336 S 38th.
Brown Nyla E, student, r 4360 Daley av, E S D.
Brown Oddie J (Abbie) baker Federal Bakery, h 650, 11th.
Brown Odessa L, student, r 402 Arbor dr.
Brown Oliver, mach, r 7932 Herschel av, La Jolla.
BROWN OPTICAL CO (J Wm Brown) Optometrists and Manufacturing Opticians, 1011, 5th. (See left bottom lines and page 39).
Brown Osburn E, min eng, r 2035 Dale.
Brown Otis, porter, r 136 F.
Brown Paul, tchr, r 4142 Ingalls.
Brown Perry W, student, r 121 W Washington.
Brown Phillip (Carmen) h 3175 Cedar.
Brown Prudence S (wid Jas), tchr Grant Sch, h 4142 Ingalls.
Brown Ralph E, r 548 Sicard.
Brown Raymond, slsmn S J Wines Coffee Co, r 4468 Hugo av, E S D
Brown Reta (wid E L) r 4035 Utah.
Brown Richd (Margaret) h 809, 10th.
Brown Robt (Eva) clk, r 615, 10th.
Brown Robt B, longshoremn, h 931 Columbia.
Brown Robinette, nurse, r 1468, 1st.
Brown Rollin N (A Pearl) optician, r 4087 Colonial av, E S D.
Brown Roswell S (Mary E) h 4034 Cabrillo av, E S D.
Brown Roy C (Ona M), cond S D Elec Ry Co, h 3354 McLaurens lane.
Brown Royal A (Ethel L) music tchr, h 1545, 4th.
Brown Royal C, r 1434, 6th.
Brown Ruey E, tchr, r 2229 State.
Brown Rufus D, piano tuner Gray-Maw Music Co, r Coronado.
Brown Russell, plumber, r 1918 A.
Brown Russell H, clk Pac T & T Co, r 4080 Van Dyke av, E S D.
Brown R W, h 809, 10th.
Brown Saml B (Rosa) tailor, 334 W Bway.
Brown Sanford (Mary E) plasterer, h 3545 Van Dyke av, E S D.
Brown Sanford S (Almeda A) prod, h 2643 G.
Brown Sarah L Mrs, waiter New Palace Hotel, r 480 Elm.
Brown Sarah M Mrs, laboratory asst Health Dept, rear 2662 Main.
Brown Sewall, slsmn Davies-Overland Co, r Coronado.
Brown Stephen M (Angeline) (Brown & Allen), h 2896 Colton av.
Brown Sydna O, tchr, r 4122 Van Dyke av, E S D.
Brown Thaddeus K, slsmn Bowen & Ettelson, r Y M C A.
Brown Thos J (Georgia E) lab, h 3653 Reed av, E S D.
Brown Thyge P (Marie), cond S D Elec Ry Co, h 4553 Arizona.
Brown Vallarons H (Bessie C) auto reprs 1140, 2d, h 3719 India.

Kelly's Welding Works
FORMERLY
Metal Welding Works
New Location
1149 Second St.
MAIN 2548

ATTORNEYS ATTENTION
Searches made for Defendants in all California Directories or throughout the United States. Affidavits Furnished.
LOS ANGELES DIRECTORY CO., 818 Broadway Central Bldg., Los Angeles

PROCESS PATENTED BY THE SAVAGE TIRE COMPANY SAN DIEGO, CALIF
GRAFINITE TUBES
THE ONLY INNER TUBE GUARANTEED NOT TO STICK TO THE CASING

ORT IRON WORKS
PHONE MAIN 1920 11TH AND IMPERIAL AVE.

Brown Violet M, telep opr Pac T & T Co, r 7678 Girard av, La Jolla.
Brown Virginia L, with the Boston Store, r 3175 Cedar.
Brown Walter (Germaine) eng Scripps Biological Institute, La Jolla, h 1105 Prospect, La Jolla.
Brown Walter L (Elizabeth P) acct The Savage Tire Co, h 2246, 3d.
Brown Wilbur J, (Mabel C) lather, h 2644 Boston av.
Brown Wm, h 3944½ Cleveland av.
Brown Wm (Mary) clk P J Becker, h 906 G.
Brown Wm, eng, h 4062 Georgia.
Brown Wm, inmate S D County Hospital.
Brown Wm A (Mary G) bkpr Jones-Moore Paint House, h 4079 Hillcrest. dr.
Brown Wm C (Lela) city engineer East San Diego, h 4087 Anna, E S D.
Brown Wm H (Myrtle I) auto opr White Star Auto Stages, r 530, 16th.
Brown Wm H, clk P O, r Camp Kearney.
Brown Wm H, drugs, 121 W Washington.
Brown Wm V, gardener, h 3674 Thomas av, E S D.
Brown Winfield S (Sarah A) h 2035 Dale.
Brown W H, bkpr Johnson Cigar Co, r 1135, 3d.
Brown W P, r Golden West Hotel.
Brown Zilpha, student, r 1003, 15th.
Brown Ysabel Mrs, h 2516 San Diego av, N S D.
Brown & Allen (Stephen Brown, C B Allen) transfer, 646 E.
Browne Angus W (Anna) meat ctr Chas S Hardy, h 1527 A.
Browne Betty B, milliner, 3833, 5th.
Browne Eleota S, student, r 3782, 1st.
Browne Elizabeth, r 3796 Albatross.
Browne Floyd D (Anna P) civilian aviator, h 4726 Kansas.
Browne Frances, clk S H Kress & Co, r 814 F.
Browne Geo N (Mary E) h 1434, 2d.
Browne Harrison H (Winifred J) slsmn F B Naylor, h 1287 Lincoln av.
Browne Harry T (Ruth S), lab, h 604 S Evans.
Browne Howard, student, r 1287 Lincoln av.
Browne Jas C (Lona L) h 3954 Alabama.
Browne Myron G (Norma) h 3782, 1st.
Browne Payne (Louisa), h 2636 A.
Browne Roy J (Marie) prop The Grant, h 633 F.
Browne Wm A (Winfred M) h 1721 Front.
Brownell Wm B Mrs, h 4263 Hermosa Way.
Browning Alice, h 4956, 38th.
Browning Alta M, clk Whitney & Co, h 4125 Stockton av, E S D.
Browning Edwd H, waiter U S Grant Hotel, r 1251, 3d.
Browning Geo (Isabel M) h 120 W Washington.
Browning Mary,maid, 2170, 4th.
Browning Percival W, teller Security Coml & Savings Bank, r Coronado
Browning Ralph (Lyda) artist, h 4023 Anna, E S D.
Browning Russell N, electr, r 4023 Anna, E S D.
Brownlee Alex, h 4620 Edgeware rd.
Brownlee Harry F, r 4620 Edgeware rd.
Brownlee Isabelle P, h 953, 21st.
Brownlee Jane, r 953, 21st.
Brownley Fannie W (wid J F) r 510, 14th
Brownridge Mary J Mrs, r 3300, 2d.
Brownrigg Etta L (wid L E) nurse Viavi Co, h 1036 A.
Brownrigg Thos J (Maud B) pres and gen mgr Excelsior and Munger Laundry Cos, h 3045 James, Loma Portal.
Brownstein Angel (Ethel) junk, h 3012 L.
Brubaker Annie (wid Albt) r 1255 Front.
Brubaker Geo P, packer Western Metal Supply Co, r 3011, 29th.
Bruce Andw G, auctioneer 828, 7th, r Coronado.

HOMELAND BUILDING CO.
Dealers in
BUILDING MATERIAL and MILLWORK
GAS STATION
Oils, Tires Accessories
25 E 8th
National City, Calif.

Pfahler Buelow & Fisher
Commercial Linotype Compositors
860 3RD

Butternut Bread
Southern California Baking Co.
125-171 FOURTEENTH ST.
Main 578—Home 1578 Factory, Home 2174

V. WANKOWSKI & CO., INC.
V. WANKOWSKI, PRESIDENT W. McCLELLAND, VICE PRES. & SECY.
Loans, Real Estate, Insurance, Surety Bonds. PHONES: Main 2029 Home 1315 341-342-343 Spreckels Theatre Bldg.

Bruce Frank (Annie) h 1825, 2d.
BRUCE JAS W (Healthie K) Public Accountant and Auditor, 226 Owl Drug Co Bldg, 1025, 4th, Tel Main 5114, h 2409 A, Tel Main 13.
Bruce John A (Nellie) photo, 322 B.
Bruce Philip, porter B & B Bar, r 229 F.
Bruce Robt R (Sarah J) h 3578 Oregon.
Bruce Thos M, lab, 4174 Thomas av, E S D.
Brucker Earl F, student, r 4188 El Cajon blvd, E S D.
Brucker Estelle, bkpr, h 2017, 1st.
Brucker Harold G, clk, r 4188 El Cajon blvd, E S D.
Brucker Leo (Teresa) lab Pac Wood & Coal Co, h 2404 K.
Brucker Mattie J Mrs, gro, 4188 El Cajon blvd, E S D.
Bruckheimer Geo J (Caroline) lab, h 2961 Boston av.
Bruckheimer Wm S, lab, r 2961 Boston av.
Bruderlin Nicholas, h 2983 Webster av.
Bruhn Andw E (Rose M), prop Melbruhns Tavern, h 4026 Alabama.
Bruhns Alene (wid H J) r 3818 Florida.
Brumback Wm, lab, r 329, 10th.
Brummett Chas F (Pearl J) billiards 5081 Newport av, Ocean Beach, r 4730 same.
Brummett Pearl J Mrs, confy 5002 Newport av, Ocean Beach, r 4730 same
Brune Arthur J, r 1504 State.
Brune Kathryn (wid Henry(gro, 1502 State.
Brunell Marie (wid H A) h 3676 Villa ter.
Brunelle Edmund, r 304 Kalmia.
Brunelle Nellie (wid H E) r 304 Kalmia.
Bruner Harry J (Ida M), asst cashr, h 715, 20th.
Bruner Oral, r 2105 G.
Brunet F, rancher, h 3653 Indiana.
Brunet Jos L U Rev, h 504 University av.
Bruning Opal V, student, r 4526 Park blvd.
Bruning Pleasant F, student, r 4526 Park blvd.
Bruning Thos F (Lydia F) h 4526 Park blvd.
Brunn Pauline A Mrs, housekpr, 2517, 5th.
Brunn Wm W (Jean) elec Young & Chamberlain, h 2530 India.
Brunner Mary Mrs, r 1801 Dale.
Brunnick Claude (Louisiana A) cement fnshr, h 621, 10th.
Bruno Angel (Priscilla) with the Marston Co, h 4335 Park blvd.
Bruno Vito emp Chas S Hardy, r 541 West A.
Brunswick Hotel (Nurses Club) Dr E W Gaham prop, 1468, 1st.
BRUNSWICK TALKING MACHINES for sale by Thearle Music Co, 640-644 Broadway.
BRUNSWICK TALKING MACHINES for sale by The Wiley B Allen Co, 1031, 5th.
Brunswig Building, 5th S E cor J.
Brunswig Drug Co, H M Folsom mgr, whol drugs, 5th S E cor J.
BRUNT MORRIS H (Minnie M) District Manager San Diego Union, h 2664 B.
BRUNTON GEORGE (Agnes A) Asst General Auditor Spreckles Cos, 215 Union Bldg, 235 Bway, h 4739 Terrace dr, Kensington Park.
Brunton Eugenia (wid R G) propr Mason Hotel, h 457, 22d.
Brunton Wm A, telep opr, r 4739 Terrace dr.
Bruschi Frank, h 1440 K.
Bruschi Jos D, student, r 905, 20th.
Bruschi Pauline Mrs, h Ocean Beach.
BRUSCHI VIRGILIO (Johanna) gro 403, 5th and Member of Common Council City of San Diego, h 905, 20th.
BRUSCHI VIRGILIO JR (Bertha), County Sealer of Weights and Measures h 2141 Front.
Bruss Louis H, slsmn Russ Lmbr & Mill Co, r 1311 Market.


YOUNG AND CHAMBERLAIN
Magneto Battery AND Tire Experts
VULCANIZING
1310 Fifth St.
426 A St.
PHONE—MAIN 2264

Office Buildings
With their tenants see Pages 16-18

LISCHNER SANATORIUM for CHILDREN
A MODEL PLACE FOR THE INVALID CHILD
Phone. MAIN 447 JUNIPER and 30th STS. SAN DIEGO

HARRY FISHER & CO.
GENERAL INSURANCE, REAL ESTATE, BONDS
240 C STREET

Brust Bessie W Mrs, slswmn Ballard & Brockett, r 1246, 13th.
Brust Geo, clk, r 1246, 13th.
Brust Marcel L, clk Saml Brust, r 3230, 1st.
Brust Paul R, r 3230, 1st.
Brust Rex F (Emma) inspr The Savage Tire Co, h 2701 Boston av.
Brust Saml (Mina B) cigars 861, 6th, h 3232, 1st.
Brutschin John G, h 4149 Wisconsin, E S D.
Bryan Alice, clk Ferris & Ferris, r 3682, 7th.
Bryan Claude C, h 4928 Santa Monica av, Ocean Beach.
Bryan Cyrus A (Leah B) carp, h 4544 Terrace dr.
Bryan Dombey, h Cholas Valley, E S D.
Bryan Emma D (wid I M) h 843, 13th.
Bryan Francis E, auto opr Plaza Stages, r 2615 India.
Bryan Jack W, sub firemn Engine Co No 7, r 2761 Marcey av.
Bryan John C (Pearl) (I F Davis Co) h 3202 Fir.
Bryan John E (Pearl E) slsmn W P Fuller & Co, h 2230 Union.
Bryan Leila V, steno, r 4544 Terrace dr.
Bryan Martin J (Mary E) h 1344, 7th.
Bryan Mary E Mrs, prop Potter Apts, h 1344, 7th.
Bryan M M, clk New Southern Hotel.
Bryan Naomi, telep opr, r 3682, 7th.
Bryan Nellie Mrs, h 2761 Marcey av.
Bryan Roger B, h 306 W Grape.
Bryan Solen (Mary E) rancher, h 2670 L.
Bryans Edwd (Esther) h 3858 Richmond.
Bryans Edwd F (Myrtle C) bldg contr, 3022 Upas.
Bryans Gertrude M, r 3858 Richmond.
Bryans Gladys J C, student, r 3858 Richmond.
Bryant Arnetta E, student, r 356, 12th.
Bryant Benj B (Mary E) lab, h 356, 12th.
Bryant Benj W (Bessie) driver S D Steam Lndy, h 3418 University av.
Bryant Deborah, student, h rear 4554 North av.
Bryant Donald, r Golden West Hotel.
Bryant Donald J (Dorothy) h 2642, 5th.
Bryant Florence M, registrar State Normal Sch, h 3105, 5th.
Bryant Frank E (Irma) Chief clk U S Railroad Administration Con Tkt Office, h 3065 Juniper.
Bryant Frank H, ice puller, S D Ice & C S Co.
Bryant Gale V, pressmn Watson-Jones Inc, r 2245 K.
Bryant Helen, with the Boston Store, r 1744, 1st.
Bryant Jessie M, tchr Emerson Sch, r National City.
Bryant John A, gro 4148 University av, h 4058 Van Dyke av, E S D.
Bryant John H (Isada L) lab Standard Oil Co, h 1447 C.
Bryant John W, r 1447 C.
Bryant John W Jr (Sadie) lab, h 1447 C.
Bryant Jumot D, pres Bryant's Inc, r National City.
Bryant J B, lab Pure Milk Dairy Co.
Bryant Mae K Mrs, h 4815 Utah.
Bryant Murland D (Alice L) pressmn S D Sun, h 4628, 35th.
Bryant Thos J (Virginia) metermn S D Cons G & E Co, h 36, 21st.
Bryant Wm L (Elizabeth) real est, h 2245 K.
Bryant Wilma, student, r 1447 C.
Bryant's Inc, J D Bryant pres, B J Wandrey sec-treas, Jams and Jellies, 2940 National av.
Bryer Jesse H (Lillian V) gro 4667 Park blvd.
Bryerton Geo J (Leona) foremn, h 4151 Vermont.
Bryson Carl H (Sue) civ eng, h 4572 Campus av.
Bryson Louis L (Rosie M) ins, h 1924, 33d.
Bryte Arminda (wid J D) h 823 B.
Bub Helen M Mrs, bkpr Chas W Oesting Co, r 2234, 3d.

DENTAL "BIG 6"
SIX REASONS WHY
Dr. C. D. RUSSELL
SEE PAGE 21

A COMPLETE LIBRARY
of the latest City and State Directories of the United States and Canada, on file at office of
Merchants Association
608 Timken Building
861 6th St.
No Charge for Single Reference
SAN DIEGO DIRECTORY COMPANY

MOTOR EXPERT SERVICE
In Case of Trouble CALL MAIN 1593
We Specialize in this Work
MAIN 1593
WEATHERS & CO., 1158 2D ST.

If it's building material you want, see **THE DIXIE LUMBER AND SUPPLY CO.**
WE SELL EVERYTHING TO BUILD ANYTHING
BOTH PHONES UNIVERSITY AVE. AND OHIO ST.

Bub Henry R, civ eng, r 2234, 3d.
Bub Karl F (Helen M) h 2234, 3d.
Bub Marie (wid Bernard) h 2234, 3d.
Bubenik John (Mary) baker Snowflake Baking Co, h 2902 Colton av.
Bubenik Jos B, lab, r 2902 Colton av.
Buchan John (Mary H) mixer Globe Mills Bakery, h 3765 Copeland av.
Buchanan Chas F (Hannah M) h 3712 Richmond.
Buchanan David (Etta J) tallymn McCormick Lmbr Co, h 72, 17th.
Buchanan Edwd, h 605, 13th.
Buchanan Edmond A Rev (Esther D) pastor Plymouth Brethren Evangelical Ch, h 3741 Wilson, E S D.
Buchanan Elizabeth Mrs, r 134 W Hawthorn.
Bucher Monroe (Annie S) h 2439 K.
Buchholz Elizabeth (wid Albt) r 2953 Imperial av.
Buchholz Millicent, student Cal Coml College, r 130 W Ash.
Bucholtz Paul, r 620, 3d.
Buck Amy E, music tchr, r 4326 Cleveland av.
Buck Charlotte W, r 3003 State.
Buck Clara M (wid Adam) h 420 Juniper.
Buck Fredk P (Florence(clk, h 827, 19th.
Buck Horatio B (Grace) electr, h 2218 I.
Buck Isabelle Mrs, r 1227, 17th.
Buck Jas L (Gertrude L) teller Sou Trust & Commerce Bank, h 2958 Grape.
Buck Jas (Marie T) cigars 210 Bway, h 416, 4th.
Buck Jeannette F, clk Hotel Lubin, r 827, 19th.
Buck Julia A Mrs, r 4069, 1st.
Buck Laura C (wid L D) h 3003 State.
Buck Lawrence, plumber, r 1763, 3d.
Buck Morten P L (Jennie) r 408, 21st.
Buck M T Mrs, prop Regal Hotel, 416, 4th.
Buck-Molina Co (Inc) W H Buck pres, G T Molina sec and treas, A E Jensen mgr, printers, 716, 1st.
Buck Walter H G (Dora B M) h 2496 I.
Buck Wm H (Amelia) pres Buck-Molina Co, r 3668, 4th.
Buck Wm P, slsmn, r 716, 3d.
Buck Wm S, clk, r 827, 19th.
Buckel Bertha Mrs, h 2049 Kearney av.
Buckel Pearl, asst Dr H B Wilson, r 2049 Kearney av.
Buckeye Apartments, Mrs Effa Garren prop, 3920, 5th.
Buckheim Dena S Mrs, clk Whitney & Co, r 1248 E.
Buckhout Obbie G (Bessie M), cook, h 2018 G.
Buckingham Scott, member St Joseph's Hospital Home.
Buckingham V C (wid Henry) r 4263 Hermosa Way.
Buckland Myrtle M (wid Burt), with The Marston Co, r 3918 Madison av.
Buckland Orson Bertha) h 3714 Menlo av, E S D.
Buckland Orville A (Henrietta), ins 964, 5th, rm 228, h 4152 Orange av, E S D.
Buckle Henry C (Blanche) h 3220 Boston av.
Buckler Harriett (wid B J) nurse, h 532 University av.
Buckler Lois Mrs, h 3031 Works av.
Buckler Merle, student, r 532 University av.
Buckles Edna M, student, r 2921, 29th.
Buckles Harry R, r 2921, 29th.
Buckles Ida R (wid F H) h 2921, 29th.
Buckles Roy J, r 2921, 29th.
Buckley Danl, saloon 548 W Bway, h 1615, 3d.
Buckley Francis P (Dorothy E) slsmn Gavin-Williams Co, h 3570, 1st.
Buckner Apartments, Mrs Mollie Griffits prop, 765, 10th.
Buckner Claude S (Lena) h 2830, 5th.

Manufacturers of
GASOLINE LAMPS LANTERNS AND LIGHTING SYSTEMS for every purpose
CONTRACTORS LIGHTS
STANDARD LIGHT CO.
of California

Architects' — AND — Engineers' Supplies
Drafting Room and Field Supplies of All Kinds
BLUE PRINTING
Prints of Any Filed County or City Map can be had from our Negatives
Rodney Stokes Co.
858 THIRD ST.
SAN DIEGO, CAL.

TIP-TOP AND KLEEN MAID BREAD
MANUFACTURED BY SNOWFLAKE BAKING CO.
HOME 1047 MAIN 47
SOLD BY ALL GROCERS

Greenwood Cemetery and Crematory

PHONES { MAIN 477 / HOME 5487 — 40TH AND IMPERIAL AVE.

Buckner J H, lab The Savage Tire Co, r 1806 Logan av.
Budd Emma (wid Julius) h 914 Coast blvd, La Jolla.
Budd Georgia, r 2340 Park av.
BUDELIER RICHIE (Carolyn) (San Diego Motorcycle Co) h 2964 Date
Budell Robt, auto opr Globe Mills Bakery.
Budhi Felix L (Emilia R) janitor, h 1745 Atlantic.
Budworth Hazel C, pressfeeder Frye & Smith, r 1029, 25th.
Buechner Frank J (Kath) h 4437 Maryland.
Buechner Kath, student, r 4437 Maryland.
Buechner Louis, r 4437 Maryland.
Buechner Richd, auto opr, r 4437 Maryland.
Buehler Albt E (Anna) magnetomn Young & Chamberlain, h 1926, 3d
Buehler A E, dept mgr U S Grant Hotel.
Buehler Freda L, r 845, 19th.
Buehler Karl F (Louise W) slsmn A Sensenbrenner Sons, h 845, 19th
Buehler Karl W, clk, r 845, 19th.
Buel Bert, tmstr, r 665, 11th.
Buel Edna Mrs, r 1020 Bway.
Buel Jas W (Anne H) sec-treas Buel-Town Co, h 2936, 1st.
Buel Richd H (Marie M) vice-pres Buel-Town Co, h 4201 Jackdaw.
BUEL-TOWN CO, R B Town Pres, R H Buel, V-Pres, J W Buel Sec-Treas, Chemicals, Paper, Paper Bags, Woodenware and Notions, 225-275, 5th, cor K.
Buell Harry R (Elsie) slsmn Standard Oil Co, h 3956 Albatross.
Buell Henry N, tmstr City Operating Dept, r 665, 11th.
Buell Orval W (Claudia G) h 4475 Arizona.
Buelna Elena, r 131, 17th.
Buelna Manuel, lab City Operating Dept, r 131, 17th.
BUELOW CHRIS T (Emma M) (Pfahler, Buelow & Fisher), h 1931 Albatross.
Buelow Martha A, asst Dr J L Ross, r 1346 C.
Buenavidas Caitano (Maria), lab, h 1108 Beardsley.
Buerkle Elmer C, student, r 2920 Granada.
Buerkle John G (Louise D), member City Board of Health and genl mgr Musher & Co, h 2920 Granada.
Buermann Wm (Kittie), slsmn Lewis Shoe Co, h 1344, 7th.
Buford Albt H, patrolmn Police Dept, h 1916 Monroe av.
Bugeie Salvatore S, watchmn Standard Iron Wks, h 3327 Chamoune av, E S D.
Bugge Christian, lab Mount Hope Cemetery, h 212 Ada.
Bugge Frank, cementwkr, r 212 Ada.
Bugge Peter, lab, r 1243 Front.
Buggert Fred W (Bertha), carp, h 2142 Franklin av.
Buis John W (Rose K), h 2611 Logan av.
Buker Benj A (Jessie T), bkpr Security Coml & Savings Bank, h 2310 Park av.
Buker Lydia C (wid B C), r 2310 Park av.
Bulen Belle F, watchmkr B F Emerson, r 3071 Ivy.
Bulen Benj F (Frances L), h 3071 Ivy.
Bulen Don O (Minnie A), lab, h 3120 Hawthorn.
Bulick Geo A, cook Golden Lion Tavern & Grill, r 237 West F.
Bulkley Ida M Mrs, with the Boston Store, r 1169, 12th.
Bull Kathryn L, r 3745, 10th.
Bull Rosa Mrs, lndrs Kelley Lndy Co, r 3237 J.
Bullard Chas A (Mary J), mech, h 115, 32d.
Bullard Isabel, steno Merchants Natl Bank, r 1665, 10th.
Bullard Orlan K (Belle A), dep city assessor, h 1655, 10th.
Bulley Walter H (Edith S), auto attndt W U Tel Co, h 1920 Bancroft.
Bullis C Orsmond, r 1333, 7th.
Bullivant Alfd, r 1815 Kearney av.

LEATHER
SHOE { Findings / Store Supplies / Machinery
DISTRIBUTORS
NORWALK TIRES
WESTERN LEATHER SUPPLY CO.
417-21 F St.
BOTH PHONES

A COMPLETE LIBRARY
of the latest City and State Directories of the United States and Canada, on file at office of
Merchants Association
608 Timken Building
861 6th St.
No Charge for Single Reference
SAN DIEGO DIRECTORY COMPANY

Put Your Cleaning Problem Up to Us
MAIN 966 HOME 2106
NATIONAL WINDOW CLEANING COMPANY
832 THIRD STREET
533 F STREET


A. V. JEDLICK LADIES' TAILORS

"The House of Individuality" 1131 SIXTH ST.

Bullivant Jas, carp, h 1815 Kearney av.
Bullock Alice (wid Sidney), fur rms 1346 C.
Bullock Andw J, private U S A Ft Rosecrans.
Bullock Mary, nurse, r 1468, 1st.
BULLOCK SAMUEL W (Katherine A), Prop and Mgr City Carpet Cleaning Co, h 4562 Edgeware rd, Tel Hillcrest, 1303 W.
Buman Anna P, with the Marston Co, r 2104 Julian av.
Bumpus Ella M (wid W B), r 3436 Ray.
Bunce Carl A (Frances), clk Growers Marketing Co, h 648, 13th.
Bunce Frank W (Lois A), h 2415 K.
Bunce Geo, r 1806 J.
Bunce Lois A, labeler E Lawler Co, r 2415 K.
Bunday Caroline T (Jennie C), steward Point Loma Golf Club, h Lytton cor Rosecrans, Loma Portal.
Bundy Geo A, orderly S D County Hospital, r 3845 Park blvd.
Bundy Jennie L (wid H M), r 1995 Woolman av.
Bundy Robt, lab, r 1434, 6th.
Bungalows The, 2462 K.
Bunker Mary E Mrs, waiter Morgan's Cafeteria, r 3930 Normal.
Bunker Walter E (Lelia A), civ eng, h 4019 Jackdaw.
Bunker Wm P(cigar mkr A Sensenbrenner Sons(r 814 F.
Bunn Marie C, r 4574 Park blvd.
Bunnell Schuyler U (Cora) (Bunnell & Mitchell), r 1450, 4th.
Bunnell & Mitchell (S U Bunnell, W R Mitchell), photo 919, 4th rm 12.
Bunte A W, routemn Pure Milk Dairy Co, r 615, 8th.
Bunting John (Lena), gro 4015 Conklin av, E S D.
Buono Frank (Angela), lab, h 3219 N.
Buono Frank (Rosie), h 4028 Scott av, E S D.
Buono John (Philomeno), lab, h 3064 N.
Buono Jos, clk Golden Lion Tavern, r 501, 14th.
Buotich Anton (Mary), h 3839, 4th.
Buotich Frank J, r 3839, 4th.
Buotich Nicholas A, r 3839, 4th.
Burbank Frank T, hosemn Fire Dept Sta 5, h 1270 Cleveland av.
Burbank Lola, r 1270 Cleveland av.
Burbank Maynard P, lab Mount Hope Cemetery, h 2912 Bway.
Burbank Neva, r 1270 Cleveland av.
Burbank Silas E, h 2909 Logan av.
Burbeck Edwd M (Jennie G), examiner in charge Federal Employment Bureau, h 2516 San Marcos av.
Burbeck Isabelle (wid H A), h 2137 Woolman av.
Burbeck Jessie R, clk U S Employment Service, r 2516 San Marcos av.
Burbee Geo, tatooer, 827, 3d.
Burch Alfd T (Edith M) (Lytton Apts), h 2285 Pine, N S D.
Burch Chas, cigarmkr, r 413 Bway.
BURCH CHAS E (Arramenta A) Attorney-at-Law and United States Land Attorney rms 5-6-7 Security Bank Bldg 432 E, Tel Main 4312, h 2869 F, Tel Main 2932.
Burch Edwd P (Harriet J), h 1025 Coast blvd, La Jolla.
Burch Geo J, auto opr Sperry Flour Co, r 4129 Falcon.
Burch Gladys, r 1540 Soledad av, La Jolla.
Burch John (Louise), h 1532 Bway.
Burch Luella, r 1540 Soledad av, La Jolla.
Burch Mary (wid Jobe), h 4129 Falcon.
Burch Mary E, r 4129 Falcon.
Burch Nancy E (wid J W), h 2869 F.
Burch Saml, lab, r 214 G.
Burcham Jas F (Anna M), driver Benson Lmbr Co, h 1818 Newton av.
Burchill Dora, lndrs S D Steam Lndy, r 1020 B.
Burchett J, stablemn Chas S Hardy.

Barney & Barney
Insurance Bonds, Loans Liability Compensation
PACIFIC MUTUAL LIFE INS. CO.
Scripps Bldg. Rooms 207-209

ALLEN'S MILK
Producers and Distributors of
PURE MILK
FAMILY TRADE OUR SPECIALTY.
ALLEN'S DAIRY
RURAL No. 2
ALLEN'S CREAM


HOTEL CHURCHILL
AMERICAN AND EUROPEAN
NINTH AND C STREETS
ABSOLUTELY FIREPROOF
GEORGE L. MAYNE, MANAGER

John Burnham & Company
212-214 TIMKEN BUILDING
REAL ESTATE
LOANS
AND INSURANCE

Burd Cookie Co, R J Wagar prop, 4143 Hamilton.
Burden Fred C, cond S D Elec Ry, r 965, 5th.
BURDEN J A (Ella), Mgr Paradise Valley Sanitarium, National City, h same.
Burdese Bernardo (Bernardini & Co), r 443, 12th.
Burdett Chas, driver Ocean Beach Transfer Co, r 1217 Union.
Burdett Clara, student Cal Coml College, r 2220, 2d.
Burdett F C, auto opr Pickwick Stages, r 2220, 2d.
Burdette Harriet, with Marston Co, r 4811 Santa Cruz av, Ocean Beach.
Burdette Lillian F Mrs, cashr Palace Theatre, r 3171 Kalmia.
Burdette Richd (Lena), carp, h 4811 Santa Cruz av, Ocean Beach.
Burdette Wm E, carp, h 3866 Valle av.
Burdick Leander F (Zoe R), h 1454 College av, La Jolla.
Burdick Nellie S (wid O D), h 4126 Highland av, E. S. D.
Burdick Zoe, student, r 1454 College av, La Jolla.
Burdsal Dorothy P, tchr Garfield School, r 2683, 3d.
Burdsal Gertrude P Mrs, h 3683, 3d.
Bureau of Identification Police Dept, Geo T Gilroy supt, 732, 2d.
BUREAU OF INSPECTION, W H Judy chf inspr City Hall 1st floor.
Burg Bertha Mrs, h 2168 Newton av.
Burg Wavel M, r 2168 Newton av.
Burg Wayne H, r 2168 Newton av.
Burgan Ora S (wid F L), h 4654 Menlo av.
Burge Mary (wid Peter), h 3109 Clay av.
Burge Vernon L, aviator, r San Diego Hotel.
Burge Presley M (Lulu A), barber, h 4140 Campus av.
Burger Edwd (Phoebe M), clo clnr 1630 W Lewis, h 1623 same.
Burger Edward W (Cora A), h 2514 C.
Berger John A (Mary E), mining, h 2411 Market.
Burger J H, motrmn S D Elec Ry Co, r 4247 Georgia.
Burger Phoebe M Mrs, mgr Montclaire Apts, r 1623 W Lewis.
BURGER THOMAS O (Hallie), Physician and Surgeon Suite 1200 American Bldg 1007, 5th, hours 11 to 12 and 2 to 4, Tels Main 3153, Home 3153, h 2740, 1st, Tel Main 2971.
Burgert Bessie, r 420, 19th.
Burgert Edwin S (Jennie C), painter, h 420, 19th.
Burgert Grace, r 420, 19th.
Burgess Chauncey H, r 1159, 6th.
Burgess Hazel Mrs, waiter Rudder's Cafe, r 1763, 1st.
Burgess Howard, r 4914 Santa Monica av, Ocean Beach.
Burgess John G (Lotta L), h 1801, 2d.
Burgess J Oscar (Blanche) (Reeves & Burgess), h 1331 Columbia.
Burgess Oliver A, rancher, La Mesa Hts, R D 1, Bx 189.
Burgess Ruben H (Lyda), h 4914 Santa Monica av, Ocean Beach.
Burgess Vona, dom, 4363 Goldfinch.
Burgett Wm R, janitor Hotel Barstow.
Burgh Chas (Etta), r 1272, 4th.
Burgh Etta Mrs, ftr Mode Cloak & Suit House, r Jewett Hotel.
Burgner David G (Lura), h 2830, 5th.
Burgner Margt, propr Vista Granda Apts, h 2830, 5th.
Burgner Wm, lab, h 4065 Wabash av, E S D.
Burgoon Jos H (Ella), decorator, h 3034 K.
Burgoyne J A(lab Cuyamaca Water Co, r La Mesa.
Burgster Jesse B (Nellie S), h 3778, 4th.
Burgueno Armand, lab, r 819, 2d.
Burgueno Manuel (Louise), h 819, 2d.
Burgueno Romeo, student, r 819, 2d.
Burhardt LeRoy G (Helma), cigar mfr rear 4976 Santa Cruz av, Ocean Beach.
Burk Annie C (wid Geo), h 443, 21st.

ADAIR'S GARAGE AND MACHINE SHOP
STUDEBAKER AND CHEVROLET
SERVICE STATION
TOWING SERVICES
1404 F ST.
SEE PAGE 4

P. M. DAIRY CO.
Manufacturers and Distributors of
Purity Dairy Products
COTTAGE CHEESE
ICE CREAM
BUTTER
CREAM
MILK KEFIR
12th & K Sts.
Phones: HOME 2034
MAIN 3311
Butter and Egg Dept.-701 Fifth
HOME 2431
MAIN 411

PARADISE VALLEY SANITARIUM
NATIONAL CITY, CAL.

Willard STORAGE BATTERY — TRADE MARK REGISTERED
J. Stanley LaSha IGNITION STATION
Willard STORAGE BATTERY — TRADE MARK REGISTERED
1251-57 FOURTH ST. MAIN 693

Burk Cleopatra, steno Klauber-Wangenheim Co, r 1170, 23d.
Burk Elizabeth A Mrs, clk Sou Cal Baking Co, h 2225 Woolman av.
Burk Floyd E (Mabel G), slsmn Jewel Tea Co, h rear 2144 Irving av.
Burk Helen E, bkpr Antiseptic Wet Wash Lndy, r 2225 Woolman av.
Burk Wm, h 4038 Alpine av, E S D.
Burk Wm C (Elizabeth A), bkpr, h 2225 Woolman av.
Burke Agnes, r 4678 Kansas.
Burke Alice E (wid John), r 1025, 8th.
Burke Bridget, r 3675 Louisiana.
Burke Byron H, steel wkr, h 4546 North av.
Burke Chas M (Veronica T), ins, h 1436, 31st.
Burke Daniel E, h 3675 Louisiana.
Burke Edward L (Essie B), gro 2201 Bway.
Burke Edwd R (Maude L), h 2121 Ft Stockton dr.
Burke Emma D, h 2153 Pine.
Burke Frank C (Charity E), h 2400 A.
Burke Fred, cooks hlpr, r 501, 7th.
Burke Grace W (wid W J), h 304 Loring, Pacific Beach.
Burke Helen, student, r 2121 Ft Stockton dr.
Burke John (Florence M), h 3514 Van Dyke av, E S D.
Burke John, inmate S D County Hospital.
Burke John N (Katie), h 4678 Kansas.
Burke John W (Leila), auto mech Freiden & Croghan, h 1560, 10th.
Burke Louis, h 1045 Coast blvd, La Jolla.
Burke Martin, member St Joseph's Hospital.
Burke Mary N, r 1436, 31st.
Burke Peter P (Eva M), h 4246 Scott av, E S D.
Burke Thos, S D Cons G & E Co, r 757, 8th.
Burke Tracy L, r 2121 Ft Stockton dr.
Burke Wm E (Florence), gas mkr S D Cons G & E Co, h 3254 J.
Burke Wm H (Jennie), meter repr City Operating Dept, h 1170, 23d.
Burkett Ben Mrs, student Cal Coml College, r 1229, 10th.
Burkett Benj S (Gladys R), h 1925 Fern.
Burkett Carl H, clk Pure Milk Dairy Co, r 2965 Kalmia.
Burkey Katherine, nurse, r 3230, 5th.
Burkhard Fred (Effie E), h 3846 Pacific av, E S D.
Burkhardt Henry F (Velma S), meat ctr Wm Burkhardt, h 314 N 30th
Burkhardt John, inmate S D County Hospital.
Burkhardt Wm (Paulina), meats 2996 Imperial av, h 552, 14th.
Burkhardt Wm P, r 552, 14th.
Burkhart Annie F (wid Young C), h 4083, 1st.
Burkhart Connie S (Maude M) (Walnut Avenue Garage), h 1034 Sicard.
Burkhart Rose, r 4083, 1st.
Burkhart Wm G, r 4083, 1st.
Burkholder John C, r 910 Washington.
Burkholder Jos C (Clarissa L), h 910 Washington.
Burki Mary (wid Jack), h 128 West E.
Burkland Emmett (Nellie), r 1108 G.
Burkman Thos, r 814 F.
Burkman Thos E, h 505 W Grape.
Burks Paul D (Rose D), printer and rubber stamps, 538 E, r 1829 Granada.
Burks Velma M, student, r 1829 Granada.
Burks Wm T, gardener City Park Dept.
Burkum Larse O (Dina), h 4522, 48th.
Burland John S (Jane), painting contr 2615 Newton av.
Burleigh Amy (wid W E), bk mender S D Public Library, h 2214 Brandt
Burley Chas, foremn McCormick Lmbr Co, r 3096 Clay av.
Burley E, lndywkr Original French Lndy.
Burley John W (Nettie), furn 738, 6th, h 210 Juniper.

The MODEL MARKET
MEATS and FISH
EGGS, BUTTER, OLEO.
NEAREST TO ALL DEPARTMENT STORES
Broadway, Bet. 5th and 6th Sts.
CLOSEST TO FIFTH AND BROADWAY
MAIN 2137

PATENTS
A. B. BOWMAN
ATTORNEY AT LAW
311 UNION BLDG. MAIN 378-2223W SAN DIEGO, CAL.

Electric Fixtures and Supplies
HARTWELL ELECTRIC CO. DESIGNERS AND MANUFACTURERS 955 SIXTH ST.

QUICK MONEY
ON DIAMONDS WATCHES JEWELRY GUNS MUSICAL INSTRUMENTS ETC.
WE BUY LIBERTY BONDS
CALIFORNIA LOAN OFFICE
411 F
See Page 40

Burley Nettie Mrs, with The Marston Co, r 210 Juniper.
Burley Van S (Elizabeth), clk Pac Marine & Const Co, h 1230, 23d.
Burlingame Clara M (wid Jos), h 4478 North av.
Burlingame Mary A (wid E M), h 3796 Swift av, E. S. D.
Burlock Chas H (Lillian), h 154, 21st.
Burlock Charlien, student, r 154, 21st.
Burnam Earl (Lillie), auto opr, h 1373 C.
Burnam Edith, clk, r 3854 Van Dyke av, E. S. D.
Burnam Robt A (Nora), h 3854 Van Dyke av, E. S. D.
Burnap Building 238 Bway.
Burnap Grill, Robt Kostich mgr 1020, 3d.
Burnap Julia G Mrs, h 403 Nutmeg.
Burnap Marius O (Elizabeth W), h 4092, 3d.
Burne Jos G (Julia E), agt, h 1947 Atlantic.
Burne Julia E Mrs, treas U S Service League, r 1947 Atlantic.
Burne Lydia M, student, r 1947 Atlantic.
Burne Stanley, r 1947 Atlantic.
Burneece M Mrs, pkr C M Gifford & Son, r 1828 J.
Burnell Barker (Julia A) (Barker Burnell & Son), h 924, 26th.
Burnell Barker & Son (Barker and W N), curios 1045, 6th.
Burnell Edwd W, r 924, 26th.
Burnell Frank, r 502, 6th.
Burnell Josephine, student, r 924, 26th.
Burnell Lydia A, clk, r 924, 26th.
Burness Marjorie, telep opr Pac T & T Co, r 245 Hawthorne.
Burnett Carrie Mrs, face powder mfr 932, 11th.
Burnett Chas D (Marion A), prop Norris Custer Apts, h 1627 F.
Burnett Ella M Mrs, h 3537 Granada.
Burnett Frank H, face cream mfr 932, 11th.
Burnett Harriett G (wid H E), nurse, h 3855 Daley av, E. S. D.
Burnett Kushel (Jennie), 2hd furn 723, 6th, h 3829 Iowa.
Burnett Paul D (Terrell & Burnett), h 1304, 2d.
Burnette Benj (Nancy L), tchr S D High School, h 632, 21st.
Burnette Clive M (Estellena), h rear 2435 B.
Burnette Edith L, tchr, r 632, 21st.
Burnette Elizabeth, student, r 632, 21st.
Burnette Mary R (wid J C), r 3031 National av.
Burney Edwd F (Clara J), h 4557 Utah.
Burney John (Mary E), rancher, h ns Orange av nr Douglas av, E. S. D.
Burney Katherine C (wid W A), h Lemon Villa n s Orange av nr Douglass av, E. S. D.
Burnham Donald C, slsmn John Burnham & Co, r National City.
Burnham Frank, inmate S D Co Hospital.
Burnham Frank T (Harriet), lab, h 7534 Draper, La Jolla.
BURNHAM GEORGE (Neva M), V-Pres Southern Trust & Commerce Bank h 2916 Chatsworth blvd, Loma Portal.
Burnham Harold A, r 2916 Chatsworth blvd, Loma Portal.
BURNHAM JOHN, Mgr John Burnham & Co, r National City.
BURNHAM JOHN & CO, John Burnham Mgr, Real Estate, Insurance and Investments, also Agents for Timken Bldg, 212-214 Timken Bldg 861, 6th. (See left top lines and page 43.)
Burnham Leonard W (Nellie B), groc 1945, 32d.
Burnham Lillie G (wid F R), h 3563, 7th.
Burnham Marston, r 3563, 7th.
Burnham Olive L (wid J P), h 2446½ J.
Burnley Foster, brickmason, r 2032, 4th.
Burns Adele, student, r 1727 J.
Burns Andw J, h 2462 K.
Burns Annie L Mrs, h 315, 11th.

The Luggage Shop
Where Highest Quality and Lowest Prices Meet.
Trunks Bags Suit Cases Etc.
Phone Main 1340
1207 FIFTH ST.
San Diego

CONSULT THE
BROWN OPTICAL CO.
1011 FIFTH STREET
GROUND FLOOR AMERICAN BLDG.
MAIN 2997
HOME 1430


Pianos
Player
Pianos
Thearle Music Co.
640 Broadway
"The
World's
Best"


Burns Chas L (Fannie W), carp, h 3921, 32d.
Burns Edwd F (May F), slsmn, h 4130 Daley av, E. S. D.
Burns Edwd J (Maud F), acct Spreckels Co's, h 1859 Ft Stockton dr.
Burns Eliza A Mrs, h 1054, 7th.
Burns Frank H (Lora A), meat ctr Kuhlken & Vanderburg, h 2096 Newton av.
Burns Fredk W (Agnes R), mining, h 1241, 23d.
Burns Henry P (Grace), h 112 University av.
Burns Jas M, r 321 Ash.
Burns John H, slsmn, h 4130 Daley av, E. S. D.
Burns John L (Alice M), h 1836 National av.
Burns Jos P, lab, h 4017 Copeland av, E. S. D.
Burns Lora A Mrs, bkpr S D Steam Lndy, r 2096 Newton av.
Burns Marion E, bkpr Standard Oil Co. r 205 S 36th.
Burns Mary P Mrs, r 3623 Warner, Roseville Hts, Pt Loma.
Burns May F, clk Holzwassers, r Lemon Grove.
Burns Robt, tailor 1102 Bway.
Burns Robt E (Jessie W), retart tndr Intnl Pkg Corp, h 1217, 27th.
Burns Sadie, cook, h 4017 Copeland av, E. S. D.
Burns Sarah E (wid E M), r 3828 Herman av.
Burns Susan, waiter, r 918 C.
Burns Wm C (Alice), carp, h 4751, 38th.
Burns Wm E (Annie) (Bway Barber Shop), h 2129 Arctic.
Burnsted Henry (Susie), ins, h 3320 Imperial av.
Burquist Lillian, dom 2820 Albatross.
Burr Chas M (Lydia B), h 3777 Highland av, E. S. D.
Burr Clarence H (Dorothy), electr U S Naval Radio Sta Pt Loma, h 1456, 9th.
Burr Eleanor H Mrs, C S Pract 525 C rm 407, h 3906 Falcon.
Burr Floyd L (Pauline), mgr A J Brown Co.
Burr Wm S (Louisa L), h 4534 Georgia.
Burrill Delia Mrs, h 1572, 1st.
Burrill Ethel, attndnt Dr W W Reading, r 1572, 1st.
Burrill Hazel P, student, r 1672 Union.
Burroughs Adding Machine Co, A W Pohl mgr 1021, 1st.
Burroughs Chas C (Martha), musician, h 1412 C.
Burroughs John L, inmate S D Co Hospital.
Burroughs Wm A, lab S D Cons G & E Co, r 725, 4th.
Burrows Jas, shoe repr 915 S 26th.
Burrows Nellie, emp Mitchells Cafeteria.
Burson Jos H, r 1468 Lincoln av.
Burson Theresa M, choc dipper Bishop & Co, r 206 W Robinson av.
Burston Drug Co (S H Burston), 2602 National av.
Burston Sidney H (Annette J) (Burston Drug Co), h 2602 National av.
Burt Adeline C (wid Louis), r 2112, 5th.
Burt Edwd R (Nellie F), lab Greenwood Cemetery 23 Palomar, Sierra Vista.
Burt Roy W, mech Adair's Garage, r 841, 9th.
Burtner Issola (wid C P), r 2046, 30th.
Burtnett May R, asst S D Co Free Library, h 145 Francis.
Burton Alice E Mrs, h 2309, 5th.
Burton Danl W (Martha A), lab, h 2762 National av.
BURTON ELECTRIC WASHER & CLEANER CO, F W Burton Mgr, 740 Bway. (See classified Washing Machines.)
Burton Emanuel (Alice), metal wkr Ingle Mfg Co, h 3867 Swift av, E.S.D.
Burton Emma, inmate S D Co Hospital.
Burton Frank A (Harriet W), phys 520 E rm 404, h 4075 Alameda dr.
BURTON FRANK W (Lillie), Mgr Burton Electric Washer & Cleaner Co, h 1625 Fern.

UNIFORMS
MADE TO ORDER
JACK HORNER
NAVAL TAILOR
448 W BWAY.
PHONE
MAIN 1285

Ross & George
Bookbinders
Blank Book Manufacturers
and Paper Rulers
860 Third

CARPENTER'S INC.
1036 6TH ST., NEAR BROADWAY
HOME 1030; MAIN 828
THREE FLOORS OF Commercial Stationery, Office Supplies, Filing Systems and Devices, Books, Fine Stationery and Engraving.
DESK DEPARTMENT ON THIRD FLOOR

J. M. SCHEER
SOUTHERN TITLE BLDG.
948 Third St.
Famous Studios
"Photos That Please"
Telephone: MAIN 2263

Burton Henry J (Chola Q), eng, h 4049 Newton av.
Burton Henry O (Rosella), millwright A J Savage Munitions Co, h 4075 Kansas.
Burton Lawrence C, baker Barker's Breadery, r 4075 Kansas.
Burton Lily E Mrs, bkpr Thearle Music Co, h 1336 Grove.
Burton Lina, entertainer Portina Cafe, r 1219 Pennsylvania.
Burton Martha A, hlpr Bishop & Co, r 2762 National av.
Burton Ruth, r 4559 Park blvd.
Burton Wm (Emma L), h 2874a Franklin av.
Burton Wm D (Daphne M), h 3354 Herman av.
Burton Wm W (Lida), poultry drsser, h 105 G.
Burwell Priscilla, nurse, r 1468, 1st.
Burwell Wilbert E (Jessie E), switchbdmn Pac T & T Co, h 2411 J.
Burwell Wm J (Mary M), barber W H Kanagy, h 1828 J.
Burwell Willis D (Margt A), auto tops 1623,5th, h 1611 same.
Bury Alice Mrs, h 4352 Selma pl.
Busato Alex, cook J Daneri, r 4143 Greenwood, N. S. D.
Busby Danl (Dorothy), mech S D Co Garage, h 2955 India.
Busby Harry, tailor, h 1327 State.
Busby Leric L (Sammie), vulcanizer Southern Oil Co, h 1453 F.
Busch Ella A, steno Pac Bldg Co, r 4240 Chamoune av, E. S. D.
Busch Emanuel (Clara), auto opr Baker's Bakery, h 4240 Chamoune av. E. S. D.
Busch Esther D, clk Barker's Breadery, r 4240 Chamoune av, E. S. D.
Busch Geo J (Mary E), motrmn S D Elec Ry Co, h 4628 Florida.
Busch Henry (Annie), h 4562 Park blvd.
Busch John S, mgr H A Taylor & Co, r 1139, 6th.
Busch J G, motrmn S D Elec Ry Co.
Busch Leonard E (Huldah M), clk P O, h 3561 Park Villa dr.
Busch Lorena, clk, r 4240 Chamoune av, E. S. D.
Busch Louis, mach, r 4240 Chamoune av, E. S. D.
Busch Melville P (Emma), h 1434 C.
Busch Ralph, washer Price Motor Car Co, r 4240 Chamoune av, E. S. D.
Busco Frank, trucker Santa Fe, r 1269 India.
Busco John (Lena), clk Mrs Lena Busco, h 1446 India.
Busco Lena Mrs, gro 1446 India.
Busenburg Elmer O (Mabel H), pres and mgr Cal Ranch & Home Co, h 1435 Granada.
Busenburg Mabel H Mrs, sec Cal Ranch & Home Co, r 1435 Granada.
Busenburg Milo O, student, r 1435 Granada.
Bush Ada Mrs, forewmn Normandy Sea Food Co, r rear 2022 National av.
Bush Alfd W, coml artist 1007, 5th rm 613, h Coronado.
Bush Alice P, r 137 S 31st.
Bush Clinton E, auto repr, r 3422 Albert.
Bush Edmund J (Ada), fishermn, h rear 2022 National av.
Bush Emma, clk S D News Co, r 1434 C.
Bush Fredk H (Ruth M), fishermn, h 722 S Evans.
Bush Geo P, tel Santa Fe, h 137 S 31st.
Bush Grant A (Esther M), pres Bway Amusement Co, h 3720 Texas.
Bush Harry (Nora J), ship bldr, h 1876½ Kearney av.
Bush Henry D, foremn Maryland Garage, r 615, 8th.
Bush John V (Maude M), carp, h 4033 Iowa.
Bush Kent G (Alice J), h 1440 Madison av.
Bush Ollie K Mrs, C S Pract 1837, 3d.
Bush Oakley B (Lottie), mining, h 3012 Granada.
Bushart Hansel (Grace), h 1116 C.
Bushart Virgil A (Sarah), auto opr O J Stough, h 3925 Illinois.
Bushert Acel M, elev opr Union Bldg, r National City.
Bushery Dora Mrs, h 807, 10th.
Bushman Charlotte G Mrs, h 525 Kalmia.


EMMA EGBERT WILLIAMS
Manager

HEBRON HOME

FOR AGED PEOPLE
Incorporated
Undenominational
Established by EMMA EGBERT WILLIAMS
24 Years experience in caring for aged people
1825 NEWTON AVE.
PHONES
HOME 3255
MAIN 3869
SAN DIEGO, CAL.

"THE ONLY STORE OF ITS KIND"
PASSMORE'S SAN DIEGO BIRD STORE
ALEXANDER NOLAND PROPRIETOR
1194 Sixth St. near B [TELEPHONE MAIN 2158] CANARIES, PARROTS AND GOLDFISH

It's Our Business to Mind Your Business

LOUIS C. MASTEN

Main 212 919 SIXTH STREET

Place the Management of Your Property in Our Care

NOTARY

Bushman Louisa A, h 4417 Alabama.
Bushman Roy A (Florence A), clk Santa Fe Ry, h 3764, 29th.
Bushway Fred M, clk Carpenter's, r 1135, 3d.
Bushway Fred M (Ora B), h 3378 Conklin av, E. S. D.
Bushway Vernon B, clk, r 3378 Conklin av, E. S. D.
Buskirk Fred D (Marie A), h 2620 Collier av.
Buskirk Ida A (wid V B), r 2620 Collier av.
Buso Magdaleno, lab Santa Fe, r ft B.
Buss Alfd C, garage 730, 9th.
Buss Chas A Rev (Mabel), h 1050, 20th.
Buss Elmer F, gardener, h 1135, 33d.
Buss Henry G, mgr A C Buss, r Y M C A.
Buss Perle A, steno, r 4796 Muir, Ocean Beach.
Buss Robt T (Effie L), carp, h 2328 Newton av.
Buss Solon C (Josephine), delicatessen 903, 6th, and creamery 1069, 19th, h 1069, 19th.
Busse Chas H, h Ocean View Apts, La Jolla.
Bussell Chas (Eva S), h 1069, 16th.
Bussell Edna Mrs, h 525 Ash.
Bussell Emma L (wid Benj), h 642, 21st.
Bussell Fred M, student, r 642, 21st.
Bussell Jas C, miner, r 642, 21st.
Bussell Ralph J (Jean), mech Johnson-Saum Co, h 1611, 5th.
Bussey Allen I (Angie), water tndr S D Cons G & E Co, h 3267 L.
Bussey Clifford S (Doloris), eng, h E. S. D.
Bussey Winifred H Mrs, h 4732 Hawley blvd.
Bustamenta Helen Mrs, waiter, h 1042 F.
Bustamante Jesus (Banina), lab, h 2116 Newton av.
Bustamante Petronilo (Julia), lab, h 2308 California.
Bustillos Ygnacio, tailor 661, 5th, r 522, 7th.
Butcher Goalie D (Alberta M), auto opr Standard Oil Co, h 2844 Woolman av.
Butcher Veta, clk The Savage Tire Co, r 2844 Woolman av.
Butcher Wm E (Margaret), h 1066 Robinson av.
Butler Annie M Mrs, h Chamoune ne cor Center, E. S. D.
Butler Apts, Mrs Margt Miller prop 1131, 4th.
Butler Arthur, student, r 4311 Maryland.
Butler Arthur F (Velma J), foremn S D Co Garage, h 4454 Ash.
Butler Carl, vulc International Sales Co. r Encanto.
Butler Chas (Cath), custodian Liberty Hall, h 666, 9th.
Butler Chas (Linda), stone ctr C G Moore, h 3083 I.
BUTLER CHARLES E (Flora) Attorney at Law, suite 524 American Bldg 1007, 5th, Tel Main 223, h 4300 Hermosa Way, Tel Hillcrest 180-M.
Butler Chas F (Edith A), plasterer, h 4311 Maryland.
Butler Clarence E (Mabel E), clk Sanitary Ice Cream Co, h 1228 Bway.
Butler Clement C (Florence A), r 401 Olive.
Butler Cornelius (Bridget), h 2632 L.
Butler Cornelius, bkkpr U S Natl Bank, r 1048 State.
Butler Daisy (wid B L), h 2269, 4th.
Butler Edith A, steno Pac Steamship Co, r 4311 Maryland.
Butler Edwd A (Jennie M), phys 121 Bway rm 340, h 2121, 1st.
Butler Edwd W, student, r 2121, 1st.
Butler Edwin I (Cecelia), dentist 964, 5th rm 424, h 4337 Valle Vista.
Butler Elizabeth O, tchr Sherman Schl, r 4551 Cleveland av.
Butler Ella H, r 1188 Prospect, La Jolla.
Butler Ella T (wid Lafayette), r 1654, 1st.
Butler Emma, clk, r 3451 Sierra av, E. S. D.
Butler Ernest, mach Otis Elevator Co, r 4171 Georgia.
Butler Esther L, dep Co Clk; h 3905 Center.

IRWIN & CO.

HAY, GRAIN, FLOUR, MILL FEEDS, POULTRY FEEDS, GRAIN BAGS, WOOL BAGS, SACK TWINE, COAL

Main office FOURTH AND K

PHONES: MAIN 440 HOME 1440

Write Us for Mailing Lists

Any Trade or Profession Here or Anywhere

San Diego Directory Company

William Kettner

GENERAL INSURANCE

Tel., Main 2183 334-335 SPRECKELS BUILDING

SAN DIEGO FARM & MORTGAGE COMPANY
617 "E" STREET TIMKEN BLDG.
PHONES Pacific 1841 Home 2245
FARM LANDS
SURETY BONDS
GENERAL INSURANCE
BUILDING LOANS

Butler Florence A, r 2002, 1st.
Butler Frank C (Clara), lab Greenwood Cemetery, h 3059 Woolman av.
Butler Frank O (Mabel), auto opr, h 1722 J.
Butler Geo (Bessie W), Co Surveyor Court House, h 2980 C.
Butler Geo K (Linda E), h 4012 Georgia.
Butler Gertrude B Mrs, nurse City Isolation Hospital, h 340 West B.
Butler Glenn W, clk P O Camp Kearny.
Butler Irene, milliner Ella Hutchason, r 1334, 7th.
Butler Isabel H Mrs, mgr Arts and Crafts, Pt Loma Homestead.
Butler Jas E Rev (Virginia), pastor Park Villa Cong Church, r 950, 9th.
Butler Jas L (Belle), h Beaumont, Bird Rock.
Butler Jennie M Mrs, prop Hawthorne Inn, h 2121, 1st.
Butler John D (Mary), h 1048 State.
Butler John D (Adeline J), prop Revere Apts, h 4605 Campus av.
Butler John W (Mary A), civ eng, h 3043 Nichols, La Playa, Pt Loma.
Butler Jos B, weaver Union Carpet Clng Wks, r 1632 Logan av.
Butler Julia E, bellmn U S Grant Hotel, r 1154, 13th.
Butler J C, r Golden West Hotel.
Butler Louis, student, r 4311 Maryland.
Butler Luna W (wid T I), r 3635, 30th.
Butler Margt R (wid Wm), r ne cor Lamont and Emerald, Pacific Beach.
Butler Marguerite E, clk W J Butler, r 2638 L.
Butler Mary (wid Joel), h 2002, 1st.
Butler Myrtle M Mrs, h 4600 Castle.
Butler Nellie E, clk Boadway Bros, r 666, 9th.
Butler Oletha R, r 3905 Center.
Butler Robt H (Jennie A), h 4551 Cleveland av.
Butler Thos F (Annie), auto opr Fire Dept Sta 14, h 4085, 32d.
Butler Trella C, r 2259 Harrison av.
Butler Virginia L Mrs, h 602, 19th.
Butler Wm E (Edith R), bkkpr W J Butler, r 2631 Imperial av.
Butler Wm E (Jennie), foremn Sou Electrical Co, h 1751 University av.
BUTLER WM J (Elizabeth W), Hay, Grain, Feed and Fuel, Garden Seed and Poultry Supplies 2638 Imperial av, Tels Main 4771 Home 4454. (See classified Hay and Grain.)
Butler W J Mrs, r 2555, 5th.
Butrick Saml, carp U S N North Island.
Butsch Edw E (Marie), pharm Lacey & Hartsough, h 4236, 5th.
Butschli Jacob (Mary E), h 3705 Arnold.
Butt Chas P (Antoinette), lab, h 764, 14th.
Buttaro Juan (Louisa), lab, h 2795 I.
Buttemer Leonard S (Cath), clk, h 3571 Andrews.
BUTTERFIELD ALTON D, M D (Wilma), Medical Supt Paradise Valley Sanitarium, National City, h same.
Butterfield Oliver (Nora V), barber 2590 Imperial av.
BUTTERNUT BREAD, manufactured by Southern California Baking Co, Office and Factory 125-171, 14th. Tels Main 578 Home 1578. Factory Tel Home 2174. (See left bottom lines and page 8).
Butterick Saml (Edith), r 1725, 29th.
Butterworth Abel A (Emma), foremn S D Elec Ry, h 4025 Eagle.
Buttles Alvina F Mrs, hskpr Hotel Sandford, r 1315, 5th.
Buttles Mary A (wid John), h 2154, 5th.
Buttles Norah M, r 2154, 5th.
Button Burnell D (Mamie B), clk, h 1705, 2d.
Button De Ette H (wid S D), h 2967 Elm.
Button Ned H, carrier P O, h 2967 Elm.
Button Rell S (Bertha T), notary 235 Bway rm 306, h 1761 Monroe av.
Buttrick Conant S (Imogen), h 2029 Bway.
Butts Ada C (wid E P), h 1456 Bway.
Butts Alfd (Ethel), h 2656 B.

MACHINERY SUPPLIES
BELTING
ELECTRIC MOTORS
GAS ENGINES
HOSE
IRRIGATION SUPPLIES
OILS and GREASES
PIPE and FITTINGS
PACKINGS
PULLEYS
PUMPS
WASTE
MACHINERY SUPPLY CO.
340-348 Seventh
PHONES MAIN 99 HOME 1199

THE PACIFIC MUTUAL LIFE INSURANCE COMPANY
Issues One Accident Policy Every Minute
ACT
Better See NEAL & WOLF
NOW 625 E Street


POULTRY, BEES, GARDEN SUPPLIES
LIVE and DRESSED POULTRY
643-649 G ST. COR. SEVENTH
STILES POULTRY SUPPLY CO.

Butts Catherine I, tchr Lincoln Schl, r 1456 Bway.
Butts Fannie, mgr Adair Apts, h 2927, 4th.
Butts Hirum, inmate S D County Hospital.
Butts Ludy M Mrs, h 1041, 7th.
Butts Mary J Mrs, r 4605 Campus av.
Buttura Sante (Angela), stone ctr Simpson-Pirnie Granite Co, h 562, 14th.
Butzine Fredk C, r 3683 Reed av, E. S. D.
Butzine Wm F (Henrietta), porter, h 3683 Reed av, E. S. D.
Buzenes Jesus Q, shoe repr 1423 Market.
Byars Alfd H (Annie E), phys, h 4069, 4th.
Byars Frank W, bldg contr, h 3844 Reed av, E. S. D.
Byars Margt S, r 931, 17th.
Byars Wm R (Wincie L), osteo 1025, 4th rm 309, h 931, 17th.
Bye Delpha (wid Fred), kodak fnshr F E Patterson, h 930, 21st.
Bye Erwin (Tina B), lab, h 2622 Newton av.
Bye Mildred, clk, r 930, 21st.
Byerly Benj B (Mary T), h 4545 Georgia.
BYERS A M CO, Machinery Supply Co Representatives 340-348, 7th, Phones Main 99, Home 1199.
Byers Bert, r Grand av Mission Bay Park, Pacific Beach.
Byers Geo S (Rose M), rancher, h Grand av Mission Bay Park, Pac Beach.
BYERS JAS C (Lily W), Sheriff San Diego County, County Jail Bldg, r 4045, 3d.
Byers John A (Olive), h 3019, 5th.
Byers Louis L (Margaret E), service mn S D Oil Stations, h 3820 Teak.
Byers Marguerite R, lndrs Kelley Lndy Co, r 3629 Cherokee av.
Byerts Wm H (Annie), painter, h 3629 Cherokee av, E. S. D.
Byne Frank A (Lillie G), lab, h 1923 Kearney av.
Byrd Hollis, telep opr Pac T & T Co, r 2102 G.
Byrd Jos L, copy reader S D Union, r 134 W Hawthorne.
Byrd Marion. inmate S D County Hospital.
Byrd Mattie M Mrs, h 2102 G.
Byrd Saml F, r 1480 Market.
Byrd Thos V, r 3735, 32d.
Byrne Danl S, waiter S D Hotel, r 1243½, 1st.
Byrne Frank A (Lillie G), clk, h 1923 Kearney av.
Byrne Teresa A, dom 3060 Park av.
Byrnes Danl D, comptometer opr Santa Fe, r 341 West E.
Byrom Leroy J (Jule G), h 3715 Birch.
Byrum W, r 1479 J.
Bystrom Carolina Mrs, h 1017, 17th.
Bystrom Elveretta, musician, r 1017, 17th.
Bystrom Ferne, student, r 1017, 17th.
Bystrom Walter, r 1017, 17th.
Bzenoska Jas J (Fannie), lab, h 3683 Curlew.

C

C S Produce Co (S Hirose, C Hanabusa), whol prod J se cor 6th.
C St Garage (Fred Fortin) 319 West C.
Caballero Arthur (Martha A), ranch hd, h 2616 N.
Caballero Arthur P, sign writer, r 2616 N.
Caballero Emma A, music tchr, r 2616 N.
Caballero Everado (Francisca), lab, h 518 West F.
Cabell Henrietta (wid E W), h 1743 National av.
Cable Emma R, h 3366 Union.
Cable Gretchen M, r 3366 Union.


MUEHLEISEN TENT AND AWNING CO.
Manufacturers of
Tents Awnings and Covers
Flags, Sails and Camp Furniture
753-755 Fourth Street
Both Phones

Frye & Smith
Print This Directory
856 Third St. San Diego

FIREWOOD
San Diego Eucalyptus Wood Co.
202 SIXTH ST.
Phones: Main 2035 Home 3266

THE WILEY B. ALLEN CO.
1031 FIFTH STREET
PIANOS, INNER-PLAYERS, AND REPRODUCING PIANOS VICTROLAS, BRUNSWICKS, AND VICTOR RECORDS
EASY TERMS

Cable Herman N, real estate 861, 6th rm 304, h 919, 7th.
CABLE PIANOS for sale by The Wiley B Allen Co 1031, 5th.
Cabler Albt N (Cath C), h 948 Ash.
Cabrillo Apts, Fredk E Gressler prop 2171 Logan av.
CABRILLO COMMERCIAL CLUB, Morris Binnard Pres, H W Hinman Sec, Fred Jewell Treas, 425 C.
Cabrillo Pavilion, J J Azevedo prop 3047 Carleton, Roseville, Pt Loma.
CABRILLO THEATRE, R E Hicks Propr, Motion Pictures, Plaza Square. Tel Main 5361.
Cabrillo Theatre Bldg, 331 Plaza.
Cabrillos Carlos, washmn Munger's Lndy, h 505, 16th.
Caceres Simon W, tchr S D High School, r National City, R D No. 1.
Cacho Luis G, atty 1007, 5th rm 1025, r 814 F.
Cadden Frank, auto mech Becker Bros, r 104 B.
Caden Jas, r Golden West Hotel.
Cadger Jas (Kitty), clk Santa Fe, h 518 W Date.
CADILLAC AGENCY, The Hibner-Alexander Co, Inc, Distributors 1507 Broadway. Tel Main 1779.
Cadman Jas P (Isabella), writer, h 2406 I.
Cadwallader Elaine, student, r 3002 Boston av.
Cadwallader Gertrude W Mrs, clk Whitney & Co, 3002 Boston av.
Cadwell see also Caldwell, Coldwell and Colwell.
Cadwell Arthur L, r 1835, 30th.
Cadwell Fred S, r 1835, 30th.
Cadwell John W (Lucy E), bldg contr, 1835, 30th.
Cadwell Lee (Nellie), lab, h 1140, 16th.
Cady R Earl (Minnie E), slsmn Wilson & Co, h 1011 Robinson av.
Cady Wm H (Sarah V), slsmn G J Carpenter, h 4576 North av.
Caffall Edna L, asst teller First Natl Bank, r 1665, 9th.
Caffery Thos, member St Joseph's Hospital Home.
Caffey Bert, with The Marston Co, r 3635 Park blvd.
Caffee G Leslie, bkpr S D Savings Bank, r 3635 Park blvd.
Caffee Inez B, student, r 3635 Park blvd.
Caffee James L, adv solr Evening Tribune, h 3635 Park blvd.
Caffee J Bertrand, r 3635 Park blvd.
Caffey Robt, h 650, 11th.
Caflisch Bart, lab City Operating Dept, h 315, 35th.
Cahill Jas (Georgia), h 1213 Prospect, La Jolla.
Cahill Julia A, h 541 West A.
Cahn Bernard (Lulu M), mgr Mode Cloak & Suit House, h 2646 Evergreen, Loma Portal.
Cahusac Edith, clk Holzwassers, h 1433 C.
Cain C H, h 1205, 12th.
Cain Franklin P (Henrietta), clk, h 2768 Columbia.
Cain Thos C (Hazel T), h 111 Robinson av.
Caine Laura A, telep opr, r 4065 Normal.
Caine Margaret, clk, r 4065 Normal.
Cairns Albt E (Katherine M), carp, h 3125, 31st.
Cairns Chas A (May), gardener, h 3953 Florida.
Caisson Louis, waiter U S Grant Hotel, r 1504, 1st.
Calac Cath, dom 2440 C.
Calac Jos C (Clemencia), lab, h 2253 National av.
Calac Lena, clnr Normandy Sea Food Co, r 2253 National av.
Calandrina Paul (Marie), fishermn, h 1421 Columbia.
Calcote Lela H, steno Boy Scouts of America, r 1205, 12th.
Calcutt Alfd (Adelaide), h 3628 Pauly av, E. S. D.
Calderon Jennie, h 1331 Atlantic.
Calderwood Abbie H Mrs, r 1946 Titus.
Caldwell Angus L (Delia), branch mgr Heller's, h 2642 K.

WHY WORRY?

Drawing $50 per week

HERBERT N. NEALE
General Insurance
Accident and Health
Automobile
Burglary
Fire
Compensation
Liability
Plate Glass
Fidelity Bonds
Surety Bonds
GEN. AGT.
OCEAN ACCIDENT AND GUARANTEE CORP. LTD.
of London
All Casualty Losses Adjusted by This Office
443 SPRECKELS BLDG.

WHY WORRY?

Drawing $50 per week

SERVICE BRANCH
936
SECOND STREET
NEAR BROADWAY
SAN DIEGO

SAVAGE TIRES

HAVE YOU SEEN THE SAVAGE SERVICE CREED?

Frank A. Salmons
"The Insurance and Bond Man"
Southern Title Bldg. ON THE PLAZA
Phones: Main 244 Home 1344
Writes All Forms of **Insurance**

Caldwell Apartments, Wm Siefert prop, 1139, 17th.
Caldwell Chas O (Margaret), slsmn Robt Cleator, h 1032 Hendricks.
Caldwell Chas Tarlton (Anna M), lab, h 1870 Main.
Caldwell Clyde C (Inez), electr Hartwell Elec Co, h 4640 Campus.
Caldwell Hilah M Mrs, h 7853 Ivanhoe av, La Jolla.
Caldwell Homer F (Esther), grocer 1201 W Lewis, h 4060 Ingalls.
Caldwell Jas F, lab, r 1870 Main.
Caldwell Jennie W Mrs, h 4475 Niagara av, Pt Loma Hts.
Caldwell John C, horse clipper 654, 1st, r 1870 Main.
Caldwell John F, shoe repr 36, 25th.
CALDWELL JOYCE V (Ethel C), (Klersy & Caldwell), h 268 S 35th.
Caldwell Lillie, lndrs J L Cox, r 536 F.
Caldwell Lucille (wid Louis J), h 818 Ft Stockton dr.
Caldwell Madeline L, student, r 7853 Ivanhoe av, La Jolla.
Caldwell Mercedes (wid Jas), r R D 2 Bx 135.
Caldwell Robt B, clk, r 7853 Ivanhoe av, La Jolla.
Caldwell Rowland, r R D 2 Bx 135.
Caldwell Stewart S, r 3204 E.
Caldwell Wm H (Mary E), prop Loomis Apts, h 4175 Normal av.
Calello Vito (Antonia), lab, h 3014 Imperial av.
Calentrin Vito, fishermn, r 535 W Beech.
Calexico The, Belle Higgins mgr, fur rms 835, 6th.
Caley Elewyn M (Catherine B), slsmn Hazard-Gould & Co, h 4227 Ibis.
Calhoun Elizabeth M, tchr Washington Sch, r 320 Fir.
California Carpet Cleaning Co (C C Grapes), 3701 University av, E. S. D.
CALIFORNIA COMMERCIAL COLLEGE, K V Handley Prin and Owner, Robt Deardorf Prin, P W Johnson Bldg, 1023, 7th.
CALIFORNIA CONSERVATORY OF MUSIC, B Roscoe Schryock Director, Arts and Crafts Bldg 624 B, Phone Main 366. (See Classified Teachers-Music).
CALIFORNIA DAIRY KITCHEN, V E Withrow Prop, "A Good Place to Eat" Open All Night, 1149, 4th, Pac Main 944. (See right bottom lines).
California Dental Supply Co, L M Hart mgr, 520 E, rm 412.
California Garage (A L Ziegler), 940 Market.
California Glass Co, Melvin Herrmann Prop, 544, 6th.
California Hotel, Mrs. Anna Miller prop, 335 E.
CALIFORNIA INSURANCE CO, (San Francisco), Frank A. Salmons Agent, 201-202-208-209 Southern Title Bldg, 948, 3d.
CALIFORNIA IRON WORKS (INC), W C Allen mgr, Wm Blackburn auditor, ft of 7th. (See left top lines and page 38).
California Junk & Wrecking Co, Jacob Janowsky prop, 180 Market.
CALIFORNIA LOAN OFFICE (Sanders & Tenenbaum), Pawnbrokers and Buyers of Liberty Bonds, 411 F, Tels Main 3670, Home 1380. (See left side lines and page 40).
California Ranch & Home Co, E O Busenburg pres and mgr, Mrs M H Busenburg sec, 1025, 4th, rm 414.
California Sheet Metal Works (W H and G T Robeson), 3871, 5th.
CALIFORNIA STAMP CO (W S Bing), Rubber Stamps and Supplies, Seals, Stencils, Brass Signs, Badges and Celluloid Buttons, 222 C. (See page 44.)
California State Land Co, R A Chapman pres, J M Arnold v-pres, M E Chapman sec-treas, 1025, 4th, rm 413.
California Trojan Powder Co, Jas Morse agt, 920, 8th.
CALIFORNIA TRUNK FACTORY, E W Klein Prop, "Trunks and Leather Goods That Wear", Expert Repairs of all Kinds, 852-854, 5th, Tel Main 3667. (See Left Side Lines and Classified Trunks.)
California Washing Powder Co, Adolph Irmer pres, Anna Irmer sec, 4225 Park blvd.
California Wood Manufacturing Co. Inc, T J McKell pres-treas, C O Long v-pres, B F Osuyos sec, 540, 6th.

B. L. DEVINE
MANAGER and ADJUSTER
Massachusetts Bonding and Insurance Co.
Accident, Health
Liability, Casualty
Fidelity Bonds
Automobile
Burglary
Plate Glass
GRANGER BLDG.
PHONE MAIN 1560

Office Buildings
With their tenants see Pages 16-18

PROCESS PATENTED BY THE SAVAGE TIRE COMPANY SAN DIEGO, CALIF.
GRAFINITE TUBES
THE ONLY INNER TUBE GUARANTEED NOT TO STICK TO THE CASING

CONNER ADJUSTMENT BUREAU
G. E. CONNER
MANAGER
PHONE MAIN 2683
"WE GET THE MONEY"
23 SEFTON BLDG.

California-Wyoming Petroleum Co, R J Fly pres, 964, 5th, rm 330.
Calkins John K (Anna B), h 2157 Logan av.
Call Catherine T, steno C L Chambers, r 3745, 5th.
Call Elizabeth B (wid Frances M), fur rms 3745, 5th.
Call James, r 668, 3d.
Call Lydia M Mrs, r 810 University av.
Call Mary D, r 3284 Mission dr.
Calla Wine Co, H W Barnes prop, 546 Market.
Callada Manuel, helper De Luxe Candy Co.
Callaghan Chas (Nora), auto livery, h 1317 State.
Callahan Carl B (Mary K), r 4484 Georgia.
Callahan James, h 1340 W Palm.
Callahan Jas J, h 640, 26th.
Calland Helen C Mrs, h 4947 Pt Loma blvd, Ocean Beach.
Calland Ivy, clk, r 4947 Pt Loma blvd, Ocean Beach.
Callaway Elizabeth, tchr Loma Portal Sch, 2900, 5th.
Callaway Harry E, r 2900, 5th.
Callaway Mary J (wid David), r 2900, 5th.
Callaway M June, tchr, r 2900, 5th.
Callaway Wilhelmina, student, r 2900, 5th.
Callaway Wm J (Ada J), h 2900, 5th.
Callian Alex, box mkr Federal Box Co, r 1780 Newton av.
Callen Jim S, atty 919, 4th, rms 19-20, r Golden West Hotel.
Callian Clara, r 1780 Newton av.
Callian John (Jessie), lab, h 1780 Newton av.
Callian Thos (Elizabeth N), pdlr, h 2650 Boston av.
Calloway Chas H (Ethel H), (Barnes & Calloway), h 1311 Torrey rd, La Jolla.
Calloway Constant (Julia A), eng S D & Ariz Ry, h 1829 Kearney av.
Calo Saml (Lena), fishermn, h 2030 California.
Caloudis Ernest G, waiter, r 1334, 1st.
Caloudis Gus, waiter, r 1334, 1st.
Calthrop May, dietician Agnew Sanitarium.
Calvin Louis O, r 941, 12th.
Camacho John B (Margt), lab, h 2022 Woolman av.
Camacho Milkuiades, r 2565 N.
Camacho Silvestre, lab, h 444, 15th.
Camargo Maria M Mrs, h 140, 16th.
Cambridge Fred, washer Troy Lndy, r 819 University av.
Cameron Agnes, student Cal Coml College, r 3930 Georgia.
Cameron Agnes M (wid J M), h 3930 Georgia.
Cameron Alex (Jane), carp, h 1043 State.
Cameron Chas H, driver Fire Dept Sta 4, r 240, 27th.
Cameron Dorothy, student, r 222 Lewis.
Cameron Edith M, r 3575 Texas.
Cameron Elizabeth C (wid Donald), h 3812 Herbert.
Cameron Helen (wid Hugh), h 240, 27th.
Cameron Herbt, student, r 222 Lewis.
Cameron Hugh jr, auto opr Engine Co No. 4, r 240, 27th.
Cameron Hugh A (Gertrude), watchmkr J W Ware, h 1628 Monroe av.
Cameron Hugh A (H A Cameron Co).
CAMERON H A CO, (H A Cameron), General Insurance, Surety Bonds, 421 Union Bldg, 235 Broadway.
Cameron Jas C, rancher, r 240, 27th.
Cameron Jane Mrs, fur rms 1043 State.
Cameron Jennie, bkpr Coronado Fish Co, r 3575 Texas.
Cameron John A, r 1035, 23d.
Cameron John M, r 3930 Georgia.
Cameron John S (Edith L), h 4178 Highland av, E. S. D.
Cameron Margaret J, r 3930 Georgia.

The Davis UNDERTAKING CO.
1752 4th
MAIN 2376
HOME 1913

J. A. Henry Company
410-411
OWL BUILDING
We handle stocks of all kinds. We make a specialty of organizing new companies and raising capital for new industries
Let Us Incorporate Your Company

George F. Otto & Son
Florists and Nurserymen
NURSERY, 35TH AND NATIONAL AVE.
PHONE, MAIN 7086
FLORAL DEPOT
Cor. SIXTH and B
PHONES
MAIN 759 HOME 1207

V. WANKOWSKI & CO., INC.
V. WANKOWSKI, PRESIDENT W. McCLELLAND, VICE PRES. & SECY
Loans, Real Estate, Insurance, Surety Bonds. PHONES: Main 2029 Home 1315 341-342-343 Spreckels Theatre Bldg.

Cameron Mary A Mrs, r 3427, 31st.
Cameron Minnie R, h 4340 Campus av.
Cameron Wm H (Rose M), pres S D Gas & Electric Appliance Co, h 222 E Lewis.
Camp A May, r 5045, 38th.
Camp Beatrice, r 1619 Dale.
Camp Calvin, hlpr Perry & Christenson, r 1619 Dale.
Camp Cedric C, r 1619 Dale.
Camp Comfort Cottages, 5035 Narragansett av, Ocean Beach.
Camp Conrad B (Laura), blank book mfr, h 1619 Dale.
Camp Conrad B jr, r 1619 Dale.
Camp Ernest (Zoa F), musician Hippodrome Theater, h 134 Hawthorn.
Camp Fern Cottages, 5025 Narragansett av, Ocean Beach.
Camp Franklin R (Ila M), (Beck & Camp), h 2072, 3d.
Camp Hazel M, r 1619 Dale.
Camp Irvin N (Lellah M), dairymn, h 938, 20th.
Camp Nell Mrs, r 4469 Cleveland av.
Camp Silas B, h 5045, 38th.
Camp Wm M (Annie), r 4133 Reed av, E. S. D.
Camp W M (Mershon & Camp), r Webster Hotel.
Campanella J Vito (Marcellina), (Rodia & Campanella), h 1956 State.
Campbell Alex (Jane), carp, h 1043 State.
Campbell Alfd B (Anna M), agt Prudential Ins Co, r 2080 Irving av.
Campbell Amy L, clk The Marston Co, r 1930 University av.
Campbell Andw A (Ella), h 1168, 10th.
Campbell Archibald (Louisa A), h 4469 Cleveland av.
Campbell Angeline (wid J N), h 4064 Vermont.
Campbell Argyle, student, r 1540, 6th.
Campbell Arthur T (Florence C), optician 1122, 5th, h 3765 Pauly av, E. S. D.
Campbell Benj E (Nellie E), h 2407 A.
Campbell Bessie S, seam Henry & Ashenfelter, r 715 Bway.
Campbell Blanche, steno Brunswig Drug Co, r National City.
Campbell David, h 1930 University av.
Campbell David C (Hazel V), (Campbell Machine Co), h 3705 Arizona.
Campbell David D Rev (Effie P), h 3510 Oregon.
Campbell Duncan B (Elizabeth), h 302 Grape.
Campbell Edna, r 302 Grape.
CAMPBELL EDNA, Public Stenographer and Notary, 425 Timken Bldg, 861, 6th, Tel Main 889, r 3510 Oregon, Tel Hilcrest 578. (See Classified Stenographers.)
Campbell Edwin H, painter, h 10 N.
Campbell Elizabeth B, steno Campbell Machine Co, r 2684 B.
Campbell Elina J (wid W J), h 4529, 45th.
Campbell Erskine J (Harriet S), h La Cresta dr, Chatsworth, Pt Loma.
Campbell Florence M, bkpr S D & Ariz Ry Co, r 646 Bway.
Campbell Floyd C, gas mkr S D Cons G & E Co, h 1821 M.
Campbell Frank J (Louise W), phys, h 2504 Albatross.
Campbell Frank M (Mary G), mach, h 945, 16th.
Campbell Geo E (Lydia J) (Campbell Machine Co), h 2467 K.
Campbell Harriet S Mrs, pres Sefton Inv Co, r La Cresta dr, Chatsworth, Pt Loma.
Campbell Harry J (Katherine), cement wkr, h 4711 Muir, Ocean Beach.
Campbell Hattie A, h 4165 Cherokee av, E. S. D.
Campbell Hazel Mrs, r 4765 Circle dr.
Campbell Henry (Catherine M), lab, h 2110 Monroe av.
Campbell Henry M, tchr S D A & N Academy, Pacific Beach, r same.
Campbell Henry M, porter, r 136 F.
Campbell Jas A, dentist 1007, 5th, rm 903, r Y. M. C. A.
Campbell Jas S (Martina), driver, r 4209 Maryland.

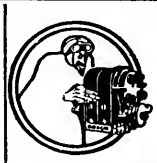
YOUNG AND CHAMBERLAIN
Magneto Battery AND Tire Experts
VULCANIZING
1310 Fifth St.
426 A St.
PHONE—MAIN 2264

THE HENRY CO.
SPECIALTY MANUFACTURERS and PATENT BROKERS
We will exploit your patent if it has commercial value also obtain patents on your invention
Fred E. Mefford
Reg. Patent Attorney
732 E
PHONE MAIN 1649

EASY PAYMENTS
Eight Floors of Quality and Beauty in Furniture, Carpets, Rugs, Draperies, Office Equipment, Phonographs.
THE BLEDSOE COMPANY
FURNITURE
SIXTH AND C STREETS

Economy Waste Paper Co.
E. W. ANDERSON, Proprietor
Main 1473 — 10th Street. S. W. Corner I
¶ Buys Waste Paper, Old Newspapers and Magazines at Highest Market Price

Campbell Jay (Mary E), brklyr, h 535 S 32d.
Campbell Jean Mrs, h 4844 Cape May dr, Ocean Beach.
Campbell John (Elizabeth C), carp Campbell Machine Co, r 2684 B.
Campbell John C (Theresa), tailor 2121 Logan av.
Campbell John M, carp, h 4682 Lotus, Ocean Beach.
Campbell John P (Ellen L), printer 643 F, h 1547 Granada av.
Campbell Jos R (Effie), real est, h 4071 Vermont.
Campbell Jos S (Ida L), atty 964, 5th, rm 300, h 4236 Maryland.
Campbell J, auto opr S D Cons Brewing Co.
Campbell J D, painter, r 620, 3d.
Campbell Kate (wid N J), maid 3563, 7th.
Campbell Lee, r 309 E.
Campbell Lester E, r 535 S 32d.
Campbell Levi S (Emma), exp, h Acacia.
Campbell Lloyd T (Hazel L), cond S D Electric Ry., h 2826 B.
Campbell Loren S, student, r 535 S 32d.
Campbell Lucie Mrs, housekpr Golden West Hotel.
Campbell L Pike (Emma V), h 3644, 3d.
CAMPBELL MACHINE CO THE, (D C and G E Campbell), Auto, Marine and General Repairs, foot of 8th, Tels Main 2455, Home 4023.
Campbell Mary (wid M Q), r 1668, 5th.
Campbell Mary E (wid E J), h 3103 Main.
Campbell Mary J, clk Holzwassers, r 1440, 6th.
Campbell Mattie L Mrs, h 2142, 5th.
Campbell Mildred, steno Pioneer Truck Co, r National City.
Campbell Rosa (wid Marcus), h 2672 Market.
Campbell Rose E (wid J R), h 4086 Pauly av, E. S. D.
Campbell Roy F, sec A J Brown Co, r Los Angeles.
Campbell Roy H (Mary E), h 1338, 31st.
Campbell Ruth, student Cal Coml College, r 3319 Dale.
Campbell Ruth A, student, r 2504 Albatross.
Campbell Ruth H, notary, 608 Watts Bldg, r 1547 Granada av.
Campbell Sarah I (wid C W), h 4552, 35th.
Campbell Sarah J (wid D C), real est 1025, 4th, rm 428, h 1540, 6th.
Campbell Walter M (Bertha G), slsmn, h 115, 22d.
Campbell Warren, storemn Lenox Cafeteria, r 1229, 8th.
Campbell Wm E (Sadie), h 1820, 4th.
Campbell Wm E, h 447, 18th.
Campbell Wm H (Mattie B), h 4551, 46th.
Campdoras Florence Mrs, clk J A Short, r 2430 J.
Campdoras Frank R (Florence), billiards, h 2430 J.
Campi Tony (Frances), fish 1836 India.
Campillo Juan C (Dolores), clk S D & Ariz Ry Co., h 754 Sicard.
Campion Clara (wid R R), h 3683, 4th.
Camussetti Caesar (Wilhelmina), rest, h 750, 1st.
Canady Catherine (wid Edwd), h 471, 25th.
Canapa Andrea, fishermn, r 608 W Date.
Canapa Antonio (Ginglietta), fishermn, h 608 W Date.
Canapa Antonio, fishermn, r 1745 Arctic.
Canapa Giovanni (Louisa), fishermn, h 1616 India.
Canapa John, driver S D Macaroni Mfg Co.
Canapa Lorenzo (Angela), fishermn, h 1844 India.
Canapa Marie (wid John), h 1745 Arctic.
Canavan Edwd B, cook Lenox Cafeteria, r 569, 8th.
Cancio Espirion (Paulina), lab, h 3112 Carleton, Pt Loma.
Candage Olive M Mrs, r 425 Kalmia.
Candevan Peter (Jennie), lndy 951 Front.
Candler Bessie L Mrs, r 3036 Grape.
Canedo Concha Mrs, h 1024 Sigsbee.
Canedo Jose, h 1527 L.

Ford THE UNIVERSAL CAR
AGENCY AND SERVICE STATION
POST OFFICE GARAGE
W. R. Middleworth
GIRARD and SILVERADO
LA JOLLA
SEE PAGE 5

SUNSET ENGRAVING COMPANY
Commercial Artists and Engravers
9th Floor Timken Bldg.
MAIN 1517

Hillcrest 144 — H. W. MERKLEY — Home 1107
UNDERTAKER
EARTH BURIAL — CREMATION — SHIPMENT

AT YOUR SERVICE
The Name — The Place — The Trade-Mark
MAIN 4730 —PHONES— HOME 1277
SOUTHERN ELECTRICAL CO.
SERVICE QUALITY VALUES
SAN DIEGO'S LARGEST ELECTRICAL STORE

Canedo Manuel, r 1024 Sigsbee.
Canfield Edwin J (Mary E), h 757, 11th.
Canfield Frederic W (Kate B), h 4058 Van Dyke av, E. S. D.
Canfield Henry J, cashr Western Metal Supply Co, h 3762, 10th.
Canfield Julia V, steno Frye & Smith, h 4058 Van Dyke av, E. S. D.
Canfield Mary Mrs, h 3203 Clay av.
Canfield Mary E, tchr Garfield Sch, r 2203 B.
Canfield Rose, maid, 4476 Ampudia N. S. D.
Canfield Wm J, acct 226 C, rm 203, r 2914 Redwood.
Canham Claude L, slsmn, r 752, 16th.
Cannady Ora L, student, r 2254 I.
Cannady Wm (Louise), eng, h 2254 I.
Canning Anna G Mrs, mgr Canning Realty Co, r 4053 Idaho.
Canning Geo W (Anna G), dist dep M. W. A., 765, 7th, h 4053 Idaho.
Canning Realty Co, Mrs Anna G Canning mgr 765, 7th.
Canning Wm H (Myrtle), auto opr, h 2860 Webster av.
Cannon Charlotte (wid Leander), r 4240 Arguello.
Cannon Frank H (Nellie U), mfrs agt 860 Union, h 2332 F.
Cannon Harry (Mary), waiter S D Hotel, h 1229 Columbia.
Cannon Hugh, billmn, r 335 W University av.
Cannon J Alwyn (Maude), chf clk S D Cons G & E Co, h 3335 Granada.
Cannon Lewis L (May), motormn S D Electric Ry Co., h 530 Crosby.
Cannon Martin J, auto trimmer W D Burwell, h 335 W University av.
Cannon Mollie, r 3044 Lawrence, La Playa, Pt Loma.
Cannon Olga L, student, r 3924 Albatross.
Cannon Thos E, r 4240 Arguello.
Cannon Wm (Vada), h 2038 Abbott, Ocean Beach.
Cannon Willis (Emma B), h 3924 Albatross.
Cannon W A, clk S H Kress & Co, r 825, 25th.
Cano Rosie Mrs, clnr Normandy Sea Food Co, r 2121 Newton av.
Cano Florentino (Rose), lab, h 2121 Newton av.
Canrike Lorenzo, mach Normandy Sea Food Co, r 1818 Logan av.
Cantlin John, lab, r 1206, 5th.
Cantlin John, student, r 906, 24th.
Cantlin Margaret E (wid J P), h 906, 24th.
Cantu Ladislo, r 2446 Market.
Cantwell Wm C, r 4816 Voltaire, Ocean Beach.
Capatanas Theo, rest 544 F, r 730, 7th.
Capatanos Andreas, waiter L S Grevas, r 3586 Hugo av, E. S. D.
Capatanos Peter (Vagelia), foremn Lusted Garage, h 3586 Hugo av, E. S. D.
Capeland Frank, r 532, 13th.
Capelli Wm V, cigarmkr A Sensenbrenner Sons, r 1334, 1st.
Capen Chas J (Florence M), h 528 West F.
Capen Fred A (Margt A), supt Intnl Pkg Corp., h 1147 S 31st.
Capen I J, pipe walker City Operating Dept., r Encanto.
Capistran Albany, lab, r 615, 8th.
Caple Frank, h 4653, 34th.
Caples Mattie P, h 4649 Gilmore pl.
Cappel Peter H (Elizabeth J), meat ctr Chas S Hardy, h 4015 Iowa.
Capps Augusta K (wid T J), h 2166 Logan av.
Capps Elfa C Mrs, prop Palm Court Apts, r Encato.
Capps Mary J (wid Eug E), h 3970 Goldfinch.
Capsey G E Mrs, lndywkr U S Grant Hotel, r 950, 14th.
Capwell H S (Marian E), auto electr Auto Elec Equip Co, h 3888 Birch.
Capwell Mirian E (wid A M), r 3888 Birch.
Caraher Maria L (wid A P), r 4420 Voltaire, Ocean Beach.
Caranzano Luis, cook Portina Cafe, r 110 F.
Carber Clifford L, lndy wkr, r 3272 I.
Carberry Budd (Henrietta), rest 1851 Abbott, Ocean Beach.

ETNA
Life, Accident, Etc.
G.et
A.etna-ized
BY
GIST
INSURANCE
SERVICE
GILMAN A. GIST
202 Owl Bldg.
MAIN 188

PRINTING
THE BEST OF PRINTING IS PRODUCED AT 850 THIRD ST. BY
FRYE & SMITH

WURSTER CONSTRUCTION COMPANY 655-6 SPRECKELS BLDG.
CONTRACTORS AND ENGINEERS
PHONE MAIN 2304
Los Angeles Office, Rooms 247-259 Wholesale Terminal Office Bldg.
PHONES, MAIN 450 F 2401
F. H. WURSTER, MGR.

CALIFORNIA IRON WORKS
PHONES, HOME 1336; SUNSET 1336 (INCORPORATED)
FOOT OF SEVENTH STREET SAN DIEGO, CALIFORNIA
Engineers Founders
Machinists
Structural Iron and Steel Contractors
Freight and Passenger Elevators

Carbone Frank (Hazel), h 331 S 31st.
Carcano Battista, nursery 2335 Una.
Card Chas W (Crystal J), optometrist Brown Optical Co, h 4738 Panorama dr.
Card Hannah E (wid Dwight), h 3230 Clay av.
Card Ida S Mrs, fitter A V Jedlick, r 854, 10th.
Card Morton B (Lillie D), barber 3841, 30th, h 3979, 32d.
Card Wm L (Ida), clk P J Becker, r 854, 10th.
Cardenas Rufugia Mrs, h 725 Front.
Carder Mary A Mrs., r 1702 K.
Carder Nancy (wid W N), r 1027, 21st.
Cardin Margt A, student, r 2495 I.
Cardin Wm A (Alice), eng U S Grant Hotel, h 2405 I.
Cardinale Frank, tailor 525 C, rm 501, r 1635, 9th.
Cardine Jos (Theresa), stone ctr Simpson-Pirnie Granite Co, h 2510 K.
Careaga Dolores, r 2331 Bway.
Careaga Ricardo (Adela), office 861, 6th, rm 626, h 2331 Bway.
Careaga Ricardo jr, student, r 2331 Bway.
Carey Alta E, clk Boadway Bros, r 2209 L.
Carey Amy Mrs, h 1534 Bway.
Carey Belle D (wid John), h 302 Thorn.
Carey Harry A, r 1534 Bway.
Carey James V (Gertrude M), collr S D Sun, h 1470 B.
Carey Leslie I, r 1534 Bway.
Carey Lucille, student, r 1215, 14th.
Carey Marian L (wid W H), tchr Brooklyn Sch, h 1044, 26th.
Cargill Olive A (wid D P), h 2651 A.
Carillo Ignacio, lndywkr S D Steam Lndy, h 2565 N.
Caringer Lisle, r 2100, 1st.
Cario Albt, slsmn Morris Bodsky, 615, 8th.
Carl Cecil O (Olive), electr Hartwell Elec Co, r 4510 Muir av, Ocean Beach
Carl Chas H (Margaret B) (C H Carl & Sons), h 3911 Texas.
Carl Chas R, hosemn Engine Co No. 1, r 3911 Texas.
Carl C H & Sons (C H, J B and C R Carl), painters 3911 Texas.
Carl C Ralph (C H Carl & Sons), h 3911 Texas.
Carl Grace F, steno L D Webber, 2229, 2d.
Carl John B (C H Carl & Sons), h 3911 Texas.
Carl Josie Mrs, r 1226, 4th.
Carl Mary C (wid C W), h 3720 Indiana.
Carl Walter G (Mabel A), sec-treas Barker-Ascher Arms Co, h 3920 Eagle
Carleton Hotel, Mrs. Emma Fierstein prop, fur rms 804, 3d.
Carleton Laura, clk Hotel Casa Loma, r 320 Fir.
Carley Edwd V (Elizabeth L), stereo Evening Tribune, h 1963 Kearney.
Carlile Jasper (Lizzie), clk Johnson Cigar Co, h 931, 21st.
Carlile June I, bkpr American Writing Machine Co, r 931, 21st.
Carlin Kate (wid Francis), h 922, 27th.
Carling Harry F, h 2455 Front.
Carlisle Mary E, r 4340 Georgia.
Carlisle Thos, lam, r 7611 Eads, La Jolla.
Carlotsis Gus, waiter Savoy Cafe.
Carlson Augusta S, asst Dr H C Oatman, r 3524, 1st.
Carlson Bertel A (Emma G), cond S D Elec Ry Co., h 4620 Idaho.
Carlson Clara, maid, 4060 Alameda dr.
Carlson Clarence, r 423 West F.
Carlson Edith, dom 3225, 2d.
Carlson Florence, nurse, r 1468, 1st.
Carlson Frank J (Georgia), steel wkr, h 1936 G.
Carlson Frank O (Laura P (Carlson & Simpson), h 3920 Utah.
Carlson Gustav G (Mary E), ladies tailor 525 C, rm 402, h 1321, 28th.
Carlson Henry C, Ornamental Stone 239, 14th.



POST WAR AD

J. L. STURZ

LADIES' and MEN'S TAILOR and DESIGNER

The services of our Alteration Shop may save buying an expensive suit

510 B St.
Near Strand Theatre


SERVICE
LIGHTING, STARTING, IGNITION AND BATTERY SERVICE
ALWAYS OPEN
AUTO ELECTRICAL EQUIPMENT CO.
839-859 EIGHTH ST. AUTOMOBILE ELECTRICIANS PHONE, MAIN 900

A. V. JEDLICK LADIES' TAILORS
"The House of Individuality" 1131 SIXTH ST.

Carlson Hilda Mrs, h 721, 2d.
Carlson John A, mach Ort Iron Wks, r 931, 9th.
Carlson John A Rev (Anna G), pastor Swedish Bethel Baptist Church, h 2009 G.
Carlson Josephine K Mrs, maid U S Grant Hotel, h 4511, 44th.
Carlson Oscar A (Memi), gro 740, 27th.
Carlson S Elizabeth, nurse Dr Whitlock, h 641, 21st.
CARLSON & SIMPSON (F O Carlson, F W Simpson), Exide Storage Battery Service Station, Automobile Electricians, 140-148 C, Tels Main 307, Home 2510.
Carlton Edelbert, inmate S D County Hospital.
Carlton Helen J, h 1417 College av, La Jolla.
Carlton Isabele (wid Albt), r 734, 15th.
Carlton Saml, janitor, h 845, 9th.
Carlton Sarah E (wid T J), h 4741, 38th.
Carlyle John W, r 4142 Ingalls.
Carmichael Danl, lab, r 116 W Bway.
CARMICHAEL DONALD N (Nellie B), District Manager San Diego Union, h 2972 National av.
Carmichael F, hlpr Dooley & Babcock.
CARMICHAEL H E & CO, Harry E Carmichael Pres, M R Carmichael Sec, J S Carmichael Treas, Undertakers, 3d se cor Ash, Tels Main 5501 Home 4604. (See back bone and pages 2 and 48.)
CARMICHAEL HARRY E (Margaret R), Pres H E Carmichael & Co, h 3d se cor Ash.
Carmichael Jacob E (Tina), r 2856 Franklin av.
Carmichael John R (Joan), auto mech Sinclair's Gord Agcy, h 4970 Vista
CARMICHAEL JOHN S (Alice), Treas H E Carmichael & Co, r El Centro.
CARMICHAEL MARGARET R MRS, sec H E Carmichael & Co, r 3d se cor Ash.
Carmichael Mary, waiter, r 1548, 5th.
Carmichael Neil (Leonorah), h 117 W Washington.
Carnahan Ella P (wid W R), h 2120 Kearney av.
Carnahan H D, r 1515 Front.
Carne Albt E (Laura J), cond, h 243, 21st.
Carne Gertrude, bkpr The Wiley B Allen Co, r 243, 21st.
Carnegie Apartments A E G Orr mgr, 950, 9th.
CARNEGIE LIBRARY, see San Diego Public Library.
Carner Harry L (Delphia), h 7719 Fay, La Jolla.
Carney Walter, eng S D & Rriz Ry Co., r 2917 Boston av.
Carney Wm C (Amanda), carp, h 3802 Superba.
Carneglia Alvira, r 2526 California.
Carniglia Augustino (Amelia), fishermn, h 1712 India.
Carniglia Battista, fishermn, h 1624 India.
Carniglia Giovanni (Adelia), fishermn, h 1632 India.
Carniglia Ortencia (wid Angelo), h 2476 California.
CAROLA INNER-PLAYER, for sale by The Wiley B. Allen Co, 1031, 5th.
Carolan Margaret, r 1345, 3d.
Caroline Apts, Mrs. Ruth E Myers prop 2811 B.
Carothers Jennie M, r 2042 Albatross.
Carothers Wm (Lura), h 4284 Sierra av E. S. D.
Carpenter Alvin, auto repr S D Elec Garage.
Carpenter Archie K, carp, h 4682 Brighton av, Ocean Beach.
Carpenter Chas R, phys 4143 University av, E. S. D., h 3694 Colonial av, E. S. D.
CARPENTER DANIEL J (Mary I), Pres Carpenters' Book Store, r Del Rosa, Cal.
Carpenter Edith M Mrs, lndrs S D Steam Lndy, r 128 Hensley.
Carpenter Frdk P (Edna A), checker Pure Milk Dairy Co, h 1229, 9th.
Carpenter Geoffrey J (Ida M), prod 415 University av, h 4085 Hillcrest.

Barney & Barney
Insurance Bonds, Loans Liability Compensation
PACIFIC MUTUAL LIFE INS. CO.
Scripps Bldg. Rooms 207-209

ALLEN'S MILK
Producers and Distributors of
PURE MILK
FAMILY TRADE OUR SPECIALTY.
ALLEN'S DAIRY
RURAL No. 2
ALLEN'S CREAM

HOTEL CHURCHILL
AMERICAN AND EUROPEAN
NINTH AND C STREETS
MAIN 5880 HOME 1335
GEORGE L. MAYNE, MGR.
ROOMS SINGLE OR EN SUITE
ABSOLUTELY FIREPROOF
EXCELLENT IN CUISINE and APPOINTMENTS

John Burnham & Company
212-214 TIMKEN BUILDING
REAL ESTATE
LOANS
AND INSURANCE

Carpenter Geo E (Edith M), mach Elec Lndy Co, h 128 Hensley.
Carpenter Grace E, musician, r 1968, 1st.
Carpenter Harry E, slsmn Field-Austin Safe Co, r 1800, 3d.
Carpenter Jacob (Mary), h 3843 Sisson av, E. S. D.
Carpenter Jessie A, cashr Robt Cleator, r 1968, 1st.
Carpenter Jos S (Blanche), h 2619 L.
Carpenter Kate F, r 4038 Eagle.
CARPENTER L JEROME (Sadie E), Sec Carpenters' Book Store, h 2133 Pine.
Carpenter Laura, dom 2425, 3d.
Carpenter Marlow A (Blanche C), plasterer, h 4027 Ohio.
Carpenter Sarah C (wid Alex), h 134 West B.
Carpenter S W, auto opr Owl Taxi Co, r 706, 12th.
Carpenter Vilah (Jennie), painter S D & Ariz Ry., h 2118 Kearney.
CARPENTER WILBUR F, V-Pres and Mgr Carpenter's Book Store, r Hotel Waldorf.
Carpenter W E, waiter Palace Cafe.
CARPENTER'S BOOK STORE, D J Carpenter Pres, L J Carpenter Sec, W F Carpenter V-Pres and Mgr, Stationery, Books, Office Equipment, 1036, 6th. (See right bottom lines and page 45.)
Carper Alvin C, inmate S D County Hospital.
Carper Frisbee D, prop Holland Hotel, h 420 B.
Carr Alice O, mach opr, r 4086 Alabama.
Carr Bessie M, clk City Park Dept, r 1545 Grove.
Carr Cath B (wid D P), asst matron Helping Hand Home Assn, r 1806 J.
Carr Chas M, mgr S D Mfg Co, h 725 Bway.
Carr Dallas (Mary E), h 4086 Alabama.
Carr Dallas G, private U S A Ft Rosecrans, r 4086 Alabama.
Carr Elmer P (Susan E), gro 142 W Washington, h 140 same.
Carr Ethel Mrs, clk, r 715 Bway.
Carr Fred (Neva), sailor, h 1720 Essex.
Carr Geo H (Anna C), r 830, 6th.
Carr Geo S (Bessie M), slsmn Lion Clo Co, h 1545 Grove.
Carr Geo W (Alta E), warehsmn Cook-Haddock Co, h 1936 University av.
Carr Isabella Mrs, h 3553, 6th.
Carr John (Belle), painter 264, 12th.
Carr John E, aviator, r Y. M. C. A.
Carr John L, hlpr W A Crane, r 843, 4th.
Carr J Francis (Edith M), lndymn Elec Lndy Co, h 2335 Bancroft.
Carr Lawrence W (Marjorie M), tchr S D High Sch, h 3054 B.
Carr Lester G (Nellie I), agt, h 3532 Ray.
Carr Mae S Mrs(bkpr The Wiley B Allen Co, r 234 Date.
Carr Wm (Mary P), sewing machines, 1121, 10th, h 1008 C.
Carr Wm F (Lizzie), r 4086 Alabama.
Carranzano Louis (Hortense), cook, h 110 West F.
Carrasco Emma, steno and bkpr Inspection Mexicano de Pescas, r 620 Cedar.
Carrasco Guadulupe L Mrs, h 620 Cedar.
Carrasco V, r 1102 Union.
Carrell Bert D, clk Union Title Co, r 3704, 1st.
Carrell Donald C (Lillie M), trav slsmn(h 3704, 1st.
Carrell Frank O (Ada), acct, h 932 Douglas.
Carrell Howard L (Marie C), pharmacist Plaza Pharmacy, h 1847 Spaulding pl.
Carrell Marian S, slsmn H A Taylor Co, r 932 Douglas.
Carrell Paul J, r 3704, 1st.
Carrier Ianthia (wid T L), r 3840 Superba.
Carrier Mary E (wid John), h 315 W Washington.
Carrier John D, student, r 315 W Washington.
Carriere Jos M (Clarinthe), farmer, h 3788 Beta.

Johnson-Saum Company
FUNERAL DIRECTORS
+
LADY ASSISTANT
+
N. W. Cor. Fourth & Ash
+
TELEPHONES
SUNSET, MAIN 158
HOME 1158

A COMPLETE LIBRARY
of the latest City and State Directories of the United States and Canada, on file at office of
Merchants Association
608 Timken Building
861 6th St.
No Charge for Single Reference
SAN DIEGO DIRECTORY COMPANY

PARADISE VALLEY SANITARIUM
NATIONAL CITY, CAL.

CHAS. R. McCORMICK LUMBER CO.
Wholesale and Retail Dealers
BOTH PHONES
OFFICE, YAROS, PLANING MILL AND WHARVES
FOOT OF 24TH, ON BAY

Carriere Leon C, dyer Lory Clng & Dyeing Co.
Carrillo Filipa (wid Fortuno), h 643, 17th.
Carrillo Frank L (Neabas), lab, h 116 S 20th.
Carrillo Isabel, lndywkr Original French Lndy, r 222, 33d.
Carrillo Maria, lndrs, r 841 W Beech.
Carrillo Reginio, lab, r 1115 Market.
Carrillo Roberto, r 105 Hawthorn.
Carrillo Trinidad Mrs, lndrs, h 841 W Beech.
Carrillo Virginia, clnr Normandy Sea Food Co.
Carrilly Julian, cigar mkr W F Steigerwold, r 337 F.
Carringer Emily Mrs, with the Marston Co, r 2100, 1st.
Carringer Harvey E, h s end Ingraham, Pacific Beach.
Carringer Henry A (Della A), carp, h 2105, 30th.
Carringer Lyle L (Emily), with Marston Co, h 2054 Harrison av.
Carrington Arthur F, millmn, r Golden West Hotel.
Carrington Paul M (Belle G), phys 520 E rm 809, r 302 Thorn.
Carrell Frank O, bkpr S D Hardware Co, r 932 Douglas.
Carroll Annie Mrs, r 3954 Epselon.
Carroll Bernard G (Mary A), h 4396 Maryland.
Carroll Bessie Mrs, clk John Carroll, r 2130, 1st.
Carroll Eva I (wid Oscar D), h 2480 K.
Carroll Frances, r 1763, 1st.
Carroll Ina M, r 2480 K.
Carroll John (Kate), cigars 446 W Bway, h 3130 Union.
Carroll Katherine, lndrs Peerless Lndy Co Inc, r 4430 Mississippi.
Carroll Laura V, matron Children's Home, r same.
Carroll Mary, clk John Carroll, r 2130, 1st.
Carroll Pauline P, student, r 1229, 8th.
Carroll Susie M, student, r 3971 Front.
Carroll Susie V Mrs, h 3971 Front.
Carroll Thos H (W Grace), guard, h 1916, 3d.
Carruthers Christopher, r 2628 Bway.
Carruthers Grace B, public steno and notary public, 948, 3d rm 502, r 2628 Bway.
Carse Jas S, h 1082 Seaman pl.
Carse Wm C, U S Deputy Marshal Federal Bldg, Federal Hotel.
Carson Albt J (Hattie M), detective Police Dept, h 2029 Julian av.
Carson Celia P (wid John A), h 1705 Linwood.
Carson Clarence L (Josephine T), blksmth, h 3693 Hugo av, E S D.
Carson Elmer C, mach East San Diego Garage, r 4124 University av, E S D.
Carson Emma, r 2404 C.
Carson Gay E, clk Abraham Blumberg, r 1483 Market.
Carson Jas H (Helen A), clk, h 2074 Woolman av.
Carson Jas W, r 1743, 3d.
Carson Julia E Mrs, h 1148, 11th.
Carson Louise, junior asst S D Public Library, r 3759 Oregon.
Carson Mary, h 470, 20th.
Carson Milton A (Emma J), lab, h 4322 First av.
Carson Robt, r 3056 K.
Carson Saml E (Louisa E), h 2260 Seaside, Loma Alta, Ocean Beach.
Carson Thos R (Lillie L), toolman City Operating Dept, h 1743, 3d.
Carson Thos R, clk, r 1743, 3d.
Carson Wilbur T (Lela E), h 2070 Kearney av.
Carson Wm H, lab City Operating Dept, r La Jolla.
Carson Wm H, carp, h 1148, 11th.
Carson Wm P, baker r 1148, 11th.
Carson W H Mrs, r 830, 12th.
Carstens Eliza (wid Jerome), h 3651 3d.
Carswell A W , r 1226, 4th


FRANK
F E G E R
SAN DIEGO'S LEADING MERCHANT TAILORS
243 WEST F
PHONE MAIN 1287
B R O S
JOHN


Catering Our Specialty
CALIFORNIA DAIRY KITCHEN
STEAKS, CHOPS, FISH AND GAME IN SEASON
OUR DINNERS WILL PLEASE
OPEN ALL NIGHT
Lunches for Auto Parties
1149 FOURTH STREET
PHONE, MAIN 944

Electric Fixtures and Supplies
HARTWELL ELECTRIC CO. DESIGNERS AND MANUFACTURERS 955 SIXTH ST.

Carter Agnes M Mrs, with the Marston Co, h 655, 21st.
Carter Albt E, r 2762 National av.
Carter Andy, car repr S D & Ariz Ry, r 245, 33d.
Carter Anna C, asst bkpr S D Savings Bank, r 1212 C.
Carter Armistead, teller Sou Tr & Com Bank, r 2266, 2d.
Carter Austin L, r 361 Kolman av, La Jolla.
Carter Chas V, lab, r 813, 5th.
Carter Daisy G (wid H J), h 2682 A.
Carter Edith S Mrs, r 1663, 5th.
Carter Ella D Mrs, h 868 Prospect, La Jolla.
Carter Esther M, student, r 1821 Meade av.
Carter Fletcher, h 3354, 29th.
Carter Francis W, r 4169, 3d.
Carter Frank W (Mary K), r 3111, 2d.
Carter Fred (Gertrude), bartndr San Diego Hotel Buffet, h 1954 State.
Carter Geo L (Alice K), foremn Ship yards, h 3644, 30th.
Carter Geo W,clk, r 1065, 8th.
Carter Gilbert G, real est, h 1065, 8th.
Carter Grace V, steno M H Fleming, r 1065, 8th.
Carter Harry V (Nora), r 1034 Isabel, Coronado.
Carter John, clk, r 129 Robinson av.
Carter John C, cook Moore's Restaurant.
Carter John C (Irma M), rest 820, 3d, h 1929 Albatross.
Carter John H (Minnie), h 202, 21st.
Carter John M (Lucy), h 148 W Cedar.
Carter Jos G, r 3976 University av, E S D.
Carter J Wm (Ida M), carp, h 2835 E.
Carter J Wm, lab, r 2184 Logan av.
Carter Lloyd W, mech Ralph Hamlin, r 1065, 8th.
Carter Lucie W (wid Mason), h 3978 Park blvd.
Carter Lydia, r Diamond nr Morrell, Pacific Beach.
Carter Martha J (wid J L), h ns El Cajon blvd, 1 e of Manzanita av, E S D.
Carter Mary J, r 3354, 29th.
Carter Mary L, h 2330 Ft Stockton dr, N S D.
Carter Mary T (wid T E), dom, h 3192 Imperial.
Carter Max (Viola F M), iron wkr, h 2237 Woolman av.
Carter Neva M, bkpr, r 1065, 8th.
Carter Ray L (Marie J), firmn Lusted Garage, h 3032 Boston.
Carter Richd, lab, h 217, 8th.
Carter Ross S (Lois P), phys, r 759, 25th.
Carter Ruth B (wid Cassius), h 2266, 2d.
Carter Ruth Randolph, r 2266, 2d.
Carter Theo E (Mary I), h 3192 Imperial av.
Carter Theodrick, student, r 4169, 3d.
Carter Thos F (Katherine B)(, h 4169, 3d.
Carter Vera F, dipper Ingersoll Candy Co, r 1065, 8th.
Carter Wm F (Dollie M), hlpr Bway Delicatessen & Bakery, h 1821 Mead av.
Carter Wm J (Frances), carp, h 2615 N.
Carter Williams H (May), gardener San Diego Beach Co, h Diamond nr Morrell, Pacific Beach.
Carteri Bertram J (Ingeborg), h 4729, 38th.
Carthy R F, r Golden West Hotel.
Cartright Leonard B (Maggie), blueprinter Rodney Stokes Co, h 4227 Iowa.
Cartright Maggie Mrs, blueprinter Rodney Stokes Co, r 4227 Iowa.
Cartter Nora Mrs, student Cal Coml College, r 1568, 5th.
Cartwright Adam C, r 629 Sicard.
Cartwright Alex, clk Hotel Casa Loma, r 320 Fir.

GOODYEAR CORD FABRIC AND TRUCK TIRES
GOOD-YEAR Service Station
Laursen and Henrich AUTO Accessories
Vulcanizing Retreading
11th and MARKET
PHONE MAIN 853

CALIFORNIA TRUNK FACTORY
Phone Main 3667
852-854 FIFTH STREET
TRUNKS and LEATHER GOODS That Wear
Buy at Our Factory and Save Money
The Store with the Revolving Wheel

INSURANCE BONDS
NELSON L. COLEMAN
MORTGAGE LOANS
410 B STREET TEL. MAIN 999

Victrolas
Grafonolas
Brunswicks

Thearle Music Co.
640 BROADWAY

"Everything in Music"

Cartwright Alice, student, r 5808 Monte Vista.
Cartwright Emma E (wid A C), h 629 Sicard.
Cartwright Nellie C (wid G S), dry goods 4652 Park blvd, h 2033 Dale.
Cartwright Sanford T (Pauline), h 720 Ft Stockton dr.
Cartwright Wm, h 1625 Kearney av.
Carvell B Loretta, with the Marston Co, r 109 E Washington.
Carvell D Marie, tchr Emerson Sch, r 109 E Washington.
Carvell Edwd, student, r 109 E Washington.
Carvell Joe, lab, r 2679 National av.
Carvell Thos E (Delia S), h 109 E Washington.
Carvell Wm S (Myrtle), watchmn, h 2679 National av.
Carver Mary, night sec Y W C A, h 943, 17th.
Carver Ralph R (Christina M), rest 522 F, h 1737 State.
Cary Ed L (Elizabeth E), h 3736 Mission av, E S D.
Cary Wm P (Jeanette D), attorney-at-law 518 Union Bldg, 235 Bway, h 3578, 7th.
Caryell Clyde W Ensign, officer in charge technical dept, U S Navy Public Works office, h 3775, 8th.
Casa Blanca Apts, Mrs H S Dalton prop ,242 W Fir.
Casa Vida Apts, Mrs Clarinda Comparet prop, 1556, 2d.
Casad O Howard, tool dreser, r 3705 Van Dyke av, E S D.
Casad Wm H, r 3705 Van Dyke av, E S D.
Casanova Frank, tmstr, r 1704 Kearney av.
Casbere Arnold W, elec Carlson & Simpson.
Casbere Bruce (Eugenia), rancher, r 3746, 5th.
Casbere Winifred A Mrs, h 1830 I.
Cascarano Michl, bootblk, h 259, 15th.
Casci Julius, r 325 Market.
Case Albt L (Kathleen B), gro 3553 University av, E S D, h 3559 same.
Case Bessie V, clk Boadway Bros, r 2121 G.
Case Chas C, clk, r 4181 Wabash av, E S D.
Case Donald A (Clara), lndy hnd, h 3850 Mentone av, E S D.
Case Edwd N (Nellie B), phys, h 246 W Walnut.
Case Edwd W, chainmn, r 1265, 23d.
Case Emma V (wid Geo A), h 4170 Wabash av, E S D.
Case Erastus W (S Leora), civ eng, h 1265, 23d.
Case Frances Mrs, student, r 2451, 1st.
Case Galusha L (Juanita), clk S D Cons G & E Co, h 3079 Bway.
Case Hattie M (wid Chas), h 4181 Wabash av, E S D.
Case Ira M, r 1156, 2d.
Case Jiulio, bartndr Filippi Bros, r 325 Market.
Case Nellie, messngr S H Kress & Co, r 2121 G.
Case Ralph E (Ruby G), carp, h 3976, 32d.
Case Ralph W (Elsie), asst eng Spreckels Co, h 3951 D.
Case Russell T (Florence L), mach, h 1514 Front.
Case Saml A (Lou), carp, h 3834 Pauly av, E S D.
Case Sarah A Mrs, h 2142, 5th.
Case Scott L (Nell H), constructing eng, h 3742 Reed av, E S D.
Case Victor, r 1335 J.
Case Wm (Stella H), driver Pioner Truck Co, h 2121 G.
Casbere Arnold V, elec Carlson & Simpson, h 1830 I.
Casebeer Arthur J, atty, 235 Bway rm 408, h 1448 Dale.
Casebeer Chauncey F (Louise M), dentist Painless Parker, h 1300 C.
Casebeer Howard M (Emma F), h 2264 Market.
Casebeer Wilma E, r 2264 Market.
Casen Benj, auto opr Helm & Co.
Casey Caroline (wid C H), h 1029 K.
Casey Clifford (Minnie), boatmn, h 15, 25th.
Casey Jas, r The Vauclain Home.
Casey Jas P, butcher, r 533 Bway.

LEGS
ARMS
CRUTCHES
ARCHES
ELASTIC
BELTS
STOCKINGS
APPLIANCES
DEFORMITY APPARATUS



REPAIRING AT REASONABLE CHARGES

SAN DIEGO ARTIFICIAL LIMB CO.
211-217
McNeece Bldg.
N.W. Cor. 5 & F St.
PHONE MAIN 1677

BAGGAGE STORED FIVE DAYS FREE
AUTO TRANSFER

HOME
TRANSFER COMPANY
312 F ST. Tels., MAIN 2584—HOME 3310

Long Distance Hauls
Baggage and Furniture
Handled with Care

STOLL'S MULTIGRAPH SHOP
LOUIS M. STOLL MANAGER
MULTIGRAPHING AND ADVERTISING BUREAU ADDRESSING
220 TIMKEN BLDG. MAIN 16 TYPEWRITING
WE CAN FURNISH YOU A MAILING LIST OF ANY SIZE OR KIND

Casey Jessie Mrs, clk, r 533 Bway.
Casey Julia M (wid G M), h 705, 14th.
Casey Louise E H (wid P H), h 1859 Sheridan av.
Casey Olga S (wid J W), cashr Intnl Pkg Corp, h 239 W Washington.
Casey Wm, boat bldr, r 719 Columbia.
Cash Alma, tchr Florence School, r 3019, 5th.
Cash Crittenden, prop East San Diego Nursery, h 3814 Copeland av, E S D.
Cash Jas G (Hattie), v-pres U S Natl Bank, h 3019, 5th.
Cash John (Pernie), civ eng, h 2638 F.
Cash Lilly M, r 2822 University av.
Casillas Frank R lab, h 4202 Mission dr.
Casino Theatre, Mrs J C McVey prop, 643, 5th.
Casner Arthur J (Myrtle D), dentist 432 F rm 210, h 3994 Ingalls.
Caspar Jos, Elizabeth, gro 3895 Woolman av.
Casper Grace L (wid J T), h 4644 Alabama.
Casper Hortense V, r 4644 Alabama.
Cass Albro D (Mary J), painter, 3727 Hugo av, E S D.
Cass Annie I, r 1426 Van Buren av.
Cass Harry A, foremn Pac Marine & Const Co, r 560 Hanford av.
Cass Howard W (Etta S), h 4153 Kansas.
Cass Jos, lab, h 3631 Birch.
Cass Laura L, clk, r 3727 Hugo av, E S D.
Cass Lee R (May R), h 4393 Ohio.
Cass Lewis S (Leota W), carrier P O, h 3985 Utah.
Cass Rollin W, bkpr Sou Tr & Com Bank, r 4393 Ohio.
Cassanova Frank (Nina), tmstr, h 3152 J.
Cassas Natividad, lab Santa Fe Ry, ft B st.
Casserly Henry B (Lettie B), carp, h 2209 Kearney av.
Cassiday Robt M (Persis B), drftsmn, h 3732 Front.
Cassidy Agnes M Mrs, gro, h 1904 Bancroft.
Cassidy Bernard F (Carrie A), h 4043 Copeland av, E S D.
Cassidy Jas H (Rose), inspr, h 2680 Logan av.
Cassidy Marie (wid Peter), h 3315, 4th.
Cassidy Robt E (Lavinia), clk, h 3216 Webster av.
Cassidy Walter J (Marie), Mach West Coast Gas Eng Co, h 631, 15th.
Cassie Ebenezer (Helen), blksmth, h 27 N Evans.
Cassie Leslie W (Minnie M), carp, h 5 N Evans.
Cassin John E (Mary A), line foremn Fire Alarm & Police Telegraph, h 2823 Webster av.
Cassius Ever C Mrs, dom, r 2776 Bway.
Cassius Jas (Ever C), washer Wm L Hughson & Co, h 2776 Bway.
Casson Henry, 2d hd gds, 209 West F.
Casson Thos (Gail F) (La Jolla Bath House, La Jolla, h 946 Coast blvd.
Cassutt Mary, maid, r 1146, 8th.
Castagnola Andw (Susie), fishermn, h 1948 California.
Castagnola Angelo (Maria), fishermn, h 1828 India.
Castagnola Banca Mrs, r 2056 Arctic.
Castagnola Felice, fishrmn, r 2066 Arctic.
Castagnola Felice (Maria), fishrmn, h 2127 Arctic.
Castagnola Gerouama, r 1948 California.
Castagnola John, fishermn, r 2419 Arctic.
Castagnola Jos, fishermn, r 2433 Arctic.
Castagnola Louise, r 2419 Arctic.
Castagnola Luige (Louise), fishermn, h 2419 Arctic.
Castagnola Marie (wid Bartolomeo), h 2066 Arctic.
Castagnola Mateo, fishermn, r 2066 Arctic.
Castaneda Jose (Mary), lab, h 2740 I.
Casteel Benj F, lab, r 3380, 32d.
Casteel Mary A (wid R S), h 3380, 32d.


EMMA EGBERT WILLIAMS
Manager

HEBRON HOME

FOR AGED PEOPLE
Incorporated
Undenominational
Established by EMMA EGBERT WILLIAMS
24 Years experience in caring for aged people
1825 NEWTON AVE.
PHONES HOME 3255 MAIN 3869
SAN DIEGO, CAL.

INGLE MANUFACTURING CO.
KITCHEN OUTFITTERS
725 FIFTH, THRU TO 726 SIXTH ST. SAN DIEGO, CAL. FACTORY, 623-633 G STREET

It's Our Business to Mind Your Business

LOUIS C. MASTEN

Main 212 919 SIXTH STREET

Place the Management of Your Property in Our Care

NOTARY

Castellano Abel G (Mary M), h 3265 N.
Castellano Dario T, hlpr U S Grant Hotel.
Castellanos Mariana, steno Ricardo Careaga, r 820 State.
Castello Paul (Ida), cupola tndr Standard Iron Wks, h 3238 I.
Castenborder Clifford C (Ora L), carrier, h 3035 Woolman av.
Caster Beryl J, stripper The Savage Tire Co, r 26 Logan av.
Casterline Clissie M, student, r 4555, 41st.
Casterline Myron N (Mary), janitor Normal Hts Sch, r 4555, 41st.
Castien John E (Caroline E), oculist 416 W Bway, h 4705 Pescadero av, Ocean Beach.
Castillo Benito, helper S D Elec Ry Co, r 2319 Irving av.
Castillo Juan, h 1432 K.
Castillo Miguel (Aurelia), shoe repr, h 1845 Newton av.
Castle Alec H, r 4533 North av.
Castle Alice F, music tchr, r 4533 North av.
Castle Cath F Mrs, h 4533 North av.
Castle Cathleen, r 4533 North av.
Castle Charlotte, with the Boston Store, r 1430 India.
Castle Claude E, lieut U S N North Island.
Castle Geo E (Shryock & Castle), r 4533 North av.
Castle J E, r 1480 Market.
Castle Martha C Mrs, r 4075, 4th.
Castle Maud, h 2309, 5th.
Castle Range Mining Co, J C Rice pres and mgr, 1015, 1st rm 419.
Castro Alejo (Francisca), h 1629 Columbia.
Castro Carlo, h 343, 16th.
Castro Carmen Mrs, r 2141 Newton av.
Castro Clara (wid Edmondo), drsmkr, h 650, 17th.
Castro Eloise Mrs, h 1 s of 1650 Atlantic.
Castro Fernanda (wid Librado), r 1637 National av.
Castro Fred (Rosie), h 234 16th.
Castro Genaro (Antonia), lab, h 2141 Newton av.
Castro Jesus, r 1330 India.
Castro Jos M, lab, r 1156, 2d.
Castro Josephine, lndrs, r 1226 J.
Castro Juana Mrs, h 1226 J.
Castro Maggie, lndy wkr Munger's Lnudy, r 1559 National av.
Castro Mamie E (wid John), r 543, 12th.
Castro Maria (wid Ascencion), r 1740 Main.
Castro Maria (wid Manuel), h 2856 Whitman, N S D.
Castro Mary, h 1559 National av.
Castro Matilda, lndy wkr Original French Lndy, r 3306 E.
Castro Peter (Maria T), rest 530 I, h 1103 J.
Castro Rudolph, h 3306 E.
Castro Salvador, mach Modern Mach Co, r 1413 Columbia.
Castro Sebastian (Christina), h 1680 Newton av.
Castro Simona Mrs, r 2603 K.
Castro Timothy (Salida), h 1110 Beardsley.
Castro Ventura wid Manuel), h 1413 Columbia.
Casty Bartholomew (Christina), carp, h 929, 18th.
Casty Robt C (Alice B), bicycles, r 929, 18th.
Cates Earl D (Alice M), h 336 W Cedar.
Cates Mella Mrs, h 1317, 15th.
Cathcart Howard E, lndymn Electric Lndy Co, r 506, 22d.
Cathcart J Lee (Annie E), mgr Electric Lndy Co, h 506, 22d.
Cathcart Kate E, r 506, 22d.
Catholic Cemetery, Peter O'Malley supt, W Washington nr Randolph.
Catino Salvador (Eloiza), driver Pioneer Truck Co, h 1406 Imperial av.
Catland O S, r 615, 8th.
Catlett Neva E, lndywkr Munger's Lndy, r 3244 Clay av.

IRWIN & CO.

HAY, GRAIN
FLOUR,
MILL FEEDS,
POULTRY
FEEDS,
GRAIN BAGS.
WOOL BAGS,
SACK
TWINE,
COAL

Main office
FOURTH AND K
PHONES:
MAIN 440
HOME 1440

Ross & George

Bookbinders
Blank Book Manufacturers
and Paper Rulers

860 Third

William Kettner

GENERAL INSURANCE

Tel., Main 2183 334-335 SPRECKELS BUILDING

SAN DIEGO FARM & MORTGAGE COMPANY
617 "E" STREET
TIMKEN BLDG.
PHONES
Pacific 1841 Home 2245
FARM LANDS
SURETY BONDS
GENERAL INSURANCE
BUILDING LOANS

MAIN 982
TRANSFER
SHEPHERD'S TRANSFER and STORAGE
1140 3rd

Caton Bernard (Melissa), cook, h Ivanhoe se cor Kline, La Jolla.
Caton Clara, r 1445 Front.
Caton Marion E (wid Wm E), h 4410, 45th.
Caton Wm C, boat opr Star & Crescent Boat Co, r 1151 Le Roy, Roseville, Pt Loma.
Cattell Annie, fitter, r 3744, 7th.
Cattell Sallie, with the Marston Co, r 3744, 7th.
Caudilla Aurilla, lab, r 1329 India.
Cauch Elbert (Lela), farmer, h Lamont nr Sunset av, Pacific Beach.
Caufield Henry J, bkpr Western Metal Supply Co, h rear 3762, 10th.
Caughey Annie M (wid Jas G), h 4320 Campus av.
Caughey Constance M, tchr Pacific Beach Sch, r 4320 Campus av.
Caughy Bert W (Laura J), pasteurizer Pure Milk Dairy Co, h 3612, 30th.
Caul Ray Mrs, milliner 1125, 6th, r 2309, 5th.
Caulfield Thomas (Lena A), h 4563, 41st.
Causey Ernest N (Ruth M), h 4008 Fairmount av, E S D.
Cavagna Adelaide (wid Egenio), shoe repr 928 Prospect, La Jolla, r rear 7960 Girard, La Jolla.
Cavagna Pauline, seam, r rear 7960 Girard, La Jolla.
Cavallini Natale (Mary), gardener, h 1326, 10th.
Cavanaugh B E, clk Cuyamaca Club, r 1450, 4th.
Cavanaugh C Kate, nurse Vauclain Home.
Cavanaugh Doretha M, tchr, r 1324 Edgemont.
Cavanaugh Loma G, student, r 1324 Edgemont.
Cavanaugh Mary I Mrs, h 1324 Edgemont.
Cavanaugh Nora P (wid Wm J), notions 2606 Imperial av.
Cavanaugh Robt E, r 1324 Edgemont.
Cave Alice (wid Edw), h 3820 Center.
Cave Herbt E (Winifred A), gro 1731 University av, h 3785 Park blvd.
Cave Mary E (wid T R), h 322 Brookes av.
Cave Nell, tchr S D Conservatory of Music, r 322 Brookes av.
Cave Thos H Grace D), bldg contr, h 4250 Pauly av, E S D.
Cave Thos S, r 4250 Pauly av, E S D.
Cave Virtue (wid Wm), h 4134 Colonial av, E S D.
Cavedo Antonio (Victoria), lab, r 1106 Beardsley.
Cavel Josephine (wid Nelson), h 2750 Bway.
Cavell Lucia B Mrs, h 1716 Glenwood dr.
Cavell Ray C, chf dftsmn S D Cons G & E Co, r 1716 Glenwood dr.
Cavens Fred E (Kittie), insp Otis Elevator Co, h 1908, 5th.
Cavez Peter, lab, h 2070 Newton av.
Cavileer Walter J, clk P O, r Coronado.
Cavins Addie, clk, r 4195 Cleveland av.
Cavins Maxine, student, r 4195 Cleveland av.
Cavins Willemina (wid John M), h 2876 Hawthorn.
Cavoli Ida, student, r 43, 18th.
Cavoli Linda, student, r 43, 18th.
Cavoli V Ettore (Clementine), foremn S D Cons G & E Co, h 43, 18th.
Cawley Chas W (Elsie B), cement contr, h 1630, 7th.
Cawthon Newton, gas mkr S D Cons G & E Co, r 1846 I.
Cayce Goebel, student, r 3977 Hawk.
Cayce Nell M, steno Gordon, Goodwin & Co, r 3977 Hawk.
Cayce Rebecca S Mrs, seam, h 3977 Hawk.
Caylor Thos Otis, r 2067, 4th.
Cayot Jos F (Belle), prop Roanoke Apts, h 7768 Girard av, La Jolla.
Cayot Lynn, student, r 7768 Girard av, La Jolla.
Cayton Bernard (Milissa), h 7722 Ivanhoe av, La Jolla.
Caywood Fred J (Myrtle), h 1301 Hornblend av, Pacific Beach.
Cebolak Margaret, cook Pullman Cafeteria, r 222 Ash.
Cedar Apartments, Mrs Ree M Stockton prop, 604 Cedar.
Cedar-Crest The, Mrs Hulda C Holmquist prop, fur rms, 1631, 5th.

Pfahler Buelow & Fisher
Commercial Linotype Compositors
860 3RD

More Value for Less Money
Whiting-Mead Commercial Co. OF SAN DIEGO
Home Phone 3499
Sunset, Main 709
Plumbing Material, Paints, Pipe, Hardware, Roofing Paper
Wall Board, Sash and Doors
OFFICE AND WAREHOUSE, FIRST N. E. COR. G

Cederlof Ernest R (Grace B), slsmn, h 3503 Ray.
Celiceo Julia M Mrs, dom, h 4056 Louisiana.
Celiceo Rosie, r 4056 Louisiana.
Celler Albt, auto opr, r 412 Crosby.
Celli Emma S (wid Nicola), kitchen hlpr, r 2762 National av.
Cellino Saml, bartndr, r 551, 4th.
Celoma Jos (Anna), cement wkr, h 245, 33d.
Cencio Damiano, lab, h 7540 Draper, La Jolla.
Centi Lawrence, grocer 806 Market, r 569, 8th.
Central Christian Church, Rev W E Crabtree minister, F se cor 9th.
CENTRAL GARAGE (ESCONDIDO) Albert F Hubbard Prop. (See adv Escondido section.)
CENTRAL LOAN OFFICE, Chas L Stotsky Prop, Watches, Diamonds, jewelry, etc, 761, 5th, Tel Main 1658, Res Tel 3913. (See left top lines and classified Loans.)
Central Methodist Episcopal Church, Rev A E Schultz pastor, Sampson se cor Harrison av.
CENTRAL MORTGAGE BUILDING, Thos G Forbes Mgr, 1015, 1st.
CENTRAL MORTGAGE & INVESTMENT CO, J C Rice Pres, A D F Gardner Sec-Treas 416 Central Mortgage Bldg 1015, 1st.
CENTRAL NATIONAL FIRE INSURANCE CO OF DES MOINES IOWA, Thos A Wakeling agent 233 Spreckels Bldg 121 Bway.
Central School, Mrs M S Ross prin, Conklin av s w cor Anna, E S D.
Centralia The, fur rms Mrs Maria Halvorsen prop 1404 K.
Centro Mexicano Club, Jesus Torrescano sec, 509 F.
CENTURY INSURANCE CO OF EDINBURGH, Chas W Oesting Co Agts 241-243 Spreckels Bldg 121 Bway.
CENTURY TYPEWRITERS sold by American Writing Machine Co (Inc) 909, 3d. (See page 47.)
Cereghino Joe (Tresa), exp, h 920 Columbia.
Cerutti Antonio Angie) (Costanzi & Cerutti), h 4215 Wilson av, E S D.
Cervantes Antonio, h 359, 9th.
Cervantez Antonia Mrs, h 1714 Newton av.
Cerveny John, tailor 625 C, h 4253 Fairmount av.
Cesena Alejandro, lab, h 15, 29th.
Cesena Alex O (Guadalupe), porter, h 2802 L.
Cesena Alfonso, r 1511 F.
Cesena Antonio (Angela M), lab, h 1416 Market.
Cesena Arthur, lab, r 267, 17th.
Cesena Carrie, r 1511 F.
Cesena Elena (wid V C), h 1511 F.
Cesena Elizabeth K (wid Ramon), r 15, 29th.
Cesena Fiaro S, lab, h 2834 L.
Cesena Fred, inmate S D County Hospital.
Cesena Henry, r 1511 F.
Cesena John O, clk Strahlmann-Mayer Drug Co, r 2802 L.
Cesena John, driver Pioneer Truck Co, r 440, 15th.
Cesena Manuel (Jennie), h 4336 Ohio.
Cesena Marcelina, r 3950 Mississippi.
Cesena Maria, r 15, 29th.
Cesena Maryana, lndywkr Original French Lndy, r National City.
Cesena Mich (Tito), lab, h 2867 N.
Cesena Susie, lndywkr U S Grant Hotel, r National City.
Cesena Ysabel, r 15, 29th.
Cesmat Bernard, student, r 767, 20th.
Cesmat Hilare (Katherine), buyer Chas S Hardy, h 4170 Bachman pl.
Cesmat Hilare F, shipper Chas S Hardy, r 4170 Bachman pl.
Cesmat Leon B (Marguerite), dep sheriff S D Co, h 767, 20th.
Cesmat Louis E, r 4170 Bachman pl.
Cespedos Danl B (Otencia), porter U S Grant Hotel, h 732 G.

4% AND SAFETY
$1.00 OPENS AN ACCOUNT
SOUTHERN TRUST & COMMERCE BANK
U.S. GRANT HOTEL BUILDING.

BECKER BROS. AUTO WRECKERS
1323 1st. USED CARS, PARTS, TIRES AND ACCESSORIES Telephone Main 630

Money
TO LOAN ON ANYTHING OF VALUE
WHAT HAVE YOU?
CENTRAL LOAN OFFICE
761 Fifth Street, near F

Chacon Nicolaso, lab, r 1740 Main.
Chad Carl de W, carp, r 841, 2d.
Chadick Edna Mrs, r 1068, 16th.
Chadwick Chas T (Jennie L), prop S D Truck Co, h 1146, 12th.
Chadwick Ella M Mrs, h 525 Kalmia.
Chadwick Everett G (Violet), auto mech Mission Auto Exchg, r National City.
Chadwick Geo (Maude), meat ctr Spring & Sprague, h 1629 Union.
Chadwick Gertrude, cashr S D Truck Co, r 1146, 12th.
Chadwick Hattie Mrs, hskpr, 2820 San Diego av, N S D.
Chadwick Ida Mrs, cook E P Goodwin, h 3617 Highland av, E S D.
Chadwick John J (Emma J) (Ward & Chadwick), h 4742, 41st.
Chadwick Richd W (Mary E), police, h 2021 Warrington, Loma Alta, Pt Loma.
Chadwick Warren T (Anna M), mgr S D Truck Co, h 4322 Sierra Vista.
Chadwick Wm H, carrier P O, r 546 E.
Chadwick Wm J, r 4742, 41st.
Chadwick Winifred, r 525 Kalmia.
Chaffee Wm N (Lena H), electr eng, h 634 Robinson av.
Chaffin Orin L (Frances), asst mgr U S Grant Hotel, h 1340, 4th.
Chafor Geo (Irene), barber, h 1238, 17th.
Chalfant Leon B, rancher, r Mission Valley RD 2 Bx 128-B.
Chalfant Ralph W, rancher, r Mission Valley, RD 2 Bx 128 B.
Chalmers Fay, tchr, r 2957 Union.
Chalmers Isabella (wid Geo), r 332 Hoitt.
Chalmers Wm F (Minetta G), dep Co Auditor, h 2957 Union.
CHAMBER OF COMMERCE, See San Diego Chamber of Commerce.
Chamberlain Chas W (Louise T), slsmn Boadway Bros, h 355, 22d.
Chamberlain C R Mrs, r Vauclain Home.
Chamberlain Josephine Mrs, nurse, r 1640 Bway.
Chamberlain J B (Anna), mgr Metropole Bar, h 1757 Front.
Chamberlain Lawrence S, asst sls mgr The Savage Tire Co, r Coronado.
Chamberlain L V Mrs, h 4167 Front.
Chamberlain Morton A, atty and notary 1027, 5th rm 4.
Chamberlain Pearl E (wid Howard), r 3021 L.
Chamberlain S W, r 104 B.
Chamberlain V C, r 103 West F.
CHAMBERLAIN WM A (Jennie E) (Young & Chamberlain), h 4835 Niagara av, Ocean Beach.
Chamberlain Wm F (Elizabeth), watchmn The Bledsoe Co, h 3247 I.
Chamberlain Willson (Kate N), h 5035 W Pt Loma blvd, Ocean Beach.
Chamberlain W, carp, r 337 F.
Chamberlin Geo W (Josephine), printer, h 1640 Bway.
Chamberlin Kath B (wid W H), h 1340, 4th.
Chambers Blanche E Mrs, r 1354 Edgemont, Tel Main 4212.
Chambers Chas R (Sylvia), gro 3104 Imperial.
CHAMBERS CLAUDE L (Blanche E),Attorney-at-Law 508-509 U S Natl Bank Bldg 1023, 2d, Tel Home 4528, h 1354 Edgemont.
Chambers Claude M (Loretta), opr W U Tel Co, h 1641, 4th.
Chambers Fannie S, h 1530, 9th.
Chambers Florence, student, r 818, 6th.
Chambers Geo J (Emily N), 2nd hand gds 822, 6th, h 818, 6th.
Chambers Geo W, meat ctr H K Weitzel, r 2058, 2d.
Chambers Ivor W Mrs, r 368 Prospect, La Jolla.
Chambers Lewis L (Estelle), cond S D Elec Ry Co, h 1886 Kearney av.
Chambers Louisa, dom, r 2068 National av.
Chambers Minerva (wid John), h 2026 National av.
Chambers Olive B M (wid Edwd), dep Sheriff S D Co County Jail Bldg.
Chambers Riley A (Carrie B), asst dept supt S D Cons G & E Co, h 220 So Evans.

SUNSET ENGRAVING COMPANY
Commercial Artists and Engravers
9th Floor Timken Bldg.
MAIN 1517

A COMPLETE LIBRARY of the latest City and State Directories of the United States and Canada, on file at office of
Merchants Association
608 Timken Building
861 6th St.
No Charge for Single Reference
SAN DIEGO DIRECTORY COMPANY

SERVICE BRANCH
936
SECOND STREET
NEAR BROADWAY
SAN DIEGO
SAVAGE TIRES
HAVE YOU SEEN THE SAVAGE SERVICE CREED?

W. F. LUDINGTON CO. GENERAL INSURANCE AND SURETY BONDS
234-235 SPRECKELS BLDG. MARINE INSURANCE

Chambers Sophie, r 4532 Terrace dr.
Chamblin Iva M Mrs, fur rms 1224 Front.
Chamblin John, hlpr J Stanley La Sha, r 1224 Front.
Chamblin Sheridan, fishermn, h 1224 Front.
Champ Ada F (wid Clark), artist 1359, 5th, h 1552, 6th.
Champ Gerald F ,adv solr S D Union, r 1562, 6th.
Champion Cara M, student, r 108 W Robinson av.
Champion Edwd (Euphemia), sec Benbough Furniture Co, h 3745, 1st.
Champion Edwd L, student, r 3745, 1st.
Champion Emily M (wid Geo jr), h 108 W Robinson av.
Champion Esther F, student, r 108 W Robinson av.
Champion John D, painter O S Laing, r rear 625, 18th.
Champion Margt, student, r 3745, 1st.
Champion Stanley F (Sue), bkpr, h 902, 19th.
Champion Sue Mrs, prop Alpha Apts, r 902, 19th.
Champlin Geo J (Clara J), h 1445 Granada.
Champlin Henry C, r 1227 C.
Champney Elliott G (Ida), carp, h 2919 National av.
Chan Wm (Minnie), h 527, 13th.
Chance Matie Mrs, inv, r 1164, 5th.
Chandler Byran (Jennie), lab, h 2662 Boston av.
Chandler Carol, student, r 3929, 4th.
Chandler Cato O (wid Wm), h 7432 La Jolla blvd La Jolla.
Chandler Chas, student, r 3929, 4th.
Chandler Chas J (Agnes E), warehsmn, h 1931 E.
Chandler Chas T (Addie), pres University Avenue Bank, h 3929, 4th.
Chandler Dorothy D, cashr Holwassers, r 4132 Madison av.
Chandler Ellen M Mrs, bkpr Chas S Hardy, h 2152 Irving av.
Chandler Florence W, with the Marston Co, r 3623 Louisiana.
Chandler Floyd F (Benadah), foremn Merritt Baking Co, r 4227 Georgia.
Chandler Gladys, student Cal Coml College, r 3623 Louisiana.
Chandler Henry, r 3929, 4th.
Chandler Henry T, acct, r 1515 Front.
Chandler Homer B, r 3929, 4th.
Chandler Jennie Mrs, clk F W Woolworth Co, r 2662 Boston av.
Chandler Jennie F, h 3622 Pauley av, E S D.
Chandler John H (Kassie), clk H E Prey, r 1572, 6th.
Chandler Jos H, lab, r 344 West E.
Chandler Jos N (Ida), carp, h 4094 Van Dyke av, E S D.
Chandler Kathleen N, tailor 1122, 3d rm 210, r Coronado.
Chandler Linnie (wid Chas), clk Holwassers, h 4132 Madison av.
Chandler Margt A (wid Lafayette), h 3545 Texas.
Chandler May Mrs, h 1930 Madison av.
Chandler Ora B, janitor Hamilton School, h 3522 Cabrilla av, E S D.
Chandler Ralph J, sec-treas Star & Crescent Boat Co, r U S Grant Hotel.
Chandler S J, emp Cudahy Packg Co, r 1931 E.
Chandonia Clarence C (E Inez), finisher The Savage Tire Co, h 438 Sicard.
Chaney Albt Etta M), h 822 Prospect, La Jolla.
Chanter Florence A, bkpr John Chanter Furniture Co, r 2238 Woolman av
Chanter Fredk C (Emily L), mgr John Chanter Furniture Co, h 3154 B.
Chanter John (Annie) (John Chanter Furniture Co), h 2238 Woolman av
CHANTER JOHN FURNITURE CO (John Chanter) Furniture, Carpet, Draperies, etc, 607 Market se cor 6th.
Chanter L Alberta, r 2238 Woolman av.
Chapel Chas A (Mary R), rest and confy 1851 Abbott, h 5047 Newport av, Ocean Beach.
Chapel S, agt Prudential Ins Co, r Coronado.
Chaperone Margt Mrs, r 922 University av.
Chapin Fredk E (Lucy), music tchr, h 3912 Center.

Kelly's Welding Works
FORMERLY
Metal Welding Works
New Location
1149 Second St.
MAIN 2548

ATTORNEYS ATTENTION
Searches made for Defendants in all California Directories or throughout the United States.
Affidavits Furnished.
LOS ANGELES DIRECTORY CO., 818 Broadway Central Bldg., Los Angeles

PROCESS PATENTED BY THE SAVAGE TIRE COMPANY SAN DIEGO, CALIF
GRAFINITE TUBES
THE ONLY INNER TUBE GUARANTEED NOT TO STICK TO THE CASING

ORT IRON WORKS
PHONE MAIN 1920 11TH AND IMPERIAL AVE.

HOMELAND BUILDING CO.
Dealers in
BUILDING MATERIAL and MILLWORK
GAS STATION
Oils, Tires Accessories
25 E 8th
National City, Calif.

Chapin Helen L, r 123 W Fir.
Chapin Joel B (Minnie E), rancher, r 2844 Franklin av.
Chapin Katherine K P (wid L J), h 123 W Fir.
Chapin Sidney D (Sarah M) (Chapin & Driver), h 2025 Ft Stockton dr.
Chapin & Driver (S D Chapin, E S Driver), sash and doors 202, 7th.
Chaplain Hattie Mrs, dom, 1320 Puterbaugh.
Chaplin G J, sales mgr Yankee Battery Mfg Co, r 1445 Granada.
Chapman Alfd H (Stella), driver F W Bradley Co, h 907, 18th.
Chapman Anna Mrs, r 3526, 7th.
Chapman Chas R, dairy, Reed av 1 e of Ingraham, Pacific Beach.
Chapman Chester C (Nellie), yardmn Standard Oil Co, h 2359 Irving av.
Chapman Cole, exp 3074 Colton av.
Chapman C Floyd (Anna M), eng American Bldg, h 3206 Myrtle av.
Chapman Lloyd V, sheet metal wkrs 1415 Market, r 1335 J.
Chapman Margt J, h 1268 Front.
Chapman Marie De Beau Mrs, writer, r 3905 Eagle.
Chapman Mary E (wid J S), h 618, 25th.
Chapman M J Mrs, r Golden West Hotel.
Chapman Rudy H (Wilhelmina), porter Santa Fe Ry, h 1432 India.
Chapman Russell (Marie), clk Chas S Hardy, h 2030 India.
CHAPMAN R A (Marie De Beau) Pres Cal State Land Co, Real Estate, Building, Loans and Insurance 413 Owl Drug Co Bldg 1025, 4th, Tel Main 2076, h 3905 Eagle, Tel Hillcrest 976-W.
Chapman R Norris, slsmn L Brown, r 1358 Coast blvd, La Jolla.
Chapman Thos C, pressmn Frye & Smith, r 533 Bway.
Chapman Walter F, hlpr Otis Elevator Co, r 3206 Myrtle av.
Chapman Walter L (Amy G), lab, h 2438 Market.
Chappel Susie M, lndrs Army & Navy Lndy, r 1151, 1st.
Chappell Chas C (Anna R), bkpr M D Goodbody, h 3520 J.
Chappell Earl L (Blanche), printer S D Union, h 2257, 4th.
Chappell Grace Mrs, bakery 1037 University av, r 1039 same.
Chappell Liffey (Grace), auto opr Mrs Grace Chappell, h 1039 University av.
Cahpron Livingston H (Orrell), h 1729 Lincoln av.
Chapton Louis S, r 1844 State.
Charboneau Christiana (wid J L), h 4865 Voltaire, Ocean Beach.
Charion Gene, metal wkr Chas Perrault, r 237 West F.
Charities Endorsement Board, C W Hensel executive sec 646 B, Tels Main 3940, Home 4786.
Charland Oscar, lab, h 2729 I.
Charles Amelia C (wid E W), h 1714 W Arbor dr.
Charles David (Ella), h 1478 B.
Charles Mabel R, r 1714 W Arbor dr.
Charles Mabell E, r 1478 B.
Charles Millard F (Alice M), slsmn Sou Cal Music Co, h 825 W Washington.
Charles Perley W, switchman Santa Fe Ry, r 128 B.
Charles Ruby, r 1478 B.
Charles Saml E (Fannie), h 4484 Park blvd.
Charles Shirley M, tchr S D High Sch, r 1714 W Arbor dr.
Charles Signor A (Carrie Z), prop La Vista Apts, h 2214 Bway.
Charlton Barbara J, steno, r 734, 11th.
Charlton John G (Eugenia), clk P A Giraud & Co, h 734, 11th.
Charlton Lillian, tchr Washington Sch, r National City.
Charlton Myrtle E, steno, r 734, 11th.
Charlton Wm H (Lenora), cook Golden Lion Tavern & Grill, h 1446 Union.
Charnock Donald A, student, r 222 W Beech.
Charnock Geo A (Julia S), sec Y M C A, h 222 W Beech.
Charnock Julia M, student Cal Coml College, r 222 W Beech.

Pfahler Buelow & Fisher
Commercial Linotype Compositors
860 3RD

HOLSUM BREAD
Southern California Baking Co.
125-171 FOURTEENTH ST.
Main 578—Home 1578 Factory, Home 2174

V. WANKOWSKI & CO., INC.
V. WANKOWSKI, PRESIDENT W. McCLELLAND, VICE PRES. & SECY.
Loans, Real Estate, Insurance, Surety Bonds. PHONES: Main 2029 Home 1315 341-342-343 Spreckels Theatre Bldg.

Charola Jos (Virginia), h 2060 Logan av.
Charpiot Saml A (Julia E), civ eng, h 1215 Robinson av.
Charroin Eugene L (Madeline), r 237 West F.
Charters John A, asst mgr Grand Theatre, r 1010 Ash.
Charters John H (Maude M), h 4142 Pauly av, E S D.
Charters Matee, clk Barbour Conf Co, r 2486 K.
Chartes Rich, dancing tchr, r 636 C.
Chartran Eugene A, private U S A Ft Rosecrans.
Chartrand Mary Mrs (Arlington Hotel), h 1206, 5th.
Chartrand Virginia, r 1206, 5th.
Chartres Ollie, r 205 Laurel.
CHARTRES-MARTIN ERNEST P (Margaret K), Physician and Surgeon and City Health Officer 545 Spreckels Bldg 121 Bway, h 2529 Front.
Charves Emanuel, lab Natl Fish Co, 1363 Columbia.
Charves Jos F, lab, r 1355 Columbia.
Charves Manuel, clk, r 1355 Columbia.
Charves Mary E Mrs, h 1355 Columbia.
Charves Tony, lab, r 1355 Columbia.
Chase Benj F (Duncana), slsmn Wm Bauman, r 33, 16th.
Chase Chas A (Josephine), h 1668, 9th.
Chase Della H (wid H A), tchr Lincoln Sch, h 312 Brookes.
Chase Dorothy R, student, r 312 Brookes av.
Chase Edwin F (Margaret L), h 3417 Albatross.
Chase Estelle D Mrs, r 1215 Lincoln av.
Chase Eulalia A, clk P O, r 4460 Arch.
Chase Evalyn E, seam, r 1634 Front.
Chase Frances Mrs, r 342 Laurel.
Chase Frank (Sue T), bkpr V Wankowski & Co, r National City.
Chase Frank E, ensign U S N North Island.
Chase Geo I (May A), boat opr Star-Crescent Boat Co, h 3704 Arizona.
Chase Helen S Mrs, h 1018 Hendricks av.
Chase Herbt P (Lulu B), foremn Brunswig Drug Co, h 4673 Georgia.
Chase Jessie A, bkpr J Jessop & Sons, r 131 S 28th.
Chase Jessie T, clk Eagle Drug Co, r 2941 Imperial av.
Chase John S (Blanche T), h 3754 Center.
Chase Josephine T, r 2943, 2d.
Chase J B, inmate S D County Hospital.
Chase Lionel A (Madelina L), auto mech, h 3949 Illinois.
Chase Mary A Mrs, h 1634 Front.
Chase Otis W (Agnes L), fishermn, r 1986 Logan av.
Chase Paul E B (Alice M), h 1540 Soledad av, La Jolla.
Chase Ralph Waldo (Rita S), pres Sun Harbor Packing Corp, r Coronado.
Chase Richd, student, r 3417 Albatross.
Chase Sarah A (wid Chas M), h 4620 North av.
Chase Sue T Mrs, house supt Helping Hand Children's Home, h 2245 G, National City.
Chase Thurston P (Emily S A), h 4460 Arch.
Chase Waldo H, r 312 Brookes av.
Chase Wheeler F, ensign U S N North Island.
Chase Wm C (Lilla D), shoe repr, h 3721 Texas.
Chase Wm O (Mina M), fishermn, h 1986 Logan av.
Chastain Thos M B (Sarah E), steel wkr, h 2540 J.
Chater Marie K Mrs, asst sec S D Humane Society, r Encanto.
Chatterson J M (Ida C), atty 1025, 4th rm 212, h 3588, 1st.
Chatterson Margaret, tchr Grant Sch, r 3588, 1st.
Chatterson M Cragg, aviator, r 3588, 1st.
Chauvand Louis (Eugenie), chef Maryland Cafe, h 4776 Del Monte av, Ocean Beach.
Chavez Lupe (wid Jesus), emp Pt Loma Lndy, h 2460 Jefferson, N S D.


YOUNG AND CHAMBERLAIN
Magneto Battery AND Tire Experts
VULCANIZING
1310 Fifth St.
426 A St.
PHONE—MAIN 2264

Office Buildings
With their tenants see Pages 16-18

LISCHNER SANATORIUM for CHILDREN
A MODEL PLACE FOR THE INVALID CHILD
Phone. MAIN 447 JUNIPER and 30th STS. SAN DIEGO

HARRY FISHER & CO.
GENERAL INSURANCE, REAL ESTATE, BONDS
240 C STREET

Chavez M, inmate S D County Hospital.
Chavez Marcelino (Mary), lab, h 1523 Atlantic.
Chavez Nicholas (Rita), longshoreman, h 722, 2d.
Chavez Pedro (Frances), lab, h 2070 Newton av.
Chavez Rose Mrs, h 634, 16th.
Chavez Ynez (Martina), lab, h 1870 National av.
Chavier Frank H, fishermn, r 427 Rosecrans, La Playa, Pt Loma.
Chavier Jack H (Mary), fishermn, h 427 Rosecrans, La Playa, Pt Loma.
Cheatham Edith C (wid O D), tchr Lincoln Sch, h 739, 20th.
Cheatham Jas W (Ella) clk, h 646, 12th.
Chebegia Danl, sec Slavonian Club, r 1262, 1st.
Checos James (Kipp & Checos), h 1205, 5th.
Chee Kung Tong (Chinese Free Masons), 428, 3d.
Cheek Grady (Reva), h 410 Sampson.
Cheek Lester, h 2142, 5th.
Cheek Reva Mrs, drummer The Savage Tire Co, r 2185 Woolman av.
Cheely Betty, organist Cabrillo Theatre, h 1640 Bway.
Cheesewright Charles (Josephine), brklyr, h 3661 Arnold.
Cheesewright Fred C (Verena M), h 4032 Klauber, E S D.
Cheever Jennie E (wid Byron W), r 3762 Center.
Cheiver John, mach, h 911 Market.
Chejstovsky Chas (Josephine), tailor 2950 Imperial av.
Chejstovsky Elizabeth Mrs, trimmer, r 2645 Imperial av.
Chejstovsky Frank jr, baattery hlpr J Stanley La Sha, r 2645 Imperial av.
Chejtovsky Frank (Elizabeth), hatter 1222, 4th, h 2645 Imperial av.
Cheland Jos J, butcher Chas S Hardy, r 3527, 32d.
Chenard Ferdinand, student, r 1214, 18th.
Chenard Henry (Cath), r 1314, 18th.
Chenard Mary Mrs, h 1314, 18th.
Chenett Florence M (wid Edwd), card writer S H Kress & Co, r 3612 Granada.
Cheney Chas E, slsmn, r 1053, 2d.
Cheney Claire, r 3831 Arctic.
Cheney Colingwood, r 448 Pearl, La Jolla.
Cheney Edwd B (Margarette), slsmn Armour & Co, h 718 Douglas.
Cheney Eliza F (wid E W), r 3167 Newton av.
Cheney Hatttie E (wid Warren), h 3831 Arctic.
Cheney Jas R (Bessie), picture opr Casino Theatre, h 1010 Ash.
Cheney John Vance (Sara L), writer, h 2553 Albatross.
CHENEY TALKING MACHINES for sale by Thearle Music Co 640-644 Broadway.
Chenoweth Byron, student, r 4362 Maryland.
Chenoweth Hilma A Mrs, nurse Mission Valley Hospital, r 420 B.
Chenoweth Maurice, student, r 4362 Maryland.
Chenoweth Mina Mrs, h 4362 Maryland.
Chenoweth Rilla B, r 656, 5th.
Cherington Wm S (Helen L) (Cherington & Gardner), h 1651, 4th.
CHERINGTON & GARDNER (W S Cherington, R T Gardner), Opticians and Optometrists 967, 5th, Tel Main 907.
Cherokee Apts, S N Montgomery prop, 3629 Front.
Cherones Geo (J Pulos & Co), r 615 Arctic.
Cherry Howard M (Josephine C), h 4076, 4th.
Cherry Jas W (Nellie), h 1065 University av.
Cherry John E (Jennie), carp, h 830, 16th.
Cherry Roma L, dept mgr Sou Cal Music Co, r 4076, 4th.
Cherry Zella, tchr Brooklyn Sch, r 830, 16th.
Chesapeake Fish Co, John N Vitalich mgr, ft of Beardsley.
Chesley Eva J, r 4198 Jackdaw.
Chesley Jas A, h 4198 Jackdaw.
Chestnut Grace C ,r 4169 Pauly av, E S D.

DENTAL "BIG 6"
SIX REASONS WHY
Dr. C. D. RUSSELL
SEE PAGE 21

A COMPLETE LIBRARY
of the latest City and State Directories of the United States and Canada, on file at office of
Merchants Association
608 Timken Building
861 6th St.
No Charge for Single Reference
SAN DIEGO DIRECTORY COMPANY

If it's Electrical, *we do it*
AUTO IGNITION
MOTOR REPAIRS
HOUSEHOLD APPLIANCES
Main 1593 WEATHERS & CO. 1158 2d St.

If it's building material you want, see **THE DIXIE LUMBER AND SUPPLY CO.**

WE SELL EVERYTHING TO BUILD ANYTHING

BOTH PHONES — UNIVERSITY AVE. AND OHIO ST.

Chestnut Martin F (Margaret E), real est 964, 5th rm 505, h 4169 Pauly av, E S D.
Chess Albt B (Beatrice), electr Whenn Electric Co, h 2820 Howard av.
Chess Wm G, solr, r 943, 10th.
Chessum Geo S (Effie I), boys' sec Y M C A, h 3562 Chamoune av, E S D.
Chester Paul F, r 621 W Bway.
Chetham Amanda (wid W D), h 2551 A.
Chetham H Florence, steno, r 2551 A.
CHEVROLET SERVICE STATION, Adair's Garage 1404 F, Tels Main 2104, Home 2555.
Chewning Chas W (Bessie B), receiving clk Motor Hdw & Equipment Co, h 3178 I.
Chiappa Mary (wid Fred), h rear 1712 India.
Chiappa Onorato (Benedetta), fishermn, h 2054 Arctic.
Chick Martines (Cornelia), h 1663, 6th.
Chiera Bernardo (Felice), hlpr S D Cons G & E Co, h 39, 18th.
Child Abbie A (wid Moses T), r 3693 Fairmount av, E S D.
Child Harry W (Adelaide D), h Cowrie av cor Prospect, La Jolla.
Childers Mary E (wid W S), hskpr, r 656, 22d.
Childers Wm P, driver Pioneer Truck Co, h 1728 C.
Children's Home, Mrs H G Blochman pres, Mrs G B Miles supt, 16th ne cor Ash.
Children's International Lotus Home, Gertrude van Pelt supt, Pt Loma Homestead.
Childress Jos W (Hattie M), lab, h 3311 I.
Childs Agnes E (yeoman (F), r 3412, 28th.
Childs Benj F (Ella T), h 3782, 28th.
Childs Denis L (J Eastlake), auto mech S D Co Garage, r 4628 Adams av
Childs Ernest R (Mattie), civ eng, h 400, 19th.
Childs Jas Raymond, mach, r 208 W Ash.
Childs John K, r 3412, 28th.
Childs Jos F (Frieda D), lab, h 3445 Cottonwood.
Childs Matttie Mrs, pkr C M Gifford & Son, r 400, 19th.
Childs Ralph M (Mary E), news dlr 526 Bway, h 2612 A.
Childs Ruth, student, r 400, 19th.
Childs T S (Carletta M), dentist 520 E rm 709, h 3412, 28th.
Chilgren Linnea M (wid J A), h 3985 Alabama.
Chilson Arthur J (Della Z), iron wkr, h 806 S 28th.
Chilson Le Roy (Amy N), firemn, h 762 Sicard.
Chilson Sarah E (wid O F), r 762 Sicard.
China Toggery, Geo Fong mgr, ladies furngs 831, 5th.
Chinese Free Masons (Chee Gung Tong), 428, 3d.
Chinese Mission School, Mrs Margt Fanton supt, 645, 1st.
Chinese Masonic Building, 428, 3d.
Chinese Nationalist League, 216 J.
Chipman Emma C, h 2042 Albatross.
Chipp Eleanore, h 1254 Cave, La Jolla.
Chisholm Piney R, clk Tocque's Confectionery, r 4046 Colonial av, E S D.
Chittick John, r Golden West Hotel.
Chitwood Floyd I, service sta opr Standard Oil Co, r 4233, 4th.
Chitwood Hattie (wid Allen), h 4233, 4th,
Chitwood Jas R (Gertrude) mach Mission Garage, h 3952 Front.
Chitwood O Kenneth, dept supt F B Naylor, r 4233, 4th.
Chilver Edith, tchr Ocean Beach Sch, r 1915 Sunset blvd.
Choate Mabel L, clk Pac T & T Co, r 3970, 4th.
CHOATE RUFUS (Flora M), Pres Industrial Loan & Investment Co and V-Pres Union National Bank, r 753 C av, Coronado.
Chollas Valley Salt Works, C I Wellington prop, S Chollas Valley nr 33d.
Chong Hom (Silver Gate Produce Co), 220 J.
Chong Hop Kee (Chong Hop Kee Co), r 431, 3d.

Manufacturers of
GASOLINE LAMPS LANTERNS AND LIGHTING SYSTEMS for every purpose
CONTRACTORS LIGHTS
STANDARD LIGHT CO.
of California

Architects' AND Engineers' Supplies
Drafting Room and Field Supplies of All Kinds

BLUE PRINTING
Prints of Any Filed County or City Map can be had from our Negatives
Rodney Stokes Co.
858 THIRD ST.
SAN DIEGO, CAL.

TIP-TOP AND KLEEN MAID BREAD
MANUFACTURED BY SNOWFLAKE BAKING CO.
HOME 1047 MAIN 47
SOLD BY ALL GROCERS

Greenwood Cemetery and Crematory
PHONES {MAIN 477 / HOME 5487
40TH AND IMPERIAL AVE.

Chong Hop Kee Co (Chong Hop Kee), whol produce, 611 J.
Chong Kee, vegetable garden, S 33d and Woolman av.
Chong Kee Co, gro 212 J.
Chong Lee, laundry 633, 3d.
Chong Quon, prop New China Hotel, r 227 B.
Chozco Jose (Josefa B), lab, h 946, 13th.
Chrisman Leonard W H (Rena), h 1523 Grove.
Chrisman Lloyd D (Mary), slsmn The Worth Co, r 1137 Sutter.
Chrisman W Frank (A Irene), electr, h 1830 Market.
Christ Fred J (Marie J), auto opr White Star Auto Stages, h 1035 E.
Christ Marie J Mrs, lndywkr Munger's Lndy, r 1035 E.
Cristadaro Agnes G, artist 701 Dover Pt Loma.
Christensen Alfd F (Joanna), dry goods 4147 University av, E S D, h 4029 Colonial av, E S D.
Christensen Anna B, nurse, h 2035 Bway.
Christensen Chas Q (Bertha), with the Marston Co, h 3421 Granada.
Christensen Christian (Luela E), shoe repr 2836 Newton av.
Christensen Elsie, student, r 3421 Granada.
Christensen Geo A (Anna B), h 2159 Albatross.
Christensen G A Mrs, h 1520 Tyler.
Christensen Jens P (May E), carp, h 4054 Louisiana.
Christensen Louis, lndymn Felt Lndy, r 3438 Texas.
Christensen Mary (wid Geo), h 4054 Louisiana.
Christensen Mary A (wid J P), h 306, 22d.
Christensen Niels (Amelia), h Pacific Beach R D 1 Bx 63.
Christenson John C (Harriette), lab, h 1276 Pennsylvania av.
Christenson Lars (Kirsten) (Perry & Christenson), h 647, 12th.
Christian Anna B, tchr S D High Sch, h 4811 E Panorama dr.
Christian Hayden, appr Hazard Gould & Co.
Christian Jennie C, h 4045 Euclid av, E S D.
Christian Mary F, r 4045 Euclid av, E S D.
Christian Myrtle M (wid H T), r 4811 E Panorama dr.
Christian Rawls E (Mary E), slsmn, h 630 W Washington.
Christian Sarah B (wid L B), h 7987 Prospect pl, La Jolla.
CHRISTIAN SCIENCE LITERATURE DISTRIBUTION COMMITTEE, S W Sloane Representative 603 Spreckels Bldg 121 Broadway.
CHRISTIAN SCIENCE MONITOR, S W Sloane Representative 603 Spreckels Bldg 121 Broadway.
CHRISTIAN SCIENCE READING ROOMS, Jessica M Steinbach Librarian 641 Spreckels Bldg 121 Broadway, Tel Main 3108.
Christian Science War Relif Room, Mrs Alberta Hinson attndt 137 Bway.
Christian Washington T (Cora E), wire chief Pac T & T Co, h 1725 Fern.
Christiance Eileen, clk, r 3681 Indiana.
Christiance Glenn S, r 3681 Indiana.
Christiance Harvey L (Martha H), slsmn, h 821 W Montecito Way.
Christiance Merle V, student, r 3681 Indiana.
Christiance Wilbur H (Gertrude E), printer, h 3681 Indiana.
Christiansen Alice (wid Harold), r 1896 Irving av.
Christie Clare L (Virginia), sec Pac Marine & Const Co, h 7736 Fay, La Jolla.
Christie Claude, auto opr United Stages, r 1159, 6th.
Christie L J Mrs, h 843, 13th.
Christman Exah M, tel opr, r 3955, 8th.
Christopher Albt B (Olive K), gardener, h 2928, 29th.
Christopher Henry, moldr Standard Iron Wks, r 521 S 3rd.
Christopher Henry G (Elizabeth), iron mldr, h 521 S 32d.
Christopher Lucy Mrs, r 1127, 34th.
Christopher Wm H (Emma L), h 2055 Logan av.
Christopherson Elias J (Anna), h 3769 Pauly av, E S D.
Christy Andw (Emma), h 4177 Conklin av, E S D.

LEATHER
SHOE Findings Store Supplies Machinery
DISTRIBUTORS
NORWALK TIRES
WESTERN LEATHER SUPPLY CO.
417-21 F St.
BOTH PHONES

A COMPLETE LIBRARY of the latest City and State Directories of the United States and Canada, on file at office of
Merchants Association
608 Timken Building
861 6th St.
No Charge for Single Reference
SAN DIEGO DIRECTORY COMPANY

Put Your CLEANING PROBLEM Up to US
832 Third Street
533 F Street
AMERICAN WINDOW CLEANING COMPANY
Main 966
Home 2106

A. V. JEDLICK LADIES' TAILORS
"The House of Individuality" 1131 SIXTH ST.

Christy Fay (Edith G), lab, h 3861 Acacia.
Christy Laura E Mrs, h 841, 2d.
Chriswell J W, real est, r 901, 7th.
Chriswell Louis, auto opr, r 901, 7th.
Chriswell Marnida (wid Saml D), r 4360 Cleveland av.
Chroney Angelo, r Golden West Hotel.
Chubb Edna, student, r 1272 Hendricks av.
Chubb Ida, student Cal Coml College(r Pacific Beach.
Chubb Ida M, clk, r 1272 Hendricks av.
Chubb Mamie, clk, r 1272 Hendricks av.
Chubb Otis T (Belle), auto opr Allen's Dairy, h 1272 Hendricks av.
Chubb Ralph, student, r 1272 Hendricks av.
Chubbuck Julia S, supt of Nurses Agnew Sanitarium Training School.
Chuml John (Anna), rest 1406 Crosby.
Church Chas D (Agnes L), foremn Co Farm, h Mission Valley R D 2 Bx 150.
Church Chas F (Lona G), h 2408, 2d.
Church Chas H, picture frames, 1133, 6th.
Church Dewitt C (Bessie F), farmer, h 4142 Pauly av, E S D.
Church Edwd A (Eliza), h 1120 F.
Church Edwd K (Florence O), jeweler J Jessop & Sons, h 2102 Union.
Church Florence Mrs, slswmn J Jessop & Sons, r 2102 Union.
Church Frances B, trimmer Mabel Whitsitt, r 757, 11th.
Church Frank, presser, r 1120 F.
Church Geo B (Ada), h 3352, 31st.
Church Geo M, r 3352, 31st.
Church Ida E (wid J H), h 3794 Cherokee av, E S D.
Church John R (Della), collr White Sewing Mach Co, h 2142, 5th.
Church Mary E (wid Jacob), h 2975 Upas.
Church May, clnr Normandy Sea Food Co.
Church of Christ, 3843 Herbert.
Church of God, Rev W A Warner pastor, 537, 13th and 4568 Oregon.
Church of Jesus Christ of Latter Day Saints, Stephen A Bjarnson pres S D Branch 10th ne cor Pennsylvania av.
CHURCH OF OUR LADY OF ANGELS, Rev P J McGrath rector 24th sw cor G.
Church of Our Lady of the Angels Mission, 1722 Kearney.
Church of Our Lady of the Sacred Heart, Rev Michl J Conneally rector, 4091 Copeland av, E S D.
Church of St John the Evangelist, Rev Thos F King pastor, 4003 Normal.
Church of the Immaculate Conception, Rev Jos C Mesny pastor, e s San Diego av bet Harney and Twiggs, N S D.
Church of the Nazarene, Rev C W Griffin pastor, 936, 14th.
Church of the New Jerusalem (Swedenborgian), Rev Howard C Dunham pastor, 4144 Campus av.
Church Wm D (Ida G), agt White Sewing Mach Co, h 1321 Ft Stockton dr
Churchill Clarence W, r Vauclain Home.
Churchill Dora E, h 1510 Edgemont.
Churcher Mittie J (wid E A), C S pract, 7745 Bishop lane, La Jolla.
Churchill Elizabeth F (wid C C), C S pract, 3870 Richmond.
Churchill G, appr S D & Ariz Ry, r 2422 N.
CHURCHILL HOTEL, Orrin L Churchill Owner, Geo L Mayne Mgr 827 C. (See right bottom lines and page 28.)
Churchill Isabella Mrs, r 2170, 4th.
Churchill Jas F (Virginia), phys 861, 6th rm 700, h 3367 Albatross.
Churchill Jas P (Nellie B), h 2172 Front.
Churchill May E, h 807, 20th.
Churchill Nellie C, clk Health Dept, r 2172 Front.
CHURCHILL ORRIN L, Prop Hotel Churchill, r 827 C.
Churchill Otto V (Grace A), eng S D & Ariz Ry, h 2422 N.

Barney & Barney
Insurance
Bonds, Loans
Liability
Compensation
PACIFIC MUTUAL LIFE INS. CO.
Scripps Bldg.
Rooms 207-209

ALLEN'S MILK
Producers and Distributors of
PURE MILK
FAMILY TRADE OUR SPECIALTY.
ALLEN'S DAIRY
RURAL No. 2
ALLEN'S CREAM

HOTEL CHURCHILL
AMERICAN AND EUROPEAN
NINTH AND C STREETS
ALL OUTSIDE ROOMS
ABSOLUTELY FIREPROOF
GEORGE L MAYNE, MANAGER

John Burnham & Company
212-214 TIMKEN BUILDING
REAL ESTATE
LOANS
AND INSURANCE

Churchill Owen H (Alberta), r 7839 Prospect pl, La Jolla.
Churchill Royal B, driver Pure Milk Dairy Co, r 2233 Imperial av.
Churchill Thos A, h 4605 Campus av.
Churchill Thos A jr, radio electr U S Naval Radio Sta Pt Loma, r 4143 University av, E S D.
Churchman Geo W (Mary M), patrolman Police Dept, h 1048 Johnson av.
Churchman Henry W (Floy H), sergeant Police Dept, h 3763, 10th.
Churchward Myra E, r 1219 Edgemont.
Churchward Grace G, r 1219 Edgemont.
Churich Horace (May), elev opr The Savage Tire Co, h 2926 Boston av.
Cicourel Markel O (Lilly), h 2035 Albatross.
Cimarusti V, lab, r 405, 33d.
Cinnamon Thos G (Minnie T), guard Pac Marine & Const Co, h 2715 Boston av.
Cinnamon Wm H, steel wkr, r 2715 Boston av.
Cipriano Estrella, hlpr W L Fraser, r 1126, 4th.
Cirkelman Bonnett (Ida), watchmn, h 1032 Dewey.
Cison Barbara Mrs, h 2214 Monroe av.
Cissel Chas N (Bessie), h 1856, 4th.
Cissel Inez I, bkpr, r 1856, 4th.
Citerly M M Mrs, clk Holwassers, r 4169 Front.
Citerly Wm A (Hazel M), warehsmn Benbough Furn Co, h 4169 Front.
CITIZENS INSURANCE CO OF MISSOURI, Nelson L Coleman agent 410 B.
CITIZENS SAVINGS BANK OF SAN DIEGO, I I Irwin Pres, S B Whittelsey Cashier, John Zweck Asst Cashier, G E Jaeger Asst Cashier 6th se cor E. (See page 12.)
CITRUS SOAP CO, R P Franck Pres, J B Fulton V-Pres, G T Franck, Sec-Treas 902 K, Tels Main 90, Home 1252.
CITY ATTORNEY T B Cosgrove City Hall 4th floor.
CITY AUDITOR AND ASSESSOR H L Moody,G ne cor 3d.
CITY BOARD OF EDUCATION S W Belding sec, 604 Southern Title Bldg 948, 3d.
City Board of Education Warehouse, G P Muchmore supt, 24 S 22nd.
CITY BUREAU OF INSPECTION, W H Judy chf inspr, City Hall 1st floor.
CITY CIVIL SERVICE COMMISSION, J H O'Brien sec, City Hall 2d floor.
CITY CLERK, Allen H Wright City Hall 4th floor.
CITY ENGINEER, Geo Cromwell City Hall 4th floor.
CITY (PUEBLO) FARM, 3 miles ne La Jolla on County rd.
CITY FIRE DEPT, headquarters 10th se cor B, Central Station 2d and E. For Fire Stations see Miscellaneous Section.)
CITY FOOD INSPECTOR, Geo C Smith, City Board of Health City Hall.
CITY HALL, 5th s w cor G.
CITY HARBOR MASTER, J W Brennan, Municipal Pier ft of W Bway.
CITY INFANT WELFARE DEPT, Mary E Taylor nurse City Hall, 2d floor.
City Isolation Hospital, Helen A Lea supt, Gaines and Auburn, N S D.
City Jail, 728, 2d
CITY JUSTICE COURT, W F Schuermeyer Judge, 732, 2d.
CITY MAYOR, Louis J Wilde, office City Hall 3d floor.
CITY MEAT AND DAIRY INSPECTOR, Dr J A Woodside, City Hall, 2d floor.
CITY OPERATING DEPARTMENT, City Hall 1st floor, shops and barns, 2000 B.
City Park, now Balboa Park, n from A to Upas bet 6th and 28th.
CITY PLAYGROUNDS COMMISSION, City Hall 2d floor.
CITY POLICE DEPARTMENT, headquarters 732, 2d.
City Pound, J N Peters poundmaster, Hancok cor Hortensia, N S D.
City Pumping Sta No 3, Jas W Connors opr, Catalina blvd nr Talbot, Roseville Hts. Pt Loma.

ADAIR'S GARAGE AND MACHINE SHOP
STUDEBAKER AND CHEVROLET
SERVICE STATION
TOWING SERVICES
1404 F ST.
SEE PAGE 4

P. M. DAIRY CO.
Manufacturers and Distributors of
Purity Dairy Products
COTTAGE CHEESE
ICE CREAM
BUTTER
CREAM
MILK KEFIR
12th & K Sts.
Phones: HOME 2034
MAIN 3311
Butter and Egg Dept.-701 Fifth
HOME 2431
MAIN 411

PARADISE VALLEY SANITARIUM
NATIONAL CITY, CAL.

Willard STORAGE BATTERY
TRADE MARK REGISTERED
J. Stanley LaSha IGNITION STATION
Willard STORAGE BATTERY
TRADE MARK REGISTERED
1251-57 FOURTH ST. MAIN 693

CITY PURCHASING DEPARTMENT, E D Williams purchasing agent City Hall 1st floor, store room 2000 B.
CITY SANITARY INSPECTOR, C F Naylor City Hall 2d floor.
City Sewer Inspector, Wm B Harper City Hall 1st floor.
CITY STREET DEPARTMENT ,City Hall 1st floor
CITY SUPERINTENDENT OF STREETS, J M Loop City Hall 1st floor.
CITY TREASURER AND TAX COLLECTOR, Jack Millan G ne cor 3d.
CITY WATER DEPARTMENT, City Hall 1st floor.
CITY WHARF, ft West Broadway.
CITY CARPET CLEANING CO, S W Bullock Prop and Mgr. 542, 12th. Tel Main 373, Home 3431. (See classified Carpet Cleaners.)
CITY DIRECTORY LIBRARIES, At Merchants Assn 614 Timken Bldg 861, 6th and Chamber of Commerce Bway nw cor 2d.
CITY OF NEW YORK INSURANCE CO OF N Y, Chas W Oesting Co agents 241-243 Spreckels Bldg 121 Bway.
CITY ORNAMENTAL IRON WORKS, R G Bloess Prop, Manufacturers of Office and Bank Railings, Elevator Enclosures, Fire Escapes, Stairs, Wire Screens, etc, 2673 N, phone Main 5455.(See Classified Ornamental Iron and Wire.)
CITY PRINTING CO, James McCormick Mgr 722 Market, Tel Main 1693.
City Shops Stables and Storerooms B nw cor 20th.
City Towel Supply Co, N S Snyder mgr 1130 Columbia.
Clafin B Mrs, dressmkr, r 511 F.
Clafin Elton A, r 4674 Park blvd.
Claiborne Alice, r 320 Fir.
Claibourn Alonzo C (Margaret J) eng, h 2914 Imperial av.
Clake Geo, milker Allen's Dairy, r Mission Valley, R D 2 Bx 155.
Clamp Emma (wid Jas), h 2467 Jefferson, N S D.
Clancey Albt J (E Mae), h 1845 Sunset blvd.
Clancy Lizzie, r3824 Cherokee, E S D.
Clancy Wm J, r 1446 Union.
Clancy Wm J, h 3824 Cherokee, E S D.
Clancy Wm J (Margaret) carrier P O, h 1644, 4th.
Clapper Chas D (Cora B) painter, h 3778 Sisson av, E S D.
Clara Gabriel (Mary) lab, h 2978 N.
Clardy Conner C (Florence R), asst supt motor cars S D Elec Ry Co, h 4036, 4th.
Clare Minnie B, student, r 4004 Daley av, E S D.
Clare Montrose W (Paula) phys, 4004 Daley av, E S D.
Clare Wm, emp Mitchell's Cafeteria, r 636 C.
Claret Arthur R (Sadie E) gro 1740 C, h 1011, 15th.
Claridge E Lynn, meat ctr Bert Van Dyke, h 2171 Logan av.
Clark Agnes M, clk Ingersol Candy Co, r 4114 Georgia.
Clark Albt S (Mamie A) h 4485 Menlo av, E S D.
Clark Alfd, inmate S D County Hospital.
Clark Alice E (wid Robt B) h 1214 C.
Clark Alice H (wid O C) h 710 Beech.
Clark Allen E (Elia R) cashr Ford Barnes Co, h 4135 Ibis.
Clark Anna M Mrs, r 3090 Hawthorn.
Clark Anette M Mrs, student, r 3018 Columbia.
Clark Arlie, pkr C M Gifford & Son, r 2960 Imperial av.
Clark Bryon S (Anna C) clk P O, h 1845 Kearney av.
Clark Carl E (Bessie) h 1236 Essex.
Clark Caroline W, student, r 1148, 15th.
Clark Chas C, brakemn, h 755, 7th.
Clark Chas S, ensign U S N, North Island.
Clark Chas Q (Elizabeth F) gardener S D High Sch, h 2942 Works av.
Clark Clarence E, r 2805 El Cajon av.
Clark Clyde W, clk W D Simmons, r 4286 Colonial av, E S D.
Clark Cornelius, r 943, 4th.

The MODEL MARKET
MEATS and FISH
EGGS, BUTTER, OLEO.
NEAREST TO ALL DEPARTMENT STORES
Broadway, Bet. 5th and 6th Sts.
CLOSEST TO FIFTH AND BROADWAY
MAIN 2137

PATENTS
A. B. BOWMAN
ATTORNEY AT LAW
311 UNION BLDG. MAIN 378-2223W
SAN DIEGO, CAL.

Electric Fixtures and Supplies
HARTWELL ELECTRIC CO. DESIGNERS AND MANUFACTURERS 955 SIXTH ST.

QUICK MONEY
ON DIAMONDS WATCHES JEWELRY GUNS MUSICAL INSTRUMENTS ETC.
WE BUY LIBERTY BONDS
CALIFORNIA LOAN OFFICE
411 F
See Page 40

The Luggage Shop
Where Highest Quality and Lowest Prices Meet.
Trunks Bags Suit Cases Etc.
Phone Main 1340
1207 FIFTH ST.
San Diego

CLARK ED S (Elizabeth C) Real Estate, Insurance and Loans, 911 Bway, Tel Main 249, r Lemon Grove.
Clark Edith Mrs, h 3536, 1st.
Clark Edith M, r 1290 Jewel, Pacific Beach.
Clark Edwin (Matilda L) h 3915 Iowa.
Clark Edwin A, real estate 2932 India.
Clark Eliza Mrs, r Mission Valley, R D 2 Bx 132-B.
Clark Ellen, r 2420 F.
Clark Ethel, tchr S D High School, h 1964, 5th.
Clark Eugenia E, r 2309, 5th.
Clark E Spencer, carp S D Cons G & E Co, r 2222 Logan.
Clark Frances A (wid N G) r 3912 Alameda pl.
Clark Frances B (wid C N) h 201 Nutmeg.
Clark Frank D A, slsmn Western Auto & Supply Co, h 2121 Albatross.
Clark Frank G (Lillian) carp, r 3372, 4th.
Clark Frank H, printer, r 3915 Iowa.
Clark Fred E, r 1058, 9th.
Clark Gaylord S, r 1290 Jewel, Pacific Beach.
Clark Geo, elec, r 1334, 1st.
Clark Geo E (Alberta) h 3063 Woolman av.
Clark Gerald, r 765, 10th.
Clark Gertrude, server Pullman Cafeteria, r 1155, 12th.
Clark Glayds Mrs, h 3531 Albatross.
Clark Glen (Louise) h 812 Silverado, La Jolla.
Clark Halsey W Rev (Anna W) h 1290 Jewel, Pacific Beach.
Clark Hamilton B Mrs, h 2643, 4th.
Clark Harland A, chf pump eng City Operating Dept, r Mission Valley, R D 2, Box 132 B.
Clark Harold D (Sarah J) (Federal Drug Co) h 2128 Madison av.
Clark Harry (Caroline A) bkpr Frye & Smith, h 1148, 15th.
Clark Harry C (Georgia) atty, r 3086 Imperial av.
Clark Harry W, calender mn The Savage Tire Co, r National City.
Clark Hazel D, with the Marston Co, r 2648 K.
Clark Helen E (wid S N) r 420 Ash.
Clark Helen M, r 7805 Eads, La Jolla.
Clark Helen R, registrar Associated Charities of S D County, r 3090 Hawthorn.
Clark Henry (Olive) h 3960 Utah.
Clark Irene R Mrs, nurse, r 3534, 1st.
Clark Jas C, h 1629 Kearney av.
Clark Jas S (Fannie P) h 7805 Eads, La Jolla.
Clark Jay C (Gertrude) h 1155, 12th.
Clark John G (Alice M) real est 520 E rm 204, h 950, 9th.
Clark John J (Josephine C) h 1350, 10th.
Clark John R (Barbara) h 742, 26th.
Clark Josephine, tchr Franklin Sch, r 2142, 5th.
Clark Julia P Mrs, r 3531, 6th.
Clark J E, r 1219, 1st.
Clark Lena R, r 1218 Union.
Clark Lewis (Etta) h 2805 El Cajon av.
Clark Lincoln (Annie P) dep Co Assessor, h 324 A.
Clark Louie L, trav slsmn, r 1725 Dale.
Clark L B, r 108, F.
Clark L M Mrs, h 752, 11th.
Clark Madeline A, student, r 950, 9th.
Clark Mamie L (wid Frank E) clk J W Parkinson, h 3835 Harvey, N S D.
Clark Margaret C Mrs, aud Southern Reduction Co, r 2121 Albatross.
Clark Marion Mrs, r 2748 Main.
Clark Marvin J, lab, r 3677 Copeland av, E S D.
Clark Mary A (wid A S) r 4033 Iowa.

CONSULT THE
BROWN OPTICAL CO.
1011 FIFTH STREET
GROUND FLOOR AMERICAN BLDG.
MAIN 2997
HOME 1430

Pianos Player Pianos
Thearle Music Co.
640 Broadway
"The World's Best"

Clark Mary E (wid John J) h 2648 K.
Clark Mary E (wid Marvin C) h 3677 Copeland av, E S D.
Clark Mary E, student, r 1148, 15th.
Clark Mary E, student Cal Coml College, r 424 Penn av.
Clark Mary J (wid G W) r 3477 Mission dr.
Clark Minnie A (wid Geo A) r 1164, 5th.
Clark Nellie A Mrs, lndrs Peerless Lndy Co Inc, r 3987 Georgia.
Clark Noble D, asst cashr Santa Fe Ry, r 1725 Dale.
Clark Paul S (Elizabeth R) reprmn Pac T & T Co, h 2851 Boston av.
Clark Perry B (Kathleen I) asst in Fish Investigations U S Dept of Agriculture, h 522W Pennsylvania av.
Clark Richd E, clk Hotel Barbara Worth, r 319 Plaza.
Clark Rogers V B (Henrietta), h 3565, 1st.
Clark Rose L (wid Jas H) h 212 Fir.
Clark Saml R (Minnie) (Clark & Wenz) h 4086 Hillcrest dr.
Clark Sarah M Mrs, h 1654, 1st.
Clark Smith D, r 2851 Boston av.
Clark Sophronia M (wid R C) h 312 Cedar.
Clark Sylvester M, slsmn M H Bell, r 1654, 1st.
Clark Vernon G, surgeon 415 Elm, h 3912 Alameda pl.
Clark Vinnie B, tchr State Normal Sch, r 480 Elm.
Clark Waldo (Lou) lab, h Camp Kearney rd, N S D.
Clark Wallace I, radio electr U S Naval Radio Sta, Chollas Heights.
Clark Walter B, r 4477 Park blvd.
Clark Webster, student, r 4086 Hillcrest dr.
Clark Wilber E (Josie) lab, h 2966 Boston av.
Clark Wm, r 4554 North av.
Clark Wm A, r 665, 11th.
Clark Wm B, slsmn Rees Lmbr & Mill Co, h 1604, 16th.
Clark Wm L (Genevieve) h 1837, 3d.
Clark Wm M (Margaret), truck driver City Operating Dept, h 4114 Georgia.
Clark Wm P, night clk U S Grant Hotel, r 927, 12th.
Clark Winfield S (Rebecca S) h 1725 Dale.
Clark & Wenz (S R Clark, H R Wenz) meats 807, 5th.
Clarke Addison F (Clarke & Miller) h 137 W, F.
Clarke Annette B (wid Ray P) h 3870 University av, E S D.
Clarke Arthur E, r 1334, 7th.
Clarke Chas A, capt U S A retired, h 4647 Coast blvd, La Jolla.
Clarke Chas R, r 4761 Niagara av, Ocean Beach.
Clarke Chas W, clk, h 4288 Colonial av, E S D.
Clarke Elizabeth I, student, r 4245 Cleveland av.
Clarke Frances D (wid Wellard A) r 1459 B.
Clarke Frank H (Annette M) mach, h 3018 Columbia.
Clarke Fred A (Winefred) painter Standard Oil Co, r 3057 Valle av.
Clarke Fred J (Ina M) auto opr Plaza Stages, h 4245 Cleveland.
Clarke F Gertrude, r 3870 University av, E S D.
Clarke Geo E, hlpr Standard Iron Wks, r 3063 Woolman av.
Clarke Harry A (Fannie W) r 1438 Van Buren av.
Clarke Henry, const eng 121 Bway, rm 427.
Clarke Horace B (Margaret E) clk Santa Fe Ry, r 1671 Sutter.
Clarke Jessie B, r 1558, 1st.
Clarke John (Minnie H) h 4761 Niagara av, Ocean Beach.
Clarke J Walter, r 4761 Niagara av, Ocean Beach.
Clarke Kenneth F, rubber wkr The Savage Tire Co, r 3057 Valle av.
Clarke Laura M (wid A B) h 720 Robinson av.
Clarke Lloyd B, r 4761 Niagara av, Ocean Beach.
Clarke Lois L, slswmn Owl Drug Co, r 945 Columbia.
Clarke Mary E Mrs, h 525 Kalmia.
Clarke Mary Mrs, r 4065 Normal.

UNIFORMS
MADE TO ORDER
JACK HORNER
NAVAL TAILOR
448 W BWAY.
PHONE MAIN 1285

Ross & George
Bookbinders
Blank Book Manufacturers
and Paper Rulers
860 Third

CARPENTER'S INC.
1036 6TH ST., NEAR BROADWAY
HOME 1030: MAIN 828
THREE FLOORS OF Commercial Stationery, Office Supplies, Filing Systems and Devices, Books, Fine Stationery and Engraving.
DESK DEPARTMENT ON THIRD FLOOR

J. M. SCHEER
SOUTHERN TITLE BLDG.
948 Third St.
Famous Studio
"Photos That Please"
Telephone: MAIN 2263

Clarke Mattie F (wid C H) r 2152 Julian av.
Clarke M Bell, music tchr. h 1628, 7th.
Clarke Nettie F (wid C H) r 2152 Julian av.
CLARKE RALPH L, Genl Supt San Diego Consolidated Gas & Electric Co, h 459 B.
Clarke Wm H, mgr Zellerbach Paper Co, r 3960 Utah.
Clarke Wm P (Nettie L) clk, h 927, 12th.
Clarke & Miller (A F Clarke, J A Miller) rest, 137 W, F.
Clarkin Earl A, r 1212 Johnson av.
Clarkin Michl J, carp, h 1212 Johnson av.
Clarkin Thos, student, r 1212 Johnson av.
Clarkson Alonzo C (Susie) foremn S D Elec Ry Co, h 3205 L.
Clarkson Elvira (wid G J) r 2060 Adams av.
Clarkson James P, cook, r 936 State.
Clarkson John, waiter Palace Cafe.
Clarkson Milton S (Ora) tmstr City Operating Dept, h 3115 Webster.
Clarkson Myrtle I Mrs, optician Brown Optical Co, r Pala, Cal.
Clarkson Ralph A, driver, r 3205 L.
Clarkson Robt E, trackmn, r 3205 L.
Clarkson Wardie R (Eleanor E) motrmn S D Elec Ry Co, h 2939 Webster.
Clarkson Wm F, lieut U S N, North Island.
Clarkston Harry (Myrtle) carp, h 1244, 9th.
Clary Georgia E (wid J B) nurse, h 1947 Meade av.
Clary Jay E (Nina L), barber, r 820 24th.
Clary John W (Jennie) (Richards & Clary), h 820, 24th.
Clary Jos B (Amy) h 4404 Stockton av, E S D.
Clasen Fred J (Erma A) ins, h 137 Fir.
Clasmeyer A Frances Mrs, r **Hotel Churchill.**
Claspill Adah R (wid J O) h 2636 B.
Claspill Irwin J (Anna W), clk Boadway Bros, h 2586 A.
Clauder Dalton, clk, r 4083, 1st.
Clauder Geo (Pearl) (Lacko & Clauder) h 831, 9th.
Claus Bessie, r 1453 Lincoln av.
Claus Jessie, h 1453 Lincoln av.
Clausager Soren O J, mgr U S Grant Hotel Turkish Baths, h 2431 Union.
Clausen Della Mrs, fur rms, 946, 12th.
Clausen Henry M (Della) h 946, 12th.
Clausen Herman, h 4728 Cape May av, Ocean Beach.
Clausen Sophie E (wid C J) prop Granada Apts, h 2065 Union.
Claussen F H (Mary R) h 3544 Texas.
Clavell Moses, r 2874 Clay av.
Clavell Thos E (Hazel G) clk Monarch Drug Co, h 2874 Clay.
Claverie Pierre H (Anna M) clo clnr, h 2907 N.
Clavert Anna (wid Jos) fur rms, 740 G.
Clavert Claude, student, r 740 G.
Clawson Martin L (Minnie M) foremn, h 290, 35th.
Clawson Wm B (Angeline C) printer 229 C, h 1572 Union.
Claxton Daisy E Mrs, bellgirl U S Grant Hotel, r 1474 C.
Claxton Isaac C (Ella J) h 2141 Logan av.
Clay Ivan, porter, r 522, 7th.
Clay L David (Olla W) h 4751 Edgeware rd.
Clay Mary A, h 3884 Center.
Clayborn Fred, with the Marston Co, r 1934 Front.
Clayburg Abraham L (May S) auto opr Pickwick Stages, h 3820, 32d.
Claydon Ada G (wid R G) drugs 1439 University av, h 4204 Campus av.
Claydon Cecyl M, tchr Francis W Parker Sch, r 4204 Campus av.
Claydon Harold E, clk, r 4204 Campus av.
Claydon Lynold N, r 4204 Campus av.
Clayton Chas (Georgia) motrmn, h 1366, 2d.


EMMA EGBERT WILLIAMS
Manager

HEBRON HOME

FOR AGED PEOPLE
(Incorporated)
Undenominational
Established by EMMA EGBERT WILLIAMS
24 Years experience in caring for aged people
1825 NEWTON AVE.
PHONES HOME 3255 MAIN 3869
SAN DIEGO, CAL.

"THE ONLY STORE OF ITS KIND"
PASSMORE'S SAN DIEGO BIRD STORE
ALEXANDER NOLAND PROPRIETOR
1194 Sixth St. near B [TELEPHONE MAIN 2158] CANARIES, PARROTS AND GOLDFISH

It's Our Business to Mind Your Business

LOUIS C. MASTEN

Main 212 919 SIXTH STREET

Place the Management of Your Property in Our Care

NOTARY

Clayton Clifford (Glayds G) boat opr, r 1151 Leroy, Cabrillo Terrace, Pt Loma.
Clayton Emily W, r 545 Laurel.
Clayton Frank N, r 4315 Hawk.
Clayton Frank V (Henriette) dental laboratory 432 C rm 8, h 4315 Hawk.
Clayton Gilbert J (Adelaide A) sign writer, h 4124 Park blvd.
Clayton Lulu M, prop Goldfinch Apts, 3970 Goldfinch.
Clayton Margaret E, clk Whitney & Co, r 3370 Dale.
CLAYTON WM (Augusta), V-Pres and Managing Director Spreckels Cos, 209 Union Bldg, 235 Broadway, h 545 Laurel.
Clayton Wm Y (Margaret) warehsmn J S Schirm Commercial Co, h 3737 Chamoune, E. S. D.
CLEATOR'S SHOE STORE, Robert Cleator Prop 916, 5th, Tel Main 804. Rugs, Carpets, Draperies and Curtains, 16th S E cor Market, Tels Main 899 and 2112 Home 2614.
Cleator Chester R (Frances) mgr Cleator's Shoe Store, h 1403 Fern.
Cleator Gladys E, tchr Jefferson Ech, r 1415, 28th.
Cleator Robt (Virginia) (Cleator's Shoe Store) h 1415, 28th.
CLEATOR'S SHOE STORE, Robert Cleator prop, 916, 5th, Tel Main 804.
Cleveland Beth McL, r 1778 W Lewis.
Cleveland Elizabeth McL (wid E E) h 1778 W Lewis.
Cleaveland Jas S (Lydia A) h 2946 Boston av.
Cleaveland Kathleen, r 1778 W Lewis.
Cleghorn Austin, inmate S D County Hospital.
Cleigh Jas, member St Joseph's Hospital Home.
Clem Benj F, lab, h rear 2049 National av.
Clemens Kathryn, tchr Garfield Sch, r 540 Laurel.
Clemens Nelson E (Bertha) stablemn Pure Milk Dairy Co, h 931, 19th.
Clemens Saml, inmate S D County Hospital.
Clement Chas L (Laura) switchmn Santa Fe Ry, h 129 W Fir.
Clement Jessie, lndywkr U S Grant Hotel, r New Western Hotel.
Clement Laura G (wid N N) r 1875 Sunset blvd.
Clement Geraldine Mrs, r 3808 Willow, Loma Portal.
Clement Max, meat ctr, r 1401 J.
Clemesha Theo T (Margaret) h 414 Hawthorn.
Clemmons Chas P, r 1356, 6th.
Clemmons Floy L, tchr Kelsey-Jenny Coml College, Hotel Jewett.
Clemons Kath, tchr, r 540 Laurel.
Clemons Theo G (Amelia E) auto opr Pickwick Stages, r 1440 Pennsylvania.
Clendenning Chas W (Bertha) carp, h 4177 Park blvd.
Clendenon Alda L, cashr, r 3150 Main.
Clendenon Benj, h 3150 Main.
Clendenon Myrtle, tchr Lincoln Sch, r 3150 Main.
Cleofil Robt, r 4155 Pacific av, E S D, R D 1, Bx 94-B.
Clermont House, F E Heller prop, fur rms, 501, 7th.
Cleveland Ada B Mrs, maid Sou Tru & Com Bank, r 1636 Kurtz.
Cleveland Danl C, h 1718 Logan av.
Cleveland Lewis M (Helene) bkpr Sou Tru & Com Bank, h 1756 Cable, Ocean Beach.
Cleveland Minnie M (wid W J) h 3145 Herman av.
Cleveland Susan Mrs, r 338 W Douglass.
Cleveland Wm E (Ada B) bootblk 238 Bway, h 1625 Kurtz.
Cleverdon Ernest (Gertrude E) phys 1007, 5th, rm 720, h 3115, 4th.
Cleverdon Gertrude E Mrs, pres The Wednesday Club, r 3115, 4th.
CLEWELL CHIROPRACTIC COLLEGE, Nelson C Oakley D C Pres, 229-234 Granger Bldg, 964, 5th.
Click Grover A (Florence T) cond S D Elec Ry Co, h 3975 Florida.
Cliff Elizabeth J (wid G A) h 1280, 12th.

IRWIN & CO.

HAY, GRAIN, FLOUR, MILL FEEDS, POULTRY FEEDS, GRAIN BAGS, WOOL BAGS, SACK TWINE, COAL

Main office FOURTH AND K

PHONES: MAIN 440 HOME 1440

Write Us for Mailing Lists

Any Trade or Profession Here or Anywhere

San Diego Directory Company

William Kettner

GENERAL INSURANCE

Tel., Main 2183 334-335 SPRECKELS BUILDING

SAN DIEGO FARM & MORTGAGE COMPANY
617 "E" STREET TIMKEN BLDG.
PHONES Pacific 1841 Home 2245
FARM LANDS
SURETY BONDS
GENERAL INSURANCE
BUILDING LOANS

MACHINERY SUPPLIES
BELTING
ELECTRIC MOTORS
GAS ENGINES
HOSE
IRRIGATION SUPPLIES
OILS and GREASES
PIPE and FITTINGS
PACKINGS
PULLEYS
PUMPS
WASTE
MACHINERY SUPPLY CO.
340-348 Seventh
PHONES MAIN 99 HOME 1199

CLIFF HARL S (Mathilde) Pumping and Transmission Machinery and Agricultural Implements, 416-424, 5th, Tel Main 705, h 724, 16th.
Cliff House Apartments, Odin Anderson prop, 1715 Adams av.
Cliff Julian E, r 1069, 10th.
Cliff Mathilde Mrs, mgr Victoria Apts, h 1069, 10th.
Cliff Nelson A, r 724, 16th.
Clifford Clarence, r 3975 Front.
Clifford Danl H (Clara) h 3975 Front.
Clifford Isma L (wid Frank) r 3681 Z.
Clifford John C (Jennie M) auto opr, h 847, 16th.
Clifford Lee J, student, r 4160 Texas.
Clift Eulaliat (wid C M) h Pt Loma Hts, Pt Loma.
Clifton The Mrs Anna A Nerney prop, fur rms, 1721, 4th.
Cline Chas F (Marian) patrolmn Police Dept, h 1289 Robinson.
Cline Eola, pupil nurse Agnew Sanitarium.
Cline Geo, carp, r 4717 Lincoln.
Cline Henry (Susan E) tmstr, h 420, 32d.
Cline Jas C, r 2283 Kearney av.
Cline John J (Lillian) foremn Barker's Bakery, h 4315 Mississippi.
Cline John T, aviator, r Y M C A.
Cline J C Mrs, lndrs J L Cox, r 34, 17th.
Cline Luvica J (wid J H), h 2283 Kearney av.
Cline Sylvester W (Dolly) r 1156, 20th.
Cline Thos A (Emma) h 1204, 16th.
Clinger Ruth Mrs, clk, r 1237 Hayes av.
Clingman Roy W (Thora L) foremn Pac T & T Co, h 1231, 29th.
Clink Lester W (Ida M) warehsmn Pioneer Truck Co, h 3909 Normal.
Clinkscale Gladys, student, r 1159, 18th.
Clinkscale Mary Mrs, h 1159, 18th.
Clinkscale Wm S (Grace) auto opr, h 2619 Marcey av.
Clinkscales Richd L (Fannie A) watchmn, h 3838 Colonial av, E S D.
Clinton Arthur J (Belle) musician, h 1131, 4th.
Clinton Florence M, telep opr S D Hotel.
Clippenger Bert Emma L) h 3577 Sisson av, E S D.
Clippenger Emma L Mrs, florist 1143, 4th,r 3577 Sisson av, E S D.
Clippenger Richd D (Alice) painting contr, 4803, 40th.
Clitman H, 2d hd gds, r 1334, 1st.
Clive Carl, vice-pres S D Marine Const Co, r 2204 National av.
Clodfelter Harry W, auto mech, h 646 A.
Cloepfil Augustus (Mary M) h 4145 Pacific av, E S D.
Clopton Claudia A Mrs, public steno, r 846 Union.
Clopton Fred D (Claudia A), wood turner, 846 Union.
Clos Edith M (wid John) lndy, 842 Union.
Clos Helen, lndy wkr Mrs E M Clos, r 842 Union.
Clos John (Gertrude) clo clnr 838 Union, h 338 West B.
Clos Rose M, r 842 Union.
Close Ada D (wid Ira B) r 1438 Van Buren av.
Close Andw E (Vesta) mech, h 3636 Fairmount av, E S D.
Close Benj, page S D Public Library, r 1438 Van Buren av.
Close Ethel M Mrs, sorter Antiseptic Wet Wash Laundry, r 3944 Valle av.
Close Frances, tchr, r 1438 Van Buren av.
Close Wm (Louisa) carp, h 2974 Webster av.
Close Wm T (Ethel M) tmstr, h 3944 Valle av.
Cloud Ellison B (Rhoda) signalmn, h 1728 Kearney av.
Cloud Joel E (Minnie D) inspr Bureau of Animal Industry, h 4238 Arden Way.
Cloud John W (Charline) patrolmn Police Dept, h 746, 3d.
Cloud Theo C, sheet metal wkr T P Blair, r 237 West F.
Cloudy Francis W, r 4049 Georgia.
Clough Alice W, tchr Lincoln Sch.

THE PACIFIC MUTUAL LIFE INSURANCE COMPANY
Issues One Accident Policy Every Minute
ACT
Better See NEAL & WOLF
NOW 625 E Street


POULTRY, BEES, GARDEN SUPPLIES
643-649 G ST.
COR. SEVENTH
STILES POULTRY SUPPLY CO.
LIVE and DRESSED POULTRY

Clough Amos, r Golden West Hotel.
Clough Anna E (wid E G) h 2222 Monroe av.
Clough Clara L, nurse, r 2268 Ft Stockton dr, N S D.
Clough Clark T (Minerva L) h 1420, 7th.
Clough E H (Lela C) editorial writer S D Union, h 4212 Ibis.
Clough Franklin H, student, r 3836, 3d.
Clough Frank P (Jessie M) civ eng, h 3836, 3d.
Clough Helen A, tchr, r 3836, 3d.
Clough O Leila, r 2222 Monroe av.
Clough Zua E, r 2222 Monroe av.
Cloughly Edith, with the Marston Co, r 420 B.
Clouse John E, h 4972 Niagara av, Ocean Beach.
Cloutier Carrie M (wid Henri) language tchr, r 438 Upas.
Cloyer Berenice, h 2960, 1st.
Cloyd Joseph G (Alice E), h 402, 20th.
Club Stables, Wm Wilson prop, 640, 1st.
Cluett Nelson, inmate S D County Hospital.
Clugston Howard N (Elizabeth) h 240 Coast blvd, La Jolla.
Clugston Jennie S (wid Howard) h 2460 F.
Clyburn Fred (Irene) uphol, r 1934 Front.
Clyde Hotel Apts, Mrs E C Hulick mgr, 843, 13th.
Clyne Coral A, r 737, 17th.
Clyne Geo A, h 737, 17th.
Clyne Sidney E, major U S A, r 737, 17th.
Coad Nicholas G O (Mary T) h 3563, 29th.
Coahran Arthur T (Edith A) h 4425 Maryland.
Coahran Gladys M, box mkr S D Paper Box Co, r 1028 So, 30th.
Coal John, lab, r 3252 Webster av.
Coaling Station, see U S Fuel Station.
Coan Henry C, farmer, r 3366 Union.
Coast Hardware Co (Inc) M H Ogden pres, C R Ogden vice-pres, M A Ogden sec-treas, hdw, 839, 6th.
Coates Fasan S (Cora N) clk Klauber-Wangenheim Co, h 4315 Utah.
Coates Frank S, mgr Sperry Flour Co, r Los Angeles.
Coates Henry, h rear 3486 Pauly av, E S D.
Coates Henry G (Vivienne M) lino S D Linotyping Co, h 1534 Front.
Coates Herbt N, student, r 4315 Utah.
Coates Lenora F, r 750, 13th.
Coates Silver C, plumber 323 F, r 750, 13th.
Coates Thos W (Amelia) bldg contr 323 F, h 750, 13th.
Coates Wilson R (Marjorie) h 1819 Altura pl.
Coats Clyde C (Amanda) chf eng Maryland Hotel, h 1457 B.
COATS EMMA M MRS, Foot-A-Cura Parlors, 49-51 Sefton Bldg. 432 C, Tel Main 1341, r same.
Coats Ray T (Mazie E) solr S D Sun, h 3687 Park blvd.
Coatza Jas S L (Esther) stockmn Intnl Pkg Corp, h 2128, 31st.
Cobb Clarence E, radio electr U S Naval Radio Sta, Pt Loma, r 646 A.
Cobb David R (Florence M) h 2886 Redwood.
Cobb Geo W (Margaret A), mgr La Jolla Lumber Co, h 7354 Fay, La Jolla
Cobb Miles G (Margaret), h 1048 Bway.
Cobb Robt B, motion pict opr, r 1048 Bway.
Cobb Troupe (Isabelle(auto mech, h 1125 State.
Cobb Wm W (Mary T) h 1040 Rosecrans, Pt Loma.
Cobb W W, h 1627, 8th.
Cobleigh Clarence E (Sarah H) lab, h 1636 Neale.
Cobleigh Julia A (wid Rev Wm) r 2227, 29th.
Coblenzer Anna J, steno B F Goodyear Rubber Co, r 1831 Julian.
Coburn Chas W (Eva M) mach Modern Machine Co, h 1145, 30th.
Coburn Clarence W (Katherine C) min eng, h 3064 National av.
Coburn Elizabeth R (wid Wm) h 3064 National av.


MUEHLEISEN TENT AND AWNING CO.
Manufacturers of
Tents
Awnings
and Covers
Flags, Sails and Camp Furniture
753-755 Fourth Street
Both Phones

Frye & Smith
Print This Directory
856 Third St. San Diego

FIREWOOD
San Diego Eucalyptus Wood Co.
202 SIXTH ST.
Phones: Main 2035 Home 3266



THE WILEY B. ALLEN CO.

1031 FIFTH STREET

PIANOS, INNER-PLAYERS, AND REPRODUCING PIANOS VICTROLAS, BRUNSWICKS, AND VICTOR RECORDS

EASY TERMS



Coburn Frank R (Jennie M) carp, h 2772 Marcey av.
Coburn Glee, bkpr S D Gas & Electric Appliance Co, r 2772 Marcey av.
Coburn Harold J, r 2415 San Marcos av.
Coburn Mary B (wid Robt R) h 2415 San Marcos av.
Coburn Melville B (Annette A) real est, h 425 Kalmia.
Coburn Robt J (Clara D) h 304 Kalmia.
Coburn Sarah E Mrs, h 801 27th.
Coburn Theo A, janitor Emerson Sch, r 3064 National av.
Coburn Walter J, mech, r 2415 San Marcos av.
Coburn Wm D (Charlotte R) h 2606, 3d.
Coca-Cola Bottling Works, E W Schnepp mgr, 1772 Main.
Cochran Alfd, h 2004 C.
Cochran Chas R (Rose) gardener, h 2813 Freeman, Loma Portal.
Cochran Chas E S (Eliza A), photogr Fred Hartsook, h 120 Upas.
Cochran Carrie E (wid W S) r 3811 Herman av.
Cochran Erla, r 2507, 4th.
Cochran Harrington W, capt U S A, h 2270, 5th.
Cochran J Adair, firemn Fire Dept Sta 13, La Jolla, r 721, 25th.
Cochran J Sterling (Ethel) surgeon, h 1609 W Lewis.
Cochran Madeline, student, r 721, 25th.
Cochran Marie E, seam, r 2813 Freeman, Loma Portal.
Cochran Milton A (Edna E) slsmn Klauber-Wangenheim Co, h 721, 25th.
Cochran Velma C, student, r 721, 25th.
Cochrane A Don Mrs, music tchr, 624 B, rm 6, r 1504 Van Buren.
Cochrane Carrie E (wid W S), h 3682 Mission av, E. S. D.
Cockburn John D (Marian L) garagemn Simon Levi & Co, h 2045 G.
Cockburn Mary, steno, h 1718 G.
Cockram John E (Lillian V) slsmn, h 4875 Brighton av, Ocean Beach.
Cockrell Chester (Blanche) h 2990 National av.
Cockroft Edgar (Ellen) drftsmn Pac Marine & Const Co, h 1821, 4th.
CODDINGTON GEO J (Elsie V), Auditor Star & Crescent Boat Co and Public Accountant 3712, 28th, h same.
Codomo Jos, cement contr, 3269 I.
Cody Lillian Mrs, clk Whitney & Co, r 835, 6th.
Coe Jane L Mrs, r 1649, 7th.
Coe Martha J (wid H L) h 4407 Mission dr.
Coffeen Aaron C (Alice K) bkpr Chas S Hardy, h 2027 Adams av.
Coffeen Almatie, tchr, r 116 W Brooks av.
Coffeen Inez, cashr W A Crane, h 116 W Brooks.
Coffeen Lewis (Sarah H) h 2130 Kearney av.
Coffeen Mel (Frances(brtndr, h 1439, 9th.
Coffern Sarah A (wid J W) r 3846, 5th.
Coffey Albt E (San Diego Engraving Shop) h 3034, 29th.
Coffey Harry J, r 2084 Irving av.
Coffey James P (Nettie H) h 2084 Irving av.
Coffield Harry B (Mary E) office 4646 Park blvd, h 4064 Front.
Coffin Craig, r 1465 Torrey rd, La Jolla.
Coffin Earl E, r 530 Crosby.
Coffin Ella M (wid Wm H) r 3922 Park blvd.
Coffin John D (Olive) motrmn S D Elec Ry Co, h 2031 National av.
Coffin Reuben M (Minnie A) h 3104 Freeman, Loma Portal.
Coffman Oswald C, cond S D Elec Ry Co, r 4217 Park blvd.
Coffroth Jas W (Isabelle) pres and gen mgr Lower Cal Jockey Club, h 3219 Homer av, Loma Portal.
Coggeshall Ralph O (A Alice) cement contr, 2257 Front.
Coggeshall Rebecca S, student, r 2257 Front.
Coghlan Annie M, student, r 3155 Kalmia.
Coghlan Bessie M, tchr Emerson Sch, r 3155 Kalmia.
Coghlan Thos M (Anna S) h 3155 Kalmia.
Coglizer Gertrude E Mrs, lndrs Kelly Lndy Co, r 1569 Union.

WHY WORRY?



Drawing $50 per week

HERBERT N. NEALE

General Insurance

Accident and Health
Automobile
Burglary
Fire
Compensation
Liability
Plate Glass
Fidelity Bonds
Surety Bonds

GEN. AGT.
OCEAN ACCIDENT AND GUARANTEE CORP. LTD.
of London

All Casualty Losses Adjusted by This Office

443 SPRECKELS BLDG.

WHY WORRY?



Drawing $50 per week

SERVICE BRANCH
936
SECOND STREET
NEAR BROADWAY
SAN DIEGO

SAVAGE TIRES

HAVE YOU SEEN THE SAVAGE SERVICE CREED?

Frank A. Salmons
"The Insurance and Bond Man"
Southern Title Bldg. ON THE PLAZA
Phones: Main 244 Home 1344
Writes All Forms of **Insurance**

Coglizer Sanford G (Gertrude E) lab, h 1569 Union av.
Cohen Annie Mrs, r 745, 14th.
Cohen Bertha (wid Marcus) h 748, 9th.
Cohen Chas, driver Electric Lndy Co, r 748, 9th.
Cohen Hayman (Roy) tailor 432 Bway, h 2104 Kearney av.
Cohen Mayo (Cath) clk, h 1240 C.
Cohen Simon (Anna) barber, h 3113 N.
Cohn Abraham J (Rosie) vice-pres Intnl Pkg Corp, h 1306 Granada.
Cohn Anna, clnr U S Grant Hotel, r 3113 N.
Cohn Dorothy J, r 1306 Granada.
Cohn Erich, auto slsmn, r 3625, 1st.
Cohn Geo, clk, r 825 B.
Cohn Geo, clk Intnl Pkg Corp, r King George Hotel.
Cohn Max (Fannie) cigar mkr A Sensenbrenner Sons, h 2033 F.
Cohn Max (Goldie) tailor 320 Bway, h 1534 Front.
Cohn Stella H, r 3113 N.
Cohorn Clarence, mach East San Diego Garage, r 4124 University av, E S D.
Coit Herbt B (Alma) h 1252 Lincoln av.
Coke Jos J (Nellie) cook, h 815, 10th.
Colan Harry D (Eliza J) h 1854 Bacon, Ocean Beach.
Colber Lyle (Gladys) h 1373 C.
Colbert Anne, steno The Savage Tire Co, r 1869 Union.
Colbert Chas C, h 1069, 10th.
Colbert Gail, tchr Florence Sch, r 2642, 2d.
Colbert Geo L (Louise) elev opr Benbough Furn Co, h 3990 Mission av, E S D.
Colbert Hattie M (wid E T) h 2642, 2d.
Colbert Robt H (Lucy) h 3737 Cherokee av, E S D.
Colbert Wallace W (Olive G), carp, h 4155 Cabrillo av, E. S. D.
Colbert Wm, r 3737 Cherokee av, E S D.
Colbert Wm L (Marie) h 3931½ Normal.
Colburn Cary R (Martha D), h 3638, 28th.
Colburn Frances, student, r 4108 Cleveland av.
Colburn Herbt W, r 1344 Dale.
Colburn John P, bkpr Merchants Natl Bank, r 1344 Dale.
Colburn Reba, student, r 4559 Park blvd.
Colburn Robt W (Emeline) rancher, h 4108 Cleveland av.
Colburn Walter M (Alice A) h 1344 Dale.
Colby Chas L, drugs 1893 Bacon, r 5023 Niagara av, Ocean Beach.
Colby Hans C, h 3920, 5th.
Colby Jas M (Kath) h 1233, 16th.
Colby Nellie, h 245 W Washington.
Colby Nellie M (wid H P) r 3760, 30th.
Colby Walter W (Mary) slsmn Bowen & Ettelson, r 1625, 30th.
Colby Wm W, switchmn Santa Fe Ry, h 1625, 30th.
Coldwell Ada H Mrs, tchr State Normal Sch, h 480 Elm.
Cole Adah D B Mrs, music tchr, r 3530 Oregon.
Cole Alvah L (Lillian), lab, h 228 Ada.
Cole Archie D (Maryon L) carp, h 3263 Logan av.
Cole Austin, plumber, h 4074 Mentone av, E. S. D.
Cole Bertha A, clk P O, r 228 S Ada av.
Cole Building, G, N W cor 5th.
Cole Caroline B Mrs, r 2970 Ivy.
Cole Chas A (Mary L) h 2970 Ivy.
Cole Chas N (Annie) patrolmn S D Cons G & E Co, r 4184 Sierra, E S D.
Cole Clara J (wid F M) waiter J H Bickerton, r 1142, 7th.
Cole Claude L (Nona E) prop Ivanhoe Apts, h 1439, 9th.
Cole Claude O (Dora L) boat opr Star & Crescent Boat Co, h 1364 Columbia.

B. L. DEVINE
MANAGER and ADJUSTER
Massachusetts Bonding and Insurance Co.
Accident, Health
Liability, Casualty
Fidelity Bonds
Automobile
Burglary
Plate Glass
GRANGER BLDG.
PHONE MAIN 1560

Office Buildings
With their tenants see Pages 16-18

PROCESS PATENTED BY THE SAVAGE TIRE COMPANY SAN DIEGO, CALIF.
GRAFINITE TUBES
THE ONLY INNER TUBE GUARANTEED NOT TO STICK TO THE CASING

CONNER ADJUSTMENT BUREAU
G. E. CONNER
MANAGER
PHONE MAIN 2683
"WE GET THE MONEY"
23 SEFTON BLDG.

Cole Emma L (wid L C) h 3410 El Cajon av.
Cole Florence (wid L W) fur rms, 1141, 7th.
Cole Hazel S, telep opr, h 445, 17th.
Cole Herrick S (Marie W) auto mech, h 4867 Santa Monica av, Ocean Beach.
Cole Ira B, clk, r 445, 17th.
Cole Isaac (Nettie) cigar mfr, h 4841, 35th.
Cole Isaac T (Grace) sheet metal wkr Ingle & Co, h 4021 Colonial av, E S D.
Cole John B (Fannie H) janitor, h 4755, 42d.
Cole John C, carpet weaver Union Carpet Cleaning Works, r 569, 8th.
Cole John W (Ida M) carp Swift & Co, h 3583 Sierra av, E S D.
Cole Julia, maid Hotel Casa Loma, r 320 Fir.
Cole King (Cole & Sears), h 1439, 9th.
Cole Leland S, cigar mkr, r 4841, 35th.
Cole Lyman J (Carolyn) bkpr, h 1116 C.
Cole L Lincoln, house wrecker, 1102 Market.
Cole Mamie Mrs, clk, h 1311 Market.
Cole Maria Mrs, h 442 G.
Cole Marion C, telep opr Pos T & T Co, r 912 Glendale av.
Cole Marjorie E, kodak finisher Sunset Photo Studios, r 4649, 32d.
Cole Mary Mrs, h 118 Ash.
Cole Mary M Mrs, r 1276 Cave, La Jolla.
Cole Orlando B (Daisy E), r R D 3 Bx 112-I.
Cole Ora Mrs, h 329, 12th.
Cole Reuben B, lab, r 639 E.
Cole Rolland A (Genevieve B) r 4557 Delaware.
Cole Rosanna M (wid E J) h 4104 Pacific av, E S D.
Cole Sophia B, nurse, r 1929 Front.
Cole Walter C, carp, r 4104 Pacific av, E. S. D.
Cole Wendell C (Caroline O) h 912 Glendale av.
Cole Wm L (Mary J) mach 638, 4th, h 2655 Imperial av.
Cole Winifred, r 7987 Prospect pl, La Jolla.
Cole & Sears (King Cole, Robt Sears) cigars etc, 535 F.
Colegrove Bela H, iron wkr, h 2150 Woolman av.
Colegrove Mayo B (wid J B) r 2150 Woolman av.
Colella Vito, dryermn S D Cons G & E Co, r 3014 Imperial av.
Coleman David (Ruth), mach, h 3552 Newton av.
Coleman D Curtis, student, r 3312 Dale.
Coleman Edith M, tchr Edwin Sch, E S D, r 4235 Park blvd.
Coleman Edwd L (Una) h 4321 Maryland.
Coleman Geo, r Hotel Albany.
Coleman Geo (Mamie) janitor Colonial Apts, h 708 Silver, La Jolla.
Coleman Geo F (Pearl A) mach University av garage, r 3771, 10th.
Coleman Harold M, clk S D Cons G & E Co, r 2849 A.
Coleman John J (Ouida L) bricklyr, r 3629, 29th.
Coleman John J Jr, with the Marston Co, r 1229, 8th.
Coleman Kay B, mach A R Robbins, r 547, 9th.
Coleman Lou O (Josie) cigar mkr A Sensenbrenner Sons, h 1409, 30th.
Coleman Lucy F, dom, 1330 Dale.
Coleman Marguerite A, dom 1352 Dale.
Coleman Marion, artist, r Scripps Biological Institute, La Jolla.
Coleman Mary Mrs, dom, 3330, 5th.
Coleman Mary Mrs, h 670, 8th.
Coleman Mary A (wid S W) r 4235 Park blvd.
COLEMAN NELSON L (Lutie Y) General Insurance and Loans, 410 B, Phone Main 999, h 3312 Dale. (See left bottom lines).
Coleman Pleasant (Cora M) r 1248 J.
Coleman Reuben, barber Richards & Clary.
Coleman Rufus A, clk Scripps Biological Institute, La Jolla.

The Davis UNDERTAKING CO.
1752 4th
MAIN 2376
HOME 1913

J. A. Henry Company
410-411
OWL BUILDING
We handle stocks of all kinds. We make a specialty of organizing new companies and raising capital for new industries
Let Us Incorporate Your Company

George F. Otto & Son
Florists and Nurserymen
NURSERY, 35TH AND NATIONAL AVE.
PHONE. MAIN 7086
FLORAL DEPOT
Cor. SIXTH and B
PHONES
MAIN 759 HOME 1207

V. WANKOWSKI & CO., INC.
V. WANKOWSKI, PRESIDENT W. McCLELLAND, VICE PRES. & SECY.
Loans, Real Estate, Insurance, Surety Bonds. PHONES: Main 2029 Home 1315 341-342-343 Spreckels Theatre Bldg.

Coleman Wm, lab, r 3078 Greeley av.
Coleman Wm F (Lillian L), bridge bldr, h 2250 Newton av.
Coleman Wooldridge S, auto mech, r 670, 8th.
Coleman York (Myra B), r 1167, 23d.
Coler Sam'l, fishermn, h 2030 California.
Coles John E, shoe repr 1506 India.
Coley Amos E (Mary E), h 3751 Fairmount av, E. S. D.
Colgate Gertrude, r 3130, 1st.
Colgate Jack (Anna), mach, h 1627 F.
Colgate Wm H (Louise V), h 3130, 1st.
Colgate Wm H (Louise S), h 4727 Hamilton.
Colla Salvadore (Antonima), h 2030 California.
Collaretta L, r Golden West Hotel.
Colledge Mary B (wid Jas), h 2415 I.
Collett Robt, busmn Pullman Cafeteria, r 1206, 5th.
Collier Cecilia M, tchr Grant Sch, r 4037 Alameda dr.
Collier Elkanah C, clk Klauber-Wangenheim Co, r 2403 I.
Collier James, gardener, r 116 W Bway.
Collier Jas E (Delia E), h 4057 Alameda dr.
Collier Katie Mrs, h 25, 18th.
Collier Mary J (wid John W), h 4197 Scott av, E. S. D.
Collier May C, r 4057 Alameda dr.
COLLIER P F & SON, G L Albea Representative Publishers, 304 Scripps Bldg 525 C.
Collier Sarah M (wid S Alex), h 2403 I.
Collier Wm E (Ida), gatemn Pac Marine & Const Co, h 2962 Arctic.
Collings Albt A, clk, r 2466 G.
Collings Constantine, hlpr W A Crane, r 843, 4th.
Collini Cesare, fishermn, h 745 W Hawthorn.
Collins Annie Mrs, member St. Joseph's Hospital Home.
Collins Allen J, r 2275 Harrison av.
Collins Catherine F B (wid W W), h 4028 Pauly av, E. S. D.
Collins Cecil M (Grace E), barber 2125 Logan av, h 2163 Boston av.
Collins Chas, motion pic opr Palace Theatre, r 2533, 2d.
Collins Chas E (Emma E), plumber, h 2652 National av.
Collins Chas M (Nellie), driver Sou Cal Baking Co, h 2214 Market.
Collins Chas R, auto opr Doyle-Barnes Co, r 2893 Main.
Collins Clarence E, r 1327, 14th.
Collins C Earl, baker, r 2652 National av.
Collins C P, bkpr Sou Tr & Comm Bank, r 1244 A.
Collins Edwd (May E), h 1101, 27th.
Collins Edwd, r Golden West Hotel.
Collins Eleanor, r 2454 Union.
Collins Elsie May, r 1327, 14th.
Collins Floyd L (Cora M), installer Pac T & T Co, h 3833 Wilson, E. S. D.
Collins Francis B (wid T B), h 4054 Center.
Collins Francis W (Flora A), carp, h 2685 Boston av.
Collins Frank E (Carrie), auto opr Union Ice Co, h 2947 Imperial av.
Collins Frank J (Bertha), h 4186 Mentone av, E. S. D.
Collins Fred H (Harriet E), lab, h 1850 Julian av.
Collins Henry H (Theressa F), biologist Scripps Biological Institute, La Jolla.
Collins Herman, bootblk 965, 4th, r 204 Market.
Collins Hollie T (Ella), pruner City Park Dept, h 1238 Cypress av.
Collins Horace E (Luella), dentist 520 E, rm 1000, h 1327, 14th.
Collins Jabez B, r 509, 12th.
Collins Jas, gardener, r 1129 Front.
Collins Jas R (Lottie M), carp, h 1219, 30th.
Collins Jerome K (Callie L), foremn, h 3095 Webster av.
Collins John, clk, r 3736 Arnold.

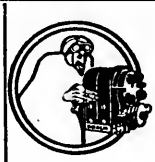
YOUNG AND CHAMBERLAIN
Magneto Battery AND Tire Experts
VULCANIZING
1310 Fifth St.
426 A St.
PHONE—MAIN 2264

THE HENRY CO.
SPECIALTY MANUFACTURERS and PATENT BROKERS
We will exploit your patent if it has commercial value also obtain patents on your invention
Fred E. Mefford
Reg. Patent Attorney
732 E
PHONE MAIN 1649

EASY PAYMENTS
Eight Floors of Quality and Beauty in Furniture, Carpets, Rugs, Draperies, Office Equipment, Phonographs.
THE BLEDSOE COMPANY
FURNITURE
SIXTH AND C STREETS

Economy Waste Paper Co.
E. W. ANDERSON, Proprietor
Main 1473 — 10th Street. S. W. Corner I
¶ Buys Waste Paper, Old Newspapers and Magazines at Highest Market Price

Collins John J (Mary C), h 2533, 2d.
Collins John J, clk Holzwassers, r 1639, 5th.
Collins John W (Caroline), asst supt Fire Alarm & Police Teleg Dept, h 2454 Union.
Collins Jos (Lillian L), wiremn Sou Electrical Co, h 1317 Russ blvd.
Collins Lewis B (Mary E), electr, h 3122 L.
Collins Lorin C (Nellie R), r 2131 Albatross.
Collins Louis E, auto mech, r 2652 National av.
Collins Mabel A Mrs, housekpr St. Regis Apts, r 3685, 7th.
Collins Margt G, r 2533, 2d.
Collins Margt T (wid Jacob G), r 2685 Boston av.
Collins Mary A Mrs, h 7822 Fay, La Jolla.
Collins Mary E, prop Bay View Hotel, h 509, 12th.
Collins Mary E (wid T D), h 2893 Main.
Collins Miriam S, junior asst S D Public Library, r 2533, 2d.
Collins Ozro K, r 1219, 30th.
Collins Richd H, dept mgr F B Naylor, r 4146 Van Dyke.
Collins Richd J, clk Heller's, r Marquette Hotel.
Collins Richd V (Millie M), pipefitr, h 3376 University av, E. S. D.
Collins Ruth E, r 2275 Harrison av.
Collins R Custer, lab, r 3095 Webster av.
Collins Sallie (wid W F), maid, h 2776 Bway.
Collins Susanna A (wid Geo), h 4877 Muir, Ocean Beach.
Collins Susie H (wid B F), r 1529, 29th.
Collins Theo I, lab, r 2652 National av.
Collins Truman D, bottler S D Cons Brewing Co.
Collins Ulysses L (Dorothy), compressormn S D Cons G & E Co, h 2275 Harrison.
Collins Wm A (Hattie), printer S D Union, h 2422 J.
Collins Wm E (Richmond Hotel), h 136 F.
Collins Wm W (Helen M), gro and meats 4171-4179 University av, E. S. D. and 2608 National av, h 4146 Van Dyke av, E. S. D.
Collis Clara (wid L W), tchr S D Evening High Sch, h 2567 Bway.
Collom Lewis L, lab, r 2845 National av.
Collom Tillie F Mrs, h 2845 National av.
Collord Jas R (Beatrice), oil sta opr Standard Oil Co, h 1165, 22d.
Collumb Jas E, office 121 Bway, rm 233, r 2820 San Diego av, N. S. D.
Collyer Albt E (Lillie E), phy, h 4033 Menlo av, E. S. D.
Colman Chas L, editor La Jolla Journal (San Diego Linotyping Co), r 1272 A.
Colman David, h 927 Ocean blvd, La Jolla.
COLONIAL APARTMENTS HOTEL, Geo A Bane Mgr, Modern Apartments and Rooms, Delightfully Located Overlooking the Pacific Ocean, 902-904 Prospect, Tels La Jolla 118 and 119, La Jolla.
COLONIAL FIRE UNDERWRITERS (Hartford, Conn.), John Burnham & Co, agents 214 Timken Bldg, 861, 6th.
Colonial Inn, Mrs Mae Stephens prop, apts 1908, 5th.
Colorado Garage, L R Estep prop, 1866, 5th.
Colorado Realty Co, L C Dana mgr, 964, 5th, rm 211.
Coloudus Peter, bartndr, r 1248 E.
Colson Henry T R (Mary F), mech eng Mach. Supply Co, h 2263 Harrison av.
Colson Maria C (wid Thomas), h 544 Sicard.
Colston Thos M, ensign U S N North Island.
Colt Mary B, tchr Lincoln Sch, h 902, 19th.
Colthrop May Mrs, clk, r 817 Columbia.
Colthurst Geo (Emily L), h 1824 Altura pl.
Colton Alice M (wid J W), r 741, 11th.
COLTON GEO W (Elizabeth S), Sec Motor Hdw & Equipment Co, h 1860 Alta Mira pl.

Ford THE UNIVERSAL CAR
AGENCY AND SERVICE STATION
POST OFFICE GARAGE
W. R. Middleworth
GIRARD and SILVERADO
LA JOLLA
SEE PAGE 5

SUNSET ENGRAVING COMPANY
Commercial Artists and Engravers
9th Floor Timken Bldg.
MAIN 1517

Hillcrest 144 — **H. W. MERKLEY** — Home 1107
UNDERTAKER
EARTH BURIAL — CREMATION — SHIPMENT

AT YOUR SERVICE
The Name — The Place — The Trade-Mark
MAIN 4730 —PHONES— HOME 1277

SOUTHERN ELECTRICAL CO.
SERVICE QUALITY VALUES
SAN DIEGO'S LARGEST ELECTRICAL STORE

Colton James, r 835, 6th.
Colton Mary (wid A C), r 4025 Hawk.
Coltrane Fermor N (Atta V) (Coltrane & Oldfather) rest, h 216 E Beech.
COLUMBIA GRAFANOLA, for sale by Thearle Music Co, 640-644 Bway.
COLUMBIAN NATIONAL FIRE INSURANCE CO OF DETROIT, Chas W Oesting Co Agents, 241-243 Spreckels Bldg, 121 Bway.
Columbian Realty Co, C C Marsh sec, 964, 5th rm 228.
Colville Thos S (Thresa E), gro 4077 University av, E. S. D., r 3856 Conklin av, E. S. D.
Colvin Chas W (Lillian), porter U S Grant Hotel, h 1640 Bway.
Colvin Lillian Mrs, phone opr, r 1640 Bway.
Colwell Frank C (Jennie M), cond S D Elec Ry Co., h 2470 Imperial av.
Colwell Frank G, cigars 1114, 4th, h 856, 9th.
Comacho Jesus, inmate S D County Hospital.
Combe Frances, photo finisher H H Platt, r 1667 Front.
Combe Frances M, h 2942 Colton av.
Combs Caroline Mrs, lndy wkr, r 2927 Logan av.
Combs Geo (Caroline, roofer, h 2927 Logan av.
Combs Lois M Mrs, mach opr Crescent Hemsticthing Co, r 3952 Oregon.
Combs O Thos (Nellie M), auto driver Fire Station No. 3, h 3862, 4th.
Comer Gertrude, hskpr 346 Beech.
Comfort Elizabeth M (wid A l), h rear 7713 Draper, La Jolla.
Comfort Frances (wid Theo), h 816 Beech.
Comly Harry R (Beatrice J), h 4105 Falcon.
Comly Harry S, civil eng, r 4105 Falcon.
Comly Jas R, dftsmn S D & Ariz Ry Co, r 4105 Falcon.
Commercial Hotel, Alex Sigman prop 469, 7th.
Commercial-Pacific Athletic Club of San Diego, H J Kerfoot sec, 919, 4th, rms 1-4.
COMMERCIAL PRINT SHOP, Murphy & Werner Props, Main Entrance Central Mortgage Bldg, 1015, 1st. (See page 43.)
COMMERCIAL UNION ASSURANCE COMPANY, San Diego Farm & Mortgage Company Agents, 617 E.
COMMERCIAL UNION ASSURANCE CO. LTD OF LONDON, ENG., V Wankowski & Co. Inc. Agents, 341-343 Spreckels Bldg, 121 Bway.
COMMERCIAL UNION ASSURANCE CO OF LONDON, ENGLAND, Herbert N Neale Agent, 443 Spreckels Bldg, 121 Bway.
Commodore Apartments, Wilhelmine Schaffnet prop, 1541, 8th.
COMMONWEALTH OF NEW YORK (Fire Insurance), Herbert N Neale Agent, 443 Speckels Bldg, 121 Broadway.
Comparet Bertrand, r 1556, 2d.
Comparet Clarinda Mrs, prop Casa Vida Apts, h 1556, 2d.
COMPARET GEORGE W, District Manager San Diego Union, h 209 W Washington.
Comparet G M Mrs, h 209g W Washington.
Comparet John B L (Clarinda), h 1556, 2d.
COMPTON GEORGE W (Ida S), Physician and Surgeon, 314 Granger Bldg, 964, 5th, Office Hours 11 to 1 and 3 to 5, Tel Main 371, Home 2371, h 2065 Logan av and 2941 Del Mar, Ocean Beach, Tel Main 1275, Home 4680.
Compton John H, r 4640 Hawley blvd.
Compton Sue E Mrs, clk Hamilton's Inc, r 1346 C.
Compton Wayne (Estelle M), slsmn Savage Tire Corp, (San Diego Branch), r 2040 Dale.
Comstock Addison J (Antoinette C), h 4668 Edgeware rd.
Comstock Artie I (Clista M), patrolman Police Dept, h 2034 Kearney.
Comstock Chas B (Minnie B), h 2103 La Jolla av.
Comstock Dora A, r 4556 Kansas.
Comstock Frank A (Fannie B), janitor Chas S Hardy, h 3233 Clay av.
Comstock Fred M, lab, r 3233 Clay av.

AETNA
Life, Accident, Etc.
G.et
A.etna-ized
BY
GIST
INSURANCE
SERVICE
—
GILMAN A. GIST
202 Owl Bldg.
MAIN 188

PRINTING
THE BEST OF PRINTING IS
PRODUCED AT 850 THIRD ST. BY
FRYE & SMITH

WURSTER CONSTRUCTION COMPANY 655-6 SPRECKELS BLDG.
CONTRACTORS AND ENGINEERS
PHONE MAIN 2304
Los Angeles Office, Rooms 247-259 Wholesale Terminal Office Bldg.
PHONES, MAIN 450 F 2401
F. H. WURSTER, MGR.

CALIFORNIA IRON WORKS
PHONES, HOME 1336; SUNSET 1336 (INCORPORATED)
FOOT OF SEVENTH STREET SAN DIEGO, CALIFORNIA
Engineers Founders
Machinists
Structural Iron and Steel Contractors
Freight and Passenger Elevators

Comstock Homer G (Genevieve L), tel, h 927 Wallace ct.
Comstock Homer G jr, cabt mkr, r 927 Wallace ct.
Comstock Irma E, steno, r 4668 Edgeware rd.
Comstock Laurence T, elec, r 927 Wallace ct.
Comstock Merton M (Della M), auto opr, h 1743 Newton av.
Comstock Pansy R, candy mkr, r 2034 Kearney av.
Comstock Ruth P, wrapper Showley Bros, r 2034 Kearney.
Comstock R Paul, clk Plaza Pharmacy, r 2034 Kearney av.
Comus Celia, waiter Fred Harvey Cafe, r Union Cafe.
Cona Michl, buss boy Golden Lion, r 615, 8th.
Conant Albt F (Laura), rancher, h 4319 Avalon dr.
Conant Elizabeth, student Cal Coml College, r 4319 Avalon dr.
Conant Laura C Mrs, C S pract 121 Bway, rm 502, r 4319 Avalon dr.
Conant W E, meatctr Chas S Hardy, r 237 F.
Conard Building, 1055, 5th.
Conard Fidelia E, student, r 1104, 24th.
Conard Grant (Mildred), spt agt Penn Mutual Life Ins Co, h 1104, 24th.
Conard Harold S, student, r 1104, 24th.
Conard Robt (Mary), car repr S D & Ariz Ry Co, r 1928 W Atlantic.
Conavan Edwd, cook, r 569, 8th.
Conchola Refugio, lab, h 1133 Union.
Concordia Apartments, Mrs Carrie Metheney prop, 830 G.
Concordia Club, A P Steinmann mgr, 666, 9th.
Condas Jas, waiter, r 1309, 2d.
Condas Wm, waiter, r 1309, 2d.
Conde Frank (Beauloye & Conde Co), h 2231 Logan av.
Condit Clyde (Eugenia), h 2101 K.
Condit Eugenia F, with The Boston Store, r 2101 K.
Condogianis James, waiter Savoy Cafe.
Condogianis Wm, waiter Savoy Cafe.
Condon Don C (Harriette), h 2020 Bway.
Condon Ward V (Myra A), motrmn S D Elec Ry Co, h 1938 Logan av.
Cone Alta C, telep opr Pac T & T Co, r 602, 19th.
Cone Clara A, telep opr, r 602, 19th.
Cone Esther M (wid Nelson), r 3543 Oregon.
Cone Mary D Mrs, h 602, 19th.
Cone Thelma M, student, r 602, 19th.
Coney Albt, cook Allen's Dairy, r same.
Confer Della L (wid J W), h 366, 22d.
Confer Gladys C, telep opr, r 366, 22d.
Confer Harry B, clk Gray's Poultry House, r 366, 22d.
Confer Myra L Miss, clk Chas S Hardy, r 366, 22d.
Congdon Addie B Mrs, phys, h 2817 Market.
Congdon Mary A (wid J R), h 3030 State.
Conger Max, auto mech Walnut Avenue Garage, r 3668 Pacific av, E S D.
Conger Willis (Edith W), driver, h 3668 Pacific av, E. S. D.
Congregation Tifereth Israel, es 18th bet Market and I, Mordecai Shestack Rabbi, h 1820 I.
Congrove Augusta A, h 4604 Gilmore pl.
Condle Alsa G Mrs, clk Klauber-Wangenheim Co, r 4140 Daley av, E. S. D.
Conkle Clinton C (Alsa), slsmn, h 4140 Daley av, E. S. D.
Conkle Wm A (Myrtle M), pipefr Union Ice Co, h 945, 21st.
Conklin Harry W (Clara M), h 4080, 32d.
Conklin Ildica E (wid R L), h 1621 Granada.
Conklin Jerry (Joan), cond S D Elec Ry Co, h 2552 Imperial av.
Conklin Maude M, r 904, 16th.
Conklin Sylvia (wid Eugene L), r 904, 16th.
Conley John, lab, r 214 G.
Conley John E (Mary A), h 4360 Eugene pl.
Conley Ulysses S (Annie E), painter, h 2231 G.



POST WAR AD

J. L. STURZ

LADIES' and MEN'S TAILOR and DESIGNER

The services of our Alteration Shop may save buying an expensive suit

510 B St.
Near Strand Theatre


SERVICE
LIGHTING, STARTING, IGNITION AND BATTERY SERVICE
ALWAYS OPEN
AUTO ELECTRICAL EQUIPMENT CO.
839-859 EIGHTH ST. AUTOMOBILE ELECTRICIANS PHONE, MAIN 900

A. V. JEDLICK LADIES' TAILORS
"The House of Individuality" 1131 SIXTH ST.

Conn Margaret E (wid Geo), h 2871 Imperial av.
Conneally Michl J Rev, rector Church of Our Lady of the Sacred Heart, h 4093 Copeland av, E. S. D.
CONNECTICUT FIRE INSURANCE CO OF HARTFORD, CONN., V Wankowski & Co. Inc. Agents 341-343 Spreckels Bldg, 121 Bway.
Connell Anna M W Mrs, pres Bd of Education, h 1877 Lyndon rd.
Connell Corinne M, r 1706, 5th.
Connell Dorothy, clk Durrant & Sons, r 2265 Abbott, Ocean Beach.
Connell Geo J, meat ctr H K Weitzel, r 1970 Front.
Connell Gertrude C, student Cal Coml College, r 1706, 5th.
Connell Jas T, r 1213 Prospect, La Jolla.
Connell John, student, r 1213 Prospect, La Jolla.
Connell John J, r 4575 Maryland.
Connell J, r Golden West Hotel.
Connell Maria L (wid J E), h 1706, 5th.
Connell Stephen (Anna M), atty 235 Bway rm 303, h 1877 Lyndon rd.
Connelly Julia E, r 310 Ash.
CONNER ADJUSTMENT BUREAU, Geo E Conner Mgr, Law Collections and Adjustments 23 Sefton Bldg Phone Main 2683. (See left top lines and page 19.)
Conner Fred S (Grace B), r 821, 17th.
Conners Geo R (Ella), steam ftr, h 4177 Reed av, E. S. D.
Conniff Dorothy, r 3841 Conklin av, E. S. D.
Conniff Jos A (Nellie E), clk East San Diego P O, 3841 Conklin av, ESD.
Conniry Carrie I, slswmn Boadway Bros, r 2127, 2d.
Conniry Wm B (Mary V) (Conniry & Hostetter), h 3975 Goldfinch.
Conniry & Hostetter (W B Conniry, S H Hostetter), auto reprs, 1356, 1st.
Connolly Cecil H, r 4733 Edgeware rd.
Connolly Josie Mrs, member St Joseph's Hospital Home.
Connolly Norman C, r 4733 Edgeware rd.
Connolly Norman T (Myrtle M), musician, h 4733 Edgeware rd.
Connor Edwd, waiter Coltrane & Oldfather, 1159, 9th.
Connor Harry M, blksmth hlpr Cal Iron Wks, r 1217, 3d.
Connor Henry R (Mary F), h 4030 Albatross.
Connor James (Ellen), h 2831 N.
Connor Joe, box mkr Federal Box Co, r 1014 S Evans.
Connor John A (Georgia A), bldg contr, h 1643 National av.
Connor Jos H (Jessie M), r 1014 S Evans.
Connor Thos R (Catherine F), steam ftr, h 4181 Cherokee av, E. S. D.
Connor Thurl (Emma), meat ctr, r 2735 Imperial av.
Connor Walter C (Lottie M), glass ftr McCormick Lmbr Co, h 4756 Coronado, Ocean Beach.
Connors Ethel, student, r 2541 San Diego av, N. S. D.
Connors Frank S (Emma), patrolmn Police Dept, h 2540 Congress, N.S.D.
Connors Geo A, h 3850 Harvey, N. S. D.
Connors Geo A jr (Christina), pattern mkr Cal Iron Wks, h 4276 Taylor.
CONNERS GEO E (Conners Adjustment Bureau), r Chula Vista.
Connors Jas W (Ellen), pumpmn City Operating Dept, h Catalina blvd nr Talbot, Pt Loma.
CONNORS JOHN F (Dorothy) (Connors Oxy-Acetylene Welding Works), h 1230, 14th.
Connors Margie M (wid T M), h 2330 University av.
CONNORS OXY-ACETYLENE WELDING WORKS (John F Connors), Broadway nw cor 10th. Tel Main 1467. (See front cover and page 50.)
Connors Paul (Mary N), clk City Justice Court, h 2541 San Diego av, N. S. D.
Conover Jas E (Mary), tmstr, h 465, 17th.
Conover Wilbur (Violet M), h 4803 Marlborough dr.
Conrad Alexis (Victoria H), h 4037 Reed av, E. S. D.

Barney & Barney
Insurance Bonds, Loans Liability Compensation
PACIFIC MUTUAL LIFE INS. CO.
Scripps Bldg. Rooms 207-209

ALLEN'S MILK
Producers and Distributors of
PURE MILK
FAMILY TRADE OUR SPECIALTY.
ALLEN'S DAIRY
RURAL No. 2
ALLEN'S CREAM

HOTEL CHURCHILL
AMERICAN AND EUROPEAN
NINTH AND C STREETS
ABSOLUTELY FIREPROOF
Breakfast, 50c and $1.00
Luncheon, 50c and $1.00 Dinner, $1.00
GEORGE L. MAYNE, MANAGER

John Burnham & Company
212-214 TIMKEN BUILDING
REAL ESTATE
LOANS
AND INSURANCE

Johnson-Saum Company
FUNERAL DIRECTORS
✣
LADY ASSISTANT
✣
N. W. Cor. Fourth & Ash
✣
TELEPHONES
SUNSET, MAIN 158
HOME 1158

A COMPLETE LIBRARY
of the latest City and State Directories of the United States and Canada, on file at office of
Merchants Association
608 Timken Building
861 6th St.
No Charge for Single Reference
SAN DIEGO DIRECTORY COMPANY

Conrad Emma M (wid Jacob), h 1556, 2d.
Conrad Emma W, r 1556, 2d.
Conrad Ethel M, telep opr, r 337, 29th.
Conrad John F (Mary E), h 4583 Muir, Ocean Beach.
Conrad Lanita Mrs, h 1830 Altamira pl.
Conrad Kitty, r 4583 Muir, Ocean Beach.
Conrad Madge B, nurse, r 1556, 2d.
Conradi Nellie Mrs, h 1941 Front.
Conradi Waino V (Hannah K), iron wkr, h 2222 Woolman av.
Conroe Claude A (Grace P), vacuum clng 3578 Grim av.
Conroe Paul M, clk E W Newman, r 3578 Grim av.
Consaul Jas C, plasterer, h 2228, 30th.
Consaul Lance V (Bina V), carp, h 2965 Kalmia.
Consaul May Mrs, r 3150 Ivy.
Considine Jas P (Mary), lab, r 4217 Park blvd.
Consolidated Mining and Leasing Co, Geo W Magwood pres, 226 C, rm 203
Constance Ed J, h 1014 Coast blvd, La Jolla.
Constantine Pehr A (Jeedeeda), mgr National Drug Co, h 436 G.
Constantino Antonia Mrs, packer Normanly Sea Food Co, r 2224 Newton.
Constantino Chas, eng hlpr U S Grant Hotel, r 2653 Newton av.
Constantino Frank (Amelia), lab, h 442, 28th.
Constantino Jas (Concha), lab S D Cons G & E Co, h 3268 McLaurens lane.
Constantino Mary, lndrs Electric Laundry Co.
Constantino Salvador (Annie), lab, h 2224 Newton av.
Constantino Sam (Mary), cementwkr U S Grant Hotel, h 2653 Newton.
Constantino Tony (Emily), lab, h 434, 28th.
Constens Geo, pantrymn U S Grant Hotel, r 133 W Bway.
CONSUL FOR NORWAY, John Engebretsen Vice-Consul, 205 McNeece Bldg, 432 F, Tel Main 1822.
Consumers Grocery Co, J W Hammond prop, 426 Market.
Conterno Garfield J (Nettie), meat ctr Cas S Hardy, h 650, 11th.
Conti Ada Mrs, packer Normandy Sea Food Co, r 612 S Evans.
Conti Albino (Ada), (Southern California Granite Co), r 612 S Evans.
CONTINENTAL CASUALTY CO., Barney & Barney Agents, 207-209 Scripps Bldg, 525 C.
CONTINENTAL INSURANCE CO OF NEW YORK, Chas W Oesting Co. Agents, 241-243 Spreckels Bldg, 121 Bway.
Contos Gus F, waiter, r 1429, 2d.
Contreras Armida, r 1241 Union.
Contresas Arnulfo J (Anita), lab, h 2775 Main.
Contreras Coucha, lndy wkr, h 1521 K.
Contreras Elvira, lndrs J L Cox, r 1509 I.
Contreras Fernando (Marin), lab, h rear 1835 Newton av.
Contreras Frank A, iron wkr City Ornamental Iron Works, r 551, 4th.
Contreras Henry (Jessie), auto opr Akerman & Tuffley, h 3004 Juan, N. S. D.
Contreras John (Annie), lab, h Canon cor Scott, Pt Loma.
Contreras Jose, h 253, 28th.
Contreras Jose P, h 644, 8th.
Contreras Madge, r 1509 I.
Contreras Manuelo (Rosario), lab Cuyamaca Water Co, r El Cajon, Calif.
Contreras Marie S (wid Luiz O), tchr, h 1569, 6th.
Contreras Mathias, lab Normandy Sea Food Co.
Contreras Nellie, dom 2759 Logan av.
Contreras Reyes (Isabel), flume tndr Cuyamaca Water Co, r El Cajon.
Conver Susian N, r 2108 Dale.
Converse Geo W, civil eng, r 4015 Front.
Converse Helen, supervisor Household Arts City Schools, r 4015 Front.
Converse Ida M (wid Willis J), h 4015 Front.

PARADISE VALLEY SANITARIUM
NATIONAL CITY, CAL.

CHAS. R. McCORMICK LUMBER CO.
Wholesale and Retail Dealers
BOTH PHONES
OFFICE, YARDS, PLANING MILL AND WHARVES
FOOT OF 24TH, ON BAY

Converse Jas P (Marion B), h 1054, 24th.
Conway Frances Mrs, r 1471, 10th.
Conway Helen E, student, r 4280 Sierra av, E. S. D.
Conway Jas P (Helen), customs insp, h 4280 Sierra av, E. S. D.
Conway John, bellmn Cuyamaca Club, r 1010 A.
Conway Lola J Mrs, barber and cigars 801, 5th, r 757, 11th.
Conway Mary E Mrs, fur rms 903 G.
Conway Robt, messgr Burton Electric Co, r National City.
Conwell Archibald L (Maggie B), cigars 118 Bway, h 1211, 31st.
Conwell Ruth B, clk Ingersoll Candy Co, r 1211, 31st.
Conyers Edna S, r 2578 Bway.
Conyers John S (Rachel E), h 2578 Bway.
Coogan Lyla C, r 1255 Front.
Coogle Wm T, seaman U S Naval Radio Sta, Pt Loma.
Cook Albt, auto opr Zellerbach Paper Co, r 1741 Kearney av.
Cook Allen, cook De Ments' Cafe, r 124 W Ash.
Cook Allen B, h 1824 Sheridan av.
Cook Arthur W (Annie M), h 3016 Beech.
Cook Blanche E, r 4082 Klauber, E. S. D.
Cook Cath, nurse S D County Hospital.
Cook Chas (L May), eng S D Feed Mills, h 2919 Franklin av.
Cook Chas P (Veda B), sec to Mayor Wilde, h 2251 Pine.
Cook Clayton (Mary F), gen agt Western Life & Casualty Co, h 3655, 31st.
Cook Danl O (Ella), slsmn Simon Levi & Co, h 1632 State.
Cook Edith L, h 2646 A.
Cook Edwin S (Minnie A), h 225 C.
Cook Eliza J (wid Geo), r 1339 G.
Cook Ella Mrs, h 1632 State.
Cook Elmer P (Angenette R), h 2966 Union.
Cook Emma B (wid L W), h 302 Thorn.
Cook Ernest O (Jessie E), h 1702 Lincoln av.
Cook E W, r Golden West Hotel.
Cook Frances E, r 1440, 6th.
Cook Frank, acct, r 2675 L.
Cook Frank (Josephine), boilermkr hlpr S D & Ariz Ry Co, h 2470 N.
Cook Geneva R Mrs, r 525 Kalmia.
Cook Geo H, r 4835 Idaho.
Cook Geo X (Mary J), h 4469 North av.
Cook Georgia, r 4469 North av.
Cook Gertrude A (wid T J), h 1947 Dale.
COOK-HADDOCK CO, E E Garnett Pres, L B Smedley Sec-Treas, Wholesale Grocers, 349-359, 5th, Phones Main 240, Home 1240.
Cook Harry E (Nettie), marble wkr Lyman-Mills Onyx & Marble Co, h 2860 Newton av.
Cook Harry E, private U S A Ft Rosecrans.
Cook Harry P, prop man Hippodrome Theater, r 1008, 21st.
Cook Henry, r 1008, 21st.
Cook Homer, r 2966 Union.
Cook Hugh A (Bessie G), carp McCormick Lmbr Co, h 318, 27th.
Cook Jacob L, h 3624 Cabrillo av, E. S. D.
Cook Jas, inmate S D County Hospital.
Cook Jas P, h 1440, 6th.
Cook John M (May V), slsmn, h 2440 Adams av.
Cook J B, elec U S Grant Hotel.
Cook J W, clk U S Railroad Administration Ticket Office, r 1331 Front.
Cook Lewis C (Mary M) (L C Cook & Co), h 3940 Utah.
Cook Lucinda Mrs, inmate S D County Hospital.
Cook Luella M, artist, r 2507, 4th.
Cook L C & Co, (L C Cook, W R Faris) auctioneers 824 F.


FRANK F E G E R
SAN DIEGO'S LEADING MERCHANT TAILORS
243 WEST F
PHONE MAIN 1287
B R O S
JOHN


Catering Our Specialty
CALIFORNIA DAIRY KITCHEN
STEAKS, CHOPS, FISH AND GAME IN SEASON
OUR DINNERS WILL PLEASE
OPEN ALL NIGHT
Lunches for Auto Parties
1149 FOURTH STREET
PHONE, MAIN 944

Electric Fixtures and Supplies
HARTWELL ELECTRIC CO. DESIGNERS AND MANUFACTURERS 955 SIXTH ST.

Cook Mary A (wid B J), r 2528 Lincoln av.
Cook Minnie A Mrs, prop Hotel Savoy, h 225 C.
Cook Myrtle (wid D C), h 1220, 23d.
Cook O M, carp, r 108 F.
Cook Robt, gardener, r 1659 Logan av.
Cook Roy A (Bessie), clk W P Fuller & Co, h 3244 Clay av.
Cook Ruth H, r 1824 Sheridan av.
Cook Saml A (Bertha S), civ eng, h 3932 Normal.
Cook Sarah A (wid Alex), h 3517 National av.
Cook Sarah A Mrs, h 2639 National av.
Cook Walter V (Lillie J), multigraph opr, h 1008, 21st.
Cook Wilbur T, h 2966 Union.
Cook Wm, tilesetter S D Tile & Woodstone Co, r 1437, 5th.
Cook Wm C (Georgiana), h 2436 L.
Cook Wm E (Martha), h 1420, 7th.
Cook Wm H, clk Golden West Hotel.
Cook Wm M (Frances B), mach foremn S D Elec Ry Co, h 4054 Georgia.
Cook W E, conduit walker City Operating Dept, r Hauser Creek.
Cook W H, r Golden West Hotel.
Cooke Claude S, clk, r 927, 9th.
Cooke Elmer O (La Jetta), h 2691 Newton av.
Cooke Heman C, pub The San Diego News, h 220 West F.
Cooke Jeannette M, bkpr, h Byron nw cor Willow, Pt Loma.
Cooke Jennie M (wid J S), h 927, 9th.
Cooke Thomas C (Ruth), bldg contr 2906 B.
Cookson Ada M, housemother S D A & N Academy, Pacific Beach, r same
Cookson Geo A (Mary J), with The Marston Co, h 3492 Lemon Grove bld
Cookson W Hector, student, r 3492 Lemon Grove blvd.
Cooley Edwin (Lucy M), h 3645, 4th.
Cooley Geo H (Margaret), constable Township Justice Court, Dept 2, h 4325 Sierra Vista.
Cooley Geo R, detective Police Dept, r 4325 Sierra Vista.
Cooley Gloria Mrs, prop Robin Apts, r 574, 15th.
Cooley Guy W (Bertha), oiler S D Elec Ry, h 4645 Oregon.
Cooley Harold L, r 4645 Oregon.
Cooley Henry E, clk Fred Ehrman, r 829 E.
Cooley Jas R (Maude), broom mkr City Operating Dept, h 2071 Franklin
Cooley June, asst Dr Ernest Lay, r 4645 Oregon.
Cooley Leroy C, auto opr Klauber-Wangenheim Co, r 4380 Mississippi.
Cooley Martha M, r 3645, 4th.
Cooley Mary L, v-prin Jefferson Sch, r 4235 Sierra Vista.
Cooley Oma E Mrs, waiter, h 3228 National av.
Cooley Silas W (Minnie), foremn City Park Dept, r 4380 Mississippi.
Cooley S Rowan, hlpr S D Cons G & E Co, r 830, 6th.
Cooley Vernon R (Gloria), fruit grower, h 574, 15th.
Coolidge Evan H (Mary B), h 525 Kalmia.
Coolridge Frank, inmate S D County Hospital.
Coombs Edith I Mrs, dental nurse Dr W W McKay, r 1347, 4th.
Coombs Elwin G (Edith I), vulc, h 1347, 4th.
Coombs John (Lois), r 3952 Oregon.
Coombs Jos G, clk C N Noah, r Girard, La Jolla.
Coombs O T, driver Fire Dept Sta 5.
Coon Henry K, spl agt New York Life Ins Co, r 931, 5th rm 7.
Coon Louise (wid J D), prop Fifth Ave House, h 1248, 5th.
Coon Mary H (wid Abraham), r 310 Elm.
Cooney Elizabeth Mrs, member St. Joseph's Hospital Home.
Coons Earl, lab, r 1116 Front.
Coons Lee, lab Cuyamaca Water Co, r La Mesa, Calif.
Coons Manuel (Eliza E), foremn Cuyamaca Water Co, r La Mesa, Calif.
Coontz Jas B, eng U S Grant Hotel, r 936 State.

GOODYEAR CORD FABRIC AND TRUCK TIRES
GOOD-YEAR Service Station
Laursen and Henrich AUTO Accessories
Vulcanizing Retreading
11th and MARKET
PHONE MAIN 853

CALIFORNIA TRUNK FACTORY
Phone Main 3667
852-854 FIFTH STREET
TRUNKS and LEATHER GOODS That Wear
Buy at Our Factory and Save Money
The Store with the Revolving Wheel

INSURANCE BONDS
NELSON L. COLEMAN
410 B STREET TEL. MAIN 999
MORTGAGE LOANS

Victrolas
Grafonolas
Brunswicks

Thearle Music Co.
640 BROADWAY

"Everything in Music"

Coop Ernest F (Hazel K), h 4045 Normal.
Coop Geo, elev opr City Hall, r 738 F.
Coop Leonard G, insp, r 3968 Georgia.
Coop Louisa C (wid Ebenezer), h 3968 Georgia.
Coop Marion I, music tchr, r 3968 Georgia.
Cooper Abe, tailor 1122, 3d, rm 208, h 227 B.
Cooper Alice V, student, r 2496 F.
Cooper Anna (wid G A), h 1148, 8th.
Cooper Beverley S, slsmn Union Oil Co, r 2832 Beech, E. S. D.
Cooper Cath E Mrs, r 140 W Washington.
Cooper Chas E (Bessie), h 2461 J.
Cooper Chas H (June E), h 4944 Santa Monica av, Ocean Beach.
Cooper Chas M (Mary B), foremn Smith's Savoy Garage, h 436, 32d.
Cooper Chas O (Hazelle), r 2002, 1st.
Cooper Cora S, drsmkr, r 3764 Orange av, E. S. D.
Cooper Curtis, boxmkr S D Paper Box Co, r 3183 Market.
Cooper Dora M Mrs, lndy wkr Antiseptic Wet Wash Laundry, r 3481 National av.
Cooper Ed F (Falitha R), under sheriff San Diego County, County Jail Bldg, h 1219 W Lewis.
Cooper Edwin M (Faye T), sec, h 4089 Front.
Cooper Eliza D (wid Ephriam), h 4062 Mentone av, E. S. D.
Cooper Elizabeth (wid Seth H), h 3567 Van Dyke av, E. S. D.
Cooper Elisabeth M Mrs, h 4102 Normal.
Cooper Emma E (wid Edwd), r 1369 Granada.
Cooper Emma M (wid E M), h 3777 Sisson av, E. S. D.
Cooper Frances L (wid E H), r 3878 Daley av, E. S. D.
Cooper Francis L (Clara R), h 3629 Front.
Cooper Frank D (Alice G), h 2496 F.
Cooper Frederica A, h 4621 Pescadero av, Ocean Beach.
Cooper Gerald F, r 1505 W Lewis.
Cooper Harry W (Fay), auto opr, h 1237 Hendricks av.
Cooper Harvey L (Cora G), carrier, h 3764 Orange av, E. S. D.
Cooper Henrietta T (wid H P), h 525 Kalmia.
Cooper Henry B, auto opr, r 2461 J.
Cooper Ida M Mrs, r 1319, 5th.
Cooper James, r 941, 13th.
Cooper Jas, lab Co Farm, r same.
Cooper Jean D (Dolph & Cooper), r 3829 Georgia.
Cooper Jeannette E, steno G H Munkelt, r 1236, 11th.
Cooper Jennie E, r 3567 Van Dyke av, E. S. D.
Cooper Jesse F (Goldie M), carp S D & Ariz Ry., h 3561 Van Dyke av, E. S. D.
Cooper J Edson (Ella), mach, h 544 W Hawthorn.
Cooper Leo (Nellie), painter, h 4745 Newport av, Ocean Beach.
Cooper Margaret Mrs, r 1970 Front.
Cooper Mary A, dressmkr, r 3567 Van Dyke av, E. S. D.
Cooper Nelson B, r 2496 F.
Cooper Noel H (Dora M), prop Antiseptic Wet Wash Laundry, h 3481 National av.
Cooper Parley F, clk Sou Tr & Comm Bank, r 1219 W Lewis.
Cooper Robt E (Clara), stockmn, h 3730 Douglas av, E. S. D.
Cooper Ruth E, steno J Jessop & Sons, r 2832 Beech.
Cooper Sarah M (wid E S), h 2832 Beech.
Cooper Wm (Minnie E), h 2124 Everett.
Cooper Wm H (Annie J), rancher, h 3183 Market.
Co-Operative Grocery, Chas E Hengehold prop, 562, 5th and 429 Market.
Co-Operative Loan Society (Inc), 1025, 4th rm 317.
Coover Arthur J, teller U S Natl Bank, h 2230 Albatross.
Cope Ada, r 930, 7th.

LEGS
ARMS
CRUTCHES
ARCHES
ELASTIC
BELTS
STOCKINGS
APPLIANCES
DEFORMITY APPARATUS



REPAIRING AT REASONABLE CHARGES

SAN DIEGO ARTIFICIAL LIMB CO.
211-217
McNeece Bldg.
N.W. Cor. 5 & F St.
PHONE
MAIN 1677

BAGGAGE STORED
FIVE DAYS FREE

AUTO TRANSFER

HOME
TRANSFER COMPANY
312 F ST. Tels., MAIN 2531—HOME 3310

Long Distance Hauls
Baggage and Furniture
Handled with Care

STOLL'S MULTIGRAPH SHOP
LOUIS M. STOLL MANAGER
MULTIGRAPHING AND ADVERTISING BUREAU ADDRESSING
220 TIMKEN BLDG. MAIN 16 TYPEWRITING
WE CAN FURNISH YOU A MAILING LIST OF ANY SIZE OR KIND


EMMA EGBERT-WILLIAMS
Manager
HEBRON HOME
FOR AGED PEOPLE
(Incorporated)
Undenominational
Established by EMMA EGBERT WILLIAMS
24 Years experience in caring for aged people
1825 NEWTON AVE.
PHONES HOME 3255 MAIN 3869
SAN DIEGO, CAL.

Copeland Anna Mrs, h 3638 Thomas av, E. S. D.
Copeland Calvin L (Minnie), canvasser S D Union, h 1150, 21st.
Copeland Chas S (Dora N), auto opr Scripps Biological Institute, La Jolla
Copeland Frye A (Louise G), Lieut Fire Dept Sta 12, h 2259 Julian av.
Copeland Lucien B, mgr De Wescotte Co, r Pt Loma Homestead.
Copeland Mattie, clk Hamilton's Inc, r 3638 Thomas, E. S. D.
Copeland Newton G, carp, h 4042 Cherokee av, E. S. D.
Copeland Wm W (Ida M), mgr Eagle Drug Co, h 1427 Fern.
Copitas Gust, clk Excelsior Fruit & Grocery Market, r 814 F.
Copitas John (Excelsior Fruit & Grocery Market), r 814 F.
Copley Grace, student, r 2101 Logan av.
Coppard Carma C, music tchr, r 3970 Utah.
Coppard Percy A (Luro G), (Magic City Mfg Co), h 3970 Utah.
Copple Albt I (Marie N), lab, h 3171 K.
Copple Henry E (Martha J), h 3115 J.
Copple Jas E (Grace), carp, h 3053 Ivy.
Copthorne Harold S (Geneva), auto opr Mungers Lndy, h 1896 Logan av.
Corbet J I E (Hazel), h 1641 Girard, La Jolla.
Corbett Elizabeth, r 2242, 4th.
Corbett Henry (Isabella I), lemon pkr, h 2865 L.
Corbett Henry D (Elizabeth), painter, h 220, 21st.
Corbett John B, with The Marston Co, r Encanto.
Corbett Jos B (Mattie S), eng, h 2220 Kearney av.
Corbin C H, h 1345 Market.
Corbin Etta A, tchr stenography 1654, 1st.
Corbin John B, tmstr City Park Dept, h 3298 K.
Corcoran Clinton H, clk Barbour Confectionery Co, r 937, 5th.
Cordeau Eugene (Angelina), cook U S Grant Hotel, h 828, 2d.
Cordeiro Manuel F Rev, r 656, 24th.
Corder Lena, r 907 A.
Corder Wm H, hides, h w s Water bet Witherby and Couts.
Cordos Nick (Ethel), cook, h 336 W Ash.
Cordova Apartments, Sarah Temby mgr, 1931 Market.
Cordova Bersabe, r 355, 13th.
Cordray Alfd J (Lillian M), h 1936 Howard av.
Cordrey Hancil (Ruth), carp, h 202 W Fir.
Cordrey Jas A (Cora E), carp, h 2148 Harrison av.
Cordrey John C (Rebecca J), bldg supt, h 3812 Herman av.
Cordrey Julian F (Melvina), carp, h 3857 Stockton av, E. S. D.
Cordrey Letha O W (wid E A), h 4071 Kansas.
Cords John (Johanna), cabt mkr John Chanter Furn Co, h rear 1231 Pennsylvania av.
Cordtz Arthur D (Bertha J), h 2211 Bancroft.
Cordtz Austin W (The Robt Cordtz Co), r 4710 W Panorama dr.
Cordtz Robt Co The (R H and A W Cordtz), sign painters 946 Front.
Cordtz Robt H (Floraetta) (The Robt Cordtz Co), h 4710 W Panorama.
Cordtz Rude C (Ada M), painter, h 4869 David pl.
Cordtz Violet J, r 4869 David pl.
Coreo Joseph, r 725, 4th.
Corey Elizabeth Mrs, h 318 Cedar.
Corey Fred C, land classifier Geological Survey, r 7816 Girard, La Jolla.
Corey Martha Dunn (wid Geo), phys 7816 Firard av, La Jolla.
Corey Mary P Mrs, music tchr 4802 Utah.
Corey Wm R, clk Chris Speliakos, r Ocean View Apts, La Jolla.
Corey Willis C (Mary P), slsmn, h 4802 Utah.
Corey Willis C (Mary P), with C W Amos, h 4802 Utah.
Corkill Edna M Mrs, lndrs, h 2938 Whitman, N. S. D.
Corlett Wm B (Isabel W), iron wkr Standard Iron Wks, h 868, 23d.
Corn Jas (Nellie), mach Geo Shelly & Sons, h 1219, 1st.
Corneil Cora W, bkpr, r 3204 Herman av.

INGLE MANUFACTURING CO.
KITCHEN OUTFITTERS
725 FIFTH, THRU TO 726 SIXTH ST. SAN DIEGO, CAL. FACTORY, 623-633 G STREET

It's Our Business to Mind Your Business
LOUIS C. MASTEN
Main 212 919 SIXTH STREET
Place the Management of Your Property in Our Care
NOTARY

Corneil Robt F (Jennie), h 3204 Herman av.
Cornejo Gabriel (Ramona), lab, h 745, 15th.
Cornelius Apartments, C F Hostetler prop, 630 W Washington.
Cornelius Hildreth, r 2436 G.
Cornell Alfd M (Cordia M), h 2415 Capitan av.
Cornell Anna M Mrs, prop Hotel Schneider, r 615, 8th.
Cornell Anson F (Ruby J), County Tax Collector Court House, h 3155, 2d
Cornell Apartments, Mrs A B Foster prop, 105-117 Hawthorn.
Cornell Benj F (Ella E), slsmn A J Lee, h 1641, 30th.
Cornell Clara B (wid H M), (Issott & Cornell), h 856, 9th.
Cornell Geo B (Ada R), h 4932 Del Monte av, Ocean Beach.
Cornell Geo E (Anna M), bldg contr 615, 8th.
Cornell Gordon H, auto opr, r 629 Sampson.
Cornell John D (Ella), spl police Logan Heights, h 629 Sampson.
Cornell Kirk (Eunice G), h 109 University av.
Cornell Mary L (wid D S), r 3585, 29th.
Cornell Mead (Olive W), slsmn Hibner-Alexander Co, h 3736 Rose ct.
Cornell Myrtle M, clk Union and Tribune, r 4932 Del Monte av, Ocean Beach.
Corner Johann (Johanna), h 1426 Arctic.
Cornett Mae H, switchbd opr, r 134 W Hawthorn.
Cornett Mattie E Mrs, h 134 W Hawthorn.
Cornish Jas, tmstr Allen's Dairy.
Cornish Jas E (Claudia), slsmn Klauber-Wangenheim Co, h 3560, 30th.
Cornwell Lester L, elev opr Spreckels Bldg, h 3035 Ivy.
Corombes Thos (Mary), waiter, h 1135 Union.
CORONA TYPEWRITERS sold by American Writing Machine Co (Inc), 909, 3d.
Coronado Country Club, Major Colin G Ross sec, office 235 Bway, rm 224
Coronado Ferry, ft W Market.
Coronado Fish Co, Paul Petrich mgr 1529 Atlantic.
Coronado John (Margt), lab, h 3, 16th.
CORONADO NURSERY, Louis Rucker prop, Wholesale and Retail Plants, Cut Flowers and Nursery Stock, 1110 Orange av, Coronado, Tel Cor. 170. (See Classified Florists.)
CORONADO TENT CITY, Business Office Spreckels Co's. 209 Union Bldg, 235 Broadway.
Coronado View Hotel, R N Park prop, fur rms 442 G.
CORONADO WATER CO, J D Spreckels Pres, Wm Clayton V-Pres, Claus Spreckels Sec-Treas, R G Dilworth Gen Counsel, B M Warner Manager, A H Kayser Comptroller, 209 Union Bldg, 235 Broadway.
CORONER see County Coroner.
Corrado Aalph N, clk W P Fuller & Co, r 3076 Imperial av.
Corras Peter (Jennie), h 2053 Columbia.
Correa Felipa Mrs, h 1240 J.
Correa Marcial (Aurelia), lab, h 537, 9th.
Correll Jas W (Pearl M), stock clk, h 4936 Narragansett av, Ocean Beach
Correll John H (Leona), eng, h 1243, 9th.
Corriere John A (Mary B), grocer 939 University av, h 3792, 10th.
Corrigan Chas, student, r rear 1754 Main.
Corrigan Mike M, painter, h rear 1754 Main.
Corrigan Paul S, auto opr, h 3116 Bay av.
Corson Geo H, cook, r 214 G.
Cort Mildred E Mrs, slswmn Reich & Lievre, r 125, 3d.
Corta Jose (Bertha), lab, h 7325 Currier, La Jolla.
Cortere Bertram J (Bergethe), rancher, h 4674, 38th.
Cortez Frank (Cleofas), lab, h 1785 N Atlantic.
Cortez Henry (Aurelia), h 1241 Union.
Cortez John (Rosie), tmstr, h 39, 16th.
Cortez Miguel, lab Santa Fe Ry, ft B.

IRWIN & CO.
HAY, GRAIN
FLOUR,
MILL FEEDS,
POULTRY
FEEDS,
GRAIN BAGS.
WOOL BAGS,
SACK
TWINE,
COAL
Main office
FOURTH AND h
PHONES:
MAIN 440
HOME 1440

Ross & George
Bookbinders
Blank Book Manufacturers
and Paper Rulers
860 Third

William Kettner
GENERAL INSURANCE
Tel., Main 2183
334-335 SPRECKELS BUILDING

SAN DIEGO FARM & MORTGAGE COMPANY
617 "E" STREET TIMKEN BLDG.
PHONES Pacific 1841 Home 2245
FARM LANDS — SURETY BONDS — GENERAL INSURANCE BUILDING LOANS —

MAIN 982
TRANSFER
SHEPHERD'S TRANSFER and STORAGE
1140 3rd

Cortez Ricardo, pantrymn Golden Lion Tavern and Grill, r 528 G.
Corum Louis M (Maria), mining, h 1246, 14th.
Corwin Adelbert E (Gertrude C), slsmn Simon Levi & Co, h 2479 H.
Corwin Sylvester E (Isadore H), foremn S D Cons G & E Co, h 4121 Ohio.
Cory Harriet E, h 3023 Madison av.
Cory Katherine Mrs, r 4214 Alabama.
Cory Saml D, dep sheriff, r 932, 11th.
Coryell Clyde W, lieut U S A 861, 6th, rm 716, r 3775, 8th.
Coryell John E (Amelia L), salsmn Mach Supply Co, h 643, 19th.
Coryn Herbt, phys and writer, r Pt Loma Homestead.
Cosandai Elizabeth Mrs, caterer, h 902, 19th.
Cosendas Josephine, student, r 902, 19th.
Cosgrove Arnold S (Clara), sec Arthur Cosgrove Co, and acct Sou Tr & Comm Bank, h 2212 Ft Stockton dr.
Cosgrove Arthur (Louise R), pres Arthur Cosgrove Co, h 144 Fir.
COSGROVE ARTHUR COMPANY, Arthur Cosgrove Pres, Arnold S Cosgrove Sec, Real Estate, Loans and Insurance, 421 Bway.
Cosgrove Bernice B, r 144 Fir.
Cosgrove Building, 961, 4th.
COSGROVE TERENSE B, City Attorney City Hall, r U S Grant Hotel.
Cosimo Pinto, fishermn, h 924 India.
Cosio Frank, lab, r 642, 8th.
Cossairt Cecile, r 1359, 18th.
Cossairt Lola, student, r 1359, 18th.
Cossairt Wm, pipe ftr City Operating Dept, h 1359, 18th.
Cossiart Jos A, pay clerk U S N North Island.
Costa Angelo, lab S D Cons G & E Co, r 155, 18th.
Costa Emanuel, lab, r 1247 Columbia.
Costa Jos, lab Natl Fish Co.
Costa Manual, clnr American Union Fish Co, r 344 A.
Costa Michl, clk Golden Lion Tavern, r 501, 14th.
Costa Nick, lab S D Cons G & E Co, r 3171 L.
Costa Patk (Cecelia), lab, h 3430 Menlo av, E S D.
Costa Saverio, h 55, 18th.
Costa Vista Apts, Mrs I L Thompson prop, 1615, 3d.
Costandi Jim (Maria), h 3054 Imperial av.
Costanzi Amedeo (Camilla) (Costanzi & Cerutti), h 2850 Logan av.
Costanzi & Cerutti (A Costanzi, A Cerutti), saloon 500, 6th.
Costello Benito (Fecanta), lab, h 2319 Irving av.
Costello Bessie Mrs, drssmkr, r 1055, 5th.
Costello Casimero (Rita), lab, h 1676 Newton av.
Costello Cornelia (Amada), photo, h 1676 Newton av.
Costello Joe, lab, r 1676 Newton av.
Costello Margaret H, r 2555 Bway.
Costello Paul, lab, h 3230 I.
Costello Wm M (Emily B), switchman Santa Fe Ry, h 1344, 7th.
Costenborder Clifford C, carrier P O, r 3035 Woolman av.
Costley Wm M (Effie M), real est 1144, 6th and prop Sarama Apts, h 1440, 6th.
Cota Alexandra, flaker Normandy Sea Food Co, r 2143 Newton av.
Cota Anita V, wrapper A Sensenbrenner Sons, r 1621 G.
Cota Ansina Mrs, 1325 Market.
Cota Enrique (Estefina), atty, h 641, 16th.
Cota Eugene, r 641, 16th.
Cota Frank (Maria), gardener, h 3144 Addison, Roseville, Pt Loma.
Cota Joe (Bertha), tmstr, h 7373 Couvier, La Jolla.
Cota Ramon, h 2604 Congress, N S D.
Cote F, aviation, r 103 West F.
Cothran F Christine, steno Whitney & Co, r 1065, 15th.

Pfahler Buelow & Fisher
Commercial Linotype Compositors
860 3RD

More Value for Less Money
Whiting-Mead Commercial Co. OF SAN DIEGO
Home Phone 3499 Sunset, Main 709
Plumbing Material, Paints, Pipe, Hardware, Roofing Paper
Wall Board, Sash and Doors
OFFICE AND WAREHOUSE, FIRST N. E. COR. G

Cothran Daisy C Mrs, clk Whitney & Co, r 1065, 15th.
Cothran John R (Daisy), h 1065, 15th.
Cotral Jas G (Selima A), barber, h 1934 Front.
Cotta Frank J (Emilie), mgr Maryland Cafe, h 800, 8th.
Cottee Nathan C (Edith A), with the Marston So, h 3048 Laurel.
Cotter Chas O J, elev opr Union Bldg, r 1245, 9th.
Cotter Ella V (wid S H), h 1245, 9th.
Cotter Nora, maid 810 Ash,
Cottingham Nellie Mrs, hskpr 2606, 3d.
Cotton Jesse D, clk Western Metal Supply Co, r 4080 Goldfinch.
Cotton John L (Della L), h 2104 State.
Cotton Mollie (wid David M), h 4080 Goldfinch.
Cotton Oscar W (Violet J), pres Pacific Building Co, h 1500 Fern.
Cotton Wallace C (Ella), h 1942, 5th.
Cottrell Leslie W, student, r 1451 F.
Cottrell Margaret R (wid G W), h end Rosecrans, La Playa, Pt Loma.
Cottrell Wm R (Lily), carp, h 1451 F.
Cottrill Eugene (Florence), cook, h 2446 San Diego av, N S D.
Cottrill Geo W, h 2446 San Diego av, N S D.
Couch Henry (Mary E), h 1858 Julian av.
Couch Rosa L (wid Simon A), r 3906 Falcon.
Couden E P, hlpr S D Cons G & E Co, r 3695, 1st.
Couden Frank M (Julia S), h 3695, 1st.
Couden Frank M jr, clk, r 3695, 1st.
Couden Prudence Mrs, h 950, 9th.
Couenhoven Fannie Mrs, r 340 W Grape.
Couenhoven Guy N (G Louise), carp, h 2053 Union.
Coughlin Etta M (wid M J), h 4251 Eugene pl.
Coull Edna A Mrs, steno U S Dept of Justice, r Roseville.
Coulomb Agnes E, r 1930, 30th.
Coulomb Florence, r 1930, 30th.
Coulomb Francis E (Melvina), h 1930, 30th.
Coulson Jos (Mary E), h 3814 Cherokee av, E. S. D.
Coulson Mary E Mrs, dressmkr, r 3814 Cherokee av, E S D.
Coulter Asa G (Lulu I), lab, h 3428 McKinley av.
Coulter Chas H (Lucinda), h 4062 Goldfinch.
Coulter Hortense, h 3162, 2d.
Coulter Irene M, r 4062 Goldfinch.
Coulthurst Sherwin (Alice N), clk P O, h 2420 G.
Couneer F L Mrs, r 902 Prospect, La Jolla.

COUNTY ASSESSOR. Chas H Swallow Court House.

COUNTY AUDITOR Chauncey R Hammond Court House.

COUNTY BOARD OF EDUCATION F F Martin (National City) Pres, E J Shives (Oceanside), J L Cutler (Bostonia), Joshua D Simkins (E S D), John F West Sec 1st floor Court House.

COUNTY BOARD OF SUPERVISORS Jos Foster Chairman, Geo F Westfall, Mildred L Greene, Chas H Swallow, Chas L Goode, 2d floor Court House.

COUNTY CLERK, J B McLees Court House.

COUNTY COURT HOUSE, n s W Broadway bet Front and Union.

COUNTY DETECTIVE, Harry Stewart Court House.

COUNTY DETENTION HOME, Mrs S A Anthony matron, Mission Valley.

COUNTY EXEMPTION BOARD, Russell C Allen Chairman, S C Grable La Mesa), Wilfred C Harland (Coronado) members, office Court House.

COUNTY FARM, Henry G Myers Supt, Mission Valley.

COUNTY FARM ADVISER, H A Weinland San Diego Chamber of Commerce.

COUNTY FARM BUREAU, Bessie Brown sec-treas, Chamber of Commerce Bway nw cor 2d.

4% AND SAFETY
$1.00 OPENS AN ACCOUNT
SOUTHERN TRUST & COMMERCE BANK
U.S. GRANT HOTEL BUILDING

BECKER BROS. AUTO WRECKERS
1323 1st. USED CARS, PARTS, TIRES AND ACCESSORIES Telephone Main 630

Money
TO LOAN ON ANYTHING OF VALUE
WHAT HAVE YOU?
CENTRAL LOAN OFFICE
761 Fifth Street, near F

SUNSET ENGRAVING COMPANY
Commercial Artists and Engravers
9th Floor Timken Bldg.
MAIN 1517

COUNTY FARM HOME DEMONSTRATOR, Fleda E Smith, Chamber of Commerce.
COUNTY FREE LIBRARY (Branch) Mrs Kathryn J Van Dengurgh Librarian, 4115 Adams av.
COUNTY FREE MEDICAL DISPENSARY, O G Wicherski Phys in Charge, Court House Annex.
COUNTY HEALTH OFFICE, Dr Geo B Worthington 720 American Bldg 1007, 5th.
COUNTY HORTICULTURAL COMMISSIONER, G R Gorton Court House Annex.
COUNTY HOSPITAL, See San Diego County General Hospital.
COUNTY JAIL, Front s w cor C.
COUNTY LAW LIBRARY, H J Place librarian, Court House 3d floor.
COUNTY PEST HOUSE, Mission Valley.
COUNTY PHYSICIAN, Dr Otto G Wicherski Court House Annex.
COUNTY PROBATION OFFICER, W J Mosher 1051 Front.
COUNTY RECORDER, John H Ferry Court House.
COUNTY SEALER OF WEIGHTS AND MEASURES, Virgilio Bruschi jr Court House Annex.
COUNTY SHERIFF, Jas C Byers Court House.
COUNTY SUPT OF SCHOOLS, J F West Court House.
COUNTY SURVEYOR, Geo Butler Court House.
COUNTY TAX COLLECTOR, A F Cornell Court House.
COUNTY TREASURER, John F Schwartz Court House.
Courier Rufus, h 3830 Daley av, E. S. D.
Courser Geo E (Hazel), capt Fire Dept Sta 9, h 3518 Ray.
Courser Grace M, recorder Frye & Smith, r 1281 Essex.
Courser Hannah M (wid Allen T), h 1281 Essex.
COURT HOUSE, n s w Bway bet 1st and Front.
Courtenay Anne (wid John), h 1629 Polk av.
Courtenay John (Sallie B), h 2523 San Marcos av.
Courtenay Marjorie (wid Gordon T), h 4027 Ibis.
Courtney Halley E, linemn Pac T & T Co, r 1605 E.
Courtney Helen M, tel opr, r 1629 Polk.
Courtney Jack, slsmn Showley Bros, r 801, 27th.
Courtney John J, benchhd Globe Mills Bakery, r 1629 Polk.
Courtney Jos (Mary G), janitor Sou Title & Guaranty Co, h 1055, 6th.
Courtney Robt R (Mabel), h 412 Hawthorn.
Courtois Edwd, r 944 State.
Courville John J, clk Thearle Music Co, r 1159, 9th.
Courvoisier Clarice Mrs, photo 510 University av.
Cousins Chas H (Tinny), carp 343, 10th.
Cousins Wm E (Nannie), h 939 Burns ct.
Coutant Sarah E (wid J B), h 1302 Grand av, Pacific Beach.
Couto Frank (Consuela), gardener, h 3144 Addison, Pt Loma.
Couts Albt H (Lydia I), farmer, h 3852 Sisson av, E S D.
Couts Geo A (Adela), detective, h 712 Ft Stockton dr.
Couts Grace W, lndywkr Munger's Lndy, r 741, 12th.
Couts John F (Susie G), h 4258 Arguello.
Couts Lee G, teller S D Savings Bank, r 4258 Arguello.
Couts Refugia A (wid W B), r 2528 B.
Coutts Sarah Mrs, r 1046 Coast blvd, La Jolla.
Coutu Geo, r Hebron Home for Aged People.
Coutu Georges, h 3714 Copeland av, E S D.
Covel Marie E (wid C E), h 1773 Ft Stockton dr.
Covell W A, firemn S D Cons G & E Co, r Escondido.
Covelle Marjorie Jean (wid Leonard A), r 425 Kalmia.
Coverly Dora Mrs, h 425 University av.
Covert Albt E (Carrie C), carp, h 4722, 36th.
Covert A, lab, r 1347 State.

A COMPLETE LIBRARY
of the latest City and State Directories of the United States and Canada, on file at office of
Merchants Association
608 Timken Building
861 6th St.
No Charge for Single Reference
SAN DIEGO DIRECTORY COMPANY

SERVICE BRANCH
936
SECOND STREET
NEAR BROADWAY
SAN DIEGO
SAVAGE TIRES
HAVE YOU SEEN THE SAVAGE SERVICE CREED?

W. F. LUDINGTON CO.
234-235 SPRECKELS BLDG.
GENERAL INSURANCE AND SURETY BONDS
MARINE INSURANCE

Covert C B (Jennie C), trav slsmn Simon Levi & Co, h 3769 Park blvd.
Covert Crandall M, h 3769 Park blvd.
Covert John F (Evelyn), h 3849 Eagle.
Covert Julia, student, r 3849 Eagle.
Covert Morse, r 3849 Eagle.
Covert Wesley A, r 3849 Eagle.
Covert Wm A, mach Cal-Wood Mfg Co, r 938 G.
Covington Jos H (Mabel), motrmn S D Elec Ry Co, h 2965 L.
Cowan Clarence E (Mary D), clk Pac Steamship Co, h 1648 Union.
Cowan C Dewey (Merle), motrmn S D Elec Ry Co, h 115, 27th.
Cowan John F, field sec, h 2102 G.
Cowan Mildred L, waiter Mrs L D Gregory, r 3791, 32d.
Cowan Wm H (Annie E), h 3791, 32d.
Coward Harry S, janitor Simon Levi & Co, r 650, 11th.
Coward O M Mrs, h 4605 Campus av.
Cowardin Herbert Z (S Jane), elev opr Spreckels Bld, h 4538 Marlborough dr.
Cowardin Herbert H, r 4538 Marlborough dr.
Cowden Grace A (wid Henry) finisher Obrikat-Meyer Fur Co, h 2419 J.
Cowden Willa, tchr, r 2419 J.
Cowgill Lucretia M (wid Chas), h 3569, 29th.
Cowie Evalena L (wid J W), h 3786 Menlo, E S D.
Cowles Alfd (Mary S), r 4502 Cleveland av.
Cowles Edith G, nurse Dr F A Burton, h 2150, 1st.
Cowles John T (Harriet), with the Marston Co, h 1920 Front.
Cowles Louise E, student, r 1920 Front.
Cowles Mary F, h 4060 Alameda dr.
Cowley Mary (wid P J), h 3040 National av.
Cowling Jas (Eulalia E), carp, h 4527 Reed pl.
Cowperthwaite Margt (wid Robt S), r 3767 Ibis.
Cox Abraham L (Charity M), h 2835, 7th.
Cox Addie, student, r 1441 Russ blvd.
Cox Adeline K, nurse, h 2825 A.
Cox Adrian, rancher, r 1441 Russ blvd.
Cox Albt (Exa), carp, h 3207 J.
Cox Alex, gardener, h 4051 Mississippi.
Cox Alfd, gardener, 3525, 7th.
Cox Archie E (Maude M), cond S D Elec Ry Co, h 602, 19th.
Cox Benj F (Mary E), pipe lyr City Operating Dept, h 451, 27th.
Cox Berna L, clk Ingersoll Candy Co, r 1441 Russ blvd.
Cox Byron F, sailor, r 451, 27th.
Cox Catherine Mrs, hskpr 1164, 5th, r 1156 same.
Cox Chas C (Elizabeth B), carp, h 3680, 4th.
Cox Clifford F, clk U S Railroad Administration Ticket Office, r 4785 34th
Cox C Anna (wid W G), dressmkr, r 2042 F.
Cox Dorothy, with the Marston Co, r 3945, 8th.
Cox Ed, steward U S Grant Hotel.
Cox Edgar H, gardener, r 3434 El Cajon av.
Cox Elmer A, r 4756 Circle dr.
Cox Ernest A (Anna M), slsmn Boadway Bros, h 4445 North av.
Cox Ernestine(student, r 4445 North av.
Cox Eugene (Nelly), h 1702 Lincoln av.
Cox Frances M, clk, r 3434 El Cajon av.
Cox Frank L Rosetta R), gro 4875, 34th.(
Cox Gabriel C Ella) foremn, h Hardy Stock Yards, N S D.
Cox Genieve, r 3945, 8th.
Cox Geo, eng Chas S Hardy.
Cox Gertrude H, clk Sou Tr & Com Bank, r 3945, 8th.
Cox Gladys, r 4483 Hermosa Way.
Cox Grace, music tchr, r 1430 Ft Stockton dr.

Kelly's Welding Works
FORMERLY
Metal Welding Works
New Location
1149 Second St.
MAIN 2548

ATTORNEYS ATTENTION
Searches made for Defendants in all California Directories or throughout the United States. Affidavits Furnished.
LOS ANGELES DIRECTORY CO., 818 Broadway Central Bldg., Los Angeles

PROCESS PATENTED BY THE SAVAGE TIRE COMPANY SAN DIEGO, CALIF
GRAFINITE TUBES
THE ONLY INNER TUBE GUARANTEED NOT TO STICK TO THE CASING

ORT IRON WORKS
PHONE MAIN 1920 11TH AND IMPERIAL AVE.

Cox Gus H (Maggie), ranchr, h 1441 Russ blvd.
Cox Harriet B Mrs (Broadway Delicatessen & Bakery), 1054, 10th.
Cox Harry (Marie), h 2141 Albatross.
Cox Harvey E (Elvereta M) (Star Machine Co), h 244 W Cedar.
Cox Hattie (wid L C), h 1054, 10th.
Cox Henry C, r 1904 Bancroft.
Cox Herbt M, r Y M C A.
Cox Isabelle (wid R A), r 4066 Arizona.
Cox John L (Alice), prop Bay City Towel & Linen Supply Co, h 950, 9th.
Cox John S (Mary), h Golden View Apts.
Cox Leoline E, with the Boston Store, r 2886 Boston av.
Cox Lois, steno Vreeland & Everts, 1054, 10th.
Cox Maude S Mrs, h 4756 Circle dr.
Cox Melvin J, student, r 3827, 3d.
Cox Melvin W (Flora), driver Peerless Lndy Co Inc, h 3827, 3d.
Cox Richd S ,auto opr Owl Taxi Co, r 2042 F.
Cox Ruby L, steno, r 4066 Arizona.
Cox Thos H (East San Diego Hand Lndy), h 4169 University av, E S D.
Cox Victor, auto opr Cudahy Packg Co, 919, 5th.
Cox Warren F, mech The Savage Tire Co, h 2886 Boston av.
Cox Wm (Agnes L), h 3305, 29th.
Cox Wm, clk, r 1702 Lincoln av.
Cox Wm H (Addie H), h 1430 Ft Stockton dr.
Cox Wm H (Nellie), gardener, h 3945, 8th.
Cox Wm J (Effie), mach, h 258, 18th.
Cox Wm J (Catherine), clk U S Grant Hotel, r 1164, 5th.
Coxe Louis H, mach City Operating Dept, r 814 F.
Coxon Geo, inspr The Savage Tire Co, r 2222 L.
Coy Georgia V, tchr State Normal Sch, r 4080 Mississippi.
Coy Louis M (Arline), h 2242, 30th.
Coy Mary E, h 845 West A.
Coy Mary J (wid L I), r 1612, 30th.
Coy Thos J (Teresa J), h 4080 Mississippi.
Coykendall Horatio G (Margt E), h 3725 Crane pl.
Coykendall Margt, student, r 3725 Crane pl.
Coyle Lucille M, student, r 3944 Center.
Coyle Owen, inmate S D County Hospital.
Coyle Robt A (Florence F), h 3944 Center.
Coyle Stewart, student, r 3944 Center.
Cozad Fannie E Mrs, r 736, 14th.
Cozad Frank (Mabel D), inspr S D Elec Ry Co, h 2620 El Cajon blvd.
Cozens Chas B (Alice J), gro 7888 Girard, La Jolla, h 7813 Ivanhoe av same.
Cozens Helen G, clk C B Cozens, r 7813 Ivanhoe av La Jolla.
Cozens Henry S, auto opr C B Cozens, r 7813 Ivanhoe av La Jolla.
Cozy The, Mrs Anna K Brown prop fur rms 413 Bway.
Cozzul Bertha, matron Hebron Home for Aged People, r 1825 Newton av.
CRABTREE EDWIN HODGE (Genevieve N), Physician Suite 409 American Bldg 1007, 5th, Hours 10 to 12 a m, 3 to 5 p m, Phone Main 775 h 2435 C, Phone Main 7072.
Crabtree Elmo G, v-pres Crescent Realty Co, h 2252 K.
Crabtree Elmo J jr, r 2252 K.
Crabtree Harriet G, student, r 2805 Palm.
Crabtree Luther J (Rena), h 910 W Maple.
Crabtree Rebekah T, student, r 2805 Palm.
Crabtree Robt E (Theresa E), clk Swift & Co, h 2616 K.
Crabtree Wm E Rev (Ettie G), minister Central Christian church, h 2805 Palm.
Crabtree Winston, student, r 2252 K.
Craft Allen H, dep Co Tax Collr, r Chula Vista.

HOMELAND BUILDING CO.
Dealers in
BUILDING MATERIAL and MILLWORK
GAS STATION
Oils, Tires Accessories
25 E 8th
National City, Calif.

Pfahler Buelow & Fisher
Commercial Linotype Compositors
860 3RD

Butternut Bread
Southern California Baking Co.
125-171 FOURTEENTH ST.
Main 578—Home 1578 Factory, Home 2174

V. WANKOWSKI & CO., INC.
V. WANKOWSKI, PRESIDENT W. McCLELLAND, VICE PRES. & SECY.
Loans, Real Estate, Insurance, Surety Bonds. PHONES: Main 2029 Home 1315 341-342-343 Spreckels Theatre Bldg.

Crager A, lab, r 725, 4th.
Cragin Carl E (Monteze R), auditor S D Savings Bank, h 2476 A.
Cragin Christine C, steno Spreckels Cos, r 2552 A.
Cragin Cora Mrs, r 1032, 8th.
Cragin Ralph O, acct The Savage Tire Co, r 2552 A.
Cragin Wm A D (Altina A D), pharm Dean-Donovan Drug Co, h 2552 A.
CRAGS APARTMENTS THE, Mary E Slater prop, 4925 Del Mar av, Ocean Beach, Tel Pt Loma 74-J.
Craig Albt W (Jeanette), ins 1025, 4th rm 227, h 3685, 4th.
Craig Alex B (Edna E V), pharm, h 306 Hawthorn.
Craig Amells B, slsmn Owl Drug Co, r 306 Hawthorn.
Craig Apartments, Danl Craig prop 1020 E.
Craig A Augustus, lino opr S D Sun, h 2829 Bway.
Craig Bert, waiter Fred Harvey Cafe, r Union Depot.
Craig Chas E, h 4190 Mississippi.
Craig Danl W (Harriet), prop Craig Apts, h 1020 E.
Craig Edwd B (Anna M), gas mkr S D Cons G & E Co, h 4556, 38th.
Craig Elizabeth, dental nurse Dr D W Vanasen, r 3685, 4th.
Craig Inez G (wid Philip), tailor, 235 West F.
Craig Isabel J (wid H U), h rear 2659 Logan av.
Craig Jas J (Martha), h 3108, 5th.
Craig Jos (Rosie L), asst sales mgr Klauber-Wangenheim Co, h 1233 Lincoln av.
Craig Kate, h 1604, 7th.
Craig Lewis N (Mary E), h 256, 19th.
Craig Maxwell, electr Independent Electrical Co, r 818 Bway.
Craig Mortimer (Louisa H), clk City Purchasing Dept, h 953, 20th.
Craig Ruth E, student, r 3108, 5th.
Craigo Joseph M (Anna E), h 1035, 29th.
Craigo May, r 2224 Adams av.
Craigue Sarah L (wid S W), h 3233 E.
Crail J E, hlpr J Stanley La Sha, r 1224 Front.
Crain B Ewing (Mary J), barber, h 1820 Front.
Crain Clarence M, barber San Diego Hotel.
Crain Mark W (Florence M), hlpr, h 1212, 12th.
Crall John H (Ruberta M), carp, h 2961 Boston av.
Cralle Allen B (Frankie C), driver, h 3788 Achilles dr, E S D.
Cralle Frank S, student, r 3230 K.
Cralle Robt E, mach, r 3230 K.
Cralle Robt K (Dixie), h 3230 K.
Cralley Allen B, lndymn Elec Lndy Co.
Cramer Austin (Grace B), janitor The Savage Tire Co, h 3957 Oregon.
Cramer Fritz J, student, r 1967 Julian av.
Cramer Geo H (Elsie), plumber 4157 University av E S D, h 3725 Chamoune av E S D.
Cramer George W (Bertha), gro and bakery 1955 Julian av, h 1967 same
Cramer Henry B (Susan T), baker G W Cramer, h 3862 Swift av E S D.
Cramer Herman G, auto opr G W Cramer, r 1967 Julian av.
Cramer Matie Smith Mrs, nurse, r 2105, 30th.
Cramer Wm M (Ruth), r 830, 20th.
Cramer Wm L (Madelyn A), mach Cal Iron Wks, h 3960 Alabama.
Crandal Alton L, r 4620 Alabama.
Crandal Annie B, r 4620 Alabama.
Crandal Idamae(tel opr, r 4620 Alabama.
Crandal Lola E, tel opr, r 4620 Alabama.
Crandal Lola E Mrs, fitter Saml Silverman, r 4620 Alabama.
Crandal Wm E (Lola E), h 4620 Alabama.
Crandall Amanda B, h 724 Ft Stockton dr.
Crandall Chas H (Gertrude L), driller, h 3644 Texas.
Crandall Cly M, r 4335 Cleveland av.


YOUNG AND CHAMBERLAIN
Magneto Battery AND Tire Experts
VULCANIZING
1310 Fifth St.
426 A St.
PHONE—MAIN 2264

Office Buildings
With their tenants see Pages 16-18

LISCHNER SANATORIUM for CHILDREN
A MODEL PLACE FOR THE INVALID CHILD
Phone. MAIN 447 JUNIPER and 30th STS. SAN DIEGO

HARRY FISHER & CO.
GENERAL INSURANCE, REAL ESTATE, BONDS
240 C STREET

DENTAL
"BIG 6"
SIX
REASONS
WHY
Dr. C. D.
RUSSELL
SEE
PAGE
21

A
COMPLETE
LIBRARY
of the latest City and State Directories of the United States and Canada, on file at office of
Merchants Association
608 Timken Building
861 6th St.
No Charge for Single Reference
SAN DIEGO DIRECTORY COMPANY

Crandall Cyprian U, h 4335 Cleveland av.
CRANDALL DR ALICE HUFF, Physician 1342, 5th, h 1732 Plum.
Crandall Don J (Marguerite), clk, h 2512 Monroe av.
Crandall Fred W (Mamie L), slsmn MacDonald's Paint Store, h 1850 Irving av.
Crandall Geo H, locksmth G H Crandall, r 1732 Plum.
Crandall Guy L, r 3644 Texas.
CRANDALL G HARRY (Alice H), Prop G H Crandall's Parasol and Key Factory, h 1732 Plum.
Crandall Henry, h 1069, 10th.
Crandall Jefferson L (Susan), supt Weldon Planing Mill, h 3394, 30th.
Crandall Leigh H (Esther), locksmth G H Crandall, h 4081 Ohio.
Crandall Margaret A (wid Wesley), h 3468, 3d.
Crandall Paul K, driver Weldon Planing Mill 4554 Campus av, r 3394 30th.
Crandall Roy E (Mary A), hlpr S D Cons G & E Co, h 2680 L.
Crandall Silas A, lab City Water Dept, r 1221, 22d.
Crandall Vera, cashr Specialty Shoe Co, r 3949 Illinois.
CRANDALL'S G H PARASOL AND KEY FACTORY, G H Crandall Prop, 1342, 5th. (See classified Keyes.)
Crandall Thos, carp, r 2415 1.
Crandall Wesley C (Laura S), bus mgr Scripps Biological Institute, La Jolla.
Crane Albert S (Mattie L), printer S D Sun, h 1465, 4th.
Crane Alex T (Gertrude A), searcher Union Title Co, h 3408, 5th.
Crane Arthur (Eva B), clk, h 4489 Maryland.
Crane Arthur L, auto mech, r 4489 Maryland.
CRANE CHAS F (Joanna H), Prop Crane's Hat Works 740, 6th, h 1204 Grand av Pacific Beach. (See classified Hat Cleaners.)
Crane Edwd O (Elizabeth), violin mkr, 1026, 10th.
Crane Edwin F, woodwkr McCormick Lmbr Co, r 4116 Alpine av E S D.
Crane Ellis M, student, r 3408, 5th.
Crane Emma, maid U S Grant Hotel, r 104 B.
Crane Ernest P (Muriel), h 1253 Cleveland av.
Crane Eunice M Mrs, h 4565 Campus av.
Crane Frank B (Nettie), supt Steele Packing Co, h 1827, 1st.
Crane Frank H (Mildred), lab, h 2716 Landis.
Crane Fred (Vernal), mach, h 604 Cedar.
Crane Fred E (Clara), driver Klauber-Wangenheim Co, h 1032 Pennsyl-
Crane Fredk R (Louisa M), cond S D Elec Ry Co, h 4539½ Park blvd.
Crane Geo W, clk MacDonald's Paint Store, r 4021 Idaho.
Crane Harriet E Mrs, cashr Sou Title & Guaranty Co. h 2555, 5th.
Crane Irene, student, r 1032 Pennsylvania av.
Crane John E (Josephine), gro 218 West C, r Hotel Lubin.
Crane Jos E (Emma), firemn Normandy Sea Food Co, h Logan av.
Crane Joshua H ,Fanelia), h 3931 Normal.
Crane Laurence B, clk Pac T & T Co, r 4046, 3d.
Crane Leila, student, r 1032 Pennsylvania av.
Crane Mildred G Mrs, tel opr, r 2716 Landis.
Crane Nettie Mrs, r 1827, 1st.
Crane Ransford S (Eunice M), h 4046, 3d.
Crane Ruth P, r 1204 Grand av Pacific Beach.
Crane Saml N, lab, h 3066 Main.
Crane Stephen W, clk Bishop & Co, r 4116 Alpine av, E S D.
Crane S Edwin (Belle), h 4116 Alpine av E S D.
Crane Vilinda (wid G A), h 4653 Utah.
Crane Vernal Mrs, bkpr S D Co Poultry Producers Assn, r 604 Cedar.
Crane Wm A (Mabel R) (Crane's Panama Lunch Room), h 4036, 3d.
CRANE'S HAT WORKS (C F Crane) 740, 6th. (See classified Hat Cleaners.)

MOTOR EXPERT SERVICE
We Specialize in this Work
MAIN 1593
In Case of Trouble
CALL MAIN 1593
WEATHERS & CO., 1158 2D ST.

If it's building material you want, see **THE DIXIE LUMBER AND SUPPLY CO.**
WE SELL EVERYTHING TO BUILD ANYTHING
BOTH PHONES UNIVERSITY AVE. AND OHIO ST.

Cranes Panama Lunch Room, W A Crane prop, 827, 4th.
Cranford Jack, window clnr, r 867, 10th.
Cranston Earl M (Florence P), h 7985 Prospect pl La Jolla.
Cranston Fredk K, r 7985 Prospect pl La Jolla.
Cranston Helen, with the Marston Co, r 4592 New York.
Crashaw Anna E, clk F R Holt, r 1840, 1st.
Cratean Andw J, lab, r 643, 6th.
Cravath Anna, r 1457, 4th.
Cravath Jas B, r 2912, 29th.
Cravath Rebecca B Mrs, h 1457, 4th.
Cravey P E, mech Freiden & Croghan.
Craw Frank W (Dena), fur rms 1834, 1st
Crawford Alex W (Mary C), h 2534 K.
Crawford Almira B Mrs, fitter, r 1164, 5th.
Crawford Arthur E (Viola N), lab, h 3824 Utah.
Crawford Belle C, dept mgr Holwassers, r 1164, 5th.
Crawford Chas W (Anna B), auto opr Barker's Bakery, h 4232 Florida.
Crawford Clarence E, auto mech, r 2455 L.
Crawford Cora L, office mgr V Wankowski & Co, r 2455 L.
Crawford C E, jantor Snowflake Baking Co, r 3824 Utah.
Crawford Delia Mrs, nurse, r 4915 Pt Loma blvd, Ocean Beach.
Crawford Emma (wid Frank J), h 4016 Front.
Crawford Floyd F (Frances E), auto mech, h 2222 K.
Crawford Frank, boatman, h 4052 Scott av E S D.
Crawford Geo H, r 1995 Newton av.
Crawford Glenn, auto opr Mission Dry Cleaners, r 1137 Sutter.
Crawford Guy W, auto mech, r 2455 L.
Crawford Jas (Sallie), h 2255 Logan av.
Crawford Jas A, h 3652 Louisiana.
Crawford John C (Almira B), photo, r 1164, 5th.
Crawford John W (Olive L), tmstr City Operating Dept, h 1995 Newton.
Crawford John W jr, r 1995 Newton av.
Crawford Jos C, inmate S D County Hospital.
Crawford J Byron (Minnie), lab, h 2455 L.
Crawford J Glen, h 1137 Sutter.
Crawford Lawrence, battery hlpr Auto Electrical Equipment Co.
Crawford Leroy J (Pearl), battery and ignition service (Zader's Garage), h 7815 Herschel, La Jolla.
Crawford Lottie L, steno Gillespie & Co, r 4016 Front.
Crawford Luella (wid John), h 1137 Sutter.
Crawford Mack, h 4461 Daley av E S D.
Crawford Madge Mrs, nurse, r 1468, 1st.
Crawford Margaret Mrs, h 2127, 2d.
Crawford Marion, r 2127, 2d.
Crawford Mary, r 3652 Louisiana.
Crawford Maud, nurse S D County Hospital.
Crawford Robt, mech C M Worsham, r 3256 Imperial.
Crawford Robt M (Ella M), h 1231 Pennsylvania av.
Crawford Saml (Nettie L), carp, h 3256 Imperial av.
Crawford Simeon B, h 4915 Pt Loma blvd, Ocean Beach.
CRAWFORD, THORNTON & FOX DRS (W W Crawford, A J Thornton, C M Fox) (Physicians and Surgeons Suite 400 Timken Bldg 861 6th, Tels Main 4451, Home 4492.
Crawford Viola N Mrs, matron S D High Sch, r 3824 Utah.
Crawford Walter, lab, r 1231 Pennsylvania av.
Crawford Wm E (Laura E), clk S D Poultry Producers Assn, h 3835 Teak.
Crawford Wm W (Jessie A), phys 861, 6th rm 400, 1448 Dale.
Creamer Chas E (Tillie), mariner, h 404, 30th.

Manufacturers of
GASOLINE LAMPS LANTERNS AND LIGHTING SYSTEMS for every purpose
CONTRACTORS LIGHTS
STANDARD LIGHT CO.
of California

Architects' — AND — Engineers' Supplies
Drafting Room and Field Supplies of All Kinds
BLUE PRINTING
Prints of Any Filed County or City Map can be had from our Negatives
Rodney Stokes Co.
858 THIRD ST.
SAN DIEGO, CAL.

TIP-TOP AND KLEEN MAID BREAD
MANUFACTURED BY SNOWFLAKE BAKING CO.
HOME 1047 MAIN 47
SOLD BY ALL GROCERS

Greenwood Cemetery and Crematory

PHONES { MAIN 477 / HOME 5487

40TH AND IMPERIAL AVE.

Creamer John J (Lena M) clk Roberts Shoe Co Inc, r 3906 Eagle.
Creasy Edwin T, checker Chas S Hardy, r 725, 60th.
Creed Edith E (wid Frank), r 4921 Coronado av Ocean Beach.
Cregan Kate A, h 3554 Front.
Creech John D (Ida M), carrier P O, h 3738 Pauly E S D.
Creekmur Albt S (Anna L), plaster, h 4030 Chamoune av E S D.
Creekmur Edda, tchr, h 4520 Hawley blvd.
Creekmure Orville, r 840, 16th.
Creekmure Oscar, h 840, 16th.
Creel John A (Phoebe), slsmn, h 1512 Fern.
Creel Lucile, bkpr Cook-Haddock Co, r 1512 Fern.
Creel Ward A (Iva M), clk Boadway Bros, h 1611 Fern.
Creelman Chas F, r 601 Imperial av.
Creelman Frank A (Kate I), stockmn, h 4121 Falcon.
Creelman Fred (Mildred M), sec-treas C L Hyde Construction Co, h 1360 Dale.
Creelman G Donald, clk Ferris & Ferris, r 1360 Dale.
Creelman James A (Agnes W), florist, h 4850 Marlborough dr.
Creelman Jas L (Maude F), h 2949 F.
Creelman Laurence L, r 4850 Marlborough dr.
Creelman Lawrence A (May), baths ft of 6th, h 601 Imperial av.
Creigh Elizabeth M (wid A R), h 1967, 4th.
Creigh Ethel A, senior asst S D Public Library, r 1967, 4th.
Creim Nathan (Ida), tailor, r 947, 13th.
Creim Percy, r 947, 13th.
Crell Wm F (Jean F), h 2344 State.
Creller Chas J (Ida M), editor The Pythian Star, h 410 Hawthorn.
Creller Ethel M, steno Cook-Haddock Co, r 410 Hawthorn.
Creller Ida M Mrs, dressmkr, r 410 Hawthorn.
Cremer Ralph T (Dorothy D), dist mgr Fidelity Mutual Life Ins Co, h 2646 Front.
Crenshaw Helen V (wid J C), searcher Union Title Co, h 4803 E Panorama dr.
Crenshaw Ione, r 4803 E Panorama dr.
Crescent Boat House, ft of W Bway.
Crescent Hemstitching Co, S P Trim mgr 525 C rm 202.
Crescent Lewis, reedwkr The Bledsoe Co, r 3274 Imperial av.
CRESCENT PIANOS, for sale by Thearle Music Co, 640-644 Bway.
Crescent Realty Co, J F Thomas pres and mgr, E G Crabtree v-pres 952, 7th.
Crescenzo Anthony D (Mamie), plastering contr 3274 Imperial av.
Crescenzo Louis, reedwkr, r 3274 Imperial av.
Cress Nellie E (wid T J), r 4028 Pauly av E S D.
Cressell Edwd L, engraver Sunset Engraving Co, r 4663 Santa Cruz av Ocean Beach.
Cressell Everett (Mary J), plumber, r 4663 Santa Cruz av Ocean Beach.
Cressey Chas (Alice A) (Quayle Bros & Cressey), h 3678 Jackdaw.
Cressy Ernest F, r 3041 Fir.
Cressy Wm B, r 3041 Fir.
Crest Apartments, Mary Fastlaben prop, 3872, 5th.
Creswell Avis, r 3700, 3d,
Creswell David C (Mary J), h 917, 18th.
Creswell Lena, osteo 1007, 5th rm 509, r 917, 18th.
Creswell Mary J Mrs, asst Dr Lena Creswell, r 917, 18th.
Creswell Minnie B (wid R H), matron Santa Fe Ry, h 2010 National av.
Creswell Roy H, clk Thearle Music Co, 2010 National av.
Creswell Rufus M (Mary E), v-pres Star & Crescent Boat Co, h 3700, 3d.
Creswell Wm P (Martha C), slsmn J W Leavitt & Co, h 4601 Hawk.
Crentz Hans J, billiards 960 India, r 1304 Columbia.
Crick Sadie, office asst A H Bretz, r 941, 11th.

LEATHER SHOE Findings Store Supplies Machinery

DISTRIBUTORS

NORWALK TIRES

WESTERN LEATHER SUPPLY CO.

417-21 F St.

BOTH PHONES

A COMPLETE LIBRARY of the latest City and State Directories of the United States and Canada, on file at office of

Merchants Association
608 Timken Building
861 6th St.

No Charge for Single Reference

SAN DIEGO DIRECTORY COMPANY

Put Your Cleaning Problem Up to Us

MAIN 966 HOME 2106

NATIONAL WINDOW CLEANING COMPANY

832 THIRD STREET
533 F STREET

A. V. JEDLICK LADIES' TAILORS
"The House of Individuality" 1131 SIXTH ST.

Crick Wm (Alice), h 7937 Herschel av, La Jolla.
Cridgal Leslie E, slsmn Sinclair's Ford Agency, h 1938 W Washington.
Cridland Grace G, h 3883 Hugo av E S D.
Crilly Cloyd, clk Lacey & Hartsough, r 1751 University.
Crim Emma L (wid J S), h 1435 F.
Crim Jessie M, clk Hamilton's, r 1435 F.
Crim Lucy B, cashr Hamilton's Inc, r 1435 F.
Crimmins Maggie, lndrs Troy Lndy, r 2004 Monroe.
Crimmins Mary, r 2004 Monroe av.
Crinon Jas, inmate S D County Hospital.
Crippen Ann S (wid J O), r 2795 A.
Crippen Geo H (Melissa C), sec Point Loma Inv Co, h 1347 Bway.
Crippen John H (Geneva C), teller Sou Tr & Com Bank, h 2863 Bway.
Crippen Olive Mrs, prop Aerie Hotel, fur rms 554, 5th.
Crippen Richd A (Eva M), h 2795 A.
Crippen Richd jr, slsmn, r 2795 A.
Crippen Roy D (L Madeline), r 1347 Bway.
Cripps Margaret (wid W R), h 31 N Evans.
Cripps Wm R (Olga), dept mgr U S Grant Hotel, r King George Hotel.
Crisman Milton M (Guinevere M), r 1518 Meade av.
Crissy Dana H (Beatrice G), major U S A, h 1322 Granada.
Cristodoro Agnes G, artist 701 Dover, Pt Loma.
Cristadoro Clarence C, sculptor 701 Dover, Pt Loma.
Cristadoro J Gertrude (wid Chas), h 701 Dover, Pt Loma.
Criswell Ben B, clk, r 511 F.
Crittenden Fredk E, h 4155 Alabama.
Crittenden Howard R (Alberta), h 745 Robinson av.
Crittenden Jas M, r 3015 Palm.
Critenden Jas N, cook U S Quarantine Station.
Crittenden Thos T (Theresa), cashr Sou Elec Co, h 550, 6th.
Crivello Mariano (Pasqua), h 1936 State.
Crocker Geo (La Jolla Bath House), r Los Angeles.
Crockett Geo, deliverymn Chas S Hardy, r 572, 21st.
Crockett Harriet M, clk, r 572, 21st.
Crockett Isabella H (wid Chas), clk Salvation Army Industrial store, h 572, 21st.
Crockett John (Helen), h 1217, 3d.
Croff Fred, slsmn, r 611, 5th.
Croft Bertha A, student, r 1944 Union.
Croft Frank A, r 1944 Union.
Croft Jos (Carrie), h 1944 Union.
Crofton Jas N (Vera), slsmn, r 919, 7th.
Crofton Vera Mrs, waiter Jos Demangos, r 919, 7th.
Crofut Geo R (Bessie), bkpr, h 4003 Castle E S D.
Croger Elizabeth (wid J T), h 1446 A.
CROGHAN FRED H (Edith), (Freiden & Croghan), Tourist Garage 7th and B, Tel Main 3644, h 325 W Washington.
CROGHAN HERBT A (Mary E), Auditor Pac Wood & Coal Co, Sec Silver Gate Bldg & Loan Assn, h 3465 Hawk.
Croghan Thos (Alice E), h 834 Sutter.
Croger Elizabeth (wid John T), h 1446 A.
Crokat Edwd A (Ella M), phys 504 University av, h 4074 Fairmount av E S D.
CROLEY'S POULTRY SUPPLIES, Stiles Poultry Supply Co Agts 643-649 G.
Crolic Edwd (Della), slsmn Meyer & Davidson, r 732, 8th.
Croll Harry (Alice), h 1330 W Washington.
Cromer Andw J, r 1702 K.
CROMWELL GEORGE (Elizabeth P), City Engineer City Hall, h 3356 Albatross.

Barney & Barney
Insurance Bonds, Loans Liability Compensation
PACIFIC MUTUAL LIFE INS. CO.
Scripps Bldg. Rooms 207-209

ALLEN'S MILK
Producers and Distributors of
PURE MILK
FAMILY TRADE OUR SPECIALTY.
ALLEN'S DAIRY
RURAL No. 2
ALLEN'S CREAM

HOTEL CHURCHILL
AMERICAN AND EUROPEAN
NINTH AND C STREETS
ABSOLUTELY FIREPROOF
GEORGE L. MAYNE, MANAGER

John Burnham & Company
212-214 TIMKEN BUILDING
REAL ESTATE
LOANS
AND INSURANCE

ADAIR'S GARAGE AND MACHINE SHOP
STUDEBAKER AND CHEVROLET
SERVICE STATION
TOWING SERVICES
1404 F ST.
SEE PAGE 4

Cromwell Ida, r 2130 Julian av.
Cromwell Mary Mrs, waiter, r 7611 Eads La Jolla.
Cromwell Mary A (wid Robt), r 3356 Albatross.
Cromwell Winnie E (wid S T), r 2130 Julian av.
Cronberg Christine E, r 1371 Park Row La Jolla.
Cronberg Rasmus N, h 1371 Park Row La Jolla.
Crone Janette E, cashr Āgnew Sanitarium.
Crone Wm P, tmstr, h 3366 Menlo av E S D.
Croner Wm T (Edna M), janitor Pac T & T Co, h 830 S 29th.
Cronin Anna E, asst assmt clk City Operating Dept, r 1319, 5th.
Cronin Denis, r 1479 J.
Cronin Jas W, eng S D County Hospital.
Cronin Patk, inmate S D County Hospital.
Cronin Wm J (Hotel Brewster), r 415 C.
Cronk Laura L Mrs, h 333 W Washington.
Cronkhite Wm F (Grace B), eng, h 3943 Valle av.
Cronkhite Thelma E, student, r 3943 Valle av.
Crook John J (Elizabeth A), bldg contr, 4094 Center.
Crookham Minnie M, tailor Frank Carinale, r 1020 E.
Cropper Carl, h 2004 C.
Cropper Geo, r 2004 C.
Cropper Hannah (wid Thos), r 3408, 6th.
Crosby Chas, member St Joseph's Hospital Home.
Crosby Chester A, student, r 7643 Girad av, La Jolla.
Crosby Chester E (Carrie E), h 7643 Girard av, La Jolla.
Crosby David C (Lizzie L), real est, h 4888 Long Branch, Ocean Beach.
Crosby Donald H, student, r 7643 Girard av, La Jolla.
Crosby Gordon K (Nettie M), h 244 W Beech.
Crosby Joe C (wid G W), r 930, 21st.
Crosby Josie Mrs, seam C E Gundlach, h 642, 12th.
Crosby Robt S, student, r 7643 Girard av, La Jolla.
Crosby Wm W, r 4141 Hugo av, E. S. D.
Crosier Edwd H (Addie M), carp, h 1503 Garnet, Pacific Beach.
Croskey Andw C, plumber W C Merritt & Co, r 4072 Front.
Croskey Joe K (Etta L), real est, h 1948, 1st.
Croskey Richd K, h 1948, 1st.
Croskey Richd K jr (Berne D), dispatcher Star & Crescent Boat Co, h 1028 Rosecrans blvd, Pt Loma.
Cross Aubrey M (Maude), embalmer, r 1520 Van Buren av.
Cross Augusta F (wid John M), r 3951 Goldfinch.
Cross Florence B (wid Geo), sec Fredericka Home for the Aged, h 1550, 10th.
Cross Harlan H, mach, r 920, 19th.
Cross Ida M (wid W T C), h 127 Brookes av.
Cross Irwin N, tchr Stockton Sch, r 1520 Van Buren.
Cross Jas C (Fannie), lab, h 3077 Martin av.
Cross Jennie S (wid David E), h 1422, 31st.
Cross Jess, lab, r 417 Market.
Cross Josephine (wid Merritt), h 505 W Grape.
Cross LeRoy C (Rosa E), h 920, 19th.
Cross Louise, student, h 2811 B.
Cross Margaret, r 4675 Edgeware rd.
Cross Oscar R, real est 121 Bway rm 302, r Coronado.
Cross Robt E (Emma M), slsmn Barker Burnell & Son, h 1520 Van Buren av.
Crossley Cleo, dresmkr, r 3674 Texas.
Crossley Cleo, maid 3525, 7th.
Crosthwaite Alberta, student, r 328 Dodson.
Crosthwaite Benj, lab, r 4433 Maryland.
Crosthwaite Enriquita (wid Francisco), h 328 Dodson.

P. M. DAIRY CO.
Manufacturers and Distributors of
Purity Dairy Products
COTTAGE CHEESE
ICE CREAM
BUTTER
CREAM
MILK KEFIR
12th & K Sts.
Phones: HOME 2034
MAIN 3311
Butter and Egg Dept.-701 Fifth
HOME 2431
MAIN 411

PARADISE VALLEY SANITARIUM
NATIONAL CITY, CAL.

Willard STORAGE BATTERY L.B.A. TRADE MARK REGISTERED
J. Stanley LaSha IGNITION STATION
Willard STORAGE BATTERY L.B.A. TRADE MARK REGISTERED
1251-57 FOURTH ST. MAIN 693

Crosthwaite Hattie, r 4433 Maryland.
Crosthwaite Louisa, r 4433 Maryland.
Crosthwaite Wm J (Margaret), rancher, h 4433 Maryland.
Crosthwaite Wm L (Jenie), lab, r 4433 Maryland.
Crosthwaite Enriquita Mrs, r 328 Dodson.
Crotchet Clyde, lab, h 4734, 48th.
Crotchet Sarah E Mrs, r 4734, 48th.
Crothers Harry F, firemn S D & Ariz Ry, r 1324, 12th.
Crothers Helen A, steno Bishop & Co, r 2611 G.
Crothers John M, waiter, r 1452, 6th.
Crothers Russell J, elev opr, r San Diego Hotel.
Crotser Chas L (Lucy E), mach, h 4035 Goldfinch.
Crouch Chas C (Iva M), atty 1025, 4th rm 314, h 1352, 30th.
Crouch Chas D, Pres Southern Reduction Co, r Coronado.
Crouch Harold R, clk Bishop & Co, r 1910 State.
Crouch Julia W (wid Levi), r 3453 Elliott, Loma Portal.
Crouch Verne E (Kathryn), sec-mgr Southern Reduction C, h 1919 Titus.
Crouse Len P Mrs, v-pres Bd of Education, r 2600, 1st.
Crouse Warren M (Lena P), sec Sefton Inv Co, h 2600, 1st.
Crover Frank J (Shristina), prop North Park Furniture and Transfer Co, h 3842, 30th.
Crow Cleveland, r 4564, 41st.
Crow Frank R, r 4120 Alabama.
Crow Hattie M (wid J R), h 4120 Alabama.
Crow Jesse M (M Ethelyn), bicycle repr 2265 Logan av, h 2286 Julian av.
Crow Lee N (Susan E), blksmth, h 4564, 41st.
Crow Saml J (Eva M), bypr Pure Milk Dairy Co, h 4393 Conklin av, E. S. D.
Crow Wm H (Alta L), welder The Savage Tire Co, h 2856 Franklin.
Crow Wm M, gardener, h rear 2925 Franklin av.
Crowe Elmer (Birdie), asst supt Prudential Ins Co, h 215 Francis av.
Crowe Horace G (Laura B) (H G Crowe & Co), h 1034 E.
Crowe H G & Co (H G Crowe, L B Crowe), loans, 970, 7th.
Crowe Jas G (Mary C), watchmn State Normal Sch, h 4382 Georgia.
Crowe Laura B Mrs (H G Crowe & Co), r 1034 E.
Crowe Minnie B, r 4382 Georgia.
Crowell Abbie E (wid Frank C), r 1652, 3d.
Crowell Archie F, filter opr City Operating Dept, r 1330 W Washington.
Crowell Archie F jr, r 1330 W Washington.
Crowell Harry (Alice M), auto opr Police Dept, h 1330 W Washington.
Crowell Herman M (Clara M), pipefitr, h 1928 Titus.
Crowley Avis, student, r 1267, 18th.
Crowley Earl J, radio electr U S Naval Radio Sta, Pt Loma.
Crowley Elva, student, r 1267, 18th.
Crowley Emma, hskpr, h 1908, 5th.
Crowley Emmett P (Ruth), slsmn, h 3771 Fairmount av, E. S. D.
Crowley Geo (Pauline), mgr Hotel Marquette, h 814 F.
Crowley James (Susan), slsmn, h 867, 10th.
Crowley Jas F (Thalia B), painting contr, 1267, 18t.h
Crowley Justine, cashr U S Grant Hotel, r 621 Cedar.
Crowley Leona Mrs, waiter Broadway Cafe,
Crowley Margery, waiter R C B Skula, r Adeline Apts.
Crowley Pauline Mrs, prop Hotel Marquette, r 814 F.
Crowley Susan T Mrs, prop Belden Apts, h 867, 10th.
Crownover Clem R (Ella K), tmstr, h 1771 Kearney av.
Crownover John M, auto opr Klauber-Wangenheim Co, r 465, 17th.
Crownover Jos F, lab, r 1771 Kearney av.
Crowther Tine W (wid O S), r 2811 B.
Crowton Cora Mrs, lndywkr U S Grant Hotel, h 1510, 3d.
Croy Bert (Adelaide L), carp, h 2443 Union.

The MODEL MARKET
MEATS and FISH
EGGS, BUTTER, OLEO.
NEAREST TO ALL DEPARTMENT STORES
Broadway, Bet. 5th and 6th Sts.
CLOSEST TO FIFTH AND BROADWAY
MAIN 2137

PATENTS
A. B. BOWMAN
ATTORNEY AT LAW
311 UNION BLDG. MAIN 378-2223W
SAN DIEGO, CAL.

Electric Fixtures and Supplies
HARTWELL ELECTRIC CO. DESIGNERS AND MANUFACTURERS 955 SIXTH ST.

Crudo Concepcion E, lndrs Army & Navy Lndy, h 1040 State.
Cruikshank Frank H (Martha J), h 4520 Terrace dr.
Cruise Lawrence J (Annie), saloon 1029 India, h 1027 same.
Crull Esther, student, r 1753 W Lewis.
Crum Catherine C, student, r 2240 F.
Crum Catherine E (wid Henry W), r 4052 Albatross.
Crum Gay (Edna), salsmn Motor Hdw & Equipment Co, h 1640 Bway.
Crum Sherman W (Eddie D), real est 426 B, r National City.
Crum Webster D (Elizabeth), h 2240 F.
Crum W Homer, r 2240 F.
Crusen Jennie Mrs, h 1804 Madson av.
Crutcher Lillian E (wid J M), h 1154, 22d.
Crutchfield Etta (wid M Y), h 1253 Cleveland av.
Crutchfield John M (Veta E), clk Klauber-Wangenheim Co, h 2321 Harrison.
Cruz Benancio F, garage 831,2d.
Cruz Binana, emp Chas S Hardy.
Cruz Elvira, maid 4258 Arguello.
Cruz Rodrigues (Aiuenage), h 1709 India.
Cruz Vicenta Mrs, h 4911 Euclid av, E. S. D.
Cruze Jas, auto opr Triangle Transfer & Storage Co.
Cruze Marshall V (Vera), mgr Rapid Transfer & Storage Co, h 830, 11th.
Crysler Thos, lab, r 804, 3d.
Cuadra J Garcia (Carmen S), inv, h 2244, 2d.
Cuautle Florentino (Lilla), h 834, 2d.
Cuautle Marcos, boot blk 425 E, r 834, 2d.
Cubillas Adelina, lndrs, r 505, 16th.
Cubillas Adrian M (Mariana), h 505, 16th.
Cubellas Alfd, lndymn Electric Lndy, r 505, 16th.
Cubillas Artemese, lndrs, r 505, 16th.
Cubillas Carlos S, landymn, r 505, 16th.
Cuccia Jos, lab, h 4077 J.
CUDAHY PACKING CO THE, W W Stephens Manager, W G Thoden Cashier, 437 K.
Cuevas Carlos (Henrietta), office 861, 6th rm 626, h 3237, 3d.
Cuevas Henry Arthur, lab, r 3136 Garrison, Pt Loma.
Cuevas Lena C, clk Holzyasser's, r 467, 22d.
Cuevas, Natividad (wid Ralph), h 467, 22d.
Cuvas Ralph D), lab, r 467, 22d.
Cuff Martha Mrs, clk F A Sutherland, r 1242 State.
Cuff Wm (Martha), slsmn, h 1242 State.
Cuhel Marie E, dom 3330, 2d.
Culbertson Gleen O, vulcanizer L V Daley, r 1656 India.
Culbertson Kate W (wid W M), h 2611 I.
Culbertson Robt L, r 341 West E.
Culbertson T Howell (Selina N), paniter, h 317 W Robinson av.
Culbertson Wm ,Ellen), carp, h 3522 Orange av, E. S. D.
Cull Ethel, r 1444 State.
Cullen Benj T (Hazel F), foremn Diamond Garage, h 364, 24th.
Cullen J Frank (Esther M), real est, r 2042 F.
Culler Florence M (wid Joseph), r 306 W Grape.
Culley Minnie L (wid A P), r 2521 B.
Culley Willard T, bkpr Vreeland & Everts, r 1054, 10th.
Cullian Clara L, bkpr Whitney & Co, r 4847, 36th.
Cullian Myra A (wid W J), h 4847, 36th.
Cullinane Johanna, student, r 4153, 4th.
Cullinane Michl (Julia), foreman City Operating Dept, h 4153, 4th.
Culliso Inez, assistant The Salvation Army 932, 3d, r 1415, 9th.
Cully Leata L, teleprahpopr Pac T & T Co, r 1040, 20th.
Culp Angie M, hskpr, r 639 E.

QUICK MONEY
ON DIAMONDS WATCHES JEWELRY GUNS MUSICAL INSTRUMENTS ETC.
WE BUY LIBERTY BONDS
CALIFORNIA LOAN OFFICE
411 F
See Page 40

The Luggage Shop
Where Highest Quality and Lowest Prices Meet.
Trunks Bags Suit Cases Etc.
Phone Main 1340
1207 FIFTH ST.
San Diego

CONSULT THE
BROWN OPTICAL CO.
1011 FIFTH STREET
GROUND FLOOR AMERICAN BLDG.
MAIN 2997
HOME 1430


Pianos
Player
Pianos
Thearle Music Co.
640 Broadway
"The
World's
Best"


Culp Howard S (Margt A), geologist, h 1007 Cleveland av.
Culp John W (Emma F), building contr, 3760 Kite.
Culp Lawrence O, messgr U S Railroad Administration Ticket Office, r 1070 Cleveland av.
Culp May, student, r 1070 Cleveland av.
Culp Saml, meat ctr Chas S Hardy, r 639 E.
Culver Edna, tchr Brooklyn Sch, r 1640 Bway.
Culver Edwd H (Edna C), asst eng Spreckels Co, h 2244, 4th.
Culver Elizabeth C Mrs, Christian Science Pract, 1464 C.
Culver Fred W, r 1464 C.
Culver Fredk D (Elizabeth C), atty, h 1464 C.
Culver Geo G (Mabel), gasoline and oils, 3642 India, h same.
Culver Ida M Mrs, r 4135 Ibis.
Culver Jacob H (Ada I), h 4593 Cleveland av.
Culver Jas G (Mary F), mgr Diamond Garage), h 4294 Taylor, NSD.
Culver John V (Flora) (Diamond aGrage), h 652, 13th.
Culy Frank (Besie), auto opr, r 2784 K.
Cummings Alton B, brakemn, h 2145 National av.
Cummings Francis, mach, h 1770 Logan av.
Cummings Francis M, slsmn L N Skinner, r 1400 C.
Cummings Frank (Lina T) h 3845 Centraloma dr, Chatsworth, Pt Loma.
Cummings Jas V (Guadalupe P), electr, h 4021 Reed av, E. S. D.
Cummings Jos B, electr U S Naval Radio Station Chollas Heights, r 4021 Reed av, E. S. D.
Cummings Julia C Mrs, r 3937, 8th.
Cummings Kathryn L (wid Frank), with The Marston Co, h 3585, 5th.
Cummings Leroy, printing, 1770 Logan av.
Cummings Lewis C (Bertha), slsmn Julian Produce Co, h 3862, 1st.
Cummings Lottie (wid J P), r 3314 Euclid av, E. S. D.
Cummings Mattie J, nurse, h 4585 Cleveland av.
Cummings Nephi W (Monida), student, h rear 7865 Herschel, La Jolla.
Cummings Perry (Nellie M), gas mkr S D Con G & E Co, r National City.
Cummings Philip H, r 1604 C.
Cummings Wm M, phys, 4189 Wabash av, E. S. D.
Cummins Anna I Mrs, waiter, h 916, 11th.
Cummins Carl C (Fern), eng S D & Ariz Ry, h 2620 National av.
Cummins Jas (Bridget), motrmn S D Elec Ry Co, h 4502, 37th.
Cummins Pearl Mrs, r 1272, 2d.
Cundell Chas B, meats 5004 Newport av, h 4931 Coronado av, Ocean Beach.
Cundiff Henry C (Emma B), janitor S D Museum, h 3629, 29th.
Cunha Danl C (Mary S), h 3912, 30th.
Cunning Lottie (wid J P), h 3314 Euclid av, E. S. D.
Cunning Mary F (wid T H), h 2117 Market.
Cunningham Abrum K (Mary M), painter, h 3984 Florence.
Cunningham Obsolom B, dep Co Auditor, r Coronado.
Cunningham Amy L Mrs, h rear 4704 Del Monte av, Ocean Beach.
Cunningham Anna Mrs, h 7450 Eads, La Jolla.
Cunningham Catherine, maid U S Grant Hotel, r 1411, 9th.
Cunningham Chas F, lab, h 2026 Kearney av.
Cunningham Ethel R, tchr State Normal Sch, r 3821, 1st.
Cunningham Florence V, clk Boadway Bros, r 3351 Herman.
Cunningham Geo M (Eliza A), gro 3704 Valle av.
Cunningham Gilbert F (Evelyn), electr contr, 3760, 30th.
Cunningham Jas (Bessie M), bartndr Mathew Ryan, h 5049 Narragansett av, Ocean Beach.
Cunningham John A (Anna), r 930, 7th.
Cunningham Jonathan C (Florence V), firemn Fire Dept Sta 14, h 3351 Herman av.
Cunningham Laura, h 3444 Conklin av, E. S. D.

UNIFORMS
MADE TO ORDER
JACK HORNER
NAVAL
TAILOR
448 W BWAY.
PHONE
MAIN 1285

Ross &
George
Bookbinders
Blank Book
Manufac-
turers
and Paper
Rulers
860 Third

CARPENTER'S INC.
1036 6TH ST., NEAR BROADWAY
HOME 1030: MAIN 828
THREE FLOORS OF Commercial Stationery, Office Supplies, Filing Systems and Devices, Books, Fine Stationery and Engraving.
DESK DEPARTMENT ON THIRD FLOOR

J. M. SCHEER
SOUTHERN TITLE BLDG.
948 Third St.
Famous Studios
"Photos That Please"
Telephone: MAIN 2263

Cunningham Louis B, lndrywkr La Jolla French Lndy, r 7450 Eads, La Jolla.
Cunningham Lyda M Mrs, r 3233 E.
Cunningham Mark, musician, r 136 F.
Cunningham Mary T (wid Jas), r 3620 Cottonwood.
Cunningham Santos, inmate S D County Hospital.
Cunningham Wilfred S (Vivian), chf clk Ft Dept Santa Fe Ry, h 4822 W Pt Loma blvd.
Cunningham Windsor T (Asenath M), h 2814 Clay av.
Cunnison Brenda S, nurse, r 3825, 3d.
Cunnison Geo P (Ruth A), carp, h 3825, 3d.
Cuplin Milo M (Cora L), driver Pioneer Truck Co, h 3680 Park blvd.
Curanetto Florentino (Elina), h 834, 2d.
Curby Wm F (Nora), h 4121 Cleveland av.
Curdts Carl, r 1319, 5th.
Curfman Elmer W (Anne), housemn U S Grant Hotel, r 814 F.
Curley Annie M Mrs, lndywkr, h 240 W Cedar.
Curley Danl F, emp S D Cons G & E Co, r 551, 4th.
Curley Jos W (Christine C), eng, r 2384 Julian av.
Curley Marie, clk, r 240 W Cedar.
Curran Mary E Mrs, r 2560 E.
Currier A, oiler Swift & Co, r Pt Loma.
Currier Bertha J Mrs, r 3668 Quimby Chatsworth Sta, Pt Loma.
Currier Frank B, clk Hotel Knickerbocker, r 309 E.
Currier Geo P (Mary E), foremn Arthur McBride Machine Shop, h 539, 24th.
Currier Helen F, nurse, r 1649, 7th.
Currier Jas H (Ida), hlpr McCormick Lmbr Co, h 1950 Kearney av.
Currier Jeannie L (wid Geo), h 1649, 7th.
Currier John E (Mary M), baker Hamilton's, h 1809 Chalmers.
Currier Julia K, r 2138 Dale.
Currier Lucy P (wid H E), h 2138 Dale.
Currier Mary A Mrs, h 33, 24th.
Currier Theresa Mrs, r 4064, 1st.
Curry Carrie B Mrs, r 829, 11th.
Curry Duncan S (Bertha L), h 139 W Pennsylvania av.
Curry Edw, waiter, r 238 Bway.
Curry Evelyn, r 139 W Pennsylvania av.
Curry Lewis C (Rosie), lab, h 20 S 35th.
Curry Sarah M, r 3021 Palm.
Curry Wm, auto opr, h 829, 11th.
Curryer John F (Carrie C), h 950, 9th.
Curtin D F, r 1427 Market.
Curtis Arthur W (Grace), h 2222 National av.
Curtis Barney M, carp, h w s Olive opp Van Dyke av, E. S. D.
Curtis Bessie S, r 1810 Spalding pl.
Curtis Caroline M Mrs, h rear 7750 Bishop, La Jolla.
Curtis Catherine, candy mkr E L Kruse, r 644, 14th.
Curtis Chas W (Laura F), sec Holzwasser (Inc), r 3773 Edgeware rd.
Curtis Clarence L, struct iron wrk, r 2028 Woolman av.
Curtis David G (Annie C), h 4463 Maryland.
Curtis Effie L (wid W W), chief opr Pac T & T Co, h 7668 Girard av, La Jolla.
Curtis Eunice A, h 1810 Spalding pl.
Curtis Florence H Mrs, r 767, 7th.
Curtis Geo M, h 4561 Campus av.
Curtis Harry C, lab, h 2213 Atlantic.
Curtis Helen A, steno The Bledsoe Co, r 4663 Edgeware rd.
Curtis Helen G, clk, r 1065, 12th.
Curtis Katherine E (wid B), bkpr, h 644, 14th.


EMMA EGBERT WILLIAMS
Manager

HEBRON HOME

FOR AGED PEOPLE
(Incorporated)
Undenominational
Established by
EMMA EGBERT WILLIAMS
24 Years experience in caring for aged people
1825 NEWTON AVE.
PHONES
HOME 3255
MAIN 3869
SAN DIEGO, CAL.

"THE ONLY STORE OF ITS KIND"
PASSMORE'S SAN DIEGO BIRD STORE
ALEXANDER NOLAND PROPRIETOR
1194 Sixth St. near B [TELEPHONE MAIN 2158] CANARIES, PARROTS AND GOLDFISH

It's Our Business to Mind Your Business

LOUIS C. MASTEN

Main 212 919 SIXTH STREET

Place the Management of Your Property in Our Care

NOTARY

Curtis LeRoy (Blanche), calendarmn The Savage Tire Co, h 1609 W Lewis.
Curtis Louise, r 4036 Hillcrest dr.
Curtis Lua A (wid F F), artist, h 4530 Belmont av.
Curtis Lulu R Mrs, r 754, 22d.
Curtis Mary E (wid B W), h 2242 Adams av.
Curtis Paul, r 1333 Front.
Curtis Pauline, clk r 4045 Sisson av, E. S. D.
Curtis Rena E, tchr S D High Sch, r 2242 Adams av.
Curtis Robt R (Margaret D), gasoline and oils 901 Bway, h 1435 Grove.
Curtis Taylor S (Winnie B), auto opr New Method Wet Wash Lndy, h 4236 Swift, E. S. D.
Curtiss Apts, E H Curtiss prop 525 Kalmia.
Curtiss Edwd, inmate S D County Hospital.
Curtiss Evan H, prop Curtiss Apts, h 525 Kalmia.
Curtiss Frances M, r 3692, 5th.
Curtiss Jean F, pupil nurse Agnew Sanitarium.
Curtiss Julia C, student, r 3692, 5th.
Curtiss Marie R, r 4152 Park blvd.
Curtiss Walter F (Evelyn C), h 3692, 5th.
Curtiss Wm H (Mabel H), phys 520 E rm 509, h 2227 Dale.
Curzon Thos (Emma), yd foremn Western Lumber Co, h 2935 K.
Cusack John L (Mary W), lndymn, h 2206 I.
Cuscadin Mary B (wid Harry), clk Mrs W A Kolmar, r 1848, 4th.
Cush Audley A, lab, r 2841 Boston av.
Cushing Allen D, r rear 625, 18th.
Cushing John A, mgr Royal Windsor Mfg Co, r 768, 9th.
Cushing Leila A Mrs, h 1534 Front.
Cushman Lillie, lndywkr Original French Lndy, r Coronado.
Cushman Modestus P, iron wkr Standard Iron Wks, r 3527, 32d.
Cushman Wm R (Marie C), h 420 Voltaire, Alta Vista.
Cusick John E, r 443, 9th.
Cusick Mary A Mrs, r 443, 9th.
Cusick May W Mrs, lndrs S D Steam Lndy, r 2206 I.
Custer Apts, J G Smart prop 1035 E.
Custer Ella H (wid H K), h 4944 Santa Monica av, Ocean Beach.
Custer Jas H (Beatrice), h 4712 Pescadero av, Ocean Beach.
Custom House, Federal Bldg s s West F bet Union and State.
Cutbirth David B, motrmn S D Elec Ry Co, r 619, 19th.
Cuthbert Alice, student, r 7934 Prospect pl, La Jolla.
Cuthbert Fred, welder L R Hasty, r 4585 Florida.
Cuthbert Gertrude (wid L M), h 7934 Prospect pl, La Jolla.
Cuthbert Gertrude, student, r 7934 Prospect Pl, La Jolla.
Cuthbert John R (Mary A), carp, h 4585 Florida.
Cutler Adelaide (wid C A), tchr S D Conservatory of Music, r 423 Date.
Cutler Chas R (Ruth), lndrymn Kelley Lndy Co, h 1932 India.
Cutler Ernest, cond, r 1311 Market.
Cutler Frances, clk Maryland Hotel, 1219, 17th.
Cutler Frances (wid Jas P), clk, h 4295 Hermosa Way.
Cutler J Leslie, member Co Board of Education, r Bostonia.
Cutler Morris, slsmn Cal Loan Office.
Cutliff Wm (Carrie), carp, h 3861 Valle av.
Cutting Chester F (Louise M), bkpr, h 4064 Falcon.
Cutting Eleanor M, r 4882 Niagara av, Ocean Beach.
Cutting Geo W (Josephus M), h 4882 Niagara av, Ocean Beach.
Cutting Marion F ,student Cal Coml College, r 4064 Falcon.
Cuttle Kenneth O (Edna), h 2266, 5th.
CUYAMACA CLUB, Patterson Sprigg Pres, H E Anthony Sec, J S Hammond Mgr, 6th floor Union Bldg 235 Broadway.

IRWIN & CO.

HAY, GRAIN, FLOUR, MILL FEEDS, POULTRY FEEDS, GRAIN BAGS, WOOL BAGS, SACK TWINE, COAL

Main office FOURTH AND K

PHONES: MAIN 440 HOME 1440

Write Us for Mailing Lists

Any Trade or Profession Here or Anywhere

San Diego Directory Company

William Kettner

GENERAL INSURANCE

Tel., Main 2183 334-335 SPRECKELS BUILDING

SAN DIEGO FARM & MORTGAGE COMPANY
617 "E" STREET
TIMKEN BLDG.
PHONES
Pacific 1841 Home 2245
FARM LANDS
SURETY BONDS
GENERAL INSURANCE
BUILDING LOANS

MACHINERY SUPPLIES
BELTING
ELECTRIC
MOTORS
GAS ENGINES
HOSE
IRRIGATION SUPPLIES
OILS and GREASES
PIPE and FITTINGS
PACKINGS
PULLEYS
PUMPS
WASTE
MACHINERY SUPPLY CO.
340-348 Seventh
PHONES
MAIN 99
HOME 1199

CUYAMACA STATE BANK, George Sears Pres, C O Nichols V-Pres, H J Hall Cashier, Harry J Humphrey Asst Cashier. El Cajon. (See adv El Cajon sec.)
CUYAMACA WATER CO, James A Murray Pres, Ed Fletcher V-Pres and Mgr, Lou B Mathews Sec, 916, 8th.
Cuzons W H, r 511 F.
Cyr Cook S (Annie), carp, r 4970 Vista pl.
Cyr Elizabeth (wid John), r 1612, 9th.
Cyr Jeannette E, r 4027, 3d.
Cyr Jos A (Delia M), caretaker, h 949 Ash.
Cyr Marie B, clk Heller's (Inc), r 949 Ash.
Cyr Ray H, printer S D Union, r 1642, 9th.
Cyr Simeon (Leona A), driver, h 4027, 3d.
Cyr Simon, auto opr Pickwick Stages, r 4027, 3d.
Cyr Wm A, asst sec Y M C A, r 4027, 3d.
Czarnowski Frank M (Charlotte P), h 1214 Cleveland av.
Czarnowski Frank M jr, r 1214 Cleveland av.
Czarnowski Lucille K, tchr Florence Sch, r 1214 Cleveland av.
Czarnowski Milton, r 1214 Cleveland av.
Czarnowski Ruth, tchr, r 1214 Cleveland av.

D

D D Cafe (T M Jarvis, J M Vujovich), 335 F.
Deacon Frank P (Helen), h 2555, 5th.
Dabloski Thos, trucker Santa Fe Ry.
Dabney Antoinette B Mrs, h 1420, 2d.
Dacotah Apts, Mrs Anna Sofer prop, 1340, 3d.
Dode Arthur M, chief yeoman U S Naval Radio Sta, Pt Loma, r 4728 Voltaire, Ocean Beach.
Dadmun Lewis E, atty 1015, 1st rm 308, h 3955 Mission av, E. S. D.
Dagg Ada M, r 2225 Pine, NSD.
Dagg Hueston, student, r 2225 Pine, NSD.
Dagg Wm H (Angeline V), h 2225 Pine, NSD.
Daggett Arthur B (Emperia S), sailor, h 4147 Madison av.
Daggett Frances E (wid Henry), h 731, 9th.
Daggett Harriett L Mrs, r 1535, 28th.
Daggett Laura L, clk City Operation Dept, r 731, 9th.
Dagley Saml C (Josephine), foremn Pac Marine & Const Co, h 840 S 27th
Dahl Andw, longshoremn, h rear 842 India.
Dahl Florence R Mrs, housekpr, 2569 Front.
Dahl Jens (Mary), emp Benson Lmbr Co, h 45, 15th.
Dahl Mildred R, r 1415 Fern.
Dahlberg Marie, masseuse 646 A, r same.
Dahlbry J B, r 944 State.
Dahlia Apts, Mrs Christine D Strand prop 2611 Logan av.
Dahling Louise F (wid J F), h 2024 Julian av.
Dahms Gustave A (Lenna M), baker Sou Cal Baking Co, h 2438 N.
Dahlene Andw (Ada R), construction sec Natl War Work Council Y M C A, h 1304 Ft Stockton dr.
Dail Clarence F (Kitty J), phys 1015, 1st rm 713, h 3036 B.
Dail Fern, r 3036 B.
Dailey Edwin V, h 2012 Highland av.
Dailey Fannie M (wid F L), h 2869 Logan av.
Dailey John (Mary), h 1343 Front.
Dailey J W, slsmn Lillian M Jackson.
Dailey Laura M (wid D H), h 1733, 1st.

THE PACIFIC MUTUAL LIFE INSURANCE COMPANY
Issues One Accident Policy Every Minute
ACT
Better See NEAL & WOLF
NOW 625 E Street


POULTRY, BEES, GARDEN SUPPLIES
LIVE and DRESSED POULTRY
643-649 G ST.
COR. SEVENTH
STILES POULTRY SUPPLY CO.

Dailey Mary L (wid Chas), r 7736 Fay, La Jolla.
Dailey Rosmond C (wid O V), h 1726 Kearney av.
Daily Alice M, clk P O, r 1420 Dale.
Daily Anna (wid John), r 1830 Monroe av.
Daily Delica C (wid A H), h 1420 Dale.
Daily John W (Teresa E), prop Rex Bottling Co, h 2624 K.
Daily Transcript, Frank Grandier prop, 734, 1st.
Dake Chas A (Lulu K), r Hotel Barstow.
Daken Geo M (Maud), exp, h 2634 C.
Daken Mathew G, exp and drayage 445, 10th, r 2334 C.
Dakin Maud, r 2017, 1st.
Dakin Sadie L Mrs, h 2017, 1st.
Daland Bertha W, r 1620 Granada.
Dale Bertha, waiter Dement's Cafe, r 104 B.
Dale Helen, r 3633, 6th.
Dale Polly, student, r 4560 Campus av.
Dale Saml A (Laura M) (Dale & Grenols), h 1988 Harrison av.
Dale Stephen A, h 3633, 6th.
Dale & Grenols (S A Dale, C M Grenols), jewelers 612 F.
Dalenberg Alice B, nurse Brooklyn Heights Maternity Hospital, r 3036 B.
Daleo Carlo (Angela), fishermn, h 1971 Atlantic.
Daleo John (Rosie), fishermn, r 1971 Atlantic.
Daleo Peter, fishermn r 1971 Atlantic.
Daleo Saml fishermn r 1971 Atlantic.
Daley Bryant H (Mabel M) h 4060 Iowa.
Daley Carlyle M (Ethel F), slsmn Wellman, Peck & Co, h 1127 W Arbor
Daley Geo R, gen contr 432 F rm 440, r 4440 Boundary.
Daley Geo W, driver Munger's Lndy, r 1733, 1st.
Daley John, r 1811 Adams av.
Daley L Vincent (Catherine M), auto tires 1656 India, h 1352 Columbia.
Daley Mina (wid Henry), h 1345 Imperial av.
Daley Sarah M (wid T J), burn rms 1929, 1st.
Daley Una V Mrs, r 715, 20th.
Daliff Isadoff, r 615, 8th .
Dalke Wm H, clk Armour & Co, r 1321 Front.
Dalls Thos (Mudge), rest 226 Bway, h 1548, 5th.
Dally Marguerite, r 544 W Hawthorn.
Dalton Frances, student, r 408 W Douglass.
Dalton Helen, student, r 1425 Blaine.
Dalton Helen S Mrs, prop Casa Blanca Apts, 242 W Fir.
Dalton Jas (Cora), prop O K Stables, h 408 W Douglass.
Dalton John J, clk Heller's Inc, r 408 Douglass..
Dalton Richd H (Catherine V), brklyr, h 1462 G.
Dalton Thos D (Lavinia), tmstr, h 1720 Newton av.
Daly John, lab, r 1010 A.
Dalzell Annie, r 3879 Van Dyke av, E. S. D.
Dalzell Henry M (Elizabeth E), dentist, h 3878 Van Dyke av, E. S. D.
Damarus Alfd R (Amelia), rest 527 F, h 734, 10th.
Damarus Ernest R (Alice), foremn Pac Marine & Const Co, h 253, 21st.
D'Amato Gladys Mrs, mgr Trinagle Photo Exhibit, r 1423, 1st.
Damato Nick, fishermn, h 1839 Columbia.
Damato Salvatore (Virginia), fishermn, h 345 W Elm.
Damato Tony, fishermn, r 1839 Columbia.
Dame Hugh C (Clara), h 7424 La Jolla blvd, La Jolla.
Damen Saml, musician, h 642½, 17th.
Damico Antonio (Congeta), lab, h 3144 J.
Dammond Robt P (Litte M), h Lamont nr Garnet, Pacific Beach.
Damon Arthur W (Geraldine), plasterer, h 3734 University av, E. S. D.
Damon Emily A (wid H G), h 804, 10th.
Damond Frank,barber 518 I.


MUEHLEISEN TENT AND AWNING CO.
Manufacturers of
Tents
Awnings
and Covers
Flags, Sails and Camp Furniture
753-755 Fourth Street
Both Phones

Frye & Smith
Print This Directory
856 Third St. San Diego

FIREWOOD
San Diego Eucalyptus Wood Co.
202 SIXTH ST.
Phones: Main 2035 Home 3266



THE WILEY B. ALLEN CO.

1031 FIFTH STREET

PIANOS, INNER-PLAYERS, AND REPRODUCING PIANOS VICTROLAS, BRUNSWICKS, AND VICTOR RECORDS

EASY TERMS



Damschroeder Clarence Rev (Bertha), pastor Grace Evangelical Lutheran Church, h 3646 Indiana.
Dana Arthur (Louise), antique furn 1556, 5th.
Dana Claude T (Zona), plasterer, h 760, 17th.
Dana Loren C (Ruth A), mgr Colorado Realty Co, h 1356, 6th.
Dana Zona C T Mrs, with The Marston Co, r 1627 F.
Danby Edw F (Clara), lab, h 3442 Lemon Grove blvd.
Daneri Girolomo (Orilla), h 109, 15th.
Daneri Emanuel (Rosa), h 3727 Oregon.
Daneri Jack, saloon 527, 5th, r 237 West F.
Daneri John (Aurelia), mining, h 518 Laurel.
Daneri Marie Mrs, h 1226, 23d.
DANES-LEA MINING CO, 411 E.
DANEY EUGENE (Alma), Attorney at Law Suite 1010-1012 American Bldg 1007, 5th Tels Main 1621 Home 4537, h 208 W Juniper Tel Main 3308.
Daney Eugene jr (Stella C), atty 1007, 5th rm 1011, h 3661 Jackdaw.
Danffer Irene, student, r 555, 19th.
Danffer L Elmer (Sadie), cook, h 555, 19th.
Danford Herman J, r 1532 India.
Danforth Danl, powdermn, r 830, 8th.
Danforth Matilda Mrs, fur rms 664, 12th.
Danforth Oscar L (Matilda), h 664, 12th.
Dangerfield Lillian F, emp The Savage Tire Co, r 134 West B.
Daniel Alice L (wid Harry N), h 7838 Fay, La Jolla.
Daniel Jas A, aviator, r 2545 Imperial av.
Daniel Jas M, h 1347 State.
Daniel Jos R, r 2545 Imperial av.
Daniel Josephine (wid S W), h 2532 E.
Daniel Mary A, student, r 7838 Fay, La Jolla.
Daniels Albt W, r 2631 Bway.
Daniels Emily, h 1465, 7th.
Daniels Harvey B, clk New Southern Hotel, r same.
Daniels John J, radio electr U S Naval Radio Sta, Pt Loma.
Daniels Sarah M (wid Geo W), r 2138 Hornblend av, Pacific Beach.
Daniels Wm G (Julia E), asst auditor S D & Ariz Ry Co, h 2631 Bway.
Danielson Eric (Minnie), lab, h 3493 Reed av, E. S. D.
Danielson Lisa, r sw cor Colonial av and Center, E. S. D.
Danier P J, poultrymn S D County Hospital.
Danis Chas Adam (Mary M), barber 816, 3d, h 2157, 4th.
Danks Anna, caterer, h 2229, 2d.
Danks Chas S, clk D J Moore, h 2146 Franklin av.
Danley Kate, h 1420 C.
Dann John F, editor and mgr Bible Truth, h 2540, 30th.
Dann Wilbur W (Eugenie C), civ eng, h 1344, 7th.
Dannalls Geo M, dep collr U S Customs, r Coronado.
Dannenberg Elizabeth Mrs, h 2529 L.
Dantz Tillie Mrs, r 7982 Prospect pl, La Jolla.
Dany Geo (Emily A), h 3818 Florida.
Danz Herman E (Gertrude), prop Glorietta Apts, h 912 S 26th.
DaQuisto Leo (Esther), fishermn, h 2070 State.
Darbellay Alfred, cook U S Grant Hotel, r 1330 State.
Darby Thos S (Adela), slsmn S Bachman Cigar Co, h 622, 11th.
Darby Watson R (Mae), patrolmn, r 2368 Union.
DARBY WM (Minnie), V-pres J S Schirm Commercial Co, h 3172 B.
Dare Rebecca B (wid C B), music tchr, h 3706 Oregon.
Dario Felix, lab, r 1143 State.
Darling Caroline W Mrs, sec The Wednesday Club, r 3630 Georgia.
Darling Elizabeth, pupil nurse Agnew Sanitarium.

WHY WORRY?



Drawing $50 per week

HERBERT N. NEALE

General Insurance

Accident and Health
Automobile
Burglary
Fire
Compensation
Liability
Plate Glass
Fidelity Bonds
Surety Bonds

GEN. AGT.
OCEAN ACCIDENT AND GUARANTEE CORP. LTD.
of London

All Casualty Losses Adjusted by This Office

443 SPRECKELS BLDG.

WHY WORRY?



Drawing $50 per week

SERVICE BRANCH
936
SECOND STREET
NEAR BROADWAY
SAN DIEGO

SAVAGE TIRES

HAVE YOU SEEN THE SAVAGE SERVICE CREED?

Frank A. Salmons
"The Insurance and Bond Man"
Southern Title Bldg. ON THE PLAZA
Phones: Main 244 Home 1344
Writes All Forms of **Insurance**

Darling Emma J, drsmkr, r 3646, 4th.
Darling Frank G (Edna M), plater Green's Plating Works, h 2417 K.
Darling Grace, press fdr E P Wilson, r 2844 National av.
Darling Melvin E, r 3050 Imperial av.
Darling Paul F, emp S H Kress & Co, r 3821, 5th.
Darling Robt (Caroline W), vet inspr U S Bureau of Animal Industry, h 3630 Georgia.
Darling Wm, barber, r 314 E.
Darling Wm H (Hannah M), day baggagemn Santa Fe Ry, h 3026 Ivy.
Darnall Orto E (Rebecca B), cashr Security Coml & Savings Bank, h 220 Juniper.
Darnaud Andra A (Boyle & Darnaud), r 3748 Goldfinch.
DARNELL GORDON H (Bessie M), Sec Snowflake Baking Co, h 672, 19th
Darnell Wm (Sarah), lab, r 2067, 4th.
Darr Susan E (wid M B), h 1304, 2d.
Darrell Jas P (Ella C) (State Highway Garage), h 1534 Front.
Darrieulat Pierre (Marie L), eng McCormick Lmbr Co, h 2662 Boston av.
Darroch John A, reporter S D Union, r Coronado.
DARROUGH C ARTHUR (Meda) (San Diego Artificial Limb Co), h 1029 Essex.
Dart Etta M (wid Gilbert), h 1502 Front.
Dart Rachel (wid Richd), nurse, r 3779, 29th.
Dascomb Frank L (Pearl M), eng, h 3190 Webster av.
Daskalu Gus, cook Nick Liatas, r 1132, 8th.
Date John (Louise) h 355, 21st.
Datesman Orandus E (Julia E) clk, h 3730, 30th.
Daue Herman (Lena M) h 4170 Alabama.
Dauber Adaro S (wid Fredk) h 906, 11th.
Dauber Chas R (Ada) h 1541, 8th.
Dauchy Arthur H (Henrietta) jeweler 1215, 5th, h 2042 Union.
Daugherty Thos W (Anna E) lab, h 4132 Florida.
Daum Herdick J (Louisa M G), h 2350, 5th.
Daumeier Chas, ship clk B F Goodrich Rubber Co, r 1327 E.
Dave Wilmer L (Marian I) driver Silver Gate Oil Co, h 757, 1st.
Davee Jas J, r 3153 Imperial av.
Davee Jas R (Ethel) mach, h 3153 Imperial.
Davee Mack H (Myrtle I) rubber wkr The Savage Tire Co, r 421 S 38th.
Davee Wm G (Sophie E) h 421 S 38th.
Davenport Amelia Mrs, r 2570 N.
Davenport Artena, r 5022 Niagara av, Ocean Beach.
Davenport Dolly, telep opr U S Grant Hotel, r 5022 Niagara av, Ocean Beach.
Davenport Donald W, student, r 327 W Pennsylvania av.
Davenport Frank (Ruby) gro 5022 Niagara av, Ocean Beach.
Davenport Geo L, printer Pt Loma Homestead.
Davenport Grace W (wid S F) tchr Florence Sch, h 327 W Pennsylvania.
Davenport Martha (wid J M) h 4475 Maryland.
Davenport Mary G, r4475 Maryland.
Davenport Phillip H, chf clk Western Metal Supply Co, r 1016, 21st.
Davenport Sarah E (wid J W), clk, h 1016, 21st.
Davenport Wm S, h 917 Beech.
Davey Chas W (Maude B) tailor P W Laureen, h 3276 Ibis.
Davey Eliza Mrs, h 1808 G.
Davey Ethel G, r 4332 Hermosa Way.
Davey Jos, inmate S D County Hospital.
Davey Wm B (Rose C) h 4332 Hermosa Way.
Davi Horace D (Evelyn) asst in Fish Investigations U S Dept of Agriculture, r 1827 Bancroft.
David E D (Nellie) baker, h 1126 G.
Davidson Anna B (wid J M) r 3410 El Cajon av.

B. L. DEVINE
MANAGER and ADJUSTER
Massachusetts Bonding and Insurance Co.
Accident, Health
Liability, Casualty
Fidelity Bonds
Automobile
Burglary
Plate Glass
GRANGER BLDG.
PHONE MAIN 1560

Office Buildings
With their tenants see Pages 16-18

PROCESS PATENTED BY THE SAVAGE TIRE COMPANY SAN DIEGO, CALIF.
GRAFINITE TUBES
THE ONLY INNER TUBE GUARANTEED NOT TO STICK TO THE CASING

CONNER ADJUSTMENT BUREAU
G. E. CONNER
MANAGER
PHONE MAIN 2683
"WE GET THE MONEY"
23 SEFTON BLDG.

Davidson Bessie E (wid Marshall) h 1931 J.
Davidson Edw (Hill & Davidson), r 3825, 4th.
Davidson Evelyn, r 1070, 7th.
Davidson Geo A, gardener, r Mission Cliff Gardens.
Davidson Gordon J, electr, r 442, 20th.
DAVIDSON G AUBREY (Rose H) Pres Southern Trust & Commerce Bank, h 2770 Park av.
Davidson Ida, tchr Florence School, r 4066, 3d.
Davidson Isaac T (Meyer & Davidson), r 915, 25th.
Davidson Jerome F (Olivia) r 114 E Arbor dr.
Davidson John, mgr Isis Theatre, r Pt Loma Homestead.
Davidson John (Martha A) mgr Mission Cliff Gardens, h same.
Davidson John B (Chevie E) h 3436, 29th.
Davidson John E (Dare L) coml artist, h 3825, 4th.
Davidson John E (Arta) mach S D Elec Ry Co, h 3943 Georgia.
Davidson Mary D (wid Wm) fur rms, 1070, 7th.
Davidson Merritt T, radio electr U S Naval Radio Sta, Pt Loma.
Davidson Moses L (Jennie M) (Wolf & Davidson) h 915, 25th.
Davidson Thomas G (Eva L) eng Pure Milk Dairy Co, h 442, 20th.
Davie Harry (Olive) carp, h rear 635, 22d.
Davies Ben W, clk Klauber-Wangenheim Co, r 4553 Georgia.
Davies Chas, h 1140 B.
Davies Charles W (Western Employment Agency) r 224 Beach.
Davies David, h 1010, 15th.
Davies Edgar G (Mina) pres and mgr Davies-Overland Co, h 1753 Lewis.
Davies Ernest (Nadine) with Spreckles Cos, h 1307, 14th.
Davies Frank E (Alice G) grocer 1206 State, h 1222 Columbia.
Davies Harriet C, h 3105, 5th.
DAVIES-OVERLAND CO. E G Davies Pres and Gen Mgr, Automobiles, Auto Supplies and Repairing, 1437-1453 Bway.
Davies Sarah, clk U S Employment Service, r 1319, 5th.
Davies Thos A (Lillian) horsemn, h 734, 12th.
DAVIN EDWD L (Mae O D) Attorney at Law 915 American Bldg, 1007 5th, Tel Main 31, h 2539 A.
Davis Aaron R C, (Alty R) glazier W P Fuller & Co, h 3603 Florida.
Davis Alice, r 129 Cedar.
Davis Annie, seam Holzwassers, h 3659 Van Dyke av, E S D.
Davis Apartments, Mrs F E Davis prop, 523, 15th.
Davis Archie, r 1452, 6th.
Davis Arthur (Isabelle) tmstr, r 136 F.
Davis Arthur B (Camilla) cond S D Elec Ry Co, h 2015 I.
Davis Arthur M (Glenella) h 4565 Texas.
Davis Artie M, telep opr Pac T & T Co, r 4124 Florida.
Davis Athol R, h 3915 Center.
Davis A Clay (Clara F) plasterer, h 209, 25th.
DAVIS A LEAMAN (Julia K S) (Davis Undertaking Co) 1752, 4th. Tels Main 2634, Home 1913, h 1754, 4th.
Davis Bunyan D (Ida) eng Citrus Soap Co, h 1028, 14th.
Davis Catherine B (wid C W) r 4960 C Naragansett av, Ocean Beach.
Davis Chas, r 1046 Bway.
Davis Chas, attndt Morningstars Billiard Parlors, r 405, 4th.
Davis Chas W, electr, r 2410 I.
Davis Clarence (Minnie) carp, h 3044 Newton av.
Davis Creighton, r 1028, 14th.
Davis C Edwin (Augusta) r 248 Nutmeg.
Davis David J (Katie) lab, h 4130 Cleveland av.
Davis Dora C Mrs, r 4354 Alabama.
Davis Dow (Dolly) mach, h 621 S 30th.
Davis Earl F (Florence N) iron wkr, h rear 2175 Kearney av.
Davis Edith, seam R W Deming, r 1724 Kearney av.

The Davis UNDERTAKING CO.
1752 4th
MAIN 2376
HOME 1913

J. A. Henry Company
410-411
OWL BUILDING
We handle stocks of all kinds. We make a specialty of organizing new companies and raising capital for new industries
Let Us Incorporate Your Company

George F. Otto & Son
Florists and Nurserymen
NURSERY, 35TH AND NATIONAL AVE.
PHONE, MAIN 7086
FLORAL DEPOT
Cor. SIXTH and B
PHONES
MAIN 759 HOME 1207

V. WANKOWSKI & CO., INC.
V. WANKOWSKI, PRESIDENT W. McCLELLAND, VICE PRES. & SECY
Loans, Real Estate, Insurance, Surety Bonds. PHONES: Main 2029 Home 1315 341-342-343 Spreckels Theatre Bldg.

Davis Edna, student, r 3948, 10th.
Davis Edwd, r 280 Southlook av.
Davis Edwd, porter, r 136 F.
Davis Edwin T (Marian), h 3314 Sisson av, E S D.
Davis Elizabeth (wid Lew) r 1406, 3d.
Davis Ella (wid Smith) r 4342 Mississippi.
Davis Emma B Mrs, dressmkr, h 843 Bway.
Davis Emma N, nurse, r 3603 Florida.
Davis Eugene G (Lucile), driver Union Oil Co, h 1876 Irving.
Davis E F, hlpr Standard Iron Wks, r 2175 Kearney av.
Davis E Ray (Gertrude) bkpr Nason & Co, h 1916 Madison av.
Davis Fanny E (wid Frank A) r 529, 13th.
Davis Fay, steno S Bachman Cigar Co, r 4657 Mississippi.
Davis Fannie R (wid M J) r 212 W Hawthorn.
Davis Frances E (wid Wm) prop Davis Apts, h 523, 15th.
Davis Francis P, r 7839 Prospect pl, La Jolla.
Davis Frank E, blksmth 203 G, r Coronado.
Davis Frank E (Olga) mariner, h 1250, 14th.
Davis Fred H, r 523, 15th.
Davis Fredk G, ensign U S N, North Island.
Davis Geo, hlpr, r 725, 4th.
Davis Geo B (Mabel M) h 2244, 30th.
Davis George P, h 2251 Julian av.
Davis Gertrude A Mrs, h 7839 Prospect pl, La Jolla.
Davis Gertrude G, with the Marston Co, r 2685 Newton av.
Davis Gertrude J, tchr Stockton Sch, r 1916 Madison av.
Davis Grace, student Cal Coml College, r 3762, 10th.
Davis Harry, carp M Trepte & Son, r 635, 22d.
Davis Helen A, steno L E Dadmun, r 1346 C.
Davis Helen G (wid Wm) r 3025 Lucinda, Pt Loma.
Davis Henry (Jennie(porter, h 1352 State.
Davis Henry T, inmate S D County Hospital.
Davis Howard G, carp, r 3044 Newton av.
Davis Howard J, auto mech, r 2940 University.
Davis Ida Mrs, curios 635 Bway, r 919, 7th.
Davis Izer F (Lenora) (I F Davis Co) h 3706, 28th.
Davis Izer F Co (I F Davis, J C Ryan) whol confy, 502, 7th.
Davis I M, firemn Fire Dept Sta 4, h 605, 13th.
Davis Jas B, h 4262 Colonial av, E S D.
Davis Jas E, inmate S D County Hospital.
Davis Jas L M, r 4124 Florida.
Davis Jefferson F, bootblk 120 Bway, r 536, 5th.
Davis Jenks S (Laura F) h 1119, 28th.
Davis Jesse, h 4120 Mississippi.
Davis John C (Alice) lndy wkr, h 3134 National av.
Davis John C, lab, r 2695 J.
Davis John H, r 4654 Mississippi.
Davis John L (Mary J) h Garnet, N E cor Lamont, Pacific Beach.
Davis Josephine E (wid H A) r 1420, 29th.
Davis Julia K Mrs, asst Davis Undertaking Co, r 1754, 4th.
Davis J Paul, slsmn, h 4960 Narrgansett av, Ocean Beach.
Davis Katherine (wid C W) h Ocean Beach.
Davis Kissel Mrs, h 8027 Girard av, La Jolla.
Davis Laura Mrs, h 1119, 28th.
Davis Lena Mrs, student, r 240 W Kalmia.
Davis Lester R, prop East San Diego Garage, h 4026 Pauly av, E S D.
Davis Lewis T (Ada A) h 2685 Newton av.
Davis Lloyd K (Ethel F) auto opr Julian Produce Co, r 4195 Alabama.
Davis Lola, r 1028, 14th.
Davis Lulu F, steno, r 4657 Mississippi.

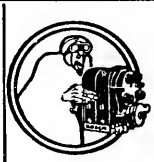
YOUNG AND CHAMBERLAIN
Magneto Battery AND Tire Experts
VULCANIZING
1310 Fifth St.
426 A St.
PHONE—MAIN 2264

THE HENRY CO.
SPECIALTY MANUFACTURERS and PATENT BROKERS
We will exploit your patent if it has commercial value also obtain patents on your invention
Fred E. Mefford
Reg. Patent Attorney
732 E
PHONE MAIN 1649

EASY PAYMENTS
Eight Floors of Quality and Beauty in Furniture, Carpets, Rugs, Draperies, Office Equipment, Phonographs.
THE BLEDSOE COMPANY FURNITURE
SIXTH AND C STREETS

Economy Waste Paper Co.
E. W. ANDERSON, Proprietor
Main 1473 — 10th Street. S. W. Corner I
¶ Buys Waste Paper, Old Newspapers and Magazines at Highest Market Price

Davis L Forrest, mach, r 2685 Newton av.
Davis Mamie E Mrs, h 4657 Mississippi.
Davis Margt B Mrs, tchr S D High Sch, h 210 Juniper.
Davis Martha B Mrs (wid F M) h 1915 National av.
Davis Martha C, h 525 Kalmia.
Davis Mary A (wid Mack) h 1627 J.
Davis Mary C, clk Boadway Bros, r 1346 C.
Davis Mary D (wid G W) r 2656 Logan av.
Davis Mary D (wid James) nurse, r 2940 University.
Davis Mary M Mrs, h 1557, 7th.
Davis Mattie S (wid W J) h 2002, 1st.
Davis Maud M, clk Boadway Bros, r 2259, 4th.
Davis May O, nurse, r 739, 22d.
Davis Max C (Anna) h 346 Kalmia.
Davis Mazo, r 523, 15th.
Davis Morris, clk Mrs Ida Davis, r Y M C A.
Davis M Catherine, jeweler J Jessop & Sons, r 1157, 23d.
Davis Nora, dressmkr, r 1119, 28th.
Davis Oliver F (O F Davis & Son) h Abbott S W cor Santa Monica av, Ocean Beach.
Davis O C, janitor The Vauclain Home.
Davis O F & Son (O F and R R Davis) carousselle, Abbott cor Santa Monica av, Ocean Beach.
Davis Paul T, pressmn The Savage Tire Co, r 2685 Newton av.
Davis Pearl M, nurse, r 2251 Julian av.
Davis Phil E (Annie M) h 4124 Florida.
Davis Phillip C, barber, h 3658 Hugo av, E S D.
Davis P E, merchant, r 814 F.
Davis Ralph E, lndywkr Munger's Lndy, r 1315, 6th.
Davis Robt, dishwasher Kipp & Checos, r 414 G.
Davis Robt M (Helen M) window trmr Lion Clo Co, h 3745, 10th.
Davis Rose (wid E J) h 1555, 8th.
Davis Rose, r 1555, 8th.
Davis Ross R (O F Davis & Son) r Abbott S W cor Santa Monica av, Ocean Beach.
Davis Sallie, dom, 3004 Park av.
Davis Saml (Mary A) h 280 Southlook av.
Davis Saml C (Mary J) gro, 4337 Park blvd.
Davis Saml J (Rose S) supt West Coast Gas Engine Co, h 1157, 23d.
Davis Sarah (wid John F) h 3134 National av.
Davis Seth A, driver Ocean Bch Transfer Co, r Golden West Hotel.
Davis Stephen M (Alice E) bkpr, h 4357 Selma pl.
Davis Tarie S, r 1421 Grove.
Davis Theodore J (Ethel M) driver Nason & Co, h 4742, 36th.
Davis Thos A (Bessie T) h S E cor Lamont and Emerald, Pacific Beach.
School, h Garnet, cor Kendall, Pacific Beach.
Davis Thos A (Elizabeth L) horsemn, h 734, 12th.
Davis Thos A (Bessie T), h Lamont se cor Emerald, Pacific Beach.
Davis Thornton E (Anna H) h 742 C.
DAVIS UNDERTAKING CO (A Leaman Davis) Undertakers and Funeral Directors 1752, 4th, Tels Main 2634, Home 1913. (See left side lines and page 49).
Davis Vaudrene, usher Superba Theater, r 215, 25th.
Davis Vest E, lab, r 2685 Newton av.
Davis Walter, r 3261 Fairmount av, E S D.
Davis Walter G (Florence(lab, h 725 G.
Davis Walter J (C Stella) slsmn Simon Levi & Co, h 3243 Grim av.
Davis Walter S (Pearl E) h 4067 Illinois.
Davis Wells, purser S D & Cor Ferry, r Coronado.
Davis Wm (Jennie V), clk Broadway Market, r 665, 11th.

Ford THE UNIVERSAL CAR
AGENCY AND SERVICE STATION
POST OFFICE GARAGE
W. R. Middleworth
GIRARD and SILVERADO
LA JOLLA
SEE PAGE 5

SUNSET ENGRAVING COMPANY
Commercial Artists and Engravers
9th Floor Timken Bldg.
MAIN 1517

Hillcrest 144 — **H. W. MERKLEY** — Home 1107
UNDERTAKER
EARTH BURIAL — CREMATION — SHIPMENT

AT YOUR SERVICE
The Name — The Place — The Trade-Mark
MAIN 4730 —PHONES— HOME 1277
SOUTHERN ELECTRICAL CO. SERVICE QUALITY VALUES SAN DIEGO'S LARGEST ELECTRICAL STORE

Davis Wm, lab, r 1236 India.
Davis Wm E, metal wkr S D Sheet Metal Wkr, h 3727 Cottonwood.
Davis Wm J, clk Pac Trans Van & Truck Co, r 1648 Neale.
Davis Wm L (Amelia) slsmn Swift & Co, h 2035, 1st.
Davis Wm M (Erie) slsmn, h 665, 11th.
Davis Wm R (Ellen A), h 3666 Pauley av, E S D.
Davis Wm T (Amelia J) h 4500, 34th.
Davis Wm W, field eng City Engineer, r 2002, 1st.
Davis W Jefferson, atty 1007, 5th rm 715, r 1333, 7th.
DAVISON H P MRS (wid D Foster) Librarian Emeritus S D Public Library, h 442 Date.
Davison Henry O, locksmth, 801 F.
Davison Lillian, dressmkr, r 628 Washington.
Dawes Ella, r 856, 12th.
Dawes Ernest, r 856, 12th.
Dawes Frances (wid W E) h 1025 Kline, La Jolla.
Dawes Lee (Jean) warehousemn Globe Grain & Milling Co, h 856 12th.
Dawes Louise, clk, r 1025 Kline, La Jolla.
Dawes Mabel, r 856, 12th.
Dawkins Don, student, r 3940 Park blvd.
Dawkins Edwd (Teresa) cond S D Elec Ry Co, h 2262 National av.
Dawkins Ida H (wid John G) h 3940 Park blvd.
Dawkins Jas E (Pearl M) h 3086 Clay av.
Dawkins Thos E (Essie) cond San Diego Electric Ry Co, h 3130 Logan.
Dawn A, pipeftr U S Grant Hotel.
Daws Mary M (wid Henry) r 2328 Whitman, N S D.
Dawsey Roy B (Ora) driver S D Rubbish Co, h 37, 19th.
Dawson Albt C, auto mech Sinclair's Ford Agcy, r 3078 Franklin av.
Dawson Chas B (Hazel W) grocer 3986, 1st, h 630 W Washington.
Dawson Hubert L (Lillian J) asst teller Sou Trust & Commerce Bank, h 3519, 29th.
Dawson Jesse, driver, r 2812 Franklin av.
Dawson John, r 943, 4th.
Dawson John T (Celia) clk, h 4085 Goldfinch.
Dawson Mary A (wid Jas) r 2460 J.
Dawson Melissa J (wid Isaac) clk Ingersoll Candy Co, h 3150 Logan av.
Dawson Nellie M F, marker Munger's Lndy, r 2812 Franklin av.
Dawson Orval, r 2812 Franklin av.
Dawson Richd T (Henrietta A) mgr W L Hughson Co, h 3707, 3d.
Dawson Wiley E (Kath A) major U S A, h 3815, 1st.
Dawson Wilfred (Emma E) auto opr Haydis Truck Line, h 38, 26th.
Dawson Wm E (Susan M) lab, h 2812 Franklin av.
Dawson Wm I, lab, r 3150 Logan.
Dawson Wylie, r 2812 Franklin av.
DAY AMOS C (Margaret C) solr San Diego Directory Co, h 3621, 6th.
Day A C, r Golden West Hotel.
Day Bud A, pipeftr, r 1673 Logan av.
Day Chas, mech, r 1023 Front.
Day Dorothy L, clk, r 3370, 29th.
Day Edna Mrs (McLeod & Day) r 4220 Boundry St.
Day Elsie Mrs, nurse City Isolation Hospital, r same.
Day Frank, carp, r 4216 Boundry.
Day Frank W (Emma) electr Sou Electrical Co, h 2276 Harrison.
Day Frank W Jr (Pearl M) electr, r 2276 Harrison av.
Day Fred J (Hilda) h 3526 Park blvd.
Day Geo, metermn S D Const G & E Co, r 33, 16th.
Day Geo M (Ruth B) h 2965 Front.
Day Gladys M, with the Marston Co, r 2276 Harrison.
Day G Fredk P (Marion W) h 1622 Dale.
Day Harry (Esther), h 304 W Hawthorn.

AETNA
Life, Accident, Etc.
G.et
A.etna-ized
BY
GIST
INSURANCE
SERVICE
GILMAN A. GIST
202 Owl Bldg.
MAIN 188

PRINTING
THE BEST OF PRINTING IS PRODUCED AT 850 THIRD ST. BY FRYE & SMITH

WURSTER CONSTRUCTION COMPANY 655-6 SPRECKELS BLDG.
CONTRACTORS AND ENGINEERS
PHONE MAIN 2304
Los Angeles Office, Rooms 247-259 Wholesale Terminal Office Bldg.
PHONES, MAIN 450 F 2401
F. H. WURSTER, MGR.

CALIFORNIA IRON WORKS
PHONES, HOME 1336; SUNSET 1336 (INCORPORATED)
FOOT OF SEVENTH STREET SAN DIEGO, CALIFORNIA
Engineers Founders
Machinists
Structural Iron and Steel Contractors
Freight and Passenger Elevators

Day Horace B (Mary R) h 140 Walnut.
Day John B, r 140 Walnut.
Day Joshua D (Mary L) h 2069 Newton av.
Day Lura D Mrs, h 602, 19th.
Day Mamie Mrs, housekpr Hotel Onyx, r 856, 5th.
Day M Davis, r 3370, 29th.
Day M E Mrs, h 854, 10th.
Day Nathan J, h 3483 Sierra av, E S D.
Day Percy L (May P) surveyor, h 3370, 29th.
Day Richd E Rev (Jessie) pastor Logan Heights Baptist Church, h 3135 Main.
Day Roscoe C (Ella M) foremn, h 1614 Brooks av.
Day Roxie A, h 1511 Gregory.
Day Wm (Clarisso E) dredgermn, h 3782 Cherokee av, E S D.
Day Wm A (Zoa), moving pict opr, h 1356, 6th.
Day Wm H (Edna) carp, h 4220 Boundry.
DAY & NIGHT SOLAR HEATER CO, T B Baker agent, 1020, 8th, Tels Main 1479, Home 4061. (See page 44).
Daynes Fred (Rosena) gardener, h 7517 Fay, La Jolla.
Daynes Merwin C (Hattie M) garagemn La Jolla Garage, h 7755 Girard, La Jolla.
Daynes Reuben (Myrtle) trans, h 7580 Fay, La Jolla.
Daynes Wallace E (Gladys G) troublemn S D Cons G & E Co, h 3704 Florida.
DAYTON WALTER S, Business Manager The San Diego Sun, h 4060 Hillcrest dr.
Daytonia The, fur rms, 923 I.
Deacon Danl, member St Joseph's Hospital Home.
Deacon Danl A (Clara E) plumber 851, 7th, h 3102 Kalmia.
Deacon Mabel, student, r 1320, 30th.
Deacon Mabel F, clk The Savage Tire Co, r 3102 Kalmia.
Deacon Matilda A Mrs, h 2626 Polk av.
Deaf School, Mrs Lillian Paddleford prin, 30th, cor Ash.
Deakin Jas W (Cora G) mgr Federal Drug Co, h 2035 Bway.
Dean Arthur F, millinery 1018, 6th, h Golden View Apts.
Dean Cora L (wid Z M) h 2035 Bway.
Dean Danl T, cond S D Elec Ry Co, h 4848 Waverly.
DEAL-DONOVAN DRUG CO (G M Dean, J A Donovan) 4153 University av E S D, Tel Hilcrst 2583.
Dean Emily J (wid L T) r 3167 Thorn.
Dean Frank C, clk U S Grant Hotel, r 740, 20th.
Dean Geo M (Luna) (Dean-Donovan Drug Co) h 4258 Highland av, E S D.
Dean Nicholas, cook, r 730, 7th.
Dean Vera I, clk Thearle Music Co, r 2035 Bway.
Dearborn Chas S (Ada M) real est, 7851 Girard, La Jolla.
DEARBORN CHEMICAL CO, Machinery Supply Co Representative, 340-348, 7th. Phones Main 99, Home 1199.
Dearborn Leslie M (Edna) mach, h 3894 Reed av, E S D.
Dearborn Morris L (Edna) auto mech Federal Service Station, h 3894 Reed av, E S D.
Deardorf Hazel L r 3360, 30th.
Deardorf John C, student, r 3360, 30th.
DEARDORFF ROBT (Mary C) Asst Prin Cal Coml College, h 3360, 30th.
Dearing Chas G (Marie) tel, r 3948 Cleveland av.
Dearing Frances E (wid Edwd) h 4430 Texas.
Dearing Frances E Mrs, h 4152 Park blvd.
Dearing Wm L (Ella) bkpr, h 3948 Cleveland av.
Dearing Wm P (Sarah) h 3951 Cleveland av.
De Arman Thos F (Nora E) (Valley Club) h 4020 Florida.


POST WAR AD
J. L. STURZ
LADIES' and MEN'S TAILOR and DESIGNER
The services of our Alteration Shop may save buying an expensive suit
510 B St.
Near Strand Theatre


SERVICE
LIGHTING, STARTING, IGNITION AND BATTERY SERVICE
ALWAYS OPEN
AUTO ELECTRICAL EQUIPMENT CO.
839-859 EIGHTH ST. AUTOMOBILE ELECTRICIANS PHONE, MAIN 900

A. V. JEDLICK LADIES' TAILORS
"The House of Individuality" 1131 SIXTH ST.

Deasy Kate, bkpr Ed Fletcher Co, 405 Date.
Deasy Margaret M, r 405 Date.
Deasy Delia, bkpr, r 405 Date.
Deasy Mary W (wid Michl) h 405 Date.
Deasy Nellie E, steno, r 405 Date.
Deatherage Geo F (Ida A) marine dftsmn, h 3115 E.
De Bari Ricard (Rosalie) barber 1466 India, h 442 West A.
De Barrow Geo A (Tenie) h 4085 Wilson av, E S D.
De Barrows Richd (Jennie E) shoemkr 3903 Normal, h 3727 Richmond.
De Beauclair Paul,, broker 2843, 13th.
De Blanca Sophia, r 328 Dodson.
De Boer Al, plumber, h 1014, 14th.
De Boer Emma (wid E G) steno, 3917 A Center.
De Boer Hildrikus, h 4258 Whittier, Loma Alta, Pt Loma.
DeBose Henrietta L (wid Thos) h 7627 Draper, La Jolla.
deBrettville Oscar, emp Spreckles Cos, r Coronado.
DeBurn Erway, student, r 3932 Dove.
DeBurn Eugene (Mamie A) h 3660 Arizona.
DeBurn Guy R, clk, h 3932 Dove.
Debus Jose H (Florencia) lab, h 727, 15th.
deBussieras Hugo (Corine) tchr of French, h 4620 Saratoga av, Ocean Beach.
deBussieras Hugo Jr, student, r 4620 Saratoga av, Ocean Beach.
DeCamp C Mrs, slswmn Mode Cloak & Suit House, r Francis Apts.
DeCew Douglas E, r 3112, 5th.
DeCew Gladys J, student, r 3112, 5th.
DeCew Leonard E (Mary) h 3112, 5th.
Decker Benj F (Febie A) bldg contr 866, 7th, h 1020 S 26th.
Decker Clarence E (Grace W) archt, h 3202 Homer, Loma Portal.
Decker Earl W (Margt L) elec Carlson & Simson, r 3630, 28th.
Decker Edwd M (Milliance E) carp, h rear 2175 Kearney av.
Decker Eva A Mrs, pianist, h 1852, 4th.
Decker Gordon (Emma S) bond slsmn Stephens & Co, h 410 W Upas.
Decker John P (Abigal) h 1673 Puterbaugh.
Decker Ransom (Kate) fur rms 1218 Union, h 306 West B.
Decker Wm L, h 3345 Herman av.
DECKER & SONS PIANOS for sale by Thearle Music Co, 640-644 Bway.
DeCorum Jas, inmate S D County Hospital.
Decorum Lou Mrs, clairvoyant, 1211, 8th.
deCruz Danl, r 1416 Columbia.
Dedack Danl (Emma) r 855, 11th.
Dedmon Geo L (Alice M), carp City Operating Dept, h 4904 Long Beach, Ocean Beach.
Dedrick Carl G (Emma C) h 2120 Hickory.
Dedrick John, waiter R C B Skurla.
Dedrick Rose E (wid W M) (Williams & Dedrick) h 3769 Wilson, E S D.
Dee Antonio (Hazel D) shoe repr Criss Dee, r 1915 Market.
Dee Criss (Marguerite) shoe repr 841 Bway, h 1028, 13th.
Deebach Marion, student, r 209E W Washington.
Deebach Robt H (Alice) h 209E W Washington.
Deeble Douglas R, r 3140, 3d.
Deeble Wm D (Maude J) bkpr Bradley-Woolman, h 3140, 3d.
Deeds Philip M, r Ewart Boglin.
Deeds Walter S (Elsie B) h 3616 Curlew.
Deem Lawrence E (Lena) bkpr Liberty Stores, h 2978 Woolman av.
Deeter Ora C (Josephine A) carp, r 3047 National av.
DeFalco Frank E (Etienna) gro, 348 West F.
Deffenbaugh Geo L (Isabelle H) h 4736 Arizona.
DeFord Cora B (wid J B) h 525 Kalmia.
Deford John, r 1326, 10th.

Barney & Barney
Insurance
Bonds, Loans
Liability
Compensation
PACIFIC MUTUAL LIFE INS. CO.
Scripps Bldg.
Rooms 207-209

ALLEN'S MILK
Producers and Distributors of
PURE MILK
FAMILY TRADE OUR SPECIALTY.
ALLEN'S DAIRY
RURAL No. 2
ALLEN'S CREAM

HOTEL CHURCHILL
AMERICAN AND EUROPEAN
NINTH AND C STREETS
MAIN 5880 HOME 1335
GEORGE L. MAYNE, MGR.
ROOMS SINGLE OR EN SUITE
ABSOLUTELY FIREPROOF
EXCELLENT IN CUISINE and APPOINTMENTS

John Burnham & Company
212-214 TIMKEN BUILDING
REAL ESTATE
LOANS
AND INSURANCE

DeFrance Howard M (Eva E) auto opr, r 723 University av.
DeFrance Jos W (Leva) h 723 University av.
DeFrantz Carrie Mrs, h 736, 3d.
DeFrate Forrest A, auto mech Conniry & Hostetter, r 245, 27th.
DeFrate Francis A (Lottie B) driver, h 245, 27th.
DeFrate Harriet, student, r 245, 27th.
Defrenn Ferd (Laura J) h 1338 Chalcedony, Pacific Beach.
DeGaris Mary, waitress, r 360 S 38th.
DeGaris Wm (Lydia) mgr Salvation Army Industrial Store and Employment Agency, h 360 S 38th.
Degelman Louise (wid C F) h 3604 Texas.
DeGrant E Anna (wid Alex) h 2853 Newton av.
DeGraw P Conrad (Eva C) cond S D Elec Ry Co, h 4556 Kansas.
DeGroat Geo R, carp, h 1729 State.
DeGroff Luvenia Mrs, h 7460 Bishop lane, La Jolla.
DeGruchy Hildur K, clk Portina Hotel.
DeGuise Verner, h 4004 Normal.
DeHart Geo, r 4021 Lamont, Pacific Beach.
DeHart Harold W, auto mech, r 1755, 3d.
DeHart John E (Mary L) auto mech Sinclair's Ford Agcy, h 1755, 3d.
DeHart John W B, h 4021 Lamont, Pacific Beach.
Dehesa Felicitas (wid Frank) h 1231 State.
Dehesa Manuel, mach F B Naylor, r 1231 State.
Dehesa Tars, pkr Gifford & Son, r 1231 State.
Dehm Edward G (Charlotte D) sec Ventura Pac Oil Co, h 2441 C.
Dehm John F, h 3489 Florence.
Dehn Caroline, milliner, r 1244, 9th.
Dehn Frank (Margaret) h 1621 Felton.
Dehnel Victor A (Carrie R) sec-treas S H Price Inc, h 3695, 3d.
Dehnel Wm S (Gladys B) slsmn S H Price Inc, r 3695, 3d.
Dehosnery Wm, boot blk 647 Bway, r 309 Greeley.
Deibert Dixie D, nurse, r 710 Beardsley.
Deibert Donald D, firemn, r 710 Beardsley.
Deibert Julia A (wid W A) h 710 Beradsley.
Deihl W, member St Joseph's Hospital Home.
deJarnette Effa L Mrs, h 1039 Seaman pl.
deJarnette Leland R collr Merchants Natl Bank, r 1013 Seaman pl.
De la Cour Ernest W S (Kathleen, rancher, h 3033, 4th.
De la Cour Jas, r 3033, 4th.
De la Cruz Alejandro (Adela) lab, h rear 1760 Newton av.
De la Cruz Francisco, porter, r 723 G.
de La Huerta Josephina, r 1420 Front.
De La Mater Clarence D, clk Heller's, r Golden West Hotel.
DeLand Berth L (wid William T) h 1620 Granada.
DeLand Catheryne, cashr, r 425 University av.
Delaney Edw J, r 1431, 9th.
Delaney Jonathan E, bkpr S D A & N Academy, Pacific Beach, r same.
de Lange-Gouda A M Mme (wid Danl), r Pt Loma Homestead.
DeLange Helen, r 1451 Torrey rd, La Jolla.
DeLange Mary L h 1451 Torrey rd, La Jolla.
deLannoy Paul A (Margaret E) auto repr 1160, 1st, h 1262 Lincoln av.
Delano F J, r 717, 4th.
Delano John, student, r 4445 Cleveland av.
Delano Leslie L, auto opr H A Staples, r 2689 Imperial av.
Delano Lewis P, slsmn Pac Bldg Co, h 4445 Cleveland av.
DeLano Mary A (wid G W) r 2094 Julian av.
Delano Narcisso, student, r 4445 Cleveland av.
DeLano Rosalie A (wid L C) h 2094 Julian av.
DeLap Rosa (wid Willis) h 5061 Cape May av, Ocean Beach.
DeLara Raphael, h 2969 K.

Johnson-Saum Company
FUNERAL DIRECTORS
LADY ASSISTANT
N. W. Cor. Fourth & Ash
TELEPHONES SUNSET, MAIN 158 HOME 1158

A COMPLETE LIBRARY of the latest City and State Directories of the United States and Canada, on file at office of Merchants Association 608 Timken Building 861 6th St.
No Charge for Single Reference
SAN DIEGO DIRECTORY COMPANY

PARADISE VALLEY SANITARIUM
NATIONAL CITY, CAL.

CHAS. R. McCORMICK LUMBER CO.
Wholesale and Retail Dealers
BOTH PHONES
OFFICE, YARDS, PLANING MILL AND WHARVES
FOOT OF 24TH, ON BAY

de La Rosa L J, lab Swift & Co, r 2376 University.
de la Torre Louis, busmn Pullman Cafeteria, r 229 Beech.
de la Torre Soledad Mrs, h 2629 Arctic.
de la Torre Victorio (Cruz) lab, h 1445 California.
DeLatour Jesse R (Barbour Confectionery Co) r 1481 A.
DeLatour John L (Maggie J) h 1481 A.
Delauro Angelo (Angela) lab, h 1711 Kearney av.
Delauro John, lab, r 1711 Kearney av.
DELAWARE UNDERWRITERS OF NEW YORK, Frank A Salmons agt, 201-209 Southern Title Bldg, 948, 3d.
deLeon Grajeda Amy, clk, r 4400 North av.
deLeon Grajeda Antonio, h 4400 North av.
deLeon Grajeda Antonio Jr, r 4400 North av.
deLeon Grajeda Aurora, clk, r 4400 North av.
deLeon Grajeda Guadalupe, r 4400 North av.
deLeon Grajeda Suzanne, clk The Savage Tire Co, r 4400 North av.
deLeon Grajeda Virginia, r 4400 North av.
DELER LOUISE MDM, French Hair Store and Toilet Parlor, 426 C, Tel Main 2963, h 1157, 9th, Tel Main 5122.
Deleree Frances (wid Jas F) h 3330 Imperial av.
Delfeld Frances, r 1020 E.
Delfeld M H, barber, r 1053, 2d.
Delfino Aurelia E, r 130 Ash.
Delfino Louis, lab, r 1053 India.
Delgaard Henry, r 4330 Sierra Vista.
Delgadillo Pablo (Rosenda) lab, h 4710 David pl.
Delgadillo Refugio, lab, r 4710 David pl.
Delgado Edwd A, appr, r 863 State.
Delgado Jos (Petra) lab, h 2572 B.
DELGADO JUAN F, mining expert, Promoter of Mines in the United States and Mexico, h 863 State.
Delgado Julian, dishwashr P Castro, r 501, 7th.
Delgado Lucie Mrs, clnr Normandy Sea Food Co.
Delgado Vincente (Lucie) lab Normandy Sea Food Co.
Deligianes Spiros, chef Rogopoulos & Nichols, r 615, 8th.
deLilliac Aimee (wid Andre) r 4682 Brighton av, Ocean Beach.
DeLisle Robt A (Edithea) mecano therapist 1514 F, h 3962 Arizona.
Dell Richd E, auto painter S D Auto Trimming and Paint Shop, r 2036 Hancock.
Dell Richd J (M Irene) auto painter S D Auto Trimming and Paint Shop, h 3502 California.
Dellano Leslie L (Julia) clk, h rear 2689 Imperial av.
Dellmen Julius H (Della) woodwkr, r 3293 Sisson av, E S D.
Del Mastro Aventino, lab, r 1019 K.
Del Monte Cottages, 4984 Del Monte av, Ocean Beach.
Delo Claud J, r 4619 North av.
Delo Perfecto, trackwalker Santa Fe Ry, ft B St.
Delo Wesley B (Mary C) h 4619 North av.
DeLong Amy Mrs, clk Mrs I S Martin, r 1168, 10th.
DeLong Burton C (Mae) cashr F B Naylor, h 1140 B.
DeLong Chas B (Edith) atty 1007, 5th rm 715, h 4021 Richmond.
Delong Chas H (Mary) car insp, h 2131, 30th.
DeLong Frank, driver Pac Trans Van & Truck Co, r 832, 10th.
DeLong Louis E (Gladys) auto opr, h 1230, 9th.
DeLong Madeline Mrs, telep, h 1010, 16th.
DeLong Mary (wid Frank) h 832, 10th.
deLoriere Ernest (Lallie) foremn W S Smith & Co, h 137 Fir.
deLouro Angelo (Angela) lab, h 1711 Kearney av.
Delphy M Frances, tchr Logan Heights Sch, h 903, 26th.
DelPozo Hortense, emp K Hovden Co.


FRANK
FEGER
BROS
JOHN
SAN DIEGO'S LEADING MERCHANT TAILORS
243 WEST F
PHONE MAIN 1287


Catering Our Specialty
CALIFORNIA DAIRY KITCHEN
STEAKS, CHOPS, FISH AND GAME IN SEASON
OUR DINNERS WILL PLEASE
OPEN ALL NIGHT
Lunches for Auto Parties
1149 FOURTH STREET
PHONE, MAIN 944

Electric Fixtures and Supplies
HARTWELL ELECTRIC CO. DESIGNERS AND MANUFACTURERS 955 SIXTH ST.

DelPozo Lupe emp K Hovden Co.
Delposo Juan (Francisca) lab, h 3876 Franklin av.
Delsworth Belle (wid Chas) h 3714 Daley av, E S D.
Delsworth Margaret M, r 3714 Daley av, E S D.
DeLuca Angele Mrs, lndywkr, r 1729 Kearney av.
DeLuca Angelo (Angele) box mkr Federal Box Co, h 1729 Kearney av.
DeLuca Building, 8th N W cor F.
DeLuca Dominico (Reta) gro 1203 Market, h 620 Beardsley.
DeLuca Frank A (Florence E) auto opr Bud Towne Co, h 738 F.
DeLuca Rosa, lndy wkr, r 1729 Kearney av.
DeLuxe Apartments, G W Vansycle prop, 2230 Albatross.
DE LUXE CANDY CO, A M West Mgr, Candy Manufacturers, 1312-1320, 5th, Tel Main 1668.
Delvalle Jashua H, r 1535, 28th.
DelVecchio Alex, artist, r 836 Front.
Demangos George (Augusta) h 1818 Kearney av.
Demangos Jas, restr 319 C, h 568. 11th.
Demara Adolfo L (Rosa), tmstr, h 2926 N.
Demari Saml, fishermn, h 1738 Columbia.
DeMarino Vito (Giacinto) lab, h 3493 Sierra av, E S D.
DeMars Octave J (Gladys W) slsmn, h 4625 Belmont av.
DeMary Laura H (wid Geo) h 3082 Webster av.
DeMatto Jos, h 1419, 1st.
DeMay John W, carp, h 4645 Saratoga av, Ocean Beach.
deMedrano Refugio, r 633 Dewey.
Dement Donald E, student, r 4240 Palmetto Way.
Dement John C (Louise M) h 4240 Palmetto Way.
DeMent John O (Eva J) (DeMent's Cafe) h 3181 Imperial av.
Dement Oscar C (DeMent's Cafe), r 3181 Imperial av.
DeMent's Cafe (J O and O C DeMent), 214 C.
Demerica S, lab, r 3308 Market.
Demer Henry (Manuela) lab, h 3038 Main.
Demers Albt J (Frances M) (Demers & Weitekamp) h 2065 Irving av.
Demers Octavia A, clk Holzwassers, r 1030 Grape.
Demers Philip L, r 2065 Irving av.
Demers & Weitekamp (A J Demers, A H Weitekamp) shoes, 714, 5th.
Demery Ethel (wid Sidney) h 7824 Eads, La Jolla.
Demetria Bros (John and Michl) Fish, 631 Bway.
Demetria John (Angie M) (Demetria Bros) h 3576 Utah.
Demetria Michl (Demetria Bros) r 930, 7th.
DeMilita Jas (Rosa) cigar mkr, h 2151 Newton av.
Deming Royden W (Maud E) tailor 3365, 5th, h 3769, 6th.
Demme H G, lab Chas S Hardy.
Demorest Alma U Mrs, clk Whitney & Co, r 1344 Front.
Demorest Mattie A (wid C C) h 3753 Arizona.
Demorest Robt E, auditor Union Title Co, r 3753 Arizona.
DeMoretz Edw (Twyla), h 1469, 1st.
DeMoss Frank W (Estelle E) chf commissary steward, h 3971 Harney, N S D.
DeMoss Ohmer G (Hazelle) mtl wkr Chas Perrault, h 4253 Cleveland av.
DeMotte Bess Mrs, pianist, h 1524, 10th.
Demotte Fredk (Blanche M) h 3346 Herman av.
Dempewolf J L, h 126 W Date.
Dempsey Adelaide M (wid L J), r 4896 Long Branch, Ocean Beach.
Dempsey Alethea, r 1101 Prospect, La Jolla.
Dempsey Frank S, r 1101 Prospect, La Jolla.
DEMPSEY SALLIE C (wid I C) Real Estate, Rentals, Furnished Cottages, Insurance and Notary Public, 1101 Prospect, cor Herschel, Tel La Jolla 166J, **LA JOLLA.**
Dempster Christine A, cashr Weggenman's Booteries, r 1437, 29th.

GOODYEAR CORD FABRIC AND TRUCK TIRES
GOODYEAR Service Station
Laursen and Henrich AUTO Accessories
Vulcanizing Retreading
11th and MARKET
PHONE MAIN 853

CALIFORNIA TRUNK FACTORY
Phone Main 3667
852-854 FIFTH STREET
TRUNKS and LEATHER GOODS That Wear
Buy at Our Factory and Save Money
The Store with the Revolving Wheel

INSURANCE BONDS NELSON L. COLEMAN MORTGAGE LOANS
410 B STREET TEL. MAIN 999

Victrolas
Grafonolas
Brunswicks

Thearle Music Co.
640 BROADWAY

"Everything in Music"

Dempster Gertrude (wid Saml, r 1437, 29th.
DeMuth Marie D (wid A B) steno G A Gist, r 3670 Arizona.
Denckla Julia (wid Wm P) r 7963 Prospect pl, La Jolla.
deNecochea Ernest J, r 2621 Arctic.
deNecochea Jos M (Caroline) carp, h 2621 Arctic.
deNecochea Juanita, r 452 S 35th.
deNecochea Manuel Jr, r 452 S 35th.
deNecochea Salome C, r 2621 Arctic.
DeNike Harriet M, bkpr Chesapeake Fish Co, r 2230, 32d.
DeNike John K S (Gertrude A) dept mgr Sou Electrical Co, h 3170 Juniper.
DeNike Mary E (wid Chas S) r 2230, 32d.
Dening Chas (Mary), foremn Pac Marine & Const Co, h 3541 Copeland Ave, E S D.
Denio Wm H (Elizabeth) rancher, h El Cajon 2, E of Highland av, E S D.
Denison John M (Emma) h 1420 W Pennsylvania av.
Denison J R, inventor, h 2224 I.
Dennett H Wm (Anna) foremn S D Union, h 118 W Beech.
Dennett Anna (wid H W), h 118 W Beech.
Dennett Wm, student, 118 W Beech.
Dennhardt Oscar T (Hattie J) h 1520 Robinson av.
Denninger Clara, asst cashr Agnew Sanitarium.
Dennis Campbell W (Margaret J) h 4069 Texas.
Dennis Cosad J, driver Armour & Co, r 2920, 30th.
Dennis E J, book agt, r 108 F.
Dennis F Otto, r 1730 A.
Dennis John B (Georgiana), slsmn Western Metal Supply Co, h 2920 30th.
Dennis Lulu M, nurse, r 4069 Texas.
Dennis Mary V Mrs, r 4530 Belmont av.
Dennis Syrus K, junk, h 3192 Clay av.
Denniss Archie F, baker Mikedis Bros, h 1720 B.
Denniss Ellrita L, clk Chas S Hardy, r 1730 A.
Denniss Wm E (M Marie) carp, h 1730 A.
Denniss Wm E Jr, auto mech, r 1730 A.
Denniss Winnifred M, tchr, r 1730 A.
Denny Claude (Emma L) h 4653, 35th.
Denny Geo (Belle) lab, h 3101 Greeley av.
DeNoel Chas A G (Minnie) cond S D Elec Ry Co, h 2486 L.
Dent C, slsmn Hartwell Elec Co, r National City.
Dent Melville A, window trimmer Reich & Lievre, r 1127, 5th.
DENTAL "BIG 6" (Dr C D Russell) Six Reasons Why, 920, 5th. (See left side lines and page 21).
Denters Delia, lndrs S D Steam Lndy.
Dentists Supply Co of Cal, Dr W E Allen mgr, 1007, 5th, rm 903.
Denton Alex M, r 2466 India.
Denton Elena C (wid Wm) h 2466 India.
Denton Oscar, r 3234 J.
Denton Oscar A, mining, r 2466 India.
Denton Wm S (Eudebeges) rancher, h 3234 J.
Dentoni Benedictor (wid Cotardo), h 1628 India.
Dentoni Joseph, fishermn, r 1628 India.
Denyes Elsie Mrs, h 4032 Front.
deOchoa Sophia, emp A C Baker, r 620 Cedar.
Department of Charities, San Diego County, E J Bailey Investigator, Court House, rm 6.
DePaul Josephine Mrs, milliner, 1230, 5th.
DePew John (Elizabeth) r 614, 14th.
DePictrie Albt (Mary), saloon 500, 5th, h 1019 K.
DePons Wm (Anna) slsmn Singer Sewing Machine Co, h 1309, 24th.

LEGS
ARMS
CRUTCHES
ARCHES
ELASTIC
BELTS
STOCKINGS
APPLIANCES
DEFORMITY APPARATUS



REPAIRING AT REASONABLE CHARGES

SAN DIEGO ARTIFICIAL LIMB CO.
211-217
McNeece Bldg.
N.W. Cor. 5 & F St.
PHONE
MAIN 1677

BAGGAGE STORED FIVE DAYS FREE
AUTO TRANSFER

HOME
TRANSFER COMPANY
312 F ST. Tels., MAIN 2534—HOME 3310

Long Distance Hauls
Baggage and Furniture
Handled with Care

STOLL'S MULTIGRAPH SHOP
LOUIS M. STOLL MANAGER
MULTIGRAPHING AND ADVERTISING BUREAU ADDRESSING
220 TIMKEN BLDG. MAIN 16 TYPEWRITING
WE CAN FURNISH YOU A MAILING LIST OF ANY SIZE OR KIND

DePons Wm M E, student, r 1309, 24th.
Depracet Lupe, lndy wkr U S Grant Hotel, r 1122 Union.
Depue David A (Fannie) slsmn W J Bailey Co Inc, h 1846, 4th.
Depue Helen F, coat mkr Frank Cardinale, r 1846, 4th.
Depue Stanley, baker Snowflake Baking Co, r 614, 14th.
Depue Susan M, r 1846, 4th.
de Purucker Gottfried, sec School of Antiquity Operating Co, r Pt Loma Homestead.
Deputy Cora B (wid Sylvester) r 3167 India.
Deputy Ross G, r 3167 India.
Depuy Carrie J, student, r 4620 Hawley blvd.
Depuy Dewitt C, lab, r 4620 Hawley blvd.
Depuy Wm M, lab, r 4620 Hawley blvd.
Derby Ernest B (Frida) sub firemn Fire Dept Sta 5, h 1010 Hendricks av.
Derby Mary R Mrs, r 1011 Coast blvd, La Jolla.
Derbyshire Albt L (Frances A) phys 1007, 5th, rm 720, h 734, 21st.
Derenbaker Fred, student, r 4042, 1st.
Derenbaker Peter F (Marian) auto opr Heller's, h 4042, 1st.
Dernberger Ishmael (Ethel) carp, h 2140 Logan av.
DeRocco Camillo (Adelina) vice-pres S D Macaroni Mfg Co, h 615 W Fir.
DeRocco Erminio (Geneva) pres S D Macaroni Mfg Co, h 1942 Columbia.
DeRoco Vincent W, radio electr U S Naval Radio Sta, Chollas Heights.
deRojas Elario (Jesus) lab, h 731 Columbia.
DeRosur Delmia Mrs, h 7717 Fay, La Jolla.
Derr Andrew W (Alice) lab, h 3153 G.
Derrick May, waiter M Herskowitz, r 1140 B.
Derrick Carl T, bkpr, r 3970 Goldfinch.
Derrick Grace T (wid Fredk E) h 3970 Goldfinch.
Dersom Victor L (Juliet), h 3675 Vermont.
DeRuize Rhoteine T (Maud V), waiter, h 632 Sicard.
DeRyk Harry, messngr, r 923 S 28th.
DeSanti Antonio, fishermn, r 1557 Columbia.
DeSanti Bartolo (Eva) fishermn, h 1557 Columbia.
DeSelm Ida E, maid, 3580, 5th.
DeSelm Lena, tchr La Jolla Sch, r 7245 Eads, La Jolla.
DeSelm Louis C (Abbie) electr, h 4108 Park blvd.
DeSelm Lyman F (Ollie A) h 7245 Eads.
DeSelm Rena L, tchr, r 7245 Eads.
DeSelm Wm C (Ethel M) lab, h 1268 Pennsylvania av.
DeShanaway John (Ellen C) h 2942 L.
DeShong Fred R, mach, r 2221 Madison av.
DeShong Hugh L, clk N W DeShong, r 2221 Madison av.
DeShong Nathaniel W (Emma L) cigars and transfer 647 Bway, h 2221 Madison av.
Desing Elizabeth (wid Henry) h 3258 Anna, E S D.
Desmond Louis A, tallymn McCormick Lmbr Co, r 2246 Irving av.
DeSoto Elizabeth (wid E C) r 1532 Cypress av.
Dessureault Harmidas (Olivena) oiler, h rear 1416 Union.
deStafford Gerrard A (Lizzie E) h 2040 Dale.
DeTate Harriet, pkr C M Gifford & Son, r 245, 27th.
DeTemple Rae Mrs, office asst Dr G B Worthington, r 4091, 8th.
DeTemple Robt E, elev opr McNeece bldg, r 4091, 8th.
Detention Home School, Pearl Humphrey prin, Mission Valley.
Detienne Clifford A (Louise) electr S D Cons G & E Co, h 3640, 5th.
Detmers Lillie D Mrs, h 3033, 5th.
Detrick Elizabeth A, vce-prin Stockton Sch, 4354 Witherby, N S D.
Detrick Frank (Sarah) h 4078 Ibis.
Detrick John F (Carrie S) clk, h 4354 Witherby, N S D.
Detrick Margaret M, prin asst S D Public Library, r 4354 Witherby.


EMMA EGBERT WILLIAMS
Manager

HEBRON HOME

FOR AGED PEOPLE
Incorporated

Undenominational

Established by EMMA EGBERT WILLIAMS

24 Years experience in caring for aged people

1825 NEWTON AVE.

PHONES
HOME 3255
MAIN 3869

SAN DIEGO, CAL.

INGLE MANUFACTURING CO.
KITCHEN OUTFITTERS
725 FIFTH, THRU TO 726 SIXTH ST. SAN DIEGO, CAL. FACTORY, 623-633 G STREET

It's Our Business to Mind Your Business

LOUIS C. MASTEN

Main 212 919 SIXTH STREET

Place the Management of Your Property in Our Care

NOTARY

DeTriville Constance Mrs, artist, r 4127 Normal.
DETROIT FIRE & MARINE INS CO, San Diego Farm & Mortgage Company Agents, 617 E.
Deturi Nicholas, with Chas S Hardy, r 3121 K.
Detweiler John D (Nellie M) clk Bowen & Ettelson, h 4598 Edgeware rd.
Detwiler Thos N (Alice B) h 1170, 9th.
Detwiler Wm H (Lettie) foremn Bower & Ettelson, r 1116 Front.
Deubler Fred, lab, h 560, 14th.
Deuchler Karl, cook, r 325 Market.
Deval Jack, r Golden West Hotel.
Devall Fred, r the Vauclain Home.
Devanny Saml, r 1255 Park Row, La Jolla.
Devens Eva I, corsets 525 C, rm 409, r 420 Juniper.
Dever Agnes (wid Frank) r 43, 19th.
Dever Edwd, waiter S D Hotel, r 940 Union.
Devereaux Jas, driver A B C Truck Co, r 1268 Front.
DEVEREUX ROBT C, Sec San Diego Directory Co, r Alhambra, Calif.
DeVergiles Frank J (Lena), h 4065 Arizona.
DeVincenzi Jos, r 518 Laurel.
Devine Augustin D (Coralie R), h 4021 Ingalls.
DEVINE BURTON L, Manager and Adjuster Massachusetts Bonding and Insurance Co, Room 226 Granger Bldg, 964, 5th, Phone Main 1560, h 724 Fort Stockton dr, Phone Hillcrest 1560. (See right top side lines and page 32).
Devine Danl T, r 2292 National av.
Devine Frances M (wid A A) h 514 Pennsylvania av.
Devine Geo V, r 2292 National av.
Devine Glenn W, r 4075 Ohio.
Devine Harry B (Grace B) mgr Queen Music Hall, r 1135, 3d.
Devine John F (Catherine A) foremn City Operating Dept, h 2292, National av.
Devine J Frank (Isabelle C) driver, h 1880 Irving av.
Devine Madeline C, r 2292 National av.
Devine Wm C, student, r 2292 National av.
Devino Chas E (Emma) slsmn J W Rohrs, h 1246 Bway.
DeVitan Kezia Mrs, dressmkr, h 1323, 3d.
Devitt Jas, h 4222 Whittier, Loma Alta, Pt Loma.
Devlin Frank, waiter U Urbany, r 832, 10th.
DeVoe Clarita M, steno S D & Ariz Ry Co, r 3779 Georgia.
DeVoe Edith (wid Wilber) smstrs Mission Dry Cleaners, r 3940 Mission.
Devoe Helen M, steno E L Davin, r 3779 Georgia.
Devoe Jennie R (wid Jos G) h 2905 National av.
Devoe Wesley F (Clara E) switchmn Santa Fe Ry, h 3779 Georgia.
DeVoll Leland C (Lena H) h 2304 Lincoln av.
DeVoll Lena H Mrs, cook Belle B Peckham, r 2304 Lincoln av.
Devonshire Geo (Ellen) lab, h 328 Sloane.
DeVries Mary A Mrs, r 2127, 2d.
DeWaard Leonard (Popkje) contr, h 1215, 27th.
DeWaard Leonard Jr, student, r 1215, 27th.
deWaard Wm (Florence) foremn S D Cons G & E Co, h 3792, 28th.
Dewar Arthur, with Stephens & Co, r Coronado.
D'Ewart Jerome F, r 1149 Union.
D'Ewart Wm J (Mary E) elev opr S D Hotel, h 1149 Union.
DE WESTCOTTE CO THE, Lucien B Copeland Mgr, Frank Knoche Treas, Real Estate, Investments, Loans and Subdivisions, 1123, 4th.
Dewey Beulah, telep opr, h 2004 C.
Dewey Elbert, rancher, r 760, 5th.
Dewey Henry S, r 1811 Adams av.
DeWitt Chas L (Anna) carp, h 3820 Arnold.
DeWitt C F, carp, r 108 F.

IRWIN & CO.

HAY, GRAIN
FLOUR,
MILL FEEDS,
POULTRY
FEEDS,
GRAIN BAGS,
WOOL BAGS,
SACK
TWINE,
COAL

Main office
FOURTH AND K
PHONES:
MAIN 440
HOME 1440

Ross & George

Bookbinders
Blank Book Manufacturers
and Paper Rulers

860 Third

William Kettner

GENERAL INSURANCE

Tel., Main 2183 334-335 SPRECKELS BUILDING

SAN DIEGO FARM & MORTGAGE COMPANY
617 "E" STREET
TIMKEN BLDG.
PHONES
Pacific 1841 Home 2245
FARM LANDS
SURETY BONDS
GENERAL INSURANCE
BUILDING LOANS

MAIN 982
TRANSFER
SHEPHERD'S TRANSFER and STORAGE
1140 3rd

DeWitt J, member St Joseph's Hospital Home.
DeWitt Martin L (Miranda), h 2111 Franklin av.
Dewitz Mildred V, student, r 3754 Curlew.
DEWITZ THEODORE H (Clara A) Optometrist and Optician, rm 14, Sefton Bldg, 432 C, Tel Main 997, h 3754 Curlew.
DeWolf F H, r 1226, 4th.
DeWoody Judson B (Mabel) gen supt Hellers Inc, h 1603, 4th.
DeWoody Lloyd G, drummer The Savage Tire Co, r 2333 State.
DeWoody Roy, lab, 2776 National av.
Dexter Alden B, head waiter Rudders Cafe, h 1118 Front.
Dexter Alice Mrs, boarding, 1116-1118 Front.
Dexter Arthur C (Lucile N) slsmn, h 4340 Eugene pl.
Dexter Frank (Charlotte) barber C F Reifsnider, h 1118, 20th.
Dexter John P, r 2120 Julian av.
Dexter Maria C (wid J D) h 2120 Julian av.
Dexter Mary L, r 2120 Julian av.
Dexter Mary T (wid E E), h 1964, 5th.
Dexter Perle M, Seam S D Mfg Co, r 1964, 5th.
Dexter Phillips G, r 4335 Sierra Vista.
Dexter Walter B (Alice B), v-pres and mgr Standard Iron Wks, h 2123 Pine.
De Zalba Emanuel F (Helen C), painter, h 4003 Mississippi.
d'Hemencourt G A, civ eng S D Shipbldg & Dry Dock Corp.
Dial Louis, steel wkr, r 943, 4th.
DIAMOND GARAGE (J V Culver) Specially Equipped Tow Car Day and Night Service. Repairing a Specialty, 645-653, 13th, Tel Main 1337.
Diamond Henry L (Annabel), warehsmn Simon Levi & Co, h rear 3677 3d.
Diamond Martha J, r 2515 Union.
Diamond Sidney (Joan), eng Intnl Pkg Corp, h 2283 Kearney av.
Diamond Wm, pdlr, r 1726 Newton av.
Diaz Abelino (Ruberta), lab, h 1825 National av.
Diaz Aurillo, lab, r 1531, 16th.
Diaz A, emp Chas S Hardy.
Diaz F, emp Chas S Hardy.
Diaz Jesus, emp Chas S Hardy.
Diaz Juana Mrs, r 2645 L.
Diaz Melchiades (Mary), lab, h 4735 Linda av, N S D.
Diaz Peter (Adeline), butcher Chas S Hardy, h 4836 Euclid av, N S D.
Diaz Thos (Carrie), auto mech Sinclair's Ford Agency, h 3141 India.
Diaz Zenobia (Selza), bonemn, h 3145 Weeks av, N S D.
Dibb Chas E, appr, r 1715 Edgemont.
Dibb Harold A, appr, r 1715 Edgemont.
Dibb Wallace N, r 1715 Edgemont.
Dibb Walter (Caroline), mfr jeweler 432 C rm 40, h 1715 Edgemont.
Dibble Anna B (wid W S), h 4053 Alameda dr.
Dibble Frank W, r 4214 Alabama.
Dibble Gertrude O, r 4053 Alameda dr.
Dibble Horace P, h 4214 Alabama.
Dibble Leland C, clk, r 3750, 5th.
Dibble Le Roy, phys, r **HOTEL CHURCHILL**.
Dibble Nellie I (wid A S), h 3750, 5th.
Dibble Sidney A (Florence E), clk Standard Oil Co, h 4052 Iowa.
Dible Jas C (Bertha G), pastor East San Diego Presbyterian Church, h 4070 Colonial av E S D.
Dice Fannie M, r Hebron Home for Aged People.
Dichter Michl (Elizabeth), h 3302 L.
Dick Alfd R (Audra E), steno, h 2244, 30th.
Dick Bros & Co (J A and J S and W R), welding 1159, 2d.
Dick Edw H (Leona), barber 1034, 3d, h 3727, 29th.

Pfahler Buelow & Fisher
Commercial Linotype Compositors
860 3RD

More Value for Less Money
Whiting-Mead Commercial Co. OF SAN DIEGO
Home Phone 3499
Sunset, Main 709.
Plumbing Material, Paints, Pipe, Hardware, Roofing Paper
Wall Board, Sash and Doors
OFFICE AND WAREHOUSE, FIRST N. E. COR. G

Dick F J, civ eng, r Pt Loma Homestead.
Dick Jas A (Dick Bros), 1159, 2d.
Dick John S (Dick Bros), 1159, 2d.
Dick Juanita P, student, r 3727, 29th.
Dick Rebecca R, dressmkr, r 3735 Villa ter.
Dick Robert, real est 3735 Villa ter.
DICK R & J LTD "BALATA BELTING" Machinery Supply Co Representatives 340-348, 7th, Phones Main 99, Home 1199.
Dick Wm R (Dick Bros), r Y M C A.
Dickason Clarence E (Helen G), slsmn Cook-Haddock Co, h 3717 Cherokee av E S D.
Dickens Cassius M (Ophelia O), tmstr City Operating Dept, h 2187 Everett.
Dickens Eudora C Mrs, h 2896 Newton av.
Dickens Harry (Florinda), waiter, h 1679 Logan av.
Dickens Lester L ,mill wkr, r 2896 Newton av.
Dickens Raymond A, baker Barker's Breadery, r 2896 Newton av.
Dickerson Arretta, lndy wkr Munger's Lndy, r 1141 K.
Dickerson Clarence, waiter, h 1141 K.
Dickerson Kenneth (Belva), eng, h 3779 Center.
Dickerson Mary C (wid A H), h 1833, 3d.
Dickey Adeline M Mrs, r 1269, 12th.
Dickey Albt, r 124 Ash.
Dickey Chas U, switchman Santa Fe Ry, r 1322, 1st av.
Dickey Lulu Mrs, h 124 Ash.
Dickey Mercy A Mrs (wid Jas), h 1477 A.
Dickey Ross C, slsmn J J Pool, r 1801, 2d.
Dickinson Arthur W (Helen C) (Stephens & Dickinson), h 3842 Goldfinch.
Dickinson A O Mrs, r 2121, 1st.
Dickinson John, student, r 1276 Cleveland av.
Dickinson Julian G (Charlotte), capt U S A, r 1759, 2d.
Dickinson Julius C (Jessie M), phys, h 1759, 2d.
Dickinson Lillian Mrs, h 2555, 5th.
Dickinson Martha L, r 1759, 2d.
Dickinson Rex E (Maud M), clk Western Metal & Supply Co, h 3676 Vermont.
Dickinson Richd H (Nellie F), musician, h 1018 Essex.
Dickinson Roy E (Liberty Special Delivery), r 734, 10th.
Dickinson Sarah C (wid S F), h 1506 Plumosa Way.
Dickinson Wm E (Pearl), phys, h 1276 Cleveland av.
Dickinson Wm H (M S), rancher, h 4389 Daley av E S D.
Dickman May Mrs, matron Boys and Girls Aid Society of San Diego, r 4285, 3d.
Dickson Albt (Cora), h 2826 Woolman av.
Dickson Chas A, frt bill clk Santa Fe Ry, r 2826 Woolman av.
Dickson Claud E, waiter, h 1229 Bway.
Dickson Eliza (wid Fred E), r 1229 Bway.
Dickson Elizabeth (wid Jas), r 4019 Ibis.
Dickson Frank E, r 2826 Woolman av.
Dickson H Bertram, clk, r 1325 Cave La Jolla.
Dickson Jas, h 4663, 41st.
Dickson Jos L, cashr Santa Fe Ry, r 2826 Woolman av.
Dickson Katherine Mrs, tchr S D High Sch, r 1770 Ft Stockton dr.
Dickson Mabel Mrs, waiter, h 740, 16th.
Dickson Max (Mary), barber, r 930, 21st.
Dickson Richard S, hlpr, r 4663, 41st.
Dickson Robt S, lab, h 3059 Clay av.
Dickson Sarah C (wid S F), h 1506 Plumosa Way.
Dickson Travis P, bill clk Santa Fe Ry, r 2826 Woolman av.

4% AND SAFETY
$1.00 OPENS AN ACCOUNT
SOUTHERN TRUST & COMMERCE BANK
U.S. GRANT HOTEL BUILDING

BECKER BROS. AUTO WRECKERS
1323 1st. USED CARS, PARTS, TIRES AND ACCESSORIES Telephone Main 630

Money
TO LOAN ON ANYTHING OF VALUE
WHAT HAVE YOU?
CENTRAL LOAN OFFICE
761 Fifth Street, near F

SUNSET ENGRAVING COMPANY
Commercial Artists and Engravers
9th Floor Timken Bldg.
MAIN 1517

A COMPLETE LIBRARY
of the latest City and State Directories of the United States and Canada, on file at office of
Merchants Association
608 Timken Building
861 6th St.
No Charge for Single Reference
SAN DIEGO DIRECTORY COMPANY

Di Diogoni Louis, auto mech Mission Garage, r 1233 Union.
Dieball Mamie Mrs, h 106 West B.
Diederichsen Louis A, auto mech Davies Overland Co, r 4085 Georgia.
Diederichsen Marguerite Mrs, h 4085 Georgia.
Dieffenbach Chas, student, r 1270 Cleveland av.
Dieffenbach Harry (Anna), bldg contr 1270 Cleveland av.
Diehl John H (Marian B), clk Cook-Haddock Co, h 3706 Chamoune, E S D.
Diel Hannah C (wid Geo), h 3020 Valle av.
Diel Lewis L, student, r 3020 Valle av.
Diel Roscoe C, driver, r 3020 Valle av.
Dier Chester A, pharm Burston Drug Co, r 912 S 26th.
Dierkes Edwd F (Lena B), barber, confy and billiards 1910 Abbott, Ocean Beach, h 938 A.
Dierks Lena B Mrs, with the Marston Co, r 938 A.
Dieterle Adolph, barber, h 1724 W Arbor dr.
Dieterle Marguerite, tchr, r 404 Hawthorn.
Diethold Ferdinand, porter, r 3220 Logan av.
Dietzgen Eugene Co, Rodney Stokes Co Agts, Drawing Instruments and Supplies, 858, 3d.
Dievendorff Frank S, r 2425 I.
Dievendorff Harold H (Helen), r 2425 I.
Dievendorff Horton (Grace), warehse foremn Pac Steamship Co, h 2425 I.
Dievendorff Meroa C (wid Henry), h 2901 Main.
Diffendorf Walton L (Grace A), mach Moreland Motor Truck Co, h 1445 Front.
Difley Guy C (Amy), auto opr Home Transfer Co, h 3781, 6th.
Diggins Geo W, r 848.
Dilauro John, emp Benson Lumber Co, r 1711 Kearney av.
Dildine Alfd G (Clara L), Supervisor Manuel Training City Schools, h 4193, 1st.
Dilianos Spiro, r 615, 8th.
Dill Alice L, tchr, r 2765 Boston av.
Dill Isabelle G (wid A F), h 2765 Boston av.
Dillahunt Otis C (Josephine E),driver, 4731, 34th.
Dillard Zola Mrs, steno, r 3930 Center.
Dillavou Ernest H (Monta), auto opr Plaza Stages, h 1938 Bway.
Dilley Ben H, with the Marston Co, r 621 C.
Dilley Chas A (Trella C), slsmn C W McCabe, h 4181 Jackdaw.
Dilley Geo S (Evelyn), tailor G Maryland Arcade, h 1915, 4th.
Dilley Harry J, tel opr, r 1138 C.
Dilley Richd G, r 1143 Bway.
Dilley Wm H (Nancy L), carp, h 1138 C.
Dillon Birney L (Lulu F), gro 26th sw cor Logan av, h 1144 C.
Dillon Floyd Cutler, student, r 1144 C.
Dillon Jennie L Mrs (Aseptible Toilet Shop), r 432 C.
Dillon Jos Wm (Ida L), auto opr Liberty Special Delivery, h 2691 Newton.
Dillon Jos W Jr, driver, r 2191 Newton av.
Dillon Julia Mrs, barber C A Danis, r 1431, 4th.
DILWORTH READ G (Etta G), General Counsel Spreckels Co's 209 Union Bldg 235 Broadway, r Coronado.
Dimick Elizabeth J (wid E R(, r 240 Laurel.
Dimick Lillian K Mrs, prop Washington Apts, h 209 a W Washington.
Dimity F J Miss, nurse, h 515 Pennsylvania av.
Dimmer John F (Iva L), switchmn Santa Fe Ry, h 2254, 2d.
Dimmitt Nick, dishwasher Broadway Cafe, r 1156, 2d.
Dimmitt Eliza J (wid G M), h 3420, 28th.
Dimock Edwd E, branch mgr Irwin & Co, National City.
Dimock Lillian A, waiter, r 1446 Front.

SERVICE BRANCH
936
SECOND STREET
NEAR BROADWAY
SAN DIEGO
SAVAGE TIRES
HAVE YOU SEEN THE SAVAGE SERVICE CREED?

W. F. LUDINGTON CO. GENERAL INSURANCE AND SURETY BONDS
234-235 SPRECKELS BLDG. MARINE INSURANCE

Dimock Mary I (wid H E), h 2182 Julian av.
Dingeman Frank J (Florence J), phys 1007, 5th rm 502, h 1801 Bancroft.
Dingman Benj R (Mildred M), lab Union Ice Co, h 3737 Hugo av E S D.
Dingus Emmett L (Edith E), lab, h 4493 Texas.
Dini Amerigo, r 2342 Irving av.
Dini Colombo, clk Cala Wine Co. r 2342 Irving av.
Dini Theresa (wid Jacob), h 2342 Irving av.
Dinsmore Dorothy M Mrs, h 2035 Bway.
Dinsmore Emily E (wid Augustus), h 1453, 10th.
Dinsmore Irving W (Josie), warehsmn Irwin & Co, h 4009 Chamoune.
DiRebaylio Maria (wid Otto), h 3937 Cleveland av.
DIRECTORY LIBRARY, Merchants Assn 608 Timken Bldg 861, 6th and Chamber of Commerce Bway n w cor 2d.
Disbrow Benj, inmate S D County Hospital.
Disbrow Chas F (Jessie H), auditor Sefton Inv Co, h 3595 Front.
Dishman Jas A, garagemn Post Office Garage.
Dishman Jas B (Cordelia), mach Weldon Planing Mill, h 3845 Pacific av E S D.
Dishman John B, r 365, 21st.
Dishon Andw F (Beulah), mach, h 3246 Birch.
Disney Clara B (wid L H), h 4035 Ohio.
Dison Alfredo, cook, 1875 Sunset blvd.
Dison Benj (Annie), lab, h 3001 Boston av.
Distefano Louis, porter Robertson & Moores, P O Box 1315.
Distefano Salvador, P O Box 1315.
Distel Max (Anna), foremn Thearle Music Co, h 4627 Hawley blvd.
Distel Stanley M, r 4627 Hawley blvd.
DISTILLED WATER CO THE, F M Thompson Mgr Manufacturers Cuyamaca Ginger Ale and All Kinds of Soda Water 115, 8th, Tels Main 251, Home 2318.
DISTRICT ATTORNEY'S OFFICE, Harry S Utley dist atty Court House.
Ditch Elizabeth D (wid J A), r 2968 Elm.
Ditmers John L (Mamie J), dept mgr Holwassers, h 2135 Irving pl.
Ditomaco Pasquale (Rosa), lab, h 2541 L.
Dittmer George C, r 2924 Clay av.
Dittmer George E (Frances L), carp, h 2924 Clay av.
Dittmer John (Marie W), h 4102 Normal.
Dituri John (Caterina), h 3630 Van Dyke av E S D.
Dituri Nick (Rosa L), lab, h 3121 K.
Divan Lorenzo C (Charity), h 3752, 7th.
Diving J E, meat ctr Chas S Hardy.
Divoort Eugene C (Gertrude), h 4576 Georgia.
Dixey Chas W, gardener, h 4529, 47th.
DIXIE LUMBER & SUPPLY CO (J H Bjornstad) 3919 Ohio nr University av. (See right top lines and page 34.)
Dixon Albt, exp 532, 24th.
Dixon Albt E (Bertha T), postmaster Pt Loma, h 3130 Garrison, Roseville, Pt Loma.
Dixon A Eugene, clk Chas S Hardy, r 1629, 8th.
Dixon Carl T, r 3130 Garrison, Pt Loma.
DIXON CHAS S (Mabel O), Asst Mgr San Diego Lumber Co, h 342 W Laurel, Phone Main 123.
Dixon Danl H, prop Idaline Apts, h 237 Spruce.
Dixon Emma C (wid David), h 524, 21st.
Dixon Etta H Mrs, matron U S Navy Convalescent Home, h 7626 Draper La Jolla.
Dixon Fred G (Ada B), boat opr Star & Crescent Boat Co, h 3975 Utah.
Dixon Hannah (wid G O), r 4546 Illinois.
Dixon Josephine, r 524, 21st.

Kelly's Welding Works
FORMERLY
Metal Welding Works
New Location
1149 Second St.
MAIN 2548

ATTORNEYS ATTENTION
Searches made for Defendants in all California Directories or throughout the United States.
Affidavits Furnished.
LOS ANGELES DIRECTORY CO., 818 Broadway Central Bldg., Los Angeles

PROCESS PATENTED BY THE SAVAGE TIRE COMPANY SAN DIEGO, CALIF
GRAFINITE TUBES
THE ONLY INNER TUBE GUARANTEED NOT TO STICK TO THE CASING

ORT IRON WORKS
PHONE MAIN 1920 11TH AND IMPERIAL AVE.

Dixon J E, h 4588 Park blvd.
Dixon Lillian, lndrs Mrs Bridget Geldea, La Jolla.
Dixon May B Mrs, prop May Apts, h 1629, 8th.
Dixon Max (Mary), barber, r 942, 12th.
Dixon Noah L (Carrie), compressormn S D Cons G & E Co, h 932, 12th.
Dixon Wm A, lab, h 4096 Gamma.
Doak Edley C, clk, h 1226 Cypress av.
Doak Sarah E (wid N S), r 1226 Cypress av.
Doan Allan O (Hazel G), auto opr Allen's Dairy, h 4012 Goldfinch.
Doan Georgia M, r 2318 Rosecrans, Roseville, Pt Loma.
Doan Lillian F, r 2318 Rosecrans, Roseville, Pt Loma.
Doan Roy J, vulcanizer Krause & Roulet, r 2318 Rosecrans, Roseville, Pt Loma.
Doane Alice C (wid John), h 1849 Lyndon rd.
Doane Grace B, asst Drs Parks and Haviland, r 4030 Hamilton.
Doane Jas G, h 7879 Herschel av La Jolla.
Doane Leonora E (wid Rev J W), h 4030 Hamilton.
Doane Lois, r 1849 Lyndon rd.
Doane Robt H, r 4030 Hamilton.
Dobbs Edna L (wid Edward), r 3835 Superba.
Dobbs Edwd L (Mary), auto mech Sinclairs Ford Agcy, h 1240 Union.
Dobbs Jos A (Mary), clnr Lory's Parisian Clng & Dyeing Co, h 3038 Greely.
Dobler Daisy M Mrs, dressmkr, r 2146 Logan av.
Dobler Emil (Daisy M), cigarmkr A Sensenbrenner Sons, h 2146 Logan av.
Dobler Martha (wid Christian), h 2152 Logan av.
Dobosz Paul, eng, r 1247 Columbia.
Dobson Edwin (Helen E), blksmth 127 Market, h 2783 National av.
Dobson John E (Hazel E), blksmth City Operating Dept, h 2035 Kearney av.
Dobson Mildred R(wid S W), h 1036 Hornblend av Pacific Beach.
Dobson Raymond D (Hazel D), blksmith E Dobson, h 2783 National av.
Dobson Smith W, student, r 1036 Hornblend, Pacific Beach.
Dobson Stanley W (Laura), eng Fire Dept Sta 16, h 1528 Columbia.
Dockery Thos S, bootblk 221 F and 905 Bway(r 522, 7th.
Doctor Jim, fruits 7830 Girard av, La Jolla, h 7652 same.
Doctor Milo (Blanche W), h 4558, 33d.
Dodd Dorothy, r 4132 Madison av.
Dodd Heber (Emma M), elev opr Carpenter's, h 1119, 28th.
Dodd Ida, r 2766 A.
Dodd Jas M (Pearl), slsmn Snowflake Baking Co, h 370, 19th.
Dodd J Elmer (winnifred), plumber 737, 18th.
Doddridge Glayds W, student, r 1232, 23d.
Doddridge Wm H, h 1232, 23d.
Dodds Jas A, mech, r Y M C A.
Dodero Frank F, pressmn The Savage Tire Co, r 440, 16th.
Dodero Horacio, inmate S D County Hospital.
Dodero Matilda (wid Robt), lndrs, h 440, 16th.
Doders Amendeo, inmate S D County Hospital.
Dodge Alfd D (Samantha), painter, h 1036 G.
Dodge Chas H (Martha L), clk Sou Trust & Commerce Bank, h 5070 Long Branch av Ocean Beach.
Dodge Elizabeth M (wid W W), r 2235 Irving av.
Dodge Eugene W, auto opr Liberty Special Delivery, r 4718 Boundary.
Dodge Frances Mrs, h 4718 Boundary.
Dodge Horace C (Nell A), major U S A, h 3528 Front.
Dodge Hozie M, with the Marston Co, r 1917 Market.
Dodge John M (Louise B) (Dodge & Hayward), h 418 W Ash.
Dodge Kate S (wid O A), h 1353, 2d.

HOMELAND BUILDING CO.
Dealers in
BUILDING MATERIAL and MILLWORK
GAS STATION
Oils, Tires Accessories
25 E 8th
National City, Calif.

Pfahler Buelow & Fisher
Commercial Linotype Compositors
860 3RD

HOLSUM BREAD
Southern California Baking Co.
125-171 FOURTEENTH ST.
Main 578—Home 1578 Factory, Home 2174

V. WANKOWSKI & CO., INC.
V. WANKOWSKI, PRESIDENT W. McCLELLAND, VICE PRES. & SECY.
Loans, Real Estate, Insurance, Surety Bonds. PHONES: Main 2029 Home 1315 341-342-343 Spreckels Theatre Bldg.

Dodge L B, auto opr Liberty Bus Line, r 533 Bway.
Dodge Rachel M, server, r 2251 K.
Dodge Richd V (Mary M), office deputy collr U S Internal Revenue, h 406 W Ash.
Dodge Robt, auto opr, r 533 Bway.
Dodge Samantha M Mrs, h 1036 G.
Dodge Walter D, mov pict opr Cabrillo Theatre, r 1036 G.
Dodge Wilbur C (Dodge & Radin), r 745, 7th.
Dodge Wm J (Vallie W), eng Elec Lndy Co, h 2251 K.
Dodge Wm L, sailor, r 2251 K.
Dodge Wm W (Anna), slsmn California Trunk Co, h Potter Apts.
Dodge & Hayward (J M Dodge and H C Hayward) Lessees Hippodrome (Spreckels Theatre) 121 Bway and mngrs Strand Theatre B nw cor 6th
Dodge & Radin (W C Dodge, Harry Radin) auctioneers 745, 7th.
Dodgon Wm E (Clara A), h 4547, 36th.
DODSON ALONZO E (Nannie) Insurance and Notary and U S Land Attorney, 511 Granger bldg 964, 5th, h 3653 Arnold. (See page 32.)
Dodson Chas C, r 3653 Arnold.
Dodson Chas O (Ruby M), tel, h 1835 Bancroft.
Dodson Clara Mrs, r 814 F.
Dodson Frank L (Edith M), baker Snowflake Baking Co, r 1620 F.
Dodson Nannie Mrs, pres Helping Hand Assn, h 3653 Arnold.
Dodson Pinkney H (Edith B), barber, h 2200 I.
Dodson Roy E (Harriet W), plumber H D Hubbs, h 3514 Kite.
Doench Frank X (Emma E), h 4261 Ibis.
Doering Hypatia A, student, r 4152 Park blvd.
Doering Rosabelle F Mrs, h 4152 Park blvd.
Doherty Erle B, auditor Bway Amusement Co, r 950, 14th.
Dohl Anna, hskpr, 7611 Eads La Jolla.
Dohl Miene (wid Fred), fur rms 7611 Eads La Jolla.
Dohm Albt J (Minnie), carp, h 830 G.
Doi B (Taki), sec-treas Nippon Co (Inc)., h 431, 12th.
Doig Alva, steno Hellers Inc, r 1630 Dale.
Doig Edna Mrs, h 1630 Dale.
Doig John H (Ena), elec Carlson & Simpson, r 1630 Dale.
Doig Robt L (Adda F), phys 432 C rm 12, h 3376, 30th.
Doir Edgar (L Leath), slsmn, h 4886 Long Branch Ocean Beach.
Dolan James, elev opr Sou Title & Guaraty Co, r Golden West Hotel.
Dolan John J (Josephine A), lab, h 4105 Alabama.
Dolan Michl, porter The Santa Rosa, r 553, 5th.
Dolan Wm B (Sadie L), prop Pt Loma Ferry Pavilion and confy ft of Talbot, Roseville, Pt Loma.
Doll Benj (Charlotte), elec, h 4113 Stockton av E S D.
Doll Mattie (wid Geo), r 1145, 10th.
Dollie Annie E (wid F E), h 1767, 2d.
Dolph Ada I (Dolph & Cooper), r 3829 Georgia.
Dolph Henry V (Elizabeth R), insp City Operating Dept, h 4840 W Pt Loma blvd Ocean Beach.
Dolph & Cooper (Ada I Dolph, Jean D Cooper), props The Book Nook, 1142, 6th.
Dolson Henry F (Rebecca E), bldg contr 3086 Main.
Dolson Mildred, clk The Baby Shop, r 3086 Main.
Dombo Peter R (Bertha), bldg contr 3786 Cabrillo av E S D.
Domer Daisy, seam, h 4058 Van Dyke av E S D.
Dometti Julius (Southern California Granite Co), r 612 S Evans.
Dominguez Eustacio, h 1322 India.
DOMINGUEZ RAUL R, Mexican Consul 201 Watts Bldg 520 E, Tel Main 1845, r Cornell Apts.
Donahoo John H (Ida R), lab, r 4416 Mississippi.

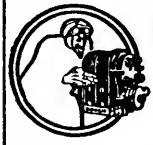
YOUNG AND CHAMBERLAIN
Magneto Battery AND Tire Experts
VULCANIZING
1310 Fifth St.
426 A St.
PHONE—MAIN 2264

Office Buildings
With their tenants see Pages 16-18

LISCHNER SANATORIUM for CHILDREN
A MODEL PLACE FOR THE INVALID CHILD
Phone. MAIN 447 JUNIPER and 30th STS. SAN DIEGO

HARRY FISHER & CO.
GENERAL INSURANCE, REAL ESTATE, BONDS
240 C STREET

Donahue Chas (Elizabeth), janitor Benbough & Gillons, h 3005 Imperial av.
Donahue Edwd, member St Joseph's Hospital Home.
Donahue John C, prop The Santa Rosa, h 553, 5th.
Donahue John D (Harriet L), acct Pac Marine & Const Co, h 3641, 4th.
Donahue John S (Grace), tmstr, h 457, 12th.
Donahue Jos P (Julia W), vluc Krause & Roult, h 1357, 16th.
Donal Fred H (Margaret), mach opr, h 3182 L.
Donal Margaret Mrs, lndrs, r 3182 L.
Donald Harry C, r 3544 Oregon.
Donald Mary E (wid H C), h 3544 Oregon.
Donald Ralph S, driver S D Steam Lndy, r 3544 Oregon.
Donaldson Ephriam L (Elizabeth), h 3867 Menlo av E S D.
Donaldson Ethel L Mrs, clk Whitney & Co, r 1754, 2d.
Donaldson Harold W (Lela A), musician, r 2483 G.
Donaldson Robt (Alice) colonel U S A, h 2169 Pine.
Donaldson W H, clk Penn Oil Delivery, r 1754, 2d.
Donat Anthony S Rev (Ida T), h 3943 Portola pl.
Donatelli Helen, student Cal Coml College, r 1248 Penn av.
Donavon LeRoy F, clk Golden West Hotel, r 24, 25th.
Donavon W Pearl (wid C H), lndrs, h 24, 25th.
Dondore Cornelius T (Minnie B), h 3722, 4th.
Donelly Thos H, r rear 715, 10th.
Donigan Georgia Mrs, r 1806 J.
Donlinger Mary M (wid Peter), h 3015 Fairmount av E S D.
Donly Ada A (wid Danl E), h 3947, 9th.
Donly Jas H, slsmn C W Kern, r 3947, 9th.
Donmitz Saml (Anna), h 645, 14th.
Donn Ernest H (Mary J), painting contr, 3594 Copeland av E S D.
Donnan Marian N (Addie V), civ eng, h 3204 Grim av.
Donnell Drury S (Kate), h 3530, 4th.
Donnell Elizabeth, h 1255, 10th.
Donnell Saml P (Rosetta), h 855, 17th.
Donnell Thos M (Martha E), janitor, h 943, 17th.
Donnelly Cath A (wid John), h 222, 16th.
Donnelly Eugene (Alice), clk Simon Levi & Co, h 2477 L.
Donnelly Geo, lab, r 232, 9th.
Donnelly John J, mgr Chas S Hardy, r Hardy Stock Yards N S D.
Donnelly John L, solr S D Sun, r 222, 16th.
Donnelly Louise, hskpr 7713 Girard La Jolla.
Donnelly Merle, lab, r 232, 9th.
Donnelly Roy, lab, r 232, 9th.
Donnelly Ruth A, student, r 2477 L.
Donnelly Thos (Lula), h 3446 Cabrillo av E S D.
Donohue Gertrude, r 1415 Fern.
Donohue John W (Mary E), v-pres Security Coml & Savings Bank, h 3561 Texas.
Donohue Matthew W, r 3561 Texas.
Donohue Olive Mrs, h 1415 Fern.
Donovan Helena M, dom 2459 C.
Donovan Jas A (Florence M) (Dean-Donovan Drug Co), h 222 Beech.
Donovan Marvel E (Blanche), h 254, 18th.
Donovan Mary (wid Jeremiah), r 411 Brookes.
Donovan Michl J (Elizabeth), h 115 Walnut.
Donovan Wylma F Mrs, r 1821 Meade av.
Don Su Tong, inmate S D County Hospital.
Dooley John A (Maude E), waiter, h 842, 10th.
Dooley Thos F (Dooley & Babcock), r 1053, 2d.
Dooley & Babcock (J A Dooley, T F Babcock), restr 1042, 2d.
Doolittle Anna G, student Cal Coml College, r 3290 Park av.

DENTAL "BIG 6"
SIX REASONS WHY
Dr. C. D. RUSSELL
SEE PAGE 21

A COMPLETE LIBRARY
of the latest City and State Directories of the United States and Canada, on file at office of
Merchants Association
608 Timken Building
861 6th St.
No Charge for Single Reference
SAN DIEGO DIRECTORY COMPANY

If it's Electrical, we do it
AUTO IGNITION
MOTOR REPAIRS
HOUSEHOLD APPLIANCES
Main 1593 WEATHERS & CO. 1158 2d St.

If it's building material you want, see **THE DIXIE LUMBER AND SUPPLY CO.**
WE SELL EVERYTHING TO BUILD ANYTHING
BOTH PHONES UNIVERSITY AVE. AND OHIO ST.

Doolittle Herbt E (Mary S) (Doolittle & Morrison), h 3290 Park av.
DOOLITTLE & MORRISON (H E Doolittle, W L Morrison), Attorneys-at-Law 1002-1007 American Bldg 1007, 5th.
Doores Carsie Mrs, h 1700 University av.
Doores Dewey, student, r 1700 University av.
Doores G D, student Cal Coml College, r 1700 University av.
Doores Henry, student Cal Coml College, r 1700 University av.
Doores Jas E (Abigail) h 1622 Blaine.
Dopp Jos R (Stevena) cigars 643 Market, h 131, 19th.
Dorais Geo F (Luella M) r 542, 6th.
Dorais Luella M Mrs, prop Vandome Hotel, h 542, 6th.
Doran Bernard, doormn U S Grant Hotel, r 106 West B.
Doran Eunice H Mrs, sec S D Evening High Sch, r 757, 11th.
Doran Florence, r 3330, 30th.
Doran Frank (Nellie May) cement contr, 3330, 30th.
Doran Jos V (Aunice H) patrolmn Police Dept, h 757, 11th.
Doran Mary E, clk T W Woolworth Co, r 3927 Utah.
Doran Sarah L (wid Richd) h 4744 Malborough dr.
Doran Thos, saloon 148 West Bway, r 761, 6th.
Dore Chas M, eng Carnegie Apts, r 950, 9th.
Dore Michl, lab, h 3897 Franklin av.
Doremus Mary E (wid E Peter) r 3663 Arctic.
Dorey Ann (wid Lawrence) h 4185 Copeland av, E S D.
Dorey Anna G, r 4185 Copeland av, E S D.
Dorey Catherine E, with the Marston Co, r 4185 Copeland av, E S D.
Dorey Jos J, r 4185 Copeland av, E S D.
Dorey Margaret F, toilet parlors 1007, 5th rm 926, r 4185 Copeland av, E S D.
Dorey Mary, dressmkr, r 4185 Copeland av, E S D.
Dorey Nicholas S, ins, r 4185 Copeland av, E S D.
Dorey Wesley B (Sarah O) h 3751 Pueblo av, E S D.
Dorffler K H, barber W R Puschell, r 1541, 8th.
Dorfman Hary, clothing 565, 5th, r 321, 17th.
Dorfman Ida E, clk Holzwassers, r 321, 17th.
Dorfman John (Lucile) r 124 Ash.
Dorgan John, member St Joseph's Hospital Home.
Dorland Carl C (Elizabeth K) asst cashr Security Coml & Savings Bank, h 1868 Lyndon rd.
Dorland Chester P ,r 3100 Brant.
Dorland Robt E, student, r 3100 Brant.
Dorland Willet, student, r 3100 Brant.
Dorland Willet S (Emma C) pres Security Coml & Savings Bank, h 3100 Brant.
Dorman Austin W (Mary L) h 2874 Main.
Dorman Chester L, mgr The Auto Shop, r 803 W Washington.
Dorman Claire E (wid Edwd) h 803 W Washington.
Dorman Omer A, mech, r 803 W Washington.
Dorman Oscar W (Jennie R) slsmn S D Lmbr Co, h 2875 Main.
Dorman Roger H (Josephine M) h 2902 Colton.
Dormer Jack S (Marguerite) lino opr, h 4840 Niagara av, Ocean Beach.
Dormitory Club for Enlisted Men, E J Free mgr, 7922 Ivanhoe av, La Jolla.
DORN ARTHUR L (Leo I) (Morganstern & Dorn) Attorneys at Law, 509-512 Union Bldg, 235 Bway, h 1636 Torrance.
Dorn Olive D, lndrs Sanitary Ldry.
Dorn Wm J (Olive C) mach A D Mulvey Truck Attachment Co, h 2602 San Diego av, N S D.
Dornberger Edwd L (Louie B) dentist 235 Bway, rm 503, h 1535 Dale.
Dorsey Amos, lab, r 469, 7th
Dorsey Eliza V Mrs, h 2430 G.

Manufacturers of
GASOLINE LAMPS LANTERNS AND LIGHTING SYSTEMS for every purpose
CONTRACTORS LIGHTS
STANDARD LIGHT CO.
of California

Architects' AND Engineers' Supplies
Drafting Room and Field Supplies of All Kinds

BLUE PRINTING
Prints of Any Filed County or City Map can be had from our Negatives
Rodney Stokes Co.
858 THIRD ST.
SAN DIEGO, CAL.

TIP-TOP AND KLEEN MAID BREAD
MANUFACTURED BY SNOWFLAKE BAKING CO.
HOME 1047 MAIN 47
SOLD BY ALL GROCERS

Greenwood Cemetery and Crematory
PHONES {MAIN 477 HOME 5487
40TH AND IMPERIAL AVE

Dorsey Emma (wid Martin) r 53, 16th.
Dorsey Frank B (Mildred L) traffic asst S D & Ariz Ry Co, h 1030 W Monticito Way.
Dorsey Frank C (Eliza V) barber, h 2430 G.
Dorsey Helen L, nurse, r 2430 G.
Dorsey John, hlpr S D Cons G & E Co, r 53, 16th.
Dorsey Theresa Mrs, h 53, 16th.
Dorsi Peter, bartndr L Puccini, r 553, 5th.
Dort Dorothy Mrs, entertainer, h 760, 17th.
Dort Elmer J, clk Wm L Hughson Co, r 3717 Fairmount av, E S D.
Dort Emma J (wid L M) r 2110 Harrison av.
Dort Guy J (Gertrude) mgr S D Oil Station No 7, h 1229 A.
Dort Harry M (Genevieve) auto mech S H Rutherford, h 2527 E.
Dorval Albt E, r 4352 Arizona.
Dorval Arthur E, r 4352 Arizona.
Dorval John B (Salvadora) slsmn Singer Sewing Machine Co, h 4352 Arizona.
Dorval John R, r 4352 Arizona.
Dosa Jos, fishermn, r 1718 Arctic.
Dossart Eva M, r 1566, 5th.
Dostal J O, r 1272, 4th.
Dotson Chas, linemn S D Cons G & E Co, r Oceanside.
Doty Allan E, barber Sylvester Martimer, r 1218, 15th.
Doty Jennie L Mrs, h 2637 Imperial av.
Doubleday Alice, student, r 1320 Union.
Doubleday Flora L Mrs, fur rms, 1320 Union.
Doubleday John W (Nellie C) h 112 W Lewis.
Doubmier John W, clk Mission Hills Service Sta, h 3971 Goldfinch.
Doucette Moses (Elizabeth) tailor, h 4196 Cleveland av.
Doud Minnie (wid Frank) r 3973, 3d.
Dougall J Park, lieut U S N, North Island.
Dougan Jas F (Marion L) pressmn S D Sun, r 2620 National av.
Dougherty Beatrice, maid, 100 Walnut.
Dougherty Blanche L, clk, r 2864 Bway.
Dougherty Flora B Mrs, h 2864 Bway.
Dougherty Hannah L (wid Wm) gro, 3814 California.
Dougherty Henry W, r 1812 Fresno, N S D.
Dougherty Hester, maid, Marquette Hotel.
Dougherty Jas H (Elizabeth M), h 3936 Iowa.
Dougherty Jas W, auto mech F B Naylor, r 5033 Niagara av, Ocean Beach.
Dougherty Levi M, h 1912 Fresno, N S D.
Dougherty Patk D (Flora) gro, Rosecrans, S W cor Canon, Roseville, Pt Loma.
Dougherty Vere B, clk A Sensenbrenner Sons, r 2864 Bway.
Dougherty Weltha H, r 5033 Niagara av, Ocean Beach.
Dougherty Wm (May) h 5033 Niagara av, Ocean Beach.
Dougherty Wm, car insp, r 725 Pennsylvania av.
Dougherty Wm H (Hattie) stage hand, h 2805 India.
Doughty Gilbert H, barber 126 W Bway, r 860 State.
Doughty Harry R, tchr S D High Sch, r 831, 8th.
Doughty Katherine L (wid Wm S) r 3659, 1st.
Douglas Alice, r Golden View Apts.
Douglas Alicia (wid W A) h Golden View Apts.
Douglas Clara W Mrs, clk Whitney & Co, r 4771, 36th.
Douglas E Louise, tchr S D High Sch, r 1205, 12th.
Douglas Florence B (wid Julian A) h 1205, 12th.
Douglas John V, auto painter Bowman & Starr, h 1445 C.
Douglas J Chas (Alberta I), r 4640 Kansas.
Douglas J H, lab City Operating Dept, r 133 W Bway.

LEATHER
SHOE Findings Store Supplies Machinery
DISTRIBUTORS
NORWALK TIRES
WESTERN LEATHER SUPPLY CO.
417-21 F St.
BOTH PHONES

A COMPLETE LIBRARY
of the latest City and State Directories of the United States and Canada, on file at office of
Merchants Association
608 Timken Building
861 6th St.
No Charge for Single Reference
SAN DIEGO DIRECTORY COMPANY

Put Your CLEANING PROBLEM Up to US
832 Third Street
533 F Street
AMERICAN WINDOW CLEANING COMPANY
Main 966
Home 2106

A. V. JEDLICK LADIES' TAILORS
"The House of Individuality" 1131 SIXTH ST.

Douglas Lulu M, mgr Hotel Martin, h 930, 7th.
Douglas Pauline A (wid C T) r 1527 W Lewis.
Douglas Wm, porter C F Reifsnider, r 136 F.
Douglas Wm C, h rear 1794 Logan av.
Douglas Willie (wid David W) r 1445 C.
Douglass Brett A (Pearl D), rancher, h 3852, 1st.
Douglass Chas B (Minnie J) h 202 Nutmeg.
Douglass Ella Mrs, cap mkr S D Cap Co, r 1546 C.
Douglass Jas E (Brocelled) h 3953, 9th.
Douglass Jas N (Nellie A) rancher, h 3743, 6th.
Douglass May F, steno, r 4668 Edgeware rd.
Douglass Myron R (Ella) printer, h 1546 C.
Douglass Robt L, r the Vauclain Home.
Douglass Velma, student, r 1546 C.
Doumaux Eugene, (Elizabeth A) lab, h 4519 North av.
Douthell Ella Davis (wid M A) h 439, Kalmia.
Dove Stephen (Catharine O) (Dove & Robinson) h 3583 Utah.
DOVE & ROBINSON (Stephen Dove, B C Robinson), Poster, Book and Job Printers, 634, 3d, Phone Main 4645.
Dover Wm, lab, h 830 G.
Dovey Arthur (Sadie A) firemn Federal Bldg, h 3040 India.
Dow Daisy Mrs, steno First Natl Bank, h 525 Kalmia.
Dow Esther, student, r 1267 Johnson av.
Dow Francis L, h 4630, 34th.
Dow Geo F (Allena A) h 1812 National av.
Dow Helen N, ledger clk S D Cons G & E Co, r National City.
Dow Jos H, r 1267 Johnson av.
Dow Jos W (Mattie) bldg contr, 1267 Johnson av.
Dow Lloyd W, r 1267 Johnson av.
Dow Mattie, clk, r 1267 Johnson av.
Dowd Job E (Bernice L) r 4104 Iowa.
Dowd J Stephen (Kath) janitor, h 136 W Cedar.
Dowdy Elnora E (wid L H) h 2928 Laurel.
Dowdy Kertice I, r 2928 Laurel.
Dowdy Lewis H, r 2928 Laurel.
Dowell Chas O (Nellie W) cond S D Elev Ry Co, r 4661 Louisiana.
Dowell Chas W (Eliza E) carp, h 4623 Mississippi.
Dowell Edwd H (Julia) pict opr, Plaza Theater, h 2130, 1st.
Dowell Jesse E (Florence) lab, h 1108 S 30th.
Dowell Julia Mrs, mgr Princess Apts, r 2130, 1st.
Dowell J Frank (Dula L) carp, h 1624 Polk av.
Dowell Lester E, student, r 3045, 29th.
Dowell Una M, clk, r 4623 Mississippi.
Dowell Thos J (Mary E) h 1419, 2d.
Dowell Winnifred R (wid J C) h 3045, 29th.
Dowery Edw G (Emma) mach, h 604 Cedar.
Dowery Emma G, clk Heller's, r 1601, 6th.
Dowery Ernest G, auto mech Davies-Overland Co, r 1601, 6th.
Dowkes Robt (Ruth M), auto opr Owl Taxi Co, h 4533 Georgia.
Dowler Albertus E (Amelia M) (Hotel Harton) h 332 F.
Dowler Geo R, clk A E Dowler, r 332 F.
Dowler Wm A, clk A E Dowler, r 332 F.
Dowling Wm (Louisa) lab, h 2417 Imperial av.
Down John, gardener, r 4741 Edgeware rd.
Down Noel C (Ruth) h 1285 University av.
Down Ronald, student, r 4741 Edgeware rd.
Down Wm F (Elizabeth M) (Down The Houseman) h 4741 Edgeware rd.
Down Wm F Jr (Frances W) slsmn Buel-Town Co, h 4038 Klauber, E S D.

Barney & Barney
Insurance
Bonds, Loans
Liability
Compensation
PACIFIC MUTUAL LIFE INS. CO.
Scripps Bldg.
Rooms 207-209

ALLEN'S MILK
Producers and Distributors of
PURE MILK
FAMILY TRADE OUR SPECIALTY.
ALLEN'S DAIRY
RURAL No. 2
ALLEN'S CREAM


HOTEL CHURCHILL
AMERICAN AND EUROPEAN
NINTH AND C STREETS
ALL OUTSIDE ROOMS
ABSOLUTELY FIREPROOF
GEORGE L. MAYNE, MANAGER

John Burnham & Company
212-214 TIMKEN BUILDING
REAL ESTATE
LOANS
AND INSURANCE

ADAIR'S GARAGE AND MACHINE SHOP
STUDEBAKER AND CHEVROLET
SERVICE STATION
TOWING SERVICES
1404 F ST.
SEE PAGE 4

P. M. DAIRY CO.
Manufacturers and Distributors of
Purity Dairy Products
COTTAGE CHEESE
ICE CREAM
BUTTER
CREAM
MILK KEFIR
12th & K Sts.
Phones: HOME 2034
MAIN 3311
Butter and Egg Dept.-701 Fifth
HOME 2431
MAIN 411

"DOWN" THE HOUSEMAN, One O One Watts Bldg, 520 E, Sales, Rentals, Insurance, Loans, Tel Main 897, r Hillcrest 862.
Downer J F (E V) h 1444 Granada.
Downey Edith Mrs, h 4140 Florida.
Downey Francis J (Anna L) h 4061 Mississippi.
Downey Thos C (Elda) h 2054 State.
Downing John H (Lucy M) h 3247 Woolman av.
Downing Lemon (Mary), exp, h rear 2946 N.
Downing Nellie J (wid Landon L) h 1228 W Lewis.
Downing Wm B (Elizabeth) h 2533 B.
Downs Edwd F, student, r 1809 W Montecito Way.
Downs Frank B (Ethel) h 1228 C.
Downs Frank W (Olivia) h 130 W Fir.
Downes Harry (Etta) real est, 4716 Adams av.
Downs Michl F (Alice) h 1809 W Montecito Way.
Downs Roy T, mech, r 1228 C.
Downs Winnifred, student, r 1809 W Montecito Way.
Doyle Alfred E (Gertrude B) h 4104 Eagle.
Doyle Arthur L (Mary E) eng, h 2639, 5th.
Doyle Arthur W, clk Boadway Bros, h 723, 11th.
DOYLE-BARNES CO, J L Doyle Pres, E Y Barnes Sec-Treas, Wholesale Produce and Commission Merchants, J, sw cor 7th, Tels Main 438, Home 1135.
Doyle Edw C (Isabella S) eng Pac Steamship Co, h 1657 Front.
Doyle Jarvis L (Rebecca F) pres Doyle-Barnes Co, h 3366 Park av.
Doyle Peter, member St Joseph's Hospital Home.
Doyle Reba F, tchr State Normal Sch, r 3366 Park blvd.
Doyle Victor, r 220 Juniper.
Doyle Wm J (Marion) prop Juniper Apts, h 220 Juniper.
Doze Marie, waiter, r 310 Elm.
Doze Stella, waiter, r 310 Elm.
Draeseke Naomi M, nurse, h 242 W Fir.
Dragnon Kate, inmate S D County Hospital.
Dragoman John M (Ivy L) blksmth, h 4615 Florida.
Drake Arthur L (Lina) meat ctr Harry H Waugh, h 1244 University av.
Drake B F, h 604 Cedar.
Drake Chas H, lab, h 4151 Taylor, N S D.
Drake Clarence R (Alice) h 129 Robinson av.
Drake Danl D (Lillian(clk J Baronowski, h 2030 Bway.
Drake Ella J, r 4750 Circle dr.
Drake Emily T (wid S C) r 1740, 5th .
Drake Emma, student Cal Coml College, r 752, 11th.
Drake Frank N, phys 3835, 30th, h 4004 Kansas.
Drake Geo H (Della) carp, h 1029, 9th.
Drake Henry B (Edna P M) h 1902, 32d.
Drake H E (Marion F) h 1634, 30th.
Drake John H (Millie) rancher, h 4750 Circle dr.
Drake Kathleen N Mrs, h 4136 Ibis.
Drake Mary, nurse, S D County Hospital.
Drake Nora Mrs, r 4533 North av.
Drake Riley Nellie) lndywkr U S Grant Hotel, r 444, 10th.
Drake Rozetta (wid Frank) r 235, 19th.
Drake Rutherford C, slsmn, h 235, 19th.
Drake Vera M, r 1740, 5th.
Drake Zoe, r 4004 Kansas.
Drane Vernon E (Mildred J) auto mech, h 4395, 34th.
Dranga Eugene T, r 4428 Narragansett av, Ocean Beach.
Draper Chas T (Mabel M) clk The Bledsoe Co, h 632 Samson.
Draper Frank L, with the Marston Co, r 2185 Woolman.

PARADISE VALLEY SANITARIUM
NATIONAL CITY. CAL.

Willard STORAGE BATTERY
TRADE MARK REGISTERED
J. Stanley LaSha IGNITION STATION
Willard STORAGE BATTERY
TRADE MARK REGISTERED
1251-57 FOURTH ST.
MAIN 693

DRAPER FRED E (Miriam F) Resident Special Agent State Compensation Insurance Fund, 548 Spreckles Bldg, h 1533 Monroe av.
Draper Harold W, printer, S D Union, r Pacific Beach.
Draper Jas B (Bessie W) bldg Contr, 4027 Utah, h same.
Draper Jessie M (wid C E) h 1710 Titus.
Draper John C (Annie E) h 3451 Florence.
Draper John D, h 106 West B.
Draper Marion W (Amanda) lab, h 2618 Newton av.
Draper Walter S (Bertha R) asst supt sta City Operating Dept, h 3792 Front.
Drasdo Ernest (Bertha) h 4456 Campus av.
Dravo Sarah M, h 3569 Pauly av, E S D.
Drayman John(Ethel) lab, h 3629 National av.
Drayner A Harwood, r 2335 Front.
Drayner Louise J Mrs, h 2335 Front.
Dream Theater, J B Mason prop, 755, 5th.
Dreamland Pavilion, J S Koran mkr, 1324, 1st.
Dreiss August Marie A) meat ctr Spring & Sprague, h 1144, 22d.
Dresden Apartments, Mrs Marie Lamb prop, 3119, 5th.
Dresser Charlwood F (Louora) clk W J Bailey Co Inc, h 3936 Texas.
Drew Della A (wid A E) r 345, 22d.
Drew Harry C (Nellie M) h 4032 Boundary.
Drew Roy L, lab, h 3106 Main.
Drew Rex A (Clara B) plumber, 4078 Texas.
Drewery Anna Mrs, r 545, 19th.
Drewery Cecil H, h 545, 19th.
Dreyer John H, r 718 Douglas.
Dreyer John H, cigar mkr A Sensenbrenner, r 1267, 4th.
Dreyer Leo (Helen) supt Metropolitan Life Ins Co, h 1421 Fern.
Driggers Gettis H (Clarine E) agt Prudential Ins Co, h 2938 A.
Driggs Jas R (Eunice W) lieut-commander U S A, h 216 W Robinson av.
Driggs Mathoni P (Jessie G) canvasser Union-Tribune, h 4024 Ingalls.
Driscoll Albt A (Maud) carp, h 2117 Howard av.
Driscoll Catherine B (wid J J) clk, r 2220 Woolman av.
Driscoll Chas W, mach hlpr S D & Ariz Ry Co, r 505, 21st.
Driscoll D M, r Golden West Hotel.
Driscoll John O, r 1701 W Washington.
Driscoll May C Mrs, r 5044 Newport av, Ocean Beach.
Drishaus Herman (Addie) h 4130 Lark.
Driver Agnes (wid Henry) r 104 Ash.
Driver Edwin S (Emma) (Chapin & Driver) h 4438 Alabama.
Driver Eva, steno, r 1320 W Washington.
Driver Geo W (Mary L) slsmn Brunswig Drug Co, h 1320 W Washington.
Driver Mildred M, steno Pioneer Truck Co, r 3622 Indiana.
Driver Saml E D (Justine) gardener, h 3622 Indiana.
Droges Victor (Lupe) lab, h 1647 State.
Drown Frank E (Grace B) baker, 321 Robinson av.
Drown Kenneth G, student, r 321 Robinson av.
Drown LeRoy M (Nora M) treas L A & S D Beach Ry Co, h 2124 Sunset blvd.
Drown Percival S, r 4343 Cleveland av.
Drowne Victoria V, r 1142 Union.
Druebber Albt G (Mathilda I) slsmn J W Rohrs, h 1739 Front.
Drulsin R fishermn, h 835 W Cedar.
Drumhiller Wm (Dora) cabinet mgr, 832½, 3d, h 3527 Klauber, E S D.
Drummer Geo M, appr Hoffman's Machine Shop, r 2475 B.
Drummer Henry J (May J) tailor, 2475 B.
Drummond Chas R (Marjorie W) emp Cudahy Packing Co, h 1836 Mission av.
Drummond Finley (Mary) China decorator, h 908 Coast blvd. La Jolla.

The MODEL MARKET
MEATS and FISH
EGGS, BUTTER, OLEO.
NEAREST TO ALL DEPARTMENT STORES
Broadway, Bet. 5th and 6th Sts.
CLOSEST TO FIFTH AND BROADWAY
MAIN 2137

PATENTS
A. B. BOWMAN
ATTORNEY AT LAW
311 UNION BLDG. MAIN 378-2223W
SAN DIEGO, CAL.

Electric Fixtures and Supplies
HARTWELL ELECTRIC CO. DESIGNERS AND MANUFACTURERS 955 SIXTH ST.

QUICK MONEY
ON DIAMONDS WATCHES JEWELRY GUNS MUSICAL INSTRUMENTS ETC.
WE BUY LIBERTY BONDS
CALIFORNIA LOAN OFFICE 411 F
See Page 40

Drummond Fitzhenry W (Morrell(dep Co Recorder, h 345 Laurel.
Drummond Fitzhenry W Jr, r 345 Laurel,
Drummond Thos B, student, r 345 Laurel.
Drummond Thos F (Edith) printer S D Union, h 1039, 13th.
Drury C H, auto mech Ralph Hamlin, r 545, 19th.
Drury Jas H (Lillie M) grocery, h 1720 Dale.
Drury John R, lab, r 3812 Thomas av, E S D.
Drury Kebil P, lab, r 3812 Thomas av, E S D.
Drury Mary E (wid W T) h 3812 Thomas av, E S D.
Drury Susan F, r 901, 7th.
Dry Camille N, r 2865 C.
Dry Victor C (Fern) photo, h 2865 C.
Drybread Roy C, switchmn, h 326 West A.
Dryden E Edmundson (Jennie H) furn 1337, 5th, h 419 Juniper.
Dryden Jas L, writer, r 1628, 7th.
Dryer Elmeda E (wid J L) h 3110 Franklin av.
Drysdale Al (Louisa) barber F C Hyers, h 1366, 2d.
Duane Thelma E, phone opr, r 544 W Hawthorn.
Duane Wm D (Audry) h 544 W Hawthorn.
Duanes Pablo, auto opr Julian Produce Co.
Duarte Dolores, waiter Mata & Rodriguez, r 221 F.
Duarte Frank A (May) lunch wagon 225 F, h 221 same.
Duarte Mariano J (Thelma) h 3132 Imperial.
Duarte Thos L, lab, h 448 West B.
Dubber Henry W (Martha) carp, h 1261 Hendricks av.
Dubbers Alfd (Doris) eng, h 212 W Hawthorn.
Dubetsky Christina (wid Jos) fur rms, h 526 West E.
Dubinsky David (Ida) h 556, 18th.
Dubinsky Louis (Pearl) lab, h 405 I.
Dubinsky Saml, cap mkr S D Cap Co, r 556, 18th.
Dubinsky Tillie, packer Normandy Sea Food Co.
DuBois Cecil S, janitor East San Diego City Hall, r 4076 Klauber, E S D.
DuBois Dora V (wid Henry) r 3766 Reed av, E S D.
DuBois Glenn E, mech, r 4076 Klauber, E S D.
Dubois Henry A (Irene) barber A Parise, h 4966 Saratoga av, Ocean Beach.
Dubois Koert T (Bessie) (Wright & Dubois) h 4076 Klauber, E S D.
DuBrock Otto L (Daisy) meat ctr Chas S Hardy, h 856, 21st.
DuBrock Pauline C, clk, r 856, 21st.
DUBUQUE FIRE & MARINE INSURANCE CO OF IOWA, Thos a Wakeling agent, 233 Spreckles Bldg, 121 Bway.
Ducello D, h 3553 Copeland av, E S D.
Duch Jos (Rose) cook, r 914 G.
DuCharme Delia (wid Maximo) r 4947 Niagara av, Ocean Beach.
Duchesne Marie B Mrs, r 1520 6th.
Duchesneau Bertha Mrs, nurse, r 1468, 1st.
Duck Myrtle Mrs, tchr, h 1702 Lincoln av.
Duckworth Arthur (Mary C) firemn U S Grant Hotel, h 705 Dewey.
Duckworth Wm A, dairy Mission Valley R D 2 Bx 155.
Duclo Eva M, clk Ingersoll Candy Co, r 607, 13th.
Ducoux Leo (Clara) h 1134, 17th.
Dudacek Frank Y, notions 804 Market, h 2869 Collier av.
Dudgeon Frances M (wid C S) h 2035 Bway.
Dudgeon Mildred G, leather wkr, r 2035 Bway.
Dudley Chas, clk, r 511 F.
Dudley Sarah E, tchr S D High Sch, r 4277 Jackdaw.
Duehn Louis (Hulda) h 4669 Edgeware rd.
Ducker Edith, musician, r 325 Date.
Ducker Ida (wid J W) h 325 Date.
Duer Elnora (wid Josiah J) h 1259 Johnson av.

The Luggage Shop
Where Highest Quality and Lowest Prices Meet.
Trunks Bags Suit Cases Etc.
Phone Main 1340
1207 FIFTH ST.
San Diego

CONSULT THE
BROWN OPTICAL CO.
1011 FIFTH STREET
GROUND FLOOR AMERICAN BLDG.
MAIN 2997
HOME 1430

Pianos
Player Pianos
Thearle Music Co.
640 Broadway
"The World's Best"

Duerrhammer Emil F, r 2028 Harrison av.
Duerrhammer Hermine B, student, r 2028 Harrison av.
Duerrhammer Julia L, bkpr G W Cramer, r 2028 Harrison av.
Duerrhammer Max A, cigar mkr A Sensenbrenner Sons, h 2028 Harrison.
Duerrhammer Max E, r 2028 Harrison av.
Duerst Herman J (Anna) plmbr, h 4222 Nordica av.
Duerst Marie (wid Casper) r 4222 Nordica av.
Duersten Caroline Mrs, r 4088 Ohio.
Duessen G, member St Joseph's Hospital Home.
Duff Chas H (Martha M) h 3434 Jefferson av.
Duff John S (Mary E) mgr The Sanitary Laundry, h 2845 Franklin.
Duff Laurence L (Adrian D) lndymn Sanitary Lndy, h 2841 Franklin av.
Duff Mildren, tchr, r 4635 Park blvd.
Duff Myrtle M, r 3434 Jefferson av.
Duff R Elliott (Edna J) slsmn, h 3620 Texas.
Duffey Bert L, r 4744 David pl.
Duffey Edgar H (Anna M) (E H Duffey Co) h 4675 Ohio.
DUFFEY E H & CO, (E H Duffey) Ice and Refrigerating Machinery, Lubricating Oils, Machinery Supplies, Distributors of Pennz Oil, 348, 5th, Phone Main 294.
Duffey Henry, lab, r 522, 7th.
Duffey O E, carp McClintock Co.
Duffey Wm (Mary F) h 4744 David pl.
Duffield Marcus, student, r 4380 Cleveland av.
Duffield Marcus P (Jennie) ins dept Exchange Securities Co, h 4380 Cleveland av.
Duffin Jas L, h 3458 Van Dyke av, E. S. D.
Duffy Adelaide Mrs, forewmn Original French Lndy, r 166, 16th.
Duffy Agnes S, r 2130 India.
Duffy Bernard P (Rose N), painting contr 3 S 21st.
Duffy Chas C, dep Co Clk, r 2130 India.
Duffy Chas H, porter Reeves & Burgess, r 522, 7th.
Duffy Ella M (wid J M), r 2204 Albatross.
Duffy Geo, sign painter, h 166, 16th.
Duffy Hester, waiter, r 533 Bway.
Duffy Isaac A (Adelaide S), notions 5050 Newport av, Ocean Beach, h 408, 30th.
Duffy Kittie, r 2130 India.
Duffy Mary J (wid Jas), h 2130 India.
Duffy Mary L (wid G M), h 3953 Mississippi.
Duffy Melvin B, bkpr Merchants Natl Bank, r 1998 Woolman av.
Duffy Otis E (Anna), barn man Munger Lndy, r 166, 16th.
Duffy Saml J, car repr S D Elec Ry Co, r 2130 India.
Duffy Wm, r Golden West Hotel.
Du Fort Napolean M (Clara A), car insp S D & Ariz Ry, h 2652 I.
Du Fresne Ernest F (Maude M), atty 1015, 1st, rm 607, h 802, 30th.
Dugan Anna B, h 1260 Prospect, La Jolla.
Dugan James, h 1229, 8th.
Dugan Martha J, tchr, r 1260 Prospect, La Jolla.
Dugan Wm B, lab, r 4466 Utah.
DUGGAN DYE WORKS, Phillip Duggan mgr, 1010, 5th, Tels Main 1174, Home 4386.
Duggan Phillip (Olive M), mgr Benbough Cleaners and Duggan Dye Works, h 757, 12th.
Duggan Robt D (Esther), h 3132 Herman av.
Dugger Albt A (Nellie M), poultrymn, h 2246 Pentucket av.
Duhamel Marie Mrs, r 3788 Beta
Duke Alexander (Mary A), h 1842 Kearney av.
Duke Chas, brtndr Plaza Bar, r 1571, 4th.
Duke Fannie Mrs, fitter The Leader, r 1005, 8th.

UNIFORMS
MADE TO ORDER
JACK HORNER
NAVAL TAILOR
448 W BWAY.
PHONE MAIN 1285

Ross & George
Bookbinders
Blank Book Manufacturers
and Paper Rulers
860 Third

CARPENTER'S INC.
1036 6TH ST., NEAR BROADWAY
HOME 1030: MAIN 828
THREE FLOORS OF Commercial Stationery, Office Supplies, Filing Systems and Devices, Books, Fine Stationery and Engraving.
DESK DEPARTMENT ON THIRD FLOOR

J. M. SCHEER
SOUTHERN TITLE BLDG.
948 Third St.
Famous Studio
"Photos That Please"
Telephone: MAIN 2263


EMMA EGBERT WILLIAMS
Manager

HEBRON HOME

FOR AGED PEOPLE
(Incorporated)

Undenominational

Established by EMMA EGBERT WILLIAMS

24 Years experience in caring for aged people

1825 NEWTON AVE.

PHONES
HOME 3255
MAIN 3869

SAN DIEGO, CAL.

Duke Myrtle A, drssmkr, r 1842 Kearney av.
Dukes Hercules, fish, r 605, 13th.
Dukes Louis S (Annie), tmstr Irwin & Co, h 1627 Imperial.
Dula Aurelius J, r 4802 Edgeware rd.
Dula Lillian H (wid A J), h 4802 Edgeware rd.
Dula Mabel, student, r 4204 Edgeware rd.
Dula Murtrie W, student, r 4802 Edgeware rd.
Duley Michael, tmstr Cuyamaca Water Co, r Grossmont, Calif.
Dullahan Mathew, inmate S D County Hospital.
Dullam Eliza A (wid Wm H), h 1438 Van Buren av.
Dulmaine Delma, student Cal Coml College, r 1511 Meade av.
Dumas Andw (Dumas Bros), r 442 G.
Dumas Bros (Andw and Harry), confy 720, 5th.
Dumas Harry (Dumas Bros), r 442 G.
Dumas Jas K, inmate S D County Hospital.
Dumas Nick, clk Dumas Bros, r 442 G.
Dumm Carlos S (Ella), photo 1895 Abbott, Ocean Beach.
Dummer Ethel, tchr Francis W Parker Sch, r 1001 Adella av.
Dumore J W, clk, r 1252, 3d.
DUN R G & CO, THE MERCANTILE AGENCY, S V Griffin Mgr, 804 Timken Bldg 861, 6th.
Dun Sue Tong, Chinese mdse 219 J.
Dunann J Don (Edith B), city frt and pass agt Pac S S C o, h 3990, 3d.
Dunaway Edna P Mrs, prop Dunaway Pharmacy 2563, 22d.
Dunaway Pharmacy, E P Dunaway prop 304, 16th.
Dunaway Saml W (Edna P), mgr Dunaway Pharmacy, h 563, 22nd.
Dunbar Carrie D, tchr Emerson Sch, r 1427 C.
Dunbar Chester R, mgr White Hdw Co, h 4146, 4th.
Dunbar J E, skating rink, h 5129 Brighton av, Ocean Beach.
Dunbar Lawrence H, clk Western Metal Supply Co, r 1427 C.
Dunbar Mace W (Florence), slsmn A G Bruce, h 4036 Kansas.
Duncan Bert C (J P Duncan & Sons), r 2924 National av.
Duncan Betty Mrs, housekpr, La Jolla blvd cor Marine av, La Jolla.
Duncan Eliza (wid W H), h 1564, 7th.
Duncan Francis M (Letha, lab, h 3267 National av.
Duncan Fred W (R Marie) (J P Duncan & Sons), h 2914 National av.
Duncan George W (Mary E), baker Barker's Bakery, h 1024, 29th.
Duncan Harry W (Florence), foremn Pac Marine & Const Co, h 1940 Logan av.
Duncan Helen M, telep opr, r 3940, 9th.
Duncan Isabella S Mrs, h 4325 Mississippi.
Duncan James F, plasterer, h 745, 8th.
Duncan John P (Ellen W), (J P Duncan & Sons), h 2924 National av.
Duncan Julia Mrs, r 2584 Imperial av.
Duncan J P & Sons (J P, F W, B C), gro and feed 2924 National av.
Duncan Katherine J, r 109 University av.
Duncan Patk, h Grantville, Mission Valley R D 2 Bx 128.
Duncan Robt A (Catherine T), h 3665, 8th.
Duncan Robt H, auto trimmer S D Auto Trimming and Paint Shop, r 420 Ash.
Duncan Wm M, r 1543, 7th.
Dunckel Edwin N (Martha E), carp, h 4915 Uvada pl.
Dune Rudolph, appr, r 227, 11th.
DUNHAM CLARENCE F (Florence E), Agent for Henderson and Excelsior Motorcycles, Motorcycle Accessories and Repairing, 837, 7th, Tel Main 1049, h 1501 Brookes.
Dunham Edwd A (Helen, lab, h 1503 I.
Dunham Ermon G (Bessie L), driver, h 1957 Kearney av.
Dunham Howard C Rev (Celia A), pastor Church of the New Jerusalem, h 3820 Georgia.

"THE ONLY STORE OF ITS KIND"
PASSMORE'S SAN DIEGO BIRD STORE
ALEXANDER NOLAND PROPRIETOR
1194 Sixth St. near B [TELEPHONE MAIN 2158] CANARIES, PARROTS AND GOLDFISH

It's Our Business to Mind Your Business

LOUIS C. MASTEN

Main 212 919 SIXTH STREET

Place the Management of Your Property in Our Care

NOTARY

Dunkin Geo W (Mary B), grocer 1567, 5th, h 505 Cedar.
Dunkle Earl E (Helen M), cond S D Elec Ry Co, h 2661 Imperial av.
Dunkle Ernest I, bus boy, r 2661 Imperial av.
Dunkle Gifford L, field eng City Engineer, r 1977 Woodlawn av.
Dunkle Wm H, lab, h 730, 11th.
Dunlap Delia A, hlpr Y W C A, r 1329, 8th.
Dunlap Jas (Jennie M), janitor Pac Steamship Co, h 806 Beech.
Dunlap Maud Mrs, fur rms 1534 Market.
Dunlap Mellcena S (wid Thos), h 4152 Mississippi.
Dunlap Stanley B (Maud), h 1534 Market.
Dunlap Thos L, inmate S D County Hospital.
Dunleavy John, member St. Joseph's Hospital Home.
Dunlevy Robt M (Sarah B), h 1525, 4th.
Dunlevy Wm P (Pearl H), tchr S D High Sch, h 2008 Monroe av.
Dunlop Howard, with The Marston Co, r 1089 Hendricks av.
Dunlop Sydney, student, r 1089 Hendricks av.
Dunlop Sidney H (Anna P), mining eng, h 1089 Hendricks av.
Dunn Arnold B, lab, r 2544 C.
Dunn Bessie I Mrs, nurse, r 1040 Johnson av.
Dunn Carlos S (Ella M), photo 1895 Abbott, Ocean Beach.
Dunn Clara K (wid W J), h 1135, 17th.
Dunn Danl, h rear 147 N Evans.
Dunn Dudsie, clk, r 2544 C.
Dunn Elsie A, asst bkpr S D Savings Bank, r 2544 C.
Dunn Elvanore M Mrs, steno A W Treadwell, h 2229, 2d.
Dunn Emma Mrs, dom 1669 Torrance.
Dunn E Louise Mrs, h 3426 Highland av, E. S. D.
Dunn Geo T (Ida), carrier P O, h 219 W Fir.
Dunn Helen D, r 2544 C.
Dunn Isabella (wid Thos), h 2544 C.
Dunn John, member St. Joseph's Hospital Home.
Dunn John D, plasterer, r 4477 Conklin av, E. S. D.
Dunn John H (Bessie D), h 5000 Monroe.
Dunn J Harris, r 2929, 5th.
Dunn Margaret V, tchr, r 2929, 5th.
Dunn Marion Mrs, r 1914, 1st.
Dunn Marguerite M, nurse, r 4477 Conklin av, E. S. D.
DUNN MRS, Real Estate and Exchanges, Insurance and Notary Public, 909, 7th, Tel Main 3294, Res tel Hillcrest 965-W.
Dunn Rachel I, clk Armour & Co, r 2544 C.
Dunn R J, appr S D & Ariz Ry, r 227, 11th.
Dunn Thos J, fruits 524 B, r Golden West Hotel.
Dunn T Nelson (Edith F), mgr Barker-Asher Arms Co, h 4114 Ibis.
Dunn Walter (Clara), trav slsmn, r 1135, 17th.
Dunn Wm A, director Isis Conservatory of Music, r Pt Loma Homestead.
Dunn Wm A Mrs, prin Raja-Yoga Academy, Pt Loma Homestead.
Dunn Wm J (Theresa A), h 4477 Conklin av, E. S. D.
Dunne Edna, slswmn Chas S Hardy, r 614 A.
Dunne Frances A Mrs, fur rms 614 A.
Dunne James, pipe walker City Operating Dept, r Telegraph Canyon.
Dunne Lester M (Marie), clk P O, h 1021 Essex.
Dunne Mortimer A (Frances A), h 4674, 36th.
Dunnells Arthur L (Emma), operating eng S D Elec Ry, h 4160 Texas.
Dunnells Madeleine B (wid Edwin B), h 441 W Washington.
Dunnells Saml S, r 441 W Washington.
Dunnigan Bertha A, h 3407 C.
Dunnigan Chas (Lottie I), prop Langham Pharmacy and grocer 106 B, h 1228, 1st.
Dunnigan Mary M (wid John), h 3165 I.
Dunnigan Wm, lab, r 4165 I.

IRWIN & CO.

HAY, GRAIN, FLOUR, MILL FEEDS, POULTRY FEEDS, GRAIN BAGS, WOOL BAGS, SACK TWINE, COAL

Main office FOURTH AND K

PHONES: MAIN 440 HOME 1440

Write Us for Mailing Lists

Any Trade or Profession Here or Anywhere

=

San Diego Directory Company

William Kettner GENERAL INSURANCE

Tel., Main 2183 334-335 SPRECKELS BUILDING

SAN DIEGO FARM & MORTGAGE COMPANY
617 "E" STREET TIMKEN BLDG.
PHONES Pacific 1841 Home 2245
FARM LANDS — SURETY BONDS — GENERAL INSURANCE BUILDING LOANS —

Dunning Chas (Elizabeth), porter, h 3005 Imperial av.
Dunning Chas H, meter reader S D Cons G & E Co, r 4326 Cleveland av.
Dunning Mabel R Mrs, box mkr S D Paper Box Co, r 1148, 11th.
Dunning Walter E, clk, r 3870 Richmond.
Dunphy Mary N (wid Richd), h 1715 Adams av.
Dunshee Wm T (Anna K), h 2840 B.
Dunton Grace R, cashr F W Woolworth Co, r 729, 19th.
Dunton Jerden F (Sarah J), barber 772, 4th, h 729, 19th.
Dunton Wm (Alice B), h 2849 A.
Du Paul Frances J, student, r 4205 Cabrillo av, E S D.
Du Paul John B (Josephine), h 4205 Cabrillo av, E. S. D.
Dupes Chas, r 423 West F.
Dupes Geo W (Emma C), carp, h 3165 Colton av.
Duplessis Albt J, clk P O, r 1853, 1st.
Duplessis Louis (Cecelia), checker Chas H Hardy, h 1230 Columbia.
Duplessis Mitchell E (Azilda M), meat ctr C S Hardy, h 1853, 1st.
Duplex Percolator Co, C B Wohler mgr, 940, 8th.
Dupont Archie L (Lillian J), auto opr S D Tile & Doodstone Co, h 5051, 38th.
Dupont Cath (wid Leon), h 1237, 18th.
Dupont Herbt, repair shop 637, 7th, r 1237, 18th.
Dupont Lillian M, night supervisor Agnew Sanitarium, r 1237, 18th.
Dupont Roy, elec Carlson & Simpson, r 1237, 18th.
Du Pont Walter, auto mech Herbt Dupont, r Mission Valley.
Dupper Jos J (Blasa J), exp 2645 L.
Dupper Ladislado, r 2645 L.
Dupree Frank W (Edith S), livestock, h 1336 Edgemont.
Dupree Lucretia S, student, r 1336 Edgemont.
Dupree Peter, r 1940, 3d.
Dupuis Anna, clk Versailles French Confy.
Duquette Arthur W (Florence), lab, h 4465 Reed av, E. S. D.
Duquette Louise (wid J W), sanitarium 3926 Normal.
Duran Fred J (Mary), tmstr, r 1870 Logan av.
Duran Gustav S (Clemencia), h 1220 Robinson av.
Duran Jas (Margaret), tmstr, h 1617 G.
Duran Leonora (wid Juan), h 1870 Logan av.
Durand Alphonse L, r 443 S 35th.
Durand Gilbert, h 3295 Chamoune av, E. S. D.
Durant Walter Le R, ensign U S N North Island.
Duraz John (Refugia), lab, h 56, 17th.
Durbin J H, clk Johnson Cigar Co.
Duree Nora F Mrs, h 3167 Thorn.
Duress Herman (Harriet), masseure, h 1456, 3d.
Durett Wm H (Julia J), h 3713 Swift av, E. S. D.
Durfee Bradford K Mrs, h 744 Robinson.
Durfee Eva M Mrs, r 4344 Witherby, N. S. D.
Durfey Wm L (Delia H), auto mech S D Co Garage, h 1441 F.
Durham Emma Mrs, telep opr Pac T & T Co, r Honeycutt nr Sunset av, Pacific Beach.
Durham Robt (Emma), h Honeycutt nr Sunset av, Pacific Beach.
Durham Wm, flagman Santa Fe Ry.
Durkee Orpheus L, h 3571, 28th.
Durkes Helen Mrs, cashr Broadway Cafe, r 1439, 9th.
Durkin Alice Mrs, steno Chamber of Commerce, r 743, 21st.
Durkin James A, clk H G Eilerman, r 1041, 6th.
Durlan Thos, r 761, 6th.
Durnford Thelma, soda dispenser Robinson Drug Co, r 1350 Union.
Durrant Edwd M (Durrant & Sons), r Coronado.
Durrant Richd T (Durrant & Sons), r Coronado.
Durrant Woodgate M (Durrant & Sons), r Coronado.

MACHINERY SUPPLIES
BELTING
ELECTRIC MOTORS
GAS ENGINES
HOSE
IRRIGATION SUPPLIES
OILS and GREASES
PIPE and FITTINGS
PACKINGS
PULLEYS
PUMPS
WASTE
MACHINERY SUPPLY CO.
340-348 Seventh
PHONES MAIN 99 HOME 1199

THE PACIFIC MUTUAL LIFE INSURANCE COMPANY
Issues One Accident Policy Every Minute
ACT
Better See NEAL & WOLF
NOW 625 E Street


POULTRY, BEES, GARDEN SUPPLIES
LIVE and DRESSED POULTRY
643-649 G ST.
COR. SEVENTH
STILES POULTRY SUPPLY CO.

Durrant & Sons ("Durrants"), (W M, E M and R T), confy 922, 5th.
"DURRANTS" (Durrant & Sons), Manufacturers of Fine Candies and Ice Cream. Light Lunches Served, 922, 5th, Tels Main 1177, Home 1155.
Durrill John K (Lina H), sec Geo M Hawley, h 1226 Bush.
Durst Herman J (Anna M), lumber, h 4222 Nordica av.
Durst Marie (wid Casper), r 4222 Nordica av.
Duryee Grace W (wid G W), prop Wallraven Apts, h 2048, 3d.
Duryee G Wesley, slsmn The Wiley B Allen Co, r 2048, 3d.
Duryee Lawrence M, student, r 2048, 3d.
Dusek Jos, cigarmkr A Sensenbrenner Sons, r 1040 D.
Dustman Anis L (wid J M), cook Helping Hand Children Home, r 2245 G
Dutilleul Frank, barber, h 4676 Auburn dr, E. S. D.
Dutler Henry, r 1976 Kearney av.
Dutra Mabel Mrs, r 423 F.
Dutra Fortinada Mrs, emp K Hovden Co, r 2902 Canon, Roseville.
Dutra Seza (Fortinada), fishermn, h 2902 Canon, Roseville, Pt Loma.
Dutton Arthur H (Sybil L), h 3976 Eagle.
Dutton Arthur H (Eva), painter, h 3920 Cleveland av.
Dutton Bessie L, telep opr Pac T & T Co, h 2004 C.
Dutton Chas (Martha F), h 3115 J.
Dutton Eugene E (Marie), mariner, h 3827 Falcon.
Dutton E J Mrs, h 1520 Tyler.
Dutton Geneva H (wid H M), r 4254 Ibis.
Dutton Glenn H, shoe repr 1014, 6th, h 25th cor F.
Dutton Wm, inmate S D County Hospital.
Duvall Lawrence, waiter, h 906, 11th.
Du Vall Larry, bkpr, h 1040 E.
Dwelle A E (San Diego Optical Co), r 530 Bway.
Dwier Chas, clk, r 511 F.
Dwyer Jeremiah E (Mary J), carp City Operating Dept, h 1026 Essex.
Dwyer Joanna M, r 108 University av.
Dwyer John (Carrie), woolmn Chas S Hardy, h 4284 Taylor, N. S. D.
Dye Arthur H (Alma L), barber 634 F, h 1027, 25th.
Dye Danl C (Margaret C), h 3919 Florida.
Dye Ellen M (wid B U), r 1767, 2d.
Dye Fannie B (wid Harry S), h 1232, 14th.
Dye Jas R (Agnes B), prop Day Villa Apts, h 1550, 10th.
Dye J B, slsmn Natl Cash Register Co.
Dye Mary A Mrs, r 4911 Weeks av, N. S. D.
Dye Mary E Mrs, h 732½, 10th.
Dye Villa Apts, J R Dye prop, 1550, 10th.
Dyer Arthur G (Lena), carp, h 1257, 11th.
Dyer Clyde O (Flora B), pressmn S D Cons G & E Co, h 4675 Hawley blvd
Dyer Edwd E (Florence E), box mkr Federal Box Co, h 3600 Georgia.
Dyer Gertrude M, telep opr W U Tel Co, r 1257, 11th.
Dyer John A (Anna), shoe repr H B Fischer, h 247 Date.
Dyer Lydia E, tchr, r 1257, 11th.
Dyer Wm H (Ida L), gro and meats 2193 Woolman av.
Dyer Zura H Mrs, tchr Grant Sch, r Chula Vista.
Dyke Donald B, oiler Standard Oil Co, r 1211, 28th.
Dyke Dorothy, student, r 4276 Cleveland av.
Dyke John (Osta A), tmstr, h 1211, 28th.
Dyke Osta A Mrs, dressmkr, r 1211, 28th.
D'You Porter C, slsmn H F Canon, r 2332 F.
Dysart Helen, senior asst S D Public Library, r Coronado.
Dyson David (Susan, h 1549 F.
Dyson Fred, mach, r 208 W Ash.
Dyson Ida Mrs, mgr Sheldon Apts, r 1109 Bway.
Dyson Reuben (Ida), theatrical, h 1109 Bway.


MUEHLEISEN TENT AND AWNING CO.
Manufacturers of
Tents
Awnings
and Covers
Flags, Sails and Camp Furniture
753-755 Fourth Street
Both Phones

Frye & Smith
Print This Directory
856 Third St.
San Diego

FIREWOOD
San Diego Eucalyptus Wood Co.
202 SIXTH ST.
Phones: Main 2035 Home 3266

THE WILEY B. ALLEN CO.
1031 FIFTH STREET
PIANOS, INNER-PLAYERS, AND REPRODUCING PIANOS VICTROLAS, BRUNSWICKS, AND VICTOR RECORDS
EASY TERMS

E

Eacolells Michl, r 1134, 6th.
Eadie Benita G, student, r 2974 Fir.
Eadie Robt (Minnie K), h 2974 Fir.
Eads Eda, h 1209 W Hunter.
Eagan Frank, shp clk Wilson & Co, r 3770 Herbert.
EAGLE DRUG CO INC, Gordon Schneider Mgr, Drugs and Drug Sundries, 5th se cor F, Tels Main 757, Home 1057.
EAGLE DRUG CO INC, W W Copeland Mgr, Prescription Specialists, 5th nw cor C.
Eagle Irving J, printer, r 3817 Oregon av.
EAGLE STAR & BRITISH DOMINIONS, Herbert N Neale Agent, 443 Spreckels Bldg, 121 Broadway.
Eagles' Hall, 733, 8th.
Ealy Albert E (Effie C), gro 643 Sampson.
Earhart Lester I (Geneva P), h 3085 Works av.
Earl Dorothy, student, r 3812, 5th.
Earl Wm H (Ella D), h 3812, 5th.
Earle Edwd A, bkpr S D Cycle & Arms Co, r Coronado.
Earle Edwd K Rev, lecturer, r 1045, 10th.
Earle Harriet F (wid Francis S), h 2117, 4th.
Earle Isham, page S D Public Library, r 3546, 29th.
Earle Louise L, r 4474 Hortensia.
Earle Ralph E, slsmn Showley Bros, h 808, 24th.
Earle Randolph P (Erna), slsmn Gavin-Williams Co, r 1820, 4th.
Earle Saml R (Chula), apiarist, h 3546, 29th.
Earle Warren C (Alice E), consulting eng, h 4474 Hortensia, N. S. D.
Earle Wm S (Ella A), h 4065, 3d.
Early Agnes C, steno Klauber-Wangenheim Co, r 1246, 13th.
Early Bernard (Martha), tile driver, h 1471 Columbia.
Early Elizabeth, clk S H Kress & Co, r 1246, 13th.
Early Howard G, clk Gavin-Williams Co, r 522, 7th.
Early John (Gertrude), h 4220 Cleveland av.
Early Milan A, r 1246, 13th.
Early Orwell J (Lillie), h 1246, 13th.
Early W C, firemn Fire Dept Sta 16.
Earnhart Thos M (Laura H), orchardist, h 3202, 3d.
Eash John, mech, h 1266, 10th.
Easling M C, r 646 A.
Easling Ralph E (Jennie E), carp, h 4747 Del Monte av, Ocean Beach.
Easom Russell C (Myrtle), teller First Natl Bank, h 3956, 5th.
Easom Chas J, carrier P O, r 2463 F.
Eason Frank J, carrier P O, r 2463 F.
Eason Sarah, r 3410 El Cajon av.
East Puente Oil Co, Geo R Harrison pres, Geo R Rogers sec, 964, 5th, rm 214.
East San Diego Baptist Church, Rev Floy T Barkman pastor, Stockton av sw cor University av, E. S. D.
EAST SAN DIEGO CITY HALL, 4110 University av, E S D.
EAST SAN DIEGO CITY OFFICIALS, City Clerk Wilbur W Easton, Recorder Chas Hatton, Treasurer Wm D Moyer, Engineer Wm C. Brown, Marshal Wm H. Gray, Supt of Streets Frank C Smith.
East San Diego Dairy (John and P P Hoss), 3473 Mentone av, E. S. D.
East San Diego Fire Department, 4120 University av, E. S. D.
East San Diego Garage, L R Davis prop, 4124 University av, E. S. D.

WHY WORRY?

Drawing $50 per week

HERBERT N. NEALE
General Insurance
Accident and Health
Automobile
Burglary
Fire
Compensation
Liability
Plate Glass
Fidelity Bonds
Surety Bonds
GEN. AGT.
OCEAN ACCIDENT AND GUARANTEE CORP. LTD. of London
All Casualty Losses Adjusted by This Office
443 SPRECKELS BLDG.

WHY WORRY?

Drawing $50 per week

SERVICE BRANCH
936
SECOND STREET
NEAR BROADWAY
SAN DIEGO

SAVAGE TIRES

HAVE YOU SEEN THE SAVAGE SERVICE CREED?

Frank A. Salmons
"The Insurance and Bond Man"
Southern Title Bldg. ON THE PLAZA
Phones: Main 244 Home 1344
Writes All Forms of **Insurance**

East San Diego Hand Laundry (T H Cox, C F King), 4169 University av, E. S. D.
East San Diego Nazarene Church, Rev S A McGuire pastor, University av se cor Conklin av, E. S. D.
East San Diego Nusery, Crittenden Cash prop, 4126 University av, E. S. D.
East San Diego Oil Station, W A Wilson operator, 4000 University av, E. S. D.
East San Diego Post Office, Thos B Ferris supt, 3875 Pauly av, E. S. D.
East San Diego Presbyterian Church, Rev J C Dible pastor, ws Pauly av. sw cor Anna, E. S. D.
East San Diego Press, Roy O Akers Editor, 4166 University av, E. S. D.
EAST SAN DIEGO PUBLIC LIBRARY, Isabella A Thresher, Librarian, 4085 Fairmount av, E. S. D.
East San Diego State Bank, G A Davidson pres, P V Morgan, v-pres, M E Sargent cashr, 4199 University av, E. S. D.
Easterbrook Chas W, slsmn The Bledsoe Co, r 1134, 6th.
Easterday Laura J, r Hornblend sw cor Lamont, Pacific Beach. z
Easterling Helen A (wid L A), clk, r 3202 K.
Eastern Herb Co, T K Hee mgr, 1166, 7th.
Eastern Realty Co (J G Baccus, J M Arrington, J T Jenkins), real est 1023, 2d rm 308.
Eastin Harry R (Grace M), carman hlpr S D & Ariz Ry, h 2156 National.
Eastin John W (Sarah E), carp, h 2481 Congress, N. S. D.
Eastin Walter F, r 1562 Linwood.
Eastin Walter S (Nancy J), h 1562 Linwood.
Eastlake Geo W (Mabel E), auto opr, h 953, 13th.
Eastlake Miriam C (wid James), h 4628 Adams av.
Eastman Chester (Virginia), slsmn Crescent Realty Co, h 907 A.
Eastman E Alice, music tchr, h 1517 Tyler.
Eastman Granger (wid Chas), h 4164 Winona av, E. S. D.
Eastman Harley H (Lillian), h 1269 University av.
Eastman Lillian R, server Lenox Cafeteria, r 1269 University av.
Eastman Marvin H (Annetta), h 4041 Iowa.
Eastman Morgan H, slsmn Stiles Poultry Supply Co, r 4041 Iowa.
Easton Alex P (Margaret A), h 831, 21st.
EASTON GEORGE D (Maud R), Sec-Mgr Western Investment Co, Sec Western Lumber Co, Office 343 Spreckels Bldg, 121 Bway, h 3353, 2d.
Easton Hattie (wid P H), h 209 F.
Easton Janet F Mrs, h 1529 Torrey rd, La Jolla.
Easton Orion M, r 831, 21st.
EASTON WILBUR W (Anna H), City Clerk East San Diego, h 3878 Highland av, E. S. D.
Easton Willard M, r 831, 21st.
Eastwood Allen (Isabelle B), cement contr 4015 Castle, E S D.
Eastwood Apartments, Mrs. E J Metcalf prop, 2044 Columbia.
Eastwood J Spenser, mgr Eastwood Apts, h 2044 Columbia.
Eaton Albt (Jessie), lab, h 1314 Arctic.
Eaton Albion K, ensign U S N North Island.
Eaton Alfd, blksmith, r 2963 Imperial av.
Eaton Amos R (Lavinia), gro 2095 Logan av, h 4068 Newton av.
Eaton Caroline N (wid W P), h 3917 Henry.
Eaton Chas M (Isabelle), slsmn Swayne & Hymer, h 4168 Stockton av, E. S. D.
Eaton Ella A (wid A C), h 3241, 3d.
Eaton Ethel, student, r 1655, 1st.
Eaton Francis G, clk Cal Dental Supply Co, r 960 C.
Eaton Frank Miss, r 4709 Edgeware rd.
Eaton Frank E (Anna), auto opr Sperry Flour Co, h 3692 Conklin av, E. S. D.
Eaton Fred R (Mertie), salesmn C W McCabe, h 1655, 1st.

B. L. DEVINE
MANAGER and ADJUSTER
Massachusetts Bonding and Insurance Co.
Accident, Health
Liability, Casualty
Fidelity Bonds
Automobile
Burglary
Plate Glass
GRANGER BLDG.
PHONE MAIN 1560

Office Buildings
With their tenants see Pages 16-18

PROCESS PATENTED BY THE SAVAGE TIRE COMPANY SAN DIEGO, CALIF.
GRAFINITE TUBES
THE ONLY INNER TUBE GUARANTEED NOT TO STICK TO THE CASING

CONNER ADJUSTMENT BUREAU
G. E. CONNER
MANAGER
PHONE MAIN 2683
"WE GET THE MONEY"
23 SEFTON BLDG.

Eaton Geo A (Marie L), clk P J Becker, h 3415 Valle av.
Eaton Geo W, inmate S D County Hospital.
Eaton Helen M, r 1655, 1st.
Eaton Opal M Mrs, telep opr Sou Title & Guaranty Co, r 2928 Newton av.
Eaton Perry D (Jessie L), slsmn Sou Cal Baking Co, h 2049 Julian av.
Eaton Rose W, h 4709 Edgeware rd.
Eaton Sidney J (Opal M), auto opr, h 2928 Newton av.
Eaton Stella M, lndrs Troy Lndy, r 3382 Castle.
Ebbe Louis, eng, r 341 West E.
Eber Geo (Atalissa H), h 2257 Logan av.
Eberman Wm H (Willa E), watchmn, h 1986 Harrison av.
Ebersole Ernest E, clk S D & Ariz Ry, r National City.
Ebersole Wm G, ensign U S N North Island.
Ebert Augusta (wid F H), h 2408, 2d.
Ebert Elizabeth, permit clk Health Dept, r 2408, 2d.
Ebling Mary L Mrs, r 2550 Bway.
Echert Louis E, with The Marston Co, r 354, 24th.
Eck Amy Mrs, alterationwmn The Leader, r 354, 24th.
Eck Chas, r 554, 5th.
Eckenrode Bernard, civ eng, r 2010 Julian av.
Eckenrode Harry, stage carp, h 2010 Julian av.
Eckenrode Mark (Viola), (Tucker & Monson), h 1927 Irving av.
Ecker Geo H, motrmn S D Elec Ry Co, r 1248, 5th.
Ecker Ludwig S (Bertha A), foremn Kuhlken & Vanderburg, h 1870 Irving av.
Ecker Rose Mrs, bellgirl U S Grant Hotel, r 2026 Logan av.
Eckert A Loverne, driver, r 515, 24th.
Echert Bertha M, clk Holzwassers, r 941, 12th.
Eckert Elwin L (Glendora), asst credit mgr Klauber-Wangenheim Co, h 514 W Ivy.
Eckert F Richard, carp E F Bryans, r 941, 12th.
Eckert Geo W (Lorena B), painter O S Laing, h 515, 24th.
Eckert Glen D Mrs, clk Whitney & Co, r 514 W Ivy.
Eckert Ida R, r 830, 23d.
Eckert Isabella, nurse, r 514 W Ivy.
Eckert Kate (wid J H), h 830, 23d.
Eckert Laurence E (M Alice), auto opr, h 2205 Julian av.
Eckert Wm L, slsmn Western Lumber Co, r 1341, 10th.
Eckhardt Wm B (Kathryn E), baker, h 2933 B.
Eckhardt Wm P (Nell), plumber, h 2107 K.
Eckhardt Zachariah S, slsmn, r 830 G.
Eckis E Irene, senior asst S D Public Library, r 5003 Park av, Kensington Park.
Eckis Rollin G (Daisy M), miner, h 5003 Park av.
Eckler Katherine C (wid Geo), h 1520 Fern.
Eckles Laurie S (Helen M), dept mgr C W McCabe, h 269, 21st.
Eckles Mae B Mrs, asst probation officer, r 205, 21st.
Eckles Marmaduke (Rose), h 3877 Highland av, E. S. D.
Eckles Noble (May), h 205, 21st.
Eckles Wm, h 935 S Evans.
Eckley John T, carp, h 1130 Front.
Eckman Robt A (Mary H), emp Benson Lmbr Co, h 2196 Woolman av.
Economon Jas, cook, r 760, 5th.
ECONOMY GAS APPLIANCE CO (Frank McNeil, Wm R Smith), Gas and Electric Appliances, Water Heaters, Gas Ranges, Electric Household Devices, Gas and Electric Sundries, 942 Bway, Tel Main 3923. (See classified Gas Appliances.)
Economy Hand Laundry, H L Medearis prop, 825 C.
ECONOMY WASTE PAPER CO (E W Anderson) 472, 10th. (See left top lines.)

The Davis UNDERTAKING CO.
1752 4th
MAIN 2376
HOME 1913

J. A. Henry Company
410-411
OWL BUILDING
We handle stocks of all kinds. We make a specialty of organizing new companies and raising capital for new industries
Let Us Incorporate Your Company

George F. Otto & Son
Florists and Nurserymen
NURSERY, 35TH AND NATIONAL AVE.
PHONE, MAIN 7086
FLORAL DEPOT
Cor. SIXTH and B
PHONES
MAIN 759 HOME 1207

V. WANKOWSKI & CO., INC.

V. WANKOWSKI, PRESIDENT W. McCLELLAND, VICE PRES. & SECY

Loans, Real Estate, Insurance, Surety Bonds. PHONES: Main 2029 Home 1315 341-342-343 Spreckels Theatre Bldg.

Eddie Laurence, actor, r 814 F.
Eddie Sara, student, r 4559 Park blvd.
Eddleman Wm J (Emma R), r 4230 Arden Way.
Eddo L T (Minnie M), finisher The Savage Tire Co, h 2772 National av.
Eddy Carl (Sarah), baker Sou Cal Baking Co, h 4466 Adams.
Eddy Chas (Harriett J), lab, h 2405 J.
Eddy Ellen (wid Jas H), h 1467 Russ blvd.
Eddy L Elizabeth (wid Moses), r 2405 J.
Eddy Olive I, telep opr Pac T & T Co, r 3662 Indiana.
Eddy Wm J (Jean B), real est, h 4575 Maryland.
Edeen Hjalmar (Ida), gro 1048 E, h 1323, 11th.
Edelbrock Frances P, tchr Lowell Sch, r 2230 Adams av.
Edelbrock Jos A, r 2230 Adams av.
Edelbrock Mary, tchr Jefferson Sch, 2230 Adams av.
Edelbrock Pauline (wid A A), h 2230 Adams av.
EDELEN F FENWICK (Ivy F), Dept Mgr V Wankowski & Co Inc, h 3375 Dale.
Edelson Rudolph, tailor 1222, 4th, r 1334, 1st.
Edely Arthur (Amelia), clk, h 2328 Etiwanda, Ocean Beach.
Eder Frank F (Ellen E), furrier, h 2314, 30th.
Eder Michl (Annie), lab, h 2264 N.
Eder Wm, bottler Rex Bottling Co, r 2264 N.
Edge Geo M (Lottie M), tmstr City Park Dept, h 4685, 35th.
Edge Henry T, tchr Raja-Yoga College, Pt Loma Homestead.
Edge John H, clk, r 901, 7th.
Edgerton Marvin F (Martha), h 3429 Fairmount av, E. S. D.
Edginton Arthur G, warehsm Sperry Flour Co, r 445, 20th.
Edginton Thos J, h 445, 20th.
Edh August (Torborg), carp, h 4091 Gamma.
Edis Dorothea, student, r 4124 Cleveland av.
Edis Gertrude I, student Cal Coml College, r 4124 Cleveland.
Edis John T (Emma J), h 1522 Lincoln av.
Edis Viola, student, r 4124 Cleveland av.
Edis Wm C (Lula), h 4124 Cleveland av.
Edison Grant, dentist, r 136 F.
Edison School, Agnes V Shumate prin, Wilson av sw cor Anna, E. S. D.
Edison Wiley H (Helen), firemn, h 3016 India.
Edler Carl T, student, r 3740, 7th.
Edman Dayton, r 2075 Kearney av.
Edman Geo L, r 2075 Kearney av.
Edman Saml E (Nina E), bldg contr 1930 Irving av.
Edman Sidney E (wid M P), h 2075 Kearney av.
Edmison Della, clk Royal Cream Co, r 938, 16th.
Edmison Geo A (Mary E), auto opr Liberty Bus Line, h 829, 16th.
Edmison Harold R, electr, r 829, 16th.
Edmison Lawrence A, electr, r 829, 16th.
Edmisten Asbury L (Tava), motrmn S D Elec Ry Co, h 618 S Evans.
Edmonds Beatrice M, r 4240 Arguello.
Edmonds Benj (Mary J), h 4063 Wabash av, E. S. D.
Edmonds Building 953, 8th.
Edmonds C Roxa, r San Diego Hotel.
Edmonds Dennys, warehsmn Union Oil Co, r Golden West Hotel.
Edmonds Edwd A (Gertrude C), office 945, 8th, h 4240 Arguello.
Edmonds Mary J Mrs, h 4063 Wabash av, E. S. D.
Edmonson John M (Marie A), h 4510 Mission dr.
Edmondson Saml, janitor, r 136 F.
Edmundson Benj, with the Marston Co, r Encanto.
Edsall Elizabeth (wid Chas), h 1239, 6th.
Edson David T, mach The Campbell Machine Co, r 2168 Irving av.
Edson Henry T (Ursula C), h 2168 Irving av.



YOUNG AND CHAMBERLAIN

Magneto Battery AND Tire Experts

VULCANIZING

1310 Fifth St.
426 A St.
PHONE—MAIN 2264

THE HENRY CO.

SPECIALTY MANUFACTURERS and PATENT BROKERS

We will exploit your patent if it has commercial value also obtain patents on your invention

Fred E. Mefford
Reg. Patent Attorney

732 E
PHONE MAIN 1649

EASY PAYMENTS

Eight Floors of Quality and Beauty in Furniture, Carpets, Rugs, Draperies, Office Equipment, Phonographs.

THE BLEDSOE COMPANY FURNITURE

SIXTH AND C STREETS

Economy Waste Paper Co.
E. W. ANDERSON, Proprietor
Main 1473 — 10th Street. S. W. Corner I
¶ Buys Waste Paper, Old Newspapers and Magazines at Highest Market Price

Edson Howard T, r 2168 Irving av.
Edson John E, r 2168 Irving av.
Edson Lewis E, mach, r 2168 Irving av.
Edson Marie P, r 1151 Leroy, Cabrillo Terrace, Pt Loma.
Edson Orville C, mach, r 2168 Irving av.
Edson Robt C (Annie B), h 1151 Leroy, Cabrillo Terrace, Pt Loma.
Edwall Ida H (wid John A), r 1030 W Montecito Way.
Edwall Faytle P, steno S D & Ariz Ry Co, r 1030 W Monticito Way.
Edwards Aimee J Mrs, with the Marston Co, r 420, 32d.
Edwards Alice (wid C P), dressmkr, h 1844 Julian av.
Edwards Annie (wid Jos), r 2205 B.
EDWARDS A G (Hilma), Hay, Grain and Coal 1368 India, Grocer 1369 same, Phones Main 1911, Home 1511, h 1368 Columbia.
Edwards Carrie H Mrs, phys and prop Boston Apts, h 1820, 1st.
Edwards Chas E (Janie), fishermn, h 1340 Union.
Edwards Elizabeth Mrs (wid T J), r 1222 A.
Edwards Florence E, music tchr 3833, 4th.
Edwards Frank (Maria), blksmth 531, 8th, h 2629 National av.
EDWARDS FRED L (Lulu V), Mgr Independent Electrical Co, h 3828, 31st.
Edwards Geo J (Martha J), tmstr, h 2052 Logan av.
Edwards Georgia Mrs, h Cass nr Diamond, Pacific Beach.
Edwards Harry E (Mary), confy 1457 India.
Edwards Harry E (Edith A), matron, h 1051, 15th.
Edwards Harry J, clk A G Edwards, r 1368 Columbia.
Edwards Helena, student, r 1014, 14th.
Edwards Herbert P (M Hazel), h 4615, 37th.
Edwards Jean Mrs, r 1825, 2d.
Edwards Julius S, processor Standard Cannnig Co, r 1445 Front.
Edwards Leona A, clk P O, r 669, 10th.
Edwards Louis W (Alta J), pressmn, h 236, 29th.
Edwards Margt E (wid J G), h 669, 10th.
Edwards Marguerite, clk, r 1340 Union.
Edwards Marshall, r 471 Westbourne av, La Jolla.
Edwards Martha K (wid H C), r 2730 State.
Edwards Mary (wid W H), h rear 1220 Robinson av.
Edwards Maud J, student, r 1820 Titus.
Edwards Nancy E (wid J C), r 2245 Adams av.
Edwards Orin D (Mary R), h 4220 Campus av.
Edwards Oscar F (Anna C), carp, h 4718, 36th.
Edwards Paralee (wid Clem), h 3734 Colonial av, E. S. D.
Edwards Pearl C, with The Marston Co, r 3734 Colonial av, E. S. D.
Edwards Rosalie G Mrs, tchr S D High Sch, h 1017 C.
Edwards R D, r 944 State.
Edwards Saml E, eng Co Court House, h 1820 Titus.
Edwards Saml R, fur rms 1479 J.
Edwards Velma H Mrs, h 2445 F.
Edwards Viola, student, r 1820 Titus.
Edwards Walter L, pressmn S D Sun, h 236, 29th.
Edwards Wm (Georgia), gardener, r s end of Bayard, Pacific Beach.
Edwards Wm D (Bertha), prin Brooklyn School, h 1014, 14th.
Edwards Wm E, carp, r rear 1220 Robinson av.
Edwards Wm J (Emma V), lab, h 3056 Greeley av.
Edwards Guy V (Velma D) (Reliable Garage), h 2445 F.
Eff Arthur, h 3566 Cabrillo av, E. S. D.
Eff Michl, rest 1008, 1st, h 3536 Cabrillo, E. S. D.
Egan Edwd J (Lena), janitor, h 2434 I.
Egan Elizabeth, steno Western Metal Supply Co, r 3721, 10th.
Egan John, mach, r 36, 21st.
Egan L J (Louise), r 1243, 12th.

Ford THE UNIVERSAL CAR
AGENCY AND SERVICE STATION
POST OFFICE GARAGE
W. R. Middleworth
GIRARD and SILVERADO
LA JOLLA
SEE PAGE 5

SUNSET ENGRAVING COMPANY
Commercial Artists and Engravers
9th Floor Timken Bldg.
MAIN 1517

Hillcrest 144 — H. W. MERKLEY — Home 1107
UNDERTAKER
EARTH BURIAL — CREMATION — SHIPMENT

AT YOUR SERVICE
The Name—The Place—The Trade-Mark
MAIN 4730 —PHONES— HOME 1277
SOUTHERN ELECTRICAL CO.
SERVICE QUALITY VALUES
SAN DIEGO'S LARGEST ELECTRICAL STORE

Egan Michl H (Sarah), actor, h 725 Pennsylvania av.
Egan Patk, r 36, 21st.
Egan Sarah M, r 2441 B.
Egan Susan Y (wid Wm), r 2441 B.
EGAN WM H B (Maude L), Director The Union National Bank, h 2441 B
Egard Louis, emp K Hovden Co.
Egbert John W (Alma), h 4919 Narragansett av, Ocean Beach.
Egbert Julia Mrs, assistant, r 514 W Ivy.
Egbert Reynolds D, h rear 3970 Front.
Ege Chas, r 528, 14th.
Ege Emma M(telep opr, r 616, 18th.
Ege John (Dagmar), baker G W Cramer) h 616, 18th.
Ege Ralph W, tire wkr The Savage Tire Co, r 616, 18th.
Egermayer Jos H (Loleta M), atty 1015, 1st rm 301, h 4251 Ibis.
Eggers Henry F, h 3832 Wellborn.
Eggers Louise D, r 3832 Wellborn.
Eggleston Harlan J (Ella), fishermn, h 226 S Bancroft.
Eggleston Winifred, dental nurse Smith & Gidding, r 1513, 1st av, National City.
Eggleton Chas S (Lena), h 1220, 2d.
Ehmcke Wm G (Leta), sheet metal wkr Robertson Bros, h 3552 Webster av.
Ehrenberg Gustave (Blanche E), prop Solar Apts, h 504 Thorn.
Ehrlich Willis (Florence B), tailor, h 1836 Sunset blvd.
Ehrman Fred (Mattie S), cigars 548 E, h 2147 Pine.
Eich Arthur J (Mattie V), carp, h 2144 L.
Eichbaum Leila S Mrs, h 610, 14th.
Eichbaum Maryana, telep opr Pac T & T Co, r 610, 14th.
Eichelberger Clyde Mrs, tailor, h 917, 10th.
Eichenlaub Bertha L, student, r 440, 17th.
Eichenlaub Carl M, dftsmn S D & Ariz Ry Co, r 440, 17th.
Eichenlaub Martin E (Louise), h 440, 17th.
Eichler F Blanche, steno Underwood Typewriter Co, r 4485, 3 0th.
Eichler Harry E, r 4485, 30th.
Eichler Henry E (Elizabeth), meat ctr Spring & Sprague, r 4485, 30th
Eichman Chas J (Julia F), ins, h 843, 13th.
Eichols Emma L, nurse, r 2912 Bway.
Eichwald J G, r 1763, 3d.
Eick Annie Mrs, fur rms 745, 8th.
Eick Chas (Annie), paper hngr, h 745, 8th.
Eicke Caroline (wid Albt), h 2163 Logan av.
Eicke Rudolph J, r 2163 Logan av.
Eickman Chas J, agt Metropolitan Life Ins Co, r 843, 13th.
Eickmeyer Fred (Clara), grocer 515 F, h 3775 Villa ter.
Eide Chas T (Bentina), cook, h 1641, 1st.
EIDE JOHN E (Nina) (General Repair Shop), h 1434, 2d.
Eide Viola, student, r 1641, 1st.
Eifford Lee (Minnie), r 1365, 1st.
Eighmey Manly G (Florence), pumpmn Cuyamaca Water Co, r Grossmont
Eighmy Durinda C (wid P H), h 2211 Irving av.
Eilerman Elizabeth (wid G H), h 1327, 29th.
Eilerman Geo H jr, slsmn Frank A Salmons, r 1327, 29th.
Eilerman Harry G, billiards 1164 and 1053, 4th and collr S D Sun, r 1327, 29th.
Eilmann Lena, maid 1438 Torrey rd, La Jolla.
Einer Anita, student Cal Coml College, r 1650 Torrence av.
Eirikson Violet, maid Hotel Dearborn.
Eis Jos (Lena E), sec hd gds 406 I, h 3188 Franklin.
Eis Martin V, clk Heller's, r 932 Union.
Eis Raymond, r 932 Union.

ÆTNA
Life, Accident, Etc.
G.et
A.etna-ized
BY
GIST
INSURANCE
SERVICE
—
GILMAN A. GIST
202 Owl Bldg.
MAIN 188

PRINTING
THE BEST OF PRINTING IS PRODUCED AT 850 THIRD ST. BY
FRYE & SMITH

WURSTER CONSTRUCTION COMPANY 655-6 SPRECKELS BLDG.
CONTRACTORS AND ENGINEERS
PHONE MAIN 2304
Los Angeles Office, Rooms 247-259 Wholesale Terminal Office Bldg.
PHONES, MAIN 450 F 2401
F. H. WURSTER, MGR.

CALIFORNIA IRON WORKS
PHONES, HOME 1336; SUNSET 1336 (INCORPORATED)
FOOT OF SEVENTH STREET SAN DIEGO, CALIFORNIA
Engineers · Founders
Machinists
Structural Iron and Steel Contractors
Freight and Passenger Elevators



POST WAR AD

J. L. STURZ

LADIES' and MEN'S TAILOR and DESIGNER

The services of our Alteration Shop may save buying an expensive suit

510 B St.
Near Strand Theatre

Eis Vincent (Bertha), lunch wagon, h 932 Union.
Eisele A Gertrude (wid John), r 4780, 35th.
Eisele Wm H (Mary), clo clnr, h 115 Cuyamaca av, Sierra Vista.
EISEMANN MAGNETO SERVICE STATION, Auto Electrical Equipment Co 839-859, 8th.
Eisenhauer Jos J, barber 1151, 28th.
Eisenmayer Nicholas P, gro 4590 Park blvd, h 1446 Fern.
Eisiminger Frank M (Edna E), clk J Stanley La Sha, h 1008 F.
Ekern Andw (Signe), phys, h 4266 Pine, E. S. D.
Ekings Elizabeth L, h 227 Ivy.
Eklund John N (Anna C), janitor, h 627, 22d.
Eklund Louise, h 3560 Fairmount av, E. S. D.
Eklund Wilhelmina J Mrs, h rear 3825 Conklin av, E. S. D.
Ekman Hugo (Christina), h 2106 K.
Ekman Victor E (Hannah), photo, h 2419 J.
Elam Guy R (Nellie O), h 4585 Georgia.
Elardy Antonio (Josephine), tailor 954, 8th, h 4444 New Jersey.
Elardy Harry (Mary), tailor, h 237, 29th.
Elble Gus W(head waiter U S Grant Hotel, r 636 C.
El Cajon Stage, Herbt Adams prop, 311 Plaza.
El Centro Apartment, Mrs Alice Russell mgr 166, 16th.
EL CENTRO NATIONAL BANK THE, F B Fuller Pres, R W Campbell V-Pres, Paul Black Cashier, W H Miller Asst Cash, Leland Hyde Asst Cash, W C Reed Asst Cash, El Centro, Imperial Valley.
El Comodo Apartments, Mrs Isabel C Nolden prop 3821, 5th.
Elder Alice, clk, r 1366, 2d.
Elder Alice C (wid Thos K), gro 3044 India.
Elder Flora V (wid J N), r 1239 Robinson av.
Elder Florence M, r 768, 17th.
Elder Frances A, r 1074 Prospect, La Jolla.
Elder Howard W (Louise), map recorder S D Cons G & E Co, h 4320 Daley av, E. S. D.
Elder Orton N (Pearl), carrier P O, h 1239 Robinson av.
Elder Pearl Mrs, with the Marston Co, 1239 Robinson av.
Elder Wm T, clk, h 768, 17th.
El Dorado Annex, O H Bleifuss prop apts, 2245, 2d.
El Dorado Apartments, O H Bleifuss prop 229, 2d.
El Dorado Cottages 5137 Muir, Ocean Beach.
Eldred Adaline (wid Saml), h 4094 Daley av, E. S. D.
Eldred Charles A (Dorothy M), electr, h 741 Beardsley.
Eldred Cora M, house sec Y W C A, r 646 Bway.
Eldred Evaline A, steno, r 4094 Daley av, E. S. D.
Eldred Hiram (Frances), h 518 Sampson.
Eldred Hiram jr, fishermn, r 518 Sampson.
Eldred Ruth H, tchr, r 4643, 32d.
Eldred Thomas D (Rosa B), carp, h 4643, 32d.
Eldred Wm (Eliza), h 3228 Lowell, Roseville, Pt Loma.
Eldredge Frank O, asst to supervising plant eng Emergency Fleet Corp, r 3417, 5th.
Eldredge Harold (Anna B) (Eldredge & Son), r 3537, 4th.
Eldredge Lucy M, h 715, 10th.
Eldredge Oliver (Elizabeth S) (Eldredge & Son), h 3537, 4th.
Eldredge & Son (Oliver and Harold), gro 737 Bway.
Eldridge Chas B (Julia E), janitor Pac T & T Co, h 4730, 44th.
Eldridge Gertrude M (wid E F), r Alexandria Apts.
Eldridge Mabel Mrs, h 3854 Richmond.
Eldridge Marshall (Ruth L), pharm Mission Cliff Pharmacy, h 2041 Adams av.
Electric Laundry Co, J Lee Cathcart mgr, 1460 I.


SERVICE
LIGHTING, STARTING, IGNITION AND BATTERY SERVICE
ALWAYS OPEN
AUTO ELECTRICAL EQUIPMENT CO.
839-859 EIGHTH ST. AUTOMOBILE ELECTRICIANS PHONE, MAIN 900

A. V. JEDLICK LADIES' TAILORS
"The House of Individuality" 1131 SIXTH ST.

ELECTRIC SHOP (Weathers & Co) Motor and Generator Winding 1158 2d, Tel Main 1593. (See left bottom lines and page 21.)
ELECTRIC STORE THE, SOUTHERN ELECTRICAL CO "The One Bright Spot" 3d sw cor E. (See right top lines.)
ELECTRIC SUPPLIES DISTRIBUTING CO, Sam M Hall V-Pres and Mgr Wholesale Electrical Supplies 924, 2d, Tel Main 1199, Main 412 and Home 4672.
Elespoolos Wm, pdlr, h 2042 Irving av.
Elgin Geo W, restaurant 836 Bway, h 1264, 9th.
Elgin Hotel, Mrs Mamie Lewis prop 337 F.
El Hispano-Americano, Hernando Limon Editor and Publisher 761, 6th rm 4.
Elias Anotonio, cook Y Flores, r 515, 5th.
Eliason Wm A (Eva), janitor, h 915 I.
ELITE FRENCH DYERS AND CLEANERS (Mrs Lee Angle) 201 West F. (See classified Dyers and Cleaners.)
Elite Printing Co (G H Sherlock, G T Keene), 945, 7th.
Elizabeth Apartments, Mrs A C Large prop, 1645 Union.
Elkes Wm A (Martha), painter 7435 Couvier, La Jolla.
Elkin G W, orderly S D County Hospital.
Elkins Anna J (wid John T), h 2217 L.
Elkins Apartments, Mrs Nellie Stone prop 1229, 10th.
Elkins John W (Josephine), lab, h 555, 16th.
Elkins Sam D, h 7714 Girard av, La Jolla.
Elks Club, R C Jones Sec, Bway nw cor 2d.
Elks' Hall, Bway nw cor 2d.
Ellegood Harry H (Serena), slsmn J L Rogers(h 3861 Falcon.
Ellerman Clara, r rear 1160 Prospect, La Jolla.
Ellert Stanley (Paulina), janitor Chas H Hardy, h 222 F.
Ellet Abigail R (wid A W), h 1058, 22d.
Ellett Alfd H (Callie), student Cal Coml College, h 846, 11th.
Ellett Geo (Clara), h 1724, 30th.
Ellett Georgie M, steno, r 1724, 30th.
Ellett Virginia C (wid Louis C), h 1222 A.
Ellibee Erastus (Mary), h 3346 Conklin av, E. S. D.
Ellicott Wm R, ensign U S N North Island.
Elling Mary B (wid Henry), h 3578, 4th.
Ellingsworth Edwd H (Mabel D), local mgr Toledo Scales Co, h 1025 Hunter.
Ellingsworth Jas A (Mayme), h 4520 Campus av.
Ellingsworth Mayme Mrs, clk Golden West Dairy Co, r 4520 Campus.
Ellinwood Jas S, h 124 West F.
Elliott Adrian B, r 1751 University av.
Elliott Alfd O Rev (Lillian E), pastor Brooklyn Heights Presbyterian church, h 1420 Grove.
Elliott Alma L, r 4636 Alabama.
Elliott Andw, member St Joseph's Hospital Home.
Elliott Ayliffe M, nurse St Joseph's Hospital.
Elliott Benj A, auto mech Miller & Tweed, r Fredk Elliott.
Elliott Carolyn E Mrs, h 2545 B.
Elliott Chatauqua Club, 725 Bway.
Elliott Clarence B (Florence) mach, h 3086 J.
Elliott Clyde E, h 44, 17th.
Elliott Clyde E, clk Standard Oil Co, h 646 W Hawthorn.
Elliott Clyde L, r 4636 Alabama.
Elliott Earl F, hlpr California Garage, r 330 S 38th.
Elliott Edna M, r 329 S 38th.
Elliott Elizabeth E, with the Boston Store, r 4771, 36th.
Elliott Euphemia R, r 1504 Van Buren av.
Elliott Florella G (wid Jas), r 4760 Voltaire, Ocean Beach.

Barney & Barney
Insurance Bonds, Loans Liability Compensation
PACIFIC MUTUAL LIFE INS. CO.
Scripps Bldg. Rooms 207-209

ALLEN'S MILK
Producers and Distributors of
PURE MILK
FAMILY TRADE OUR SPECIALTY.
ALLEN'S DAIRY
RURAL No. 2
ALLEN'S CREAM

HOTEL CHURCHILL
AMERICAN AND EUROPEAN
NINTH AND C STREETS
ABSOLUTELY FIREPROOF
Breakfast, 50c and $1.00
Luncheon, 50c and $1.00 Dinner, $1.00
GEORGE L. MAYNE, MANAGER

John Burnham & Company
212-214 TIMKEN BUILDING
REAL ESTATE LOANS AND INSURANCE

Elliott Francis K, dftsmn, r 1751 University av.
Elliott Freda M, student, r 4115 Park blvd.
Elliott Fredk (Maude M), carp, h Catalina blvd, Roseville Hts, Pt Loma.
Elliott Fredk H, r 1751 University av.
Elliott Fredk W (Melissa A), ins, h 3817, 1st.
Elliott Geo F (Mary C), h 320 S 38th.
Elliott Godfrey M, mech eng, r 1751 University av.
Elliott Hazel J, steno S D & Ariz Ry Co, r 1143 Bway.
Elliott Horace F, student, r 3817, 1st.
Elliott Howard B (Mercedes), bkpr, h 4180 Conklin av, E. S. D.
Elliott Isa L (wid Henry), h 1143 Bway.
Elliott Jas F (Ella S), carp, h 4115 Park blvd.
Elliott Jas R (Florence K), detective Police Dept, h 2953 Logan av.
Elliott Jennie L, maid Hotel Barstow.
Elliott John P (Jennie), carp, h 3845 Park blvd.
Elliott Lawrence R, r 2059 Newton av.
Elliott Lewis B, watchmn Union Oil Co, r 44, 17th.
Elliott Mabel M (wid David H), osteo 121 Bway rm 535, h 3767, 8th.
Elliott Mary A (wid Selden M), h 1062 Cleveland av.
Elliott Mary C (wid Hugh), r 202 S 40th.
Elliott Mary E (wid Chas L), h 1122 W Washington.
Elliott Mary J Mrs, h 4636 Alabama.
Elliott Mary K (wid Ralph E), h 1751 University av.
Elliott Mervyn C (Nina C) (The Garden Shop), h 7819 Girard, La Jolla.
Elliott Orrin A Rev (H Belle), h 7703 Draper, La Jolla.
Elliott Paul C Rev, pastor First Presbyterian church (La Jolla) 7730 Draper La Jolla, h 7703 same.
Elliott Phoebe A (wid S K), r 2922 Franklin av.
Elliott Rena, student, r 4708 Hamilton.
Elliott Robt G, mailer Union and Tribune, r 1143 Bway.
Elliott Rob R (Amanda), meat ctr H A Staples, h 2160 Harrison av.
Elliott Saml, h 4298 Whittier, Loma Alta No 1, Pt Loma.
Elliott Theresa, r 2059 Newton av.
Elliott Todd W, clk H A Staples, r 2160 Harrison av.
Elliott Tracy R (Blanche I), h 2059 National av.
Elliott T Guy (Florence), auto opr, h 4594 Florida.
Elliott Wm C (Leslie F), electr, h 55, 22d.
Elliott Wm H (Mary J), real est 2825 National av.
Ellis Albt G, h 3043 Logan av.
Ellis Alvin H (Dora), h 1622 A.
Ellis Arthur H (Cora), plasterer, h 3878 Swift av, E. S. D.
Ellis Arthur W (Maud M), rancher, h 3145 Market.
Ellis A D, auto mech Wm L Hughson Co, r 4044 Hugo av, E. S. D.
Ellis A E, r Golden West Hotel.
Ellis Carrie F Mrs, r 2933 Main.
Ellis Clifford (Grace), h 680, 11th.
Ellis Earl C, lather, r 1258 Essex.
Ellis Edwd W (Ora A), clk, h 2120, 1st.
Ellis Ernest E, sales mgr Sinclair's Ford Agcy, r 935 Bway.
Ellis Ethel H, clk Boadway Bros, r 680, 11th.
Ellis Fannie S Mrs, r 4054 Center.
Ellis Harry, blksmth, r 856, 9th.
Ellis Helen, elev opr Holzwassers, r 4045 Utah.
Ellis Henry R, exp 3714 Vermont.
Ellis Herbert N (Clara B), atty 432 C rm 16, h 1670 Guy.
Ellis Ida A (wid J J), h 302 Thorn.
Ellis John A (Fannie S), h 4054 Center.
Ellis Julia (wid John), grocer 822 B.
Ellis Leonard A (Marion T), Pres and Treas West Coast Gas Engine Co, h 4479 Trias, N. S. D.

Johnson-Saum Company
FUNERAL DIRECTORS
LADY ASSISTANT
N. W. Cor. Fourth & Ash
TELEPHONES SUNSET, MAIN 158 HOME 1158

A COMPLETE LIBRARY of the latest City and State Directories of the United States and Canada, on file at office of Merchants Association 608 Timken Building 861 6th St.
No Charge for Single Reference
SAN DIEGO DIRECTORY COMPANY

PARADISE VALLEY SANITARIUM
NATIONAL CITY, CAL.

CHAS. R. McCORMICK LUMBER CO.
Wholesale and Retail Dealers
BOTH PHONES
OFFICE, YARDS, PLANING MILL AND WHARVES
FOOT OF 24TH, ON BAY

Ellis Leroy, waiter, r 1258 Essex.
Ellis Lyman, janitor, r 1311 Market.
Ellis Madge E, steno Morganstern & Dorn, r 3145 Market.
Ellis Martha B Mrs, h 3912 Horning ct.
Ellis Maud M Mrs, r 3145 Market.
Ellis Myrtle (wid E E), bell girl U S Grant Hotel, h 4043 Utah.
Ellis Ora A Mrs, with the Marston Co, r 2120, 1st.
Ellis Oscar (Verda M), asst eng S D & Ariz Ry Co, h 3572 Arizona.
Ellis Robt J (Retta M), carp, h 4044 Hugo av, E. S. D.
Ellis Roscoe H, teller Security Coml & Savings Bank, h 646 A.
Ellis Russel J (Minnie P), hd meter reader S D Cons G & E Co, h 1715 W Lewis.
Ellis Russell W (Myrtle G), lab, h 3260 Mission dr.
Ellis Thos, printer, h 202 Cedar.
Ellis Thos D (Helen), h 4043 Utah.
Ellis Virginia J Mrs, Junior Examiner, U S Employment Service, r 1545 2d.
Ellis Wm D (Emma C), plasterer, h 1258 Essex.
Ellis Wm E, barber H E McNeil, r 1053, 2d.
Ellis Wm W (Edith E), auto opr Union Ice Co, h 2821 Imperial av.
Ellis Winnifred M (wid Geo M), h 4022 Copeland av, E. S. D.
Ellison Alvin J (Carrie), h 164, 18th.
Ellison Anna Mrs, h 4061 Wabash av, E. S. D.
Ellison Clarence, r 164, 18th.
Ellison Earl, r 164, 18th.
Ellison Fredk O (Addalene W), cond S D Elec Ry Co, h 510 Crosby.
Ellison Hazel P, r 164, 18th.
Ellison Lucille, student, r 164, 18th.
Ellison R M, r 533 Bway.
Ellison Wm H (Edith S), foremn S D Cons G & E Co, h 751, 12th.
Ellithorpe Ada E S(wid Sanford D), h 4747 Niagara av, Ocean Beach.
Ellithorpe Adelaide M, tchr, r 4747 Niagara av, Ocean Beach.
Ellithorpe Philip W (Helen), h 3629 Utah.
Ellithorpe Ruth M, clk P O, r 4747 Niagara av, Ocean Beach.
Ellizelde Celestina, inmate S D County Hospital.
Ellmaker E L, r Golden West Hotel.
ELLS AGNES G MISS, Real Estate, Loans, Investments 718 E, h 4845 Muir, Ocean Beach.
Ellsworth Chas E (Lillian), chf dep City Assessor, h 1032, 21st.
Ellsworth Danl A (Hattie ?), h 4335 Avalon dr.
Ellsworth Geo L (Mary I), carp, h 4704 Del Monte av, Ocean Beach.
Ellsworth Oliver J, 5067 Santa Monica av, Ocean Beach.
Ellwanger Henry L, rancher, h w s Highland av 1 s Woolman av, S. Chollas Valley R D 3 Bx 71-A.
Ellyson Grace L, r 4095 Reed av, E. S. D.
Ellyson Sebe M (wid J J), h 4095 Reed av, E. S. D.
Elm Danl B (Minnie I), trucker Santa Fe Ry, h 824, 10th.
Elm Fred, r 730, 7th.
Elmendorf Jeanette B, h 2467 Market.
Elmendorf Vitruvius, dey Co Surveyor, r 2467 Market.
Elmer Clyde B, mach, r 3962, 10th.
Elmer David R (Hulda) (Plaza Cafe), h 1420 Bway.
Elmer Franklin S, lab, r 3962, 10th.
Elmer Gordon, student, r 1420 Bway.
Elmer Horace A (Mazpha), mach, h 3962, 10th.
Elmer Parmenas (Frances M), h 3962, 10th.
Elmer Saml (Annie T), lab, h 2020 Monroe av.
El Monte Ranch Co, H H Timken pres, G J Bach v-pres, R E Bach, sec-treas 617 E.
Elmore Emily Mrs, clk Hamilton's Inc, r 1230, 9th.


FRANK
FEGER
SAN DIEGO'S LEADING MERCHANT TAILORS
243 WEST F
PHONE MAIN 1287
BROS
JOHN


Catering Our Specialty
CALIFORNIA DAIRY KITCHEN
STEAKS, CHOPS, FISH AND GAME IN SEASON
OUR DINNERS WILL PLEASE
OPEN ALL NIGHT
Lunches for Auto Parties
1149 FOURTH STREET
PHONE, MAIN 944

Electric Fixtures and Supplies

HARTWELL ELECTRIC CO. DESIGNERS AND MANUFACTURERS **955 SIXTH ST.**

GOODYEAR CORD FABRIC AND TRUCK TIRES



Laursen and Henrich AUTO Accessories

Vulcanizing Retreading

11th and MARKET

PHONE MAIN 853

CALIFORNIA TRUNK FACTORY

Phone Main 3667

852-854 FIFTH STREET

TRUNKS and LEATHER GOODS That Wear

Buy at Our Factory and Save Money

The Store with the Revolving Wheel

Elmore Luke S, shoemkr Gustave Wahlgren, h 4499 Highland av, E. S. D
Elmore Luveda I, clk Holzwassers, r 2755 L.
Elmore Mitchell M (Etta), lab, h 2755 L.
Elmore T W, r Golden West Hotel.
El Ocho Apartments, A R Palmer prop 515 Pennsylvania av.
Elosua Antonio (Guadalupe I), mines 1007, 5th rm 1025, h 3252, 4th.
Elosua Andres M, mining, r 454 Olive.
Elosua Bernardo, r 454 Olive.
Elosua Marie F Mrs (wid Bernardo), h 454 Olive.
Elseffer John H (Emma M), h 970, 23d.
Elser John L, supt Llewellyn Iron wks, h 2246 Harrison av.
Elsey Christina Mrs, clk Ideal Bakery, r Coronado.
Elson Aug, longshoreman, r 638, 3d.
Elspass Cora M Mrs, r 1821, 4th.
Elston Sarah M Mrs, r 3536, 7th.
Elsworth John (Anna M), foremn, h 103, 22d.
Elsworth Laura Mrs, r 271, 35th.
Elwell Orlie A, vulcanizer East San Diego Garage, h 3465 Mentone av, E. S. D.
Ely Alfred (Ruth D), reporter Evening Tribune, h 4119 Ohio.
Ely Edwin E, r 4539, 38th.
Ely Fred D (Beulah), butter cutter Pure Milk Dairy Co, h 1340 W Pennsylvania av.
Ely Geo (Frances), lab, h 4539, 38th.
Ely Helen, steno Stephens Co, r 1340 Penn av.
Ely John W (Mary), carp, h 2338 Commonwealth av.
Ely Mary, h 336 Bon Air av, La Jolla.
Ely Mary J H (wid Douglass), h 4444 Orangewood, E. S. D.
Ely Saml L (Julia), lab, h 2017 Logan av.
Emblen Charles P (Mary J), mech E H Wright, h 3375 Herman av.
Embry Avis P, r 2046, 30th.
Embry Gibson H (Josephine A), h 2046, 30th.
Embry Harold E, r 2046, 30th.
Embry P Avis, r 2046, 30th.
Emeis Harry P, dentist 121 Bway rm 447, h 145 Robinson av.
Emeis Henry T, h 3709 Albatross.
Emenaker Frances, bkpr Citizens Savings Bank of San Diego, r 743, 21st
Emergency Fleet Corporation, ft of 32d.
Emergency Hospital, Dr E H Crabtree police surgeon 732, 2d.
Emerick Elva E, telep opr, r 3716 Herman av.
Emerling Emma (wid H R), tailor, r 1451 F.
Emerson Benj F, jeweler 625, 5th.
Emerson Chas C (Lydia A), carp, h 319 W Beech.
Emerson Chas H (Alma), h 3730 Stockton av, E. S. D.
Emerson Earle R (Beda), insp Burroughs Adding Mach Co, r 1229, 16th
Emerson Esther, student, r 1229, 16th.
Emerson Esther Mrs, r 127 Ash.
Emerson Fay E, slswmn S D Gas & Electric Appliance Co, r 1732 Front
Emerson Jeanette P (wid J W), h 3704 Park blvd.
Emerson Leander (Celia), lab, h 2853 Logan av.
Emerson School, Florence Richardson prin, National av s w cor 36th.
Emery Adelina Mrs, curios 1325 Cave, La Jolla.
Emery Archie, r 1325 Cave, La Jolla.
Emery Auto Service, C J Smith prop 1152, 1st.
Emery Carl H (Lena), r 1800 N Atlantic.
Emery Chas E (Eda W), tel S D Union, h 3586, 30th.
Emery Chas F (Mary W), rancher, h 3979 Center.
Emery Chas H (Bertha), phys, h 4484 W Pt Loma blvd, Ocean Beach.
Emery Earl E (Kathryn), clk Boadway Bros, h 4185 Ingalls.
Emery Emma Mrs, steno Adam Thompson, h 907, 18th.

INSURANCE BONDS **NELSON L. COLEMAN** MORTGAGE LOANS

410 B STREET TEL. MAIN 999

Victrolas
Grafonolas
Brunswicks

Thearle Music Co.
640 BROADWAY

"Everything in Music"

Emery Enid K, student, r 3979 Center.
Emery Jas H (Sadie C), h 2928 Adams av.
Emery Mabel W, tchr S D High Sch, r 3979 Center.
Emery Paul T, r 4185 Ingalls.
Emery Wm H, mech Standard Oil Co, r 3019 Adams av.
Emge Jos (Anna), clk, h 2148 National av.
Emicuio Joe, fishermn, h 1504 India.
Emme Leonora, director Golden Hill Playgrounds.
Emmerson Willie N, clk Heller's, r Coronado.
Emmingham Walter R (Margt), barber J F Hale, h 1615, 3d.
Emmons Emma L (wid Orlando), prop Emmons Grocery, h 4404 Texas
EMMONS GROCERY, Mrs Emma L Emmons Prop, 4404 Texas.
Emwright Frank P (Esther), driver, h 3650 National av.
ENCINITAS COPPER MINING & SMELTING CO, 411 E.
Enciso Victoria (wid A), h 2621 El Cajon av.
Enderly Mattie J, telep opr Pac T & T Co, r 1343 B.
Enders Jos, h 3230 E.
Enge Otto C (Vera L), mach Chas S Hardy, r 621 Robinson av.
Engebretson Carl (Ida C), bldg contr 1120, 21st.
Engebretson Carl jr, r 1120, 21st.
Engebretson Francis E, r 1120, 21st.
ENGEBRETSON JOHN (Julia) Grading Contractor and Royal Norweigian Vice-Consul office 205 McNeece Bldg 432 F, Tel Main 1822, h 641 12th, Tel Main 5290. (See classified Contractors.)
Engel Adolph (Maria), h 4856 Del monte av, Ocean Beach.
Engelbach Herman, h 759, 12th.
Engelhardt Burnet L, barber Reeves & Burgess, r 1502 Union.
Engelke John (Katie), h 1416 Union.
Engelman Chas V (Annie), r 1480 Market.
Enger Marie, h 1916 Edgemont.
England Anna (wid L D), h rear 4350 Cleveland av.
England Harry W (Glennie C), janitor Pythian Castle), h 4539, 6th.
England Jos M (Albertina), h 1942 University av.
England Wm F, r 633, 20th.
Englehardt Martin, member St Joseph's Hospital Home.
Engelhorn E M, r Golden West Hotel.
Engler Dora, tchr Lincoln Sch.
Engler Herman (Marie L), eng S D Ariz Ry Co, h 1233 Essex.
Engler John, r 532, 13th.
Engler Martin (Mattie E), trav slsmn, h 4106 Lark.
Engler Russel, teller First Natl Bank, r 4106 Lark.
English Albt, r 2017, 1st.
ENGLISH-AMERICAN UNDERWRITERS FIRE INSURANCE CO OF LIVERPOOL ENG V Wankowski & Co Inc Agents 341-343 Spreckels Bldg 121 Bway.
English Arthur L, mech, r 3140 Logan av.
English Arthur T (Nellie M), slsmn, h 3140 Logan av.
English Clarence H (Lois P), trust officer Union Trust Co, h 1340 Grove
English Emily C Mrs, h 2017, 1st.
English Frank, cigars 120 Bway.
English Geo, r 1151, 1st.
English George E (Ever-Ready Typewriter Repair Shop), r 911, 6th.
English Gladys M, printer James Studio, r 1744, 1st.
English John, h 2100, 1st.
English John T (Annie), tailor 1004 Market.
English Leon E, r 3140 Logan av.
English Rose C, paper box maker S D Paper Box Co, r 1147, 13th.
Engman Charlotte Mrs, r 7804 Herschel av, La Jolla.
Engmark Julius C (Augusta) (Engmark & Gustafson), h 348 West B.

LEGS
ARMS
CRUTCHES
ARCHES
ELASTIC
BELTS
STOCKINGS
APPLIANCES
DEFORMITY APPARATUS



REPAIRING AT REASONABLE CHARGES
SAN DIEGO ARTIFICIAL LIMB CO.
211-217
McNeece Bldg.
N.W. Cor. 5 & F St.
PHONE MAIN 1677

BAGGAGE STORED FIVE DAYS FREE
AUTO TRANSFER
HOME TRANSFER COMPANY
312 F ST. Tels. MAIN 2584—HOME 3310
Long Distance Hauls
Baggage and Furniture Handled with Care

STOLL'S MULTIGRAPH SHOP
LOUIS M. STOLL MANAGER
MULTIGRAPHING AND ADVERTISING BUREAU ADDRESSING
220 TIMKEN BLDG. MAIN 16 TYPEWRITING
WE CAN FURNISH YOU A MAILING LIST OF ANY SIZE OR KIND


EMMA EGBERT WILLIAMS
Manager

HEBRON HOME

FOR AGED PEOPLE
(Incorporated)

Undenominational

Established by EMMA EGBERT WILLIAMS

24 Years experience in caring for aged people

1825 NEWTON AVE.

PHONES
HOME 3255
MAIN 3869

SAN DIEGO, CAL.

Engmark & Gustafson (J C Engmark, Frank Gustafson), shoemakers, 772, 4th.
Engstrom Ellen Mrs, dom 1965 Sunset blvd.
Engstrom Wm G (Aurora), carp, h 669, 21st.
Enholm Christopher (Violet), prop Ocean Beach Transfer Co, h 5034 Long Branch av, Ocean Beach.
Enid Apartments, Mrs Sarah Mayer prop, 1401 J.
Enneking Mildred, r 2475 C.
Enneking Wm C (Mary J), chf dispatcher S D Elec Ry Co, h 2475 C.
Ennice Margt (wid Jos M), h 4540 North av.
Ennice Olive M, clk Pac T & T Co, r 4540 North av.
Ennis Andw (Florence M), h 2794 Logan av.
Ennis Lillian, h 2229, 2d.
Ennis Noble, r 2794 Logan av.
ENO IMLE L (Lydia J), Kodaks and Supplies, Stationery, 529 Broadway Tel Main 1830, h 1760 Ft Stockton dr.
Enos Anthony W (Nellie), motrmn S D Elec Ry Co, h 118, 20th.
Enos Arthur J, mach, r 2085 National av.
Enos David L (Maude E), auto opr, h 2023 Kearney av.
Enos Jesse A, lab, r 2085 National av.
Enos Nellie Mrs, lndrs J L Cox, r 118, 20th.
Enos Rudolph E, r 2085 National av.
Enos Thos W (Nancy A), exp, 2085 National av.
Enriquez Jose A, lab, h 1456 K.
Enriquez Leona Mrs, r 1609 California.
Ensign Earl (Mamie), h 4251 Taylor, N. S. D.
Ensign Mamie D Mrs, asst Dr J W Shannon, r 4251 Taylor, N. S. D.
Ensign Walter S (Bessie L), gardener, h 4025 Florida.
Ensminger May G (wid J A), steno S D Land Corp, h 2239, 1st.
Ensor Arthur (Fannie), h 328 Sampson.
Ensor Fannie Mrs, hairdrsr Kate E Richards, r 328 Sampson.
Entrikin Frank L (Belle R), cook, h 2634 K.
Entwistle Richd, foremn Pac Marine & Const Co.
Enyert Lynn Mrs, r 4555 Texas.
Enz Wm (Stella A), cable splicer Pac T & T Co, h 1145, 10th.
Euricido Agapigo (Della), lab, h 3668 Quimby, Chatsworth Sta, Pt Loma.
Epler Ada Mrs, waiter W A Crane, h 1967 Woolman av.
Epler Isaac E, painter, h 4061 Utah.
Epler Robt S, auto repr S D Electric Garage, r 4061 Utah.
Epley Frances, r 1339 Dale.
Epley George W (Martha), h 1339 Dale.
Epley Harry W, driver Hamilton's (Inc), r 1339 Dale.
Epley Helen, telep opr Pac T & T Co, r 1339 Dale.
Epley Herbert F, trainmn, r 1339 Dale.
Epley Lena B, asst Dr M F Bailey, r 1339 Dale.
Epley Walter, auto opr City Bd of Education, r 1339 Dale.
Epperson Ada Mrs, h 1315 J.
Epstein Benj (Annie), tailor, h 646, 14th.
Epstein Goldie (wid Simon), h 602, 19th.
Epstein Harry, mgr Typewriter Rebuilding Co 820 Bway, r 646, 14th.
Epstein Milton H (Elsie) h 3353 Albatross.
EQUITABLE LIFE ASSURANCE SOCIETY OF THE UNITED STATES, V Wankowski & Co Inc Agents 341-343 Spreckles Bldg 121 Bway.
Equitable Life Ins Co of Iowa, J H App Agt 344 C.
Erb Harriet I, r 2811 B.
Erb Henry (Dorothy), h 2811 B.
Erbe Fredk G (Amy), musician, h 4513 Georgia.
Erdice Carl L (Mary L), h 4066, 1st.
Erdman Anna, matron S D Girls' Home, r same.
Erdman Bruno J (Grace D), eng S D Cons Brewing Co, h 3686 Georgia.

INGLE MANUFACTURING CO.
KITCHEN OUTFITTERS
725 FIFTH, THRU TO 726 SIXTH ST. SAN DIEGO, CAL. FACTORY, 623-633 G STREET

It's Our Business to Mind Your Business

LOUIS C. MASTEN

Main 212 919 SIXTH STREET

Place the Management of Your Property in Our Care

NOTARY

Erdman Calvin (Olive L), mach The Savage Tire Co, h 4426, 42d.
Erdman Grace D Mrs, drsmkr, r 3686 Georgia.
Erebout Aug E, weigher Bishop & Co, r 4487 Granada av, E. S. D.
Erick Murray E (Ethel V), h 3243, 3d.
Erickson Al, tmstr, r 214 G.
Erickson Andrew, mining, h 104 F.
Erickson Anna M, r 3041 Myrtle av.
Erickson Anie L Mrs, h 4175 Bachman pl.
Erickson Chas, cook, r 501, 7th.
Erickson Emil, chf quartermaster, r 1525, 8th.
Erickson Erika, dom, 3136 Front.
Erickson Eugene, student, r 4175 Bachman pl.
Erickson Fred (Hilda A), h 3619 Utah.
Erickson John (Jennie), lab, h 2759 E.
Erickson Lars, student, r 4175 Bachman pl.
Erickson L E (Liberty Special Delivery), r 715, 10th.
Erickson Mary S (wid Mathias) r 4555 Park blvd.
Erickson Mildred (wid Geo), h 1204 Myrtle av.
Erickson Olaf, lab, r 554, 5th.
Erickson Peter, h 3903 Martin av.
Erickson Peter J (Carin), janitor, h 4082 Fairmount av, E. S. D.
Erickson Ralph W, student, r 4175 Bachman pl.
Erickson Rudolph L, r 2527 I.
Erickson Ruth, waiter, r 1268, 13th.
Erickson Thos L, orderly Agnew Sanitarium.
Ericksten David F (Carrie), cond S D Elec Ry Co, h 2960 Logan av.
Ericson Evelyn, student, r 844, 21st.
Ericson John (Judith), h 4011 Utah.
Ericson Louis E, mach, h 4205 Front.
Ericson Oscar (Hilda), gardener, h 1058 Essex.
Eriksen Nels A (Emelia G), mach opr McCormick Lmbr Co, h 2950 Colton
Erickson Trygue, lab, r 2950 Colton av.
Erickson Carl (Belle), mach Weldon Planing Mill, h 2527 I.
Erisman Chester H (Mabel E), meat ctr Chas S Hardy, h 1245, 24th.
Erkenbeck Jas W (Eunice), phys 1015, 1st rm 711, h 3044 Olive.
Erkenbeck Martin V (Mila), r 3044 Olive.
Erkins Elizabeth (wid Fredk), h 4066 Ibis.
Erkins Eliz G, r 4066 Ibis.
Erlandson Carl J, r Hebron Home for Aged People.
Erlenborn Otto P (Maud F), dept mgr Klauber Wangenheim Co, r 3775, 4th.
Ermeuault J, mach Ort Iron Wks.
Ermold Frances, r 827 Glendale av.
Ermold Saml B (Ida), h 827 Glendale av.
Ernaiz Ventura, helper Maryland Cafe, r Chula Vista.
Ernst Albt (Alice), mach, h 4165 Alabama.
Ernst Anna M (wid Bernard C), h 404 W Robinson av.
Ernst Fred (Augusta), farmer, h 3844 Teak.
Ernst Geo A, r 2915 National av.
Ernst Henry B, r 2915 National av.
Ernst John G (Elizabeth), h 2915 National av.
Ernsting Building, 915, 5th.
Ernsting Christian W (Anna M), pres The Ernsting Co, h 3616, 4th.
ERNSTING COMPANY THE, C W Ernsting Pres, J S Ernsting Sec, Jewelers, Silversmiths and Opticians 915-917, 5th.
Ernsting Hazel A, r 3616, 4th.
Ernsting Viola E, r 3616, 4th.
Ernsting Wm (Jeanette L), auto opr United Stages, h 2247 Dale.
Erro Elina S (wid A B), h 4650, 37th.
Erro Geo S, r 4650, 37th.

IRWIN & CO.

HAY, GRAIN
FLOUR,
MILL FEEDS,
POULTRY
FEEDS,
GRAIN BAGS,
WOOL BAGS,
SACK
TWINE,
COAL

Main office
FOURTH AND K
PHONES:
MAIN 440
HOME 1440

Ross & George

Bookbinders
Blank Book Manufacturers
and Paper Rulers

860 Third

William Kettner

Tel., Main 2183

GENERAL INSURANCE

334-335 SPRECKELS BUILDING

SAN DIEGO FARM & MORTGAGE COMPANY
617 "E" STREET TIMKEN BLDG.
PHONES Pacific 1841 Home 2245
FARM LANDS
SURETY BONDS
GENERAL INSURANCE
BUILDING LOANS

MAIN 982
TRANSFER
SHEPHERD'S TRANSFER and STORAGE
1140 3rd

Erro Julia M, r 4650, 37th.
Ervast Andrew (Vera), chief eng Spreckels Co, h 4003, 3d.
Ervast Fred, student, r 4003, 3d.
Ervay Henry S jr, civ eng, r 3433, 1st.
Ervay Maria L (wid H S), h 3433, 1st.
Ervin Frank E (Belle), miner, h 4961 Niagara av, Ocean Beach.
Ervin Jessie B, bkpr Calla Wine Co, r Ocean Beach.
Ervin Wm (May), dairhd, h 5049 Narragansett av, Ocean Beach.
Erwin Geo D (Mary E), patrolmn Police Dept, h 1610 Myrtle av.
Erwin Florence, emp Mitchell's Cafeteria.
Erwin Marie Mrs, r 1932 C.
Erwin Minnie E (wid Guy), r 1124 S 30th.
Esaki A, mgr S Takatsuka, h 2461 San Diego av, N. S. D.
Escadillo Ada R (wid E R), r 653, 11th.
Escadillo Edwd R, boxmkr, h 653, 11th.
Escamello E H, lab, h 1492 K.
Escher Fred E, electr, r 1042, 8th.
Escher Gladys Mrs, asst Dr R de Lecaire Foster, r 3628, 7th.
ESCHER J F, Physician and Surgeon Office and Residence 1042, 8th Tels Home 1119 Pac 119.
Escoledo Peter (Esperanza E), fur rms 1227 Market.
ESCONDIDO GARAGE, Chafe Bros Props, Automobile Supplies and Repairs Agent for Dodge Bros Motor Cars, Escondido, Calif. (See adv Escondido Sec.)
ESCONDIDO PRODUCE CO, A W Lewis Mgr Wholesale Fruits, Nuts and Vegetables 455, 6th.
ESCONDIDO TRUCK & TRANSFER CO (S R Sibbald, R R Whetstone), Trucking—Anytime—Anywhere, Escondido, Calif. (See adv Escondido Section).
Escudero Augustin (Marie D), foremn Mission Garage, h 1231 Union.
Escudero Agustin, lab, r 4180 Conklin av, E. S. D.
Esenoff Annie Mrs, tailor Elliott Esenoff, r 3918 Oregon.
Esenoff Elliott (Annie), tailor 1022, 5th, h 3918 Oregon.
Eshleman U M, acct The Savage Tire Co, 552 Kalmia.
Eshom Oscar A (Rosa S), h 4561, 30th.
Esmeralda Apartments, Mrs A B Hill prop 830, 12th.
Esparza Julian, baker Merritt Baking Co, r 3521 Stockton av, E. S. D.
Esparza Louis (Nemacia), lab, h 3522 Copeland av, E. S. D.
Esparza Maria Mrs, h 3521 Stockton av, E. S. D.
Esparza Marie S, r 3521 Stockton av, E. S. D.
Esparza Nicholas (Bonnie), lab, h 2789 National av.
Esparza Pietro, inmate S D County Hospital.
Esparza Thos, baker, r 3521 Stockton av, E. S. D.
Esperanza Escover, lndywkr Munger's Lndy, r 1227 Market.
Espinosa Eli, r 3124 Moore, N. S. D.
Espinosa E, butcher Chas S Hardy.
Espinosa Fred C (Ignacia), fish inspr, h 1243 Union.
Espinosa Gregoria Mrs, packer, h 3124 Moore, N. S. D.
Espinosa Manuel, lab, r 513, 9th.
Espinosa Ray (Juanita), lab, h 4067 Wabash av, E. S. D.
Espinoza Angel, hlpr J H Bickerton.
Espinoza Candelaria (wid Juan), h 3443 Stockton av, E. S. D.
Espinoza Charlotte, r 3443 Stockton av, E. S. D.
Espinoza John E, r 3443 Stockton av, E. S. D.
Espinoza Mary E, r 3443 Stockton av, E. S. D.
Espinoza Nestor J, lndywkr, r 2848 L.
Espinoza Pablo, lab, r 1882 Logan av.
Espinoza Robt E, r 3443 Stockton av, E. S. D.
Espita Jos (Chlorinda M), h 2678 Market.
Esquival M R, lab City Oerating Dept.

Pfahler Buelow & Fisher
Commercial Linotype Compositors
860 3RD

More Value for Less Money
Whiting-Mead Commercial Co. OF SAN DIEGO
Home Phone 3499 Sunset, Main 709
Plumbing Material, Paints, Pipe, Hardware, Roofing Paper
Wall Board, Sash and Doors
OFFICE AND WAREHOUSE, FIRST N. E. COR. G

Esquival Philomina Mrs, r 2070 Newton av.
Esrey David R, atty 235 Bway rm 416, r Coronado.
Essenberg Christine Mrs, librarian Scripps' Biological Institute, La Jolla.
Essert Martha Mrs, r 1131 Bway.
Essery Maurice R (Eva I), bldg contr 4298 Maryland.
Essex Edw O (Enid W), switchmn Pac T & T Co, h 3734 Arthur av, RD2
Essex Employment Agency, A S Warren prop 223 West F.
Estabrook Geo (Matilda M), clk Valley Club, h 2047, 1st.
Estell Henry, cook La Jolla Sanitarium, h 476 Prospect, La Jolla.
Estensohn Bencian (Ethel) auto opr, h 3850, 7th.
Estep Chas J, r 3647 Ibsen, Loma Portal.
Estep Junius D, r 3647 Locust, Loma Portal.
Estep Leslie R (Mary E) (Colorado Garage), h 3529 Albatross.
Estep Wm, deliverymn Showley Bros, r 3647 Ibsen, Loma Portal.
Estep Wm G (Mary S), sec Manufacturers' and Employers' Assn of San Diego, h 3647 Ibsen, Loma Portal.
Ester Mary (wid Moses), r 458, 10th.
Esterbloom Arvid P, lab, r 2290 Irving av.
Esterbloom Clara A, lndrs Munger's Lndy, h 2290 Irving av.
Esterbloom Ellen, emp The Savage Tire Co, r 1455, 1st.
Esterbloom Saml, lab, r 2290 Irving av.
Esterby Joedye Mrs, clk Whitney & Co, r 3840 Utah.
Esterling Wm, r 856, 5th.
Estes Ernest (Nettie), driver S D Rubbish Co, h 2656 N.
Estes Fredk L (Susie R), linotype opr, h 3811 Herman av.
Estey Albt W (Lottie H), h 1877 Altamira pl.
Estey Caroline A Mrs, h 1420 Ebers, Ocean Beach.
Estey Helen M, r 1877 Altamira pl.
Estey M L, r 1334, 1st.
Estey Wilder A, clk Heller's Inc, r 1877 Altamira pl.
Estrada Abundio, h 557, 12th.
Estrada Alico (Logardo), h 2054 India.
Estrada Blasa, r 557, 12th.
Estrada Frank, box mkr Federal Box Co, r 465, 16th.
Estrada Juliette Mrs, r 1146, 8th.
Estrado Katarina, r 340, 12th.
Estrada Tiburcio, lab, r 513, 9th.
Estrella Park, bet Jefferson and Wabash av near Geary, E. S. D.
Estrella Pasquale, tailor 660, 4th.
Estudillo Elvira C de Mrs, tailor Milton The Tailor, r 643, 17th.
Etchart Geo B, with Pac Marine & Const Co, r 614, 5th.
Etchart Grace Mrs, clk Versailles French Confy, r 614, 5th.
Etchegaray Sebastian J (Mariam) buyer Chas S Hardy, h 4911 Weeks av, N S D.
Etchenigue Frank, rancher, r 615, 18th.
Etchenigue Rae, r 614, 18th.
Etchenigue Stephen (Martha) rancher, h 614, 18th.
Ethridge Noel H (Angie H) butter and eggs 633 Bway, h 1105, 12th.
Etnier Harriet E (wid David) h rear 2622 I.
Etow M, pres Japanese Assn of San Digeo, r R F D 3, Bx No 1.
Ettleson Abraham A (Bowen & Ettelson) h 563, 22d.
Ettensahn B lndy wkr Electric Lndy Co.
Euclid Apartments, Mrs O M Tippett mgr, 2030 State.
Eugene Erranzel H Mrs, h 1201 Ft Stockton dr.
Eugene Reuben, boot blk 724, 5th, r 523 G.
Eulalia The, Mrs A H Salman prop, fur rms 3928, 3934, 5th.
Eulberg Henry, prop Ocean Beach Garage, r 4851 Long Branch, Ocean Beach.
Eunell C A Mrs, r 1319, 5th.
EUPHONA INNER-PLAYER For Sale by The Wiley B Allen Co, 1031, 5th.

4% AND SAFETY
$1.00 OPENS AN ACCOUNT
SOUTHERN TRUST & COMMERCE BANK
U.S. GRANT HOTEL BUILDING

BECKER BROS. AUTO WRECKERS
1323 1st. USED CARS, PARTS, TIRES AND ACCESSORIES Telephone Main 630

Money
TO LOAN ON ANYTHING OF VALUE
WHAT HAVE YOU?
CENTRAL LOAN OFFICE
761 Fifth Street, near F

Eureka Apts, Mrs Lois E Wade prop, 561, 10th.
Eurton Emily Mrs, r 1440, 9th.
Eusner Peter (Bertha) waiter, h 922 B.
Eustice Edna B, r 4515 Texas.
Eustice Jas, express, 801 F.
Eustice Jas (Ada) h 4515 Texas.
Eustice Jas B, cond S D Elec Ry Co, r 4515 Texas.
Eustice Winfield J, agt Occidental Life Ins Co, r 4515 Texas.
Euston Thos J (Mabel L) switchmn Pac T & T Co, h 1625 Robinson av.
Evans Amanda (wid W G) r 1527, 30th.
Evans Bessie O Mrs, maid, r 507, 15th.
Evans Chas, tailor, r 533 Bway.
Evans Chas R (Myrtle M) h 2642, 5th.
Evans Christmas S (Mary J) h 3777 Columbia, E S D.
Evans Clara C (wid John H) h 4251 Fairmount av, E S D.
Evans Clara F Mrs, seam, h 1489 Bway.
Evans Clare M Mrs, steno Imperial Pac Oil Gas & Refining Co, r 765, 10th
Evans Clinton W (Eulalie) h 1218, 15th.
Evans David W, carp, r 1923 Irving av.
Evans D Earl (Nellie C) embalmer Bradley & Woolman, h 950, 9th.
Evans Edna S Mrs, h 4423 Utah.
Evans Elizabeth M, student Cal Coml College, r 3160 I.
Evans Ernest A (Lilly), music tchr, h 1517 Madison.
Evans Eugene, firemn Swift & Co, r La Mesa 108 R K, La Mesa.
Evans Evan W (Tildesley) h 3921 Goldfinch.
Evans Fred L (Ophelia) Vulcanizer S D Tire & Vulcanizing Co, h 1641, 1st.
Evans G Paull, student, r 1527, 30th.
Evans Harry W, slsmn, h 1027, 23d.
Evans Harvey, r The Vauclain Home.
Evans Hauttie A (Flora E) carp, h 4060, 32d.
Evans Henrietta D (wid E G) r 3769 Swift av, E S D.
Evans Hiram G (Emma) h 3457 Pueblo av, E S D.
Evans Houston, messgr Pac Marine & Const Co, r 3645 Utah.
Evans Hugh P (Susie B) tel opr Internal News Service, r 867, 10th .
Evans H E, clk Hotel Botsford, r 1048, 6th.
Evans Ida M Mrs, rest 917 S 26th, h 2186 Kearney av.
Evans J A, rest, 730 F.
Evans Jas F (Ophelia F) carp, h 3645 Utah.
Evans Jas H (Mariah L) apiarist, h 3974 Texas.
Evans James W, bkpr, r 3645 Utah.
Evans Jennie, clk Heller's Inc, r 3721 Colonial av, E S D.
Evans John F (D Inez) mining, h 4125 Jackdaw.
Evans John G (Cornelia C) h 3069 J.
Evans Jos A, painter, h 4457 Kansas.
Evans Laura (wid Chas) h 232, 9th.
Evans Lenabelle, r 3645 Utah.
Evans Lillian, r 3721 Colonial av, E S D.
Evans Lucile, waiter Broadway Cafe, r 1111 Union.
Evans Lucinda A (wid Wm M) h 3721 Colonial av, E S D.
Evans Marion O, mech B F Cruz, r 3721 Colonial av, E S D.
Evans Mary A Mrs, with the Marston Co, h 1151, 9th.
Evans M A Mrs, r 1715 Fern.
Evans Nellie C, undtkr, r 950, 9th.
Evans Olive, bkpr Julian Produce Co, r 3850, 8th.
Evans Ophelia Mrs, clk Thos Moosios, r 1641, 1st.
Evans Pauline (wid A L) h 1128, 14th.
Evans Scott C (M Mable) h 7754 Ivanhoe av, La Jolla.
Evans Walter G (Isabel E) chf clk U S Rubber Co, h 4406 Park blvd.
Evans Weldon B (Cora A) customs collr, h 1527, 30th.

SUNSET ENGRAVING COMPANY
Commercial Artists and Engravers
9th Floor Timken Bldg.
MAIN 1517

A COMPLETE LIBRARY
of the latest City and State Directories of the United States and Canada, on file at office of
Merchants Association
608 Timken Building
861 6th St.
No Charge for Single Reference
SAN DIEGO DIRECTORY COMPANY

SERVICE BRANCH
936
SECOND STREET
NEAR BROADWAY
SAN DIEGO
SAVAGE TIRES
HAVE YOU SEEN THE SAVAGE SERVICE CREED?

W. F. LUDINGTON CO. GENERAL INSURANCE AND SURETY BONDS
234-235 SPRECKELS BLDG. MARINE INSURANCE

Evans Willard S (Mary A), switchbdmn Pac T & T Co, r 1715 Fern.
Evans Wm (Alice) actor, h 3020 India.
Evans Wm E (Julia B) barber 520 E rm 209, h 2643 B.
Evans Wm F (Margt A) janitor, h 3160 I.
EVANS WM H (Geraldine M) Attorney at Law, 224 Owl Drug Co Bldg, 1025, 4th, Tel Main 2710, h 4507 New Hampshire, Tel Hillcrest 193 J.
Evans Wm H (Cannie M) blksmth, h 2928 Madison av.
Evans Wm H (Sallie B) carp, 3914 Wabash av, E S D.
Evans Wm J (Edna I) h 4720 Del Monte av, Ocean Beach.
Evans Wm J (Effie K) capt Fire Dept Sta 1, h 2640 National av.
Evans Wm K (Josephine B) head chainmn City Engineer, h 531, 25th.
Evans Wm T, h 1051 Coast blvd, La Jolla.
Evans Winnie Mrs, billiards, 3, 16th.
Evans Winnifred Mrs, asst supt City Isolation Hospital, r same.
Even Eno J, h 2872 Market.
Even Mary R Mrs, r 3012 Clay av.
EVENING TRIBUNE THE (Daily Except Sunday) The Tribune Co Props and Publishers, Union Bldg, Broadway, S W cor 3d.
Everett E C, solr, r 1055, 5th.
Everett Henry, porter, r 2750 Bway.
Everitt O Ray (Winifred A) r 3070 Juniper.
Everly Nannie C (wid M M) h 1040, 29th.
Evernham M Evelyn Mrs, r 2602 National av.
EVER-READY TYPEWRITER REPAIR SHOP (George E English) Typewriter Repairs and Supplies, 536 E St.
Evers Henry, h 4592a Campus av.
Evers Wm G (Elizabeth) r 330 Langley.
Eversole Charlotte T, steno Pioneer Truck Co, r 4632 Georgia.
Eversole Edwd E (Lauson), cashr Hazard-Gould Cos, h 4632 Georgia.
Everson Eleanor N (wid H H) r 2058 Albatross.
Everson M Zenobia Mrs, h 4161 Highland av, E S D.
Evert Chas, inmate S D County Hospital.
Evert Louis B (Minnie L) driver Standard Oil Co, h 2805 Webster av.
Evert Lucille Mrs, r rear 3762, 19th.
Evert Matilda M (wid J C) h 131 B.
Everts Adalia, student, r 1432 Madison av.
Everts Ella F (wid Edwd L) h 2241, 4th.
Everts H S, barber, 145 West F.
Everts Leslie S (Jessie P) (Vreeland Everts & Co), h 1432 Madison av.
Evjie Alvina, lndy wkr Munger's Lndy, r 1546 C.
Evjie Theo, h 1546 C.
Evleth Jas E, h 3069 Colton av.
Evors Lucas, inmate S D County Hospital.
Ewalt Chas (Sue Y) printer, 638 F, h 4043 Hamilton.
Ewalt Nellie, r 1543, 7th.
Ewart Laura T (wid H E) r 3368, 2d.
Ewart Richd (Caro) h 4675 Edgeware rd.
Ewens Arthur (Ellen S) farmer, h 4406 Granada av, E S D.
Ewer Jessie B (wid Seneca) h 3710 Utah.
Ewing Earl C (Sophia) auto opr, La Cresta dr, Chatsworth, Pt Loma.
EWING HARRY C (Eva I), Painting and Interior Decorating, 844, 6th. Tel Main 1740, h 527, 24th. (See Classified Painters).
Ewy Carl R, driver Hamilton's Inc, r 3070 Palm.
Ewy Clara L (wid Edwd) r 3070 Palm.
Ewy Fae E, student, r 3070 Palm.
EXCELSIOR FRUIT & GROCERY MARKET, John Copitas Prop, Fresh Clean Stock, Prompt Service, 845-849 Bway, cor 9th, Tel Main 5889.
Excelsior Laundry Co, Thos J Brownrigg pres and gen mgr, 16th, S E cor Logan av.

Kelly's Welding Works
FORMERLY
Metal Welding Works
New Location
1149 Second St.
MAIN 2548

ATTORNEYS ATTENTION
Searches made for Defendants in all California Directories or throughout the United States.
Affidavits Furnished.
LOS ANGELES DIRECTORY CO., 818 Broadway Central Bldg., Los Angeles

PROCESS PATENTED BY THE SAVAGE TIRE COMPANY SAN DIEGO, CALIF
GRAFINITE TUBES
THE ONLY INNER TUBE GUARANTEED NOT TO STICK TO THE CASING

ORT IRON WORKS
PHONE MAIN 1920 11TH AND IMPERIAL AVE.

EXCHANGE SECURITIES CO, J H Shreve Pres and Mgr, Real Estate, Investments and Insurance, 317-325 Owl Drug Co Bldg, 1025, 4th.
EXIDE STORAGE BATTERY SERVICE STATION, (Carlson & Simpson) 140-148 C, Tels Main 307, Home 2510.
Expert Service Bureau (Mary H Taylor, Gertrude Kelly) 121 Bway, rm 550.
Expo Wine Co, M D Redburn mgr, 107 Bway.
Express Building, 761, 6th.
Eyerly T L Mrs, surgeon nurse, S D County Hospital.
Eychaner John E (Della D) h 1755 Ft Stockton dr.
Eyles Henry A (Blanch B) piano bldr, 1012 W Lewis.
Eyman John, auto opr Owl Taxi Co, r Y M C A.
Eymann Edwd (Freda) h 3799 Conklin av, E S D.
Eyraud Albt, baker Ernest Taix, r 1504 India.
Eyster Leo E, slsmn, r 864 Union.

F

Faber Elizabeth C (wid Emil) h Chatsworth blvd, cor Tennyson, Chatsworth, Pt Loma.
Faber Geo B, clk Owl Drug Co, h 2004 C.
Faber Guido H (Christine A) gro 5004 Newport av, h 4967 Saratoga av.
Faber Marie Mrs, r 2004 C.
Faber Wm M, r 1403, 31st.
Fabien Lillian, clk, r 1044, 22d.
Fabien Vivian M, clk Holzwassers, r 1044, 22d.
Faddis John F, r 3762 Curlew.
Faddis Minnie E (wid P C) h 3762 Curlew.
Faddis Prudence M, tchr, Stockton Sch, r 3762 Curlew.
Faddies Walter R, clk Pac T & T Co, r 3762 Curlew.
Fadding Harry C (H Marie) h 2017, 1st.
Fagan Benj S (Mildred) lab, h 846, 11th.
Fagan John G (Mary A) master mariner, h rear 2941 Imperial av.
Fager Eva H, page S D Public Library, r 3080 I.
Fager Frank (Emma C) h 1904 Harrison av.
Fager Ruth, asst Dr Scott E Watson, r 3080 I.
Fager Hannah T Mrs, janitress S D Public Library, r 3080 I.
Fager Victor I (Hannah) sht metl wkr Peterson Bros, h 3080 I.
Faget Engineering Co, L W Anthony mgr, 352, 6th.
Fagin Maude E (wid H L) h 3437, 1st.
Fahey Jack, auto mech Mission Garage, r 12th and C.
Fahlen Elouise E H, telep opr Pac T & T Co, r 3178 Grape.
Fahlen J W, firemn Fire Dept Sta 1.
Fahlen Wm G (Madge) firemn Fire Dept Sta 4, h 1028 I.
Fain Edwd H, bkpr, r 3029 Union.
Fair Chas, bricklyr City Operating Dept, h 443, 15th.
Fair Cora, telep opr, r 605, 13th.
Fair Flora H, bkpr Globe Credit Co, r 605, 13th.
Fair Selene M, bkpr Frank A Salmons, r 835, 21st.
Fairbain Geo D, carp, h 1375 Fern.
Fairbanks Albt F, h 3796 Stockton av, E S D.
Fairbanks Jas W, r 639 E.
Fairabanks Mary E, h 2476 A.
Fairbrother Ada M Mrs (wid G W), h 1524, 10th.
Fairchild Chas A, h 1015 Hendricks av.
Fairchild-Gilmore-Wilton Co, paving contrs, 25, 14th.
Fairchild Isabelle S, h 4603 Coronado av, Ocean Beach.

HOMELAND BUILDING CO.
Dealers in
BUILDING MATERIAL and MILLWORK
GAS STATION
Oils, Tires Accessories
25 E 8th
National City, Calif.

Pfahler Buelow & Fisher
Commercial Linotype Compositors
860 3RD

Butternut Bread
Southern California Baking Co.
125-171 FOURTEENTH ST.
Main 578—Home 1578 Factory, Home 2174

V. WANKOWSKI & CO., INC.
V. WANKOWSKI, PRESIDENT W. McCLELLAND, VICE PRES. & SECY.
Loans, Real Estate, Insurance, Surety Bonds. PHONES: Main 2029 Home 1315 341-342-343 Spreckels Theatre Bldg.

Fairchild John C (Leola) slsmn Jewel Inv Co, h 353 S 37th.
Fairchild Leola M, tchr S D Conservatory of Music, r National City.
Fairchild M Amanda (wid W C) r 4018 Alabama.
Fairchild Sarah J (wid A D), r 1015 Hendricks av.
Fairchild Wm W (Frances A) h 3729 Texas.
Fairfax Beatrice, nurse, S D County Tospital.
Fairfax Edwd (Bertha) h 105, 32d.
Fairfax Hall, fur rms, 1543, 7th.
Fairman Edgar C, clk, r 1753 Front.
Fairmount Apts, 4143 University av, E S D.
Fairmount Hall, 4021 Pauley av, E. S. D.
Fairmount M E Church, Rev Albert Ore pastor, 4055 Stockton av, E S D.
Fairmount Water Co, Geo Russell supt, 4203 University av, E S D.
Fait Evelyn Z M, steno Holwassers, r National City.
Falahy Dorothy E, r 1030, 26th.
Falahy Lottie L (wid M F) pres The Sanitary Laundry, h 1030, 26th.
Falck Henrietta, r 208 W Fir.
Falck Henrietta (wid Jens) h 208 W Fir.
Fald Jacob (Emily) h 3753 Cabrillo, E S D.
Faldborg Chas P, r Golden West Hotel.
Fales Elizabeth S (wid Edw) h 1437, 5th.
Falk Henry O (Stella) r La Jolla.
Falk Lewis H, sport editor S D Union, r 855, 23d.
Falk Sten I (Emily), piano tuner Thearle Music Co, h 3796 Albatross.
Falkenstein Paul (Myrtle) firemn Fire Dept Sta 1, h 1145, 11th.
Faller Sophia, maid, 328 Walnut.
Fallon Danl, h 532, 13th.
Fallow Thos H (Mary), pipeftr, h 821, 18th.
Falt Jacob, lab S D Cons G & E Co, h 3753 Cabrillo, E S D.
FAMONS STUDIO THE (Jonas M Scheer) Artist Photographer and Portrait Painter, 309 Southern Title Bldg, 948, 3d, Tel Main 2263. (See left top lines and page 40).
Fancher Edwin E (Bessie) auto mech, h 725 Hornblend av, Pacific
Fancher Emory (wid Martin) h 3717 Mission av, E S D.
Fanning James W, h 109 F.
Fanning John H (Pauline), capt U S A, h 2330, 1st.
Fanquier Alfred, emp Benson Lumber Co, r 3125 Webster.
Fanton Evangelnie, student, r 4576 Park blvd.
Fanton Margt B (wid L F) h 4576 Park blvd.
Fanton Roland, r 4576 Park blvd.
Fanucchi Guido, driver Fonaco Bros, r 2827 Logan av.
Faran Fredk (Dometelia) bootblk 526 E, h 3131 K.
Faram Maybelle (wid H G) nurse, r 132, 25th.
Fares Antone (Helen) grocer 1048 F and 270, 16th, h 268, 16th.
Fares Nacin (Sophia) gro 1639 Logan av, h 1637 same.
Farfan Gustavo, r 3183 Kalmia.
Farfan Roberto, h 3183 Kalmia.
Farias C Perez Mrs, h 1957, 4th.
Faringhy Edwin L, auto opr Swift & Co, r 2267 Julian av.
Faris Jas M (Leonora) phys, h 4213 Euclid av, E S D.
Faris Wm R (L C Cook & Co) r 3940 Utah.
Farish Alice H Mrs, r 2335 Front.
Farish Wm (Glena N) foremn S D Glazed Cement Pipe Co, h 3422, 30th
Farish Orville F, appr S D Galvanized Pipe Co, r 3422, 30th.
Farkington Mary I (wid W H) r 2138 Everett.
Farley A Mrs, h 1247 Columbia.
Farley Grace E, tchr Washington Sch, r 1334, 7th.
Farley Irene P, phone opr Santa Fe Ry, r 2681 L.
Farley Jas P (Anita) h 2138 Ft Stockton dr.
Farley Jos M (Catherine) h 1635, 6th.

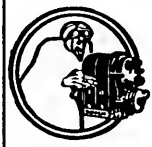
YOUNG AND CHAMBERLAIN
Magneto Battery AND Tire Experts
VULCANIZING
1310 Fifth St.
426 A St.
PHONE—MAIN 2264

Office Buildings
With their tenants see Pages 16-18

LISCHNER SANATORIUM *for* CHILDREN
A MODEL PLACE FOR THE INVALID CHILD
Phone. MAIN 447 JUNIPER and 30th STS. SAN DIEGO

HARRY FISHER & CO.
GENERAL INSURANCE, REAL ESTATE, BONDS
240 C STREET

DENTAL "BIG 6"
SIX REASONS WHY
Dr. C. D. RUSSELL
SEE PAGE 21

A COMPLETE LIBRARY
of the latest City and State Directories of the United States and Canada, on file at office of
Merchants Association
608 Timken Building
861 6th St.
No Charge for Single Reference
SAN DIEGO DIRECTORY COMPANY

Farmer Bernard, box mkr Federal Box Co, r 4027 Klauber, E. S. D.
Farmer F L, lab, h 4027 Klauber, E S D.
Farmer Nicholas C, r 744 State.
Farmer Robt, confy 835 Market, r 935 same.
Farmers Market, Japanese Farmers Assn props, 460, 6th.
Farmers Produce Co (E H Messall pres, Henry Biederman sec-treas, G L Messall vice-pres, 928 Bway.
Farndale Wm, h Kolmar av, nr Strand, La Jolla.
Farnham Agnes K (wid H L) r 518 W Date.
Farnham Ammi M, artist 3231, 4th.
Farnham Ella J, r 3132, 3d.
Farnham Herbert H (Alice C) dentist 520 E rm 707, h 3229, 4th.
FARNSWORTH EARLE F (Jeanne J), Asst Cashr The San Diego Savings Bank, h 4133 Eagle.
Farnsworth Elbert H, clk W W Collins, r 3446 Cabrillo av, E S D.
Farnsworth Tom M, meat ctr Chas S Hardy, h 166, 16th.
Farnum Harriet A Mrs, r 705 Bway.
Farnum Isabella Mrs, h 1964, 5th.
Farnum Isabella, r 1964, 5th.
Farnum Martha, r 1964, 5th.
Farr Apts, Jas Farr prop, 1031 University av.
Farr Clara H (wid Merritt S) h 3094 Imperial av.
Farr Elizabeth G Mrs, r 4361 Hermosa Way.
Farr Harry R, h 122, 31st.
Farr Jas, prop Farr Apts, h 1031 University av.
Farr S W, lab, h 1317 India.
Farr Winifred Mrs, h 4129 Georgia.
Farrand Effie, dressmkr, r 2150, 1st.
Farrar Edwd, pantrymn Coltrane & Oldfather.
Farrar Eugene (Susan C) h 2522 Whitman, N S D.
Farrar Frank, mach hlpr Intnl Pkg Corp.
Farrar Gilbert F, clk Merchants Natl Bank, r 2551 University av.
Farrar Gilbert W (Mary E) gro, 2551 University av.
Farrar Laura C, nurse, r 1356, 6th.
Farrar Milton E (Lulu) carp, h 1333 Edgemont.
Farrar Wm (Margt) carp, h 1150 Front.
Farrell Chas A (Minnie), auto opr, h 2320 Bway.
Farrell Edw J (Maria) emp Benson Lumber Co, h 3749 Cottonwood.
Farrell Edwd J, tmstr, r 3749 Cottonwood.
Farrell Emma Mrs, tailor C A Patten & Co, h 3678 Wabash, E S D.
Farrell F A, h 2142, 5th.
Farrell Glenda P, student, r 2320 Bway.
Farrell Patk, h 4985 Newport av, Ocean Beach.
Farrell Peter A (Anna F) bldg contr, 518, 17th.
Farrell Wm P (Litta) bkpr S D Cons Brewing Co, r 2320 Bway.
Farrell Winfield G, painter 726 Market, r 728 same.
Farrens Wm S, cook Barbour Conf Co, h 1147, 15th.
Farrer Frank, lab, r 1150 Front.
Farrer Fred, waiter, r 1150 Front.
Farrer Wm G, housemn Golden West Hotel.
Farreto Angelena, r 2730 Boston av.
Farreto Louis (Maria) h 2730 Boston av.
Farrey Bridget Mrs, inmate S D County Hospital.
Farrey Michl, lab S D Cons G & E Co, r Coronado.
Farrier Frank A (Dorothy) eng, h 4951 Weeks av, N S D.
Farrington Alice J (wid C C), r 4538 Park blvd.
Farrington Geo L (Bertha V) carp, h 4688 Del Monte av, Ocean Beach.
Farrington Hilma (wid F C) h 912 S 26th.
Farris Ernest H (Mae) auto opr G L Kettering, h 1636 University av.
Farris Robt H (Conoliar) lab, h 1309 K.

MOTOR EXPERT SERVICE
In Case of Trouble CALL MAIN 1593
We Specialize in this Work
MAIN 1593
WEATHERS & CO., 1158 2D ST.

If it's building material you want, see **THE DIXIE LUMBER AND SUPPLY CO.**
WE SELL EVERYTHING TO BUILD ANYTHING
BOTH PHONES UNIVERSITY AVE. AND OHIO ST.

Farrow May B Mrs, r 3003 State.
Farwell Chas L (Anna G), sergt police, h 4236 Cleveland av.
Farwell Clara B (wid Chas W) h 2463 Dulzura av.
Farwell Geo S (Emma) bkpr, h 3678 Wabash av, E S D.
Farwell Gertrude, tchr La Jolla School, r 4236 Cleveland av.
Farwell Grace M, r 2463 Dulzura av.
Farwell Marguerite L, r 2463 Dulzura av.
Farwell Richd S (Mona, bkpr Merchants Natl Bank, r 4858 W, Pt Loma blvd, Ocean Beach.
Fasano Frank, r 4133 Reed av, E S D.
Fastlaben Carrie, with The Marston Co, r 3872, 5th.
Fastlaben Chas F, r 1537 Grove.
Fastlaben Chas J (Emma P) slsmn Consumers Gro Co, r 1537 Grove.
Fastlaben Mary, prop Crest Apts, 3872, 5th.
Fat Lee, hlpr Savoy Cafe.
Faubion Jesse W (Eola E) painter, h 3136 G.
Faucett F F Mrs, r 722, 11th.
Faulconer Thos N (Margaret A) executive sec City Park Dept, r Balboa Park.
Faulk Anna (wid Chas F) dressmkr, 1721, 2d.
Faulk Beatrice, clk, r 1721, 2d.
Faulk Beatrice M, slswmn Ballard & Brockett, r 1766 Front.
Faulk Isabel Mrs, r 1012 Bush.
Faulkland Madelaine, nurse, r 1468, 1st.
Faulkner Emily E, tchr S D Conservatory of Music, r 333 W Washington.
Faulkner Madie B Mrs, lndy wkr Munger's Lndy, r 2853 Newton av.
Faulkner Orval W (Laura) h 3020 Hawthorn.
Faulkner Wm J (Minnie) candy mkr Durrant & Sons, h 650, 11th.
Faulkner Wm J Jr, r 650, 11th.
Fauquier Alfd (Minnie B) tmstr, h 3125 Webster av.
Fauquier Fred J, chauffeur, r 3125 Webster av.
Fauquier Gilbert, pressmn, r 3125 Webster av.
Faurot Florence Arter Mrs, r 310 Ash.
Faust Frank H (Katherine A) bakery, 3720 McKinley av.
Faust Frank N, r 3720 McKinley av.
Faust Hans, brtndr Julius Millers, r 123 W Ash.
Faust Josephine C, packer Bishop & Co, r 3720 McKinley av.
Faust Milton H, driver, r 542, 31st.
Faust Newton, exp, 2931 Imperial av.
Faust Peter, meat ctr Chas S Hardy, r Chula Vista.
Faust Solomon B (Mary J) h 542, 31st.
Favel Alois, nurse, r 1240 C.
Favel Frank P, slsmn Nearpass Seed Store, r 730, 7th.
Favel Ruth E, asst Dr Crabtree & Northrup, h 1240 C.
Favella Catherine, clk The Savage Tire Co, r 4526 Terrace dr.
Favella Cecil, lab, r 4526 Terrace dr.
Faver Chas L (Sarah A) h 352 S 35th.
Favro Ferdinand (Emma) h 2919 G.
Fawcett Laura R (wid Atlas J) r 3962 Goldfinch.
Faxon W A Mrs, r U S Grant Hotel.
Fay Alice M (wid Wm A) h 840 Ash.
Fay Emma E (wid Chas W) h rear 2681 L.
Fay Emma J (wid Josiah) h 2163 Logan av.
Fay Ferne, maid, 3563, 7th.
Fay Fred A (Viola M) bakery 7864 Girard, h 7302 Fay, La Jolla.
Fay Irlene R, r 840 Ash.
Fay John (Helen C) h 2241 Woolman av.
Fay I Walter (Edna B) dairymn, h 4330 Menlo av, E S D.
Fay John (Helen C) h 2241 Woolman av.
Fay Mattie A (wid W W) r 1933 India.

Manufacturers of
GASOLINE LAMPS LANTERNS AND LIGHTING SYSTEMS for every purpose
CONTRACTORS LIGHTS
STANDARD LIGHT CO.
of California

Architects' AND Engineers' Supplies
Drafting Room and Field Supplies of All Kinds
BLUE PRINTING
Prints of Any Filed County or City Map can be had from our Negatives
Rodney Stokes Co.
858 THIRD ST.
SAN DIEGO, CAL.

TIP-TOP AND KLEEN MAID BREAD
MANUFACTURED BY SNOWFLAKE BAKING CO.
HOME 1047 MAIN 47
SOLD BY ALL GROCERS

Greenwood Cemetery and Crematory
PHONES {MAIN 477 HOME 5487
40TH AND IMPERIAL AVE.

Fay Maude M, r 840 Ash.
Fay Miles E (Rose) dairy, 471 Westbourne av, La Jolla.
Fay Mollie Mrs, r 1062, 12th.
Fay Sherlock A, r 840 Ash.
Fay Viola E (wid J W) h 3750 Chamoune av, E S D.
Fears Herbert E, motrmn San Diego Electric Ry Co.
Fears Jas L (Clara) carp, h 2233 Imperial av.
Fears Maude Mrs, clk Mrs D L Taylor.
Featheringill Walter, embalmer Johnson-Saum Co, r 1408, 4th.
Feathers Roy A (Estella M) barber, h 2108 Everett.
Fecci Louisa (wid Dominico), h rear 1970 Irving av.
Federal Bakery, Mrs H W Gibson mgr, 750 Bway.
Federal Box Co, J E Neeb mgr, 1415 Crosby.
Federal Building, s s West F bet Union and State.
Federal Building Co, 1007, 5th, rm 203.
FEDERAL DRUG CO (F W Bangs, H D Clark, J W Deakin) 348 W Bway.
Federal Drug Co, J W Deakin mgr, West F se cor Union.
Federal Drug Co Store No 4, F W Bangs prop, 1503, 30th.
FEDERAL EMPLOYMENT BUREAU, Examiner in Charge E M Burbeck, 966, 2d.
FEDERAL INSURANCE CO, John Burnham & Co Agents, 214 Timken Bldg, 861, 6th.
Federal Service Station, Clarence Bradshaw mgr, auto repairing, State N W cor West F.
Federal Telegraph Co, P V Hargitt mgr, 307 E.
Fee Albt D, r 621 W Bway.
Feeley Wm J (Violet) h 1239 Monroe av.
Feely Duncan J (Minnie D) lndymn, h 3175 J.
Feely Jennie, hlpr Bishop & Co, r 1247 Columbia.
Feeny John H, clk Western Metal Supply Co, r 2031 State.
Feeny Mary A (wid J P), h 2031 State.
Fegan Amalie (wid Edw L) h 4174 Falcon.
Fegan Earl F, bkpr First Natl Bank, r 816 W Montecito Way.
Fegan Marguerite M, steno, r 4194 Falcon.
Fegan Mary C (wid F M) h 816 W Montecito Way.
Fegan Nora E, r 4194 Falcon.
Fegan Nora M, steno Henning & McGee, r 4194 Falcon.
Fegan Roland C, r 4194 Falcon.
FEGER BROTHERS (Frank and John) "San Diego's Leading Merchant Tailors", A Guaranteed Fit and Satisfaction, Military Trade catered to, 243 West F, Phone Main 1287. (See right side lines).
FEGER FRANK (Feger Bros) r 237 West F. (See right side lines).
FEGER JOHN (Feger Bros) r 237 West F. (See right side lines).
Fehlmann Henry Jr (Ameli B), driver Bradley & Woolman, h 2470 A.
Fehlmann Herman (Grace P) gardener, h 4435 Monte Vista av, E S D.
Feinberg David, cigar mkr A Sensenbrenner Sons, r 957, 4th.
Feinberg Max (Sadie) tailor 810 Bway.
Felch Sarah F (wid H H) h 344 Grape.
Felger Conrad (Ida F) h 4052 Albatross.
Felia Bernarda Mrs, h 1455 India.
Felippe Frank, lab, r 227, 11th.
Felix Dario (Sophia), h 1143 State.
Felkin Stephen, h 3120 Ivy.
Fell Aurelius L (Minnie L) h 4020 Georgia.
Fell Edw D (L Margaret) linemn Pac T & T Co, h 2906 A.
Fellows Arthur, mach, r 1811 Adams av.
Fellows Bert L (Idilla B) clk Security Coml & Savings Bank, h 2409 K.
Fellows Edna Mrs, lndrs New Method Wet Wash Lndy, r 430, 31st.
Fellows Harriet Mrs, clk, r 4653, 35th.
Fellows Leonard B (Marjorie) photo, 337 S 37th.

LEATHER
SHOE Findings Store Supplies Machinery
DISTRIBUTORS
NORWALK TIRES
WESTERN LEATHER SUPPLY CO.
417-21 F St.
BOTH PHONES

A COMPLETE LIBRARY
of the latest City and State Directories of the United States and Canada, on file at office of
Merchants Association
608 Timken Building
861 6th St.
No Charge for Single Reference
SAN DIEGO DIRECTORY COMPANY

Put Your Cleaning Problem Up to Us
MAIN 966 HOME 2106
NATIONAL WINDOW CLEANING COMPANY
832 THIRD STREET
533 F STREET

A. V. JEDLICK LADIES' TAILORS
"The House of Individuality" 1131 SIXTH ST.

Fellows Lenora A, r 2409 K.
Fellows Lester C, with The Marston Co, h 1203, 14th.
Fellows Melvin B (Edna) lab Mount Hope Cemetery, h 430, 31st.
Fellows Wm H, mach, r 1311 Market.
Fels Edwd E, rancher, r R D 3, Box 104.
Felsenthal Matilda (wid Aug) r 929 India.
Felshaw Eva K (wid J S) r 2666 Imperial av.
Felt Edwd (Frances E) prop Felt Lndy, h 2042 India.
Felt Laundry, Edwd Felt prop, 2044 India.
Felts Edith Mrs, r 4276 Cleveland av.
Fender Frank E (Mary L) rancher, h 1706 Bway.
Fender Mary L Mrs, prop St Anthony Apts, r 1640 Bway.
Fengel Hilda, waiter Union Cafe, r Union Depot.
Fenley Chas (Katherine) colln agt, h 4142 Oregon.
Fenn Albert W (Lillian D) lino opr S D Sun, h 4147 Sisson av, E S D.
Fenn Carrie B (wid W M) r 665, 7th.
Fenn Cath D (wid C M) h 665, 7th.
Fenn Lewis M, student, r 4147 Sisson av, E S D.
Fenn Mary L, clk S D Music Co, r 621 Cedar.
Fenn Tyler J, coppersmth, r 4147 Sisson av, E S D.
Fennell Geo (Lena) mgr Kinalmeaky Court, h 1515 Front.
Fennikoh Fredk (Lorena A)gro , 2101 Logan av.
Fennikoh Fred W H (Lorena A) slsmn Sixth Street Feed & Seed Store. Irwin & Co, h 3175 Logan av.
Fennikoh John A, r 2101 Logan av.
Fennikoh Mabel. student, r 2101 Logan av.
Fennikoh Rose, bkpr Fredk Fennikoh, r 2101 Logan av.
Fenomeno Mining Co, T A Rife sec, 1007, 5th, rm 209.
Fenstermacher Jas, r La Jolla.
Fenstermaker Abraham (Emma) miller Globe Grain & Milling Co, h 1530 State.
Fenstermaker Lawrence E, appr S D Sun, r 1530 State.
Fenstermaker Stanley G, r 1530 State.
Fenton Arthur O (Frankie) whslmn C F Hemme, h 525, 10th.
Fenton Clark A, dept mgr Hamilton's Inc, r 725, 15th.
Fenton E A, chainmn Co Surveyor, r 4370 Hugo av, E S D.
Fenton,Fred L, student, r 4088 Highland, E S D.
Fenton Hattie Mrs, r 658, 19th.
Fenton Henry G, grading contr, 1025, 4th, rm 204, and pres Fenton-Parker Material Co, r Bernardo.
Fenton Laura E, supervisor Manuel Training City Schools, r 1211, 5th.
Fenton Mable (wid L D) h 4088 Highland av, E S D.
Fenton Myron L (Myrtle) auto repr, h 4088 Highland av, E S D.
FENTON-PARKER MATERIAL CO, H G Fenton Pres, G S Parker Vice-Pres and Mgr. Crushed Rock, San and Gravel, S W cor 10th and L. Phones Main 286, Home 2177.
Ferard W L, pharm, h 1800, 3d.
Ferch Harold H (Alva) vulcanizer Hale Auto Wrecking Co, h 3860 Pringle.
Ferebauer Jack, student, r 7830 Fay, La Jolla.
Ferebauer John, h 7830 Fay, La Jolla.
Ferebauer Robt, r 7830 Fay, La Jolla.
Fergus Val, lab, r 545, 10th.
Ferguson Alex W (Mina) clk Luggage Shop, h 1364, 9th.
Ferguson Benj F (Mary C) bldg contr, 3026, 29th.
Ferguson Buell J (Della F) h 2612, 5th.
Ferguson Chas W (Ola B) supt of carriers P O, h 3864 Woolman av.
Ferguson Danl E (Edith) clk, h 1807 Dale.
Ferguson Donald K, student, r 2612, 5th.
Ferguson Emma L (wid F J) h 3257 L.

Barney & Barney
Insurance Bonds, Loans Liability Compensation
PACIFIC MUTUAL LIFE INS. CO.
Scripps Bldg. Rooms 207-209

ALLEN'S MILK
Producers and Distributors of
PURE MILK
FAMILY TRADE OUR SPECIALTY.
ALLEN'S DAIRY
RURAL No. 2
ALLEN'S CREAM

HOTEL CHURCHILL
AMERICAN AND EUROPEAN
NINTH AND C STREETS
ABSOLUTELY FIREPROOF
GEORGE L. MAYNE, MANAGER

John Burnham & Company
212-214 TIMKEN BUILDING
REAL ESTATE
LOANS
AND INSURANCE

Ferguson Fidella W (Elizabeth E) printer, h 915, 21st.
Ferguson Frank J, pipemkr S D Glazed Cement Pipe Co, r 3257 L.
Ferguson Howard V (Myrtle) mach, h 1410 C.
Ferguson Jas C, lab City Park Dept, r 4181 Wisconsin.
Ferguson Jas M (Hattie M) h 2176 Garnet av, Pacific Beach.
Ferguson Jos B (Bella F) inv 1007, 5th, rm 405, h 2612, 5th.
Ferguson Mary Mrs, r 25, 18th.
Ferguson Onalee, steno, r 1410 C.
Ferguson Peter, r The Vauclain Home.
Ferguson Rhea Mrs, 1327, 9th.
Ferguson Rose Mrs, lndrs Troy Lndy, r 3931½ Normal.
Ferguson Saml E (Edith) shipping clk Kress & Co, h 1807 Dale.
Ferguson Thos A, r 915, 21st.
Ferin Knut E (Josephine), jeweler J Jessop & Sons, h 2247 Woolman av.
Ferlin Delma, choc dipper Showley Bros, r 2075 Newton av.
Ferlin Emma, nurse, r 2075 Newton av.
Ferlin Ignatious (Margaret) h 2075 Newton av.
Ferlin Josephine Mrs, nurse, r 1410 University av.
Fern Apts, Mrs Addie Overholser prop, 3264, 4th.
Fern Albt J (Dora F) h 2441 Columbia.
Fernald Jos H (Pearl J) electr, h 1155, 21st.
Fernandes Manuel (Rosalind) fishermn, h 538 San Antonio, La Playa, Pt Loma.
Fernandez Avalino (Della) lab, h 2110 Newton av.
Fernandez Casimero (Maria) lab, h 1725 Main.
Fernandez D (Ventura) lab, h 1647 Columbia.
Fernandez Jos (Patrocinia) lab, h 1640 Logan av.
Fernberg Ruth, clk The Savage Tire Co, r National City.
Fernholm Per, tchr Raja-Yoga College, Pt Loma Homestead.
Fernsell Beatrice, nurse, r Lemon Garden Acres RD 3 Bx 95-G S. Chollas Valley.
Fernsell Chas (Sarah), distiller, h Lemon Garden Acres RD 3 Bx 95-G, S. Chollas Valley.
Fernsell Marie, clk W C Topping, r Lemon Garden Acres RD 3 Bx 95-G, S. Chollas Valley.
Ferrall Edwd L (Olive) h 1725 Ft Stockton dr.
Ferrara Antonio (Celia) barber 509, 5th, h 525, 13th.
Ferraresi Aleardi (Natalina) rest, h 1070 State.
Ferreira Alfred (Pansy) auto opr Pickwick Stages, h 1142, 10th.
Ferrer Ernest (Julietta), h 731, 18th.
Ferrer Louis (Mary), h Mission Valley RD 2 Bx 132.
Ferretti Angelina, lndy wkr Munger's Lndy, r 2736 Boston av.
Ferretto Marie, lndy wkr Munger's Lndy, r 2736 Boston av.
Ferrier Roy E (Rachel) driver Pac Trans Van & Truck Co, h 650, 11th.
Ferrill Herbt E (Katherine C) auto mech Wm L Hughson Co, h 2918 L.
Ferris Alda M (Norine) (Ferris & Ferris) h 106 Thorn.
Ferris Block, University av, se cor Pauley av, E. S. D.
Ferris Chas J (Eva C) carp, h 545 S 32d.
Ferris Carl I Jr, student, r 240 Quince.
Ferris Claire E (Hazel A) (Ferris & Ferris) h 1336 Dale.
Ferris David N, painter Nils Malmberg, r 1212, 10th.
Ferris Edmond, h 2711 B.
Ferris Elizabeth, r 1212, 10th.
Ferris Frank C (Marietta) cashier City Operating Dept, h 1491 Russ blvd.
Ferris Helen, student Cal Coml College, r 204 Ivy.
Ferris Iris N, with the Marston Co, r 1212, 10th.
Ferris Irva M, proof reader, r 2711 B.
Ferris Lincoln A Rev (Ida S) pastor First M E Church, h 204 E Ivy.
Ferris Marjorie, r 240 Quince.
Ferris Martha L (wid G W) r 1360 Dale.

ADAIR'S GARAGE AND MACHINE SHOP
STUDEBAKER AND CHEVROLET
SERVICE STATION
TOWING SERVICES
1404 F ST.
SEE PAGE 4

P. M. DAIRY CO.
Manufacturers and Distributors of
Purity Dairy Products
COTTAGE CHEESE
ICE CREAM
BUTTER
CREAM
MILK KEFIR
12th & K Sts.
Phones: HOME 2034
MAIN 3311
Butter and Egg Dept.-701 Fifth
HOME 2431
MAIN 411

PARADISE VALLEY SANITARIUM
NATIONAL CITY, CAL.

Willard STORAGE BATTERY
1251-57 FOURTH ST.
J. Stanley LaShag IGNITION STATION
Willard STORAGE BATTERY
MAIN 693

Ferris Mary G (wid Carl I) h 240 Quince.
Ferris Thos B (Martha M) supt East San Diego Branch P O, h 3737 Highland av.
Ferris Wallace F, asst bkpr S D Savings Bank, r 204 E Ivy.
FERRIS & FERRIS (A M and C E), Druggists, 603, 5th, cor Market, Tels Main 381, Home 1381.
Ferro Saml (Matilda) lab, h 3155 I.
Ferron Launcelott N, clnr S D Steam and Vacuum Carpet Cleaning Works, r 1620 F.
Ferron Sarah V (wid Esiste) h 1620 F.
Ferry Clara, steno, r 4204 Randolph.
Ferry Clara W, steno Wm L Hughson Co, r 4204 Randolph.
Ferry Francis J, clk Magic City Mfg Co, r 2689 Imperial av.
Ferry Harry A, h 3079 Redwood.
Ferry John H (Clara S) County Recorder Court House, h 4204 Randolph.
Ferry Susan A (wid C H) r 3079 Redwood.
Ferry W Howard (Kathleen W) chf dep Co Recorder, h 1703, 30th.
Fertig Emma J Mrs, nurse, r 1421 Grove.
Feryan Herman, lab, r 434 W Cedar.
Feryan Olive B Mrs, h 434 W Cedar.
Fessenden Viola P (wid F S) r 3204 Dale.
Fest Herman P (Esther L) metal wkr Calif Stamp Co, r 2201 Woolman av.
Fest Marguerette, hairdrsr Holzwassers, h 2102 La Jolla av.
Festing Elizabeth E (wid Henry) h 4628 Georgia.
Festing Henry W, r 4628 Georgia.
Fetterly Sophia (wid Nathan) r 1324, 12th.
Ferritto L, cook, Savoy Cafe.
Fetty Myrta A, r 912, 8th.
Feustel Clara H, r 4625 Kansas.
Feustel Emma, r 4625 Kansas.
Feustel E Frank, h 4625 Kansas.
Fey Elizabeth, bkpr Wellman, Peck & Co, r 743 Date.
Fey Estelle, r 743 Date.
Fey Peter (Elizabeth) grocer 732 Bway, h 743 Date.
Fibi Christian E, h 3654 Reed av, E S D.
Fibiger Albert (Ethel E), bkpr Vreeland & Everts, h 3764 Arnold.
Fibiger Arthur B (Lavinia) steward, h 314 W Robinson av.
Fick Axel, purch agt Pt Loma Homestead.
Fick Kate L Mrs, Official Court Reporter Court House, r 4367 Park blvd.
Fick Tillie Mrs, r 4075 Hillcrest dr.
Fickas Fred (Angela) prop S D Granite Works, h rear 2211 Imperial.
Fidelity Construction Co, 1007, 5th, rm 203.
Fidelity Mutual Life Insurance Co, R T Cremer Dist Mgr, 1025, 4th rm 317.
FIDELITY PHENIX FIRE INSURANCE CO, John B Starkey Agent, Mezzanine Floor Watts Bldg, 520 E.
FIDELITY & CASUALTY CO OF NEW YORK, W F Ludington Co, General Agents, 234 Spreckles Bldg, 121 Bway.
FIDELITY SAVINGS & LOANS ASSN, San Diego Farm & Mortgage Co Agts, 617 E.
Fidell Matilda Mrs, h 1920 Columbia.
Fidler Clarence, doormn Plaza Theater, r 1340, 30th.
Fidler Corna, r 1340, 30th.
Fidler Madeline, wrapper Showley Bros, r 1340, 30th.
Fidler Marguerite, musician Pickwick Theater, r 1340, 30th.
Fidler Waldo C, real est, 964, 5th, rm 228, h 1340, 30th.
Fiege Edwd G (Marian) electr, r 643, 6th.
Fiegel Geo H, shoe repr, 3020 Imperial av.

The MODEL MARKET
MEATS and FISH
EGGS, BUTTER, OLEO.
NEAREST TO ALL DEPARTMENT STORES
Broadway, Bet. 5th and 6th Sts.
CLOSEST TO FIFTH AND BROADWAY
MAIN 2137

PATENTS
A. B. BOWMAN
ATTORNEY AT LAW
311 UNION BLDG. MAIN 378-2223W SAN DIEGO, CAL.

Electric Fixtures and Supplies
HARTWELL ELECTRIC CO. DESIGNERS AND MANUFACTURERS 955 SIXTH ST.

QUICK MONEY
ON DIAMONDS WATCHES JEWELRY GUNS MUSICAL INSTRUMENTS ETC.
WE BUY LIBERTY BONDS
CALIFORNIA LOAN OFFICE 411 F
See Page 40

FIELD-AUSTIN SAFE CO, Walter W Austin Mgr, Safes, Vault Doors, Safe Cabinets, Deposit Boxes, Art Metal Files, Cabinets and Systems, Calculating Machines, Bank Fixtures, Desks, Rolling Steel Doors and Shutters, 941 Broadway, Tel Main 764. (See back cover).
Field Carl S (Claudine H) cashr Standard Oil Co, h 1951 Irving av.
Field Clyde L, dockmn Standard Oil Co, r 1859 Julian av.
Field Cora E (Parisian Beauty Parlors), h 735 Bway.
Field Edwd C (Mary C) hdw 670, 6th, h 950, 11th.
Field Edwin H, r 822 Prospect, La Jolla.
Field Frank A, with the Marston Co, h 1702 Guy.
Field Geo H (Josephine E) janitor Lowell School, h 1859 Julian av.
Field Hollis C, r 1859 Julian av.
Field John W (Isis R) h 4623 Florida.
Field Martha J (wid J M) h 248 Southlook av.
Feild Myrtle E, yeoman, r 1859 Julian av.
Field Paul H, r 1859 Julian av.
Field Vincent R (Elena) lab, h 3325 Ibis.
Field Walter M (May) life guard, h 4755 Pescadero av, Ocean Beach.
Field Wm P, acct h 3020 Date.
Fielder Frank (Lillian) lab, h 621, 18th.
Fielding A G Mrs, h 1170, 9th.
Fields Ada W, with the Marston Co, r 1242, 7th.
Fields' Athletic and Social Club, L F Bender pres, Frank Fields mgr, 961, 4th, rm 4.
Fields Frank, mgr Fields' Athletic and Social Club, r 742 Market.
Fields Frank A, h 1702 Guy.
Fields Hattie, r 1145, 10th.
Fierman Christine (wid Henry) h 4494 North av.
Fierstein Emma (wid Leon) prop Hotel Carleton, h 804, 3d.
Fierstein Florence, r 804, 3d.
Fifer Geo, lab, r 903 G.
Fifield Hazel, tchr, r 540 Laurel.
Fifield Jasper E (Annie M), bldg insp City Operating Dept, h 2866 E.
Fifth Avenue House, Mrs Louise Coon prop, fur rms, 1248, 5th.
Figueroa Alejandro (Maria) r 359, 9th.
Figueroa Chas, butcher Chas S Hardy.
Figueroa Manuel, lab, h 1115 Market.
Figueroa Max (Frances) tallowmn, h 1253 Union.
Figueroa M, emp Chas S Hardy.
Figueroa Rachel, dom, 106 Thorn.
Filbert Birdie (wid Chas E), presser, h 605, 13th.
Filbert Clyde L, r 605, 13th.
File Mason L, purch dept Pt Loma Homestead.
Filbert Gladys H, student, r 618, 25th
Filippi Bros (Joseph, John, J Batista) props Otay Winery, 534, 5th.
Filippi Frank (Jennie) clk Filippi, h 21, 18th
Filippi John, bartndr Filippi Bros, r 2236 K.
Filippi J Batista (Filippi Bros) r 43, 18th.
Filippi Jos (Carmel F) (Filippi Bros) h 2419 K.
Fillat Martin, emp K Hovden Co.
Fillet Henry, emp Chas S Hardy.
Fillet John (Inez) lab, h 1650 Altantic.
Fillet J, emp Chas S Hardy.
Filley Louis J, ensign U S N, North Island.
Fillingame Louise, wrapper Pure Milk Dairy Co.
Fillmore N Millard (Anna) undertaker, h 4058 Cherokee av, E S D.
Fillpot Missouri (wid Jas E) h S W cor Center and Menlo av, E S D.
Filson Albt S (Emma S) violin mkr, 2460 K, Music tchr, 2530 J.
Filson Bessie E, telep opr Pac T & T Co, r 2413 K.
Filson Chas P (M Estella) artist 4657 Coast blvd, La Jolla.

The Luggage Shop
Where Highest Quality and Lowest Prices Meet.
Trunks Bags Suit Cases Etc.
Phone Main 1340
1207 FIFTH ST.
San Diego

CONSULT THE
BROWN OPTICAL CO.
1011 FIFTH STREET
GROUND FLOOR AMERICAN BLDG.
MAIN 2997
HOME 1430

Pianos
Player Pianos
Thearle Music Co.
640 Broadway
"The World's Best"

Filson Floyd M, auto opr Police Dept, h 2413 K.
Finacom Geo V, elev opr Union Bldg, h 4778 Orange av, E S D.
Finch Burtus S (Helen) clk P O, h 4132 Vermont.
Finch Charlotte J (wid John Q) h 4044 Klauber, E S D.
Finch Frank F (Isabel) h 1436, 30th.
Finch John W (Clara M) lab City Park Dept, h 4137 Alabama.
Finch Louise, r 1436, 30th.
Findel August C (Brazil) rest, 1145 K and fur rms 1143 K.
Findlay Chas L (Dorcas) meat ctr Spring & Sprague, h 1537 Front.
Findley Fred M (Zola) mach, h 214 West F.
Findley Jas W, meat ctr, h 1280 Pennsylvania av.
Findley Jane Mrs, r 1280 Pennsylvania av.
Findley Zola, mgr Vernon Apts, r 214 West F.
Fineberg Max (Sadie) tailor 810 Bway.
Fingal Esther A, choc dipper Bishop & Co, r 359 S 37th.
Fingal Hildur, r 359 S 37th.
Fingal Leonard (Anna) lab, h 359 S 37th.
Fink Fletcher P (Elsie H) lino opr S D Sun, h 215, 21st.
Fink John, finisher The Savage Tire Co, r 1219, 1st.
Fink John W (Stella E) lndymn Electric Lndy, h 1831 Spalding pl.
Finley Andw J (Margt J) h 3630, 3d.
Finley Archie B (Essie B) lab, h 2658 Newton av.
Finley Curtis C (Helen L) tire bldr The Savage Tire Co, h 2373 Irving av.
Finley John K (Nella L) auditor Vreeland & Everets, h 721 Pennsylvania.
Finley Sophia D (wid A A) h 3670 Louisiana.
Finley Walter G (Teresa) r 3937 Normal.
Finn Danl (Clara S) h 7701 Exchange pl, La Jolla.
Finn Frank, tailor Milton The Tailor, r 1940, 3d.
Finn Fred D, prin Evening High Sch, r R D No 3, Box 76.
Finn Jane C, r 7701 Exchange pl, La Jolla.
Finn M, h 1964, 5th.
Finnegan Jas, clk, r 511 F.
Finnegan John J, slsmn Davies-Overland Co, r 2952 India.
Finney Alta, r 1978 Newton av.
Finney Dora D, clk Owl Drug Co, r 1978 Newton av.
Finney Harold A (Martha), storekpr Pac T & T Co, h 4672 Del Monte av, Ocean Beach.
Finney Osceola H (Christine) gro 2001 Logan av, h 2003 same.
Finney Wm M Allie) lab, h 1978 Newton av.
Finney Wm M (Jennie) r 732, 8th.
Fintzelberg Rosa F (wid Theo) h 1956, 5th.
Fintzelberg Theo, collr (Fintzelberg & Steinmetz) r 1956, 5th.
FINTZELBERG & STEINMETZ (Nicholas Steinmetz) Real Estate, Insurance and Loans, 926, 7th, Tel Main 829, Home 1329.
Fiol Frank J (Clara A) h 147 N Evans.
Fior D'Italia Cafe (Benj Angelino) 328 F.
Fiorani Jos (Felicina), h 2961 Logan av.
Firado G K, lab Swift & Co, r 1221 Market.
FIRE DEPARTMENT, See Miscellaneous Information in Front Part of Book.
FIREMAN'S FUND INSURANCE CO OF SAN FRANCISCO, Chas W Oesting Co Agents, 241-243 Spreckles Bldg, 121 Bway.
FIREMAN'S FUND INSURANCE CO OF SAN FRANCISCO, V Wankowski & Co Inc Agents, 341.343 Spreckles Bldg, 121 Bway.
FIREMEN'S FUND INSURANCE CO, Barney & Barney Agents, 207-209 Scripps Bldg, 525 C.
Firks Louis, livery, 502, 9th, 509 same.
Firks Hyman (Fannie) pdlr, h 1528 B.
Firks Saml, student, r 1528 B.

UNIFORMS
MADE TO ORDER
JACK HORNER
NAVAL TAILOR
448 W BWAY.
PHONE MAIN 1285

Ross & George
Bookbinders
Blank Book Manufacturers
and Paper Rulers
860 Third

CARPENTER'S INC.
1036 6TH ST., NEAR BROADWAY
HOME 1040: MAIN 828
THREE FLOORS OF Commercial Stationery, Office Supplies, Filing Systems and Devices, Books, Fine Stationery and Engraving.
DESK DEPARTMENT ON THIRD FLOOR

J. M. SCHEER
SOUTHERN TITLE BLDG.
948 Third St.
Famous Studios
"Photos That Please"
Telephone: MAIN 2263


EMMA EGBERT WILLIAMS
Manager

HEBRON HOME

FOR AGED PEOPLE
(Incorporated)

Undenominational

Established by
EMMA EGBERT WILLIAMS

24 Years experience in caring for aged people

1825 NEWTON AVE.

PHONES
HOME 3255
MAIN 3869

SAN DIEGO, CAL.

First Advent Christian Church (not Seventh Day) Rev Saml Forsey pastor, 3704, 29th.
First Baptist Church, Rev F O Beldon pastor, 10th N W cor E.
First Baptist Church of Ocean Beach, Rev S G Adams pastor, 1947 Defoe, Ocean Beach.
First Church of Christ (Scientist) 2d S W cor Laurel.
First Congregational Church, Rev W B Thorp pastor, 6th, N W cor A.
First English Lutheran Church, Rev E P Schueler pastor, W S 2d, bet A and Ash.
First Friends Church, Rev Geo Taylor pastor, Market, S E cor 19th.
FIRST METHODIST EPISCOPAL CHURCH, Rev Lincoln A Ferris Pastor, Rev Fred A Mills Associate, Services—Sunday School 9:30 A M, Preaching 11 A M and 7:30 P M, Fellowship Hour 4:30 P M, Epworth League 6:20 P M, Prayer Meeting Wednesday 7:30 P M, Social for men in Uniform Saturday 7:00 P M, C nw cor 9th.
FIRST NATIONAL BANK OF SAN DIEGO, D F Garrettson Pres, F J Belcher Jr Vice-Pres, G S Pickrell Vice-Pres and Cashr, R H Gunnis and W B Whitcomb Asst Cashrs, 1007, 5th, N E cor Bway.
First National Bank Building, 432 E.
First Presbyterian Church, Rev Edwin Forrest Hallenbeck pastor, N S Date, bet 3d and 4th.
First Presbyterian Church East San Diego, Anna, bet Pauly and Van Dyke avs, E S D.
First Presbyterian Church, La Jolla, Rev Paul C Elliott pastor, 7731 Draper, La Jolla.
First Spiritual Temple, Rev Francis F Fleming pastor, 1240, 7th.
First Street Baptist Church (Colored) Rev W A Mitchell pastor, 1st, S W cor B.
First Unitarian Church, Rev H B Bard pastor, E S 6th, bet Beech and Cedar.
First United Brethern Church, 3d, S E cor Robinson av.
Fischbach J Fred (Anna J) h 840 B.
Fischbeck John (Marie K), plumber, h 2253 L.
Fischer August, auto mech, h 2619 Imperial av.
Fischer Catherine H (wid C W) r 1556, 2d.
Fischer Chas J (Elcie) h 3961, 1st.
FISCHER HERMAN B (Anna) Prop Western Leather Supply Co, h 1302 W Washington.
Fischer Josephine, r Hotel Barstow.
Fischer Minnie (wid Louis) h 2466 L.
Fischer Sigfrid (Grace) phys. r 4539 Edgeware rd.
Fiscus Frank, r 3212 University av.
Fiscus Newell S Rev (Edith F) h 1655 Granada. .
Fish A Geo, clk Spreckles Cos, r 4596 Ohio.
Fish A Milton, r 2182 Julian.
Fish Agnes D (wid C M) r 3739, 29th.
Fish Albt G (Sadie R) clk, h 4596 Ohio.
Fish Benj H, r Hotel Albany.
Fish Chas A (Charlotte A) h 2704 University av.
Fish Eugene W (Jennie L) foremn Weldon Planing Mill, r 2182 Julian av.
Fish Eugenia (wid P S) r 917, 10th.
Fish Helim O (Emma L), detective Police Dept, h 4086 Utah.
Fish Leon H (Esther H) dist sales mgr Union Oil Co,.h 2676 K.
Fish Margie A (wid H J), h 3770 Copeland av, E S D.
Fish Mary P (wid H C) h 4676½ Park blvd.
Fish Myron H (Christine L) h 4651 Kansas.
Fish M DeEtte (wid Edwd R) r 1010 Sutter.
Fish Susanna Mrs, r 917, 10th.
Fishburn Chas H, r 2425, 5th.
Fishburn Geo W, bkpr, h 2425, 5th.

"THE ONLY STORE OF ITS KIND"
PASSMORE'S SAN DIEGO BIRD STORE
ALEXANDER NOLAND PROPRIETOR
1194 Sixth St. near B [TELEPHONE MAIN 2158] CANARIES, PARROTS AND GOLDFISH

It's Our Business to Mind Your Business

LOUIS C. MASTEN

Main 212 — 919 SIXTH STREET

Place the Management of Your Property in Our Care

NOTARY

Fishburn Willard P (Emily) teller First Natl Bank, h 4235 Arguello.
Fishel Geo A, lab, h 534, 26th.
Fishel Mary E (wid Harvey) r 534, 26th.
Fishel Violet M, steno W U Tel Co, r 534, 26th.
Fishell Roy O (Ferna F) pipefitr U S Grant Hotel, h 2472 Market.
Fisher Arthur J (Lillian) junk, h 3816 Alabama.
Fisher B Harry (Helen I) elec, r 635, 22d.
Fisher Carrie (wid J W) h 212 F.
Fisher Chas H (Florence H) painter, h 3862 Van Dyke av, E S D.
Fisher Chas W (Ella J) inspr The Savage Tire Co, h 608, 14th.
Fisher Clara (wid Alexander) h 3976 University av, E S D.
Fisher Cora F Mrs, fur rms, h 125 West E.
Fisher Dora C, h 3810, 8th.
Fisher Eliza B (wid W H) h 1015, 23d.
Fisher Eliza J (wid Lewis) h 2076 Franklin av.
Fisher Ella J Mrs, h 1834 F.
Fisher Elsie V (wid Geo) h 3681 Z.
FISHER EUGENE L (May H) (Pfahler, Buelow & Fisher) h 3770, 1st.
Fisher Eva, h 1509, 1st.
Fisher Geo E (Mae E) cigar mkr A Sensenbrenner Sons, h 2684 Bway.
Fisher Geo W (Susanna L) h 3816 Richmond.
Fisher Georgia A (wid F T) h 2144 Julian av.
Fisher Guadalupe A (wid Adolph), clk, r 137 N Evans.
Fisher Gus W (Fannie E) mech Auto Car Sales & Service Co of Cal, h 2619 Imperial av.
FISHER HARRY (Nellie) (Harry Fisher & Co) h 1867 Ft Stockton dr.
FISHER HARRY & CO (Harry Fisher) General Insurance Agency, Bonds and Real Estate, 240 C Savoy Theater Bldg. (See left top lines and page 30).
Fisher Horace, rest hlpr, r 1156, 2d.
Fisher Jas S, watchmn Pure Milk Dairy Co, r Golden West Hotel.
Fisher John B (Mary R) h 1538 J.
Fisher Jos (Maude) lab, h 3961 Valle av.
Fisher Lupie Mrs, clk J C Bone, r 137 N Evans.
Fisher Margaret Lois, r 1867 Ft Stockton dr.
Fisher Marion V N, r 1015, 23d.
Fisher Percy R, insp S D Cons G & E Co, r Escondido.
Fisher Perkins D (Florence) h 4335 Valle Vista.
Fisher Robt S (Clara W) bkpr J F McKnight, h 2267 Julian.
Fisher Sarah, housekpr Hotel Cabrillo, La Jolla.
Fisher Sarah Mrs, h 3878 Wabash av, E S D.
Fisher Thos D (Della E) h 771, 22d.
FISHER THOS J, Member of Common Council, City of San Diego.
Fisher Wallace C, waiter U S Grant Hotel, r Encanto.
Fisher W E, r Golden West Hotel.
Fisher Walter V (Cora) bartndr C E Kiser, h 125 West E.
Fisher Wm (Lena), rancher, r Meridian blvd sw cor Imperial av, S. Chollas Valley RD 3 Bx 95.
Fisher Wm B (Nevada D) r 3031 Ivy.
Fisher Wm H (Jennie A) cond S D Elec Ry Co, h 218 Beech.
Fisher Wm S, r 3810, 8th.
Fisk Annie V, clk Whitney & Co, r 3875 Pueblo av, E S D.
Fisk Chas G (Gertrude C) h 3670 Columbia.
Fisk Chas L (Emma A) janitor State Normal Sch, h 4730, 42d.
Fisk Ida J (wid C H) r 2808 State.
Fisk Jas F (Lydia E) slsmn Owl Drug Co, h 4805 Valtaire, Ocean Beach.
Fisk Lida (wid Shelby), h 3875 Pueblo av, E S D.
Fisk Rubber Co The, M V Moriarty mgr, 2002 B.
Fiske Chas E (Gertrude) prop The Oxford Hotel, h 513 F.
Fiske Frank R, reporter S D Sun, h 1411, 9th.

IRWIN & CO.

HAY, GRAIN, FLOUR, MILL FEEDS, POULTRY FEEDS, GRAIN BAGS, WOOL BAGS, SACK TWINE, COAL

Main office FOURTH AND K

PHONES: MAIN 440 HOME 1440

Write Us for Mailing Lists

Any Trade or Profession Here or Anywhere

=

San Diego Directory Company

William Kettner

GENERAL INSURANCE

Tel., Main 2183 — 334-335 SPRECKELS BUILDING

SAN DIEGO FARM & MORTGAGE COMPANY
617 "E" STREET
TIMKEN BLDG.
PHONES
Pacific 1841 Home 2245
FARM LANDS
SURETY BONDS
GENERAL INSURANCE
BUILDING LOANS

MACHINERY SUPPLIES
BELTING
ELECTRIC MOTORS
GAS ENGINES
HOSE
IRRIGATION SUPPLIES
OILS and GREASES
PIPE and FITTINGS
PACKINGS
PULLEYS
PUMPS
WASTE
MACHINERY SUPPLY CO.
340-348 Seventh
PHONES
MAIN 99
HOME 1199

Fiske Frank R (Harriet L) dept mgr Holzwassers, h 220 Juniper.
Fiske Philip L, bkpr First Natl Bank, r 220 Juniper.
Fislar John C, lab, h 3956 Gaunna.
Fissellberg Rosie Mrs, h 1956, 5th.
Fissellberg Theo, r 1956, 5th.
Fissellberg Wm, r 1956, 5th.
Fitch Beatrice G Mrs, milliner Mabel Whitsett, r 314 E Grape.
Fitch Edgar G (Vena M) painter, h 1714, 32d.
Fitch Edwin P, trustee E S D, h 3825 Copeland av, E S D.
Fitch Geo T, lab City Operating Dept, r 214 G.
FITCH HERBERT R (Nellie S) Kodaks and Supplies, 1243, 5th, h 1000 Isabella av, Coronado.
Fitch Mary Mrs, h 4023 Louisiana.
Fitch Saml (Ethel) mach, r 3002 Logan av.
Fitch Warren W (Florence) r 4213 Cleveland av.
Fitchner Sarah B Mrs, r 4117 Georgia.
Fite E M S Mrs, mgr Theosophical Information Bureau and Book Store, r Pt Loma Homestead.
Fitz Allie M, clk Postal Tel Co, r 1143, 13th.
Fitz Emma G, r 3344, 5th.
Fitz Margt (wid Arthur D), h 1143, 13th.
Fitzzgerald Arthur W (Mary) h 602, 19th.
Fitz Gerald Carl E, r 3930, 3d.
Fitzgerald Chas (Mary A) h 2957 Newton av.
Fitz Gerald Dennis D, plumber, h 4036 Front.
Fitzgerald Grace F (wid J V) C S pract, 235 Bway, rm 429, h 5069 Narragansett av, Ocean Beach.
Fitzgerald Jas, janitor S D County Hospital.
Fitzgerald Jas, r 4036 Front.
Fitzgerald John D, auto opr H E Carmichael & Co, r Golden West Hotel.
Fitz Gerald John L, r 4036 Front.
Fitz Gerald Julia (wid Edmund) r 4036 Front.
Fitz Gerald Leo, r 4036 Front.
Fitz Gerald Mamie, cashr, r 4036 Front.
Fitzgerald Margaret A, wrapper Showley Bros, r 26 San Miguel av.
Fitzgerald Margaret M (wid T S) r 1520 Columbia.
Fitz Gerald Mary, student, r 4036 Front.
Fitz Gerald Mary E, cashr Rudders Cafe, r 4036 Front.
Fitzgerald Mary, tailor Milton The Tailor, r 26 San Miguel av, Sierra Vista.
Fitzgerald Norman, brokerage, h 843, 13th.
Fitzgerald Patk, member St Joseph's Hospital Home.
Fitzgerald Thos (Mary) janitor, h 26 San Miguel av, Sierra Vista.
Fitzgerald Thos J (Isabel R) h 1520 Columbia.
Fitzgerald Wm (Mary), bartndr Rodia & Campanella, r 1255, 15th.
Fitz Gerald Wm J (Annie) stockmn, h 3930, 3d.
Fitz Gerald Wm R, r 3930, 3d.
Fitzpatrick Curtis W (Mina F) metermn S D Cons G & E Co, h 37, 24th.
Fitzpatrick Emmet L, r 1251, 9th.
Fitzpatrick G Handley, student, r 3690, 3d.
Fitzpatrick Henry S (Lila A), chief disp S D & Ariz Ry Co, h 3690, 3d.
Fitzpatrick John B (Flora A) dept mgr Goodyear Tire & Rubber Co, h 1228, 27th.
Fitzpatrick John E, r 1251, 9th.
Fitzpatrick John J (Alice E) prop Park View Apts, h 1555, 8th.
Fitzpatrick Jos (Dalia D) steward, h 3512, 30th.
Fitzpatrick Jos E (Bessie I) mach S D & Ariz Ry, h 2089 Julian av.
Fitzpatrick Lou Ella (wid J A) h 2859 Logan av.
Fitzpatrick Mary Mrs, h 1251, 9th.
Fitzpatrick Robt E, motrmn S D Elec Ry Co, r 2859 Logan av.

THE PACIFIC MUTUAL
LIFE INSURANCE COMPANY
Issues One Accident Policy Every Minute
ACT
Better See NEAL & WOLF
NOW 625 E Street


POULTRY, BEES, GARDEN SUPPLIES
LIVE and DRESSED POULTRY
643-649 G ST. COR. SEVENTH
STILES POULTRY SUPPLY CO.

Fitzsimmons Jas B (Laura S) h 4260, 3d.
Fitz-Simons Evelyn, asst Dr F W Alexander, r 3020 India.
Fitz Simons Kenneth M, r 3020 India.
Fitz Simons Russell H, r 3020 India.
Fitz Simons Sadie E (wid P W) bkpr, h 3020 India.
Fitzwater Jas K, r 1912 Dale.
Fitzwilliam Bernard H (Emma J) eng, h 2341 Irving av.
Fitzwilliam Elmer L, r 2341 Irving av.
Fivecoat Chas N (Mamie) motrmn S D Elec Ry Co, h 2240 Newton av.
Five-Two-Five Ranch, Roscoe Hazard mgr, office 954, 3d.
Flack Edna T (wid Louis G) r 1252 Lincoln av.
Flagg Bertrand N, r 812, 30th.
Flagg Burland (wid R A) h 812, 30th.
Flagg Chas H (Mary B) hlpr Wm L Hughson Co, h 812, 30th.
Flagg Chas H Jr, mech, r 812, 30th.
Flagg Durlin J, r 2561 F.
Flagg Geo L (Laurie K) dep Co Clerk, h 736, 26th.
Flagg Jennie A (wid D J) h 2561 F.
Flagg M B Mrs, h 1344, 7th.
Flagg Willis L (Georgia) Loans, 861, 6th, rm 712, h 4646 Boundary.
Flaherty Jessie K, tchr, r 3039 Palm.
Flaherty Robt L (Frances A) filer Benson Lumber Co, h 3039 Palm.
Flanagan Ada Florence, nurse, r 2094 Jefferson.
Flanagan Danl S (Grace) foremn, h 2094 Jefferson.
Flanagan Edwd G (Nannie C) carp, h 3494 Van Dyke av, E S D.
Flannery Bernadette, student, r 141, 17th.
Flannery John, member St Joseph's Hospital Home.
Flannigan Thos E (Genevieve) clk S D & Ariz Ry Co, r 1203, 30th.
Flater Geo A (Flater's Garage) r 4012 University av, E S D.
Flater Lottie, maid U S Grant Hotel, r 5051, 38th.
Flater Wm F (Lottie J) (Flater's Garage) h 4014 University av, E S D.
Flater's Garage, Wm F and Geo A Flater) 4021 University av, E S D.
Flatiron Apts, O P Maxfield prop, 940 S 26th.
Flaugh David L, gro 3553, 30th.
Flaugh Emma C, clk D L Flaugh, r 3553, 30th.
Flaugh Rudy (Melinda M) rancher, h 3553, 30th.
Flavin Anna, r 835, 6th.
Flavin Mary, r 835, 6th.
Flawson Dexter M, r 335, 8th.
Fleck Fred C, lab City Operating Dept, r 2827 Imperial av.
Fleet Elizabeth Mrs, r 3704, 4th.
Fleet Ernest C (Elizabeth C) (Reed & Fleet) Notary, h 3402 Albatross.
Fleet Esther, r 7678 Girard av, La Jolla.
Fleet Geo, clk La Jolla Pharmacy, r 7678 Girard, La Jolla.
Fleet Geo (Emily) lab City Park Dept, h 7678 Girard, La Jolla.
Fleet Winifred E, telep opr, r 7678 Girard, La Jolla.
Fleetwood Perry M (Orrell G) eng C M Gifford & Son, h 2664 C.
Flegal Forrest G (Lillie E) eng The Savage Tire Co, h 2175 Irving av.
Flegal Hattie (wid D F) r 1654, 7th.
Fleisch Dewey H, adjjuster Savage Tire Corp, r 718 Ash.
Fleischmann Co of Cal, F P Jochimsen Agt, yeast mfrs, 760, 20th.
Fleisher Robt C (Helen V) car repr S D & Ariz Ry Co, h 2438 L.
Fleishman Benj (Laura) h 4422 El Cajon av.
Fleiss Saul Annie, motrmn S D Elec Ry Co, h 4753 Utah.
Fleming Allan W, r 3070, 2d.
Fleming Bernice L, student, r 3620 Utah.
Fleming Dorothy P, clk Mrs C I Blanchard, r 3852 University av, E S D.
Fleming Ernest, driver Showley Bros, r 3852 University av, E S D.
Fleming Douglas B (Julia W) h 3070, 2d.


MUEHLEISEN TENT AND AWNING CO.
Manufacturers of
Tents
Awnings
and Covers
Flags, Sails and Camp Furniture
753-755 Fourth Street
Both Phones

Frye & Smith
Print This Directory
856 Third St. San Diego

FIREWOOD
San Diego Eucalyptus Wood Co.
202 SIXTH ST.
Phones: Main 2035 Home 3266

THE WILEY B. ALLEN CO.
1031 FIFTH STREET
PIANOS, INNER-PLAYERS, AND REPRODUCING PIANOS VICTROLAS, BRUNSWICKS, AND VICTOR RECORDS
EASY TERMS

Fleming D L, inspr Co Horticultural Comm, r 420 Palm.
Fleming Edwd E, lab, h 402, 15th.
Fleming Francis F Rev (Cora) pastor First Spiritual Temple, h 3480 National av.
Fleming Frank, clk S D Cons G & E Co, r 3480 National av.
Fleming Geo, lab S D Cons G & E Co, h 2514 N.
Fleming Geo A, electr eng, r 4230 Ibis.
Fleming Gertrude, r 2514 N.
Flemming Gertrude, dom, 3908 Ibis.
Fleming Guy L, r 420 Palm.
Fleming Hattie J (wid S P) r 416, 25th.
Fleming Hortense A, r 2250 B.
Fleming Jay W (Fleming & Greene), r 1605, 5th.
Fleming J E, r Golden West Hotel.
Fleming Jesse W (Blanche D) auto agcy, h 3620 Utah.
Fleming Louise V, r 3070, 2d.
Fleming Lucile L, student, r National City.
Fleming Margt Mrs, r 3934 Normal.
Fleming Marjorie A, tchr Logan Hts Sch, r 4230 Ibis.
FLEMING MELVILLE H (Anna H) Attorney at Law, 705- 706 American Bldg, 1007, 5th, h 2250 B.
Fleming Meta B, clk G W Cramer, r 2514 N.
Fleming Nelson M (Hazel B) slsmn J F McKnight, h 4115 Jackdaw.
Fleming Norma, student, r 2355, 2d.
Fleming Otto O (Louise) h 3017 Arctic.
Fleming Roy L, firemn Fire Dept Sta 10, r 4469 Park blvd.
Fleming Thos A, clk City Purchasing Dept, h 4230 Ibis.
Fleming & Greene (J W Fleming, C E Greene) autos, 1605, 5th.
Flenner Abram (Anna, repairmn S D County Hospital, h 1645 Granada.
Flenner Harry, photo Kearny Photo Service, r 1645 Granada av.
Flenner Klonie P, bkpr Thearle Music Co, r 1645 Granada.
Flesh Emma E Mrs, r 4805 Newport av, Ocean Beach.
Fleshman Wm A (Eva J) h 3466 Mission dr.
Flesner Frank W (Anna E) prop Rome Apts, h 130 W Ash.
Fletcher Ada L Mrs, r 2607, 1st.
Fletcher Annex, fur rms, Mrs N C Barrett mgr, 924, 8th.
Fletcher Building, 924, 8th.
Fletcher Catherine, r 810 Ash.
Fletcher Chas A, r The Vauclain Home.
Fletcher Chas K, h 1453, 8th.
Fletcher C A, h 3270 Anna, E S D.
Fletcher Cora B, r 1453, 8th.
Fletcher Ed (Mary C B) (Ed Fletcher Co) mgr Grossmont Park Co, h 810 Ash.
FLETCHER ED CO (Ed Fletcher) Real Estate and Insurance, 920, 8th, Tels Main 167, Home 3567.
Fletcher Edw Jr, r 810, 8th.
Fletcher Eve, r 1030, 15th.
Fletcher Faye Mrs, bell girl U S Grant Hotel, r 829, 11th.
Fletcher Fred, r 611, 5th.
Fletcher Geo, carp, r 728 Market.
Fletcher Geo (Gertrude), bird kpr, h 4574, 35th.
Fletcher Glen D, r 1030, 15th.
Fletcher Henry (Laura M) carp, h 2804 Webster av.
Fletcher Henry N, r 611, 5th.
Fletcher Herman E (Jennie B) auto accessories, 228 B, h 4466 Stockton av, E S D.
Fletcher John M (Jennie) auto opr, h 1474 C.
Fletcher Mary E, private sec Ed Fletcher Co and sec Grossmont Park Co, r 1453, 8th.

WHY WORRY?

Drawing $50 per week

HERBERT N. NEALE
General Insurance
Accident and Health
Automobile
Burglary
Fire
Compensation
Liability
Plate Glass
Fidelity Bonds
Surety Bonds
GEN. AGT.
OCEAN ACCIDENT AND GUARANTEE CORP. LTD.
of London
All Casualty Losses Adjusted by this Office
443 SPRECKELS BLDG.

WHY WORRY?

Drawing $50 per week

SERVICE BRANCH
936
SECOND STREET
NEAR BROADWAY
SAN DIEGO

SAVAGE TIRES

HAVE YOU SEEN THE SAVAGE SERVICE CREED?

Frank A. Salmons
"The Insurance and Bond Man"
Southern Title Bldg. ON THE PLAZA
Phones: Main 244 Home 1344
Writes All Forms of **Insurance**

Fletcher Mary J Mrs, r 3956, 1st.
Fletcher Oliver P (Belle) phys 3745, 3d.
Fletcher Robt H, mach, r 4466 Stockton av, E S D.
Fletcher S Emerson (Sadie E) bakery, r 907, 12th.
Fletcher Waller, oil sta 6th cor B, r 1525 Monroe.
Fletcher Wm K, r 1030, 15th.
Fletcher W R, r 1134, 6th.
Fleet Margaret, h 4553, 38th.
Flick Alice Alger Mrs, piano tchr, 3230, 5th.
Flick Bruce C, clk Standard Oil Co, r 3230, 5th.
Flick Cyrus P (Alice Alger), atty 1015, 1st rm 608, h 3230, 5th.
Flick John A, clk Standard Oil Co, r 3230, 5th.
Flick Mildred, student, r 4431 Cleveland av.
Flickinger Frank R (May) slsmn, h 3438 Texas.
Flickinger Geo S (Marian K) gro 1700, 1st, h 2203 Ft Stockton dr.
Flinn Edwd C (Bertha C) bottler S D Soda Works, h 1918 Julian av.
Flinn Harry W, student, r 1918 Julian av.
Flinn Julia, prin Hamilton School, h 4143 University av, E S D.
Flinn Mary, lndry wkr Silver Gate Lndy, r 3750 Boundary.
Flinn Walter E, student, r 1918 Julian av.
Flint Helena, h 1220 Cave, La Jolla.
Flint Herbt D (Phoebe C) stage mgr Savoy Theater, h 1090, 17th.
Flint John N (Mary K) coffee roaster Klauber-Wangenheim Co, h 2640 Boston av.
Flint Margt, musician, r 1464 Lincoln av.
Flint Mary Mrs, r 1167, 11th.
Flint Mary, student, r 1464 Lincoln av.
Flint Mary K, tailor Milton The Tailor, r 957, 20th.
Flint Myron C (Gessie) (International Sales Co), h 3942, 4th.
Flint Pattie H Mrs, h 3970 Goldfinch.
Flint Robt S, house mover, h 614 S Bancroft.
Flint Winfield S, asst probation officer Adult Dept, h 1464 Lincoln av.
Flippen Mary J Mrs, h 3499 Auburn dr, E S D.
Flitch Geo, lab, r 7611 Eads, La Jolla.
Floating Society of Christian Endeavor of San Diego, J H Bamberry supt. Foot W Market.
Floeter Wm F (Lottie J) garage, h 4846, 41st.
Flood Allah O, steno McCormick Lmbr Co, r 2436 Market.
Flood Chas E (Kathryn M) gro 3302, 5th, h 3530, 5th.
Flood C Kenneth, student, r 3530, 5th.
Flood Edmund L, rancher, r 3530, 5th.
Flood Eolah M, r 2436 Market.
Flood Viroque (wid J L) h 2436 Market.
FLORAL PARK NURSERY, Geo F Otto & Son Props, 3572 Logan av. Phone Main 7086. (See left bottom lines).
Florence Jennie, fur rms, 755½, 8th.
Florence School, A M Fosdick prin, University av, N W cor 1st.
Florentin Louis A (Jane) mgr New Method Lndy, h 3020 L.
Florenza Michael, lab S D Cons G & E Co, h 1540, 6th.
Flores Andw, waiter, r 1334, 1st.
Flores Bicente (Maria), cupola tender Barth Fndy & Mach wks, h 2028 N Atlantic.
Flores David, cook, r 1055, 5th.
Flores Domingo (Manuela), lab, h 351, 9th.
Flores Ernest J, dftsmn T C Kistner, r 2214 Bway.
Flores Espemenia, clnr Normandy Sea Food, r 3068 Clay av.
Flores Jesus, barber A Ferrara, r 5032 Newport av, Ocean Beach.
Flores Jose (Ysabel), lab Hardy's, h 4921 Euclid av, N. S. D.
Flores Manuela (wid Bartolo), h 351, 9th.
Flores Seferino, h 1522 K.

B. L. DEVINE
MANAGER and ADJUSTER
Massachusetts Bonding and Insurance Co.
Accident, Health
Liability, Casualty
Fidelity Bonds
Automobile
Burglary
Plate Glass
GRANGER BLDG.
PHONE MAIN 1560

Office Buildings
With their tenants see Pages 16-18

PROCESS PATENTED BY THE SAVAGE TIRE COMPANY SAN DIEGO, CALIF.
GRAFINITE TUBES
THE ONLY INNER TUBE GUARANTEED NOT TO STICK TO THE CASING

CONNER ADJUSTMENT BUREAU
G. E. CONNER
MANAGER
PHONE MAIN 2683
"WE GET THE MONEY"
23 SEFTON BLDG.

Flores Vincent (Maria), h 2217 California.
Flores Ysabel Mrs, rest 515, 5th.
Florette Apartments, 134 W Hawthorn.
Flournoy Robt H (Mary), h 4581 Edgeware rd.
FLOWER SHOP THE, Alice M Rainford, Prop, Cut Flowers. Floral Designs and Decorations 1115, 4th, Tels Main 297, Home 1297. (See page 22.)
Flower Zula G Mrs, lndy wkr, h 727 Beardsley.
Flowers Albt E (Lydia E), publisher, h 4095, 1st.
Flowers Gladys, student, r 4095, 1st.
Flowers Maude E, steno Sou Trust & Commerce Bank, r 320 Fir.
Flowers Susie K Mrs, h 1065, 15th.
Floyd Fannie, maid 1533 College av, La Jolla.
Fluharty Alex, r 3971, 8th.
Fly Irrella A, student, r 3689, 4th.
Fly Nellie J, r 3689, 4th.
FLY ROBERT J (Della M) Physician and Surgeon 324-332 Granger Bldg 964, 5th, h 3689, 4th.
Flynn Fred S (Margt), h 828 S 27th.
Flynn F Harold, student, r 828 S 27th.
Flynn Hannah, telep opr Holwassers, r 1163, 5th.
Flynn John F (Harriet), Resident and Emergency Fleet Corp, h 3701, 5th.
Flynn Jas, lab, r 405, 4th.
Flynn Katherine (wid Wm), r 465, 16th.
Flynn Michl, inmate S D County Hospital.
Flynn S Richardson (Mercine E), h 3300, 2d.
Flynn W J (Agnes M), h 2614 Bway.
Foard Fred, r 1016, 3d.
Fochtmann Ernestina (wid Wm), h 3212 National av.
Foelschow Geo W (Frankie M), prop Blue Cross Vet Hospital, h 3610 James, Loma Portal.
Foerster Chas J (Marguerite), mgr J L Foerster, h 3677, 4th.
Foerster Florence I, r 1850 Sunset blvd.
Foerster Jacob L (Hettie M), drugs 502 University av, h 1850 Sunset blvd
Fogarty Alice Mrs, retoucher James Studio, r 950, 14th.
Fogarty Ellen, h 3029 Market.
Fogarty Robt, r 911 A.
Fogerty Fredk J (Anna C), oil driller, h 2055 Irving av.
Fogle John R (Stella), tire finisher The Savage Tire Co, h 282, 35th.
Fograxom Wm, r 547, 9th.
Folcke Helene (wid W M), h 4019 Florida.
Folcke Walter A, r 4019 Florida.
Folcke Wm, slsmn Johnson Cigar Co, r 4019 Florida.
Folcke Wm R (Laura J), slsmn, r 2231 Adams av.
Foley Mitta (wid John), r 3860 Division.
Foley Richd, member St Joseph's Hospital Home.
Folkenberg Chas F Rev (Nora E), pastor Seventh Day Adventist Church, h 3060 B.
Follensbee Phyllis M (Triangle Transfer & Storage Co), r 1742, 3d.
Follett Frank F, cigarmkr A Sensenbrenner Sons, r 814 F.
Follett Sarah (wid Frank), h F nw cor 32d.
Folsom Frank B, student, r 4260 Cleveland av.
Folsom Fred G (Mary E), h 4260 Cleveland av.
Folsom Harry M (Mayme A), mgr Brunswig Drug Co, h 4316 Sierra Vista
Folsom Helen A (wid Mark), r 4802 Edgeware rd.
Folsom Murtrie W (Mabel R), h 4738 Edgeware rd.
Folsom Wilbur A (Marion A), real est, h 4036 Richmond.
Folsom Wilbur jr, student, r 4036 Richmond.
Folstad Anton, tailor Frank Rozman, r 1823 India.
Folstad Nellie Mrs, lndrs Troy Lndy, h 4466, 45th.

The Davis UNDERTAKING CO.
1752 4th
MAIN 2376
HOME 1913

J. A. Henry Company
410-411
OWL BUILDING
We handle stocks of all kinds. We make a specialty of organizing new companies and raising capital for new industries
Let Us Incorporate Your Company

George F. Otto & Son
Florists and Nurserymen
NURSERY, 35TH AND NATIONAL AVE.
PHONE. MAIN 7086
FLORAL DEPOT
Cor. SIXTH and B
PHONES
MAIN 759 HOME 1207

V. WANKOWSKI & CO., INC.
V. WANKOWSKI, PRESIDENT W. McCLELLAND, VICE PRES. & SECY
Loans, Real Estate, Insurance, Surety Bonds. PHONES: Main 2029 Home 1315 341-342-343 Spreckels Theatre Bldg.

Foltz L L, lab, r 1917 Market.
Foly Sophie Mrs, r 800, 9th.
Fong Geo, mgr China Toggery, r 1138, 8th.
Fong Hom, lndymn Gee Wo, r 502, 4th.
Fong Sing, prop Wah Young Herb Co, r 1055 7th.
Fonner Alice M emp The Savage Tire Co, r 650, 11th.
Fonner Wm C, clk Kissell & Lord, r 650, 11th.
Fonsaco Pedro (Victoria), h 428, 16th.
Fontaine Elmer W (Sophie B), auto opr, h 1045 E.
Fontecchio John (Lizzie), lab, h 2926 J.
Foo Sang, h 357, 2d.
Foot-A-Cura Parlors (Mrs E M Coats), 49-50 Sefton Bldg.
FOOTE CLARK M (Fannie C), Drugs 912 Bway, Tel Main 3298, h 2976 National av.
Foote Clark M jr, clk Armour & Co, r 2976 National av.
Foote Ella W Mrs, treas The Wednesday Club, r 3775 Utah.
Foote Henry W (Ella W), clk Spreckels Bros Com Co, h 3775 Utah.
Foote Julian E (Alice S), carp, h 3669 Stockton av, E. S. D.
Foote Leanora (wid J W), h 1661, 6th
Foote Roger L (Margt), h 1147 Coast blvd, La Jolla.
Foote Wilbur C (Myrtle K), teller Merchants Natl Bank, h 2820 Woolman av.
Foote Wm C, delivery clk Santa Fe Ry, r 414 G.
Foraker Minnie V Mrs, gro 2501, 5th, 2458 same.
Forber Walter F, electr, r 2018 Bway.
Forbes Alex A (Hattie), bootblk, h 741, 1st.
Forbes Burton L (Effie V), real est 646 E, h 2153 National av.
Forbes Douglas T (Hettie L), mech, h 2952 Woolman av.
Forbes Edmond C (Bertha C), mach, h 4206 Florida.
Forbes Edw F (Nettie), sergt Police, h 1934 Harrison av.
Forbes Frank (Rose), bootblk 435 B, h 3060 N.
Forbes Harry W (Lena B), brakemn, h 4069 Idaho.
Forbes Julia A (wid Edmund C), h 3081 National av.
Forbes Leroy K, driver Nason & Co, r 1934 Harrison av.
Forbes M J Mrs, nurse, 4024 St James pl.
Forbes Ruth, student, r 3081 National av.
FORBES THOS G (Ethel F) Insurance and Loans, Manager Central Mortgage Building Agent Queen Insurance Co 507 Central Mortgage Bldg 1015, 1st, Tel Main 2008, h 3004 Laurel.
Forbush Louise C (wid C E), h 1229, 10th.
Ford Alice G, priv sec J C Harper, r 3367 Granada av.
Ford Annie, hskpr, 2524, 2d.
Ford Annie G Mrs, h 3367 Granada.
Ford Arthur L (Mary), janitor Soldiers & Sailors Club, h 430, 25th.
FORD AUTHORIZED AGENCY AND SERVICE STATION (W R Middleworth), Girard n w cor Silverado, **LA JOLLA.** (See left side lines and page 5.)
Ford Barnes Co, Ford Barnes prop whol oils and greases, 901 C.
Ford Calvin C (Ella S), foremn, h 2554 N.
Ford C C, auto opr United States.
Ford Chas, track foremn S D Elec Ry.
Ford Clara E, wrapper Showley Bros, r 739, 8th.
Ford Claude (Amy C), r 2975 Upas.
Ford E Paul (Louise C), civil eng, h 4070 Cabrillo av, E S D.
Ford Florence L, choc dipper Showley Bros, r 739, 8th.
Ford Genevieve, r 430, 25th.
Ford Harrison (Hattie), lab, h 3078 Greeley av.
Ford Harry, firemn, r 1324, 12th.
Ford Harry B (Margaret), auto opr Owl Taxi Co, h 2520 Monroe av.
Ford Henry W (Ella E), tchr, r 2230, 2d.


YOUNG AND CHAMBERLAIN
Magneto Battery AND Tire Experts
VULCANIZING
1310 Fifth St.
426 A St.
PHONE—MAIN 2264

THE HENRY CO.
SPECIALTY MANUFACTURERS and PATENT BROKERS
We will exploit your patent if it has commercial value also obtain patents on your invention
Fred E. Mefford
Reg. Patent Attorney
732 E
PHONE MAIN 1649

EASY PAYMENTS
Eight Floors of Quality and Beauty In Furniture, Carpets, Rugs, Draperies, Office Equipment, Phonographs.
THE BLEDSOE COMPANY
FURNITURE
SIXTH AND C STREETS

Economy Waste Paper Co.
E. W. ANDERSON, Proprietor
Main 1473 — 10th Street. S. W. Corner I
¶ Buys Waste Paper, Old Newspapers and Magazines at Highest Market Price

Ford
THE UNIVERSAL CAR
AGENCY AND SERVICE STATION
POST OFFICE GARAGE
W. R. Middleworth
GIRARD and SILVERADO
LA JOLLA
SEE PAGE 5

Ford Homer P (Muriel), r 3354 Dale.
Ford Hotel, R B Thorbus prop, 1135, 3d.
Ford Irene A, clk Southwest Optical Co, r 1147, 13th.
Ford Jas L (Delia), h 3670 Arizona.
Ford Jas S, r 2554 N.
Ford James T, r 3670 Arizona.
Ford Jerome C (Minnie I), h 1840 Lyndon rd.
Ford Jessie A B, h 2152 Pine.
Ford John A, hlpr Showley Bros, r 3777 Hugo av, E. S. D.
Ford John G, metal wkr Chas Perrault.
Ford Mabel,nurse, r 2152 Pine.
Ford Marie Mrs, h 843, 13th.
Ford May, r 1036, 3d.
Ford Morris, lab, r 3078 Greeley av.
FORD REPAIRS made by Experts, Klersy & Caldwell Mfrs Auto Bodies 1458 F, Tel Main 2157. (See page 4.)
Ford Robt G, h 3864 Sisson av, E. S. D.
Ford Robt M (Elizabeth N), h 324 Hoitt.
Ford Ruth, wrapper Showley Bros, r 739, 8th.
Ford Saml G (Minnie), h 1769, 1st.
Ford Sarah M (wid D B), h 4072 Georgia.
Ford Shirley, student Cal Coml College, r 3777 Hugo av, E. S. D.
Ford Thos W (Sarah), h 2150 Woolman av.
Ford Walter B, electr eng, r 3670 Arizona.
Ford Wm J, firemn S D Elec Co, r 871, 9th.
Ford W F, janitor Stockton Sch, h 137 N 31st.
Fordick Annie (wid I P), janitor Boys Special Sch, h 320, 30th.
Fordick Archibald M (Inez), prin Florence School, h 2439 Capitan av.
Fordick Inez, tchr Florence Sch, r 2439 Capitan av.
Fordike Edmund C, student, r 2407 I.
Fordike Harry E (Anna), h 2407 I.
Fording Mary Mrs, h 210 Juniper.
Fording Peter (Roma), eng, h 210 Juniper.
Fording Roma R, emp Mitchell's Cafeteria, r 210 Juniper.
Forehan Iva M, bkpr, r 4152 Alabama.
Forehan Thos B (Edith C), carp, h 4152 Alabama.
Foreman Chas W (Mary I), h 3418 Euclid av, E. S. D.
Foreman Ian, lab City Operating Dept, r 4904 Long Branch, Ocean Beach.
Foreman John, h 2100, 1st.
Foreman & Clark, Phil Harris mgr, clothing 515 Bway.
Forest Grace, dom, 4268 Ibis.
FORESTER JOHN F (Amelia K), Special Representatives Pacific Mutual Life Ins Co 207-207 Watts Bldg, Tel Main 3184, h 1748 W Arbor dr. Phone Hillcrest 1378.
Foret Albt H, law student H L Titus, r Coronado.
Foret Camille C (Eugenia), acct Sefton Inv Co, r Coronado.
Forker Oliver H P, r 1212 Bway.
Formaco Bros (Mario and Jos), bakery 2828 National av.
Formaco Joseph (Angel) (Formaco Bros), h 2827 Logan av.
Formaco Louis (Theresa), auto opr, h 2318 Julian av.
Formaco Mario (Mary) (Formaco Bros), r 2827 Logan av.
Forner Wm C (Alice M), clk, h 650, 11th.
Forneri Chas E, r 4416 Park blvd.
Forneri Ernest (Rosie), r 4124 Wallace, N. S. D.
Forneri Henry D (Elizabeth A), dftsmn, h 4416 Park blvd.
Forneri Juanita, telep, r 4416 Park blvd.
Forrest Chas W (Gertrude), painter, h 1854 Front.
Forrest Hannah Mrs, r 1243 Front.
Forrest Lee (Allie), carp, h 1671, 10th.
Forrest Roy (Lillian), auto opr, h 4844 Euclid av, N. S. D.

SUNSET ENGRAVING COMPANY
Commercial Artists and Engravers
9th Floor Timken Bldg.
MAIN 1517

Hillcrest 144 — **H. W. MERKLEY** — Home 1107
UNDERTAKER
EARTH BURIAL — CREMATION — SHIPMENT

AT YOUR SERVICE
The Name — The Place — The Trade-Mark
MAIN 4730 —PHONES— HOME 1277

SOUTHERN ELECTRICAL CO.
SERVICE QUALITY VALUES
SAN DIEGO'S LARGEST ELECTRICAL STORE

Forrest Wm E, cond S D Elec Co, r 2611 Logan av.
Forrester Geo W, h 1604 Monroe av.
Forsberg E R, firemn Fire Dept Sta 2.
Forsburg John M (Jennie A), oiler S D Cons G & E Co, h 3478 Highland av, E. S. D.
Forsey Ella, r 3708, 29th.
Forsey May, clk Whitney & Co, r 3708, 29th.
Forsey Robt E, carp, r 3708, 29th.
Forsey Samul Rev (Caroline), pastor First Advent Christian Church (not Seventh Day), h 3708, 29th.
Forshey Annie, r 3813 Highland av, E. S. D.
Forshey Jas M (Pearl), meat ctr Chas S Hardy, h 831, 19th.
Forshey Madison T, hlpr Fairmount Water Co, h 3813 Highland av, E. S. D.
Forsyth Mary E (wid T H), h 2551 L.
Forsythe Hester (wid J W), r 1412, 29th.
Fort Arline, r 3978 Ingalls.
Fort Jas (Gertrude), h 3978 Ingalls.
Fort Mildred J Mrs, appr Mrs Dottie Pethoud, h 1060, 20th.
Fort Rosecrans Ferry, Star-Crescent Boat Co Mgr ft of W Bway.
Fort Rosecrans, Pt Loma.
Forthuber Jos, meat ctr U S Grant Hotel, h 1843 Columbia.
Fortier Henry W (Elizabeth), moldr Standard Iron Wks, h 2875 Clay av.
Fortier Jos F, helpr Barth Fdy & Mach Wks, r 2875 Clay av.
Fortier Le Roy J, r 2875 Clay av.
Fortier Zephraim, h 4458 Alabama.
Fortin Fred (Edith), prop Tourist Garage, h 950, 14th.
Fortner Emma A, ftr Boadway Bros, r 534, 11th.
Fortune Chas W (Florence), consulting eng, h 3969, 4th.
Fortune Margt, student, r 3969, 4th.
Fortune Walter H (Mary L), h 542, 22d.
Forward Chas H (Zelle S) (Sweet, Stearns & Forward), h 3353 Goldsmith, Loma Portal.
Forward Fletcher, ship clk S D Co Free Libry, r 911 Sampson.
Forward Flora A Mrs, h 3329 Brant.
Forward Frank G HHazel), abstractor Union Title Co, h 1211 W Arbor dr.
FORWARD JAMES D (Lenore H), Sec-Treas Union Title Co and Union Trust Co, h 1208, 24th.
FORWARD JOHN F (Ella F)Pres and Mgr Union Title Co and Pres Union Trust Co, h 108 Ivy.
Forward John F jr, with Spreckels Co, r 108 Ivy.
Forward Jos C, r 108 Ivy.
Forward Walter (Jessica M), watchmn City Park Dept, h 911 Sampson.
Fosnaugh Jos, plastr, h 4443, 30th.
Foss Carl W, barber 3981 Goldfinch.
Foss Louis (Minnie), h 1807 Sheridan av.
Foss Wm, millmn, r 767, 7th.
Fossbeck C, r 732, 8th.
Fossler Lynn S (Saidee E), auto opr Mission Dry Clnrs, h 4029 Randolph.
Fossum Laurence H (Pauline E), clk Benesh Mallen, h 3719, 29th.
Foster Adele M Mrs, clk, h 3796 Curlew.
Foster Adolph (Esela), cement wkr, h 3244 Imperial av.
Foster Adolph, cement wkr, r 414 G.
Foster Albt R (Mary H), dept supt S D Cons G & E Co, h 2321, 2d.
Foster Anna B (wid C R), prop Hawthorn Apts, h 105 Hawthorn.
Foster Asa J (Hettie T), h 3384 Dale.
Foster Chas E (Alfina), h 548, 19th.
Foster Clarence W (Gussie E), h 2439 Union.
Foster Cora Mrs, r 918 C.
Foster Cornelia C, tchr Central School, E. S. D., r 3961 Georgia.

ÆTNA
Life, Accident, Etc.
G.et
A.etna-ized
BY
GIST
INSURANCE
SERVICE
GILMAN A. GIST
202 Owl Bldg.
MAIN 188

PRINTING
THE BEST OF PRINTING IS PRODUCED AT 850 THIRD ST. BY
FRYE & SMITH

WURSTER CONSTRUCTION COMPANY 655-6 SPRECKELS BLDG.
CONTRACTORS AND ENGINEERS
PHONE MAIN 2304
Los Angeles Office, Rooms 247-259 Wholesale Terminal Office Bldg.
PHONES, MAIN 450 F 2401
F. H. WURSTER, MGR.

CALIFORNIA IRON WORKS
PHONES, HOME 1336; SUNSET 1336 (INCORPORATED)
FOOT OF SEVENTH STREET SAN DIEGO, CALIFORNIA
Engineers Founders
Machinists
Structural Iron and Steel Contractors
Freight and Passenger Elevators

Foster Earl, appr The Savage Tire Co, r 2684 National av.
Foster Everett (Frances), lab, h 3810 Swift av, E. S. D.
Foster E J, r 1319, 5th.
Foster Fern E, steno Mach Supply Co, r 1167, 11th.
Foster Francis, pkr C M Gifford & Son, r 3810 Swift av.
Foster Frank, wringermn Army & Navy Lndy, r 3026 Webster av.
Foster Frank (May Mell), slsmn Sperry Flour Co, h 1625 W Lewis.
Foster Frank B Rev (Ida), pastor United Presbyterian church, h 2214 Bway.
Foster Frank J (Sarah A), waiter, h 1027 S Evans.
Foster Frank J B, lndy hnd, r 3244 Imperial av.
Foster George G (Renne), baker Merritt Baking Co, h 3928 Illinois.
Foster Helen, nurse S D County Hospital.
Foster Ila, with the Marston Co, r 548, 19th.
Foster Jas H (Virginia E), driver Pure Milk Dairy Co, h 2026 Kearney.
Foster John, h 3301 Mentone av, E. S. D.
Foster John P Mrs, r San Diego Hotel.
FOSTER JOSEPH, Chairman County Board of Supervisors 3d dist, r Foster.
Foster Julia, r 1214 C.
Foster Lenola B, clk S H Kress & Co, r 548, 19th.
Foster Mollie (wid M E), h 2260 Front.
Foster Orris G (Carolyn), h 3946 Normal.
FOSTER R de LECAIRE, M D (B Gordon), Diseases of the Eye, Ear Nose and Throat Exclusively 905-908 Watts Bldg 520 E, Office Hours 10 to 12 a. m. 2 to 5 p. m., Phones Main 144, Home 1144, h La Playa, Pt Loma, Phone Pt Loma 98.
Foster Robert I (Clara E), motrmn San Diego Elec Ry Co, h 2868 Clay av.
Foster Thos E (Minnie B), floor contr 2684 National av
Foster Walter Mrs, h 1204 Prospect, La Jolla.
Foster Wm L (Olive L), min eng, h 3771, 10th.
Fotopoulous Saml, waiter Moore's Rest, h 1111 Union.
Fought Geo W (Elizabeth), carp, h 3225 National av.
Foulois Benj D (Ella), r 110 Juniper.
Fountz Tony, auto opr Pac Wood & Coal Co.
Fourneir Henry, h 1931 Market.
Fowler Adeline M (wid E B), h 230 Date.
Fowler Anna M Mrs, clk Holwassers, r 239 W Cedar.
Fowler Anne, student Cal Coml College, r 401 Olive.
Fowler Edwd A (Libbie J), h 1731 W Washington.
Fowler Edwin L, lab Granger Corral, r 230, 14th.
Fowler Elizabeth, nurse Dr G W Compton, r 2404 Monroe.
Fowler Emma (wid L F), h 811, 10th.
Fowler Emma W (Sarah) supt, h 2316 India.
Fowler Fanny A, tchr Lincoln Sch, r 330 Date.
Fowler Florence V, telep opr, r 4513 Georgia.
Fowler Hugh A, magnetomn, r 1456, 9th.
Fowler James G, lab City Park Dept, r 5139 Benton pl.
Fowler Jas S (Mary L), marble expert, h 5139 Benton pl.
Fowler Mary E Mrs(nurse, r 2404 Monroe av.
FOWLER MORTON B (Kathryn L), Sec-Treas San Diego Consolidated Gas & Electric Co, h 3738 Albatross.
Fowler Reuben P (Eleanor), grocer 1269, 10th, h 1456, 9th.
Fowler Robt R (Clara), contr, h 2228 Imperial av.
Fowler Roy W (Mamie E), h 5065 Brighton av, Ocean Beach.
Fox Alice B, r 1416 Madison av.
Fox Amelia B Mrs, h 1629 Kearney av.
Fox Angie L, student, r 1572, 9th.
Fox Beth, student, r 1572, 9th.
Fox Brunette, r 1486 B.


POST WAR AD
J. L. STURZ
LADIES' and MEN'S TAILOR and DESIGNER
The services of our Alteration Shop may save buying an expensive suit
510 B St.
Near Strand Theatre


SERVICE
LIGHTING, STARTING, IGNITION AND BATTERY SERVICE
ALWAYS OPEN
AUTO ELECTRICAL EQUIPMENT CO.
839-859 EIGHTH ST. AUTOMOBILE ELECTRICIANS PHONE, MAIN 900

A. V. JEDLICK LADIES' TAILORS
"The House of Individuality" 1131 SIXTH ST.

Fox Chas M (Cora), phys 861, 6th rm 400, h 3300, 4th.
Fox Clarabelle, r 1572 Fox.
Fox David E, r 501, 7th.
Fox Chas M, phys, h 3300, 4th.
Fox Dorothea, student, r 1416 Madison av.
Fox Eliza T (wid N M), h 1727, 4th.
Fox Geo, janitor, r Y M C A.
Fox Gilbert S (Hattie B), carp, h 1572, 9th.
Fox-Heller Building, 855, 5th.
Fox Hulda M, r 821 Coast blvd, La Jolla.
Fox J Webber (Lou H), eng, h 2868 Spruce.
FOX JACOB (Lizzie) Importer and Manufacturer of Human Hair Goods, Specialist in Artistic Toupees, Wigs and Transformations 1233, 5th, h 1503, 29th.
Fox John G, r 1572, 9th.
Fox John L, h 2427, 5th.
Fox Leon H (Anna), clk Ives Clothing Co,, h 4193 Cleveland av.
Fox Margt, student, r 1416 Madison av.
Fox Margt, student, r 1572, 9th.
Fox Marie K (wid Warren D), h 821 Coast blvd, La Jolla.
Fox Otto M (Blanche B), teas and coffe 945, 6th, h 1416 Madison av.
Fox Pauline Mrs, v-pres Lion Clothing Co, r 1004, 24th.
Fox Ray S (Betty), steel wkr, h 4955 Narragansett av, Ocean Beach.
Fox Saml I (Pauline), pres Lion Clothing Co and v-pres S D Bldg & Loan Assn, h 1004, 24th.
Fox Web J, supt Y M C A, r 2868 Spruce.
Fox Wm, pantrymn, r 502, 6th.
Fox Wm C (Louisa M), mach Standard Iron Works, h 1952 Harrison av.
Fox W R, r Hotel Barstow.
Foy Chas W (Perle), aviation mech, h 1156, 11th.
Foy Leonore G Mrs, h 2565 Brant.
Foye Evangeline Mrs, asst supt United Service Hospital, r 3220 Front.
Foye Frank, phys, h 3264, 4th.
Foye Frank E, lieut U S N North Island.
Foyne Mrs, member St Joseph's Hospital Home.
Fraas Jos C (Anna), mgr The Owl Wrecking Co, h 4482 L ouisiana.
Fracker F Louella, music tchr, h 2463 Imperial av.
Fracker Howard R (Lillian), carrier P O, h 2760 Market.
Fradenburg Delbert R, h 1814 Spalding pl.
Fragoso Tomasa, lndywkr, r 1643 State.
Frailey C Bruner, auto slsmn, r 3755, 6th.
Frailey Hagar S (wid E F), h 3755, 6th.
Frailey Wm H (Bertha), asst cashr City Operating Dept, h 3950, 1st.
Fraker Jos A (Mary E), h 3844 Front.
Fraley Chas B, slsmn F B Naylor, r 3755, 6th.
Fraley Henry J, lab, r Wm H Fraley.
Fraley Wm H, gardener, h Silver Gate av cor Jennings, Roseville Hts, Pt Loma.
Fralick Jas H, carp, h 1127, 34th.
France Fredk, h 1035, 23d.
France Gerald D Major (Myrtle), h 4119 Lark.
Frances Apartments, Mrs M E Goodfellow mgr, 935 Bway.
Frances Apartments, Abbott cor Lotus, Ocean Beach.
Francis Arthur J (Adelphia C), ticket clk, h 3579, 5th.
Francis Chas, waiter, r 1023 Front.
Francis E Manuel (Clare), h 4548 North av.
Francis Frank G (Catherine), fish mkt 1208, 5th, h 1427 India.
Francis Jos H (Elizabeth), sec, h 220 W Beech.
Francis Jules (Mary), h 1720 J.

Barney & Barney
Insurance
Bonds, Loans
Liability
Compensation
PACIFIC MUTUAL LIFE INS. CO.
Scripps Bldg.
Rooms 207-209

ALLEN'S MILK
Producers and Distributors of
PURE MILK
FAMILY TRADE OUR SPECIALTY.
ALLEN'S DAIRY
RURAL No. 2
ALLEN'S CREAM

HOTEL CHURCHILL
AMERICAN AND EUROPEAN
NINTH AND C STREETS
MAIN 5880 HOME 1335
GEORGE L. MAYNE, MGR.
ROOMS SINGLE OR EN SUITE
ABSOLUTELY FIREPROOF
EXCELLENT IN CUISINE and APPOINTMENTS

John Burnham & Company
212-214 TIMKEN BUILDING
REAL ESTATE LOANS AND INSURANCE

Johnson-Saum Company
FUNERAL DIRECTORS
✣
LADY ASSISTANT
✣
N. W. Cor. Fourth & Ash
✣
TELEPHONES SUNSET, MAIN 158 HOME 1158

A COMPLETE LIBRARY of the latest City and State Directories of the United States and Canada, on file at office of Merchants Association 608 Timken Building 861 6th St.
No Charge for Single Reference
SAN DIEGO DIRECTORY COMPANY

Francis Mary C Mrs, r 7807 Herchel av, La Jolla.
Francis Peter (Augusta), h 2272 Union.
Francis Wm, r 1334, 1st.
Francis Wirt (Rhoda K), atty 121 Bway rm 614, h 3792 Center.
Francis W Parker School, Adele M Outcalt prin 4201 Randolph.
Francisco B, box mkr Federal Box Co.
Francisco Frank (Martha), rest 723 W Market, h 717 same.
Francisco J Harvey, h 814 S Evans.
Francisco Mary E (wid C F), h 814 S Evans.
FRANCISCO LOUIS H (Nettie) Real Estate Broker 911, 7th, Tel Main 816, h 4452 Texas, Tel Hillcrest 1210-R.
Francisco Mary E (wid Detroit), h 3785 Texas.
Francisco San (Enid), sales mgr Park-Grable Inv Co, h 3575 Texas.
Franck Fredk W (Elizabeth), h 3005, 4th.
Franck Geo T, sec-treas Citrus Soap Co, r 3005, 4th.
Franck Richd H, slsmn Citrus Soap Co, r 3005, 4th.
Franck Robt P (Mildred), pres Citrus Soap Co, h 1839 Altura pl.
Franco Alfredo, r 1216 Market.
Franco Bralio (Rosa), h 2774 Maarket.
Franco Guillermo (Cecelia), lab, h 238 W Market.
Franco Vicenta (wid Adrian), h 1216 Market.
Francois Servais, gardener, h 1129 S 41st.
Frane D, r 1023 Front.
Frank Alfred, r 465, 18th.
Frank Benj F, chef United Service Hospital, r 3220 Front.
Frank Bettie P, r 3560, 4th.
Frank David A, r rear 4057 Albatross.
Frank Edwd S (Lydia F), pharm, h 625, 19th.
Frank Elsie M, steno Remington Typewriter Co, r 465, 18th.
Frank E Ray (Pearl), marble str Lyman-Mills Onyx Granite Co, h 1287 Myrtle av.
Frank Fredk, r 310 Ash.
Frank Harold J, clk R L Jennings, r Chula Vista.
Frank Helen L Mrs, clk J A O'Connell, r 3148 Newton av.
Frank Henry (Magdalena), h 2864 Clay av.
Frank Isadore (Rosa), sec hand goods 423, 5th, h 4057 Albatross.
Frank John (Ida), tmstr, h 465, 18th.
Frank Lydia F Mrs, music tchr, r 625, 19th.
Frank Peter J (Helen L), music tchr, h 3148 Newton av.
Frank Saul B (Rebecca), musical instruments and sewing machines 645 F, h 1133, 27th.
Frank Solomon (Rosa M), h 3560, 4th.
Frank Walter, r 465, 18th.
Frank Wm H, auto opr Heck Transfer & Storage Co.
Frankenberg Hattie B, clk S D & Ariz Ry Co, r 4027 Dove.
Frankenberg Kate A (wid G G), h 4027 Dove.
Frankenberg Winona, bkpr San Diego Nursery, r 4027 Dove.
Franklin A W, h 2245, 2d.
Franklin Apartments, Mrs D J Griggs mgr 757, 11th.
Franklin Arlie, lab, r Mission Valley R D 2 Box 147-E.
FRANKLIN BERTE V (Carrie K) Physician and Surgeon, Office and Residence 2333, 4th, Hours 2 to 4 p m, Phones Main 300, Home 2548.
Franklin Caroline Mrs, r 4690 Terrace dr.
Franklin Claire, clk Holwassers, r 1503 Dale.
Franklin John, auto mech, r 4690 Terrace dr.
FRANKLIN FIRE INSURANCE CO Harry Fisher & Co Agts 240 C.
Franklin Fredk M, auto opr Boulevard Express, r 767, 14th.
Franklin Harriet Mrs, h 1208, 17th.
Franklin Henry, seaman, r 103 West F.
Franklin Jas E (Mary L), mgr Pac T & T Co, h 2228 Ft Stockton dr.

PARADISE VALLEY SANITARIUM
NATIONAL CITY, CAL.

CHAS. R. McCORMICK LUMBER CO.
Wholesale and Retail Dealers
BOTH PHONES
OFFICE, YARDS, PLANING MILL AND WHARVES
FOOT OF 24TH, ON BAY

Franklin John D, emp Smith's Savoy Garage, h 4517, 44th.
Franklin J H R Mrs, v-pres Ingersoll Candy Co Inc, r Santa Monica, Cal.
Franklin Lillie M (wid Walter), h 817 Columbia.
Franklin Mattie Mrs, prop Hotel Richelieu, h 1051, 1st.
Franklin Mary E (wid Oliver), r 2323 Harrison av.
Franklin School, A H Riddell prin Union n e cor West F.
Franklin Wm (Margt), h 3840 Utah.
Franklyn Leonard W (Hattie), cook, h 4135 Conklin av, E. S. D.
Franko Alfredo, lab, r 1216 Market.
Franko Vincenta (wid Adrian), h 1216 Market.
Franks Alva L (Nettie), linemn S D Elec Ry Co, h 28, 25th.
Franks Chas, h 4873 Niagara av, Ocean Beach.
Franks David H (Julia A), r 4461 Adams av.
Franks Ernest M (Ellen), driver, h 4795 Circle dr.
Franks Leona O Mrs, h 4461 Adams av.
Franks Sybil E, r 2075 Irving av.
Fransham Chas L (Barbara E), h 732, 26th.
Frantiera San Gregolio (Gussie), fishermn, h 2008 India.
Frantz Henry (Georgia), h 4421 Maryland.
Franz Chas, mech, r 1023 Front.
Franz Wm (Marie), bill poster McClintock Co, h 1021 W Maple.
Franzen Mabel W, r 3041, 2d.
Franzen Mae F, r 2123 Albatross.
Franzen Mary E Mrs, h 2123 Albatross.
Franzen Nell W, r 2123 Albatross.
Franzen Wm F (Hilda C), cabt mkr 637, 9th, h 3041, 2d.
Frary Gladys, tchr, r 2166, 6th.
Frary Maude Thayer Mrs, pres San Diego Womans' Club, h 2166, 6th.
Fraser Belle F (wid Edw), nurse, h 2185 Kearney av.
Fraser B A Mrs, r 1319, 5th.
Fraser Cora Mrs, dressmkr, h 830, 12th.
Fraser Dorothy K, steno T L Turner Realty Co, r 2185 Kearney av.
Fraser Emily A (wid Jas McG), h 4431 Cleveland av.
Fraser Evelyn I, student Cal Coml College, r 4251 Trias, N S D.
Fraser Jas G (Mary A), fuel & feed 844 Market, h 3120 Grim av.
Fraser John (Margaret S), sexton Presbyterian ch, h 4251 Trias, N. S. D.
FRASER JOHN C Gen Supt Pinkerton's National Detective Agency, r Los Angeles.
Fraser Mary (wid Hector), r 3788 Tennyson, Chatsworth, Pt Loma.
Fraser Maurice, r 2340 Park av.
Fraser Nellie Mrs, dressmkr Mrs Kate Pomeroy, 830, 12th.
FRASER WM H (Grace H) (Machinery Supply Co), h 1020 Sutter.
Fraser Wm L (Clara), restr 1126, 4th, h 1556, 2d.
Fraser Wm M, waiter Golden Lion, r 1414, 5th.
Frash Wm B (Alma V), h 145, 29th.
Fraternal Brotherhood Hall, 1322, 5th.
Fraternal Order of Eagles, San Diego Aerie No 244, W J Ball sec 733, 8th.
Fraters Cecelia Mrs, r 3786 Curlew.
Fraters Wm M, slsmn S Bachman Cigar Co, r Jewett Hotel.
Fratus John L (Hattie J), h 1256 India.
Frausto Juana, h 7 S 17th.
Fravert John L, lab, r 4565, 34th.
Fraysse Alfd, auto mech, r 2775 Market.
Fraysse Alice C, phone opr, r 2775 Market.
Fraysse Fred, mech Smith's Savoy Garage, r 1669, 1st.
Fraysse Mary (wid Benj), h 2775 Market.
Fraysse Parfait, r 2775 Market.
Frayzee Sophrona M Mrs, r 1958, 2d.
Frazee Willmonte D (Jennie Cre), gardener, h 2723 A.
Frazer Anna M (wid C F), nurse, r 2317 University av.


FRANK
FEGER
SAN DIEGO'S LEADING MERCHANT TAILORS
243 WEST F
PHONE MAIN 1287
BROS
JOHN


Catering Our Specialty
CALIFORNIA DAIRY KITCHEN
STEAKS, CHOPS, FISH AND GAME IN SEASON
OUR DINNERS WILL PLEASE
OPEN ALL NIGHT
Lunches for Auto Parties
1149 FOURTH STREET
PHONE, MAIN 944

Electric Fixtures and Supplies
HARTWELL ELECTRIC CO. DESIGNERS AND MANUFACTURERS 955 SIXTH ST.

GOODYEAR CORD FABRIC AND TRUCK TIRES
GOODYEAR Service Station
Laursen and Henrich AUTO Accessories
Vulcanizing Retreading
11th and MARKET
PHONE MAIN 853

CALIFORNIA TRUNK FACTORY
Phone Main 3667
852-854 FIFTH STREET
TRUNKS and LEATHER GOODS That Wear
Buy at Our Factory and Save Money
The Store with the Revolving Wheel

Frazer John E (Frances), plumber, h 4483, 5th av, E. S. D.
Frazer Margaret J (wid H A), h 1757, 1st.
Frazer Maud E Mrs, sec Natl Sign & Adv Co, r 238 Bway.
Frazer Walter L, pres Natl Sign & Adv Co, r 238 Bway.
Frazer Wm A, cashr Sou Cal Music Co, r Spring Valley, La Mesa.
Frazier Bee, r 4055, 3d.
Frazier Edith Mrs, h 667, 13th.
Frazier Edwd E, trucker Santa Fe Ry, r 108 F.
Frazier Eliza M (wid Franklin K), h 3594, 3d.
Frazier Frank R ,slsmn Waldorf Hotel, Waldorf Cigar Stand, h 646 A.
Frazier Heath H, teller Sou Trust & Commerce Bank, r 4055, 3d.
Frazier Herbt L (Alice), gro 129 Brookes av, h 121 same.
Frazier Josephine, clk, r 3299 Market.
Frazier Leona J, drsmkr, r 3594, 3d.
Frazier Marion E, drsmkr, r 3594, 3d.
Frazier Saml A (Elizabeth A), h 4055, 3d.
Frazier Walter (Angie B), auto mech Federal Service Station, r 3824, 5th.
Frazier Wm (Martha), waiter, h 1414, 5th.
Fream Beecher, h 2102 G.
Fream Lila, r 2102 G.
Fredenburg M T, r Golden West Hotel.
Fredenburg Phoebe J (wid Benj), h 4066 Center.
Fredendall Laura C, tchr Washington Sch, r 847, 11th.
Frederick Fred, porter, r 522, 7th.
Fredericka Home for the Aged (Chula Vista) Mrs E R Saylor managing director, office 861, 6th rm 317.
Fredericks Carl R L, waiter Golden Lion, r 1334, 1st.
Fredericks Jacob B, lab, r 1477 A.
Fredericks Patk J, bartndr Costanzi & Cerutti, r 614 Market.
Fredericks Wealthy T (wid Benj T), r 2419 J.
Frederickson Frank W (Ellen), with the Marston Co, h 3675 Herman av.
Frederickson Louis, h 3865 Swift av, E. S. D.
Free Chas C (Jennie H), h 2655 G.
FREE DIRECTORY LIBRARIES at Merchants Assn rm 608 Timken Bldg 861, 6th and the Chamber of Commerce Bway nw cor 2d.
Free E J, mgr Dormitory Club for Enlisted Men, r 7922 Ivanhoe av, La Jolla.
Free Methodist Church, Rev J H Brittain pastor, Beech se cor Front.
FREE PUBLIC LIBRARY, see San Diego Public Library.
Freeberg Olaf S (Sadie C), cigars, h 1946 F.
Freeberg Oscar E (Louise B), patrolman Police Dept, h 2873 Upas.
Freeborn Chas M, tmstr City Operating Dept, r 1718 Hornblend, Pacific Beach.
Freeborn Harry F (Kate), tmstr City Operating Dept, h 736 Sutter.
Freeborn Harry R, auto mech C H Rutherford, r 736 Sutter.
Freeborn Jennie A (wid J H), h 1718 Hornblend, Pacific Beach.
Freeborn John F (Hattie), h 3870 Reed av, E. S. D.
Freeborn Mary L Mrs, dressmkr, h 1032, 8th.
Freeborn Wm M, auto opr B K Gillespie.
Freed Lester D (Jassman), h 7970 Ivanhoe av, La Jolla.
Freede Chas W, r 469, 7th.
Freedman Abram (Rebecca), h 928 F.
Freelander Walter A, cashr Wilson & Co, r 4085 Hillcrest dr.
Freeman B W Mrs, h 1769 Front.
Freeman Carl, inmate S D County Hospital.
Freeman Carrie Mrs, r 3150 National av.
Freeman Chas, Vegetableman Bway Delicatessen and Bakery, r 1825 Newton.
Freeman Chas, r Hebron Home for Aged People.
Freeman Chas E (Grace C), dentist 520 E rm 614, h 3920 Hawk.

INSURANCE BONDS
NELSON L. COLEMAN
MORTGAGE LOANS
410 B STREET TEL. MAIN 999

Victrolas
Grafonolas
Brunswicks

Thearle Music Co.
640 BROADWAY

"Everything in Music"

Freeman Chas M, meat ctr, h 3945 Normal.
Freeman Chas W (Vera B (Broadway Delicatessen & Bakery), h 1125 C.
Freeman Elijah J (Fannie), h 225 West E.
Freeman Frank E (Dolly G), mach Intnl Pkg Corp, h 3150 National av.
Freeman Harmon V (Maybelle), lab The Savage Tire Co, h 610 S Sampson.
Freeman Jarcd A (Hattie L), janitor Ballard & Brockett, h 3015 Imperial.
Freeman Mattie (wid S T), maid, h 2773 C.
Freeman Maurice A (Bertha), photo 965, 5th rm 9, h 2265, 2d.
Freeman Mortimer R, slsmn Saml Lesinsky, r 3139 Kalmia.
Freeman Robt E (Elizabeth), lab, r 2415 Moore, N. S. D.
Freeman Roy L (Frances D), dairymn, h 5163 Hawley blvd.
Freeman Sandy (J Ella), porter W T Williams, h 3013 Martin av.
Freeman Whitford H, stentor Star & Crescent Boat Co, r 3502 Herman av
Freeman Zenas (Sarah E), real est 4151 University av, E. S. D., h 3877 Fairmount av, E S D.
Freeze Benj M (Ellie R), lmbr, h 2700, 2d.
Freese Constance, tchr, r 4061, 32d.
Freese Ernest I (Philippa M), eng, h 915 S 28th.
Freese Elizabeth, v-prin S D High Sch, h 3561, 6th.
Freese Frieda, r 3832 Wellborn.
Freese Glendon G, r 4061, 32d.
Freese Grace Mrs, r 2700, 2d.
Freese Herman (Stella G), atty, h 4061, 32d.
Freese John (Carrie), lab, h 2248, 30th.
Freese Miles H, r 4061, 32d.
Freiden Benj W, prop Frieden Mfg Co.
Freiden Jacob W (Mamie) (Frieden & Croghan), h 1140 B.
Freiden Mfg Co, Benjamin W. Freiden prop solder mfr 4687, 21st.
Freiden Wm F (Fannie), clk Freiden Mfg Co, h 4621, 42d.
FREIDEN & CROGHAN (J W Freiden, F H Croghan) Distributors of Hudson, Essex and Maxwell Autos for San Diego County 1304 Bway.
Freitas Manuel H, fishermn, r 427 Rosecrans, La Playa, Pt Loma.
Freitas Manuel H jr (Consuela M), fishermn, h 2921 McCall, La Playa, Pt Loma.
Fremont School, Charlotte Wiese prin, Congress nw cor Ampudia, N. S. D.
French Arthur T (Pearl), city attorney East San Diego, h 3648 University av, E. S. D.
French Cora B, bkpr, r 4626, 36th.
French Dora E, r 2105 Irving av.
French Dry Cleaners The (J H Milne), 1455 University av.
French Edwd L, clk Standard Oil Co, r 1142 Union.
French Edwina, milliner Mrs E L Spargle, r 3943 Georgia.
French Eleanor A, tchr, r 3121 Thorn, Claremont.
French Emma, r 2555, 5th.
French Emma F (wid D K), r 2050 Franklin av.
French Frances E, steno, r 1904, 1st.
French Geo R (Alice), painter, h 4120 Wabash av, E. S. D.
French G W, r 2545 C.
French Hattie M, h 1652, 3d.
French Katherine C, tchr Sherman Sch, h 2309, 5th.
French Laundry, branch 311 Plaza.
French LeRoy E (Florence), quarantine insp State Commission of Horticulture 4572 Utah.
French Lillian R, tchr, r 3121 Thorn.
French Louise B, nurse, h 2555, 5th.
French Marg Mrs, County corres sec W C T U, r 2545 C.
French Mary E (wid Asaph K), h 2220 I.
French Mary H Mrs, clk S H Kress & Co, r 3743 Highland, E. S. D.

LEGS
ARMS
CRUTCHES
ARCHES
ELASTIC
BELTS
STOCKINGS
APPLIANCES
DEFORMITY
APPARATUS



REPAIRING AT REASONABLE CHARGES

SAN DIEGO ARTIFICIAL LIMB CO.
211-217
McNeece Bldg.
N.W. Cor. 5 & F St.
PHONE
MAIN 1677

BAGGAGE STORED
FIVE DAYS FREE

AUTO TRANSFER

HOME
TRANSFER COMPANY
312 F ST. Tels., MAIN 2584—HOME 3310

Long Distance Hauls
Baggage and Furniture
Handled with Care

STOLL'S MULTIGRAPH SHOP
LOUIS M. STOLL MANAGER
MULTIGRAPHING AND ADVERTISING BUREAU ADDRESSING
220 TIMKEN BLDG. MAIN 16 TYPEWRITING
WE CAN FURNISH YOU A MAILING LIST OF ANY SIZE OR KIND

French Robt D (Margaret) trav slsmn, h 2545 C.
French Robt H (Judith B) bkpr, h 3982 Front.
French Robt M, student, r 2545 C.
French Ruella, milliner Mrs E L Spargler, r Golden View Apts.
French Stephen (M Alice) clk E W Newman, h 3121 Thorn.
French Susan Mrs, r **HOTEL CHURCHILL.**
French Wallace A, dept mgr accessories Auto Electrical Equipment Co, h 3743 Highland, E. S. D.
French W M (Elizabeth) carp, h 3762 Cherokee av, E S D.
Frennett Lewis W (Elizabeth) h 11, 18th.
Frentes Victor, hlpr W L Fraser, 1156, 2d.
Freshour Leonard (Alma V) motor police Police Dept, h 1028 S 30th.
Fresno The, Mrs Dora Holt prop, fur rms, 943, 4th.
Freund Carl F, clk, r Golden West Hotel.
Frevert Wm L (Emily H) h 3535, 1st.
Frew Grace, r 4113 Alabama.
Frew Mary J (wid David W) h 533, 24th.
Frey Antoine (Jeanne) (Frey Bros), h 325 Market.
Frey Antoine Jr, student, r 325 Markekt.
FREY BROS (Antoine Frey) Investments, 325 Market, Phone Home 2108.
Frey Chas (Harriet F) h 662, 18th.
Frey Jeanne Mrs, prop The Frey, fur rms, 325 Market.
Frey Mae F, bkpr Doyle-Barnes Co, r 615, 8th.
Frey Richd C R (Dorothy) bkpr, h 2811 B.
Frey The, Mrs Jeanne Frey prop, fur rms, 325 Market.
Freyburg Harry H (Anna E) driver Sanitary Lndy, h 2185 Woolman av.
Frick Abraham L (Mattie) hdw 818, 5th, h 4069, 1st.
Frick Abraham L Jr, student, r 4069, 1st.
Frick Edward R (Bernadett V) painter McClintock Co, h 2934 Fir.
Frick Helen, student Cal Coml College, r 4069, 1st.
Frick Isaac H (Cora S) barber 116 B, h 4012 Ibis.
Frick Mary K Mrs, h 4865, 37th.
Frick Robt, r 4069, 1st.
Frick Sophia A, telep opr, r 4865, 37th.
Fricke Emilie (wid Herman), r 306 Palomar, Sierra Vista.
Fridley John W, cabtmkr, 362, 5th.
Friedemann Eugene K (Lena) h 3942 Normal.
Frieden Jacob W, prop Sumner Apts, h 1140 B.
Friedman David, tailor 968, 7th, r 1140 B.
Friedman Louis, tailor David Freedman, r 1140 B.
Friedrick Alphonse, h 1366, 9th.
Friedricks Chas J, clk P O, r Golden West Hotel.
Friend Francis, h 1675 Thomas, Pacific Beach.
Friend Fred, bellmn Hotel Knickerbocker, r Golden West Hotel.
Friend H W, auto mech Federal Service Station, h 4699 Acacia dr, E S D.
Fries Chas A (Addie D) artist, h 2876 F.
Fries Edna A, nurse, r 2876 F.
Frill Geo, curing, Chas S Hardy.
Frink Caroline M, r 1513 Dale.
Frink Lilila R, r 1513 Dale.
Frink Mary M, r 1513 Dale.
Frink Michel (Caroline) upholster, h 1513 Dale.
Frisbey George B (Elanora A) clk, h 1965 Julian av.
Frisbie Ellis R (Shirley) slsmn Benbough Furn Co, h 136, 21st.
Frisbie Harry L (Pauline B) slsmn Benbough Furn Co, h 1970 Irving av.
Frisbie Herbt B (Madeline) h 3817 Center.
Frisbie Lyman B (Cath E) h 1929 Kearney av.
Frisbie Nita B, bkpr Garvin-Williams Co, r 1219, 29th.
Frisbie Rebecca M (wid O B) h 3627, 4th.
Frisbie Sarah E (wid C W) h 1219, 29th.


EMMA EGBERT WILLIAMS
Manager

HEBRON HOME

FOR AGED PEOPLE
(Incorporated)
Undenominational
Established by EMMA EGBERT WILLIAMS
24 Years experience in caring for aged people
1825 NEWTON AVE.
PHONES HOME 3255 MAIN 3869
SAN DIEGO, CAL.

INGLE MANUFACTURING CO.
KITCHEN OUTFITTERS
725 FIFTH, THRU TO 726 SIXTH ST. SAN DIEGO, CAL. FACTORY, 623-633 G STREET

It's Our Business to Mind Your Business

LOUIS C. MASTEN

Main 212 · 919 SIXTH STREET

Place the Management of Your Property in Our Care

NOTARY

Frisbie Sarah H, student, r 1219, 29th.
Frisbie Wm B (Mamie D) Agt U S Railroad Administration Consolidated Ticket Office, h 3317, 1st.
Frisk Eva Mrs, r 2144, 1st.
Fritts Eleanor H Mrs, r 3844, 3d.
Fritts Jas H (Cora) warehsmn Cook-Haddock Co, h 2275 Irving av.
Fritts W Harrison (Meta R) (Parker & Fritts) h 1763 Sunset blvd.
Fritz Ada Mrs, h 2851 Clay av.
Fritz Christian, bottler S D Cons Brewing Co, r 3077 Newton av.
Fritz Harry C (M V) h 205 West F.
Fritz Herman C (Florence A) foremn, h 1743 Kearney av.
Fritz Herman M (Minnie) slsmn A Sensenbrenner Sons, h 1155, 11th.
Fritz Louis (Isabella) h 3762, 10th.
Fritz Myrtle V Mrs, mineral waters, 205 West F.
Fritzer Roy E, hlpr S D Elec Ry Co, r 3528, 28th.
Frix Gordon T (Ruth) foremn Pac Marine & Const Co, h 3050 National.
Froehlich Albt, r 7769 Girard av, La Jolla.
Froehlich Herman (Rosalia), slsmn, h 7769 Girard av, La Jolla.
Froehlich Tillie, dressmkrk, h 936 Diamond av, Pacific Beach.
Frolli Blanche, nurse, S D County Hospital.
Front and A Garage (R R O'Neill, B E Pecka) 1271 Front.
FROST ABEL H, Vice-Pres Merchants National Bank and Pres San Diego Beach Co, h 2456 Bway.
FROST ALBERT A (Jessie T) (Frost Hardwood Lumber Co) (San Diego Planing Mill), h 1895 Altamira pl.
Frost Clarence H (Elsie L) agt Metropolitan Life Ins Co, h 4722 E Panorama dr.
Frost Elizabeth L (wid Geo W) h 3903 Portola pl.
Frost Geo H (Ottie R) h 2629, 2d.
Frost Geo N, plumber, r 201, 9th.
FROST HARDWOOD LUMBER CO (A A Frost) Hardwood Lumber and Flooring, L, S E cor 9th, Tel Main 4888. (See Classified Lumber, Hardwood).
Frost Harriet L (wid Edgar W) r 4340 Campus av.
Frost Jack, driver, r 1861, 3d.
Frost Jas G (Mildred S) foremn Fenton-Parker Material Co, h 3740 Oregon.
Frost Margt, maid, 1406 College av, La Jolla.
Frost Martha M, r 2456 Bway.
Frost Mary S (wid Chas E) r 128, 26th.
Frost Wm, with The Marston Co, r National City.
FROWISS ALBERT K (Lottie A) (Southern Auto Wrecking Co) (Sunset Dyeing and Cleaning Works) h 4746, 36th.
Frowiss Frank J (Cora E) eng, h 2371 Moore, N S D.
Fruchtnicht John, meat ctr Chas S Hardy, r 750½, 1st.
Fruer Wm G (Carrie J) plumber, 4325 Park blvd.
Fruth Geo W, r 1840 Newton av.
Fruth Mattie E (wid Fredk) h 1840 Newton av.
Fruth Nellie J, packer, r 1840 Newton av.
Fruth Wm F, trucker, r 1840 Newton av.
Fry Chas E (Barbara L) branch mgr Broadway Delicatessen & Bakery, h 602, 19th.
Fry Edwd, r 4154 Lark.
Fry Frank, lab Pacific Wood & Coal Co, r 832 K.
Fry Herman G, carpetmn Benbough Furn Co, r 930, 20th.
Fry Juanita, student, r 4659 North av.
Fry Julia F Mrs, h 1868 State.
Fry Sadie E (wid P M) r 2660 A.
Fry Stella H (wid G U) h 2404 F.
Fry Wm E (Nellie) cond S D Elec Ry Co, h 4569 North av.

IRWIN & CO.

HAY, GRAIN
FLOUR,
MILL FEEDS,
POULTRY
FEEDS,
GRAIN BAGS.
WOOL BAGS,
SACK
TWINE,
COAL

Main office
FOURTH AND K
PHONES:
MAIN 440
HOME 1440

Ross & George

Bookbinders
Blank Book Manufacturers
and Paper Rulers

860 Third

William Kettner

GENERAL INSURANCE

Tel., Main 2183 334-335 SPRECKELS BUILDING

SAN DIEGO FARM & MORTGAGE COMPANY
617 "E" STREET TIMKEN BLDG.
PHONES Pacific 1841 Home 2245
FARM LANDS
SURETY BONDS
GENERAL INSURANCE
BUILDING LOANS

MAIN 982
TRANSFER
SHEPHERD'S TRANSFER and STORAGE
1140 3rd

Frye Calvin F (Helen B) carp, h 1044 Seaman pl.
FRYE FRANK A (Ida B) (Frye & Smith) h 104 Quince.
Frye Fred E (Jessie R) driver Munger's Lndy, h 2138 Everett.
FRYE & SMITH (Frank A Frye, Charles A Smith) printers, 850,856, 3d. (See page 42).
Fuehrer Saml, r 1366, 2d.
Fuentes Carlos, lab Normandy Sea Food Co.
Fuentes Fred C (Esther) painter Chas S Hardy, h 2874 K.
Fuentes Guadalupe, r 2874 K.
Fuentes N R, r 1156, 2d.
Fuentes Vera Mrs, h 1416 Columbia.
Fueper Fred L, mgr The S D News Co, 410 W Beech.
Fuess Geo W (Ella) musician, h 1543 Front.
Fugard Cath, student, r 904 Coast blvd, La Jolla.
Fugard Elizabeth Mrs, h 904 Coast blvd, La Jolla.
Fugle Dorothy, student, r 1465 Lincoln av.
Fugle Jas B, student, r 1465 Lincoln av.
Fugua Harry L, slsmn Showley Bros, r 244 Sampson.
Fuguay Alfd F, h 3723, 3d.
Fuhrken Carl G (Winnifred) dep Co Tax Collr, h 3617, 4th.
Fuhrken Winnifred Mrs, nurse, r 3617, 4th.
Fuhrman Augusta (wid Wm) h 2827 C.
Fuhrman Clara P J, clk C W Rickard, r 4226 Georgia.
Fuhrman Fredk G, clk, r 2827 C.
Fuhrman Geo P, livery 1024 J, r 1627 J.
Fuiks Leon (Ada J) h 1605 Fern.
Fujimoto Isabro (Ito), gro 235 Market.
Fujimura T, gro 528, 5th.
Fujisaki E (Asahi Co) r Coronado.
Fujishima Shizuno (wid K), h 3370 F.
Fukushima H, fur rms, 562, 4th.
Fulgham Vera, h 7552 Draper, La Jolla.
Fulkerson Ezra W, painter S D Cons G & E Co, h 1428, 3d.
Fulkerson Harold G (Martha M) auto opr Police Dept, h 1434, 2d.
Fulkerson J Fredk (Daisy D) driver, h 3115 Madison av.
Fulkerson Walter F (Margaret) slsmn, h 4540, 36th.
Fulkerson Walter J (Maggie L) (Palmer & Fulkerson), h 1434, 2d.
Fuller Andw J (Orzilla A) h 3714 David pl.
Fuller Austin M (Worth) h 3945 Idaho.
Fuller Clara E (wid Decatur) h 3811 Charmoune av, E S D.
Fuller Charlotte G, r 465 Silver Gate av, Roseville Hts, Pt Loma.
Fuller Corrie R (wid D H) h 4842, 41st.
Fuller Dean (Mayme) h 4571 Texas.
Fuller Frank F (Margaret) h 1127 S 28th.
Fuller Geo O, pipe ftr City Operating Dept, r Encanto.
Fuller Geo S (Josephine C) clk P O, h 242, 29th.
Fuller Granville B, h 3856 Division.
Fuller Harley, clk, r 4456 Maryland.
Fuller Harriet L (wid J E) h 1419 State.
Fuller Helen H, h 465 Silver Gate av, Roseville Hts, Pt Loma.
Fuller Howard, clk La Jolla Hdw Co, r 7269 Eads, La Jolla.
Fuller John, lab, r 943, 4th.
Fuller John H (Annie) h 4456 Maryland.
Fuller J H, elev opr, r 1304, 2d.
Fuller Jessie R Mrs, h 3916, 5th.
Fuller L Eugene (Caroline A) mach A R Robbins, h 1815 Sunset blvd.
Fuller Newell, student, r 4456 Maryland.
Fuller Ogden, r 3856 Division.
Fuller Ralph G (Alnetta) h 242 W Fir.
Fuller Raymond S (Bertha M) h rear 7245 Eads, La Jolla.

Pfahler Buelow & Fisher
Commercial Linotype Compositors
860 3RD

More Value for Less Money
Whiting-Mead Commercial Co. OF SAN DIEGO
Home Phone 3499 Sunset, Main 709
Plumbing Material, Paints, Pipe, Hardware, Roofing Paper
Wall Board, Sash and Doors
OFFICE AND WAREHOUSE, FIRST N. E. COR. G

Fuller Robt M, clk F W Bradley Co, h 1415 Brooks.
Fuller Robt P (Mabel) h 7963 Prospect pl, La Jolla.
Fuller Ruth, with the Boston Store, r 2653 Columbia.
Fuller Silas E, cigars, 921 Bway.

FULLER W P & CO, Chas W Jackson Mgr, Paints, Oils, Sash and Doors, Glass, Mirrors and Art Glass, 7th, N E cor F, Tel Main 182.

Fullerton Edwd G (Bertha) ice cream mkr Sanitary Ice Cream Co, h 1305 I.
Fulner Elizabeth L (wid F J) h 1915 National av.
Fulper Fred L (Lodema M) mgr, h 410 W Beech.
Fulton Blanche E Mrs, h 525 Kalmia.
Fulton Estella, steno, r 4204, 30th.
Fulton Flora F, nurse, h 3846 Superba.
Fulton Geo, shoe repr, 733 Columbia.
Fulton Geo M, h 564, 14th.
Fulton James B (Floy) vice-pres Citrus Soap Co, h 3176 Boston av.
Fulton Jas F (Catherine), h 3812 Superior.
Fulton Jas W (Martha) (Barker's Breadery), h 3404, 30th.
Fulton Julia G (wid Harry) r 1036 Bush.
Fulton Laura Mrs, h 751, 7th.
Fulton Marion L (wid J T) h 4204, 30th.
Fultz Fred (Jennie L) tmstr Irwin & Co, h 3185 L.
Fultz John W (Mary H) bicycle repr H R Moore, h 122, 24th.
Funagoshi J, lab, h 1028 Dewey.
Funagoshi Joe M, fish mkt, 1146, 6th, r 1028 Dewey.
Funchess Agnes K (wid E W) r 4640 Campus av.
Funchess H Grady, electr, r 4640 Campus av.
Funk Eula Glen, music tchr, r 3677, 1st.
Funk Frank (Effie) r 3704 Richmond.

FUNK HARRY M (Minnie O) Jeweler, Optician and Optometrist, 745, 5th, Tel Home 1536, h 3677, 1st, Tel Home 3491.

Funk Hiram C, slsmn H M Funk, h 3677, 1st.
Funk Wm A (Ada M), h 3516, 28th.
Funkhouser Geo (Bessie) lab, h 2421 Moore, N S D.
Fuqua Harry L (Lucile G) slsmn, h 244 Sampson.
Fuqua Jeanette, r 110 Juniper.
Fuqua Stephen O Jr, r 110 Juniper.
Fuqua Stephen O (Pauline) h 110 Juniper.
Furbass John (Clara M) foremn Pac Marine & Const Co, h 3718 Hugo av, E S D.
Furbee Geo A (May G) tatooer, h 410, 16th.
Furgeson Jas C (Lizzie) h 4181 Wisconsin, E S D.

FURLONG THOMAS C (Nellie), Supt Prudential Ins Co of America, h 2060 Front, Tel Main 4668.

Furlong Thos W (Luella) rugs and art gds 1227, 5th, h 1753 Front.
Furman M Mildred (wid Geo) r 3677 Jackdaw.
Furrow Eugene A, auto opr Union Ice Co, r 635, 2d.
Furry David L (Fern) bldg contr, 4028 Honey cutt, Pacific Beach.
Furstman Harry (Lillian) mgr Tire Co of California, h 3970, 5th.
Furtado Albert (Retia) cigar mkr A Sensenbrenner Sons, h 907 A.
Furtsch Geo C (Olive P) clk A G Edwards, h 4324 Wilma pl.
Fuson Bertha Dorothy, h 3155 Maple.
Fussell H Alex, tchr Raja-Yoga College, Pt Loma Homestead.
Fussell Jos H, sec Universal Bro & Theo Soc, Pt Loma Homestead.
Fussler Gus (Lizzie) carp, h 4180, 4th.
Fussler Homer, r 4180, 4th.
Fyffe Ada L, prop Grand Central Hotel, r 841, 5th.

4% AND SAFETY
$1.00 OPENS AN ACCOUNT
SOUTHERN TRUST & COMMERCE BANK
U.S. GRANT HOTEL BUILDING

BECKER BROS. AUTO WRECKERS
1323 1st. USED CARS, PARTS, TIRES AND ACCESSORIES Telephone Main 630

Money
TO LOAN ON ANYTHING OF VALUE
WHAT HAVE YOU?
CENTRAL LOAN OFFICE
761 Fifth Street, near F

G

G A R Cemetery, Chas Kane supt, N S Imperial av, bet 38th and 40th.
G L W SPRING OILER CO, Guy L Woodjard Mgr, 311 Savoy Theater Bldg, Tel Home 3268.
Gabbs Lillian M (wid Albert A), bkpr, h 1465, 10th.
Gabe Michl, baker, r 1339 K.
Gabie Albt E, carp, r Golden West Hotel.
Gaboury Roy R (Catherine J) clk L C & E A Young, h 4135 Park blvd.
Gabriel Kirk, painter, r 1146, 8th.
Gabrielson Curtis C, auto mech Davies-Overland Co, r 1131, 26th.
Gabrielson Dorothy L Mrs, h 1071, 26th.
Gabrielson Leo G (Della) slsmn Davies-Overland Co, r 1053, 15th.
Gadd Andw, vacuum clnr U S Grant Hotel, r 642, 17th.
Gaddis Eli C, r 869, 11th.
Gaddis Elizabeth H (wid J A) r 1442, 10th.
Gadette Ludger, miner, h 1515, 10th.
Gaebel Curt C (Elizabeth J) slsmn, h 4545 Terrace dr.
Gaedke Gustav (S D Soda Wks) h 2056 Harrison av.
Gaetske Fred W, fin sec Longshoremans Union, r 719 Columbia.
Gaetske John W, mech The Savage Tire Co, r R D 3, Bx 96-J.
Gafner Walter F (Forest) mgr B C Sly, h 7824 Ivanhoe av, La Jolla.
Gaffney Wm M (Mildred E) h 4245 Eugene pl.
Gafford Hezakiel A (Emma) chef, h 131 S 30th.
Gage Jas R (Harriet M) h 3254, 5th.
GAGE JOHN W (Elizabeth G) (Wurster Construction Co) r Los Angeles.
Gage Lyman J (Ada) vice-pres University Club of San Diego, r Pt Loma.
Gagnos Mary F, clk S H Kress & Co, r 722, 6th.
Gagznos Stephen J, tailor, h 2572 J.
Gagznos Stephen L, mech C W McCabe, r 2572 J.
Gahan Edw W Dr, prop Brunswick Hotel (Nurse Club) h 1468, 1st.
Gahan John R, lab, r Mission Valley, R D 2, Box 125 H.
Gainder Earl G, stockmn Western Metal Supply Co, r 2653 L.
Gainder Edwin (Minnie L) lab, h 2653 L.
Gainder Melvin E, student, r 2653 L.
Gaines Chas A (Anna) mgr S D Coffe Club, h 1945 Fern.
Gaines Frances E, bkpr Munger's Lndy, r 1625, 8th.
Gaines Paul, h 1625, 8th.
Gaines Sydney C (Daisie) eng, h Bayard nr Oliver, Pacific Beach.
Gains Thos, member St Joseph's Hospital Home.
Gainsborough Studio, W O Way mgr, photo, 1047, 5th.
Gainsburg G r 528, 14th.
Galan Dominick A (Clara) carrier P O, h 2951 Kalmia.
Galasso Theresa Mrs, h 3137 K.
Galaway Galen C, hlpr Showley Bros, r 2085 Logan av.
Galbraith Anna M (wid S R) h 4642 Idaho.
Galbraith Margt E R (wid J W) h 4145 Normal.
Galbraith Wm, bkpr, r 1886 Irving av.
Galchecon J C Mrs, r 528, 14th.
Gale Geo, r The Vauclain Home.
Gale Lazelle D (Carrie M) lampblackmn S D Cons G & E Co, h 3107 Thorn.
Gale Mary J, h 3744, 1st.
Galesman H, lab, r 1480 Market.
Galindo Bruleo, r 1939, 4th.
Galindo Delfina (wid Ramon) h 1939, 4th.

SUNSET ENGRAVING COMPANY
Commercial Artists and Engravers
9th Floor Timken Bldg.
MAIN 1517

A COMPLETE LIBRARY
of the latest City and State Directories of the United States and Canada, on file at office of
Merchants Association
608 Timken Building
861 6th St.
No Charge for Single Reference
SAN DIEGO DIRECTORY COMPANY

SERVICE BRANCH
936
SECOND STREET
NEAR BROADWAY
SAN DIEGO
SAVAGE TIRES
HAVE YOU SEEN THE SAVAGE SERVICE CREED?

W. F. LUDINGTON CO. GENERAL INSURANCE AND SURETY BONDS
234-235 SPRECKELS BLDG. MARINE INSURANCE

Galindo Diego (Nivis) tmstr, h 2680 Market.
Galindo Gabriel (Julia) tmstr, r 4336 Ohio.
Galindo Jennie, r 1641 Columbia.
Galindo John, r 1939, 4th.
Galindo Jos (Rosalie), musician, h 1730 Main.
Galindo Jose, r 1939, 4th.
Galindo Mariano, r 1939, 4th.
Galindo Miguel, r 1939, 4th.
Galindo Murray, r 1939, 4th.
Galindo M, r 225 C.
Galivez Marcelino, lab Santa Fe, r ft B.
Galke John, carp, r 414 G.
Gall Geo (Emma), pruner City Park Dept, h 1202 W Spruce.
Gall Geo J (Ruth M), auto opr, h 2523 L.
Gall Harriet H, with The Marston Co, r 1202 W Spruce.
Gallagher Anna M, student, r 1248 E.
Gallagher Bessie Mrs, h 3970 Goldfinch.
Gallagher Chas W (Margt), janitor Western Metal Supply Co, h 4109 Menlo av, E S D.
Gallagher Geo A (Florence F), h 7731 Eads, La Jolla.
Gallagher Geo L (Bessie B), h 4012 Goldfinch.
Gallagher John C (Mary L), h 3241, 2d.
Gallagher John W, h 420 West A.
Gallagher Thos, inmate S D County Hospital.
Gallaher Chas D, slsmn Davies-Overland Co, r 401 Olive.
Gallagher Wm, confy 822, 4th.
Gallarde Carl M, clk P O, Camp Kearny.
Gallardo Aurelio, eng Mexican Consul, r 105 Hawthorn.
Gallegos Atillano, lab Santa Fe, r 840 Beech.
Gallegos Esteban (Petra), lab, h 232 W Market.
Gallegos Hilario, inmate S D County Hospital.
Gallegos Y M, lab, r 725, 4th.
Gallehue Roy (May), r 1333 Front.
Galli Ella F Mrs, lndrs, r 312 S 38th.
Gallie Louise Mrs, h 1046 Coast blvd, La Jolla.
Galligan Bea, h 1800, 3d.
Galligan Margaret, r 1800, 3d.
Galligan Teresa, r 1800, 3d.
Gallo John, r 1621 Logan av.
Galloway Albt J, pricer Brunswig Drug Co, r 1418, 2d.
Galloway Alice Mrs, steno, r 621, 10th.
Galloway A W, r Golden West Hotel.
Galloway Edith M Mrs, clk The Savage Tire Co, r 4556, 39th.
Galloway Helen R, r 2130 Kearney av.
Galloway Gertrude S Mrs, h 2635 Newton av.
Gallup Bonnie, elev opr The Owl Drug Co Bldg, r 1164, 5th.
Galogly Patk J, dept mgr Holzwassers, r U S Grant Hotel.
Galos Thos, lab S D Cons G & E Co, r 717, 13th.
Galoudis Gus, waiter Savoy Cafe.
Galvin Concha, lndywkr Munger's Lndy, r 1024 Crosby.
Galvin Mary, r 1550, 10th.
Galway Galen C, hlpr F W Galway, r 2085 Logan av.
Galway Francis W (Goldie P), cabt mkr 2085 Logan av.
Gambill Nannie A, agriculturist, h Beaumont, Bird Rock.
Gamble Geo R, h 1464 Union.
Gamble Lurissie Mrs, r 1546 C.
Gamm Edna, with The Marston Co, r 1861, 3d.
Gandy Chester F (Dora M), hlpr Hercules Oil Co, h 3466 Arctic.
Ganero Manuel, lab, r 1760 National av.

Kelly's Welding Works
FORMERLY
Metal Welding Works
New Location
1149 Second St.
MAIN 2548

ATTORNEYS ATTENTION
Searches made for Defendants in all California Directories or throughout the United States.
Affidavits Furnished.
LOS ANGELES DIRECTORY CO., 818 Broadway Central Bldg., Los Angeles

PROCESS PATENTED BY THE SAVAGE TIRE COMPANY SAN DIEGO, CALIF
GRAFINITE TUBES
THE ONLY INNER TUBE GUARANTEED NOT TO STICK TO THE CASING

ORT IRON WORKS
PHONE MAIN 1920
11TH AND IMPERIAL AVE.

Ganger Frank (Ava), emp Chas S Hardy, h 4400 Linda av, N. S. D.
Gangitano Jos (Vita), fishermn, h 741 W Hawthorn.
Gangitano Vito (Katie), fishermn, h 2069 India.
Gangitano Vittro, fishermn, r 1549 Columbia.
Gangliano Maetto, h 1516 California.
Ganlon Jose, lab Swift & Co, r 437, 5th.
Gann Edna, miliner, r 1861, 3d.
Gannon Frank M (Minnie), h 418, 18th.
Gannon John (Jennie), plasterer, h 328 S 38th.
Gannon Pansy E, student, r 1741 Front.
Gannon Rodney B (Bertha J),, barber E S Good, h 1741 Front.
Gannott Geo R, driver Superior French Clnrs, r 4674, 33d.
Gans Geo W (Amalia C), slsmn Pac Tel Co, h 3671, 4th.
Gantman Max, grocer 1544 Bway, r 2025 K.
Gapp Louis A (Lillian), driver K Hovden Co, h 2837 Talbot, Roseville, Pt Loma.
Garbay Henry, clk C J Siakotos.
Garbely John, cigarmkr A Sensenbrenner Sons, r 1164, 5th.
Garber Elsa M, tchr Washington Sch, S Chollas Valley R D 3, Bx 86.
Garber Gertrude A, steno Wholesalers' Board of Trade, r R D 3, Bx 86.
Garcelon Wm, h 3781 Reed av, E. S. D.
Garcia Albt (Mercedes, lab, h1749 Julian av.
Garcia Ambrosio (Refugia), lab, h 1760 India.
Garcia Amelia Mrs, r 425 West B.
Garcia Angelina Mrs, lndywmn, h 425 West B.
Garcia Carlos, cement wkr, h 18, 29th.
Garcia Celestino, lab, r 1444 India.
Garcia Clarence, orderly Agnew Sanitarium.
Garcia Concha, lndy wkr Elec Lndy Co, r 1603 Logan av.
Garcia Domingo, lab, r 1654 State.
Garcia Francisco (Amada), h 1038, 13th.
Garcia Fred, inmate S D County Hospital.
Garcia Fredk (Justina), lab, h 1693 Atlantic.
Garcia Herculano (Maria), h 1746 Columbia.
Garcia Jas C (Vellah M), slsmn Consumers Gro Co, h 925 Ash.
Garcia Jesus, lab, r 1444 India.
Garcia Jesus (Catarino), rest 534, 4th.
Garcia Jose, lab, r 513, 9th.
Garcia Jose (Marie), lab, h 2852, 4th.
Garcia Jos, inmate S D County Hospital.
Garcia Jos M (Mary), auto opr, h 527, 9th.
Garcia Juan, lab, r 1740 Main.
Garcia Justina, r 1444 India.
Garcia Louis B (Lilly B), cook, h 305 Milbrae.
Garcia Luis, lab, r 3015 California.
Garcia Luis jr, r 3015 California.
Garcia Luis J (Adelia), atty, h 2916 Franklin av.
Garcia Manuel, h 371, 16th.
Garcia Manuel, appr, r 527, 9th.
Garcia Manuel (Rosa), lab, h 127 West F.
Garcia Marcellino (Emma), lab, h 1654 State.
Garcia Margaret C Mrs, r 251, 15th.
Garcia Marie, musician, r 2916 Franklin av.
Garcia Mattias (Juana), lab, h 245, 9th.
Garcia Melescio (Rosa), lab, h 102 Sigsbee.
Garcia Pedro (Carmen), lab, h 1603 Logan av.
Garcia Pilar, lab, r 1444 India.
Garcia Ramon (Mary), h 1759 India.
Garcia Ramona, lndrs S D Steam Lndy, r 516 W Ash.
Garcia Rosaria Mrs. r 1444 India.

HOMELAND BUILDING CO.
Dealers in
BUILDING MATERIAL and MILLWORK
GAS STATION
Oils, Tires Accessories
25 E 8th
National City, Calif.

Pfahler Buelow & Fisher
Commercial Linotype Compositors
860 3RD

HOLSUM BREAD
Southern California Baking Co.
125-171 FOURTEENTH ST.
Main 578—Home 1578
Factory, Home 2174

V. WANKOWSKI & CO., INC.
V. WANKOWSKI, PRESIDENT W. McCLELLAND, VICE PRES. & SECY.
Loans, Real Estate, Insurance, Surety Bonds. PHONES: Main 2029 Home 1315 341-342-343 Spreckels Theatre Bldg.

Garcia Susano, h 1492 K.
Garcia Wm C, lab, r 1603 Logan av.
Gard Jas F (Sallie A), phys, h 2262 Market.
Garden Alphonso, bootblk, r rear 2569 Imperial av.
GARDEN SHOP THE, (M C Elliott), Cut Flowers and Floral Designs, Landscape Gardening, Trees and Shrubs, 7819 Girard, La Jolla, Tel La Jolla 223-W.
Gardiner Emaline F Mrs, r 4038 Eagle.
Gardiner Evelyn L, telep opr, r 2112 Garnet, Pacific Beach.
Gardiner Geo H (Pearl), clk J Stanley La Sha, h 3135 Hawthorn.
Gardiner Helen L, telep opr, r 2112 Garnet, Pacific Beach.
Gardiner Henry C (Jennie E), atty 235 Bway rm 415, h 2112 Garnet, Pacific Beach.
Gardiner Jennie P (wid John), h 3812, 3d.
Gardiner Jos H (Fannie F), h 1929 State.
Gardinier Robt J (Sarah E), h 1245, 22d.
Gardner Allison De F (Emma L), sec-treas Central Mortgage & Inv Co, h 1415 Grove.
Gardner Angeline Mrs, slswmn Palais Royale, r 1266, 10th.
Gardner Barbara, h 1240 Waverly Lane, La Jolla.
Gardner Chas, newsmn, r 943, 4th.
Gardner Evelyn, student, r 4106 Cleveland av.
Gardner Elmer S (Christina S), h 3987 Goldfinch.
Gardner Emma, nurse, r 1244, 9th.
Gardner Frances A, mgr S Gardner, h 2241 Columbia.
Gardner Frances E (wid A H), h 7837 Fay, La Jolla.
Gardner Fred, weaver Union Carpet Clng Wks, r 3143 Clay av.
Gardner Geo H (Alice E), watchmkr J Jessop & Sons, h 4461 Daley av, E. S. D.
Gardner Geo W (Antoinette), mgr Pala Chief Gem Mine, h 3103 Ibsen, Loma Portal.
Gardner Helen, tchr, r 4106 Cleveland av.
Gardner Jack A (L Ella), ladies waists 400 C, h 2260 Front.
Gardner Kate A Mrs, r 1744, 1st.
Gardner Lydia, emp Mitchells Cafeteria.
Gardner Mary (wid Jas), r 3188 K.
Gardner Morris, clk Western Metal Supply Co, r 846, 11th.
Gardner Raymond E, ensign U S N North Island.
Gardner Robt T (Edith M), (Cherington & Gardner), h 3536 Utah.
Gardner Ruth E, student, r 1415 Grove.
Gardner Stephen (Sarah J), gro 2241 Columbia, h 4135 Menlo av, E. S. D.
Gardner Stephen jr, auto opr, r 2241 Columbia.
Gardner Theresa M (wid H T), h 4550 Massachusetts.
Gardner Warren S, r 804 Union.
Garetson Frank A, pres Garetson Mfg Co, r Cottage Grove, Oregon.
Garetson Frank A jr, v-pres Garetson Mfg Co, r Cottage Grove, Oregon.
Garetson Julia L, sec-treas Garetson Mfg Co, r Cottage Grove, Oregon.
Garetson Mfg Co, F A Garetson pres, F A Garetson jr v-pres, J L Garetson sec-treas, Mattress Mfrs, Arctic sw cor Kalmia.
Garetson Robt L (Rose M), poultry, h 4164 Mission dr.
Garey Richd K (Ethel), clk, h 519 Robinson av.
Garfield L G, h 1905 El Cajon av.
Garfield School, B Tilton prin, Monroe av se cor Oregon.
Garfield Wade, atty 1025, 4th rm 427, r La Mesa.
Gargano Consuela, r 446, 13th.
Gargano Guiseppi (Grace), lab, h 446, 13th.
Gargano Louis, r 446, 13th.
Garland Alice (wid W H), h 4578 Muir, Ocean Beach.
Garland Chas, auto repr S D Electric Garage, r 3536 Bancroft.


YOUNG AND CHAMBERLAIN
Magneto Battery AND Tire Experts
VULCANIZING
1310 Fifth St.
426 A St.
PHONE—MAIN 2264

Office Buildings
With their tenants see Pages 16-18

LISCHNER SANATORIUM for CHILDREN
A MODEL PLACE FOR THE INVALID CHILD
Phone. MAIN 447 JUNIPER and 30th STS. SAN DIEGO

HARRY FISHER & CO.
GENERAL INSURANCE, REAL ESTATE, BONDS
240 C STREET

Garland Frances B, r 1522, 29th.
Garland Frances E Mrs, r 546 Hawthorn.
GARLAND FRANK J (Maude E), Manager Chas R McCormick Lumber Co, h 1522, 29th.
Garland John D (Veronica E), carp, h 4743 Auburn dr, E. S. D.
GARLOCK PACKING CO, Machinery Supply Co, Representatives, 340-348 7th, Phones Main 99, Home 1199.
Garlock Thos F (Hattie), r 901, 7th.
Garman Grant M, r 1144, 15th.
Garman Harry E (Mabel M), editor and mgr The Labor Leader, h 1144, 5th.
Garner Elias W (Iris A), pict opr, h 4578 Utah.
Garner Geo H (Lena), clk Klauber-Wangenheim Co, h 1620 Robinson av.
Garner Irene C Mrs, clk Heller's Inc, r 3881, 5th.
Garner John (Nannie), porter F C Hyers, h 118 Ash.
Garner Ray F (Fluella), carp, h 3746 Sisson av, E. S. D.
Garner Robt W (Irene N), teller S D Savings Bank, r 620 Sampson.
Garnett Ernest E (Kate F), pres Cook-Haddock Co, h 1801, 32d.
Garnett Wm T, ensign U S N North Island.
Garnham Wm H (Isabella), eng City Operating Dept, h 2539 Imperial av.
Garnier Jules (Emily), prop Hotel Joinville, h 147 West E.
Garra David A (Lizzie L), h 1280 Essex.
Garren Effa Mrs, prop Buckeye Apts, h 3920, 5th.
Garrett Arthur O (Edna M), h 3552, 28th.
Garrett C Mrs, r 423 West F.
Garrett Geo A (Jeanie), proofreader Frye & Smith, h 1533, 8th.
Garrett Hugh, stablemn Union Ice Co, r 514 Front.
Garrett Jas (Eunice), porter Cabrillo Theatre, h 129 W Cedar.
Garrett Jas M (Sarah I), h 2166, 5th.
Garrett Maggie Mrs, r 338 West F.
Garrett Marjorie, supervising prin City Schools, r 1533, 8th.
Garrett Maurice J (Mabel), pantrymn U S Grant Hotel, h 1840 Columbia.
Garrett Oscar H (May), carp, h 2230 Lincoln av.
Garrett Thos P (Nellie), meter tester S D Cons G & E Co, h 1931 State.
Garrett Wm L (Dolores), teller First Natl Bank, h 3117 Laurel.
GARRETTSON DAVID F (Mary W), Pres Garrettson Investment Co, Pres Pacific Wood & Coal Co, h 2366 Front.
Garrettson Earl A (Marion W), clk S D Cons G & E Co, h 2343 Front.
Garrettson Electric Co, G A Garrettson mgr, elec contrs 1224, 3d.
GARRETTSON GEO A (Belle W), Mgr Garrettson Elec Co, h 4120 Eagle.
GARRETTSON GEO G (Mary A), V-Pres Garrettson Inv Co, h 2410 E.
GARRETTSON INVESTMENT CO, D F Garrettson Pres, John S Akerman Sec, 411 E.
Garrettson Jean, r 2410 E.
Garrettson Kathryn, r 2410 E.
Garrettson Marion W Mrs, tchr Francis W Parker Sch, r 2343 Front.
Garrettson Mary F (wid Richd), h 3512 Oregon.
Garrick David, addressograph opr S D Cons G & E Co, r 4060 Kansas.
Garrick Fredk J (Linda H), jeweler, h 4060 Kansas.
Garriock Alex (Elizabeth), mech Bowen & Ettelson, h 3209 K.
Garrison Anna L, r rear 7829 Fay, La Jolla.
Garrison Chas L (Emma), bkpr, h 4735 Hamilton.
Garrison Hazel C, clk, h rear 7829 Fay, La Jolla.
Garrison Lena Mrs, tchr Sherman Sch, r 563, 22d.
Garrison Otis E (Lena), slsmn, h 563, 22d.
Garrison Sadie Mrs, lndywkr U S Grant Hotel, r National City.
Garrity Nell, r 1320 E.
Garside Frank E (Mary W), bkpr Spreckels Cos, h 3744 Pacific av, E. S. D.

DENTAL "BIG 6"
SIX REASONS WHY
Dr. C. D. RUSSELL
SEE PAGE 21

A COMPLETE LIBRARY
of the latest City and State Directories of the United States and Canada, on file at office of
Merchants Association
608 Timken Building
861 6th St.
No Charge for Single Reference
SAN DIEGO DIRECTORY COMPANY

If it's Electrical, *we do it*
AUTO IGNITION
MOTOR REPAIRS
HOUSEHOLD APPLIANCES
Main 1593 WEATHERS & CO. 1158 2d St.

If it's building material you want, see **THE DIXIE LUMBER AND SUPPLY CO.**
WE SELL EVERYTHING TO BUILD ANYTHING
BOTH PHONES UNIVERSITY AVE. AND OHIO ST.

Garside John E, h 3744 Pacific av, E. S. D.
Garside Jos (Mary I), h 3336 Jefferson av.
Garthan Jennie E (wid Jas) r 1640 Fern.
Gartner Frank J, steno, r 2020 Kearney av.
Gartner Josephine S (wid Jos), h 2020 Kearney av.
Gartner Lila M, clk G F Otto, r 2020 Kearney av.
Gartner Michl M, bkpr Russ Lmbr & Mill Co, r 2020 Kearney av.
Garty Frank J (Jessie I), caretaker La Jolla Playgrounds, h 7322 Girard av, La Jolla.
Garty Fred W (Florence), gardener, h 7512 Fay, La Jolla.
Garvin Wright M (May H), asst T S Whitelock, h 4208 Swift av, E. S. D.
Garwood Harry D (Ada L), buyer, h 1724 Guizot, Pt Loma Hts.
Garza Ramon B (Hilda), billiards 541, 5th, h 203 S Pardee.
Gaspar Leo (Theresa), driver Standard Iron Wks, h 1740 Imperial av
Gaspari Jos, lab, h 920 Columbia.
Gasparro Jos, lab, h 4060 Randolph.
Gasper C, r 717, 4th
Gasper Frank (Elsie), h 902, 19th.
Gassen Adolph G, h 3530, 3d.
Gassen Building, 615 Bway.
Gassen David J (Mossie L), warehsmn Simon Levi & Co, h 421, 17th
Gassman Bernardine, tchr Lincoln Sch, r 563, 22d.
Gastil Blanche, bkpr John B Starkey, r 219, 22.
Gastil Geo W (Maud), carp, h 219, 22d.
Gastil Russell C, clk Mach Supply Co, r 219, 22d.
Gastil Walter G, driver Cook-Haddock Co, r 219, 22d.
Gaston Alpheus N (Lena), slsmn, h 3705 Bancroft.
Gaston Millissa A(wid W W), r 3486 Florence.
Gaston Clarence G (Effie), carp, h 4082 Newton av.
Gaston Effie Mrs, drssmkr, r 4082 Newton av.
Gaston Hugh (Ella), r 1411 Torrey rd, La Jolla.
Gaston John, h 1718 Monroe av.
Gaston Jos, r 551, 4th.
Gaston Millissa A (wid W W)fi r 3486 Florence.
Gaston Wm W, gen contr, r 965, 5th.
Gates Elizabeth Mrs, h 843, 13th.
Gates Fred, vulcanizer Laursen & Henrich, h 561, 10th.
Gates Herman E (Carlie B), h 1404, 31st.
Gates H G, housemn Maryland Hotel.
Gates Irene, r 1404, 31st.
Gates J W Mrs, h 1189 Coast blvd, La Jolla.
Gates Robt, auto opr Doyle-Barnes Co, r 615, 8th.
Gatewood Nora J, r Hebron Home Community Farm, N. S. D.
Gaudian Paul B (Anna B), mgr Kastle Hall, h 4211 Utah.
Gaudin John R, r 542, 21st.
Gaudin Louise O (wid F R), h 542, 21st.
Gaugh Chas E, bkbndr, h 2879 Boston av.
Gaugh Harry E, elect, r 2879 Boston av.
Gaughan W P, gardener, r 1206, 5th.
Gaul Ernestine Mrs, lndrs City Isolation Hospital.
Gault Wm A (Elizabeth) (Gault & Larkin), h 3027 National av.
Gault & Larkin (W H Gault, John Larkin), saloon 872, 4th.
Gaumer Wm A (Lola A), auto opr Pac T & T Co, h 3368 Steiner.
Gauss Albt L (Matilda), baker Hellers Inc, h 4085 Alabama.
Gauteraux Edna, student, r 156, 20th.
Gauteraux Frank (Anna M), roofer 436, 4th, h 2689 L.
Gautereaux Beverly J, r 720 S 33d.
Gautereaux Jas (Emma), h 720 S 33d.
Gavin Arthur, ensign U S N North Island.

Manufacturers of
GASOLINE LAMPS LANTERNS AND LIGHTING SYSTEMS for every purpose
CONTRACTORS LIGHTS
STANDARD LIGHT CO.
of California

Architects' AND Engineers' Supplies
Drafting Room and Field Supplies of All Kinds
BLUE PRINTING
Prints of Any Filed County or City Map can be had from our Negatives
Rodney Stokes Co.
858 THIRD ST.
SAN DIEGO, CAL.

TIP-TOP AND KLEEN MAID BREAD
MANUFACTURED BY SNOWFLAKE BAKING CO.
HOME 1047 MAIN 47
SOLD BY ALL GROCERS

Greenwood Cemetery and Crematory

PHONES {MAIN 477 / HOME 5487

40TH AND IMPERIAL AVE.

Gavin Elizabeth A (wid Jos E), h 3791, 6th.
Gavin Helen, tchr Florence Sch, r Chula Vista.
Gavin Helen J, clk S D High Sch, r 3791, 6th.
Gavin Perry W (Laura A), pres Gavin-Williams Co, h 2830, 4th.
Gavin W B, lndymn Electric Lndy Co, r Golden West Hotel.
GAVIN-WILLIAMS CO, Perry W Gavin Pres, Frank A Salmons V-Pres, Auto Accessories 1300, 5th cor A.
Gay Fred M (Ruth E), clk S D & Ariz Ry, h 137, 31st.
Gay Henry L, arct 432 F rm 556, r 1649, 7th.
Gay Jeanette T (wid J H), h 2260, 5th.
Gay John H Building 919, 4th.
Gaynor Betty, clk Durrant & Sons, r 3976 Arizona.
Gay-Pajon Louise, prop The Melbourne, fur rms 555, 2d.
Gazlay Frank A, atty 520 E rm 506, r 3043, 4th.
Gazlay Fredk M (Maude L), Sec-Treas San Diego Hdw Co, h 3043, 4th.
Gazlay Wadham, r 3043, 4th.
Gazvini Jas (Josephine C), Oriental goods 249 Bway, r 636 C.
Geadske Fred W, longshoremn, r 719 Columbia.
Gear Marianna (wid A T), r 703 Dewey.
Gearey Amelia (wid E C), r 514 Pennsylvania av.
Gearhart Eva L Mrs, r 2112, 5th.
GEARHART WILBUR FISK DR (Anna) Kinesopath, Hours 9 to 12:30 347-348 Spreckels Bldg, Tel Main 2286, h 1895 Eber, Ocean Beach.
Geary Agnes (wid Danl), confy 752 Sicard.
Gebser Henry W (Emma E), lab, h 2918 Byron, Roseville, Pt Loma.
Gebser Paul, emp K Hovden Co, r Roseville, Pt Loma.
Geck Aug J (Emma), mech, h 3737 Martin av.
Geddes Geneva Mrs, with The Marston Co, r 943, 10th.
Geddes Robt C (Ethel E), cashr Bishop & Co, h 3720 Georgia.
Geddis Jas (Grace), baker Mikedis Bros, h 315, 25th.
Gee Olive E, steno State Compensation Ins Fund, r 4068 Center.
Gee Wo, lndy 502, 4th.
Geen Wm (Annie I), h 1619 I.
Geer Allen, porter Golden West Hotel.
Geer Ellen M (wid C C), h 1067, 11th.
Geer Frank B (Ruth V), brick contr 3260 Ibis.
Geer Jas E, lab, h 3260 Ibis.
Gerrard Clarence L (Mary), carp, h 4185 Delta R 2 Bx 81-A.
Geering Charlotte B, r 1030, 24th.
Geerken Emma (wid Gerdt), r 402 W Hawthorn.
Geerken Geo, h 402 W Hawthorn.
Geffe Chas F O, coremkr Cal Iron Wkr, h 32 S Pardee.
Gegax Henry F, r 725, 4th.
Gehring Albt A (Catherin G), calendarmn The Savage Tire Co, h 2148 Kearney av.
Gehring Ferdinand A (Kathryn), foremn Standard Iron Wks, h 2420 I.
Gehring Jas A (Georgia L), auto opr Wilson & Co, h 2966 Clay av.
Gehrkens Geo, h 3705, 29th.
Geibig Louis A (Reliable Garage), r 3720, 5th.
Geier Roy M (Florence) (W M Geier & Son), h 3689 Park blvd.
Geier Wm M (Nettie) (W M Geier & Son), h 1634 Brookes av.
Geier W M & Son (W M & R M Geier), auto painters 127 W Market.
Geiger Jas (Daisy H), auto repr W S Smith & Co, h 1148, 23d.
Geiger Louis (Sohpie), lab, h San Antonio, Roseville, Pt Loma.
Geisler Henry J, carp, r 3688 Indiana.
Geisler Louis A, bldg contr 3688 Indiana.
Geiselr Louis A, bldg contr 3688 Indiana.
Geisler Nettie Mrs, h 1137, 14th.
Geissler Alfred, r 69, 19th.

LEATHER

SHOE { Findings Store Supplies Machinery

DISTRIBUTORS

NORWALK TIRES

WESTERN LEATHER SUPPLY CO.

417-21 F St.

BOTH PHONES

A COMPLETE LIBRARY of the latest City and State Directories of the United States and Canada, on file at office of Merchants Association 608 Timken Building 861 6th St.

No Charge for Single Reference

SAN DIEGO DIRECTORY COMPANY

Put Your CLEANING PROBLEM Up to US

832 Third Street
533 F Street

AMERICAN WINDOW CLEANING COMPANY

Main 966
Home 2106

A. V. JEDLICK LADIES' TAILORS
"The House of Individuality" 1131 SIXTH ST.

Geissler Elsie, r 69, 19th.
Geissler Eugene E, firemn Fire Dept Sta 2, r 69, 19th.
Geissler Mary Mrs, h 69, 19th.
Geissman Edith M, h 1570, 3d.
Geistwhite Reno W, driver Mungers Lndy, h 1509, 1st.
Gelber Helen (wid Leo), h 3791 Park blvd.
Gelber Max L, estimator S D & Ariz Ry Co, r 3791 Park blvd.
Gelber Minnie A, steno, r 3791 Park blvd.
Gelber Rose L, steno C C Crouch, r 3791 Park blvd.
Gelette Harriet V Mrs, r 7753 Ivanhoe av, La Jolla.
Gell Walter (Christina), mach A R Robbins, h 2312 Columbia.
Gell Walter, printer, r 2312 Columbia.
Gellein Iver (Eldrid), carp, r 4639 Hamilton.
Gellein Ole A (Gunhild), carp, h 4543 Hamilton.
Geller Sallie E (wid H H), h ss El Cajon blvd e of Douglas av R 1 179 E. S. D.
Gemeiner Clarence E (Lillian), switchmn Santa Fe, h 3135 National av.
GENASCO ROOFING, Western Lumber Co Distributors, ft of Columbia. (See page 36.)
GENERAL ELECTRIC CO LTD, Machinery Supply Co Representatives 340-348, 7th. Phones Main 99, Home 1199.
GENERAL REPAIR SHOP (J E Eide, L M Keller) Machine Work, Automobile and General Repairs, Battery Charging and Ignition Service. Auto Electricians, Welding 2d nw cor G, Tel Main 1353. (See page 6.)
General Trading & Mfg Co, C S Bensinger mgr 2012 India.
Genge Leah M Mrs, supt Brooklyn Heights Maternity Hospital, h 3036 B
Genglardi Andw (Anna), lab, h 1852 National av.
Gensley Immanuel (Anna), jeweler, h 1002 Essex.
Genter Bernhardt, r 7403 Draper, La Jolla.
Genter Elsie, music tchr 7403 Draper, La Jolla.
Genter Tillie A, clk, r 7403 Draper, La Jolla.
Genter Wendelin (Louisa), painter, h 7403 Draper, La Jolla.
Gentilella Frank (Marie), lab, h 3040 J.
Gentry Susan (wid Squire), r 1965 Edgemont.
Geoghegan Arnold W (Lois E), h 1831 K.
Geoghegan Brooke, student, r 1831 K.
Geoghegan Gordon, student, r 1831 K.
George Abram N, aviator, r 2832 Imperial av.
George Ada Mrs, waiter, r 1345, 5th.
George Arthur M)May), ladies waists 1031, 6th, h 950, 9th.
George Belmeda E, lndy wkr, r 2520 Byron, Roseville, Pt Loma.
George Bessie, student, h 4242 Campus av.
George Chas H, mining, h 2803 California.
George Chas L (Dottie), eng S D Ice & C S Co, h 1719 L.
George Chas W, r 615, 8th.
George Chas W (Ida F), h 1572, 6th.
George Edmund (Katherine), h 3851 Florence av.
George Edwd, finisher The Savage Tire Co, r 3851 Florence av.
George Emanuel M(Filomena), fishermn, h 2520 Byron, Roseville, Pt Loma.
George Frances H, asst Dr H C Barnhart, r 1572, 6th.
George Georgina, dom, r 2520 Byron, Roseville, Pt Loma.
George Gertrude, h 1148 Union.
George Grace V (wid I A), h 2832 Imperial av.
George Henry A, rancher, h 1145, 24th.
George Hubert A, rancher, r 1145, 24th.
George Ida F Mrs, h 1572, 6th.
George Jeanette Mrs, steno Pac Marine & Const Co, r 355, 21st.
George Jesse (Anna) (George & McCoy), h 2258 Ft Stockton dr.
George John, lndymn Elec Lndy Co, r 2418 J.

Barney & Barney
Insurance Bonds, Loans Liability Compensation
PACIFIC MUTUAL LIFE INS. CO.
Scripps Bldg. Rooms 207-209

ALLEN'S MILK
Producers and Distributors of
PURE MILK
FAMILY TRADE OUR SPECIALTY.
ALLEN'S DAIRY
RURAL No. 2
ALLEN'S CREAM

HOTEL CHURCHILL
AMERICAN AND EUROPEAN
NINTH AND C STREETS
ALL OUTSIDE ROOMS
ABSOLUTELY FIREPROOF
GEORGE L MAYNE, MANAGER

John Burnham & Company
212-214 TIMKEN BUILDING
REAL ESTATE
LOANS
AND INSURANCE

George Lee A (Bertha), teller E. S D. State Bank, h 4077 Highland av, E. S. D.
George Mae Mrs (A M George), r 950, 9th.
George Mary P, r 1645 Granada.
George Olivia M Mrs, h 314 Sampson.
George Ruth, h 1145, 24th.
George Vera I, student, r 1145, 24th.
George Wesley (Jeanetta), eng, h 355, 21st.
George Wm R (Ada L), bkpr American Fisheries Co, r 1345, 5th.
George & McCoy (Jesse George, C B McCoy), attys 1015, 1st rm 613.
Georgekopoulos Geo, clk John Copitas, r 1874 Julian av.
Georger J N, member St Joseph's Hospital Home.
Georgeson Truck Line (Clarence & Erwin Georgson) 411 J.
Georggin Ernest G (Theodora), bootblk 427 Bway, h 1250 Union.
Georggin Andw G, bootblk E G Georggin, r 836, 1st.
Georgia Adam R (May A), carp, h 2888 Adams av.
Georgia Alice R, tchr Central School E. S. D., r 2888 Adams av.
Georgias Ellis, clk Liberty Store No 2.
Gephart Fannie K, tchr, r 3634, 3d.
Gephart Martha J (wid W W), h 3634, 3d.
Geraci Michl (Frances), lab, h 3120 Franklin av.
Geradehand Clara, tchr Washington Sch, h 1439 Russ blvd.
Geradehand Edwd, r 1439 Russ blvd.
Geradehand Emma, bkpr, r 1439 Russ blvd.
Gerald H, driver Varin-Healey, r 702 K.
GERARD HARRY (Ermah L) Building Contractor, Office and Store Fixtures 848, 6th, Tel Main 2223, h 2309 National av. (See page 20.)
Gerber Chas (Ellen), lab, h 4132 Swift av, E. S. D.
Gerbrich Walter, colr, r 844 K.
Gerhard Amelia (wid W L), h 921 S 28th.
Gerhard Charles, r 1837 Julian av.
Gerhard Geo V, gardener State Normal Sch, r 1473 F.
Gerhart Frank (Mary F), real est, h 3817 Oregon av.
Gerhart W F, member City Playground Com.
Gerichten Buildnig 820, 5th.
Gerig Caroline D Mrs, r 1017 C.
Gerish Esther G, r 1725 Logan av.
Gerish Francis J ,lab, r 1725 Logan av.
Gerish Wm J (Mary J), lmbrmn Russ Lmbr & Mill Co, h 1725 Logan av.
Gerk Jacob (Mabel E), h 3382 Castle, E. S. D.
Gerlach Emil (Anna), printer J H Harbs, h 110 E Arbor dr.
Gerling August F, r rear 2925 Franklin av.
Gerlough Ludwig S (Margaret), tchr S D High Sch, h 1754 Robinson av.
Germain P, boxmkr Federal Box Co, 2295 H.
German Evangelical Zion Church, Rev Philip P H Tester pastor, 532 21st.
German Evangelical Lutheran Trinity Church, Rev P S Scherf pastor 2003 Woolman av.
German Grace N B (wid Martin), member City Playgrounds Commission, h 1860, 3d.
German M E Church, Rev B C Voll pastor 16th nw cor I.
Gerner Henry, h 1318 A.
Gernhardt Viola A (wid F E), r 3430 Ray.
Geroy Alfd (Ellen E), foremn S D Lmbr Co, h 2578 G.
Gerrard H D Major (Alice T), British Vice Consul 525 C rm 301, h 4214 Arden Way.
Gerry Minnie E (wid W S), h 2108, 31st.
Gershon David (Sarah), vegetables, h 2687 Logan av.
Gershon Mary, clk California Trunk Co, r 2687 Logan av.

ADAIR'S GARAGE AND MACHINE SHOP
STUDEBAKER AND CHEVROLET
SERVICE STATION
TOWING SERVICES
1404 F ST.
SEE PAGE 4

P. M. DAIRY CO.
Manufacturers and Distributors of
Purity Dairy Products
COTTAGE CHEESE
ICE CREAM
BUTTER
CREAM
MILK KEFIR
12th & K Sts.
Phones: HOME 2034
MAIN 3311
Butter and Egg Dept.-701 Fifth
HOME 2431
MAIN 411

PARADISE VALLEY SANITARIUM
NATIONAL CITY, CAL.

Willard STORAGE BATTERY
1251-57 FOURTH ST.
J. Stanley LaShaw IGNITION STATION
Willard STORAGE BATTERY
MAIN 693

Gerson Louis (Helen L), h 1131 Sutter.
Gerull Henry C (Minna), h 821 Dewey.
Gessenius Enrique (Armeda), lab, h 563, 14th.
Gessinius Frederico, lab, r 563, 14th.
Gessler Herman F (Helen E), dept mgr The Bledsoe Co, h 3830, 29th.
Gesterio Emma (wid Roiquerius), masseuse, r 1010, 8th.
Getchell Rachel E Mrs, h 2309, 5th.
Gette Christian G (Louise), carp, h 1040 Pennsylvania av.
Gettier Kath, nurse Children's Home.
Gettler Jacob (Annie F), h 4670 Terrace dr.
Getty Robt W, timekpr Pac Marine & Const Co, r 2841 Franklin.
Getty Wm C (Ruth W), clk Pac Marine & Const Co, h 2232, 1st.
Getz Alfd M, cashr T P Getz, h 1823 Chalmers.
Getz Georgia (wid W G), h 939 Ash.
Getz G Frank (Vera), plumber, h 3778 Chamoune av, E S D.
GETZ THOMAS P (Caroline B) Lessee Ramona's Marriage Place, h 2616 San Diego av Old Town, N. S. D.
Getz Virgil G, auto mech, r 939 Ash.
Getz Wm H (Carrie F), h 3778 Chamoune av, E. S. D.
Getzler Eleanor B (wid Arthur), clk Sou Title Guaranty Co, h 1654, 1st.
Ghio Angela wid Bertolomeo), h 1704 India.
Ghio Angelino, r 1704 India.
Ghio Augustino (Clarina), fishermn, h 929 W Ivy.
Ghio Batista, fishermn, r 506 W Beech.
Ghio Cotardo C (Adeline), h 920 India.
Ghio Cottardo C jr, clk Ernsting Co, r 920 India.
Ghio Dominico (Angelina), h 830 Columbia.
Ghio Dominico (Roberta), fishermn, h 1919 Columbia.
Ghio Edwd, r 920 India.
Ghio Emile, student, r 920 India.
Ghio G, fishermn, r 944 India.
Ghio John, fishermn, r 830 Columbia.
Ghio John, fishermn, r 920 India.
Ghio John (Anna), fishermn, h 2056 Arctic.
Ghio Jos A, emp S D Sun, r 1051 India.
Ghio Mateo, r 830 Columbia.
Ghio Michl, fishermn, r 1053 India.
Ghio Michl C (Catherine), fishermn, h 520 W Beech.
Ghio Michl J, fishermn, r 920 India.
Ghio Sebastiano, fishermn, r 2433 Arctic.
Ghio Stephen, fishermn, r 1053 India.
Ghio Stepen C (Louise), fishermn, h 319 W Cedar.
Ghio Vincensio, fishermn, r 2433 Arctic.
Gholson Zachariah T (Ella), janitor S D High Sch, h 1256, 14th.
Ghormley Francis M (Nora), gro 1945 Adams av.
Ghurzman Ernest, r 259, 26th.
Ghurzman Juan (Mercedes), lab, h 259, 26th.
Giacolone Antone (Josie), fishermn, h 1633 India.
Giacolone Gaspare, fishermn, r 1543 Columbia.
Giacolone Jerome, fishermn, r 531 W Beech.
Giacoloni Matteo, fishermn, h 531 W Beech.
Giacolone Paolo (Angelina), fishermn, h 1631 India.
Giacalone Pietro (Susana), fishermn, h 1548 Arctic.
Giacolone Thos (Nora), fishermn, r 427 W Beech.
Giacolone Vito, fishermn, h 535 W Beech.
Giacolone Vito (Mary), fishermn, h 1551 India.
Giacomo Stagnaro, fishermn, r 1718 Arctic.
Giai Geo, lab S D Cons G & E Co, r 2786 I.
Gianelli Marie, nurse, r 1105 Madison av.
Giannini Orlando (Anna), h 6629 La Jolla blvd, La Jolla.

The MODEL MARKET
MEATS and FISH
EGGS, BUTTER, OLEO.
NEAREST TO ALL DEPARTMENT STORES
Broadway, Bet. 5th and 6th Sts.
CLOSEST TO FIFTH AND BROADWAY
MAIN 2137

PATENTS
A. B. BOWMAN
ATTORNEY AT LAW
311 UNION BLDG. MAIN 378-2223W
SAN DIEGO, CAL.

Electric Fixtures and Supplies
HARTWELL ELECTRIC CO. DESIGNERS AND MANUFACTURERS 955 SIXTH ST.

QUICK MONEY
ON DIAMONDS WATCHES JEWELRY GUNS MUSICAL INSTRUMENTS ETC.
WE BUY LIBERTY BONDS
CALIFORNIA LOAN OFFICE
411 F
See Page 40

Gianopoulos Peter, hat renovator 436 Bway, r 227 B.
Giarette Louis F (Marion V), h 2203 B.
Gibb Wm E, bldg contr 4076 Kansas.
Gibbens Henry S, h 3950 Mississippi.
Gibbins Catherine, r 3536, 29th.
Gibbins Gladys G, r 2752, 29th.
Gibbins John (Grace), h 3536, 29th.
Gibbins John B, r 3536, 29th.
Gibbins Johnson, phys, h 2752, 29th.
Gibbins Sybil E, r 2752, 29th.
Gibbons Boyd H (Marie), slsmn C W McCabe, h 1120 Bush.
Gibbons Gertrude A (wid J T), r 2032, 4th.
Gibbons Jas (Leta), h 943, 17th.
Gibbons Lelia M, emp The Savage Tire Co, r 943, 17th.
Gibbons Lillian M (wid F W), h 7830 Bishop lane, La Jolla.
Gibbons Margt A (wid Calvin), h 4336 Texas.
Gibbons Maude M (wid Richd), h 1891 Titus.
Gibbons Susan E (wid J D), r 2181 Kearney av.
Gibbons Wm J, fitter S D Cons G & E Co, r 943, 17th.
Gibbs Artemas (Rose), h 4857, 41st.
Gibbs Chas J, bkpr, r 127, 29th.
GIBBS DAVID W, Contractor and Builder, Lime Street Escondido P O Box 87. (See adv Escondido sec.)
Gibbs Della B (wid G S), h 127, 29th.
Gibbs Edwd I (Tressa M), bldr The Savage Tire Co, h 2995 Franklin av.
Gibbs Hiram W (Gertrude M), h 1504 Madison av.
Gibbs Jas, r 565, 12th.
Gibbs Jas E, h 3145 G.
Gibbs John W (Carrie M), h 4117, 3d.
Gibbs J Milo (Augusta R), h 3776, 31st.
Gibbs Kate (wid W E), r 565, 12th.
Gibbs Lillian (wid Elijah), nurse, h 130, 22d.
Gibbs Lyman G (Susan), driver Sanitary Ice Cream Co, h 567, 10th.
Gibbs Mary A, h 3854 Swift av, E. S. D.
Gibbs Needham M (Eliza), h 3835 California.
Gibbs Ralph (Anna), guard, h 217, 19th.
Gibbs R Mrs, nurse, h 1240 C.
Gibbs Wm F, r 4117, 3d.
Gibbs Willis, doormn U S Grant Hotel, r 422, 4th.
Gibler Chas A (Mattie M), auto opr, h 755, 18th.
Giboney Louise Mrs, clk Plaza Prescription Pharmacy, h 1671, 10th.
Gibson Anna, printer S D Union, r Y W C A.
Gibson Cevedria A (Matilda), h 3979 Falcon.
Gibson Edison P, electr U S Naval Radio Sta Pt Loma.
Gibson Ernest L (Lena R), eng, h 4481 Conklin av, E. S. D.
GIBSON EDWARD S (Blanche A), Accountant and Auditor 1021 American Bldg 1007, 5th, Tel Main 59, h 3006 Maple.
Gibson Fred L (Evelyn M), clk Santa Fe, h 240 W Beech.
Gibson Geo W, dept mgr Whitney & Co, r 935 Bway.
Gibson Gladys E, pupil nurse Agnew Sanitarium.
Gibson Harry (Eva G), toys 746 Bway, h 3761 Arnold.
Gibson Helen F, server Pullman Cafeteria, r 1228 C.
Gibson Henry L (May), h 117 W Walnut.
Gibson Hope W Mrs, mgr Federal Bakery, r 1465, 7th.
Gibson Jessie, cashr, r 4650 Park blvd.
Gibson John B (Anna I), atuo opr, h 1819, 32d.
Gibson John M (Eliza), h 2268½ Market.
Gibson Lewis D (May A), phys 920, 4th rm 2, h 708, 26th.
Gibson Lewis N (Nellie J), rancher, r Mission Valley R D 2 Bx 130.
Gibson Lorena M, with The Marston Co, r 2142, 5th.

The Luggage Shop
Where Highest Quality and Lowest Prices Meet.
Trunks Bags Suit Cases Etc.
Phone Main 1340
1207 FIFTH ST.
San Diego

CONSULT THE
BROWN OPTICAL CO.
1011 FIFTH STREET
GROUND FLOOR AMERICAN BLDG.
MAIN 2997
HOME 1430


Pianos
Player Pianos
Thearle Music Co.
640 Broadway
"The World's Best"


Gibson Margaret (wid G L), h 2142, 5th.
Gibson May Mrs, waiter, h 1130, 10th.
Gibson May Allen Mrs, C S Pract 708, 26th.
Gibson Minnie M, steno S D Farm & Mortgage Co, r 3979 Falcon.
Gibson Wm H (Lucy), lngshrmn, h 3102 Greeley av.
Gibson Wm L, student, r 4481 Conklin av, E. S. D.
Gicker Geo E (Ida B), fishermn, h 1625 Atlantic.
Gidanos Geo, candy mkr Merritts, r Hotel Redding.
Giddings Chas G (Leila) (Smith & Giddings), h 1819 G.
Giddings Edwin K, pattern mkr, h 336 W Cedar.
Giddings Frances, tchr Francis W Parker Sch, r 1334, 7th.
Giddings Roy W (Mabel), rancher, h 2451 B.
Gideon S E, steel wkr, r 943, 4th.
Giebeler Henry, shoe repr 1216, 5th.
Giemaldi John, gardener, h 344, 10th.
Giesing Alban L, mach Modern Machine Co, r 3119 Market.
Giesing Carl J, appr Frye & Smith, r 3119 Market.
Giesing Jos G, pressman Buck-Molina Co, r 3119 Market.
Giesing Gerhard J (Anna), carp, h 3119 Market.
Giffen Thos T (Elma P), h 4117, 3d.
GIFFORD CHAS M (Rachel) (C M Gifford & Son), h 1703 Logan av.
GIFFORD C M & SON (C M and D C) Olive Works 13th ne cor Imperial av. (See page 39.)
GIFFORD DEWITT C (C M Gifford & Son), r 1703 Logan av.
Gifford Elizabeth (wid R T), h 4817, 36th.
Gifford Herman G, driver, r 4817, 36th.
Gifford Orville, clk C M Gifford & Son, r 1703 Logan.
Gifford Philip (Willke B), slsmn, h 3731 Crane pl.
Gifford Sarah J (wid D F), r 3021 L.
Gifford Wilkie B Mrs, tchr S D High Sch, h 3731 Crane pl.
Giger Ida B (wid H D), h 1133, 27th.
Giglio Jas, h rear 1431 Market.
Gilbeau Rex, h 1908, 5th.
Gilbert Alfd H (Florence H), dentist 965, 5th rm 5, h 2408, 1st.
Gilbert Anna J (wid Chas), r 2203 B.
Gilbert Antonio (Cecelia), h 3251 Imperial av.
Gilbert Augusta (wid A H), h 139 Fir.
Gilbert Bessie, r 139 Fir.
Gilbert Building, 965, 5th.
Gilbert Chas B, r 1137, 17th.
Gilbert Clare, lab Growers Marketing Co.
Gilbert Emery S (Nettie), h 4138 Scott av, E. S. D.
Gilbert Geo, inmate S D County Hospital.
Gilbert Geo, mach, r 846, 9th.
Gilbert Gertrude C, r 139 Fir.
Gilbert Helen M (wid C G), h 1821 Polk av.
Gilbert Henry H (Emma), h 4302 David pl.
Gilbert Jacob (Wilhelmina), h 2044 Newton av.
Gilbert Jas A (Bertha M), slsmn Zellerbach Paper Co, h 4963 Santa Monica av, Ocean Beach.
Gilbert Mabel H, with the Marston Co, r 1821 Polk.
Gilbert Mabel I (wid R W), h 4120 Jackdaw.
Gilbert Phoebe, nurse S D County Hospital.
Gilbert Pink, bkpr Helm & Co, r 1515 Front.
Gilbert Rose Mrs, steno, h 840, 10th.
Gilbert The, Jennie M Kinney prop fur rms 965, 5th.
Gilbert Thos S, h 4060 Vermont.
Gilbertson Edith, telep opr, r 422 W University av.
Gilbertson Eric C (Josephine), lab City Operating Dept, r 442 W University av.

UNIFORMS
MADE TO ORDER
JACK HORNER
NAVAL TAILOR
448 W BWAY.
PHONE
MAIN 1285

Ross & George
Bookbinders
Blank Book Manufacturers
and Paper Rulers
860 Third

CARPENTER'S INC.
1036 6TH ST., NEAR BROADWAY
HOME 1030: MAIN 828
THREE FLOORS OF Commercial Stationery, Office Supplies, Filing Systems and Devices, Books, Fine Stationery and Engraving.
DESK DEPARTMENT ON THIRD FLOOR

J. M. SCHEER
SOUTHERN TITLE BLDG.
948 Third St.
Famous Studios
"Photos That Please"
Telephone: MAIN 2263


EMMA EGBERT WILLIAMS
Manager

HEBRON HOME

FOR AGED PEOPLE
(Incorporated)
Undenominational
Established by EMMA EGBERT WILLIAMS
24 Years experience in caring for aged people
1825 NEWTON AVE.
PHONES
HOME 3255
MAIN 3869
SAN DIEGO, CAL.

Gilbertson Leona, student, r 422 W University av.
Gilbo Henry (Florence), lab Santa Fe, h 1320 Columbia.
Gilbreth Eleanor R, r 4827 Voltaire, Ocean Beach.
Gilbreth Era J (wid Walter), clk Plaza Pharmacy, r 4827 Voltaire, Ocean Beach.
Gildard Sherman (Josephine), h 745, 2d.
Gildberg Wm T (Mabel G), h 3705 Texas.
Gildea Bridget Mrs, lndy 7750 Girard av, La Jolla.
Gildea Harold, clk, r 7750 Girard av, La Jolla.
Gildea Jas A (Bridget), tmstr, h 7750 Girard av, La Jolla.
Gilder Jacob, tailor, r 1530 G.
Gilder Paula C, appr Ballard & Brockett, r 3672, 5th.
Giles Allen, stockmn Owl Drug Co, r 2499 Market.
Giles Edwin, molder, r 2499 Market.
Giles Emma L Mrs, h 2499 Market.
Giles Esther, typist Pac T & T Co, r 2499 Market.
Giles Libbie (wid Jas), h 4027 Richmond.
Giles Ruth, r 2499 Market.
Gilfillan Clinton W (Flora), mech S D Motorcycle Co, h 2416 N.
Gilger Wm C (Louisa J), prop Hotel Arno, h 1345, 5th.
Gilger Wm C jr (Mary M), compositor Frye & Smith, h 1229, 10th.
Gilkey Albt T (Lula A), h 1417 Meade av.
Gill Charles C, r 2938 A.
Gill Fearing (Kalma), h 1946 Linwood.
Gill Henry S (Marguerite), escrow clk Sou Title & Guaranty Co, h 4712 W Pt Loma blvd, Ocean Beach.
Gill Herbt H (Mary B), h 2622 L.
Gill Jas (Josephine), h 3138 Ingelow, Roseville, Pt Loma.
Gill Louis J (Mildred S), arch 752, 5th, h 3734 Front.
GILL PAUL C (Minnie M), Medical Masseur 617 Spreckels Bldg 121 Bway, Tel Main 577, h 2072 National av.
Gill Warren L (Lottie M), porter Imperial Bar, h 1117, 12th.
Gill Wm, r 469, 7th.
Gillam Doris J, clk, r 3744 Richmond.
Gillam Glen H (Flora M), clk A Berenson, h 3744 Richmond.
Gillam Sallie C, r 1260, 23d.
Gillen Agnes H (wid J C), h 226 Ash.
Gillen Jas T, butcher, r 533 Bway.
Gillen Julia Mrs, maid Golden West Hotel, r 1412, 5th.
Gillen Louise, clk Portina Cafe, r 511 F.
Gillen Mark P (Julia), barber 1412, 5th.
Giller Grace I, r 4274 Sierra av, E. S. D.
Gillespie Albt, r 108 F.
Gillespie Anna E (wid Jas), r 2952 Cedar.
Gillespie Bleeker K (Bessie L), Auto Livery U S Grant Hotel Lobby, h 1510, 29th.
Gillespie Florence Mrs, clk Sou Trust & Commerce Bank, r 1331, 4th.
Gillespie Geo S (Clara A) (Gillespie & Co), h 1405 Grove.
Gillespie Horace E, h 811, 33d.
Gillespie Matilda H (wid Henry), fur rms 546 Ash.
Gillespie Kate S Mrs, r 3583 Utah.
Gillespie Louis C (Ruth M), auto opr Fire Dept Sta 10, h 4460 Park blvd
Gillespie Luella, slswmn Pala Chief Gem Mine, r 1 Hensley.
Gillespie Olin W, clk Western Metal Supply Co, r Spring Valley.
Gillespie S Kate (wid G B), h 3815 Bancroft.
GILLESPIE & CO (G S Gillespie, D C Benton) Real Estate and Loans 400-403 U S Natl Bank Bldg, 1023, 2d, Tel Main 1362.
Gillett Varian H, telep opr, r 7753 Ivanhoe av, La Jolla.
Gillette Chas, r 604, 3d.
Gillette Fred (Marie), tailor, h Cherokee av nr University av, E. S. D.

"THE ONLY STORE OF ITS KIND"
PASSMORE'S SAN DIEGO BIRD STORE
ALEXANDER NOLAND PROPRIETOR
1194 Sixth St. near B [TELEPHONE MAIN 2158] CANARIES, PARROTS AND GOLDFISH

It's Our Business to Mind Your Business

LOUIS C. MASTEN

Main 212 — 919 SIXTH STREET

Place the Management of Your Property in Our Care

NOTARY

Gillette F P, ctr Max Cohn, r 320 Bway.
Gillette Jennie M (wid E P), h 1256, 25th.
Gilliam E T, r 536 F.
Gillies Geo L, r 921, 13th.
Gillies Jas B, auto opr Pure Milk Dairy Co, r 921, 13th.
Gillies John S (Edith P), confy and barber 1130 Bway, h 921, 13th.
Gilligan Chas, meat ctr, r 1023 Front.
Gilligan Patk, lab, r 469, 7th.
Gilliland Alice Mrs, h 367 Olive, La Jolla.
Gilliland Jas P Rev (Addie P), h 4086 Georgia.
Gilliland Robt (May), h 3247 National av.
Gilliland Wm M, lndy wkr La Jolla French Lndy 7732 Girard, La Jolla.
Gilliland Winifred D, r 367 Olive, La Jolla.
Gilling Maran (wid Ole), h 2570 N.
Gillis Albt J (Bessie), circ mgr S D Sun, h 3325 India.
Gillis Alice M (wid J N), h 1231, 18th.
Gillis Edwd N (Nell R), driver Standard Oil Co, h 2911 Dale.
Gillis Herman W (Mattie E), h 2944, 30th.
Gillis Imogene (wid J E), h rear 1223, 29th.
Gillis John, mech Herbt Dupont, r 1231, 18th.
Gillis Martha Mrs, bkpr R H Winn Co, r 1231, 18th.
Gillispie Saml T (Ada), phys 1026 Wall La Jolla, h 476 Prospect, La Jolla.
Gillmore Collins (Lilly), h 3687, 4th.
Gillmore Collins jr, r 3687, 4th.
Gillmore Jas (Alice B) (Gillmore & Co), h 2265, 1st.
Gillmore & Co (Jas Gillmore) real est 121 Bway rm 549.
Gillogly Herbt H, auto opr Boulevard Express.
Gillon Elaine, student, r 210 Juniper.
Gillon Oil Co, Hayward Agt 920, 8th.
Gillons Bliss, r 2528, 4th.
Gillons John A (Verna), pres Benbough & Gillons, h 2528, 4th.
Gillrup Leonore A (wid Walter), h 1504 Hornblend, Pacific Beach.
Gillum Donald L, student, r 2519, 1st.
Gillum Hal A (Clara P), with Gordon, Goodwin Co, h 2519, 1st.
Gilman Claire, asst Dr Nicholas Molitor, r 629 Cedar.
Gilman J S, r 2830, 5th.
Gilman Nicholas A (Clara S), h 629 Cedar.
Gilmartin Frank, r Golden West Hotel.
Gilmartin Malvern, auto opr La Jolla Lumber Co, h 7643 Herschel av, La Jolla.
Gilmore Cleve (Dixie), barber, h 832, 19th.
Gilmore Ernestine Mrs, C S Pract 670, 20th.
Gilmore Glenna M, r 1215, 28th.
Gilmore John J (Ernestine) real est, 670, 20th.
Gilmore Minnie J, writer, r 950, 9th.
GILMORE MYRON T, pres The San Diego Savings Bank, h 3004 Park av.
Gilmore Nathan C, tool grinder 207 Ash.
Gilpin Jas W (Katherine) h 2203 Bway.
Gilroy Frank M, patrolmn Police Dept, r 1010, 16th.
Gilroy Geo T (Susie C) supt Bureau of Identification, Police Dept, h 3712 Arnold.
Gilson Ella, h 2150, 1st.
Gilson Florence Mrs, masseuse U S Grant Turkish Baths, r 2429 Union.
Gilson Hiram, inmate S D County Hospital.
Gilson Mary P, h 470, 20th.
Gilson Wm H, with Mead-Haskell Co, r 3910 Madison.
Gilstrap Lowell T, tmstr, r 4569 Hawley blvd.
Gilstrap Mary A Mrs, presser, h 4569 Hawley blvd.
Gin Lay Co, Chinese mdse, 319 I.

IRWIN & CO.

HAY, GRAIN, FLOUR, MILL FEEDS, POULTRY FEEDS, GRAIN BAGS, WOOL BAGS, SACK TWINE, COAL

Main office FOURTH AND K

PHONES: MAIN 440 HOME 1440

Write Us for Mailing Lists

Any Trade or Profession Here or Anywhere

San Diego Directory Company

William Kettner

GENERAL INSURANCE

Tel., Main 2183 — 334-335 SPRECKELS BUILDING

SAN DIEGO FARM & MORTGAGE COMPANY
617 "E" STREET TIMKEN BLDG.
PHONES Pacific 1841 Home 2245
FARM LANDS
SURETY BONDS
GENERAL INSURANCE
BUILDING LOANS

MACHINERY SUPPLIES
BELTING
ELECTRIC MOTORS
GAS ENGINES
HOSE
IRRIGATION SUPPLIES
OILS and GREASES
PIPE and FITTINGS
PACKINGS
PULLEYS
PUMPS
WASTE
MACHINERY SUPPLY CO.
340-348 Seventh
PHONES MAIN 99 HOME 1199

Gin Wing & Co, gro, 448, 3d.
Ginder Wm E (Margt L) atty 861, 6th, rm 726, h 2451, 1st.
Gindini Carlo, r 7540 Eads, La Jolla.
Ginglardi Andw (Annie) carp City Operating Dept, h 1852 National av.
Ginglardi Frank H (Elrie N), blksmth, h 1920 Logan av.
Ginglardi Harry,lab, r 1852 National av.
Ginman Chas (Martha) clk, h 538 S 37th.
Ginman Chas V, clk, r 538 S 37th.
Ginrones F (Petra) lab, h 1733 Main.
Ginsburg Ben (Lily) tailor, 1035, 9th.
Ginsley I, jeweler Walter Dibb, r 1002 Essex.
Giovanazzi Jos A (Louise) gro and meats, 469, 16th.
Giovinozzo Jos, porter, h 914 Columbia.
Giolzetti Chas (Inez) gro and meats, 427, 16th.
Gipperich Albt (Mary E) tinner S D Hdw Co, h 3760, 6th.
Gipson Jessie, slswmn Mabel Whitsitt, r 4650 Park blvd.
Gipson John C (Mary E) h 4568, 34th.
GIRAUD PAUL A (Marie J) mgr P A Giraud & Co, h 626 Robinson av.
GIRAUD P A & CO, Paul A Giraud mgr, Gas Engines, Wagons, Farm Implements, Dairy Supplies and Tractors, 740, 4th. (See front cover and pages 20 and 22).
Girdner John C (Elizabeth S) restaurant 316 C, h 141 C.
Girihalra Clia C, lndywkr Munger's Lndy, r 2718 Boston av.
Girl Scouts of America, Nancy B Waddell County Director, 432 C rm 46.
Girls Special School, May Bartlett prin, 3850, 6th.
Girod Eugene V, carp, r 1975 Harrison av.
Girodon Emma M (wid A G) lndy wkr, h 4185 Sisson av, E S D.
Gish Jas D (Nettie C) gardener, h 3736 Utah.
Gish Mary (wid Wm) r 4076 Kansas.
Gish Nellie M, asst S D Public Library, r 3736 Utah.
Gish Theresa Mrs, lndrs, r 2666 Imperial av.
Gist Adele M (wid T H) r 3648, 7th.
Gist Frances M Mrs, slswmn Ballard & Brockett, r 3745, 5th.
GIST GILMAN A, Dist Agent Accident & Life Depts Aetna Life Ins Co, Casualty Dept Travelers Ins Co, Old Colony Ins Co, Preferred Accident Ins Co of N Y, 202 Owl Drug Co ,1025, 4th, h 3648, 7th. (See right side lines and Classified Insurance Agts).
Gist Harry A, rancher, r Thomas N E cor Haines, Pacific Beach.
Gist Jos (Matilda, h Thomas N E cor Haines, Pacific Beach.
Gist Jos E (Alice J) carrier P O, h 4165 Udal, Loma Alta, Pt Loma.
Gist Olive B, r Thomas N E cor Haines, Pacific Beach.
Gitt Welsh R, h 3394 31st.
Gittings Ason R (Maud O) dept supt S D Cons G & E Co, h 1031 Essex.
Gittings Theo (Laura B) clk U S Grant Hotel, h 1753 Union.
Gittins Jas, h rear 1876 Kearney av.
Gittins Lena, r rear 1876 Kearney av.
Giustat Winefred Mrs, clk The Savage Tire Co, r 1619 Edgemont.
Given Paul J (Lolita) teller Sou Trust & Commerce Bank, h 3049 J.
Givens Geraldine C, r 2683 J.
Gladding Geo, cook, r 725, 4th.
Glafneg Felix (Emily) gardener, h 3065 India.
Glancy Gertrude, tchr Logan Hts Sch, r 3769 Herbert.
Glancy Glen (Ilah R) lab, h 1023 Robinson av.
Glancy Thos (Alice) h 3769 Herbert.
Glascock Margt G, r 1405 Meade av.
Glascock Sue E (wid Asa) h 1405 Meade av.
Glascock Wm H (Susie M), brakemn, h 2794 National av.
Glaser Chas H (Rose S) h 2655, 4th.
Glasford Glenn I (Hilda) confy, 245 Bway, h 237 Spruce.
Glasgow A S, dist agt S D Cons G & E Co, r Oceanside.

THE PACIFIC MUTUAL LIFE INSURANCE COMPANY
Issues One Accident Policy Every Minute
ACT
Better See NEAL & WOLF
NOW 625 E Street


POULTRY, BEES, GARDEN SUPPLIES
LIVE and DRESSED POULTRY
643-649 G ST.
COR. SEVENTH
STILES POULTRY SUPPLY CO.

Glasgow Eunice Mrs, h 1218, 15th.
Glasgow Helen E, attndt Dr H P Newman, r 1218, 15th.
Glasgow Howard, student, r 1218, 15th.
Glasgow Snyder Mary A) h 4526, 45th.
Glass Jas G (Mabel V), tmstr, h 412 Langley.
Glasscock John M (Belle) clk, h 1256 State.
Glasser David (Annie) tailor, h 725, 2d.
Glasser David W (Nettie) confy 2716 Calhoun, N S D, h 2720 same.
Glasser Nettie B Mrs, slswmn T P Getz, r 2720 Calhoun.
Glasson Edwd J, mach Weldon Planing Mill, r 3139 Franklin av.
Glasson Wm J (Mary E) mgr Weldon Planing Mill, h 555, 20th.
Glavenig Felix (Emilio) h 3065 Redwood.
Glazier Emily S (wid L C) h 2831 A.
Glazier Guy O (Johanna R) h 2143 Union.
Gleason Anna E, student, r 3009 Union.
Gleason Bertha H, maid, r 2122 Woolman av.
Gleason Edwd (Edna) h 1240, 11th.
Gleason Elizabeth, member St Joseph's Hospital Home.
Gleason Fanny E (wid H J) h 1421 Hornblend, Pacific Beach.
Gleason Floyd L, plumber, r 1262, 1st.
Gleason Hazel A, steno City Purchasing Dept, r 1240, 11th.
Gleason Henry J, r 2122 Woolman av.
Gleason John, tmstr, r 639 E.
Gleason Matthew E (Josephine) h 3009 Union.
Gleason Matthew M, teller U S Natl Bank, r 3009 Union.
Gleason Michl, clk, r 3009 Union.
Gleason Murrell E, student, r 1240, 11th.
Gleason Theodosia, student, r 1744, 1st.
Gleason Wm A, r 2122 Woolman av.
Gleason Wm J (Bertha H) h 2122 Woolman av.
Gleave A and M (Mrs Ada and Margaret), gro 1839 Adams av.
Gleave Ada Mrs (A and M Gleave), h 1839 Adams av.
Gleave Elizabeth J (wid Saml) r 1818 Spalding pl.
Gleave Margt (A and M Gleave) h 1818 Spalding pl.
Gleave Richd E (Martha C) photo, h 4580 Kansas.
Gleave Saml J (Ada) h 1839 Adams av.
Gleck Chester (May) driver, h 321 Hoitt.
Gleckler Helen, student Cal Coml College, r 4110 Colonial av, E S D.
Gleckler Ida M (wid C E) h 4110 Colonial av, E S D.
Gleckler Rose A, appr Ballard & Brockett, r 4110 Colonial av, E S D.
Gleckler Ruth M, clk Mrs Louise Deler, r 4110 Colonial av, E S D.
Gledhill J S, pattern mkr Barth Fdy & Mach Wks, r 402 W Hawthorn.
Glen Apts, 721, 17th.
Glen Jos, r 1137 Sutter.
Glencoe Apts, 1250 Prospect, La Jolla.
Glenn Apartments, Mrs L W Glenn prop, 1219, 17th.
Glenn Edna M Mrs, cashr, r 1738, 30th.
Glenn Geo R, bkpr S D Co Poultry Producers Assn, r 621 West C.
Glenn Harry R (Edna) h 3749 Sisson av, E S D.
Glenn John M (Edna M) asst sec Y M C A Naval Air Sta, h 1738, 30th.
Glenn John N (Lois W) gardener City Park Dept, h 1219, 17th.
Glenn Lois W Mrs, prop Glenn Apts, h 1219, 17th.
Glenn McFarlan, r 4653 Campus av.
Glenn Stephen R, r 2736 L.
Glennan Dr Arthur H, officer in charge U S Quarantine Station.
Glenwood Apartments, Mrs A M Bowen prop, 3019, 5th.
Glezen Eva M Mrs, h 135 B.
Glick Chester A (Mae E) slsmn Snowflake Baking Co, h 321 Hoitt.
Glick Lou C (Flora E) pressmn S D Union, h 2827 A.
Glick Retha (wid Jerome) r 2243 K.


MUEHLEISEN TENT AND AWNING CO.
Manufacturers of
Tents
Awnings
and Covers
Flags, Sails and Camp Furniture
753-755 Fourth Street
Both Phones

Frye & Smith
Print This Directory
856 Third St. San Diego

FIREWOOD
San Diego Eucalyptus Wood Co.
202 SIXTH ST.
Phones: Main 2035 Home 3266

THE WILEY B. ALLEN CO.
1031 FIFTH STREET
PIANOS, INNER-PLAYERS, AND REPRODUCING PIANOS VICTROLAS, BRUNSWICKS, AND VICTOR RECORDS
EASY TERMS

Glick Sadie A (wid J F) h 2848 L.
Glick Warren S (Agnes) pressmn S D Union, h 2243 K.
Glickman Dorothy, steno Hotel Albany, r 830, 6th.
Glidden Durelle F (Lynn) atty 1015, 1st rm 514, h 4571 Marlborough dr.
Glidden Edmond H (Kate) (Liberty Garage) h 361 S 35th.
Glidden Gracelynn, director La Jolla Playgrounds, r 4571 Marlborough dr, Kensington Park.
Glidden Jessie Mrs, h 3694 University av, E S D.
Glidden Josephine M (wid Edmond) r 361 S 35th.
Gliebe Lena Mrs, r 2844 Clay av.
Gliebe Steve (Lena) foremn City Operating Dept, h 2844 Clay av.
Glixman Martha K, student, r 1234 Bway.
Glixman Philip G (Martha K) tailor 120 Bway, h 1234 same.
Globe Credit Co, I M Schulman mgr, installment gds, 1306 Market.
GLOBE GRAIN & MILLING CO (GLOBE MILLS) (Branch Los Angeles) E K Hurlbert mgr, Ash N W cor California, Tels Main 4240, Home 2276
GLOBE MILLS BAKERY, E K Hurlbert mgr, 1463 University av, Tels Main 4240, Private Exchange after 5:30 p. m. Sundays and Holidays, Main 4241 K.
Glockner Frank A (Wright & Glockner) r 615, 8th.
Gloor Ralph S (Hattie R), h 2764 Boston av.
Glore Arthur L (Mabel L) cashr Growers Marketing Co, h 902, 19th.
Glore Walter E (Flossie) porter, h 2028 Woolman av.
Glorietta Apts, H E Danz prop, 912 S 26th.
Glorius Wm (Mary) h 2742 Collier av.
Glover Belinda (wid Jas) h 4631, 41st.
Glover Harley E (May) h 3082 I.
Glover Laura Mrs, h 105 Hawthorn.
Glover Mary M (wid L O) h 1073 Lincoln av.
Glover Norman, student, r 1073 Lincoln av.
Glover Reba, student, r 1073 Lincoln av.
Gloyd Nellie D Mrs, h 2402 G.
Glunt Frank H, linemn S D Cons G & E Co, r Oceanside.
Glynn Nellie Mrs, dressmkr, r 530 Ash.
Glynn Nicholas (Nellie) painter, h 530 Ash.
Glynn Randolph N (Mary R), h 3878 Thomas av, E S D.
GOATLEY CHESLEY G (Izora J) pres and mgr Snowflake Baking Co, h 805, 22d.
GOATLEY HENRY H, vice-pres Snowflake Baking Co, r 2635 Boston av.
Godair Wm (Hallie F) bartndr F H Oehlerking, h 831 Bway.
Godard Martin B (Minnie L) pattern mkr Ort Iron Wks, h 3225 Ibis.
Goddard Charity I, tchr Brooklyn Sch, r 4038 Georgia.
Goddard Edwd T, r 337 F.
Goddard Harriotte Mrs, tchr The Bishops Sch, La Jolla, r same.
Goddard Jas (Marian) gardener Balboa Park, h 4038 Georgia.
Godden Ernest F, driver Pure Milk Dairy Co, r 903 G.
Godfrey Clarence E (Gertrude V) h 4083 Albatross.
Godfrey Harriet L, clk, r 756, 17th.
Godfrey Hazel, clk W S Stall, r 1627 F.
Godfrey Ida (wid J W) h 756, 17th.
Godfrey Marion, student Cal Coml College, r 1623 W Lewis.
Godfrey Robt W A (Adelaide) h Loma Portal.
Godman Francisca, inmate S D County Hospital.
Godoy Martin A, shoemkr Mrs Pura Rodriguez, r 919, 7th.
Godsell Mrs Ethel, prop Elkins Apts, h 1229 B.
Goebel Oscar R (Jessie) slsmn Lion Clo Co, h 1919 Lincoln av.
Goebel Rose (wid Frank) r 3235 Homer, Loma Portal.
Goebel Wm J, ensign U S N, North Island.
Goebles Danl, musician, h 4159 Delta.
Goeddel Addison, bkpr, r 1025, 13th.

WHY WORRY?

Drawing $50 per week

HERBERT N. NEALE
General Insurance
Accident and Health
Automobile
Burglary
Fire
Compensation
Liability
Plate Glass
Fidelity Bonds
Surety Bonds
GEN. AGT.
OCEAN ACCIDENT AND GUARANTEE CORP. LTD.
of London
All Casualty Losses Adjusted by This Office
443 SPRECKELS BLDG.

WHY WORRY?

Drawing $50 per week

SERVICE BRANCH
936
SECOND STREET
NEAR BROADWAY
SAN DIEGO

SAVAGE TIRES

HAVE YOU SEEN THE SAVAGE SERVICE CREED?

Frank A. Salmons
"The Insurance and Bond Man"
Southern Title Bldg. ON THE PLAZA
Phones: Main 244 Home 1344
Writes All Forms of **Insurance**

Goeddel Albt C (Jennie) plumber, h 1025, 13th.
Goeddel Albt V N, r 1025, 13th.
Goeddel Amelia, student, r 1025, 13th.
Goeddel Anna, telep opr, r 1025, 13th.
Goede Emily, lndrs Electric Lndy Co, h 529, 19th.
Goedeikes Christ, billiards 714, 4th, r 614, 5th.
Goellner Nettie F, clk Heller's, r 3617 Highland av, E S D.
Goessmann Clara (wid Benno) h 4074 Reed av, E S D.
Goessmann Dorothy, dental nurse W H Hall, r 4074 Reed av, E S D.
Goessmann Josephine, clk Whitney & Co, r 4074 Reed av, E S D.
Goessmann Oscar, tmstr, r 4074 Reed av, E S D.
Goetz Johanna (wid Abraham) r 734, 10th.
Goetz Nathan L, tailors supplies 218 C, h 734, 10th.
Goff Elizabeth (wid John) r 3580, 5th.
Goff Harriet S (wid Lewis W) r 3580, 5th.
Goff H Neville, phys and pres Volcan Oil & Refining Co, r 3580, 5th.
Goforth Franklin (Mary A) h 3221 Clay av.
Goforth Geo W (Ruby L) driver Cook-Haddock Co, h 3819 Teak.
Goforth Jos F (Kohlhauer & Goforth) h 3221 Clay av.
Goggen May Mrs, slswmn Saml Silverman, h 1131, 4th.
Gognon Laura Mrs, book mender S D Public Library, r 1744, 3d.
Goins Jessie L, h 3171 Imperial av.
Goit Chas M, h 4626 Cape May av, Ocean Beach.
Gojello Harry, pdlr, h 554, 11th.
Gokey Alfred, auto opr Smith Taxicab Co, r 3845, 3d.
Gokey Jos D (Virginia) h 805 W Pennsylvania av.
Golan D A, carrier P O, r 4576 Delaware.
Golay Hubert L (Bessie M) eng Fire Dept Sta 6, h 3964 Eagle.
Golay Louis F (Ida B) watchmn Pac Steamship Co, h 1952 Kearney av.
Goldbaum Helen Mrs, h 1468, 3d.
Goldbaum Margt (wid Simon) r 1330 Dale.
Goldbeck Chris (Mary) farmer, h 4869 Santa Monica av, Ocean Beach.
Goldberg Abraham, clk, r 2120 K.
Goldberg Lenore, clk Holzwassers, r 2120 K.
Goldberg Louis, mens furngs 568, 5th, h 2120 K.
Goldberg Marie (wid A S) r 4375 Park blvd.
Goldberg Rebecca, steno, r 2120 K.
Goldberg Saml, jeweler 762, 5th, h 1847 F.
Goldberg Sara R, steno, r 2120 K.
Goldberg Silvia S, steno Auto Club of Sou Calif, r 2120 K.
Golden Edwd G, elec S D Cons G & E Co, r Encanto.
Golden Francis J, slsmn, h 2443 Curlew.
Golden Hill Apts, S A Mintz prop, 2646 A.
Golden Hill Land & Building Co, M A Luce pres, E A Luce sec, 520 E, rm 803.
Golden Hill Park, 26th, N of Ash.
Golden Hill Pharmacy, F H Siefert mgr, 1031, 25th.
Golden Hill Play Ground, Balboa Park, bet 26th and 27th.
Golden Hill Rabbitry, Mrs Lillie Orr prop, 2620 B.
GOLDEN LION TAVERN AND GRILL, James J Podesta prop, Maurice Bernardini chef, California's Finest Buffet, "Quality Like Truth Commends Itself" 4th, N E cor F, Phones Home 1508, Main 508, Grill Home 1622.
Golden Robt, canner, r 2443 Curlew.
Golden Sara E Mrs, h 1248 Johnson av.
Golden State Garage, C A Schindler prop, 6th, S E cor I.
Golden Thos J, motrmn S D Elec Ry Co, h rear 2938 Newton av.
Golden View Apartments, Mrs Laura A Bassett mgr, 24th, S W cor E.

B. L. DEVINE
MANAGER and ADJUSTER
Massachusetts Bonding and Insurance Co.
Accident, Health
Liability, Casualty
Fidelity Bonds
Automobile
Burglary
Plate Glass
GRANGER BLDG.
PHONE MAIN 1560

Office Buildings
With their tenants see Pages 16-18

PROCESS PATENTED BY THE SAVAGE TIRE COMPANY SAN DIEGO, CALIF.
GRAFINITE TUBES
THE ONLY INNER TUBE GUARANTEED NOT TO STICK TO THE CASING

CONNER ADJUSTMENT BUREAU
G. E. CONNER
MANAGER
PHONE MAIN 2683
"WE GET THE MONEY"
23 SEFTON BLDG.

GOLDEN WEST DAIRY CO INC, F E Lilley pres, P E Achard sec-treas, "Poinsettia Brand" Products, Butter (See Us Make It) Buttermilk from Churn and Cottage Cheese made Fresh Daily, Eggs Direct from Poultry Yard, Try Our Dairy Lunch, 807 Bway, Tels Main 1188, Home 2503.
GOLDEN WEST HOTEL, Norris & Moore props, ns G, bet 3d and 4th.
Golden Wm W (Annie G) tchr S D High Sch, h 3845 Highland av, E S D.
Goldenberg Bertha Mrs, h 3782 Copeland av, E S D.
Goldenberg Jacob (Mary) h 3755, 10th.
Goldenson Meyer (Ida) h 950, 14th.
GOLDER ALBERT W (Freda B) Optometrist 710 Watts Bldg, 520 E, Tel Main 2430, r 2537 C, Phone Main 4509.
Goldfinch Apts, Mrs L M Clayton prop, 3970 Goldfinch.
Goldgraber Jacob (Sarah) h 1137, 14th.
Goldkamp Chris (Laura V) meter testr S D Cons G & E Co, h 2986 Clay.
Goldkamp Ferdinand, h rear 2874 Clay av.
Goldkamp Fred, r rear 2874 Clay av.
Goldkamp Otto (Marguerite C A) meter reprmn S D Cons G & E Co, h 226 S 29th.
Goldman Earl D, clk, r 3002 Logan av.
Goldman Hartford M (Cath) slsmn, h 1100, 22d.
Goldman Ralph C, mgr Specialty Shoe Co, r 830, 6th.
Goldman Sanford, agt Metropolitan Life Ins Co, r 811, 4th.
Goldnamer Josephine D Mrs, slswmn Saml Silverman, r 3773 Grim av.
Goldnamer Saml C (Josephine D) switchbdmn Pac T & T Co, h 3773 Grim av.
Goldsberg Beatrice, slswmn W F Taylor, r 814 F.
Goldsberry Chas E (Ethel M) h 4765 Circle dr.
Goldsberry O B, slsmn Wilson & Co.
Goldsberry Ralph C (Hazel P) r 3667 Arctic.
Goldsmith Chas (Pauline M) foremn Pac Marine & Const Co, h 2875 E.
Goldsmith Chas (Alice M) steam ftr, h 2695 J.
Goldsmith Chas T (Florence L) carrier P O, h 614 S 28th.
Goldsmith Cornelia, tchr Florence Sch, r 4041 Hillcrest dr.
Goldsmith Donald B (Malo R) trustee East San Diego, h 3730 Fairmount av, E S D.
Goldsmith Herbt W (Gertrude B) supt Union Oil Co, h 4026 Klauber, E S D.
Goldsmith Ruth E, bkpr First Natl Bank, r 4026 Klauber, E S D.
Goldstein Chas (Rose) auto opr, r 4803 Kansas.
Goldstein Jos (Rose) fish pdlr, h 1242 University av.
Goldstein Meyer (Annie) clk Cal Junk & Wrecking Co, h 215, 29th.
Goldstein Mose, washer T J Hall, r 1251, 3d .
Goldstein Philip H, tailor, 1151 Union.
Goldthwaite Abbie (wid L M) h 1238 W Olive.
Goldthwaite Margt (wid Saml) h 1230, 18th.
Goldtrap Chas L (Myrtle) r 312, 26th.
Gologoy Patk J, vice-pres Holzwassers, r Grant Hotel.
Golosso Dominic (Florence), lab, h 717, 13th.
Golosso Michl, bootblk, r 717, 13th.
Gomes Dorothy L, clk, r 4426 Adams av.
Gomes Edith T, telep opr Pac T & T Co, r 4426 Adams av.
Gomes Robt F (Anna M) painter, h 4426 Adams av.
Gomez Alejandro (Alejandra) lab, h 427, 9th.
Gomez Chas, clk Cabrillo Club, r 744, 12th.
Gomez Fernando (Jessie) h 233 West G.
Gomez Joaquin, cook W A Crane, r 729, 1st.
Gomez Jos R (Philomena) hlpr Golden Lion Tavern, h 729, 1st.
Gomez Laura Mrs, h 744, 12th.

The Davis UNDERTAKING CO.
1752 4th
MAIN 2376
HOME 1913

J. A. Henry Company
410-411
OWL BUILDING
We handle stocks of all kinds. We make a specialty of organizing new companies and raising capital for new industries
Let Us Incorporate Your Company

George F. Otto & Son
Florists and Nurserymen
NURSERY, 35TH AND NATIONAL AVE.
PHONE. MAIN 7086
FLORAL DEPOT
Cor. SIXTH and B
PHONES
MAIN 759 HOME 1207

V. WANKOWSKI & CO., INC.
V. WANKOWSKI, PRESIDENT W. McCLELLAND, VICE PRES. & SECY
Loans, Real Estate, Insurance, Surety Bonds. PHONES: Main 2029 Home 1315 341-342-343 Spreckels Theatre Bldg.

Gomez Manuel, r 105 Hawthorn.
Gomez Pablo (Maria) lab, h 1629 Logan av.
Gomez Petro, lab, h 1223 Market.
Gomez Philip, fishermn, r 1314 Arctic.
Gongitano Antoine, lab, h 1547 Columbia.
Gongoby Josephine, packer Normandy Sea Food Co.
Gongora Carlos (Sadie) h rear 943, 17th.
Gongora Sadie Mrs, tchr, r rear 943, 17th.
Gonzales Ambrosia M, r 2620 University av.
Gonzales Antonio, cement wkr, h 412 Crosby.
Gonzales Benj, lab, r 2540 Jarvis, Roseville, Pt Loma.
Gonzales Carmen Mrs, r 1231 State.
Gonzales Danl, r 2540 Jarvis, Roseville, Pt Loma.
Gonzales Delfina, h 1362, 9th.
Gonzales Domingo, pantrymn Palace Cafe.
Gonzales Encarnacion (Roberta) lab, r 1509 E.
Gonzales Enselmo (Maria) h 2068 Newton av.
Gonzales Eugene S, with the Marston Co, r 1229, 8th.
Gonzales Frank, lab, r 523 G.
Gonzales Jose, lab, r 229, 16th.
Gonzales Jos, cook J H Bickerton, r 1745 Atlantic.
Gonzales Jos (Carrie) porter, h rear 1454 Market.
Gonzales Jos M, r 448 West B.
Gonzales Juan (Josefa) lab, h 2220 Newton av.
Gonzales Liberata B Mrs, h 2540 Jarvis, Roseville, Pt Loma.
Gonzales Luiz, lab, r 1814 Main.
Gonzales Maggie, lndywkr Munger's Lndy, r 1156, 2d.
Gonzales Manuel (Marie) lab, h 2917 Webster av.
Gonzales Pedro, emp Mitchell's Cafeteria.
Gonzales Ralph (Sarah) lab, h 1827 Chatsworth blvd, Pt Loma.
Gonzales Ramona, lndywkr, r 2540 Jarvis, Pt Loma.
Gonzales Rosa Mrs, h 2741 Arctic.
Gonzales Saml E (Guadelupe) auto opr Western Lumber Co, h 345, 9th.
Gonzales S lab U S Grant Hotel, r 3527 Market.
Gonzales Vincent, lab, r 2540 Jarvis, Roseville, Pt Loma.
Gonzalez Claudine Mrs, r 12 S 28th.
Gonzalez Encarnacion, h 209, 15th.
Gonzalez Guadalupe F, buss boy Golden Lion, r 1044 G.
Gonzalez Guillermo, barber A Ferrara, r 1405, 14th.
Gonzalez Herminia (wid Jos) h 627, 16th.
Gonzalez Miguel (Ella I) h 2829, 28th.
Gonzalez Rosalio (Trinity), tailor Frank Rozman, h 3918 Oregon.
Gonzalez Theodosa Mrs, h 34, 16th.
Gooch Gladys R, clk W U Tel Co, r 3144 Granada.
Gooch Mary F (wid E W) h 3144 Granada.
Good Chas (Elizabeth J) apiarist, h 4475 Alabama.
Good Chas E (Grace M) clk United Cigar Stores Co, h 4539 Park blvd.
Good Elmer E, r 4475 Alabama.
Good E S, mgr A R G Bus Co, r Pomona.
Good Jas, cooks hlpr Louis Guay, r 337 F.
Good Leslie H, dept mgr J B Starkey, r 1232 Hendricks av.
Good Margt (wid Rudolph) r 1260 Robinson av.
Good Milton, clk Ford Barnes Co, r 1232 Hendricks av.
Good Nannie H (wid J W) r 7737 Draper, La Jolla.
Good Nora A (wid G L) h 1232 Hendricks av.
Good Otto B (Ada R) slsmn Snowflake Baking Co, h 121, 22d.
Good Sarah M (wid S M) h 366, 21st.
Goodale Carl Z (Katherine M) foremn, h 1634, 2d.
Goodale Dora A Mrs, lndywkr, h 1950 Harrison av.
Goodan Stanley H (Lulu A) mgr Waldorf Hotel & Cafe.

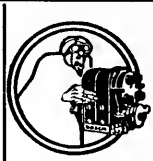
YOUNG AND CHAMBERLAIN
Magneto Battery AND Tire Experts
VULCANIZING
1310 Fifth St.
426 A St.
PHONE—MAIN 2264

THE HENRY CO.
SPECIALTY MANUFACTURERS and PATENT BROKERS
We will exploit your patent if it has commercial value also obtain patents on your invention
Fred E. Mefford
Reg. Patent Attorney
732 E
PHONE MAIN 1649

EASY PAYMENTS
Eight Floors of Quality and Beauty in Furniture, Carpets, Rugs, Draperies, Office Equipment, Phonographs.
THE BLEDSOE COMPANY
FURNITURE
SIXTH AND C STREETS

Economy Waste Paper Co.
E. W. ANDERSON, Proprietor
Main 1473 — 10th Street. S. W. Corner I
¶ Buys Waste Paper, Old Newspapers and Magazines at Highest Market Price

Goodbody Delanty, student, r 2964 Imperial av.
Goodbody Ellen, student, r 2964 Imperial av.
Goodbody Michl D (Henrietta) gen contr 1007, 5th rm 616, h 1142, 18th.
Goodbody Richd J (Harriet E), road supervisor, h 2964 Imperial av.
Goodbody Thos H (Katherine), hlpr S D Cons G & E Co, h 831, 20th.
Goode Albt M (Leora V) hat clnr 233 F, h 4559, 36th.
Goode Frances M, clk, r 4559, 36th.
Goode Chas L, member County Board of Supervisors 4th Dist, r Lemon Grove.
Goode Virginia J, clk, r 4559, 36th.
Goodell Harry L, slsmn, r 1135, 3d.
Goodell Robt (Margt E) h 2845 National av.
Goodell Thressea (wid G W) h 3347 Logan av.
Gooden Edna H (wid H C) h 820 W Beech.
Gooden Mary E (wid Chas) h 3030 Franklin av.
Gooderham Victoria Mrs (Plaza Cafe) h 1425 Bway.
Goodfellow Alex G, r 735 W Beech.
Goodfellow Caroline Mrs, r rear 7829 Fay, La Jolla.
Goodfellow Mary E Mrs, mgr Frances Apts, r 935 Bway.
Gooding Nellie E Mrs, r 4076, 3d.
Goodman Cath, telep opr U S Grant Hotel, r 4019 Center.
GOODMAN FRANK B, City Editor Evening Tribune, r 306 Savoy Theater.
Goodman Frank B Jr, art dept S D Union, r 126 W Fir.
Goodman Geo T, mech C H Rutherford, r 4050 Front.
Goodman Irene M Mrs, h 126 W Fir.
Goodman John B, dftsmn, r 126 W Fir.
Goodman Mercedes (wid Miguel, h rear 552, 12th.
Goodman Mary L, r Golden West Hotel.
Goodman Wm H (Mary J) lab, h 4050 Front.
Goodmanson John, lab, r 638, 3d.
Goodpaster Floyd W, lab, r 3695 Boston av.
Goodpastor John W (Josephine), h 3695 Boston av.
Goodrich Alberta O, choc dipper Showley Bros, r 3015 National av.
Goodrich Annie H, tchr S D High Sch, r Bx 35, La Mesa.
GOODRICH B F RUBBER CO, Machinery Supply Co Representatives, 340-348, 7th. Phones Main 99, Home 1199.
Goodrich B F Rubber Co, J A Weiss local mgr, 229 B.
Goodrich Chas, r Golden West Hotel.
Goodrich Harriet S Mrs, h 3015 National av.
Goodrich John, r 621 W Bway.
Goodrich Luella Mrs, with the Marston Co, r National City.
Goodrich Roswell C, dept mgr Gray-Maw Music Co, h 612 J.
Goodspeed Benj (Nellie) lab, h 510, 14th.
Goodspeed Jack P (Hilma) cook, h 3821 Stockton av, E S D.
Goodspeed John W (Martha, h 3895 University av, E S D.
Goodspeed Nellie Mrs, fur rms 510, 14th, r same.
Goodwin Addie B, student, r 4220 Arizona.
Goodwin Blanche A, student, r 4220 Arizona.
GOODWIN CHAS W (Emma M) prop Goodwin's, h 215 E Market, Tel Main 683.
Goodwin Katherine (wid Saml, r 3044 Lawrence, La Playa, Pt Loma.
GOODWIN'S, Chas W Goodwin prop, Cleaners and Dyers, First Class Work, 858, 16th, Tels Main 1839, Home 2003. (See back cover).
Goodwin Edmund P (Kate) rest 313 F, h 3725 Georgia.
Goodwin Edw N (Kathryn R) live stock dlr 1202, 4th, h 3356 Albatross.
Goodwin Emma M Mrs, prop The Yokum, fur rms, 215 Market.
Goodwin Geo, tmstr, h 2839 Chestnut, N S D.
Goodwin Herman (Florence) roofer, h 4136 Mississippi.
Goodwin Jeff (Sarah) h 4331 Oregon.

Ford THE UNIVERSAL CAR
AGENCY AND SERVICE STATION
POST OFFICE GARAGE
W. R. Middleworth
GIRARD and SILVERADO
LA JOLLA
SEE PAGE 5

SUNSET ENGRAVING COMPANY
Commercial Artists and Engravers
9th Floor Timken Bldg.
MAIN 1517

Hillcrest 144 — H. W. MERKLEY — Home 1107
UNDERTAKER
EARTH BURIAL — CREMATION — SHIPMENT

AT YOUR SERVICE
The Name — The Place — The Trade-Mark
MAIN 4730 —PHONES— HOME 1277
SOUTHERN ELECTRICAL CO.
SERVICE QUALITY VALUES
SAN DIEGO'S LARGEST ELECTRICAL STORE

Goodwin Lonnie E, driver S D Rubbish Co, h 4220 Arizona.
Goodwin Mary D (wid C C) h 2094 Franklin av.
Goodwin Minnie C, h 2240 Commonwealth av.
Goodwin Munroe D, lab, h 3623 Reed av, E S D.
Goodwin Nason M (Roberta J) (Gordon, Goodwin & Co) h 3545 Front.
Goodwin Percy H (May E) (Gordon, Goodwin & Co) h 3368, 2d.
Goodwin Robt G (Hattie) auto supplies 935, 7th, h 1718 B.
Goodwin Robt J, slsmn R G Goodwin, r 1718 B.
Goodwin Thos A (Elizabeth) painter Hotel Maryland, h 1807, 4th.
Goodwin Walter (Bertha) lab, h 2425 El Cajon av.
Goodwin Willa M, student, r 2425 El Cajon av.
Goody Julia (wid F D) prop New Stratford Hotel, h 1362, 3d.
GOODYEAR PNEUMATIC AND SOLID TRUCK TIRES, Laursen & Henrich dealers, 11th, S E cor Market. (See left side lines and page 7).
GOODYEAR SERVICE STATION (Laursen & Henrich) 11th, S E cor Market, Tel Main 853. (See left side lines and page 7).
Goodyear Tire & Rubber Co The, F B Hesse mgr, tires whol, 1220, 3d.
Gookins Ernest J (Frances L) vice-pres Harris Seed Co, h 2745, 29th.
Goold Eugenia, student Cal Coml College, r La Mesa.
Goos Fredk G, slsmn Elec Supplies Distributing Co, r 847, 21st.
Goos Frieda H, steno Elec Supplies Distributing Co, r 847, 21st.
Goos Lena E (wid Fredk) h 847, 21st.
Goost Michl, h 3311 Market.
Gorball Jennie (wid C F) h 1909 Dale.
Gorball L Vere, sec-treas Julian Produce Co, r 1909 Dale.
Gorby Grace, student, r 4064, 1st.
Gorby Harry D (Mary) slsmn, h 4064, 1st.
Gorby John H, student, r 4064, 1st.
Gordon Adeline Mrs, seam Sanitary Lndy, h 2953 Arctic.
Gordon Anna R (wid L H) h 4077 Pauly av, E S D.
Gordon Ansel B (Blanche M) prop Plaza Bar, h 2665, 5th.
Gordon Arms Apartments, Mrs Helen R Heath prop, 2408, 2d.
Gordon Chas, mgr B & B Bar, r 229 F.
Gordon Elisha (Fannie) h 4180 Swift av, E S D.
Gordon Emeury F (Minnie) mining eng, h 3995 Georgia.
Gordon Frances B, h 3995 Georgia.
Gordon Frank (Adeline G) brklyr, r 2953 Arctic.
Gordon Fredk V, ensign U S N, North Island.
Gordon Geo W, emp C M Gifford & Son.
Gordon Gladys M Mrs, r 2118 Kearney av.
GORDON, GOODWIN & CO (Percy H Goodwin, N M Goodwin) Real Estate, Fire and Auto Insurance, Mortgage Loans and Rentals, 1202 4th.
Gordon Harry A (Sena) auto opr, h 3050a National av.
Gordon Harry B Jr, lieut U S N R F, North Island.
Gordon Henry C (Mary C) h 428 W Kalmia.
Gordon Jack, cook U S Grant Hotel, r 1345, 3d.
Gordon Jos, mech C H Rutherford, h 1038 F.
Gordon Lazar (Fannie) h 4180 Swift av, E S D.
Gordon Lucy Mrs, h 739, 8th.
Gordon Mary Mrs, h 1010, 15th.
Gordon Matthew M (Nora A) atty 861, 6th rm 729, h 3593 Utah.
Gordon Minnie, student, r 631, 14th.
Gordon Minnie, student, r 4180 Swift av, E S D.
Gordon M lndywkr Original French Lndy, r 536 e F.
Gordon Rachel, r 1440, 6th.
Gordon Ralph H (Eva M) steno A J Savage Munitions Co, h 4020 Hawk.
Gordon Richd, h 312 Cedar.
Gordon Saml, bellmn, r 227 B.
Gordon S, r 1247 Columbia.

ÆTNA
Life, Accident, Etc.
G.et
A.etna-ized
BY
GIST
INSURANCE
SERVICE
—
GILMAN A. GIST
202 Owl Bldg.
MAIN 188

PRINTING
THE BEST OF PRINTING IS PRODUCED AT 850 THIRD ST. BY FRYE & SMITH

WURSTER CONSTRUCTION COMPANY 655-6 SPRECKELS BLDG.
CONTRACTORS AND ENGINEERS
PHONE MAIN 2304
Los Angeles Office, Rooms 247-259 Wholesale Terminal Office Bldg.
PHONES, MAIN 450 F 2401
F. H. WURSTER, MGR.

CALIFORNIA IRON WORKS
PHONES, HOME 1336; SUNSET 1336 (INCORPORATED)
FOOT OF SEVENTH STREET SAN DIEGO, CALIFORNIA
Engineers Founders
Machinists
Structural Iron and Steel Contractors
Freight and Passenger Elevators

Gore Claude D (Marie E) clk, h 4538 Edgeware rd.
Gore Ida B Mrs, r 1641 Girard, La Jolla.
Gore Ida M, waiter, r 222 Bway.
Gore L A, cond S D Elec Ry Co, r 1336 Union.
Gorham Curtis B, student, r 2880 Bway.
Gorham Ira L (Anna T) bkpr Sou Trust & Commerce Bank, h 2880 Broadway.
Gorham Thos A (Jessie) janitor Union Bldg, r 246, 16th.
Gorman Anthony, caretaker Chas S Hardy.
Gorman David F (Anna) pipe mn Fairmount Water Co, h 4095 Highland av, E S D.
Gorman Elizabeth, bkpr McCaffrey Bros, r 4095 Highland av, E S D.
Gorman Harry, 2d hd gds, 107 F.
Gorman Jos W (Sarah N) (Gorman & Gorman) h 3935, 10th.
Gorman Michl H, r 2060 Front.
Gorman Norman F (Muriel) (Gorman & Gorman) r 214 West F.
Gorman & Gorman (N F and J W Gorman) vulc, 211 C.
Gormley John L (Mary) h 4619 Orchard av, Ocean Beach.
Gorton Alonzo C (Sadie M) eng Union Ice Co, h 1252 Cypress av.
GORTON E REX (Tillie N) Ford Agency and Prop The Big Garage, El Cajon, Tels Home El Cajon 101, Pacific La Mesa 46-W 2. (See adv El Cajon sec).
Gorton Golda M, lndrs U S Grant Hotel, r 1252 Cypress av.
GORTON GUY R, County Horticultural Commissioner, Court House, r 4970 Del Monte, Ocean Beach.
Gorton Laura R (wid L G) h 4192 Mission dr.
Gorton Lorena B (wid Frank K) r 4461, 5th av, E S D.
Gorton Sylva M, lndrs U S Grant Hotel, r 1252 Cypress av.
Gose Frances M (wid E B) h 504 Thorn.
Goset Edwd S (Rose A) dep sheriff S D county, h rear 1315, 27th.
Goset Roy F, meat ctr, r 115 N Evans.
Goset Thos J (Maud L) lab, h 115 N Evans.
Goset Troy T, caddy, r 115 N Evans.
Gosfin Josephine R Mrs, h 526 W Date.
Gospel Hall, 2601 Imperial av.
Goss Frank B (Lola M) asst F W Law, h 2078 Kearney av.
Goss John D (Lois E) bldg contr 2084 Kearney av.
Goss Myrtle A, r 2272, 4th.
Gossman Edith M, r 212 Fir.
Gossman John, gardener, h 212 Fir.
Gossow Otto A (Elizabeth) carrier P O, h 3532 Herbert.
Gotchall Geo A (Virginia) h 1958 Edgemont.
Gott Adelaide T (wid D B) r 848 Beech.
Gottesburen Edwd F (Clara) (Ocean Beach Fish Market) h 4968 Niagara av, nr Bacon, Ocean Beach.
Gottstein John, loans, r Maryland Hotel.
Gottesburen Harry L, foremn S D Cons G & E Co, r 1036, 3d.
Goudie Matilda P (wid J L) h 3455 Filbert av.
Goucher Hoyt B (Lillia A) clk P O, h 4626 Kansas.
Goularte Frank (Mary), gro 2721 McCall, La Playa, Pt Loma.
Goularte Frank M, carp, h 1800 N Atlantic.
Goularte Manuel(Mary) h rear 2516 San Diego av, N S D.
Goularte Manuel S (Helen C) h 2952 India.
Goularte Manuel S Jr (Bessie R) boat bldr, Bay Front, foot Grape, h 515 W Ivy.
Goulett Leona, box mkr S D Paper Box Co, r National City.
Goulett Marie M, box mkr S D Paper Box Co, r National City.
Goulett Rooms, 940 Union.
Gould Arthur D (Ada B) dentist 520 E rm 704, h 1802 Puterbaugh.
Gould Carrie E Mrs, h 1150, 11th.



POST WAR AD

J. L. STURZ

LADIES' and MEN'S TAILOR and DESIGNER

The services of our Alteration Shop may save buying an expensive suit

510 B St.
Near Strand Theatre


SERVICE
LIGHTING, STARTING, IGNITION AND BATTERY SERVICE
ALWAYS OPEN
AUTO ELECTRICAL EQUIPMENT CO.
839-859 EIGHTH ST. AUTOMOBILE ELECTRICIANS PHONE, MAIN 900


A. V. JEDLICK LADIES' TAILORS

"The House of Individuality" 1131 SIXTH ST.

Gould Elwyn B (Jennie) h 234 W Juniper.
Gould Elwyn B Jr (Marian) sec-treas Hazard-Gould & Co, h 2333 Albatross.
Gould Geo A (Margery R) gro 3369, 5th, h 3536, 6th.
Gould Geo A Jr, clk, r 3536, 5th.
Gould Grace, clk The Bledsoe Co, r Curtis Apts.
Gould Harry, driver G E Rodman, r 658, 19th.
Gould Henry L, lab, r 4935 Brighton av, Ocean Beach.
Gould Ida Mrs, h 1456, 9th.
Gould L Alice, prop Primrose Apts, h 106 West B.
Gould Leslie H, lab, r 234 W Juniper.
Gould Morris P (Mary E) h 1820 Puterbaugh.
Gould Nell M, nurse City Board of Health, h 4239 Cleveland av.
Gould Ruth R Mrs, r 4174, 4th.
Gould Wm H (Elta M) h 4935 Brighton av, Ocean Beach.
Goulding Fredk W, r 1462 C.
Goulding Kate L (wid Franklin) C S pract, 1462 C.
Gove Londus E (Millie N) real est, 3858 Pauly av, E S D.
Gowdy Edgar C (L Blanche) mgr Standard Paint & Paper Co, h 3538 5th.
Gowdy Edna B, steno M Martinez & Co, r 3538, 5th.
Gowdy Geo H, r 3538, 5th.
Gowdy Howard F, branch mgr Auto Tire Co, r 3538, 5th.
Gowdy May (wid Saml) clk The Yamato Co, h 1658 Columbia.
Gower Perley F, h S Chollas Valley, R D 3, Box 94-B.
Gowland Norvel J (Leda), mach, h 7604 Fay, La Jolla.
Gowsell M Geo, forester Raja Yoga College, Pt Loma Homestead.
Graalfs Frank H (Stella P) longshoremn, h 4012 Boundary.
Grabham Constance, r 2326 Columbia.
Grabham Hildegarde Mrs, h 2326 Columbia.
Grable Frank C (Fern A) sec-treas Park-Grable Inv Co, h 2035 Bway.
GRABLE HOWARD D (Mary) Automobile Supplies and distributor of Pennsylvania Tires, 1198, 6th, Tel Main 4578, h 4068 Iowa.
Grable Nora E, steno City Operating Dept, r 525 Kalmia.
Grable Ray, clk Standard Oil Co, r 1861, 3d.
Grable Sherman C (Lillian) pres Park-Grable Inv Co, h La Mesa.
Grace Evangelical Lutheran Church (English) Rev Clarence Damschroeder pastor, Park blvd se cor Lincoln av.
Grace Iona M, student, r 3836 Centraloma dr, Chatsworth, Pt Loma.
Grace Frank, miner, r 605 G.
Grace Frank M (Marion P) chief clk S D & Ariz Ry Co, h 3503 Oregon.
Grace Jos F (Benedicto) steam ftr C H Julian, h 4218 Adams av.
Grace Minnie (wid W K) h 907 A.
Gracia Tony J (Amelia) mech Golden State Garage, h 2055 Natiinal av.
Graciano Avalino (Manuala) lab, h 2834 L.
Graciano Domingo, auto opr, r 2834 L.
Gradias Damacio (Minnie) h 4665, 30th.
Grado Martha Mrs, h rear 1762 Newton av.
Grady Matie F Mrs, embalmer Johnson-Saum Co, r 1408, 4th.
GRADY RICHARD T (Deborah) gen mgr Standard Light Co of Cal, h 3233, 3d, Tel Hillcrest 3243 J.
Graebe Dora (wid Herman) dressmkr, r 1739 Front.
Graeber Edwd F (Genevieve M) slsmn Buel-Town Co, h 1414 Front.
Graf Jos, waiter U S Grant Hotel, r 4624 Castellar, Ocean Beach.
Graf J Edwd, asst teller First Natl Bank, r 4296 El Cajon blvd, E S D.
Graf J Wm, clk, r 3866 Sisson av, E S D.
GRAFINITE TUBES AND SAVAGE TIRES, Manufactured by the Savage Tire Corp, Main and Sicard. (See bottom lines and page 6).
Graft John R (Laura T) h 4727 Terrace dr.
Grafton Mary, r 4366 Maryland.
Grah F (Paula) cutlery, 825, 5th.

Barney & Barney
Insurance
Bonds, Loans
Liability
Compensation
PACIFIC MUTUAL LIFE INS. CO.
Scripps Bldg.
Rooms 207-209

ALLEN'S MILK
Producers and Distributors of
PURE MILK
FAMILY TRADE OUR SPECIALTY.
ALLEN'S DAIRY
RURAL No. 2
ALLEN'S CREAM


HOTEL CHURCHILL
AMERICAN AND EUROPEAN
NINTH AND C STREETS
ABSOLUTELY FIREPROOF
Breakfast, 50c and $1.00
Luncheon, 50c and $1.00 Dinner, $1.00
GEORGE L. MAYNE, MANAGER

John Burnham & Company
212-214 TIMKEN BUILDING
REAL ESTATE
LOANS
AND INSURANCE

Grah Rudolph R (Ellen) mech, h 3928 Oregon.
Graham Alda Mrs, h 1846 I.
Graham Alex C (Thompson & Graham) r 4574 Alabama.
Graham Alice Mrs, h 1155, 12th.
Graham Alvin R (Fannie I) with The Marston Co, h 3092 Hawthorn.
Graham A R, r Golden West Hotel.
Graham Barbara (wid J) h 1028 S 26th.
Graham Barton F, h rear 3694 Hugo av, E S D.
Graham Catherine M (wid E J) r 1536 F.
Graham Cecelia M Mrs, h 335 Rosemont av, La Jolla Strand.
Graham Chas, auto opr United Stages.
Graham Chas H, welder, r 2625 Imperial av.
Graham Edwd D (Kittie M) confy, 421 C, h 3969, 1st.
Graham Frank L, r 3969, 1st.
Graham Elizabeth Mrs, h 4574 Alabama.
Graham Elizabeth, h 1414, 5th.
Graham Elizabeth A (wid John) h 1230, 31st.
Graham Elizabeth R, clk Sou Title & Guaranty Co, r 3162 L.
Graham Ethel, telep opr Pac T & T Co, r 4574 Alabama.
Graham Eva M, with the Marston Co, r 1844, 1st.
Graham Florence E, r 1230, 31st.
Graham Frank A (Mabel E) h 4608 Georgia.
Graham Frank L, r 1536 F.
Graham Geo W, deliverymn Holzwassers, r 3626 Cherokee av, E S D.
Graham Harry E (Myrtle E) foremn Akerman & Tuffley, h 4112 Roseerans, N S D.
Graham Henriette S (wid G W), h 3634 Cherokee av, E S D.
Graham Jean, r Helping Hand Home.
Graham Jennie Mrs, r 1806 J.
Graham John (Mary M) painter, 2625 Imperial av.
Graham John W (Sadie W) electr, h 2151 Franklin av.
Graham Jos F (Osa L) sec S J Wines Coffee Co, h 4069 Front.
Graham Katherine M (wid E J) r 3969, 1st.
Graham Kathleen (wid David) r 3665, 31st.
Graham Kenneth, student, r 1155, 12th.
Graham Lillian S (wid I M) r 2044, 1st.
Graham Lizzie R, clk, r 3162 L.
Graham Maude Mrs, mgr Hotel Salem, h 1335 J.
GRAHAM MELANCTHON A (Jessie A) pres and genl mgr Western Lumber Co, h 2068, 1st.
Graham Nettie W (wid G A) r 4760 Voltaire, Ocean Beach.
Graham Ola H, r 3634 Cherokee av, E S D.
Graham Robt F (Elizabeth) gardener, h 3972 Florida.
Graham Robt H (Elizabeth) h 3162 L.
Graham Selina (wid Saml) h 1550, 10th.
Graham Thos L (Hazel) mach, h 4659 Utah.
Graham Wilfred (Daisy), broker 1015, 1st rm 613, h 2005 Bacon.
Graham Wm (Ann) gro, 3119 J.
Grainger Clara A (wid A J) r 2879 Spruce.
Grainger Corral, G W Beckley prop, 230, 14th.
Grainger Earle H, sec to Chief of Police, h 1341 Union.
Grainger Henry H, janitor S D Savings Bank, h 2879 Spruce.
Grainger Isabelle A, r 1341 Union.
Graman Herman, mech Natl Cash Register Co, r 124 Bway.
Grame Jessie (wid W D) r 3119 J.
Gramenz Fred C, h 3653 Stockton av, E S D.
Gramenz Reinhold, r 3653 Stockton av, E S D.
Granada Apartments, Mrs S E Clausen prop, 2065 Union.
Granado Jesus (Victoria) lab, h 1561 National av.
Granados Anselmo (Ruducinda) clk Consumers Gro Co, h 1021 J.

Johnson-Saum Company
FUNERAL DIRECTORS
LADY ASSISTANT
N. W. Cor. Fourth & Ash
TELEPHONES SUNSET, MAIN 158 HOME 1158

A COMPLETE LIBRARY
of the latest City and State Directories of the United States and Canada, on file at office of
Merchants Association
608 Timken Building
861 6th St.
No Charge for Single Reference
SAN DIEGO DIRECTORY COMPANY

PARADISE VALLEY SANITARIUM
NATIONAL CITY, CAL.

CHAS. R. McCORMICK LUMBER CO.
Wholesale and Retail Dealers
BOTH PHONES
OFFICE, YARDS, PLANING MILL AND WHARVES
FOOT OF 24TH, ON BAY

Granados Anselmo Jr, steno Klauber-Wangenheim Co, r 1021 J.
Granados Manuel, barnmn G P Fuhrman, r 1021 J.
Granados Miguel, ins agt, r 1021 J.
Grand Army Rooms, Mrs Margaret McLelland prop, 813, 5th.
GRAND CENTRAL HOTEL, Ada L Fyffe prop, 841, 5th, Tel Main 4593.
Grand Juanita, dom, 3370 Brant.
Grand Pacific Hotel, Alex Allee prop, fur rms, 437 J.
Grand Theater, J C McVey mgr, 1141, 5th.
Grand Theo, auto opr Allen's Dairy.
Grand View Apts, Mrs Nettie R Billon prop, 1820, 4th.
Grandier Frank (Lydia L) prop The Daily Transcript, h 2730, 3d.
Grandin Austin A (Sarah E) h 3290 J.
Grandjean Arthur (Theresa A) gas machine mfr and phys, 4070 Albatross
Grandjean Theresa A, artist, 4070 Albatross.
Grandstaff Veta, tchr Emerson Sch.
Granger Annie Mrs, h 944 C.
Granger Building, 964, 5th.
Granger Edwin H (Mildred) barber J F Hale, h 1665, 9th.
Granger Leah L Mrs, clk Boadway Bros, r 680, 11th.
Granger Paul H, r 300 Laurel.
GRANGER RALPH (Jessie F) pres Merchants National Bank, and pres Greenwood Cemetery Assn, h 300 Laurel.
Granich Fred (Fannie) tailor 539 Laurel, h 1145, 17th.
Granopoulos Peter, r 227 B.
Granovsky Jos (Celia) 2d hd gds 111 F, h 1159 Union.
Grant Belle G (wid H E) tchr Emerson Sch, h 3139 Kalmia.
Grant Building, 1038, 5th.
Grant Chas A (Hannah M) h 3547 Highland av, E S D.
Grant Franklin F (Alta) atty 1015, 1st, rm 510, h 1347 Grove.
Grant Fredk H, clk Hotel Barstow.
Grant Henry (Emma) porter Anthony Sprockie, h 940 Front.
Grant Herbt M, stockmn J W Leavitt & Co, r 3121 Beech.
Grant Jas A (Grace A) eng Chas S Hardy, h 1706 W Arbor dr.
Grant John C (Jessie) stone ctr, h 3110 Imperial.
Grant Jos F (Sarah A) h 4483 Hermosa Way.
Grant Pauline, r 7970 Ivanhoe av, La Jolla.
Grant Percy M (Frankie B) h 4367 Hermosa Way.
Grant Ralph E, clk, r 3110 Imperial.
Grant Robt, auto opr, h 2244, 3d.
Grant School, L M Oberkotter prin, Washington and Lark.
Grant Terrace, Mrs M P White prop, boarding, 718 Ash.
Grant The R J Browne prop, fur rms, 633, 5th.
GRANT U S HOTEL, J H Holmes mgr, Bway, bet 3d and 4th.
Grant U S Hotel Buffet, W J Schueler mgr, 1040, 4th.
Grant U S Hotel Turkish Baths, S O J Clausager mgr, basement U S Grant Hotel.
Grant Winfred I, clk Ingersoll Candy Co, r 3110 Imperial av.
Grant W, pdlr, r 337 F.
Grant W S Jr, r U S Grant Hotel.
Grantville School, Mission Valley, R D 2, Box 113.
Granville Annie (wid A J) h 3750 Arizona.
Granville Bridget C (wid John) h 2953 Arctic.
Granville Flora M, clk Holzwassers, r 3750 Arizona.
Granville Florence B, bk bndr E F Nolan, r 3750 Arizona.
Granville John H (Mary E) tmstr City Operating Dept, h 832, 17th.
Granzow Wilfred E, mech Logan Heights Garage, 560 N 15th.
Granzow Wm H, eng S D Cons Brewing Co.
Grapes Clarence C (Amy W) (Calif Carpet Clng Co), h 3867 Reed av, E S D.
Grapes Jessie R (wid Chas) h 2935 Imperial av.


FRANK
FEGER
SAN DIEGO'S LEADING MERCHANT TAILORS
243 WEST F
PHONE MAIN 1287
BROS
JOHN


Catering Our Specialty
CALIFORNIA DAIRY KITCHEN
STEAKS, CHOPS, FISH AND GAME IN SEASON
OUR DINNERS WILL PLEASE
OPEN ALL NIGHT
Lunches for Auto Parties
1149 FOURTH STREET
PHONE, MAIN 944

Electric Fixtures and Supplies
HARTWELL ELECTRIC CO. DESIGNERS AND MANUFACTURERS 955 SIXTH ST.

Grashell Belle Mrs, r 985 Coast blvd, La Jolla.
GRATON & KNIGHT MFG CO OF CAL, Machinery Supply Co Representatives, 340-348, 7th, Phones Main 99, Home 1199.
Grauting Elizabeth Mrs, h 1345 Imperial av.
Gravel David, h 1311 Market.
Gravelle Helen, nurse, 502 Kalmia.
Graves Belle (wid W F) h 877 Coast blvd, La Jolla.
Graves Elizabeth W (wid G W) h 2536 L.
Graves Emma F, nurse, r 1468, 1st.
Graves Frances A, r 1883 Ft Stockton dr.
Graves Harriet S (wid C B) h 3751, 31st.
Graves Harry (Rebecca) routsmn, h 3170 Market.
Graves John, r 1053, 2d.
Graves John M (Mary L), switchbdmn Pac T & T Co, h 4044 Utah.
Graves John S (Alice J) bldg contr, 1883 Ft Stockton dr.
Graves Jos E (Edna B) motrmn S D Elec Ry Co, h 624 S Evans.
Graves Jos L (Mary) lab City Park Dept, h 2636 E.
Graves J R, ticket agt White Star Auto Stages, r 4559 Park blvd.
Graves Kate S Mrs, r La Mesa Hts, R 1, Box 213 L.
Graves Lottie Mrs, dom, 2519, 1st.
Graves Lou L, clk Pac Marine & Const Co, r 1883 Ft Stockton dr.
Graves Robt C, painter, h 3770 Conklin av, E S D.
Graves Rose Mrs, chef Broadway Delicatessen & Bakery, r 3862, 4th.
Graves Sarah E, tchr Stockton Sch, r 1883 Ft Stockton dr.
Graves Scott S, carrier P O, r 3751, 31st.
Graves Stella G, r 3751, 31st.
Graves Wm (Lottie) h 4119 Louisiana.
Graw Frank, brtndr Plaza Bar, r 1571, 4th.
Gray Anna E (wid Thos) h 4664 Del Monte av, Ocean Beach.
Gray Alex E (Lillie M) hlpr S D Cons G & E Co, h 4094 Fairmount av, E S D.
Gray Alice J Mrs, r 1045, 8th.
Gray Benj E (Gray's Poultry House) r 119, 16th.
Gray Clara L, tchr Washington Sch, h 3652, 3d.
Gray Edna A Mrs, dressmkr, h rear 2270 Julian av.
Gray Edwd H (Anna B) photo, h 4431 Alabama.
Gray Elizabeth Mrs, hairdresser, 1025, 4th, rm 306, r 3769 Sierra, E S D.
Gray Elmont L, clk Pac T & T Co, r 1131, 16th.
Gray Ernest B (Marguerite W) photo, h 4069 Goldfinch.
Gray Etta D Mrs, h 109 University av.
Gray Eva Mrs, h 605 S 32d.
Gray Eva J, acct Klauber-Wangenheim Co, r 4069 Goldfinch.
Gray Florence S Mrs, h 231 W Spruce.
Gray Frances M (wid J J) h 1830 Mission av.
Gray Francis M (Emma L) h 1030, 24th.
Gray Geo A (Lila) gro 626 Crosby and Delicatessen 2043, 1st, h 2041, 1st.
Gray Geo F, dep commr of labor, 432 F, rm 441, r El Cajon.
Gray Geo I (Jeannette) r 1345, 5th.
Gray Geo W (Anna L) rancher, h 114 San Miguel av, Sierra Vista.
Gray Gladys, hairdrsr, r 3769 Sierra, E S D.
GRAY GORDON, ATTORNEY AT LAW, 416-418 Union Bldg, 235 Bway, and Member Playground Commission, h 1030, 24th.
Gray Gordon Y (Belle C) h 4644 Edgeware rd.
Gray Grace M Mrs, clk Heller's, r 3050 Imperial av.
Gray Guadalupe (wid Jas) r 119, 16th.
Gray Harry, lndymn U S Grant Hotel, h 3803, 6th.
Gray Helen W Mrs, clk Boadway Bros, h 1065 University av.
Gray Hilbert G, clk R M S, r 1139 K.
Gray Howard E (Margt) photo, h 1131, 16th.
Gray H H, r 615, 8th.

GOODYEAR CORD FABRIC AND TRUCK TIRES
GOOD-YEAR Service Station
Laursen and Henrich AUTO Accessories
Vulcanizing Retreading
11th and MARKET
PHONE MAIN 853

CALIFORNIA TRUNK FACTORY
Phone Main 3667
852-854 FIFTH STREET
TRUNKS and LEATHER GOODS That Wear
Buy at Our Factory and Save Money
The Store with the Revolving Wheel

INSURANCE BONDS
NELSON L. COLEMAN
MORTGAGE LOANS
410 B STREET TEL. MAIN 999

Victrolas
Grafonolas
Brunswicks

Thearle Music Co.
640 BROADWAY

"Everything in Music"

Gray Ira J (Elizabeth) gro, 1025, 17th.
Gray Isabel F, r 1830 Mission av.
Gray Jas C (Elizabeth) bkpr, h 3769 Sierra av, E S D.
Gray Jas L, clk Gray's Poultry House, r 119, 16th.
Gray Jas R (Margt) h 4493 Cape May av, Pt Loma Hts, Ocean Beach.
Gray Jas W (Narcissia) stove repr rear 3887, 5th, h 2232 L.
Gray Jeannette massage, 1007, 5th, rm 319, r 1127, 6th.
Gray Jesse R, r 1180 Prospect, La Jolla.
Gray John, mach F B Naylor, r 2102 Bway.
Gray John A (Charlotte), meat ctr Chas S Hardy, h 2224 E.
Gray John D (Reba E) h 2094 Froude, Ocean Beach.
Gray J S, cond S D Elec Ry Co, r 738 F.
Gray Kate J Mrs, C S pract, 2165, 2d.
Gray Katherine E, bkpr, r 4069 Goldfinch.
Gray Lida F, music tchr, r 1831, 1st.
Gray Lloyd R (Edith O) h 3544, 7th.
Gray Margt, h 1964, 5th.
Gray Mary, dom, 303, Thorn.
Gray Mary E (wid C H) h 4680 Del Monte av, Ocean Beach.
Gray Mary J, r 1830 Mission av.
GRAY, MAW MUSIC CO INC, Tyndall Gray Pres and Treas, Norman F Maw Vice-Pres and Sec. Steinway and other Pianos, 1256, 1260, 5th, nr A. (See Classified Pianos).
Gray Pearl, nurse, r 1468, 1st.
Gray Robt H (Kate J), tel W U Tel Co, h 2165, 2d.
Gray Roy A (Frances M), dftsmn Pac Marine & Const Co, h 3518 Lark.
GRAY TYNDALL (Florence S) pres and treas Gray, Maw Music Co, Inc, h 231 W Spruce.
Gray Urban L, artist, h 331 West E.
Gray Wm (Annie) h Clark W of Euclid av, E S D.
Gray Wm H, r 3104 Freeman, Loma Portal.
GRAY WM H (Annie L), City Marshall East San Diego, h 3499 Auburn dr, E S D.
Gray Wm M (Jessie R) h 1180 Prospect, La Jolla.
GRAY'S POULTRY HOUSE, B E Gray prop, 521 Market.
Graydon Wm (Blanche) auto opr Chas S Hardy, h 317 W Ash.
Grayson Ralph (Helen) h 1229, 8th.
Graystone Lodge, Mrs Mary Thompson prop, boarding, 1861, 3d.
Greach Nicolas R (Alva) dancing tchr, 1528, 4th, h 1272, 4th.
Greaser Chas E, meat ctr Chas S Hardy, r 3320 Jefferson av.
Greaser Wm H (Elizabeth) carp, h 3320 Jefferson av.
Greason Alice M (wid A H) h 729, 26th.
Greason Fred W, mech, r 569, 8th.
Greason Jean D, r 729, 26th.
GREAT AMERICAN FIRE INS CO, Nelson L Coleman Agent, 410 B.
GREAT EASTERN CASUALTY CO, Harry Fisher & Co Agts, 240 C.
Greaves W E, h 3920, 5th.
Gredig Lillian M Mrs, dressmkr, r 3962, 10th.
Gredig Val (Lillian M) auto mech, h 3962, 10th.
Greear Bettie L (wid J M) h 3838 Copeland av, E S D.
Greear Harold L, r 3838 Copeland av, E S D.
Greear Jas S (Ollie M), cond S D Elec Ry Co, h 3737 Van Dyke av, E S D.
Greeley Jennie Mrs, r 741, 11th.
Greeley Mary (wid Jas) h 823, 22d.
Greeley Mary J, student, r 823, 22d.
Green Alice, sec W F Ludington Co, r 2227, 29th.
Green Alice A, lndywkr, r 1251, 3d.
Green Amelia M (wid A H) Forewmn Morgan's Cafeteria, h 1251, 3d.
Green Antoinette M Mrs, r 1366, 2d.

LEGS
ARMS
CRUTCHES
ARCHES
ELASTIC
BELTS
STOCKINGS
APPLIANCES
DEFORMITY APPARATUS



REPAIRING AT REASONABLE CHARGES

SAN DIEGO ARTIFICIAL LIMB CO.
211-217
McNeece Bldg.
N.W. Cor. 5 & F St.
PHONE MAIN 1677

BAGGAGE STORED FIVE DAYS FREE
AUTO TRANSFER

HOME TRANSFER COMPANY
312 F ST. Tels., MAIN 2584—HOME 3310

Long Distance Hauls
Baggage and Furniture Handled with Care

STOLL'S MULTIGRAPH SHOP
LOUIS M. STOLL MANAGER
MULTIGRAPHING
AND ADVERTISING BUREAU
ADDRESSING
220 TIMKEN BLDG.
MAIN 16
TYPEWRITING
WE CAN FURNISH YOU A MAILING LIST OF ANY SIZE OR KIND

Green Arthur N, h 4550 Edgeware rd.
Green Asa W (Lillian M) auto opr, h 2416 N.
Green A B, cook, r 639 E.
Green Belle (wid Thos) r 25, 18th.
Green Benj (Helen), photo J W Matteson, h 4232 St James pl.
Green Beulah A, student, r 3029 Works pl.
Green Carl (Ellen) barber Thos Howard, h 1331 Union.
Green Chas, upholster Davies-Overland Co, r 912 I.
Green Chester W, electr U S Naval Radio Sta, Chollas Heights.
Green Clinton T, r 3029 Works pl.
Green David E (Veva F) motrmn S D Elec Ry, h 1919 Irving av.
Green Dragon Tea Room, Miss D E Mitchell prop, 1260 Prospect, La Jolla.
Green Edith, lndywkr U S Grant Hotel, r 1251, 3d.
Green Edwd, elev opr, r 919, 7th.
Green Elmer L, auto opr, La Jolla French Lndy, h 1117 Wall, La Jolla.
Green Emerson (Grace) poultry, 4569 Muir, Ocean Beach.
Green Evelyn L, student, r 572, 18th.
Green Fannie Mrs, h 1124 G.
Green Fletcher, r 725, 4th.
Green Florence, with the Marston Co, r 3862 Falcon.
Green Frances S, student, r 3029 Works pl.
Green Francis M, real est and notary public, 866, 7th, h 353, 18th.
Green Francis M Jr (Bessie L), cond S D Elec Ry Co, h 2845 K.
Green Frank (Helen) slsmn, h 4295 Hermosa Way.
Green Frank D (Louise B) mgr Maryland Buffet, h 2880 Fir.
Green Frank L (Florence G) clk Globe Grain & Milling Co, h 2158 State.
Green Frank T (Mabel E) (Green's Plating Works) h 572, 18th.
Green Fred, r 717, 4th.
Green Fred E, r 353, 18th.
Green Geo A (Bertha V) h 3578 Copeland av, E S D.
Green Georgia T (wid F J) toilet parlor 525 C, rm 505, r 1615, 3d.
Green Grace A Mrs, waiter Morley's Lunch, r 525 E.
Green Grace L, r 3578 Copeland av, E S D.
Green Guy A, routemn, r 3578 Copeland av, E S D.
Green Henry C (Angeline) r 1939 Julian av.
Green H driver Pioneer Truck Co.
Green Jerome J, tchr S D High Sch, r 405, 29th.
Green Jesse G (Elsie C), trav slsmn, h 2855 Adams av.
Green John, r 3029 Works pl.
Green John G, painter, 640, 8th.
Green John L, student, r 572, 18th.
Green John W (Victoria A) switching inspr Santa Fe, h 1569, 1st.
Green Jos J (Marion F) auto hire, h 2002, 1st.
Green Josiah S (Carrie H) r 358, 22d.
Green Josie, baker 915, 3d, r 1217, 3d.
Green Leon (Venna H) h 3960, 9th.
Green Leon, dockmn Harbor Master, r 1124 G.
Green Lillian (wid J F) h 3910 Goldfinch.
Green Louis (Marguerite) lab, h 1409 Brooks av.
Green Louis (Sadie) driver Pioneer Truck Co, r 1722 J.
Green Lucy M, clk, r 3578 Copeland av, E S D.
Green Margt (wid Saml) r 3820, 3d.
Green Marguerite Mrs, clk Whitney & Co, r 3963 Franklin av, R D 3, Box 44-Z.
Green Martha M (wid Jas) h 2227, 29th.
Green Mary Mrs, h 1154, 13th.
Green Myrtle, vocalist, r 1201 University av.
Green Melissa (wid Elias) h 3172 L.
Green Ophelia (wid Frank) clk H B Winter, r 920 J.


EMMA EGBERT WILLIAMS
Manager

HEBRON HOME

FOR AGED PEOPLE
Incorporated
Undenominational
Established by EMMA EGBERT WILLIAMS
24 Years experience in caring for aged people
1825 NEWTON AVE.
PHONES HOME 3255 MAIN 3869
SAN DIEGO, CAL.

INGLE MANUFACTURING CO.
KITCHEN OUTFITTERS
725 FIFTH, THRU TO 726 SIXTH ST. SAN DIEGO, CAL. FACTORY, 623-633 G STREET

It's Our Business to Mind Your Business
LOUIS C. MASTEN
Main 212 919 SIXTH STREET
Place the Management of Your Property in Our Care
NOTARY

Green Paul W (Margt F) warehsmn Standard Oil Co, h 3963 Franklin.
Green Peter (Ssce) cook Kipp & Checas, h 328 W Ash.
Green Preston C, cook, r 130 West C.
Green Robt (Elizabeth D) blksmth, h 1902 Irving av.
Green Robt H, appr mach The Savage Tire Co, r 3965, 10th.
Green Robt V (Lillie V) h 4053 Wilson av, E S D.
Green Robt W (Annie J) rest 842, 6th, h 1116 W Washington.
Green Ruth, r 3578 Copeland av, E S D.
Green Ruth H, bkpr Hellers Inc, r 353, 18th.
Green Saml C (Ada U) gro 1645, 30th.
Green Sherman S (May S) decorator, h 1830, 4th.
Green Wallace C, r 2265 Kearney av.
Green Wm (Sarah) driver S D Truck Co, r 204 G.
Green Wm (Sarah A) shoerpr, 1201 University av.
Green Wm P (Vera) (Kaastrup & Green), h 4538 Long Branch av, Ocean Beach.
Green Wm W (Lucy E) cond S D Elec Ry, h 2265 Kearney av.
GREEN'S PLATING WORKS, F T Green prop, Electroplating of all Kinds, Automobile Work a Specialty, 627, 7th, Tels Main 6169, Home 2489.
Greenan Anne M, nurse, r 2136 Bway.
Greenan Margt C (wid Thos) h 2136 Bway.
Greenan Mary M, nurse, r 2136 Bway.
Greenbaum Leo (Augusta) whol prod 524 J, and fruits 625 Bway, h 1109 Bway.
Greenbaum Millard, r 4098 Albatross.
Greenberg A Herman (Rachel) (Schaeffer Greenberg & Schlossberg) and live stock, 1742 Market.
Greenberg Fred, lensgrinder Brown Optical Co, r 1742 Market.
Greenberg Jacob (Rosie) pdlr, h 4016, 8th.
Greenberg Mina, r 1742 Market.
Greenberg Rose, r 552, 12th.
Greenberg Rudolph, r 1742 Market.
Greenburg Edwd, r The Vauclain Home.
Greene Arthur H, h 4639 Hamilton.
Greene Chas E (Carrie M) (Fleming & Greene) h 4030 Falcon.
Greene Ella L, tchr S D Evening High Sch, r 401 Olive.
Greene Elton E, cond S D Elec Ry, r 912 B.
Greene Franklin W (Grace) clk Pacific S S Co, h 1842 Front.
Greene Gayton B (Lila M) bkpr Simon Levi & Co, h 3530, 29th.
Greene Geo W (Jessie I), eng Savage Tire Co, h 2611 Logan av.
Greene Geo W (Zenobia) lab, h 2786 Newton av.
Greene Mary T (wid J A) r 3704 Park blvd.
Greene Mildred L (wid H P) member County Board of Supervisors, h 3862 Falcon.
Greene Myrtle (wid A C) h 912 B.
Greene Preston A, r 3862 Falcon.
Greenfield D A, barber E R Kelsey, h 902, 19th.
Greenleaf Albt S (Irene G) rancher, h 3785 Arnold.
Greenleaf Arthur J (Martina E) auto opr Boulevard Express, h 1942 Harrison av.
Greenleaf Marion S (wid Geo) r The Vauclain Home.
Greenleaf Sedgwick P, h 3374 Mentone av, E S D.
Greenlee Katherine B (wid M D), r 3833, 8th.
Greenlund Benj J (Marie L), dept mgr Holzwassers, h 2561 B.
Greenman Guy W (Louise C) (Greenman & Sons) r La Mesa Heights.
Greenman Harold G (Sigrid) (Greenman & Sons) h 3754 Reed av, E S D.
Greenman John A (Greenman & Sons) r La Mesa Heights.
Greenman Louise, student, r Y W C A.

IRWIN & CO.
HAY, GRAIN
FLOUR,
MILL FEEDS,
POULTRY
FEEDS,
GRAIN BAGS.
WOOL BAGS,
SACK
TWINE,
COAL
Main office
FOURTH AND K
PHONES:
MAIN 440
HOME 1440

Ross & George
Bookbinders
Blank Book Manufacturers
and Paper Rulers
860 Third

William J. Kettner
GENERAL INSURANCE
Tel., Main 2183
334-335 SPRECKELS BUILDING

SAN DIEGO FARM & MORTGAGE COMPANY
617 "E" STREET TIMKEN BLDG.
PHONES Pacific 1841 Home 2245
FARM LANDS
SURETY BONDS
GENERAL INSURANCE
BUILDING LOANS

MAIN 982
TRANSFER
SHEPHERD'S TRANSFER and STORAGE
1140 3rd

Greenman & Sons (G W, H G, J A Greenman), whol prod, 344, 6th.
Greenock Robt Jr (Agnes J E) brklyr, h 2849 C.
Greenwell Doile, r 3615 Louisiana.
Greenwell Minnie L (wid Wm) h 3615 Louisiana.
Greenwood Bertha (wid Jacob) r 1419 University av.
GREENWOOD CEMETERY ASSOCIATION, Ralph Granger pres, Geo R Rogers sec, Joseph B Smith supt Greenwood Cemetery. (See left top lines and page 19).
GREENWOOD CEMETERY AND CREMATORY, Greenwood Cemetery Association props, E S 40th, bet Imperial av and K. (See left top lines and page 19).
Greer Alice M, tchr State Normal Training Sch, r 2972, 1st.
Greer Bert (Nellie M) farmer, h 4843 Niagara av, Ocean Beach.
Greer Emma T Mrs, lndvwkr H L Medearis, h 4125 Cincinnatti, E S D.
Greer Helen Mrs, h 1067, 11th.
Greer Henry T (Emma T) tmstr, h 4125 Sisson av, E S D.
Greer John F (Elizabeth R) atty, h 4587 Terrace dr.
Greer Mary A (wid Wm) h 2972, 1st.
Greer Orville (Spencer) h 3945, 1st.
Greer Robt L (Hazel M) (Mapson & Greer, h 1316, 28th.
Greff Clara B, steno City Attorney, r 646 A.
Gregg C Josephine Mrs, circulation dept S D Union, h 140 W Thorn.
Gregg Edwin E, lab City Operating Dept, r 804, 3d.
Gregg Kenneth L (Evelyn J) pressmn Union and Tribune, h 3927 Utah.
Gregg Lewis A (Eleanor) La Jolla Branch Red Cross, Coast blvd, nr Casino, La Jolla.
Gregg Wm L (Martha J) archt, h 912, 20th.
Gregg W M, r 421 E.
Gregory Ada M Mrs (Gregory's Dancing Pavilion), h 5067 Niagara av, Ocean Beach.
Gregory Anne B Mrs, h 4720 Pescadero av, Ocean Beach.
Gregory Clifford E, r 1832, 1st.
Gregory Edgar M (Vesta M) lab City Park Dept, h 4625 Hamilton.
Gregory Franklin A (Marietta M) h 2309 National av.
Gregory Lillian D (wid J F, rest 133 B.
Gregory Mary E Mrs, r 1742, 3d.
Gregory Miriam A (wid B M) h 1832, 1st.
Gregory Robt M (Clara) field eng City Engineer, h 1844 Altamira pl.
Gregory Seeley C, r 1844 Altamira pl.
Gregory Starr C (Maria M) h 2115 Ft Stockton dr.
GREGORY WALLIS mgr San Diego Detective Agency, 305 Timken Bldg, 861, 6th.
Gregory's Dancing Pavilion (Mrs A M Gregory) Abbott, nr Newport av, Ocean Beach.
Gregovich Steve V (Broadway Cafe), r 1122 Union.
Gregson Frank (Ethel) h 1472 Union.
Grendell Leo, busmn Pullman Cafeteria, r 2232, 5th.
Grenfell Clarence B (Ethel B) auto opr, h 3436 Ray.
Grenfell Grace (wid R G), r 378 Rosecrans, La Playa, Pt Loma.
Grenfell Hyacinth, r 4167 Palmetto Way.
Grenfell Olive (wid Wm) h 4167 Palmetto Way.
Grenfell Rufus P (Vita I) (The Only Way Special Delivery), h 735 Robinson av.
Grenia Nancie, cook, Children's Home.
Grenols Chas M (Jessie) (Dale & Grenols) h 2138 Harrison av.
Gresmer Adam N (Blanche M), h 2418 J.
Gressler Ethel Mrs, steno The Savage Tire Co, r 2171 Logan av.
Gressler Fredk E (Anna A) prop Cabrillo Apts, h 2171 Logan av.
Gressler Herbt E, branch mgr Savage Tire Corp, 936, 2d, r 2171 Logan.
Grevas Geo (Louise), h 1321, 3d.

Pfahler Buelow & Fisher
Commercial Linotype Compositors
860 3RD

More Value for Less Money
Whiting-Mead Commercial Co. OF SAN DIEGO
Home Phone 3499 Sunset, Main 709
Plumbing Material, Paints, Pipe, Hardware, Roofing Paper
Wall Board, Sash and Doors
OFFICE AND WAREHOUSE, FIRST N. E. COR. G

Grevas Louise S, restr 106 W Bway, r 1321, 3d.
Grevels Elizabeth (wid Bruno) r 4701 Santa Monica av, Ocean Beach.
Greville John J (Greville-Brockway Construction Co) h 3946 Georgia.
Greville Kate, r 3946 Georgia.
Greville Ted (Greville-Brockway Construction Co), r 3946 Georgia.
Greville-Brockway Construction Co (John J Greville, Ernest R Brock, way, Ted Greville) Building Contractors, 1025, 4th, rm 415.
Grew Florence M Mrs, janitress Merritt Baking Co, h rear 3946 Illinois.
Grey Allen B, clk N P Eisenmayer, r 3796 Alabama.
Grey Danl, busmn Pullman Cafeteria, r 919, 5th.
Grey Geo, cabt mkr, r Hotel Lubin.
Grey Henry, taxidermist, Mission Valley, R D 2, Bx 154-A.
Grey John, cigars, 724, 5th, h 806, 11th.
Grey John A (Frances K) clk P T Mannen, h 754, 21st.
Grey Nellie (wid Seaburn) h 3796 Alabama.
Grey Nellie, clk, r 3796 Alabama.
Greylock Hall Apts, Mrs Leona Pappert mgr, 2150, 1st.
Greyz W B, lab, r 1480 Market.
Griebnow Frances W, r 1992 Julian av.
Griebnow Marie A, h 1992 Julian av.
Griebnow Theresa S, nurse, r 1992 Julian av.
Grier John E (Amy E) carp, h 3167 Colton av.
Grier S Wood (Blanche) h 3769, 1st.
Griesemer Fred E (Daisy) bkpr Globe Grain & Milling Co, h 2232 Dale.
Grieshaber Sophie (wid Louis) laundry 1202 State.
Grieves Annie E (wid W C) h 3673, 4th.
Griffen Fredk, clk Durrant & Sons, r 1300 C.
Griffey Eva Mrs, slswmn Durrant & Sons, r 2044, 4th.
Griffin Abbie W (wid W F), h 3705, 28th.
Griffin Abram B (Ada K) gro, 2875 Imperial av.
Griffin Agnes, telep opr, r 1469, 9th.
Griffin Anna, r 4028 Utah.
Griffin Aurilla A (wid A D) r 7752 Fay, La Jolla.
Griffin Belle Mrs, clk, h 1212, 4th.
Griffin Chas H, r 215 Market.
Griffin Chas H, h 3136 Fefferson, N S D.
Griffin Chas W Rev (Sarah E) pastor Church of the Nazarene, h 936, 14th
Griffin Colin O (Vashti) sta opr S D Oil Stations, h 4204 Swift av, E S D.
Griffin Elizabeth, r 1469, 9th.
Griffin Fred Myrtle L) tallymn McCormick Lumbr Co, h 2230 Logan av.
Griffin Geraldine, telep opr Pac T & T Co, r 1469, 9th.
Griffin Hattie L (wid Jas) h 1469, 9th.
Griffin Horace C, baggagemn Santa Fe Ry, r 4204 Swift av.
Griffin Ida L (wid John) matron Police Dept, h 4632 Kansas.
Griffin Jas A (Hannah) h 1245 Lincoln av.
Griffin Jas H, barber, 611, 3d.
Griffin Jessie B Mrs, h 1212, 4th.
Griffin Lloyd E (Odille) registration dep Co Clk, h 1326 Bush.
Griffin Lura, steno, r 4632 Kansas.
Griffin Margt (wid C H) r 936, 14th.
Griffin Melvina L, tchr, r 936, 14th.
Griffin Myrtle L Mrs, cashr Liberty Store No 2, r 2230 Logan av.
Griffin Oscar A, pharmacist Hillcrest Drug Co, h 4142 Conklin av, E S D.
Griffin Paul L, student Cal Coml College, r 936, 14th.
Griffin Percy B, slsmn, r 2873 Imperial av.
Griffin Permelia H (wid M W) h 2718 B.
Griffin Phylena, r 936, 14th.
Griffin Richd H (Frances) boatbldr S D Marine Const Co, h 2210 Newton av.
Griffin Susan G Mrs, nurse, r 1532, 30th.

4% AND SAFETY
$1.00 OPENS AN ACCOUNT
SOUTHERN TRUST & COMMERCE BANK
U.S. GRANT HOTEL BUILDING

BECKER BROS. AUTO WRECKERS
1323 1st. USED CARS, PARTS, TIRES AND ACCESSORIES Telephone Main 630

Money
TO LOAN ON ANYTHING OF VALUE
WHAT HAVE YOU?
CENTRAL LOAN OFFICE
761 Fifth Street, near F

Griffin S Vaughn (Bess S), mgr R G Dun & Co, h 4076, 3d.
Griffin Wallace D (Ola) chf clk Santa Fe Ry, h 1720 Union.
Griffin Wm, r Hotel Helix.
Griffiss Wilmot (Kath H) r U S Grant Hotel.
Griffith Addie Mrs, milliner 1005 Bway, r 1041, 6th.
Griffith Alma, asst Dr L C Long, r 1546, 30th.
Griffith Armand H, clk S D & Ariz Ry Co, h 138 W Pennsylvania av.
Griffith Arthur C (Blanche) h 1546, 30th.
Griffith Balbus B, miner, h 4654 Pescadero av, Ocean Beach.
Griffith Chas O (Margt L) h 707, 25th.
Griffith Dewitt W, r 1546, 30th.
Griffith Edith Mrs, h 1031 S Evans.
Griffith Ella, r 630, 20th.
Griffith Frank, waiter, r 1334, 1st.
Griffith Frank A (Laura J) plasterer, h 1239 Essex.
Griffith F R, h 3745 Valle av.
Griffith Harrison A, barnmn Pioneer Truck Co.
Griffith John H (Myrtle M) shoe repr G A Wahlgren, h 3746 Fairmount av, E S D.
Griffith John N D (Bertha B) asst pur agt Pac Marine & Const Co, h3611 Oregon.
Griffith Lucia, r 707, 25th.
Griffith Lucinda, student, r 3989, 4th.
Griffith Lucille B, r 2557 C.
Griffith Mary B, r 2557 C.
Griffith Mary I, r 4638 Marlborough dr.
Griffith Mary S, music tchr, 2105, 30th.
Griffith Nelson, student, r 3989, 4th.
Griffith Richd A, inv 948, 3d rm 304, h 3439 Oregon.
Griffith S M, driver Chas S Hardy, r 1239 Essex.
Griffith Thercn P (Kate B), with The Marston Co, h 2557 C.
Griffith Wm A (Ida) tchr, h 3989, 4th.
Griffith Wm G, clk L H Prevost, r 1319, 5th.
Griffiths Albt L (Christine A) gro 1509, 30th, h 1632 Dale.
Griffiths Etta L (wid Silas) h 4244, 30th.
Griffiths Evan J (Myrtle) slsmn Owl Drug Co, h 2146 Pine.
Griffiths Foster L (Helen M), agt Met Life Ins Co, h 1120 Ft Stockton dr.
Griffiths Harold S, lab, r 4244, 30th.
Griffiths Katherine A (wid G A) drsmkr, h 621 Robinson av.
Griffiths Kath B, r 2557 C.
Griffiths Mollie (wid John) prop The Buckner, h 765, 10th.
Griffiths Oscar L, r 1632 Dale.
Griffus Kate, lndy wkr Original French Lndy, r 151, 19th.
Griffus Robt C, lab City Park Dept, r 1208, 17th.
Griggs Arthur L (Lillian M) pressmn J P Campbell, h 1519, 1st.
Griggs Chas, waiter S D Coffee Club, r 214 G.
Griggs Chas R, barber, r 757, 11th.
Griggs Della J Mrs, prop Franklin Apts, h 757, 11th.
Griggs Frank W (Myrtle M) mgr Silver Gate Oil Co, h 1276 Cleveland.
Griggs Fred I (Della J) slsmn, h 757, 11th.
Griggs G B, foremn Pac Marine & Const Co, r Maryland Hotel.
Griggs Jas S (Mary L) h 1646 Monroe av.
Griggs John R (Mary A) h 1744 Granada.
Griggs Lillian Mrs, cook Mrs Binna Schwartz, r 1519, 1st.
Griggs Sidney W (Mary J) blksmth, h 1816 Mission av.
Grigsby Geo E (Margt C) driver Cook Haddock Co, h 1022, 13th.
Grigsby H Arthur (Harriet E) h 2463 K.
Grigsby Jos K, trucker, h 843, 13th.
Grigsby Octavia, h 3545 Conklin av, E S D.
Grigsby Thankful M (wid Geo W) r 3545 Conklin av, E S D.

SUNSET ENGRAVING COMPANY
Commercial Artists and Engravers
9th Floor Timken Bldg.
MAIN 1517

A COMPLETE LIBRARY
of the latest City and State Directories of the United States and Canada, on file at office of
Merchants Association
608 Timken Building
861 6th St.
No Charge for Single Reference
SAN DIEGO DIRECTORY COMPANY

SERVICE BRANCH
936
SECOND STREET
NEAR BROADWAY
SAN DIEGO
SAVAGE TIRES
HAVE YOU SEEN THE SAVAGE SERVICE CREED?

W. F. LUDINGTON CO. GENERAL INSURANCE AND SURETY BONDS
234-235 SPRECKELS BLDG. MARINE INSURANCE

Grijalva Benj E (Mabel M) meat ctr Chas S Hardy, h 2022, 4th.
Grijalva Frances Mrs, packer Normandy Sea Food Co, r 2718 Boston av.
Grijalva Richd (Frances) lab, h 2718 Boston av.
Grimm Augusta E, tchr S D High Sch, h 3829 Georgia.
Grimm Chas, r Golden West Hotel.
Grimm Edwin R, r 3829 Georgia.
Grimmer Oscar R (Allie) butcher Chas S Hardy, h 2385 Moore, N S D.
Grimminger Louis (Marguerite), h 4094 Klauber, E S D.
Grinde Christian (Blanche) h 469, 17th.
Grindlay Harry M (Annie T) h 1021 Douglas.
Griner Arthur (Ruth) h 1545, 2d.
Griner Edith Mrs, r 3961 Normal.
Griner Ruby C, clk W U Tel Co, r 3961 Normal.
Grinnell Ida M (wid W H) h 1120, 16th.
Grinstead Edgar P (Beulah B) h 4068 Ingalls.
Grise Chas W (Lenora) mach, h 237 W Brookes av.
Griswold Alice (wid Jesse) h 2104 Market.
Griswold John V Rev (Martha A) h 2760 C.
Griswold Mary, milliner Miss N S Mott, r National City.
Griswold Olive B (wid P D) h 4011 Goldfinch.
Grizzle Harold, auto opr Owl Taxi Co, r 3772 Richmond.
Grizzle Jesse D (Luella) barber 3868, 5th, h 3772 Richmond.
Groat Benj F (Marie) h 1117, 13th.
Groat Jas E (Jessie L) h 4596 Louisiana.
Grobecker Ethel Mrs, bkpr The Leader, r 4036 Kansas.
Grodnick Hyman, slsmn Louis Lasher, r 1567, 10th.
Groff Geo (Mary L) auto opr, h 10, 17th.
Groff Lida R) r 2454 Whitman, N S D.
Groff Mary L (wid W M) h 2454 Whitman, N S D.
Groff Walter R, miner, r 2454 Whitman, N S D.
Grogan Earl F, jeweler Ernsting Co, r 2644 Logan av.
Grogan Frank T (Louise R) linemn, h 2644 Logan av.
Grogan Marie H, wrapper Showley Bros, r 2644 Logan av.
Grogan Wm A, switchmn Santa Fe Ry, r 1021 A.
Groman Lettie E (wid Chas), clk J T Nakamura, r 1270 G.
Groman Ruth C, bkpr G F Otto, r 1207 G.
Gronberg John, orderly Agnew Sanitarium.
Grondenberg Chas H (Stella) with the Marston Co, h 3604, 4th.
Groover Glenn, mech Golden State Garage, r 461, 6th.
Gross Chas F (Lizzie S) h Rose Canyon, Pacific Beach.
Gross Edwin, driver S D Rubbish Co, h 105, 32d.
Gross Fredk, r Beryle av, S E cor Lamont, Pacific Beach.
Gross Fredk, r 1069, 10th.
Gross Geo, r 653, 10th.
Gross Hadley W (Mary H) barber 318 C, h 3709 Utah.
Gross Henry J, r Beryle av, S E cor Lamont, Pacific Beach.
Gross Jos (Jessie H) r 3131, 5th.
Gross Mary G, r 3109 Greeley av.
Gross Mary H Mrs, Christian Science pract 121 Bway rm 502 r 653, 10th.
Gross Richd C (Catherine) barber 406 B, h 215, 26th.
Gross Robt, r Rose Canyon, Pacific Beach.
Gross Robt, patrolmn, r 2368 Union.
Gross Wm B, real est 920, 8th, r 1069, 10th.
Grosse Alfd A, lab The Savage Tire Co, r R D 3, Box 95-E
Grosset Ebenezer (Jessie), clk Pac Marine & Const Co, h 1911 Albatross.
Grosskopf Frank C, cigar mkr A Sensenbrenner Sons, h 1026, 14th.
Grossman Geo, lab, r 423 West F.
Grossman Harry C (Ella) dentist Painless Parker, h 3107 Ash.
Grossman Jos, reporter S D Sun, r National City.
Grossman Philip H (Alma N) eng, h 1224, 27th.

Kelly's Welding Works
FORMERLY
Metal Welding Works
New Location
1149 Second St.
MAIN 2548

ATTORNEYS ATTENTION
Searches made for Defendants in all California Directories or throughout the United States.
Affidavits Furnished.
LOS ANGELES DIRECTORY CO., 818 Broadway Central Bldg., Los Angeles

PROCESS PATENTED BY THE SAVAGE TIRE COMPANY SAN DIEGO, CALIF
GRAFINITE TUBES
THE ONLY INNER TUBE GUARANTEED NOT TO STICK TO THE CASING

ORT IRON WORKS
PHONE MAIN 1920 11TH AND IMPERIAL AVE.

Grossmont Park Co, Ed Fletcher pres, W E Fletcher sec, 920, 8th.
Grosvenor Royal W (Jo R) h 443, 22d.
Groux Adolph (Madeline) lab, h 1044, 22d.
Groux Vivian, slswmn, r 1044, 22d.
Grove Cecil B (Maude L) (J W Grove & Son), h 432, 32d.
Grove Geo T (Kate C) lndy wkr, h 1280 Lincoln av.
Grove Jas W (Kate L) (J W Grove & Son) h 3216 I.
Grove J W & Son (J W and C B Grove) teaming contrs, 3216 I.
Grove Mary, pupil nurse Agnew Sanitarium, r 1280 Lincoln av.
Grove Ruth, tchr, r 1280 Lincoln av.
Grove Ynez B (wid Edwd) h 524 Kalmia.
Grover Earl V (Ida M) slsmn, h 3845 Falcon.
Grover Jos E (Edith L) clk Cal Iron Wks, h 1722 F.
Grover Raphael R (Mary E) carrier P O, h 2841 Webster av.
Groves Fred A (Phalen H), musician, h 842, 21st.
Groves Fred B (Eva M) collr Benbough Furn Co, h 830, 17th.
Growers Marketing Co, C A Rick mgr, whol prod, 355, 6th.
Grube Henry P (Grayce Y) adv, h 4757 Edgeware rd.
Grubel Daisy, r 4150 Colonial av, E S D.
Grubel Earl K, lampblackmn S D Cons G & E Co, r 4150 Colonial av, E S D.
Grubel Sarah E (wid E A) h 4150 Colonial av, E S D.
Gruber Tony, waiter Broadway Cafe, r 1023 Front.
Gruell Calvin, h 4049 Normal.
Gruetter Cornelius F (Anne) electr U S Naval Radio Sta, Pt Loma, r 4835 Bermuda av, Ocean Beach.
Gruetter Wm F (Anna C) h 3336, 29th.
Grumm Fred J (Lina F) dep Co Surveyor, h 2898 Spruce.
Grundman Emma, seams Milton The Tailor, r 1641, 10th.
Grundstrom Albt, lndy wkr New Method Wet Wash Lndy, r 2954 L.
Grundstrom Bertha, slswmn Abraham Blumberg, r 2954 L.
Grundstrom Caroline Mrs, lndrs, r 2954 L.
Grundstrom Edith V Mrs, lndrs New Method Wet Wash Lndy, r 3094 J.
Grundstrom Gus P (Caroline) carp, h 2954 L.
Grundstrom Oscar E (Edith V) metal wkr Peterson Bros, r 3094 J.
Grunert Oscar E (Amelia) h 5104 Adams av.
Grunhut Lillian A Mrs, housekpr La Mar Apts, 302 Thorn.
Guadagnini Enrico (Adele) h 1005, 26th.
Guadagnini Luigina, student, r 1005, 26th.
Guatelli Florence, slswmn Mabel Whitsitt, r 646, 11th.
Guatelli Frank V, motrmn S D Elec Ry Co, r 646, 11th.
Guatelli John, r Mission Valley, R D 2, Box 114.
Guatelli Jos, r 646, 11th.
Guatelli Leonora, notary public, clk Ferris & Ferris, r 646, 11th.
Guatelli Mary (wid Anton) h 646, 11th.
Guatelli Ray R, r 646, 11th.
Guay Katherine (wid Fred) r 4126 Kansas.
Guay Louis (Mamie) rest 333, 3d, h 4126 Kansas.
Gubeler Henry, shoe repr 1216, 5th.
Gue Belle Mrs, h 4804 Del Mar av, Ocean Beach.
Gue Stanley M (Jessie B) clk, h 3434 Highland av, E S D.
Guehring Anna (wid A J) hair dresser, U S Grant Hotel.
Guehring Jacob (Charlotte R) brewmstr S D Cons Brewing Co, h 3033 Granada.
Guenther Fred J (Lorena) h 434, 18th.
Guenther Herman V (Annie) auto opr, h 1474 G.
Guenther Lorena Mrs, r 434, 18th.
Guenther Lydia A (wid H T) h 4019 Louisiana.
Guenther Marie, student, r 434, 18th.
Guerker Fred H (Emma H) cond S D Elec Ry, h 244, 19th.

HOMELAND BUILDING CO.
Dealers in
BUILDING MATERIAL and MILLWORK
GAS STATION
Oils, Tires Accessories
25 E 8th
National City, Calif.

Pfahler Buelow & Fisher
Commercial Linotype Compositors
860 3RD

Butternut Bread
Southern California Baking Co.
125-171 FOURTEENTH ST.
Main 578—Home 1578
Factory, Home 2174

V. WANKOWSKI & CO., INC.
V. WANKOWSKI, PRESIDENT W. McCLELLAND, VICE PRES. & SECY.
Loans, Real Estate, Insurance, Surety Bonds. PHONES: Main 2029 Home 1315 341-342-343 Spreckels Theatre Bldg.

Guerne Mary Mrs, waiter Thos Dallas, r 1548, 5th.
Guerra David (Maria) lab, h La Jolla R R tracks, N S D.
Guerra Jos (Ruby) lab, h rear 3274 L.
Guerrero Carmen, r 521, 10th.
Guerrero Demetrio (Angelina) lab, h rear 1746 Columbia.
Guerrero Maximiliano, lab, h 521, 10th.
Guerrero Michl, carp, r 832, 10th.
Guerrero Soledad, r 521, 10th.
Guerrero Teresa, tchr, h 2230, 2d.
Guest Dominick, porter W V Thomas, r 2761 I.
Guest Harriet A (wid Jas) h 299 Palomar Sierra Vista.
Guest Jas W (Olive) h 301 Palomar Sierra Vista.
Guesto Michl (Marie) lab, h 3311 Market.
Guetzow Chas (Gertie) h 4765 Circle dr.
Guggerty Geo V, slsmn White Sewing Mach Co, r 1041, 6th.
Guglielmi Bernardo, lab, r 328, 9th.
Guglielmetti Adolph A, farmer, r Mission Valley, R D 2, Box 129-A.
Guglielmetti Anthony J, farmer, r Mission Valley, R D 2, Box 129-A.
Guglielmetti Cadet, r Mission Valley, R D 2, Box 129-A.
Guglielmetti Julio, r S S El Cajon blvd, nr Douglas av, E S D, R 1, Box 178-B.
Guglielmetti Matilda Mrs, r Mission Valley, R D 2, Box 129-A.
Guglielmetti Tranquilla, farmer, r Mission Valley, R D 2, Box 129-A.
Guhl Carrie J Mrs, r 4360 Eugene pl.
Guiley Geo T, h 4075 Normal.
Guilin Thos (Gertrudis A) lab, h 715 Beardsley.
Guillamue Rita, lndrs Electric Laundry Co.
Guion Albt H, drftsmn, r 3882 Delbargia.
Guion Maurice F (Leonor V) firemn, h 917 Ft Stockton dr.
Gulberg Bengta (wid J A) r 3074 N.
GULBRANSEN PLAYER PIANOS for sale by Thearle Music Co, 640-644 Bway.
Gulio Antonio (Pasqual) auto opr S D Cons Brewing Co, h 3226 Newton.
Gulliver Mary S Mrs, reporter Evening Tribune, h 1545, 2d.
Gully Mary Mrs, r 1142 Union.
Gumaer Chas H (Adah W) h 4602 Marlborough dr.
GUMAER GEORGE S, Advertising mgr The Savage Tire Corporation, r Coronado.
Gumbman Thos, painter, r 328, 9th.
Gummow Fred R (Ethel) master mech The Savage Tire Co, h 3017, National av.
Gummow Laura I, clk Merritt's, r 3017 National av.
Gummow Ray V, clk, r 3017 National av.
Gummow Violet R, clk, r 3017 National av.
Gun Lee, Chinese mdse, 217 J.
Gunderman Georgia, pkr C M Gifford & Son, r 332, 19th.
GUNDLACH CARL E (Anna) Costumes, Theatrical and Masquerade, 835, 6th, bet E and F, Tel Main 745, h same.
Gundy Roland S (Agnes J) mech, h 2958 Webster av.
Gunion Geo M, hoist The Savage Tire Co, r 3167 Clay av.
Gunn Chester (Elizabeth A) real est, 1040, 2d, h 1810 W Montecito Way.
Gunn Ethel A, tchr Stockton Sch, r 1810 W Montecito Way.
Gunn Mabel W, clk Chas W Hardy, r 1810 W Montecito Way.
Gunnard Frank A, h 2102 G.
Gunnerson John, h 3119, 31st.
Gunning James X, office 121 Bway, rm 557, h 3245 Herman.
Gunning Richd C, office 121 Bway, rm 557, h 303 Thorn.
Gunnis Russell H (Lila) asst cashr First Natl Bank, h 3939, 1st.
Gunterman Wm (Lottie) h 3755, 29th.
Gunther F J, firemn S D & Ariz Ry Co, r 434, 18th.


YOUNG AND CHAMBERLAIN
Magneto Battery AND Tire Experts
VULCANIZING
1310 Fifth St.
426 A St.
PHONE—MAIN 2264

Office Buildings
With their tenants see Pages 16-18

LISCHNER SANATORIUM for CHILDREN
A MODEL PLACE FOR THE INVALID CHILD
Phone. MAIN 447 JUNIPER and 30th STS. SAN DIEGO

HARRY FISHER & CO.
GENERAL INSURANCE, REAL ESTATE, BONDS
240 C STREET

DENTAL "BIG 6"
SIX REASONS WHY
Dr. C. D. RUSSELL
SEE PAGE 21

Gunther Henry G, fruit pkr, h 852, 11th.
Gunther Herman V, lab, r 1474 G.
Gunther Jas B (Lulu I) h 4037 Reed av, E S D.
Gunther Rose, dressmkr, r 852, 11th.
Gunther Wm, mach A J Savage Munitions Co, r 3212 National av.
Guppy Roy T (Margt S) drftsmn Pac Marine & Const Co, h 3036 Goldsmith, Loma Portal.
Gurley Chas S, asst dept mgr Klauber-Wangenheim Co, r 1272, 4th.
Gurney Alice (wid W H) r 1203, 30th.
Gurney Laura G (wid Thos) h 2167, 5th.
Gurovska Mary, r 636, 18th.
Gurule Jasper, barber 515, 4th, h 614, 5th.
Gurwell Amelia M Mrs, h 2952 Fir.
Gurwell Baynard Y (May B) eng S D High Sch, h 3015 Palm.
Gurwell Marie C, icer Merritt Baking Co, r 2952 Fir.
Gurwell Martin (Angie P) confy 3846, 30th, h 3112, 30th.
Gurwell Ruth M, steno J H McCorkle, r 2952 Fir.
GUS THE SIGN PAINTER, Commercial Signs of All Kinds, rear 1245, 4th, Phone Main 2254, h 238 Bway, Phone Home 3075.
Gusmann Antonio (Carmen) lab, h 1229 India.
Gusmann Felix (Guadalupe) lab, h 2252 Kearney av.
Gustafson Carl A (Anna M) auto top mfr 129 B, h 1911, 32d.
Gustafson Elena Mrs, hskpr, 2141 Front.
Gustafson Frank A (Hilda C) (Engmark & Gustafson) h 1230 Johnson.
Gustafson Robt C (Frieda) carp, h 1238 Johnson av.
Gustafson Roy W (Ethel L) driver, h 1780 Kearney av.
Gustavson John F, dept mgr Meyer & Davidson, h 4896 Longbranch av, Ocean Beach.
Gustin Matilda E (wid Nels) r 4731, 34th.
Gustin Morrow C (Emma A) h 2043 Woolman av.
Gusto Michl, lab S D Cons G & E Co, r 3311 Market.
Gusto Wm, lab, r 3311 Market.
Gusweiler Richd F (Nina D) dep Co Clk, h 916 Barr.
Gutch Magdalena S (wid C H) h 1845 Union.
Guth J A Mrs, h 2172 Front.
Gutharz Oscar, cond S D Elec Ry, r 756, 17th.
Guthrie Anna N (wid Hamilton), h 406 Walnut.
Guthrie Basil,r 303 Hawthorn.
Guthrie Edwin, r 303 Hawthorn.
Guthrie Grant G (Isabelle G) office mgr Elec Supplies Distributing Co, h 303 Hawthorn.
Guthrie John, lab, r 423 West F.
Guthrie John W (Lou T) supt Globe Mills Bakery, h 3920, 5th.
Guthrie Laura, dom, 2970 Park av.
Guthrie Lulu G (wid W J) r 4642 Idaho.
Gutierrez Alexandra, lab, r 2143 Newton av.
Gutierrez Angelina, flaker Normandy Sea Food Co, r 2143 Newton av.
Gutierrez Carman, hlpr S D Elec Ry Co, r 1430 K.
Gutierrez Joaquin W (Paz) h 2143 Newton av.
Gutierrez Juan (Josefa) lab, h rear 1754 Main.
Gutierrez Minnie, flaker Normandy Sea Food Co, r 2143 Newton av.
Gutley Wm E, r 740 G.
Gutridge Beryl P (Roxana) slsmn Nathan Herzberg, h 3771 Center.
Gutridge Robt E (Hattie M) gardener, h 3411 Front.
Gutteron Richd J (Florence) cond S D Elec Ry, h 1301 C.
Gutteron Frank G, roofer, r 126, 26th.
Gutteron Richardine R, slswmn Mabel Whitsitt, r 126, 26th.
Gutteron Wm A C, student, r 126, 26th.
Gutteron Wm B (Emilie) h 126, 26th.
Gutting Frank, r 1480 Market.

A COMPLETE LIBRARY of the latest City and State Directories of the United States and Canada, on file at office of Merchants Association 608 Timken Building 861 6th St.
No Charge for Single Reference
SAN DIEGO DIRECTORY COMPANY

MOTOR EXPERT SERVICE
We Specialize in this Work
MAIN 1593
In Case of Trouble
CALL MAIN 1593
WEATHERS & Co., 1158 2D ST.

If it's building material you want, see **THE DIXIE LUMBER AND SUPPLY CO.**
WE SELL EVERYTHING TO BUILD ANYTHING
BOTH PHONES UNIVERSITY AVE. AND OHIO ST.

Guttman Milton A (Ethel) slsmn Klauber-Wangenheim Co, h 3765 Fairmount av.
Gutwillig Edwd (Engna) h 1951 Newton av.
Gutzeit Edwd F (Florence E) asst eng Spreckles Bldg, h 355½, 22d.
Guy Burgess R Rev, pastor Bethel African M E Church, h 1647 Front.
Guy J Hubert (Marie) (Auto Tire Co), r Grossmont.
Guy Liraine Mrs, clk The Wiley B Alley Co, r New Palace Hotel.
Guyer Bessie Mrs, telep opr, r 544 W Hawthorn.
Guyer John L, r 1794 Logan av.
Guyer Laura B (wid J B) h 1794 Logan av.
Guyett Helen Mrs, hskpr Alexandria Apts.
Guyett Walter (Helen) floorfinisher, h 1609, 8th.
Guyette Wallace E (Mae) barber 526 E, h 2661 L.
Guyette Wm W (Helen C) shooting gallery 336 and 534 E, h 1609, 8th.
Guynn Wm M (Katie) h 3845, 3d.
Guyot Alexandrine A (wid Emile) h 2925 B Franklin av.
Guyot Paul (Lillian) r 2925 B Franklin av.
Guzzo Richd E (Florence A), waiter, r 4027 Mississippi.
Guynne Thos G (Bertha L) asst City Editor S D Union, h 129 Cedar.
Gylling Freda, maid Golden West Hotel, r 2570 N.
Gylling Mary (wid Ole) maid Golden West Hotel, h 2570 N.
Gyllstrom Paul (Lura S) Tel Editor S D Union, h 2130, 1st.
Gymer Geo E (Catherine) h 1240, 10th.

H

Haack Wesley R (Cecil A) baker Snowflake Baking Co, h 3107 Imperial.
Haag Grace Mrs, tchr Pacific Beach Sch, r 405 W Robinson av.
Haag Roy R (Grace) tchr S D High Sch, h 405 W Robinson av.
Haakein Abe, r 615, 8th.
Haakenson Fred (Evelyn) h 2953 F.
Haas Amy B (wid H F G) h 3491 Mission dr.
Haas A (Hattie) h 2404 F.
Haas Calvin W D (Josephine C) slsmn Lion Clo Co, h 3811 Villa ter.
Haas Dorothy M, steno, r 1066 Robinson av.
Haas Earl J (Mabel) clk, h 4817 Saratoga av, Ocean Beach.
Haas Edwd F, clk, r 1830, 1st.
Haas Elizabeth (wid John) h 1830, 1st.
Haas Ernest A, r 3491 Mission dr.
Haas Hartwell, r 2404 F.
Haas Laura B, dom, r 3491 Mission dr.
Haas Mildred Mrs, r 3962 Mississippi.
Haas Minnie M Mrs, r 1066 Robinson av.
Haas Ray, tailor, r 1555, 8th.
Haas Theo J (Wanda) searcher Union Title Co, h 1205, 12th.
Habbegar Marie Mrs, r 1669, 1st.
Haberkorn Annie G (wid John) h 4742 Mission dr.
Haberkorn Maude V, r 4742 Mission dr.
Hability Mary Mrs, inmate S D County Hospital.
Hache Carl, appr Standard Iron Wks, r 3591 Filbert av.
Hache Henry, h 3591 Filbert av.
Hache Henry W (Sadie) carp, r 815, 16th.
Hache Katherine, lndrs Silver Gate Stm Lndy, r 215, 18th.
Hache Louise A, r 3591 Filbert av.
Hache Minnie C, lndrs S D Steam Lndy, r 950, 14th.
Hacker Herman C, meat ctr Chas S Hardy, r 237 West F.
Hackerson John, h 1702 Lincoln av.

Manufacturers of
GASOLINE LAMPS LANTERNS AND LIGHTING SYSTEMS for every purpose
CONTRACTORS LIGHTS
STANDARD LIGHT CO.
of California

Architects' AND Engineers' Supplies
Drafting Room and Field Supplies of All Kinds
BLUE PRINTING
Prints of Any Filed County or City Map can be had from our Negatives
Rodney Stokes Co.
858 THIRD ST.
SAN DIEGO, CAL.

TIP-TOP AND KLEEN MAID BREAD
MANUFACTURED BY SNOWFLAKE BAKING CO.
HOME 1047 MAIN 47
SOLD BY ALL GROCERS

Greenwood Cemetery and Crematory
PHONES | MAIN 477 HOME 5487
40TH AND IMPERIAL AVE.

Hackett Arvilla (wid Thos H) h 744, 21st.
Hackett Fred G (Flora L) auto oprr, h 1429 Front.
Hackett J W, advmn, h 1445 Front.
Hackett Michl J, cond S D Elec Ry, h 252, 18th.
Hackett Saml W (Carrie V) h 1534, 1st.
Hackney Chas W (Myrtle L) h 2835 Webster av.
Hadas Helen (wid Emil) lndrs Troy Lndy, h 2004 Monroe av.
Haddan Philip I (Myrtle G) slsmn, h 2083 Woolman av.
HADDEN AUTOMATIC LAWN SPRINKLING SYSTEM, Installed by W C Merritt Co, 727-733, 7th.
Haddock B H, membership and social sec Y M C A.
Haddock Jas P (Florence E) h 4247 Highland av, E S D.
Haddock J Perry, r 4247 Highland av, E S D.
Haddock Wm J (Ruth) slsmn Cook Haddock Co, h 4476, 5th av, E S D.
Haddon Hall Hotel, J S Bloeser prop, 1334, 7th.
Haddon Hobert (Rosie) troublemn S D Cons G & E Co, h 3175 Market.
Haddon Valentine H, switchboy S D Cons G & E Co, r 3175 Market.
Haden John F (Ophelia) h 630 W Washington.
Hadermann David H (Ella S) musician, h 3974, 1st.
Hadenmann Jennie, musician, r 3974, 1st.
Hadfield John V, r 735 W Beech.
Hadfield Robt R (Sarah A) watchmn Standard Oil Co, h 2627 Boston av.
Hadland John A (Mabel F) boat opr Star-Crescent Boat Co, h 4121 Daley av, E S D.
Hadley Chas J (May M) lab City Operating Dept, h 1765 Kearney av.
Hadley Edwin W, r 840, 24th.
Hadley Ephraim W (Mary C) gro 1021, 25th, h 840, 24th.
Hadley Flora R (wid Herbt E) h 1617 Union.
Hadley Howard H, teller First Natl Bank, r 1617 Union.
Hadley Isaac (Sarah A) h Jefferson, N W cor Gaines, N S D.
Hadley Louis H (Zerlina) auto oprr, r 1765 Kearney av.
Hadley Mary S (wid Henry W) r 7863 Ivanhoe av, La Jolla.
Hadley Robt H, clk E W Hadley, r 840, 24th.
Hadley Wm W (Gertrude E) r 840, 24th.
Hadley W, driver Pioneer Truck Co.
Hadzer Peter F (May) butcher, h 4031 Thomas av, E S D.
Haedicke Geo (Lou) lieut-col U S A, h 2031 Ft Stockton dr.
Haefele Alfd (Davie) h 3028, 3d.
Haefner Georgia (wid Otto) h 1335, 18th.
Haefner Ruth, student, r 1335, 18th.
Haelsig Chas J (Elda G) mach, h 639, 20th.
Haettel Lois F, tchr Washington School.
Hafele Paul H (Rosie M), mach Chas S Hardy, h 3041 Valle av.
Hafer Anna C (wid F H) h 2245, 1st.
Hafer Clara (wid Geo W) h 1331, 3d.
Haff Oliver P (Maybelle) switchbdmn Pac T & T Co, h 3021 B.
Haffly Hugh A (Ruth) h 4126 Vermont.
Hafford Alice W (wid Ansel) r 4062 Swift av, E S D.
Hafkemeyer Karl (Florence L) mgr American Building, h 237 Spruce.
Hagar H W, yardmn Russ Lmbr & Mill Co, r 1334, 1st.
Hage Fred S, r 2570, 3d.
Hage Ruth H, student, r 2570, 3d.
Hage Sarah (wid Saml) r 524 Maple.
Hage Willard B (Addie S) pres Sanitary Ice Cream Co, h 2570, 3d.
Hagedorn Tony J (Lulu) h 4414 Florida.
Hagel Frank M (Minnie L) h 2259 Harrison av.
Hageman Alice R (wid Eugene E) h 933, 11th.
Hageman Donald, r 933, 11th.
Hageman Henry (Mary) mach, h 3837, 5th.
Hageman Oscar Y (Rella) clk Chas S Hardy, h 908 Ash.

LEATHER
SHOE Findings Store Supplies Machinery
DISTRIBUTORS
NORWALK TIRES
WESTERN LEATHER SUPPLY CO.
417-21 F St.
BOTH PHONES

A COMPLETE LIBRARY
of the latest City and State Directories of the United States and Canada, on file at office of
Merchants Association
608 Timken Building
861 6th St.
No Charge for Single Reference
SAN DIEGO DIRECTORY COMPANY

Put Your Cleaning Problem Up to Us
MAIN 966 HOME 2106
NATIONAL WINDOW CLEANING COMPANY
832 THIRD STREET
533 F STREET

A. V. JEDLICK LADIES' TAILORS
"The House of Individuality" 1131 SIXTH ST.

Hagenbruch Robt E, teller Sou Trust & Commerce Bank, h 4650 Park.
Hagens Jas, plasterer, r 729, 13th.
Hager August (Mary) h 643, 14th.
Hager Maron K, bus sec Natl War Work Council, r Y M C A.
Hager Mary E (wid E B) packer Normandy Sea Food Co, h 1765 Logan.
Hagerdon Chas H (Lottie H) tire bldr, h 2815 Hawthorn.
Haggart Hugh A (Laurena) h 4106 Clark, E S D.
Hagin Jess C (Marguerite E) slsmn Hazard-Gould & Co, h 3822 Hugo av, E S D.
Hagquist Oscar, lab, r 523 G.
Hague Howard, with the Boston Store, h 3454 Copeland av.
Hague Lawrence, ins 1015, 1st rm 305, h Coronado.
Hague Wesley M, r 3454 Copeland av, E S D.
Hagy Roy (Sarah) sheet metal wkr Perry & Christenson, r 3970, 4th.
Hahn Albt K (Emma) h 1025 Johnson av.
Hahn Benj F, fur rms, 130 West C.
Hahn Edith M Mrs, r 2114 Congress, N S D.
Hahn Elmer O (Alice) (Hahn-Fraser Co) h 3740, 8th.
Hahn Elsie T, cashr Western Investment Co, r 1620, 30th.
Hahn Esther, steno, r 1025 Johnson av.
HAHN-FRASER CO (E O Hahn), Real Estate, Business Chances and Exchanges, 302-303 Spreckels Bldg 121 Broadway, Tels Main 1209, Home 3390.
Hahn Fredk M (Augusta), shoe repr 3826, 30th, h 341, 18th.
Hahn Justus A, r 1025 Johnson av.
Hahn Marie, student, r 341, 18th.
Hahn Sarah, r 7644 Girard av, La Jolla.
Hahn Wilhelmina, r 341, 18th.
Hai Wo Hong, Chinese mdse, 348 J.
Haider John D, auto repr 1271 Front, r 3645 Oregon.
Hahne Anna (wid F L), r 3822 Front.
Haigh Crawford M (Mabel), clk Pure Milk Dairy Co, h 656, 13th.
Haight Betsey A (wid O D), h 1971 Union.
Haight Lloyd S, slsmn John Moynahan, r 901, 7th.
Haight Nellie, r 1971 Union.
Haight N Ella, supt Resthaven, Lemon Villa, E. S. D.
Hail Nola, clk G A Gray, h 626 Crosby.
Hailey Elfa L Mrs, h 4749 Idaho.
Hailman Elizabeth E, music tchr, r 4350 Cleveland av.
Haiman Isadore C (Guadalupe C), clk, h 4735, 38th.
Haimsohn Herman (Sadie), produce, h 902, 19th.
Haines Abigail, r 2470 E.
Haines Alfd (Francelia E) (Haines & Haines), h 2470 E.
Haines Alfd H Rev, r 2260 I.
Haines Alfd W Rev (Elizabeth J), h 2260 I.
Haines Ann T (wid J H), r 3627 Jennings, Roseville Hts, Pt Loma.
Haines Anna E, r 2260 I.
Haines Chas C (Haines & Haines), r 2470 E.
Haines Elizabeth Y (wid H H), r 3595 Front.
Haines Fred B (Florence M), bkpr Ford Barnes Co, h 2525, 5th.
Haines Mary E (wid Wm), r 3956, 5th.
Haines Oliver L, r 2470 E.
Haines Thos L (Estella), h 3783, 31st.
HAINES & HAINES (Alfd and Chas C), Attorneys at Law, Suite 827-828-829 Timken Bldg 861, 6th, Tel Main 585.
Hajek John, lab The Vauclain Home.
Hake Frank W (Effie), batterymn J Stanley La Sha, h 843, 13th.
Hakes Bryant B, sec-treas Hakes Inv Co, r Coronado.
Hakes Herbert B (Mary A), pres and mgr Hakes Inv Co, r Coronado.

Barney & Barney
Insurance
Bonds, Loans
Liability
Compensation
PACIFIC MUTUAL LIFE INS. CO.
Scripps Bldg.
Rooms 207-209

ALLEN'S MILK
Producers and Distributors of
PURE MILK
FAMILY TRADE OUR SPECIALTY.
ALLEN'S DAIRY
RURAL No. 2
ALLEN'S CREAM



HOTEL CHURCHILL ABSOLUTELY FIREPROOF
AMERICAN AND EUROPEAN
NINTH AND C STREETS GEORGE L. MAYNE, MANAGER

John Burnham & Company
212-214 TIMKEN BUILDING
REAL ESTATE
LOANS
AND INSURANCE

ADAIR'S GARAGE AND MACHINE SHOP
STUDEBAKER AND CHEVROLET
SERVICE STATION
TOWING SERVICES
1404 F ST.
SEE PAGE 4

HAKES INVESTMENT CO, Herbert B Hakes Pres and Mgr, Bryant B. Hakes Sec-Treas, Real Estate, Loans and Insurance, Coronado Business Our Specialty, 407 Central Mortgage Bldg 1015, 1st, Tel 570. Office also at Coronado, Tel Coronado 139-W-K.
Hakes Mary J (wid L B), h 2128 Dale.
Halbeisen Edwd C (Florence A), clk Swift & Co, h 3941 Mississippi.
Halbert Bernice V, r 2045, 31st.
Halbert Walter L (Maude E), h 2045, 31st.
Halbritter Fred C, motrmn S D Elec Ry Co, h 2524 L.
Halbritter W J, lndymn S D County Hospital.
Halcey Jas, cook, r 1334, 1st.
Halcombe Herman W (Beatrice P), carp, h 32, 17th.
Hale Albert W (Helene M), supt Davies-Overland Co, h 945, 20th.
Hale Anna E, dressmkr, r 4641, 43d.
HALE AUTO WRECKING CO (Edward T Hale), Auto Wreckers—Dealers in Used Cars—Parts, Accessories and Vulcanizing, 1128, 2d. Tels Main 1932, Home 2382.
Hale Chas F (Annie B), h 3776, 3d.
Hale Chas V (Nettie E), ladies tailor 1213, 8th.
Hale Edwd (Rose B), painter, h 861, 9th.
Hale Edwd jr, auto opr Johnson Cigar Co, r 861, 9th.
Hale Edwd T (Mildred L), (Hale Auto Wrecking Co), h 1039 Essex.
Hale Fannie M (wid C S), h 744 State.
Hale Frank, student, r 1466 C.
Hale Frank E, dentist Painless Parker, res La Mesa.
Hale Fredk W (Kate C), clk U S Grant Hotel, h 3743½, 6th.
Hale Geo E (Gertrude M), pipe fitter, h 4763 Circle dr.
Hale Henrietta, telp opr Pac T & T Co, r 2136 Arctic.
Hale Jack L (Mamie L), printer S D Union, h 2516½ A.
Hale Jas D, ladies tailor 624 B rm 1, r 1213, 8th.
Hale Jas F (Sarah T), barber 1050, 4th, h 1466 C.
Hale John H (Mary E), h 1968, 1st.
Hale Jos T, h 4641, 43d.
Hale Josephine B (wid G W), h 3568, 3d.
Hale Laurence L (Edith O), h 2563 K.
Hale Mary E Mrs (Hale & Locke), h 1968, 1st.
Hale Mary P (wid J E), h 525 Kalmia.
Hale Maud M, clk F R Holt, r S D Hotel.
Hale Mayme L, clk S D Cons G & E Co, r 1968, 1st.
Hale Perley (Mary L), archt 121 Bway rm 572, h 3337 Stockton av.
Hale Ruby, telep opr U S Grant Hotel, r 861, 9th.
Hale Stanley (Elizabeth S), slsmn, h 4656 Edgeware rd.
Hale Susan (wid John), h 522 Evans pl.
Hale Van Allen (Hypatia A), r 4152 Park blvd.
Hale Wesley P (Alice), h 4236 St James pl.
Hale Wilburn F (Sarah E), carp, h 2347 India.
Hale Wm H, r 4430 North av.
Hale Wm H, auto opr Owl Taxi Co, h 532 University.
Hale Wm T (Marybelle) (Schroeder-Hale Co), h 1131, 25th.
Hale & Locke (Mrs M E Hale, C F Locke), props Lucerne Apts, 1968, 1st.
Haleiwa Apartments, J A Hughes mgr 2172 Front.
Haletal Byron, r 944 State.
Haley Geo A (Anna M B), custodian Pythian Bldg, h 2568 India.
Haley Herbt B, driver Fire Dept Sta 15, h 2568 India.
Haley Wm, cigar mkr J A Westland, r 804, 3d.
Halifax The, Mrs Blanche Young prop, fur rms 839 Front.
Halkins Chris, barber Zink & Anderson, r 830 G.
Hall Abbie E, bkpr Postal Tel Co, r 1244, 9th.
Hall Amy M, hair dresser M A Regal, r 2248 Logan av.
Hall Arza G, lab, r 4030 Colonial av, E. S. D.

P. M. DAIRY CO.
Manufacturers and Distributors of
Purity Dairy Products
COTTAGE CHEESE
ICE CREAM
BUTTER
CREAM
MILK KEFIR
12th & K Sts.
Phones: HOME 2034
MAIN 3311
Butter and Egg Dept.-701 Fifth
HOME 2431
MAIN 411

PARADISE VALLEY SANITARIUM
NATIONAL CITY, CAL.

Willard STORAGE BATTERY
1251-57 FOURTH ST.
J. Stanley LaSha IGNITION STATION
Willard STORAGE BATTERY
MAIN 693

Hall A Clover, asst librarian, r 2214 Brant.
Hall Carl H, r 4306, 37th.
Hall Cedric, driver Sou Cal Music Co, h 1240 C.
Hall Chas, r 1572 Union.
Hall Chas A (Marjorie G), clk, h 3029 Newton av.
Hall Chas F (Ella L), lab, h 3865 Florence.
Hall Chas H (Melvina P), slsmn, h 2551 Curlew.
Hall Chas H (Mary A), tmstr, h 4306, 37th.
Hall Chas S (Daisy B), clk S D Cons G & E Co, h 1605, 30th.
Hall Christian J (Emma C), poultry, h 4394 Menlo av, E. S. D.
Hall Clara J, h 1027, 10th.
Hall Cora E (wid Thos C), r 1605, 30th.
Hall David, r 1156, 2d.
Hall David G (Anna K), watchmkr 4752 Adams av.
Hall Dorothy, telep opr Pac T & T Co, r 1240 C.
Hall Edwd, lab, r 136 F.
Hall Edwd B (Jennie J), h 345 W Laurel.
Hall Edwd B jr, r 345 W Laurel.
Hall Edwd C, clk The M Hall Co, r 2368, 2d.
Hall Ella R, h 630 W Washington.
Hall Elmer C, r 2248 Logan av.
Hall Emma A, r 4388 El Cajon blvd, E. S. D.
Hall Emma J (wid Frank H), h 4037 Albatross.
Hall Emma M (wid John C), r 4197 Scott av, E. S. D.
Hall Emma P, clk Co Board of Exemption, r 3527 Adams.
Hall Everett C, r 2551 Curlew.
Hall Everette J (Martha E), clk Edwd Streicher, h 2170, 30th.
Hall E Lulu Mrs, r 1230, 18th.
Hall Florida O (wid W P), h 1816 Ft Stockton dr.
Hall Frank H (Alice B), U S gauger, h 1954 Albatross.
Hall Franklin J (Elizabeth E), h 1437 College av, La Jolla.
Hall Fredk A (Julia C), h 3835 Thomas av, E. S. D.
Hall Fred B (Emma M), motrmn S D Elec Ry Co, h 2531 L.
Hall F E, r Hotel Albany.
Hall F J, r 1247 Columbia.
Hall Geo, sailor, h 950, 14th.
Hall Geo H (Alberta), h 4388 El Cajon blvd, E. S. D.
Hall Geo H, cigar mkr W F Steigerwald, r 804, 3d.
Hall Geo N, radio electr U S Naval Radio Sta Pt Loma, r 950, 14th.
Hall Geo S, foremn Park Dept, h 4417 Georgia.
Hall Geo T (Evangeline), r 2830, 5th.
Hall Harry D, porter Benbough Furn Co, h 1505 Imperial av.
Hall Harry E (Edith), head waiter Waldorf Hotel, h 2467, 1st.
Hall Harry V M (Clara K), h 1676 Linwood.
Hall Hazel Mrs, r 4553 Texas.
Hall Helen R, tchr S D High Sch, r National City.
Hall Humphrey J (Olive B), h 645, 33d.
Hall H Terry (Berta Lee), watchmkr L M Schiller, h 1365, 1st.
Hall Jas O, h 3341 Hugo av, E. S. D.
Hall John (Jennie), mech, h 3527 Adams av.
Hall John C, inmate S D County Hospital.
Hall John L, r 345 W Laurel.
Hall John L L, slsmn Freiden & Croghan.
Hall John S (Lillian A), bldg contr, h 4664 Park blvd.
Hall Jones H (Jean), h 3819, 3d.
Hall Julia Mrs, r 1620, 30th.
Hall J Marshall, r 4037 Albatross.
Hall Katherine E (wid W P), mgr Best Apts, h 1240 C.
Hall K Marie, bkpr H A Taylor & Co, r 1835 Altura pl.
Hall K P, book agt, r 108 F.

The MODEL MARKET
MEATS and FISH
EGGS, BUTTER, OLEO.
NEAREST TO ALL DEPARTMENT STORES
Broadway, Bet. 5th and 6th Sts.
CLOSEST TO FIFTH AND BROADWAY
MAIN 2137

PATENTS
A. B. BOWMAN
ATTORNEY AT LAW
311 UNION BLDG.
MAIN 378-2223W
SAN DIEGO, CAL.

Electric Fixtures and Supplies
HARTWELL ELECTRIC CO. DESIGNERS AND MANUFACTURERS 955 SIXTH ST.

Hall Lila E, student Cal Coml College, r 3527 Adams av.
Hall Loraine, cashr Owl Drug Co, r 1037, 4th.
Hall Louis C, r 2551 Curlew.
Hall L T, h 1140 B.
Hall Mabel Mrs, hsekpr Hotel Robt E Lee.
Hall Martin O (Minnie), h 3320, 30th.
Hall Mary (wid Harry), r 1444½, 3d.
Hall Mary E Mrs, r 1422 Meade av.
Hall Mathias S, bldg contr and house mover, 2248 Logan av.
Hall Michl F (Etta) (The M Hall Co), h 2368, 2d.
HALL M CO THE, (Established 1886) (M F Hall), Real Estate and Insurance 1168, 4th. Tel Main 552.
Hall Norman M, r 345 W Laurel.
Hall Oakley J (Amelia G), pres and mgr Star & Crescent Boat Co, h 3962 Falcon.
HALL OF RECORDS annex to Court House, Union se cor C.
Hall Roy R (Abby), auto elec Auto Electrical Equip Co, h 1240 C.
Hall Sam L (Leah C), vice-prin and mgr Electrical Supplies Distributing Co, h 2236, 32d.
Hall Sarah A (wid Edwd C), h 1337, 31st.
Hall Sarah J Mrs, h 1821, 4th.
Hall Sheridan F, r 345 W Laurel.
Hall Susanna P (wid John), r 630 W Washington.
Hall Sybil G, opr W U Tel Co, r 2260 Front.
Hall Theo (Maybelle), prop Hotel Tioga, h 325 B.
Hall Theo J, garage 1169, 3d, r 325 B.
Hall Thos J, stevedore Santa Fe Ry, r 1247 Columbia.
Hall Watson W (Cora), stablemn Pure Milk Dairy Co, h 1924 I.
Hall Wilbert N (Lizzie B), sec foremn Santa Fe Ry, h 1853 Colton.
Hall Wm A, boatbldr S D Marine Const Co, r 4037 Albatross.
Hall Wm D (Henrietta C), h 4340 Georgia.
Hall Wm E (S Dora), dftsmn, h 109 University av.
Hall Wm H (Florence A) (Wm H Hall & Son), h 3857 Hugo av.
Hall Wm H (Edith), prop White House Hotel, h 1053, 2d.
Hall Wm J (Barbara), mgr American Union Fish Co, h 2130 Columbia.
Hall Wm J jr, auto opr, r 2130 Columbia.
Hall Wm P, r 1816 Ft Stockton dr.
HALL WM H & SON (Wm H Hall), Hardware and Funiture, Second Hand Goods Bought and Sold, 3919 University av, E. S. D. Tel Hillcrest 166 J.
Hall Wm S (Minnie F), auto mech Wm L Hughes Co, h 4840 Bonnie Brae av.
Hall W Harmon (Alice B), dentist 1007, 5th rm 903, h 1835 Altura pl.
Hall Zaida Mrs, clk Walter Dibb, r 1924 I.
Hallahan D F, h 463, 18th.
Hallahan Mary, r 463, 18th.
Hallahan Michl (Margaret) firemn, h 1775 Linwood.
Hallahan Wm, auto opr, r 463, 18th.
Hallam Eva Lee, cashr **HOTEL CHURCHILL**, h 935 Bway
Hallam John L (Vada), auto opr, h 4055 Utah.
Hallam Jos M (Florence A), garage 2611 Imperial av, h 2621 same.
Hallan Hazel, steno Fred Hartsook, r 935 Bway.
Hallawell Jos L (Annie E), drugs 2948 University av, h 3670 Idyllwild.
Hallawell Lucy, emp Pt Loma Lndy, r 3332 Hill, Cabrillo Terrace, Pt Loma.
Hallenbeck Edwin F Rev D D (Edith M), pastor First Presbyterian Ch, h 3240 Curlew.
Hallenbeck Margt C, r 3240 Curlew.
Hallenbeck Wilber C (Elizabeth), r 3056, 2d.
Haller John, r 106 West B.
Haller John W (Nellie), h 1230 Robinson av.

QUICK MONEY
ON DIAMONDS WATCHES JEWELRY GUNS MUSICAL INSTRUMENTS ETC.
WE BUY LIBERTY BONDS
CALIFORNIA LOAN OFFICE
411 F
See Page 40

The Luggage Shop
Where Highest Quality and Lowest Prices Meet.
Trunks Bags Suit Cases Etc.
Phone Main 1340
1207 FIFTH ST.
San Diego

CONSULT THE
BROWN OPTICAL CO.
1011 FIFTH STREET
GROUND FLOOR AMERICAN BLDG.
MAIN 2997
HOME 1430


Pianos
Player Pianos
Thearle Music Co.
640 Broadway
"The World's Best"


Hallett Jas, inmate S D County Hospital.
Hallett Norman S (Cynthia E), asst foremn S D Union, h 2011 Logan av.
Halley Gertrude, r 1612 Granada.
Halley Henrietta G Mrs, clk Whitney & Co, r 565, 61st.
Halley Rebecca, h 1612 Granada.
Halley Robt, r 1612 Granada.
Halley Robt jr (Marion T), mgr Rodney Stokes Co, r 3575, 1st.
Halliday Alice W, r 3555, 1st.
Halliday Benj (Mary), r Long Beach nr Torrey rd, La Jolla.
Halliday Emma B (wid Douglass), h 4016, 3d.
Halliday Emma W (wid E W), h 3555, 1st.
Halliday Gladys, r 3002 Arctic.
Halliday Gladys G, bkpr, r 5110 Monroe av.
Halliday Gretchen, student, r 4016, 3d.
Halliday Henrietta, student, r 4016, 3d.
Halliday Thos F, car clnr S D Elec Ry, r 3002 Arctic.
Halliday Thos W (Millicent B), helpr, h 3002 Arctic.
Halliday Vivienne C, v-prin Logan Hts Sch, h 2048, 3d.
Halligan C Harold, clk, r 4577 Cleveland av.
Halligan Doris B, telep opr, r 4577 Cleveland av.
Halligan Lillian Mrs, r 4577 Cleveland av.
Halligan Warwick S, motrmn S D Elec Ry Co, h 4577 Cleveland av.
Hallin Hilma, clk W D Simmons, r 3821 Stockton av, E. S. D.
Hallinan Jos (Clara), C S Pract 525 C rm 507, h 4145 Falcon.
Hallman Mary C (wid John), h 412, 32d.
Halpin Margt H, steno Benbough Furn Co, r 1705, 30th.
HALPIN P J (Nora) Monuments, Cemetery Work of all kinds, Office and yard 38th and Imperial av, opposite Masonic Cemetery on No. 4 car line, Phone Main 639-W, h 1705, 30th, Phone Main 2052-J.
Halsall Elizabeth, dom, 104 Quince.
Halstead Byron S, box mkr Federal Box Co, r 944 State.
Halstead Jas Edgar (Flora R), chiropractor 2544 Landis.
Halstead Nels J (Dorothy), emp Benson Lumber Co, h 220, 20th.
Halter Wm P (Rosemont Farm Dairy), r 1010, 8th.
Halton Plenny (Dona H), lab, h 434, 31st.
Halvorsen Alfd, r 1404 K.
Halvorsen Alfred F (Christine A), with the Marston Co, h 630 W Washington.
Halvorsen Mabel C, r 2442 Market.
Halvorsen Maria Mrs, prop The Centralia, h 1404 K.
Halvorsen Sherman H, r 2442 Market.
Halvorsen Soren (Mary A), h 2442 Market.
Halvorsen Thos O, lab City Park Dept, r 2442 Market.
Ham Chas H, h 3566 Conklin av, E. S. D.
Ham Harry H (Hazel), sailor, r 205, 26th.
Ham Walter W (Dora), cond S D Elec Ry Co, h 2154 Newton.
Haman Fredk W (Della), h 1604 Grove.
Hamann Richd, prop The Ramona, h 1156, 2d.
Hamano T, fur rms 536, 5th.
Hamano Siege, gardener, r 2333, 4th.
Hamar J Mrs, clk Holwassers, r Ocean Beach.
Hambaugh Frances A (wid J M), r 4607, 32d.
Hambleton Thos S, porter Holwassers, h 4561 New York av.
Hambley Betsy W (wid Edwin), 1570, 4th.
Hambley Helen E, tchr Emerson Sch, r 1570, 4th.
Hambley Howard H, dftsmn, r 1570, 4th.
Hambley Muriel A, telep opr Pac T & T Co, r 1570, 4th.
Hambley Robt B, bkpr, r 1570, 4th.
HAMBLEY ROBT H (Otilla M) (Hambley & Smith), h 1570, 4th.

UNIFORMS
MADE TO ORDER
JACK HORNER
NAVAL TAILOR
448 W BWAY.
PHONE MAIN 1285

Ross & George
Bookbinders
Blank Book Manufacturers
and Paper Rulers
860 Third

CARPENTER'S INC.
1036 6TH ST., NEAR BROADWAY
HOME 1030; MAIN 828
THREE FLOORS OF Commercial Stationery, Office Supplies, Filing Systems and Devices, Books, Fine Stationery and Engraving.
DESK DEPARTMENT ON THIRD FLOOR

J. M. SCHEER
SOUTHERN TITLE BLDG.
948 Third St.
Famous Studios
"Photos That Please"
Telephone: MAIN 2263


EMMA EGBERT WILLIAMS
Manager

HEBRON HOME

FOR AGED PEOPLE
(Incorporated)

Undenominational

Established by EMMA EGBERT WILLIAMS

24 Years experience in caring for aged people

1825 NEWTON AVE.

PHONES
HOME 3255
MAIN 3869

SAN DIEGO, CAL.

HAMBLEY & SMITH (R H Hambley, A C Smith, A B Hemstock), Undertakers and Funeral Directors 1570, 4th, Tels Main 230, Home 2231. (See page 49.)
Hambrough Olga J Mrs, nurse, r 3394 Castle, E. S. D.
Hambrough Oscar W (Olga J), h 3394 Castle, E. S. D.
Hambrough Worsley G (Susan E), h 3394 Castle, E. S. D.
Hamburger Emma (wid Sigmund), h 4926 Adams av.
Hamby Wm H (Edna C), writer, h 3384 Grim av.
Hamel Sadie A (wid W D), r 2211 Julian av.
Hamer Benj W (Minnie E), eng Hotel Casa Loma, h 2004, 4th.
Hamer Douglas, civ eng, r 306 W Fir.
Hamer Evaline A (wid Geo), gro 306 W Fir.
Hamer Geo, barber, r 306 W Fir.
Hamer Homer A, artist Sunset Engraving Co, r 1609, 8th.
Hamer Mary, nurse, h 1069, 10th.
Hames Wm A, r 1169, 12th.
Hamill Jos H (Flora I), h 1612 Fern.
Hamilton Ad J (Emma H), hlpr Standard Iron Wks, h 2567 A.
Hamilton Alma, clk Pure Milk Dairy Co.
Hamilton Alma S, mgr Casa Blanca Apts, h 242 W Fir.
Hamilton Apartments, A M Kern mgr, 941, 11th.
Hamilton Arthur J (Amy L), auto opr United Stages, h 2270 Irving av.
Hamilton Asa, r 1334, 1st.
Hamilton Chas, porter J W Rohrs, r 522, 7th.
Hamilton Chas S (Elizabeth) v-pres Hamiltons (Inc), h Owen cor San Fernando, La Playa, Pt Loma.
Hamilton Clarence C (Jessie), h 3566 Menlo, E. S. D.
Hamilton Edward G, treas Natl Sign & Adv Co.
Hamilton Ethel L, clk Whitney & Co, r 470, 20th.
Hamilton E Mae Mrs, h 855, 21st.
Hamilton Fred, r 1058, 9th.
Hamilton Fred N, clk La Jolla Hdw Co, r 7808 Exchange pl, La Jolla.
Hamilton Geo W (Anna W), lab, h 4036 Louisiana.
Hamilton Gertrude, r 3361, 4th.
Hamilton Hugh K Rev (Gladys), h 3962 Goldfinch.
Hamilton Jas W (Florence T), bldg supt, h 3745 Swift av, E. S. D.
Hamilton Jewel Mrs, r 1145 Coast blvd, La Jolla.
Hamilton John F (Marie A), h 1772 Titus.
Hamilton John H (Sallie W), bkpr, h Shasta nr Sunset av, Pacific Beach.
Hamilton John J (Bessie A), lab, h 4238 Colonial av, E. S. D.
Hamilton Jos W (Florence L), h 360, 20th.
Hamilton Kent B (Sarah E) (La Jolla Hardware Co), h 7808 Exchange pl, La Jolla.
Hamilton Marion R, chief clk Spreckels Co, r 2102 G.
Hamilton Martin W (Mary) agt Prudential Ins Co, h 1153, 9th.
Hamilton Minnie B, clk Holwassers, r 1109 Bway.
Hamilton Nellie F, forewmn Army & Navy Lndy, r 242 W Fir.
Hamilton Nina E, student, r 3719 Clinton.
Hamilton Oscar M (Wilhelmina M), slsmn C R Weldon, r 942, 23d.
Hamilton Robt R (Claire C) (Hamilton & Lindley), h 4276 Sierra Vista.
Hamilton Robt S (Nelle), acct r 4220, 3d.
Hamilton Robt W (Alice C), h 4644 Florida.
Hamilton School, Julia Flinn prin Highland av nw cor Castle, E. S. D.
Hamilton Thos, pres Hamilton (Inc), h San Fernando cor Nichols, La Playa, Pt Loma.
Hamilton Walter, porter Zink & Anderson, r 1440 K.

"THE ONLY STORE OF ITS KIND"
PASSMORE'S SAN DIEGO BIRD STORE
ALEXANDER NOLAND PROPRIETOR
1194 Sixth St. near B [TELEPHONE MAIN 2158] CANARIES, PARROTS AND GOLDFISH

It's Our Business to Mind Your Business

LOUIS C. MASTEN

Main 212 919 SIXTH STREET

Place the Management of Your Property in Our Care

NOTARY

Hamilton Wm C (Grace B), slsmn Snowflake Baking Co, h 3972 Mississippi.
Hamilton Wm E (Mary), h 3719 Clinton.
Hamilton Wm J, ambulance driver, S D County Hospital.
HAMILTON & LINDLEY (R R Hamilton, F E Lindley) Attorneys at Law 420-421 Union Bldg 235 Bway.
HAMILTONS (INC) Thos Hamilton Pres,, C S Hamilton V-Pres, Thos F Helm Sec, Grocers 6th sw cor C.
Hamill Jos H (Flora I), h 1612 Fern.
Hamlet Eugene E, clk, r 3078 Hawthorn.
Hamlet Jeanette C Mrs, h 3078 Hawthorn.
Hamlin Burton Rev (Ida I), pastor Normal Hts M E Church, h 4647, 43d
Hamlin Ralph, automobiles 405 W Bway, r Los Angeles.
Hamm Bertha E, wrapper Showley Bros, r 2970 Woolman av.
Hamm Edna M, wrapper Showley Bros, r 2970 Woolman av.
Hamm Ella (wid W E), r 3758, 31st.
Hamm Fred E (Margaret M), plasterer, h 4229 Pacific av, E. S. D.
Hamm Ida L, prin Grant Sch, r 1623 W Lewis.
Hamm Wilfred E, electr hlpr, r 2970 Woolman av.
Hamm Wm E (Clara M), lab, h 2970 Woolman av.
Hammack Edith C, tchr State Normal Training Sch, r 4170 Jackdaw.
Hammack Ephriam O, r 2632 F.
Hammack Ephraim P (Addie L), driver Pac Wood & Coal Co, h 2632 F.
Hammack Isabella S, tchr Grant Sch, r 4170 Jackdaw.
Hammack Nottley S (Mary B), atty 1015, 1st rm 402, h 4170 Jackdaw.
Hammack Nottley S jr, r 4170 Jackdaw.
Hammell Maude B, h 3777 Lark.
Hammell Wm W (Eliza H), r 3777 Lark.
Hammer Laura L (wid Olaf L), h 1224 W Lewis.
Hammer Ragna J, r 4637, 38th.
Hammil Helen, cashr, r 636 C.
Hammill Jos (Mary), foremn City Park Dept, h 3330, 29th.
Hammon Dora (wid G G), h 4038 Texas.
Hammon Gladys A, asst Dr R J Rickard, r 4038 Texas.
Hammon G Hamilton (Ada A), artist, h 3496 Storey av, E. S. D.
Hammon Roy (Marie S), barber J K Hansen, h 3870 Highland av, E. S. D.
Hammond Bickford L, clk J A Short, r 741, 12th.
Hammond Chas T (Elizabeth G), h 3820, 31st.
Hammond Chauncey R (Anna G), County Auditor Court House, h 1550 3d.
HAMMOND C WEIR (Irene H) V-Pres Motor Hdw & Equipment Co, h 3218, 3d.
HAMMOND EDWARD G (Minnie E) Watches, Jewelry and Gems, Repairing a Specialty 967, 5th, Tel Main 907, r 1253, 12th.
Hammond Edwin F (Gussie L), C S Pract 1568, 6th.
Hammond Emma J, lndywkr Munger's Lndy, r 741, 12th.
Hammond Gertrude Mrs, prop Temple Rooms, h 1005, 8th.
Hammond Gussie L Mrs, C S Pract 1568, 6th.
Hammond Jane C (wid Adam), h 201 Cedar.
Hammond John H (Jessie M), teller S D Savings Bank, h 2429 Brant.
Hammond Joshua S (Anna G), mgr Cuyamaca Club, r 237 Spruce.
Hammond Justin W (Adel), prop Consumers Grocery Co, h 3720 Rose ct.
Hammond LeRoy E, acct S D & Ariz Ry Co, h 2903 Thorn.
Hammond Lola, student, r 1253, 12th.
Hammond Maurice F, auto mech John Moynahan, r 741, 12th.
Hammond Sanford L (Venita), slsmn Robt Cleator, h 831 Bway.

IRWIN & CO.

HAY, GRAIN, FLOUR, MILL FEEDS, POULTRY FEEDS, GRAIN BAGS, WOOL BAGS, SACK TWINE, COAL

Main office FOURTH AND K

PHONES: MAIN 440 HOME 1440

Write Us for Mailing Lists

Any Trade or Profession Here or Anywhere

San Diego Directory Company

William Kettner

GENERAL INSURANCE

Tel., Main 2183 334-335 SPRECKELS BUILDING

SAN DIEGO FARM & MORTGAGE COMPANY
617 "E" STREET
TIMKEN BLDG.
PHONES
Pacific 1841 Home 2245
FARM LANDS
SURETY BONDS
GENERAL INSURANCE
BUILDING LOANS

MACHINERY SUPPLIES
BELTING
ELECTRIC MOTORS
GAS ENGINES
HOSE
IRRIGATION SUPPLIES
OILS and GREASES
PIPE and FITTINGS
PACKINGS
PULLEYS
PUMPS
WASTE
MACHINERY SUPPLY CO.
340-348 Seventh
PHONES
MAIN 99
HOME 1199

HAMMOND THOS C, Pres Motor Hdw & Equipment Co, r 2947, 1st.
Hammond Wilbert E (Adah L), h 3340 Park av.
Hammond Willard J (Emma J), h 1238 Bush.
Hammond Wm, cigars 2109 Logan av.
Hammond Wm Hays (Madge B), h 7821 Fay, La Jolla.
Hamor Frank R (Frances G), painter, h 5090 Lotus, Ocean Beach.
Hampson Eliza Mrs, h 856, 9th.
Hampson Frank P (Helen), clk, h 2244 Union.
Hampson Harry, r 1305 Front.
Hampson Mary (wid Wm), hskpr 1956. 5th,
Hampson Maude E, slswmn A V Jedlick, r 2244 Union.
Hampson Nellie, emp Mitchell's Cafeteria.
Hampson Nellie E (wid Frank), r 4552, 35th.
Hampton Ab, janitor, r 535 S 30th.
Hampton Dorothy, student, r 4548 Campus av.
Hampton Edwd K (Alma B), h 4548 Campus av.
Hampton Edwd R, student, r 4548 Campus av.
Hampton Elizabeth E (wid Elijah), r 4548 Campus av.
Hampton Lawrence C (Harriet), h 1829 Altamira pl.
Hampton R H, carp, r 1122 Union.
Hampton Thos J, C S Pract 1015, 1st rm 609, h 414 E av, Coronado.
Hamrick Cecil A (Audrey E), sailor, r 3662 Indiana.
Hamrick Glen A, clk, r 4336 Orangewood, E. S. D.
Hamrick Mary A (wid J A), h 4336 Orangewood, E. S. D.
Hanabusa Chikaji (C S Produce Co), h 522, 10th.
Hanafin Dennis E (Lucile H), h 3894 Woolman av.
Hanberg John, r 1335 J.
Hanchett Helen E (wid Caleb), h 4496 Anna, E. S. D.
Hanck Lloyd A, musician, h 2330 Union.
Hancock Clyde S (Mary), iron wkr, h 3960 Valle av.
Hancock Delmar F, dept Klauber-Wangenheim Co, r Coronado.
Hancock Fred, tmstr Pac Wood & Coal Co.
Hancock Henry H (Estelle S), auto hire, h 1256, 10th.
Hancock Sarah E Mrs, drssmkr, h 3026 National av.
Hand E Tilden (Bessie), auto trimmer W D Burwell, h 1496 G.
Hand Harriet S (wid Milton), r 2242, 4th.
Hand Pearl Mrs, cook, r 810 Ash.
Handee Edgar E (Mattie O), atty, h 502 Maple.
Handley Arbelia A (wid J T), h 2959 Grape.
Handley John, lab, r 830, 8th.
Handley John T, r 3690, 3d.
HANDLEY K V (Luna M) Prin and Owner Cal Commercial College, h 3550, 30th.
Handley Pearl F, nurse 3580, 5th.
Handley Ulis S (Helen D), auto opr Pickwick Stages, h 3311 Granada.
Handrock Franz, h 3220 Logan av.
Handrock Louis F, watchmn S D Con Brewing Co.
Handsaker Thos S Rev (Viola), pastor University Christian Ch, h 1444 Lincoln av.
Handsaker Eugene, student, r 1444 Lincoln av.
Hane Earl, r 7806 Fay, La Jolla.
Hane Branch, r 1025 Kline, La Jolla.
Hane Henry G (Nora), h 7806 Fay, La Jolla.
Haner Floyd, barber C M Crain.
Hanes Ellen, cook Hamilton's Inc, r 3554, 6th.
Hanes Hallie Mae, floorwmn Morgan's Cafeteria, r 3554, 6th.
Hanes John T (Sarah J), caretkr Wednesday Club, Ivy nw cor 6th.
Hanes Robert S, silvermn, r 227 S 28th.
Haney C T, cond S D Elec Ry Co, r 1811 Adams av.
Haney Martha, bkpr Max Kalben, r 2491 I.

THE PACIFIC MUTUAL
LIFE INSURANCE COMPANY
Issues One Accident Policy Every Minute
ACT
Better See NEAL & WOLF
NOW 625 E Street


POULTRY, BEES, GARDEN SUPPLIES
LIVE and DRESSED POULTRY
643-649 G ST.
COR. SEVENTH
STILES POULTRY SUPPLY CO.

Hanford Anna J (wid W W), h 4328 Valle Vista.
Hanford Grace, r 4328 Valle Vista.
Hanger Jos, r 1142 Union.
Hanifen Maurice P, mech, r 639 E.
Haniman Anna Mrs, prop Pullman Cafeteria, h 1260, 2d.
Hank Lloyd A, musician, r 2330 Union.
Hanker Hulda L, dancing tchr, r 3361, 4th.
Hankins Harry C (Phoebe), r San Diego Hotel.
Hankins J C, r 1319, 5th.
Hankins Margt, r 1319, 5th.
Hankins Wayne D (Zelda), carp, h 3725 Martin av.
HANKLA JOS R (Carrie A) Mgr Hotel Robert E Lee, h 815, 3d.
Hanks Geo A (Bessie), lab, h 3654 Birch.
Hanks Julio C (Estfana H), lab, h 5037, 38th.
Hanks Manuel M (Lupe T), cook, h 4715 Works av.
Hanley Brainard G (Margt A), lab, h 4552 Long Branch, Ocean Beach.
Hanley Christine, nurse S D County Hospital.
Hanley Margt A Rev, r 4552 Long Branch, Ocean Beach.
Hanley Michl J (Mary E), genl formn Pac Marine & Const Co, h 2908 Imperial av.
Hanley Thos J (Cecelia), h 4141 Jackdaw.
Hanlon Allen (Pearl), hlpr, h 3570 Filbert av.
Hanlon Barth, member St Joseph's Hospital Home.
Hanlon John H (Alice), roofer, h 1941, 4th.
Hanlon John H jr, r 1941, 4th.
Hanly John J (Mary C), h 3558 Colonial av, E. S. D.
Hann Jas M, butcher Chas S Hardy, h 4034 Harney, N. S. D.
Hanna Albt J (Isabella), reprmn Pac T & T Co, h 3119 Logan av.
Hanna Belle, waiter W A Crane, r 1110, 14th.
Hanna Eugene J (Selina H), tallymn McCormick Lmbr Co, h 3061 Walton pl.
Hanna John D (Margt S), mach, h 3205 National av.
Hanna John J, r 4964 Santa Monica av, Ocean Beach.
Hanna Martha F (wid John), h 3205 National av.
Hanna Saml R (Mary E), emp Benson Lumber Co, 1802, 31st.
Hanna D J, r 944 State.
Hannaford Wm H Rev (Harriet A), Pastor Logan Heights Congregational church, h 2190 Kearney av.
Hannah Jennie A, r 2463 F.
Hannah Robt D, h 2463 F.
Hannahs Martha C (wid Geo), h 2567, 2d.
Hannay John W (Helen B), h 1414 College av, La Jolla.
Hannay Peter M (Margaret W), farmer Scripps Biological Institute, La Jolla.
Hanne John J, h 4979 Newport av, Ocean Beach.
Hannibal Harry A, mech The Savage Tire Co, r 2660 K.
Hannibal Henry (Margaret), h 2660 K.
Hannon Katherin Mrs, server Mitchell's Cafeteria, r 2429 L.
Hannum Geneva, student, r 3108, 5th.
Hanover Eva I (wid John), r 2090 Cable, Ocean Beach.
HANOVER FIRE INSURANCE CO, John B Starkey Agent Mezzanine Floor Watts Bldg 520 E.
Hansbrough Oliver A (Carrie), h 5134 El Cajon blvd, E. S. D.
Hansby Fannie, r rear 4035 Texas.
Hanscom Edwin R, service sta opr Standard Oil Co, r 1048, 6th.
Hanscom Wilhelmina C, sec J B Ferguson, r 2612, 5th.
Hansel Lena, inmate S D County Hospital.
Hansen Agnes E, student, r 946, 19th.
Hansen Alfd P, lab, h 3720 Columbia.
Hansen Anna (wid Jacob), r 247, 29th.


MUEHLEISEN TENT AND AWNING CO.
Manufacturers of
Tents Awnings and Covers
Flags, Sails and Camp Furniture
753-755 Fourth Street
Both Phones

Frye & Smith
Print This Directory
856 Third St.
San Diego

FIREWOOD
San Diego Eucalyptus Wood Co.
202 SIXTH ST.
Phones: Main 2035 Home 3266

THE WILEY B. ALLEN CO.
1031 FIFTH STREET
PIANOS, INNER-PLAYERS, AND REPRODUCING PIANOS VICTROLAS, BRUNSWICKS, AND VICTOR RECORDS
EASY TERMS

Hansen Annie (wid Niels), h 1226, 23d.
Hansen Anton J (Alma F) (Plaza Press), h 3720 Wabash av, E. S. D.
Hansen Arthur A, clk, r 3629, 3d.
Hansen Arthur W (Eva V), in charge Pacific Coast Fish Investigations U S Dept of Agriculture, h 4114 Georgia.
Hansen Carl A C (Marie C), civ eng, h 4096 Ibis.
Hansen Cathinca (wid Walter), r 2038 Clay av.
Hansen Chas B (Rita B), teller First Natl Bank, h 2525 San Marcos av.
Hansen Cornelius T (Mette C), carp, h 4337 Florida.
Hansen Elizabeth A Mrs, cashr Lion Clo Co, h 417 Date.
Hansen Ella, student, r 2004 C.
Hansen Emma Mrs, prop Wilshire Apts, h 2004 C.
Hansen Englebrath M (Lelah I), painter, h 4391 Menlo av, E. S. D.
Hansen Esther L, r 4026 Dove.
Hansen Fred F (Margaret), mgr Western Oil & Supply Co, h 3629, 3d.
Hansen Geo (Carrie), lab City Park Dept, h 1227 C.
Hansen Hans H, switchbdmn Pac T & T Co, r rear 1231, 29th.
Hansen Hans J (Rose), motrmn S D Elec Ry Co, h 247, 29th.
Hansen Harry E (Lola), tire finisher The Savage Tire Co, h 241, 29th.
Hansen Henry B, h 1925 Newton av.
Hansen Howard C, r 4026 Dove.
Hansen John Mrs, with The Marston Co, r 4234 Scott av, E S D.
Hansen John K, barber 242 Bway, h 417 E State.
Hansen John P, watchmkr Ernsting Co, r 1116 C.
Hansen John T, teaming contr 3168 J.
Hansen Louis (Hazel R), with Pac T & T Co, h 1156, 22d.
Hansen Louise Mrs, h 430, 19th.
Hansen Mattie C (wid Hans), ironer, h rear 1231, 29th.
Hansen Mildred Mrs, dom, r 4070 Eagle.
Hansen Nellie (wid Christian), h 4026 Dove.
Hansen Nels C (Seraphia A), slsmn Boldrick Shoe Co, h 4019 Mission av, E. S. D.
Hansen Rasmus, gardener U S Grant Hotel, r 420 Ash.
Hansen Saml (Harriet V), h 3838 Pacific av, E. S. D.
Hansen Viola M, r 4026 Dove.
Hansens John (Gertrude), decorator, h 4234 Scott av, E. S. D.
Hansin Claire Mrs, h 1651, 3d.
Hansin Dale K, bkpr, r 1651, 3d.
Hanson Andw (Anna K), h 3028 Sterne, Roseville, Pt Loma.
Hanson Arthur Ernest, r 3028 Sterne, Roseville, Pt Loma.
Hanson Asbury, slsmn Wilson & Co, h 846 S 27th.
Hanson Cora L (wid J F), h 3627 Charles, Roseville Hts, Pt Loma.
Hanson Estelle C (wid W T), r 3627 Charles, Roseville Hts, Pt Loma.
Hanson Evald, r 1975 Harrison av.
Hanson Frank, bartndr Danl Buckley.
Hanson Fred (Ada M), insp Apiaries, h 3049 Webster av.
Hanson Gustav H (Ida), lobbymn S D Savings Bank, h 4030 Sierra av, E. S. D.
Hanson G Adolph (Minnie A), lab, h 1910 Kearney av.
Hanson Harold W, r 3028 Sterne, Roseville, Pt Loma.
Hanson Leonard J, mech, h 4608, 41st.
Hanson Le Roy, auto opr Owl Taxi Co, r 4030 Sierra.
Hanson Magareth O (wid Jas), dressmkr, r 4608, 41st.
Hanson Marion S, appr Ballard & Brockett, r 4019 Mission av, E. S. D.
Hanson Mary Mrs, r 4670 Santa Cruz av, Ocean Beach.
Hanson Ruth E, cashr, r 4030 Sierra av, E. S. D.
Hanson S A, gardener, r 723, 7th.
Hanson Walter, bootblk, r 523 G.
Hanssen Gustav A (Lillie S), dfstmn Pac Marine & Const Co, h 2030 29th.

WHY WORRY?

Drawing $50 per week

HERBERT N. NEALE
General Insurance
Accident and Health
Automobile
Burglary
Fire
Compensation
Liability
Plate Glass
Fidelity Bonds
Surety Bonds
GEN. AGT.
OCEAN ACCIDENT AND GUARANTEE CORP. LTD.
of London
All Casualty Losses Adjusted by This Office
443 SPRECKELS BLDG.

WHY WORRY?

Drawing $50 per week

SERVICE BRANCH
936
SECOND STREET
NEAR BROADWAY
SAN DIEGO

SAVAGE TIRES

HAVE YOU SEEN THE SAVAGE SERVICE CREED?

Frank A. Salmons
"The Insurance and Bond Man"
Southern Title Bldg.
ON THE PLAZA
Phones: Main 244
Home 1344
Writes All Forms of
Insurance

Hanzlik David E (Maude), motrmn S D Elec Co, h 1848 E.
Haptonstall Edwd W (Mary E), foremn City Operating Dept, h 3832 Wabash av, E. S. D.
Haptonstall Guy, lab City Operating Dept, r 3832 Wabash av, E. S. D.
Hara Kikumatsu, h 2306 California.
Harada Taneyoshi Mrs, art gds 1154, 5th, h 413 Cedar.
Haralson J B, r 1170 Front.
Harbach Sue J (wid Ellis J), r Carleton nr Willow, Roseville, Pt Loma.
Harbaugh Geo E (Sarah B), h 1411 Torrey rd, La Jolla.
Harberg F, r Golden West Hotel.
Harbert Chas C (Ida), h 4945 Del Monte av, Ocean Beach.
Harbin Ira D (Emma), tmstr, h 1969 Harrison av.
Harbin John L, finisher the Savage Tire Co, r 1969 Harrison av.
Harbin J D, lab Russ Lbr & Mill Co, r 1969 Harrison av.
Harbin Lloyd C (Helen D), tire finisher, h 2083 Harrison av.
Harbin May, lndy wkr, r 1969 Harrison av.
Harbin Roy, r 1969 Harrison av.
Harbison Mary E (wid H R), h 3056, 2d.
Harbison Mary J (wid John S), h 1065, 12th.
Harbs Else A, asst Dr J H Young, r 2044 Julian av.
Harbs George C, student, r 2044 Julian av.
Harbs Juergen H (Margaretha), pub and prop Sued California Deutsche Zeitung, h 2044 Julian av.
Harcleroad John C (Minnie), slsmn Davies-Overland Co, h 526 Anderson pl.
Hardaway Wm, porter Owl Drug Co, r 245 W Market.
Harden Adel C, r 3364 Woolman av.
Harden Clarence (Sarah), dep Dist Attorney, h 1256, 10th.
Harden Clarence D, r 3364 Woolman av.
Harden Wm H (Lorena C), rancher, h 3364 Woolman av.
Hardenberg Benj C (Laura M), bottler Pure Milk Dairy Co, h 2143, 5th.
Hardenberg Eileen M, chf opr Pac T & T Co, r 2143, 5th.
Hardenberg Lillian C, telep opr Pac T & T Co, r 2143, 5th.
Hardenbrock Elsie Mrs, r 1146, 14th.
Harder John D, garage, h 3645 Oregon.
Harder Frank M (Minnie S), h 421, 27th.
Hardesty Frank (Lily), r 1030 A.
Hardesty Philip F, clk V W Levens, r Hotel Helix.
Hardill Ivy, r 1272, 4th.
Hardill Maude, r 1272, 4th.
Hardill Wm (Lucy), prop Jewett Hotel, h same.
Hardiman Eugene, driver Motor Hdw & Equipment Co, r 943, 10th.
Hardin Abbie Mrs, matron Y W C A, r 646 Bway.
Hardin Abbie S (wid W O), h 1000 Hendrick av.
Hardin Alfd (Myrtle), auto repr 1059, 9th, h 2918 Copley av.
Hardin Susie J (wid Jos D), h 1233 Lincoln av.
Hardin W D, carp, h 3821, 5th.
Harding Claude E (Emma), painter 3009 University av, h 3831, 30th.
Harding Emma T, student, r 3670, 8th.
Harding Frank (Elizabeth O), night firemn Maryland Hotel, h 4428 Reed av.
Harding Frank E (Eloise), h 1628 Felton.
Harding Geo, hlpr Hebron Home for Aged People, r 1825 Newton av.
Harding Gustav (Clara M), h 3670, 8th.
Harding Gustav T, student, r 3670, 8th.
Harding John W (Hannah J), tinner S D Cons G & E Co, h 1018 Johnson av.
Harding Jessie Mrs, r 1825 National av.
Harding Maynard C (Gertrude), phys, h 4608 Cleveland av.
Harding Orestes W (Blanche M), clk Cook-Haddock Co, h 3943 Idaho

B. L. DEVINE
MANAGER
and
ADJUSTER

Massachusetts
Bonding
and
Insurance
Co.

Accident, Health
Liability, Casualty
Fidelity Bonds
Automobile
Burglary
Plate Glass

GRANGER BLDG.

PHONE
MAIN 1560

Office Buildings
With their tenants see Pages 16-18

PROCESS PATENTED
BY THE
SAVAGE TIRE COMPANY
SAN DIEGO, CALIF.

GRAFINITE TUBES

THE ONLY INNER TUBE
GUARANTEED
NOT TO STICK
TO THE CASING

CONNER ADJUSTMENT BUREAU
G. E. CONNER
MANAGER
PHONE MAIN 2683
"WE GET THE MONEY"
23 SEFTON BLDG.

Harding Wm, cook Coltrane & Oldfather, r 930 E.
Hardinghaus Edwd H (Olivia), mgr S Bachman Cigar Co, h 3718, 31st.
Hardman Roselia M (wid John), r 3635 Utah.
Hardwick David H (Arizona), bootblk, h 932 Front.
Hardy Albt, h 3528, 1st.
Hardy Albt, r 551, 4th.
Hardy Angie L (wid J F), r 4741, 38th.
Hardy Anne, student, r 3528, 1st.
Hardy Ann S, r 2970 Park av.
Hardy Bert M (Ethel V), clk Chas S Hardy, h 4298 Hermosa Way.
Hardy Bert Mrs, clk Mrs S G Rucker, r 4298 Hermosa Way.
Hardy Building 723, 5th.
Hardy Chas H (Minnie P), linemn Pac T & T Co, h 1915 Arctic.
HARDY CHAS S (Clara B), Meats, Office and Wholesale 702, 6th, Retail Branches, 711-723, 5th, 1143, 4th, 821 Bway, 732 and 1333 Market, 421, 3005 and 4133 University av, 1503, 30th, 2491 Imperial av, 1131 Orange av, Coronado, Poultry Dept 643, 2d, Abattoir and Stockyards, N S D, h 2970 Park av.
Hardy Edwd F, gardener, h Morrell av nr Emerald, Pacific Beach.
Hardy Edwd L (Mary C), pres State Normal School, h 3528, 1st.
Hardy Ernest W, r 3344, 5th.
Hardy Geo L, boatmn Chas S Hardy.
Hardy Helena, hairdsr Holzwassers, Hotel Casa Loma.
Hardy Illingworth (Lily), slsmn, h 45, 19th.
Hardy Ivy W, r 2970 Park av.
HARDY J ROSS (Margaret B), Dentist 618 Timken Bldg 861, 6th, Hours 9 to 4, Tels Home 2134, Main 657, h 1435 Fern.
Hardy Kate A, r 4838 Voltaire, Ocean Beach.
Hardy Minnie J (wid R C), r 3770, 29th.
Hardy Paul, waiter Geo Schnurr, r 551, 4th.
Hardy Sara E, h 4838 Voltaire, Ocean Beach.
Hardy Thos, gardener, r 116 W Bway.
Hardy Wm, r Vauclain Home.
Hare Christopher C, yardmn The Owl Wrecking Co, r 4360 Ohio.
Hare Edwd B (Anna T), plumber, h 3850 Pauly av, E. S. D.
Hare Mary E, matron King's Daughters Club, h 1744, 1st.
Hare Maxon F L, lab, r 4360 Ohio.
Hare Michl C (Emma E), h 1049 Essex.
Hargett Gladys Mrs, r 1930, 1st.
Hargis Sarah E (wid W F), h 3451 Sierra av, E. S. D.
Hargitt Paul V (Lulu), mgr tel Federal Tel Co, h 417, 29th.
Hargraves Adolph W (Ida), driver Sou Cal Baking Co, h 3042 Clay.
Harkens Beatrice (wid Chas E), h 1431 C.
Harker Edwd P (Stella C), sec Sun Harbor Packing Corp, h 4539 Cleveland av.
Harker Elsie, tchr, r 840 B.
Harker Philip M, student, r 4539 Cleveland av.
Harkey Adolphus D (Lulu M), floormn, h 1246 E.
Harkey Jesse G (Eloise), service dept Wm L Hughson Co, h 1332 Columbia.
Harlan Bane Realty Co (B B Harlan (Chicago), Geo A Bane) prop Colonial Apts Hotel 900 Prospect, La Jolla.
Harlan Carl L, molder, r rear 131, 17th.
Harlan Edwd F (Catherine) eng, h 4753 Newport av, Ocean Beach.
Harlan Geneva Mrs, h 1034, 14th.
Harlan Geneva, student, r 1034, 14th.
Harlan Mary F (wid John), h rear 131, 17th.
Harlan Melissa, r 3710 Utah.
Harlan Welda, student Cal Coml College, r 1034, 14th.
Harland Alice L, tchr, r 1847 Altamira pl.

The Davis UNDERTAKING CO.
1752 4th
MAIN 2376
HOME 1913

J. A. Henry Company
410-411
OWL BUILDING
We handle stocks of all kinds. We make a specialty of organizing new companies and raising capital for new industries
Let Us Incorporate Your Company

George F. Otto & Son
Florists and Nurserymen
NURSERY, 35TH AND NATIONAL AVE.
PHONE, MAIN 7086
FLORAL DEPOT
Cor. SIXTH and B
PHONES
MAIN 759 HOME 1207

V. WANKOWSKI & CO., INC.
V. WANKOWSKI, PRESIDENT W. McCLELLAND, VICE PRES. & SECY
Loans, Real Estate, Insurance, Surety Bonds. PHONES: Main 2029 Home 1315 341-342-343 Spreckels Theatre Bldg.

Harland Anna E, asst, r 1847 Altamira pl.
Harland Elizabeth C, tchr, r 1847 Altamira pl.
Harland Francis M, student, r 1847 Altamira pl.
Harland Helen R Mrs, grocer 1041 G, r 650, 11th.
Harland Henry J, r 1847 Altamira pl.
Harland Herbt H (Helen R), mgr Yale Apts, h 650, 11th.
Harland John N (Mary), h 1847 Altamira pl.
Harland Wilfred C, member Co Board of Exemption, r Coronado.
HARLEY-DAVIDSON MOTORCYCLE AND SERVICE STATION, San Diego Motorcycle Co, 648 Market. (See page 38.)
Harley Edwd, steam ftr, r 4125, 1st.
Harlow Wm F (Mary E), h 1467 B.
Harmon Ardell, r 1048, 6th.
Harmon Beatrice, clk, r 1034, 8th.
Harmon Clara, r 4644 Mississippi.
Harmon Frank W (Cora), h 302 Thorn.
Harmon Gena, r 4644 Mississippi.
Harmon Geo W (Hazel G), finisher the Savage Tire Co, h 3015 L.
Harmon John G, inmate S D County Hospital.
Harmon Louise, drsmkr 4656 Park blvd, r 4644 Mississippi.
Harmon Martin O, r 4644 Mississippi.
Harmon Olie O (Laura L), h 4644 Mississippi.
Harmon Raymond B (Elizabeth J), tire finisher, h 2029 Franklin av.
Harmon Wm L, asst mgr J L Cox, r 4496 Anna, E. S. D.
Harned Clarence N, r 3946 Center.
Harned Elsie, tchr, r 3946 Center.
Harned Thos (Sarah E), barber 3901 Normal, h 3946 Center.
Harnett Maurice Rev, asst rector St Joseph's Catholic Church, r 346 Beech.
Harnetty Geo V (Mildred), shoemaker 1009 Bway.
Harnetty Mildred Mrs, furrier 1009 Bway, r same.
Harney Ella M Mrs, fur rms 465, 16th.
Harnist Clinton S (Emma M), h 3932 Cleveland av.
Harnsberger Robt M (Ethel F), cigars, h 201 Cedar.
Harold Alex W, J C F B inspr Santa Fe Ry, h 1648 State.
Harold Clarence F, mach A R Robbins, r 1648 State.
Harold Wm R, lab City Park Dept, r 821, 18th.
Harosia Josie, lndywkr U S Grant Hotel, r 3184 Calif.
Harper Alex, porter L J Cruise, r rear 1029 India.
HARPER ALFRED (Sarah E) District Manager San Diego Union, h 4263 University.
Harper Alice P (wid Saml), r 620 W Washington.
Harper Anna E, tchr, r Prospect pl cor Torrey rd, La Jolla.
Harper Asa W (Georgia M), cook, h 2859 Newton av.
Harper Clarence S (Ida), supt bldgs City Park Dept, h 525 Kalmia.
Harper Clayton, porter W R Puschel, r 201, 9th.
Harper Edith, r Prospect pl cor Torrey rd, La Jolla.
Harper Emma L Mrs, h 847, 9th.
Harper Ezura, tchr State Normal Sch, h 4175 Normal.
Harper Fred A, eng The Savage Tire Co, r 1135, 3d.
Harper Geo H, adv solr S D Union, r 4316 Arcadia dr.
Harper Harry, porter, r 201, 9th.
Harper Hazel H Mrs, tchr Sloane Sch of Music, r 4316 Arcadia.
Harper H Geo (Hazel H), solr, h 4316 Arcadia dr.
Harper Jacob C (Alice E), genl counsel The Scripps Central Office, h Prospect pl cor Torrey rd, La Jolla.
Harper Jas S (Lucy), master mariner, h 2144 India.
Harper Jos B (Anna L), timekpr Pac Marine & Const Co, h 136 E Pennsylvania av.
Harper Jos H, r 4350 Iowa.

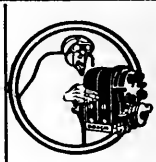
YOUNG AND CHAMBERLAIN
Magneto Battery AND Tire Experts
VULCANIZING
1310 Fifth St.
426 A St.
PHONE—MAIN 2264

THE HENRY CO.
SPECIALTY MANUFACTURERS and PATENT BROKERS
We will exploit your patent if it has commercial value also obtain patents on your invention
Fred E. Mefford
Reg. Patent Attorney
732 E
PHONE MAIN 1649

EASY PAYMENTS
Eight Floors of Quality and Beauty In Furniture, Carpets, Rugs, Draperies, Office Equipment, Phonographs.
THE BLEDSOE COMPANY
FURNITURE
SIXTH AND C STREETS

Economy Waste Paper Co.
E. W. ANDERSON, Proprietor
Main 1473 — 10th Street. S. W. Corner I
¶ Buys Waste Paper, Old Newspapers and Magazines at Highest Market Price

Ford THE UNIVERSAL CAR
AGENCY AND SERVICE STATION
POST OFFICE GARAGE
W. R. Middleworth
GIRARD and SILVERADO
LA JOLLA
SEE PAGE 5

Harper Josephine E, tchr Washington Sch, r 2866 C.
Harper Mary, with The Marston Co, r 2144 India.
Harper May, lndrs S D Steam Lndy, r 124 West F.
Harper M Oklazene, student, r 4629 Florida.
Harper Rose J, student, r 2859 Newton av.
Harper Thos L (Belle M), carp, h 4629 Florida.
Harper Walter W, student, r 2866 C.
HARPER WM B (Annie E), City Sewer Inspector 1st fl City Hall, h 2866 C.
Harpst Catherine (wid Henry), r 3045, 29th.
Harrah W Milton (May E), lab S D Cons G & E Co, h 4135 McKinley av.
Harrell Heber T (Gladys E), r 4763, 37th.
Harrell Thos A (Clara), lab, h 233 Ada.
Harrell Almeda Mrs, h 4225 Florida.
Harrell W P, troublemn S D Cons G & E Co, r Oceanside.
Harrigan Belle Mrs, r 1806 J.
Harrigan Wm L (Beulah), iron wkr, h 2855 Main.
Harrier Mrs, r 1262, 1st.
Harrington Andw F, carp, r 320 West A.
Harrington Anna (wid D A), h 2567 Bway.
Harrington Ellicott D, ensign U S N North Island.
Harrington Henry I (Nellie H), gro 4275 University av, E. S. D.
Harrington Minnie, clk, r 12th and B.
Harrington Nellie Mrs, clk Frank Oakley, r 4662, 44th.
Harrington Nita D Mrs, tchr Cal Coml College, r 843, 13th.
Harrington O Robt (Nellie), mech eng, h 4662, 44th.
Harrington Square (Gladys M), blksmth Chas S Hardy, h 4136 Alabama.
Harrington Tyna M Mrs, grocer 3697 India.
Harrington Walter C (Eleanor), slsmn Standard Oil Co, h 2229, 2d.
Harris Avril (Mariette), h 2238 Garnet, Pacific Beach.
Harris Benj W (Mary J), h 2984 E.
Harris Bessie L, with the Marston Co, r 343 W Date.
Harris Blanche, seam S D Mfg Co.
Harris Blendes (Annie), tailor 432 F rm 317, h 735, 2d.
Harris Bradford W (Gertrude L), brklyr, h 4064 National av.
Harris Caroll L, r 1042 Robinson av.
Harris Chas E (Maud M), auto tires, r 2630 B.
Harris Chas Z (Jessie D), carp, h 3915 Alabama.
Harris Chas R, patrolman Police Dept, h 3052 Thorn.
Harris Cora M Mrs, h 4082 Texas.
Harris David (Margaret J), gardener, h 343 W Date.
Harris David I (Sadie), eng Granger bldg, h 1129, 14th.
Harris Dorothy, student, r 4193, 1st.
Harris Dorothy, clk Globe Mills Bakery, r 1239 Hendricks.
Harris Durward A (Anna G), carrier, h 4238 Copeland av, E. S. D.
Harris Edwd M (Irene), h 3975 Eagle.
Harris Elizabeth, student, r 4193, 1st.
Harris Emma (wid J H), lndrs, h 104 Ash.
Harris Florence E, dom, r 1816 Julian av.
Harris Florence, tel opr, h 1266, 10th.
Harris Frank R (Ruth C), slsmn Davies-Overland Co, r 3675, 7th.
Harris Gilbert F, phys 4169 University av, E. S. D., r Highland av nr Fisher av.
Harris Grace D Mrs, h 4193, 1st.
Harris Harriet A, h 1946 Titus.
Harris Harry, r 1155, 12th.
Harris Harry G (Annie M), janitor John H Gay bldg, h 1833 Columbia.
Harris Helen R Mrs, h 423 Beech.
Harris Henry J (Inez U), lab, h 1322, 32d.
Harris Herbt, janitor Granger bldg, r 1129, 14th.

SUNSET ENGRAVING COMPANY
Commercial Artists and Engravers
9th Floor Timken Bldg.
MAIN 1517

Hillcrest 144 — **H. W. MERKLEY** — Home 1107
UNDERTAKER
EARTH BURIAL · CREMATION · SHIPMENT

AT YOUR SERVICE
The Name — The Place — The Trade-Mark
MAIN 4730 — PHONES — HOME 1277

SOUTHERN ELECTRICAL CO.
SERVICE QUALITY VALUES
AT 3rd AND L
SAN DIEGO'S LARGEST ELECTRICAL STORE

Harris Herbt A, r 832 F.
Harris Herbt L, driver, r 901, 7th.
Harris Ida M (wid Jeremiah), h 4145 Highland av, E. S. D.
Harris Iverson L, atty, r Pt Loma Homestead.
Harris Jas, lab, h 826 K.
Harris Jas, bookbndr, h 1629, 2d.
Harris Jas A (Minnie L), prop Mirasol Apts, h 2102 G.
Harris Jas F (Mary C), h 7919 Ivanhoe av, La Jolla.
Harris Jas R (Florence W), porter, h 2050 Franklin av.
Harris Jean L, nurse, r 2027 Market.
Harris John (Elsie), mach Chas S Hardy, h 2550 K.
Harris John (Cora), lab, h 826 K.
Harris John, painter, h 602, 19th.
Harris John P (Anna), rancher, h Mission Bay Park, Pacific Beach.
Harris John R (Bessie) janitor, h 1321 Bway.
Harris John R (Sarah A), h 4226 Hawk.
Harris John S (Maggie), rancher, h Mission Bay Park, Pacific Beach.
Harris Jos (Florence), porter, h 437 S 33d.
Harris J W, groundmn S D Cons G & E Co, r 3273 Martin.
Harris Kelyn B, auto opr Pickwick Stages, r 2630 B.
Harris Ladorpha M Mrs, h 5158 Estrella av, E. S. D.
Harris Lee, eng, r 2238 Garnet, Pacific Beach.
Harris Lew B (Minnie) civ eng, h 2701 India.
Harris Martha E (wid Nathan), h 1816 Julian av.
Harris Mary Mrs, massues Jeannette Gray, r Sumner Apts.
Harris Mildred D Mrs, r 4533 Edgeware rd.
Harris Myrtle, tchr, r 4226 Hawk.
Harris M, boatbldr S D Marine Const Co, r National City.
Harris Pearl C Mrs, h 1021 W Washington.
Harris Pearl L Mrs, clk Barker's Breadery, r 829, 11th.
Harris Phil (Mary J), mgr Foreman & Clark, h 1140 B.
Harris Ray M, atty 964, 5th rm 300, r National City.
Harris Robt W, student, r 1321 Bway.
Harris R Jos, porter U S Grant Hotel, r 1141 Bway.
Harris Saml O (Dorothy), patrolmn Police Dept, h 3733, 10th.
HARRIS SEED CO, Walter Birch Pres, E J Gookins V-Pres, Eileen Birch Sec, Seeds 909, 6th.
Harris Solomon E, slsmn, r 3340 Imperial av.
Harris Thos (Mary), lab, h 2554 K.
Harris Tressa E (wid A J), slswmn, h 3787 Arizona.
Harris Vivian A, telep opr Pac T & T Co, r 3705, 30th.
Harris Walter D (Blanche R) (Stewart Products Service Station), r 227 B.
Harris Walter J (Mary E), civ eng, h 3266 Mission dr.
Harris Wm W (May B) (Harris & Stephens), h 1601 Robinson av.
Harris Willow Mrs, lndrs, h 2230 L.
Harris Zelda M, tel opr, r 1032, 8th.
Harris & Stephens (W W Harris, C F Stephens), bldg contr 3833 Herbert.
Harrison Alvin T, r 2068 Front.
Harrison Anna, music tchr, r 1241 Columbia.
Harrison Celeste, bkpr S D Typewriter & Supply Co, r 727, 11th.
Harrison Delbert V (Stella I), clk S D Ice & Cold Storage Co, h 460, 22d.
Harrison Delilah M, student, r 2068, 4th.
Harrison Earl D (Jane), eng, h 1241 Columbia.
Harrison Ella, lndywkr Original French Lndy, r 1130 Front.
Harrison Emma L (wid Edwd), h 7746 Girard av, La Jolla.
Harrison Florence A, r 1025, 8th.
Harrison Geo H (Mina R), supt P O Sta A, h 925, 26th.
Harrison Geo R, pres East Puente Oil Co, h 1360 Torrance.

AETNA
Life, Accident, Etc.
G.et
A.etna-ized
BY
GIST
INSURANCE
SERVICE
GILMAN A. GIST
202 Owl Bldg.
MAIN 188

PRINTING
THE BEST OF PRINTING IS PRODUCED AT 850 THIRD ST. BY
FRYE & SMITH

WURSTER CONSTRUCTION COMPANY 655-6 SPRECKELS BLDG.
CONTRACTORS AND ENGINEERS
PHONE MAIN 2304
Los Angeles Office, Rooms 247-259 Wholesale Terminal Office Bldg.
PHONES, MAIN 450 F2401
F. H. WURSTER, MGR.

CALIFORNIA IRON WORKS
PHONES, HOME 1336; SUNSET 1336 (INCORPORATED)
FOOT OF SEVENTH STREET SAN DIEGO, CALIFORNIA
Engineers Founders
Machinists
Structural Iron and Steel Contractors
Freight and Passenger Elevators

Harrison G B, mech Fleming & Greene, r 220 Cedar.
Harrison Harry A Mrs, r 2045 Dale.
Harrison Ira L (Mabel), meat ctr Chas S Hardy, h 4654 Campus av.
Harrison J Wesley, reporter The Bradstreet Co, r 4824 Coronado av, Ocean Beach.
Harrison John (Jennie), clk, r 420 Robinson av.
Harrison John S, r 2295 Julian av.
Harrison Jos M (Bessie), h 4824 Coronado av, Ocean Beach.
Harrison Josephine W (wid G R), h 1349, 4th.
Harrison Julia R (wid A T), h 2068 Front.
Harrison J Bryan (Josephine B), auto mech, h 2584 Imperial av.
Harrison Lee (Mabel L), lab, h 4654 Campus av.
Harrison Lovisa A (wid John J), h 543, 20th.
Harrison May Mrs, cook Mrs Tilda Shoup, r 728 Market.
Harrison Reuben E (Charlotte R), real est 1015, 1st rm 417, h 2355, 1st.
Harrison Richard C, h 4786 Bonnie Brae av.
Harrison Rhoda, nurse, r 1520, 6th.
Harrison Ruth, musician, r 1241 Columbia.
Harrison Thos, h 212 West A.
Harrison V, helpr S D Cons G & E Co, r 2706 I.
Harrison Walter M, tiremn Young & Chamberlain, r 727 S 30th.
Harrison Wm B, r 2068, 4th.
Harrison W Harold, hlpr Union Ice Co, r 4824 Coronado av, Ocean Beach.
Harrison Wm K (Kate H), h 3744, 3d.
Harritt Chester (Annie W), supt Cuyamaca Water Co, r La Mesa.
Harritt Jos A (Luella B), dept supt S D Cons G & E Co, h 1838 Bancroft.
croft.
Harrity Arthur W (Mae), foremn Pac T & T Co, h 3658 Storey, E. S. D.
Harrity Mabel, inmate S D County Hospital.
Harrow E Mrs, nurse, r 310 Ash.
Harrow Saml, watchmkr J Jessop & Sons, r Y M C A.
Harrsen Richd W (Marjorie E), auto repairing 1416 Bush.
Harsch J Fred (Hattie C), jeweler Kelly & Beze, h 3614, 3d.
Harsha Jas M (Mary E), h 3819 California.
Harsha Ruth E, student, r 3819 California.
Harshman Wm E (Estella E), driver United Baking Co, h 2821 L.
Harshman Verne W, tailor, r 2821 L.
Hart Albt (Bertha), adv solr, h 2501 L.
Hart Alene M, bkpr Security Coml & Savings Bank, r 2121, 1st.
Hart Anna, maid 7934 Prospect pl, La Jolla.
Hart Bessie, r 631, 26th.
Hart Betty T, slswmn Mrs E L Spargle, r 4463 Park blvd.
Hart Elizabeth, h 631, 26th.
Hart Essie (wid M L), h 3872, 5th.
Hart Ethel G Mrs, r 1671, 5th.
Hart Florence M, bkpr Carpenter's, r 950, 9th.
Hart Florence M, r 1763, 3d.
Hart Frances I, h 3888 Pringle.
Hart Fredk E (Fannie W), h 2408, 1st.
Hart Gardner E (Cora M), printer 331 F, h 3785 Albatross.
Hart Geo F, janitor Spreckels Bldg, r 12, 29th.
Hart Harold R, sailor, r Y M C A.
Hart Harry D (Emily), mgr Jas Lawson (Estate), h 830, 12th.
Hart Henry L (Merritt C), capt U S A, r 3695, 1st.
Hart Jas T (Blanche), h 1027 A.
Hart Jesse E (Ruth E), h 1510 State.
Hart John (Rose), bldg contr 1220, 5th, h 3753 Pauley av, E. S. D.
Hart Leonard M (Jessie K), mgr Cal Dental Supply Co, h 757, 11th.
Hart Marion B (Hazel A), slsmn, h 3135, 31st.



POST WAR AD

J. L. STURZ

LADIES' and MEN'S TAILOR and DESIGNER

The services of our Alteration Shop may save buying an expensive suit

510 B St.
Near Strand Theatre


SERVICE
LIGHTING, STARTING, IGNITION AND BATTERY SERVICE
ALWAYS OPEN
AUTO ELECTRICAL EQUIPMENT CO.
839-859 EIGHTH ST. AUTOMOBILE ELECTRICIANS PHONE, MAIN 900

A. V. JEDLICK LADIES' TAILORS
"The House of Individuality" 1131 SIXTH ST.

Hart Martha C, student, r 1920 Union.
Hart Mary, r 1763, 3d.
Hart Robt M (Mary E), h 3133 Front.
Hart Robt W, student, r 2408, 1st.
Hart Thos R (Gerda), atty, h 3004 Granada.
Hart Wm, carp, h 4602, 37th.
Hart Wm J (Alice), baker Snowflake Baking Co, h 1920 Union.
Harter Susan M Mrs, emp K Hovden Co, r 1260 Evergreen, Roseville.
Harter Slyvester A (Alice), h 4223 Copeland av, E. S. D.
Harter Virgil O (Susan M), janitor Roseville Sch, h 1260 Evergreen, Roseville, Pt Loma.
HARTFORD ACCIDENT AND INDEMNITY CO (Hartford Conn) Louis C Masten agt 919, 6th.
HARTFORD FIRE INSURANCE CO OF HARTFORD CONN, W F Ludington Co Representatives 234 Spreckels Bldg 121 Bway.
HARTFORD FIRE INSURANCE CO (Hartford Conn) Louis C Masten Agent 919, 6th.
Hartford Julius L (Nellie) carp, h 4390 Proctor pl.
HARTFORD STEAM BOILER INSPECTION & INSURANCE CO OF HARTFORD CONN, Chas W Oesting Co Agents 241-243 Spreckels Bldg 121 Bway.
HARTFORD STEAM BOILER INSPECTION AND INSURANCE CO, (Hartford Conn) Louis C Masten Agent 919, 6th.
Hartigan Thos E (Mabel A), eng S D Cons G & E Co, h 348 Dodson.
Hartley Geo E (Minnie E), acct Union Title Co, h 3819 Herman av.
Hartley Jas, rest 516 W Bway, Mission Inn.
Hartley John C (Ella S) (Stevens & Hartley), h 3728 Herman.
Hartley John D, phys 432 C rm 29, r 1740 L.
Hartley Kath B (wid Wm), h 1752 Logan av.
Hartley Linzy (Hartley & Son), h 1922 Bacon, Ocean Beach.
Hartley Mary J (wid J M), h rear 2933 B.
Hartley Paul J, r rear 2933 B.
Hartley Ross (Hartley & Son), r 1922 Bacon, Ocean Beach.
Hartley Wm J, mach, r 1752 Logan av.
Hartley & Son (Linzy and Ross Hartley), garage and cabt mkrs 1922 Bacon, Ocean Beach.
Hartman Billie, waiter Durrant & Sons, r 1502 Union.
Hartman Caroline (wid G F), r 4105 Florida.
Hartman Chas A, r 332 F.
Hartman Duncan M (Anna), h 913, 25th.
Hartman Elmer H (Annie), h 1838 Spalding pl.
Hartman Fred W (Margt), h 523, 15th.
Hartman Fred W (Hazel), electr, h 1409 Meade av.
Hartman Hugo F, sign painter 4105 Florida.
Hartman John, barber A J Jensen, r 1502 Union.
Hartman Lenore M, student, r 913, 25th.
Hartman Paul F (Corda L), archt, h 4122 Park blvd.
Hartman Wm E (Lillian D), h 2116 Dale.
Hartmann Conrad W (Amelia G), engraver 964, 5th rm 31, h 1616, 32d.
Hartmann Evelyn, r 1616, 32d.
Hartmann Helen E, clk, r 1616 32d.
Hartsell Ralph (Mary), h rear 1160 Prospect, La Jolla.
Hartsook Fred, photogr Cabrillo Theatre Bldg, r U S Grant Hotel.
HARTSOUGH CHRISTOPHER W (May M) (Lacey & Hartsough), h 1017 G av, Coronado.
Hartung Otto J, baker Snowflake Baking Co, r 2475 F.
Hartupee Jos H (Lillian), h 3770 Daley av, E. S. D.

Barney & Barney
Insurance Bonds, Loans Liability Compensation
PACIFIC MUTUAL LIFE INS. CO.
Scripps Bldg. Rooms 207-209

ALLEN'S MILK
Producers and Distributors of
PURE MILK
FAMILY TRADE OUR SPECIALTY.
ALLEN'S DAIRY
RURAL No. 2
ALLEN'S CREAM

HOTEL CHURCHILL
AMERICAN AND EUROPEAN
NINTH AND C STREETS
MAIN 5880 HOME 1335
GEORGE L. MAYNE, MGR.
ROOMS SINGLE OR EN SUITE
ABSOLUTELY FIREPROOF
EXCELLENT IN CUISINE and APPOINTMENTS

John Burnham & Company
212-214 TIMKEN BUILDING
REAL ESTATE LOANS AND INSURANCE

HARTWELL ELECTRIC CO, General Electrical Contractors Electrical Supplies, Gas and Electric Chandeliers and Fixtures, Motors, etc 955 6th, Tel Main 318, Home 1318. (See left top lines and classified Electrical Contractors.)
Hartwell Elizabeth L Mrs, r 4627 Edgeware rd.
Hartwell Hazel L, tchr S D High Sch, r 1145, 21st.
HARTWELL ROY F (Ruth F) Mgr Hartwell Electric Co, h 3568 Arizona.
Hartwell Wm, hlpr B L Rowe, r 501, 7th.
Hartwell Winifred I Mrs, h 1145, 21st.
Hartwick Ben (Kittie), barber 1210, 5th, h 1671, 5th.
Hartwig Hattie E (wid Peter), C S pract 5046 Newport av, Ocean Beach.
Harty Theresa Mrs, hskpr, r 4093 Copeland av, E. S. D.
Hartz Rutherfords (Edith G), h 502 Kalmia.
Hartzell Letta E (wid T B), r 1428 Grove.
Hartzler Emery F, r 1210 S 30th.
Hartzler Jacob D (Adeline), h 1210 S 30th.
Harvalis Saml J, slsmn Hub Clo Co, r 617, 10th.
Harvey Apartments, S M Sterne mgr 2017, 1st.
Harvey Beryl, r 3012 Dale.
Harvey Chas (Isabella), h 3012 Dale.
Harvey Clara S, r 1654, 3d.
Harvey David (Sarah), painter, h 3521 Conklin av, E. S. D.
Harvey Edmund G (Laura M), agt Metropolitan Life Ins Co, h 4123 Copeland av, E. S. D.
Harvey Flora B, r 4644 Alabama.
Harvey Frank E (Julia N), janitor, h 1735 Edgemont.
Harvey Fred, cafe C L Yerkes mgr Union Depot.
Harvey Fred, news stand Sidney Moore's mgr Union Depot.
Harvey J Ransom (Lillian M), eng, h 2136 Imperial av.
Harvey Jerry, cook, r 104 F.
Harvey John C, r 1821 Imperial av.
Harvey Jos R, mach Cal Iron Wks, r 2136 Imperial av.
Harvey Lillian, clk Hellers Inc, r 4228 Madison av.
Harvey Mary A (wid Saml), h rear 4050 Front.
Harvey Meta W Mrs, with the Marston Co, r 1334, 7th.
Harvey Rufus W (Lillian M), auto slsmn, h 3335 Dale.
Harvey Saml H (Eva D), carp, h 4504, 44th.
Harvey Thos C (Ruth B), fin sec Ind Order of Foresters 520 E rm 512 h 4228 Madison av.
Harvey Viva L, r 1660 National av.
Harvey Wilber B, chainmn Pac Marine & Const Co, r 650, 11th.
Harvey Wm B, h 925 S 32d.
Harvey Wm C, r 1821 Imperial av.
Harvin Jerry (Mary J), h 4947 Niagara av, Ocean Beach.
Harwell Daisy, r 2041 C.
Harwell J S, h 2041 C.
Hasaka Frank S, porter Kirkland Apts, h 2328, 5th.
Hasbrouck Stephen B, phys, r U S Grant Hotel.
Haskell Chas, mech, r 1023 Front.
HASKELL JOHN N (Harriet B), Pres Mead-Haskell Co, h 7724 Eads, La Jolla, Tel La Jolla 205-W.
Haskett Byron L, clk Holcomb's Dept Store, r 1260 Robinson av.
Haskett Geo (Emma P), warehsmn Globe Grain & Milling Co, h 1260 Robinson av.
Haskin Elsie M Mrs, slswmn W F Taylor, r 2153 Julian av.
Haskins Jas H (Frances B), h 1076 Diamond av, Pacific Beach.
Haskins Joseph, porter Johnson Cigar Co.
Haskins Roselle W (Grace), h 525 Kalmia.
Haskins Roy A (Elsie M), stockmn Wm L Hughson Co, r 2153 Julian av.

Johnson-Saum Company
FUNERAL DIRECTORS
LADY ASSISTANT
N. W. Cor. Fourth & Ash
TELEPHONES SUNSET, MAIN 158 HOME 1158

A COMPLETE LIBRARY
of the latest City and State Directories of the United States and Canada, on file at office of
Merchants Association
608 Timken Building
861 6th St.
No Charge for Single Reference
SAN DIEGO DIRECTORY COMPANY

PARADISE VALLEY SANITARIUM
NATIONAL CITY, CAL.

CHAS. R. McCORMICK LUMBER CO.
Wholesale and Retail Dealers BOTH PHONES
OFFICE, YARDS, PLANING MILL AND WHARVES
FOOT OF 24TH, ON BAY

Haskins W H, r Golden West Hotel.
Haslam Arthur L, boat opr Star & Crescent Boat Co.
Haslam Fred W (Mary S), capt Fire Dept Sta 11, h 2520 G.
Haslam F Bert, eng Engine Co No 4, r 2520 G.
Haslam John D (Laura D), rancher La Mesa Hts R 1 Bx 207.
Hassad David F, fruits 522 W Bway.
Hasse Leander, bldr The Savage Tire Co, r R D 3 Box 94 F.
Hassig Anna S, student, r 4330 Eugene pl.
Hassig Michael B (Margaret), rancher, h 4330 Eugene pl.
Haste Eula, r 926, 3d.
Haste Glenn R, surveyor, r 926, 3d.
Haste Gladys, clk Holzwassers, r 926, 3d.
Haste Myron, chainman Co Surveyor, r 926, 3d.
Haste Wm M (Ella), prop Belmont Hotel, r 926, 3d.
Hastert Jack, foremn City Park Dept, r La Jolla.
Hastings Celia A (wid S H), h 441 Ravina, La Jolla.
Hastings Edgar F (Arley B), boat bldr, h 3031 Bessemer, Roseville, Pt Loma.
Hastings Emily (wid Ephriam F), h 2679 Newton av.
Hastings Florence V, r 441 Ravina, La Jolla.
Hastings Katherine (wid Geo), h 3272 Boston av.
Hastings Lewis M (Mary P), h 953 Coast blvd, La Jolla.
Hastings Lilyan, r 441 Ravina, La Jolla.
Hastings Montana, tchr Francis W Parker Sch, r 540 Laurel.
Hastings Rae A Mrs, h 2035 Bway.
Hastings Mrs Sadie, r 1244, 9th.
Hastings Saml A, cond S D Elec Ry Co, r 2679 Newton av.
Hasty Chas G, mach, r 1702 K.
Hasty John E, r 1702 K.
Hasty Lulu (wid Chas J), h 1702 K.
HASTY LE ROY (Hortense H), Prop Hasty's Welding Works, h rear 5125 Brighton av, Ocean Beach.
HASTY'S WELDING WORKS, LeRoy Hasty Prop 130, 12th, Tel Main 2702. (See classified Welding.)
HAT HOSPITAL, McLeod & Day props, Hats Cleaned and Blocked, Men and Women's Hats made to order 522 B, Tel Main 1576, res Tel Hillcrest 1079-W.
Hatch Alex, pkr, r 943, 4th.
Hatch Anna, r 137 B.
Hatch Clyde C (Grace E), h 4536 Narragansett av, Ocean Beach.
Hatch Dorothy, tchr, h 4635 Park blvd.
Hatch Fred M (Alice M), cabt mkr 672, 4th, h 3730 Wilson av, E. S. D.
Hatch Grace B, h 137 B.
Hatch Lotta E Mrs, nurse, h 3065 Elm.
Hatch L W, h 3111 Colton av.
Hatch Marie A (wid F L), r 1670, 4th.
Hatch Paul C (Georgia B), dftsmn, h 1838 Mendota, Chatsworth, Pt Loma.
Hatch Sophie D Mrs, h 616 Pennsylvania av.
Hatcher Adolphus N (Elizabeth), h 4405 Georgia.
Hatcher Edwd (Sadie), auto opr, h 1915 Columbia.
Hatcher Ethel, tchr, r 4405 Georgia.
Hatchett B, phys, r Hotel Churchill.
Hatfield Etta E (wid W W), r 2919 Ivy.
Hatfield Hassie (wid Z T), h 2124 E.
Hatfield Thos H (Hatfield & Tubbs), r 146 S 28th.
Hatfield Thomas T (Carrie A), cigars, h 146 S 28th.
Hatfield Victor M (Rosamond), bldg supt, h 1840, 1st.
Hatfield & Tubbs (T H Hatfield, H G Tubbs), cigars etc 1053, 3d and 1119, 3d.


FRANK
FEGER
SAN DIEGO'S LEADING MERCHANT TAILORS
243 WEST F
PHONE MAIN 1287
BROS
JOHN


Catering Our Specialty
CALIFORNIA DAIRY KITCHEN
STEAKS, CHOPS, FISH AND GAME IN SEASON
OUR DINNERS WILL PLEASE OPEN ALL NIGHT
Lunches for Auto Parties
1149 FOURTH STREET PHONE, MAIN 944

Electric Fixtures and Supplies
HARTWELL ELECTRIC CO. DESIGNERS AND MANUFACTURERS 955 SIXTH ST.

GOODYEAR CORD FABRIC AND TRUCK TIRES
GOODYEAR Service Station
Laursen and Henrich
AUTO Accessories
Vulcanizing
Retreading
11th and MARKET
PHONE MAIN 853

CALIFORNIA TRUNK FACTORY
Phone Main 3667
852-854
FIFTH STREET
TRUNKS and LEATHER GOODS That Wear
Buy at Our Factory and Save Money
The Store with the Revolving Wheel

Hathaway Albt D, meat ctr, r 1730 B.
Hathaway Alice Mrs, r 1319, 5th.
Hathaway Anita M, tchr S D High Sch, h 4329 Orangewood av, E. S. D.
Hathaway Edwin, clk David Rose, r 1730 B.
Hathaway Emma (wid Frank), h 1730 B.
Hatherly Mae Mrs, tkt agt S D & Ariz Ry Co, h 4495 Alabama.
Hatheway Harris H (Sarah L), h 2563 A.
Hatheway Kenneth L (Alice M), clk Field-Austin Safe Co, h 1993 Harrison av.
Hatheway Thalia B, telep opr, r 2563 A.
Hatton Catharine, tchr Central Sch, E. S. D., r 4245 Highland av, E. S. D.
Hatton Chas (Louisa B), atty-at-law 4185 University av and City Recorder East San Diego, h 4254 Highland av, E. S. D.
Hatton Cullen A, driver, r 1614 Front.
Hatton Stella G Mrs, maid U S Grant Hotel, h 1614 Front.
Hatton Wm S, music tchr, r 1480 Market.
Hattrup Bernard H (Bernardine), cabtmkr The Bledsoe Co, h 930, 20th.
Hattrup Wm H, r 930, 20th.
Haubert Anna (wid Michl), h 2071 Irving av.
Haubert Caroline, maid, r 2071 Irvinfig av.
Haubert Henry, r 2071 Irving av.
Haubert Michl D, rancher, r 2071 Irving av.
Haubert Wm, mfg jeweler I A Scribner, r 2071 Irving av.
Haubricks Inez, student, r 4175 Normal.
Haubricks Lucille, student, h 4175 Normal.
Hauer Kenneth, wrapper Holzwassers, r 127 Date.
Haulman John A (Lillian G), horseshoer City Operating Dept, h 1762 Linwood.
Haulman John A jr, r 1762 Linwood.
Haulman Lester, welder Connors Welding Works.
Haulman Martin E, elec hlpr Young & Chamberlain, r 1762 Linwood.
Haun Chas L (May), mgr Hellers Inc No 8, h 2611 Logan av.
Haun Gladys O, clk Whitneys, r 2611 Logan av.
Hauschild Helen A, r 2157 State.
Hauschild Max (Minnie), h 2157 State.
Hauschild Max A, clk S H Kress & Co, r 406 Hawthorn.
Hauschild Thelma A, Yeoman (f), r 2157 State.
Hauschildt Rosa, emp K Hovden Co, r National City.
Hauschildt Frankie (wid Fred), h 3811 Cottonwood.
Hauschildt Peter C, lab, r 3811 Cottonwood.
Hauschildt Violet, clk S H Kress & Co, r 3811 Cottonwood.
Hauschildt Violet, emp K Hovden Co, r National City.
Hause Orveal M (Luvina), blksmth hlpr S D & Ariz Ry, h 1805 Julian av
Hauser Chas, sorter S D Broom Wks, r Beverly.
Hauser Frank D (Ruby S), clk Klauber-Wangenheim Co, r 3004 Imperial av.
Hauser John (Julia), lab City Park Dept, h 2950 Imperial av.
Hauser Julius P (Lulu M) (Paris Dye Wks), h 2249 Irving.
Hauser Vieva A, clk Whitney & Co, r 834, 9th.
Hauser W Fred (Anna), h 1343, 18th.
Haustein Effie W Mrs, r 1521 Fern.
Havel Fred, ensign U S N North Island.
Haven Alice Mrs, hskpr, r 1207 G.
Haven Ella C, h 546, 25th.
Havens Alice Mrs, waiter Agnes Shimin, r 1207 G.
Havens Chas C (Lola), foremn S D Cons G & E Co, h 3140 K.
Havens Edw R, locksmth 1254, 1st.
Haverty Marie, hskpr, r 639 E.
Havery Harry H (Louis), rancher, h 4557 Edgeware rd.
Haves David (Sarah), auto wrecking, h 1968, 1st.

INSURANCE BONDS
NELSON L. COLEMAN
410 B STREET TEL. MAIN 999
MORTGAGE LOANS

Victrolas
Grafonolas
Brunswicks

Thearle Music Co.
640 BROADWAY

"Everything in Music"

Haves Rose, r 1968, 1st.
Haviland Clarence M (Gertrude E), phys 861, 6th rm 710, h 4468 Cleveland.
Hawes Agnes L Mrs, tailor, r 1808 G.
Hawes Dewey D, r La Mesa Hts R D 1 Bx 197-D.
Hawes Ernest A (Eva M), painter, h 3922, 5th.
Hawes Eva M, chf telep opr, r 3922, 5th.
Hawes Return P (Agnes L), mgr St Paul Hotel, h 607, 13th.
Hawk Frances L, h 4334 Valle Vista.
Hawk Luverne C (Louella E), lndy wkr, h 3863 Thomas av, E. S. D.
Hawkes Addie W (wid Eugene), h 1744 National av.
Hawkes Adelaide M, bkpr Munger's Lndy, r 1357, 4th.
Hawkes Dorothy, r 930, 11th.
Hawkes Eugene, clk, r 4025 Hawk.
Hawkes Mary (wid Henry), h 1357, 4th.
Hawkes Victor F, clk, r 930, 11th.
Hawkes Wm E (Emily) (Broadway Picture Framing Store), h 930, 11th.
Hawkins Albin J (Dorothy H), clk Sperry Flour Co, h 1062, 12th.
Hawkins Bert, r 911, 6th.
Hawkins Chris (Esther), barber, h 830 G.
Hawkins Edwin G (Ida M), cigars 532 E, h 4512 Georgia.
Hawkins Elbert D, h w s 38th 2 s Adams.
Hawkins Fred K (Clara), dispatcher, h 1838, 1st.
Hawkins Georgia M, tchr S D High Sch, h 1414 Grove.
Hawkins Gladius H, sec, r 525 Kalmia.
Hawkins Harry G (Daisy M), capt Fire Dept Sta No 7, h 1885 National av
Hawkins Isaac, inmate S D County Hospital.
Hawkins Jeffrey W (Rose F), h 3836 Granada.
Hawkins Jennie E (wid Harvey), h 525 Kalmia.
Hawkins John H, r 814 F.
Hawkins Ledra, h 4670, 38th.
Hawkins Marcellus K, h 3111 L.
Hawkins Mary F Mrs, r 3032 Ivy.
Hawkins Percival H (Margt L), real est, h 1728 Essex.
Hawkins Verner E (Flora L), mill foremn, h 1275 Myrtle av.
Hawkman Laura M Mrs, pupil nurse Agnew Sanitarium.
Hawks Nellie (wid E A), writer, h 2265, 4th.
Hawksford C H, jeweler J Jessop & Sons, r Golden West Hotel.
Hawley Adelaide L, h Mission blvd, Mission Beach.
Hawley Allen F, r 425 University av.
Hawley Allen T (Annie L), prop Hawley Apts, r 425 University av.
Hawley Apartments, A T Hawley prop 425 University av.
Hawley Building 1047, 5th.
Hawley Emma R, clk P O, r 4662, 36th.
Hawley Geo M (Edith H), pres Pierce-Field Hardware Co and pres Geo M Hawley Investment Co, h 2607, 1st.
Hawley Geo M Investment Co, Geo M Hawley pres, Real Estate, Loans and Securities 235 Bway rm 310.
Hawley John S jr (Jennie S), r 3226 Curlew.
Hawley Lida (wid Lucian), h 3030, 5th.
Hawley Mary A Mrs, companion Mrs Charlotte McCormick, r Colonial Apts Hotel, La Jolla.
Hawley Olive L, tchr Logan Hts Sch, r 4662, 36th.
Hawley Olive M, student, r 425 University av.
Hawley Ray (Adeline M), iron wkr, h 2230 Irving av.
Hawley Robt A, r 3226 Curlew.
Hawley Warren M, student, r 425 University av.
Hawthorne A, r 944 State.
Hawthorne Emily (wid Henry), r 1640 Monroe av.
Hawthorne Inn, Mrs J M Butler prop 2121, 1st.

LEGS
ARMS
CRUTCHES
ARCHES
ELASTIC
BELTS
STOCKINGS
APPLIANCES
DEFORMITY
APPARATUS



REPAIRING AT REASONABLE CHARGES

SAN DIEGO ARTIFICIAL LIMB CO.
211-217
McNeece Bldg.
N.W. Cor. 5 & F St.
PHONE
MAIN 1677

BAGGAGE STORED
FIVE DAYS FREE

AUTO TRANSFER

HOME
TRANSFER COMPANY
312 F ST. Tels., MAIN 2584—HOME 3310

Long Distance Hauls
Baggage and Furniture
Handled with Care

STOLL'S MULTIGRAPH SHOP
LOUIS M. STOLL MANAGER
MULTIGRAPHING AND ADVERTISING BUREAU ADDRESSING
220 TIMKEN BLDG. MAIN 16 TYPEWRITING
WE CAN FURNISH YOU A MAILING LIST OF ANY SIZE OR KIND

Hay Alice I Mrs, h 2309, 5th.
Hay Arthur L, bootblk Ernest Brown.
Hay Eleanor, artist, r 1543, 7th.
Hay Gottfried, r 2039 Julian av.
Hay Horace, student, r 3960 Cleveland av.
Hay Hugh A, r 2039 Julian av.
Hay Louis W (Isadore A), bkpr, h 4159 Ohio.
Hay Matthew (Sarah), h 4191 Mentone av, E. S. D.
Hay Mattie E (wid Lester), cashr S D Sun, h 3960 Cleveland av.
Hay Rebecca (wid Robt), h 3645 Arnold.
Hay Wm F (Gertrude), barber 519 G, h 2030 Julian av.
Hayashida Walter S (Otowa), sec Japanese Fisherman's Assn, h 1994 Newton av.
HAYDEN ALFRED W, Insurance all kinds 343 Spreckels Bldg 121 Bway Tels Main 2029, Home 1315, r King George Hotel, Tel Main 3217. (See classified Insurance Agents.)
Hayden Fred L (Mary E), exp and drayage, h 3985 Mississippi.
Hayden Geo H, clk Evening Tribune, r 845 Front.
Hayden Ida M (wid E R), h 4228 University av, E. S. D.
Hayden John, h 630 W Washington.
Hayden John S (Josephine B), h 3828 Herman av.
Hayden Lee R, tchr Brooklyn Sch, r 3828 Herman av.
Hayden L L, auto opr, r 1055, 5th.
Hayden Mary (wid Wm B), h 1434 C.
Hayden Morse A (Pauline), lab City Operating Dept, h 3359 Bway.
Hayden Thos N (Nellie R), h 4034 Harney, N. S. D.
Hayden Wm (Gertrude), h 1661 Logan av.
Hayden Wm E (Anna), h 845 Front.
Hayden Wm R, farmer, h 2629 Freeman, Loma Portal.
Hayden Wilma L, with the Marston Co, r 845 Front.
Hayden Vernon T, r 4034 Harney, N. S. D.
Haydis Jacob, whsemn Haydis Truck Line, r 2962 E.
Haydis Maurice (Merion), exp, h 2962 E.
Haydock Earl H Rev (Marguerite R), pastor Mission Hills M E Church, h 4020 Ibis.
Hayes Arthur (Averil), h 328 Sampson.
Hayes Arthur L, mgr Pickwick Stages, r 1504 Front.
Hayes Averil Mrs, asst, r 328 Sampson.
Hayes Chas L (Helen), emp Chas S Hardy, h 2415 Moore, N. S. D.
Hayes Chas W (Melissa C), barber, h 3086 Imperial av.
Hayes Dorothy G, steno M M Gordon, r 1066 Robinson.
Hayes D C, r 116 W Bway.
Hayes Elizabeth (wid Benj), r 2755 San Diego av, N. S. D.
Hayes Frank H (Gretchen), h 2535 Brant.
Hayes Geo W (Melissa), barber 2988 Imperial av, h 3086 same.
Hayes Harriet S (wid A P), r 1171, 24th.
Hayes Harry C (Belle), h 2116 Fern.
Hayes Helen R, student, r 1046 Edgemont.
Hayes Herbert M (Minnie A), real est 1025, 4th rm 208, h 2915 Spruce.
Hayes John, r 1248, 5th.
Hayes John E (Ann T), insp S D Cons G & E Co, h 1046 Edgemont.
Hayes John W (Katherine), h 3538, 30th.
Hayes Lena (wid Edwd), packer Normandy Sea Food Co, h 2117 Logan
Hayes Loretto M, r 1046 Edgemont.
Hayes Minnie, clk J Robison, r 546, 3d.
Hayes M T Mrs, h 1021 Coast blvd, La Jolla.
Hayes Paul J (Marion A), Sgt of Detectives Police Dept, h 2552 L.
Hayes Percy O (Ruth), cement wkr, h 4269 Taylor, N. S. D.
Hayes Rebecca Mrs, r 1520 C.
Hayes Sayde H, slswmn Mabel Whitsitt, h 1820, 4th.


EMMA EGBERT WILLIAMS
Manager

HEBRON HOME

FOR AGED PEOPLE
Incorporated
Undenominational
Established by EMMA EGBERT WILLIAMS
24 Years experience in caring for aged people
1825 NEWTON AVE.
PHONES HOME 3255 MAIN 3869
SAN DIEGO, CAL.

INGLE MANUFACTURING CO.
KITCHEN OUTFITTERS
725 FIFTH, THRU TO 726 SIXTH ST. SAN DIEGO, CAL. FACTORY, 623-633 G STREET

It's Our Business to Mind Your Business

LOUIS C. MASTEN

Main 212 919 SIXTH STREET

Place the Management of Your Property in Our Care

NOTARY

Hayes Thos J (Ella S), bonds 1025, 4th rm 208, h 3704 4th.
Hayes Walter I (Mary), ship carp, h 1819, 3d.
Hayler Arthur, student, r 3977 Normal.
Hayler Chas W (Hayler Grocery), r 3820, 8th.
Hayler Christine, student, r 3977 Normal.
Hayler Emma J (Hayler Grocery), r 3820, 8th.
Hayler Florence A (Hayler Grocery), r 3820, 8th.
Hayler Geo R (Minnie V), const eng Pac Marine & Const Co, h 3977 Normal.
Hayler Grocery (Chas W, Emma J and Florence A Hayler), 3717, 5th.
Hayler Maria L (wid Henry), h 3820, 8th.
HAYNES AUTOMOBILES, W Edward Shaw Distributor 1141, 1st, Tels Main 636, Home 2237. (See page 7.)
Haynes Hugh S (Annabel), r 4168, 32d.
Haynes Lola Mrs, fur rms, h 345 W Ash.
Haynes Saml A, clk Harry Kemp, r 636 C.
Hays Ida F (wid W S), h 2309, 5th.
Hayt Stephen, r 1420, 29th.
Hayton Jas, r 1480 Market.
Hayward Alfd P (Ada), lndy wkr S D Steam Lndy, h 2254 Union.
Hayward Anne, lndrs S D Steam Lndy, r 2267 State.
Hayward Arthur C (Alice M), mgr G H Gillons Co, h 1437 University av.
Hayward Benj H, carp, r 2441 Columbia.
Hayward Geo H (C Louise), meat ctr Southwest Beef & Provision Co, h 146 W Cedar.
Hayward Harry C (Clara M) (Dodge & Hayward), h 321 W Walnut.
Hayward Henry F (Rose M), auto opr, h 3754 Daley av, E. S. D.
Hayward Jos D (Virgie C), h 2366 Union.
Hayward Kathryn M, r 321 W Walnut.
Hayward Louise, steno, r 146 W Cedar.
Hayward Ralph O (Eileen), h 3760, 4th.
Hayward Walter, auto mech Tucker & Monson, r 2429 Columbia.
Hayward Walter V, clk, r 2429 Columbia.
Hayworth Dudley E (Ida A), h 3952 Ingalls.
Hazard Annie E J Mrs, matron S D Co Detention Home, r Mission Valley.
Hazard Chas L (Annie E J), supt S D Co Detention Home, h Mission Valley.
Hazard Evangeline S Mrs, h 2320, 3d.
HAZARD, GOULD & CO INC, Roscoe Hazard Pres, W G Penn V-Pres, E B Gould jr Sec-Treas, Machinery, Heavy Hardware and Mill Supplies 6th sw cor Market, Tels Main 11, Main 117 and Home 3597.
Hazard-Gould Sporting Goods Co, Stanley P Andrews mgr sporting goods 145 Bway.
Hazard Lucile, tchr Logan Hts Sch, r 2320, 3d.
Hazard Roscoe E (Muriel), pres Hazard-Gould & Co Inc and pres and mgr Pioneer Truck Co, h 1835 Sunset blvd.
Hazard Stewart B (Emma Q), h 3228 University av.
Haze Alva O (Anna), h 1652 Pennsylvania av.
Hazel Arthur H, clk City Purchasing Dept, h 134 W Hawthorn.
Hazel Apartments, Herman Putz prop 1341, 10th.
Hazel D, emp Chas S Hardy.
Hazelip Hermesetta (wid N W), r 1845 Fern.
Hazelip Norval L (Florence M), photo Sunset Engrav Co, h 1845 Fern.
Hazell Arthur H, r 2150, 1st.
Hazell Frances B, nurse Lischner Sanitorium, r 4102 Wallace.
Hazell Jos (Frances), boiler inspr City Operating Dept, h 4102 Wallace, N. S. D.
Hazelrigg Earl E (Eva), h 2425, 3d.
Hazelrigg Dyar C (Grace), h 2670, 2d.
Hazelwood Ethel M, with The Boston Store, r 1769 Neale.

IRWIN & CO.

HAY, GRAIN
FLOUR,
MILL FEEDS,
POULTRY
FEEDS,
GRAIN BAGS,
WOOL BAGS,
SACK
TWINE,
COAL

Main office
FOURTH AND K
PHONES:
MAIN 440
HOME 1440

Ross & George

Bookbinders
Blank Book Manufacturers
and Paper Rulers

860 Third

William Kettner

GENERAL INSURANCE

Tel., Main 2183 334-335 SPRECKELS BUILDING

SAN DIEGO FARM & MORTGAGE COMPANY
617 "E" STREET
TIMKEN BLDG.
PHONES
Pacific 1841 Home 2245
FARM LANDS
SURETY BONDS
GENERAL INSURANCE
BUILDING LOANS

MAIN 982
TRANSFER
SHEPHERD'S
TRANSFER and
STORAGE
1140 3rd

Hazelwood Geo H (Hannah), carp, h 1769 Neale.
Hazen Hiram C, photo Issott & Cornell, r 2110 Woolman av.
Hazen Rufo A (Nina B), carp, h 1452 Essex.
Hazlett Clara, seam, r 2145 National av.
Hazlett Marcus B, carp, h 1843 Irving av.
Hazzard B Frank (Fanny), mach Hoffman's Machine Shop, r 310 Ash.
Hazzard Edwin M, barber L A Millburn, r 1030, 8th.
Hazzard Geo H, real est 1007, 5th rm 625, r 2900 Park av.
Hazzard Geo W, real est 648, 5th, h 2900 Park av.
Hazzard Seth E (Carolyn J), h 2309, 5th.
Heacock Arthur, r 437 N 19th.
Heaccck Edwin C (Ida) h 437 N 19th.
Head Grace Mrs, library asst S D Co Free Library, r 1541, 8th.
Headington David, broker, h 1344, 7th.
Headley Jess E (Mary F), carp, h 3181 Bay av.
Headley Lottie B Mrs, r 2543 F.
Headlight Publicity Co, F P Barker mgr 861, 6th rm 427.
Headrick Claude J (Effie E), lab, h 3306 Copeland av, E. S. D.
Heady Sam D (Bertha S), depot master Santa Fe Ry, h 926 S 27th.
Healey A Chas (Lulu) (Varin-Healey), h 4390 Hamilton.
Healey Wm M Rev (Clara), h 667, 18th.
Healion Michl C, office 1007, 5th rm 1115, r U S Grant Hotel.
Health Helen R Mrs, prop Gordon Arms Apts, h 2408, 2d.
Healy Agnes Mrs, Masseuse U S Grant Hotel Turkish Baths, r 2272, 4th.
Healy Benj F (Agnes E), Masseure U S Grant Hotel Turkish Baths and prop Leslie Apts, h 2272, 4th.
Healy Irene (wid L B), h 4837 Bermuda av, Ocean Beach.
Healy Nellie (wid Jas K), h 1720, 5th.
Heaney Bernard J (Annie), h 3154 L.
Heap Maude Mrs, clk Vienna Hand Lndy, r 230 W Cedar.
Heard Stephen (Daisy), barber, h 415 Palm.
Hearn Hidegaard Mrs, slswmn Palais Royale, r 950, 9th.
Hearne Bernice K (wid Jos C), h 420 Ash.
Hearty Theresa (wid Michl), r ss El Cajon blvd nr Gilmore av, E. S. D., R D 1 Box 181.
Heasley Ella E Mrs, r 528, 14th.
Heath Albt H (Heath Printing Co), r 911, 6th.
Heath Claud C (Gladys E), motrmn S D Elec Ry Co, h 1632 J.
Heath Cylde, asst Bradley & Woolman, r 644 C.
Heath Delia G (wid J M), h 644, 25th.
Heath Edwd H (Lottie C), blksmth, h 3037 Newton av.
Heath Frank (Mary J), plasterer, h 2412 Commonwealth av.
Heath Geo, carp, r 839 Front.
Heath Goldie H, student, r 3037 Newton av.
Heath Jackson M (Mae E), dep Co Surveyor, h 2644 National av.
Heath Jas A (Anna T), h 1560 Union.
Heath Jennie M ,r 2130, 1st.
Heath Myra D (wid Herbert H), h 3655 Jackdaw.
Heath Nessie (wid Chas E), h 1820, 4th.
Heath Printing Co (Albt H Heath) 852, 7th.
Heath Roy E, lab, h 4222 Madison av.
Heath Roy, clk, r 1557, 7th.
Heath Thos T (Carrie E), lab, h 3880 Delta.
Heather Alice B, steno Union Oil Co, r 329 Pennsylvania.
Heather Lulie (wid P B), h 329 Pennsylvania.
Heather May A, r 329 Pennsylvania av.
Heather Price B (Louisa), carp, h 329 Pennsylvania av.
Heaton John H, h 7910 Ivanhoe av, La Jolla.
Hebard Dorothy L, steno, r 2130 Julian av.
Hebard Horace A (Belle), h 2130 Julian av.

Pfahler
Buelow
&
Fisher
=
Commercial
Linotype
Compositors
=
860 3RD

More Value for Less Money
Whiting-Mead Commercial Co. OF SAN DIEGO
Home Phone 3499
Sunset, Main 709
Plumbing Material, Paints, Pipe, Hardware, Roofing Paper
Wall Board, Sash and Doors
OFFICE AND WAREHOUSE, FIRST N. E. COR. G

Hebbard Sarah E (wid S A), h 7929 Herschel av, La Jolla.
Heberling Wm F (May), with the Marston Co, h 1165, 12th.
Hebert Archie (Maud), h 4096 Colonial av, E. S. D.
Herbert Cyril P, h 4528 North av.
Hebert Frank O (Kate), shoemkr, r 643, 14th.
Hebert Jos O (Sue M), h 3396 Granada.
Hebert Laura M, r 4528 North av.
Hebert Luc (Elizabeth W), teller Sou Trust & Commerce Bank, h 1656 4th.
Hebert Peter (Mary A), carp, h 3083 Market.
HEBRON HOME FOR AGED PEOPLE (Inc), Perry J Wilden Pres, Mrs Emma Egbert Williams V-Pres, Genl Mgr and Founder, Dow Egbert Williams Sec 1825 Newton av, Phones Main 3869, Home 3255.(See left side lines and page 26.)
Hechman Helen, student, r 460 Olive.
Heck Carl C (Mabel), driver Pure Milk Dairy Co, h 3059 K.
HECK CHARLES B (Grace B) (Heck Transfer & Storage Co), h 2401 A, Tel Main 5631.
Heck John (Elsie B) (S D Tire & Vulcanizing Co), h 1846 F.
HECK TRANSFER & STORAGE CO (Chas B Heck) "Move by Heck" 1031, 14th, Tels Main 4826, Home 3579. (See back cover.)
Hecke G H, Commissioner State Commission of Horticulture, r Sacramento, Cal.
Heckel Frank J, driver S D Transfer Co.
Hecker Geo W (Hattie H), trav slsmn, h 4014, 4th.
Heckeroth Aug (Ernestine), exp, h 4525 Florida.
Heckeroth Norman E (Willie M), tailor, r 2836 Imperial av.
Heckeroth Violet E, clk S D & Ariz Ry Co, r 4525 Florida.
Heckert John W, r 636 C.
Hecket Henry (Mary F), h 846, 26th.
Heckler Hilma E, r 604 Crosby.
Heckler Wm (May), carp, h 604 Crosby.
Heckman Constantina Mrs, maid, r 410 West E.
Heckman Dorothy, student, r 410 West E.
Heckman Floyd R (Constantina), r 410 West E.
Hederstedt Amy, nurse, h 4172, 1st.
Hederstedt Chas, r 4172, 1st.
Hederstedt Dora, nurse S D County Hospital, r 4172, 1st.
Hederstedt Ruth, r 4172, 1st.
Hedgcock Emily, r 828 Prospect, La Jolla.
Hedge Harry F (Della L), motrmn S D Elec Ry Co, h 4661 Oregon.
Hedge Lincoln W (Louise V), h 3220, 3d.
Hedges Isaac R (Luella K), h 1558, 1st.
Hedine E Paul, ladies tailor 1409, 5th.
Hedrick Chas, inmate S D County Hospital.
Hedrick Mary E, h 1920 Bway.
Hedrick Michl P (Sally), lab, h 4955 Narragansett av, Ocean Beach.
Hedrick Ralph R (Louise B), mach S D Marine Const Co, h 2004 C.
Hedrick Wm H, sheet metal wkr Ingle Mfg Co, r 1142, 7th.
Hedstream N Fred, r 3001 Madison av.
Hee T K, mgr Eastern Herb Co, h 1166, 7th.
Heermance Harriet L (wid D S), h 2045 Kearney av.
Heermance John P, janitor Lincoln Sch, r 2045 Kearney av.
Heffelfinger Dallas S, rancher, r Grantville, Mission Valley R D 2 BX 125.
Heffelfinger Frances C Mrs, r Grantville, Mission Valley R D 2 Bx 125.
Heffelfinger Judd H (Amy), h 3065 Union.
Heffelfinger Nettie Mrs, h 3617 Highland av, E. S. D.
Heffelfinger Totten P ,aviator, r Y M C A.
Heffelfinger Wm, rancher, r Grantville, Mission Valley R D 2 Bx 125.
Hefferman John A, cigarmkr A Sensenbrenner Sons, r 319 Plaza.

4% AND SAFETY
$1.00 OPENS AN ACCOUNT
SOUTHERN TRUST & COMMERCE BANK
U.S. GRANT HOTEL BUILDING

BECKER BROS. AUTO WRECKERS
1323 1st. USED CARS, PARTS, TIRES AND ACCESSORIES Telephone Main 630

Money
TO LOAN ON ANYTHING OF VALUE
WHAT HAVE YOU?
CENTRAL LOAN OFFICE
761 Fifth Street, near F

Heffern Ellen Mrs, delicatessen 1244, 2d, h 1246 same.
Heffern Mary, r 1246, 2d.
Hefferman J A, r 319 Plaza.
Heflin Marshall N (Nina M), h 160 b, 22d.
Hefflin Wm H, h 4060 Stockton av, E. S. D.
Heffner Flora E (wid Saml), h 3704 Ray.
Heffner Floyd M, electr, r 3704 Ray.
Heffner Mary E, r 3704 Ray.
Heffron Leone D, slswmn Owl Drug Co, r 1048, 6th.
Heflin Eunice Mrs, h 1931 Market.
Heflin Nina M Mrs, clk Pure Milk Dairy Co, r 160, 22d.
Hefti Balthasar (Mina), h 2141 India.
Hegemann Edw (Tillie), clk H G Eilerman, h 3041 Fir.
Hegemann Tillie Mrs, maid U S Grant Hotel, r 3041 Fir.
Hegerman Wm, r 918, 5th.
Heggyi Eugene B (Gezella), tailor, h 1044, 21st.
Hegland Alpha M, r 2455 L.
Hegle Erick E, lab, 1400 Market.
Hegman Henry A (Mary), bicycle repr G L Robinson, r 3837, 5th.
Heid Lena, r 1513, 6th.
Heidelberg John, porter, r 136 F.
Heidenreich Pauline (wid Wm), r 3930 Ibis.
Heider Henry G (Nannie K), prop Hillcrest Drug Co, h 4075, 1st.
HEIGHTS PLUMBER (R G Trefzger), 1405 University av, Phones Hillcrest 368-J, Home 9426.
Heilbron Abigail L (wid Ernest E), h 1341 Edgemont.
Heilbron Carl H (Katherine B), pres and genl mgr Sou Electrical Co, h944, 22d.
Heilbron Caroline (wid J F), h 849, 22d.
Heilbron Dixie L, slswmn Sou Electrical Co, r 1341 Edgemont.
HEILBRON FREDERICK A (Charlotte A), Plumbing and Heating, 1446 5th, Tels Main 781, Home 1081, h 2534 A.
Heilbron Irma, tchr Sherman Sch, r 849, 22d.
Heilbron J Adolph, r 849, 22d.
Heilbron Louis C, osteo 235 Bway rm 412, r 849, 22d.
Heilig Luther A (Bessie), r 4122, 1st.
Heilman Dea V, driver Pac Trans Van & Truck Co, r 3620 Herbert.
Heilman Frank W, real est, r 3620 Herbert.
Heilman Geo W, radio electr U S Naval Radio Sta, Pt Loma, r Coronado.
Heilman Llewella F (wid J A) h 3204 Dale.
Heilman Lottie D (wid J J) cashr Liberty Stores, h 2328 Whitman.
Heilman Louise E, vocalist, r 3620 Herbert.
Heilman Simon P (Jennie E) reprmn Coco Cola Bottling Wks, h 3620, Herbert.
Heilman Vera K (Venona) mach, h 3625 Herbert.
Heim Harry H, with the Marston Co, r La Mesa Heights.
Heimann Amelia, r 1817 Guy.
Heimann Louise (wid Nat) r 1817 Guy.
Heimburg Max (Katherine) shoe repr 611 Bway, h 3427, 30th.
HEIMERDINGER EDWARD J (Isabel) cashr The Union National Bank, h 2211 Ft Stockton dr.
Heimerdinger Gottlieb (Kunegunda), h 3014 Grape.
Heimers George, auto opr G W Cramer, r 2518 N.
Heinemann John (Madeline S) jeweler, h 2129 B.
Heinemann Jos W, auto painter 1401 E, r 851, 14th.
Heinen Edwd M, r 500, 20th.
Heinen John H, r 500, 20th.
Heinen Jos C (Amelia) foremn Pure Milk Dairy Co, h 500, 20th.
Heinen Henry, hlpr Pure Milk Dairy Co, r 500, 20th.
Heinen Wm H (Julia) h 3960 Park blvd.

SUNSET ENGRAVING COMPANY
Commercial Artists and Engravers
9th Floor Timken Bldg.
MAIN 1517

A COMPLETE LIBRARY
of the latest City and State Directories of the United States and Canada, on file at office of
Merchants Association
608 Timken Building
861 6th St.
No Charge for Single Reference
SAN DIEGO DIRECTORY COMPANY

SERVICE BRANCH
936
SECOND STREET
NEAR BROADWAY
SAN DIEGO
SAVAGE TIRES
HAVE YOU SEEN THE SAVAGE SERVICE CREED?

W. F. LUDINGTON CO. GENERAL INSURANCE AND SURETY BONDS
234-235 SPRECKELS BLDG. MARINE INSURANCE

Heini Henry, Inmate S D County Hospital.
Heinman Herman, lab City Operating Dept, r 325 Market.
Heinmann John, polisher J Jessop & Sons, r 2129 B.
Heinold Elizabeth (wid Fredk) h 2118 State.
Heinrich Anna (wid Max) h 2124 Front.
Heintz Edmond W (Florence R) h 4640 Gilmore pl.
Heintzen Chas S (Evelyn) auto repr Nason & Co, h 1431 G.
Heinz Christiana, nurse, r 335 Walnut.
Heise Henry J (M Belle) patrolmn Police Dept, h 4125 Ohio.
Heiser Lucien (Marie) head chef U S Grant Hotel, h 3394, 32d.
Heiser Paul, buss boy U S Grant Hotel, r 3394, 32d.
Heisig Max (Myrtle), aud, r 1160 Rosecrans, Roseville, Pt Loma.
Heisman John F (Hattie) foremn, h 2661 Newton av.
Hekelnkaemper Marguerite, seam, h 166, 16th.
Hekelnkaemper Violet Mrs, r 1945 Fern.
HELD JOHN A (Daisy), Groceries and Meats, 4247 Park blvd, h 3562 Oregon.
Held Wanda M, dressmkr, h 302 B.
Heldring Jemima H (wid L J) h 4011 Park blvd.
Heldring O Elizabeth, student, r 4011 Park blvd.
Helk Elizabeth E (wid F V) h 1806 Altura pl.
Helk Leon V (Lillian F) clk Monarch Drug Co, h 1806 Altura pl.
Helk Rosa C, r 1806 Altura pl.
Heller Chris, clk Heller's, r 930, 7th.
Heller David B (Ida S) clk Pac Wood & Coal Co, h 3969 Albatross.
Heller E, r 615, 8th.
Heller Fred E, fur rms, 501, 7th.
Heller Geo H (Phila E) reprmn S D Cons G & E Co, h 2225 Dale.
Heller Harold, clk Golden West Dairy Co, r 2225 Dale.
Heller Hattie M, student Cal Coml College, r 2406 B.
Heller Mathias F (Leonora A) pres Heller's Inc, h 2406 B.
Heller Milton F (Edith B) sec and gen mgr Heller's Inc, h 1235, 24th.
Heller Moses, h 1939 Julian av.
Heller Will S (Huddie S) sec- treas Pac Building Co, h 3350, 5th.
Heller's Inc, M F Heller pres, Milton F Heller sec-gen mgr, grocers, 855, 18th.
Hellerman Geo H (Ruby) chf eng S D Elec Ry, h 1737 Ft Stockton dr.
Hellwig Adalaide, student, r 1048, 6th.
Hellyer Glenn O, auto opr, r 1610 Union.
Hellyer John W, auto mech Diamond Garage, r 1610 Union.
HELLYER WM S (Margaret A) Real Estate and Exchanges, Loans and Rentals, 918, 7th, Tel Main 3138, h 1610 Union, Tel Main 4157 W.
Helm Carl, r 1575 Torrey rd, La Jolla.
Helm Edwin G (Anna) h 1575 Torrey rd, La Jolla.
Helm Fannie D (wid H B) r 3525, 4th.
Helm F Thos, acct Hamilton's Inc, r 3525, 4th.
Helm Gertrude E, student, r 1575 Torrey rd, La Jolla.
Helm Margt, bkpr A R G Bus Co, r 307 Plaza.
Helm Mildred M, student, r 1575 Torrey rd, La Jolla.
Helm Pearl T, choc dipper Showley Bros, r 3015 National av.
Helm Stephen B (Anna M) lab, h 4768, 42d.
Helm Thos F (Lola S) sec Hamilton's (Inc) h 3525, 4th.
Helm Wm W G, mgr Helm & Co, h 2820 Park av.
HELM & COMPANY, Wm W G Helm mgr, Tripure Water, Fruit Syrups and Carbonated Beverages, 555 Front, Phone Main 5555.
Helmer Mary E (wid Philip) h 1715 Adams av.
Helmick Nancy (wid Isaac) r 130, 22d.
Helming Herman (Hulda) h 2767 Market.
Helmold Julius F (Magdalena) h 2812 Logan av.
Helms Belle J (wid R E) r 2520 San Marcos av.

Kelly's Welding Works
FORMERLY
Metal Welding Works
New Location
1149 Second St.
MAIN 2548

ATTORNEYS ATTENTION
Searches made for Defendants in all California Directories or throughout the United States. Affidavits Furnished.
LOS ANGELES DIRECTORY CO., 818 Broadway Central Bldg., Los Angeles

PROCESS PATENTED BY THE SAVAGE TIRE COMPANY SAN DIEGO, CALIF
GRAFINITE TUBES
THE ONLY INNER TUBE GUARANTEED NOT TO STICK TO THE CASING

ORT IRON WORKS
PHONE MAIN 1920 11TH AND IMPERIAL AVE.

Helms L Ella Mrs, h 734, 16th.
Helmuth Frank, inmate S D County Hospital.
Helping Hand Children's Home, Mrs Frank Chase supt, 2245 G.
Helping Hand Home Association, Mrs Nannie Dodson pres and supt, 1806 J.
Helvick R W, clk, r 432 E.
Hemala Conrad M, gardener, h 3360, 31st.
Hemencourt G A A, r 1134, 6th.
Hemenway Hall, 3306 Imperial av.
Hemenway Levi H (Belle E) gro, 3302 Imperial av.
Hemeta, r 836, 1st.
Heminger Glenn G (Marie) motrmn S D Elec Ry Co, h 2106 K.
Hemingway Kate (wid C D) r 2232 I.
Hemman Wm U (Grace M) callendarmn, h 2312 Harrison av.
Hemme Chas H (Mary E) exp 630, 10th, h 1627, 29th.
Hemmerly Jos H (Pauline) electr The Savage Tire Co, h 209, 25th.
Hempel Walter, Lessee and mgr Hotel Barstow.
Hemphill Grace, r 328 Walnut.
Hemphill Orville R (Mattie E) mgr Auto Specialty Co, h 3761, 29th.
Hemphill Robt S, gasoline 2641 National av, r 2643 same.
Hemphill Stephen A (Sarah R) h 4021, 32d.
Hemsley Harry C (Mary F), lab, h 742, 19th.
Hemsley Jos G (Effie M) barber E E Martens, h 430, 20th.
Hemsley Will, r 430, 20th.
Hemstock Albt B (Hambley & Smith) r 1630, 3d.
Hemstock John A (Adelaide) watchmkr J Jessop & Sons, h 1006 F.
Hempson Mary Mrs, hskpr, r 1956, 5th.
Hen Hih, Chinese merchandise, 335 Market.
Hendee Daisy, dressmkr, r 867, 10th.
Hendee Edgar E (Mattie O) (Hendee & Rodabaugh) and pres Standard Canning Co, h 502 Maple.
Hendee Lawrence R, welder Kelly's Welding Works, r 1467 Russ.
HENDEE & RODABAUGH (E E Hendee, E E Rodabaugh) Attorneys at Law, 504 Central Mortgage Bldg, 1015, 1st.
Hendel E R, with San Diego Directory Co, r 965, 5th.
Hendershot Calvin (Gertrude) h 1315 State.
Hendershot Nels, r 2030 L.
Henderson Albt (Lena) h 155, 19th.
Henderson Albt, clk, h 1944 Bway.
Henderson Albt H, cigar mkr A Sensenbrenner Sons, r 814 F.
Henderson Alexandria, r R D 3, Box 10-E.
Henderson Alvie B (Jennie M), saloon 557, 5th, h 102 W Grape.
Henderson Amanda A, r 1715 Fern.
Henderson Angie Mrs, h 1323 J.
Henderson Anna C (wid J W) h 2656 Logan av.
Henderson Anna E (wid Wm P) h 1027 Madison av.
Henderson Anna M Mrs, lndrs S D Steam Lndy, h 3551 National av.
Henderson Arthur C, h 7995 Prospect pl, La Jolla.
Henderson Cecil C (Ferne H) carrier P O, h 3033 Dale.
Henderson Chas W (Martha) lab, h 1262 Union.
Henderson David L, clk, r 3052 K.
Henderson Earl (Eleanore) r 4039 Georgia.
Henderson Edith, student, r 360, 17th.
Henderson Edw A (Dell) (Jepsen & Henderson) h 1105, 12th.
Henderson Elbert A, mgr Sutherland Fruit Co, r 814 F.
Henderson Ella H (wid Eugene), h 5130 Long Branch, Ocean Beach.
Henderson Elmer E (Ina S) collr Union & Tribune, h 3635, 6th.
Henderson Ena Mrs, r 531, 19th.
Henderson Ena F, packer Bishop & Co, r 531, 19th.
Henderson Ethel, tchr, r 360, 17th.

HOMELAND BUILDING CO.
Dealers in
BUILDING MATERIAL and MILLWORK
GAS STATION
Oils, Tires Accessories
25 E 8th
National City, Calif.

Pfahler Buelow & Fisher
Commercial Linotype Compositors
860 3RD

HOLSUM BREAD
Southern California Baking Co.
125-171 FOURTEENTH ST.
Main 578—Home 1578 Factory, Home 2174

V. WANKOWSKI & CO., INC.
V. WANKOWSKI, PRESIDENT W. McCLELLAND, VICE PRES. & SECY.
Loans, Real Estate, Insurance, Surety Bonds. PHONES: Main 2029 Home 1315 341-342-343 Spreckels Theatre Bldg.

Henderson Frank P (Anna M) lab, h 3551 National av.
Henderson Geo, lab Chas S Hardy.
Henderson Geo M (Margt N) lab, h 3052 K.
Henderson Hannah B (wid G L) r 3942 Teak.

Henderson Huldah L (wid John H) h 4620 Cleveland av.
Henderson Ida L (wid Albt), caterer, h 1342 State.
Henderson Jas, r 1806 J.
Henderson Jas C, junior examiner U S Employment Service, h 1708 L.
Henderson Jassie, maid, 237 W Hawthorn.

Henderson Knud (Margaret) h 1715 Fern.
Henderson Laura G, clk, Service Sweet Shop, r 814 F.
Henderson Lucy Mrs, clk, r 3930 Normal.
Henderson L Mrs, clk Chas S Hardy, r 155, 19th.
Henderson Mabel, student, r 1027 Madison av.
Henderson Martha C (wid Richd W) h 360, 17th.

Henderson Mary Mrs, r 204 Market.
Henderson Mina, waiter, r 204 Market.
Henderson Minnie C Mrs, r 1708 L.
Henderson M Bertina, r 1715 Fern.
Henderson Olive, clk Thearle Music Co, r 615, 8th.
Henderson Oscar P (Gertrude B) tailor P W Laureen, h 1712 Essex.

Henderson Ralph P (Ruth) pharmacist Eagle Drug Co, h 1328 Bush.
Henderson Russell S, brtndr A B Henderson, r 102 W Grape.
Henderson Ruth M, steno S D Cons G & E Co, r 102 W Grape.
Henderson Theresa, r R D 3, Box 10-E.
Henderson Wm, porter, r 3769 Wilson av, E S D.
Henderson Wm S (Ida) exp, 2879 National av.
Hendrey Wm T (Alexenia C) barber, h 1680 Logan av.
Hendrick Edwd W (Martha) h 3939 Vermont.
Hendrick Hubert L, lab, r 1811 Adams av.

Hendrick Luther D (Mary) h 3815 Sisson av, E S D.
Hendrick Ora L (Clara E) saloon 867, 3d, h 1431, 1st.
Hendrick Otto E (Ona E) h 271, 35th.
Hendrick Pearl E, student Cal Coml College, r 3815 Sisson av, E S D.

Hendricks Bryan H (Viola) clk S D Oil Station No 7, r 235 Francis.
Hendricks Corrie N (wid R T) fur rms, 1756, 1st.
Hendricks David A (Margaret) bldg contr, 1044, 9th.
Hendricks Frank (Ada) photo, h 1212, 4th.

HENDRICKS H P, Physician and Surgeon, Suite 306-307 American Bldg, 1007, 5th, Office hours 11 to 12 and 2 to 5, Sundays by appointment, Phone Main 954, Res phone Main 3215 and Physicians Exchange Main 3862.

Hendricks Jacob, finisher, r 235 Francis.
Hendricks Jack D (Laura M) carp, r 767, 19th.
Hendricks Lee, r 1811 Adams av.
Hendrickson Lawrence H, r 1532 Union.
Hendrickson Maroni (Lucy A) mining, h 1532 Union.

Hendrickson Wynn, lab, r 1532 Union.
Hendry Thos W, auto mech Lamb & Hinckley, h 3852 Beta.
Heney Jas P (Cath E) clk S D Cons G & E Co, h 2220 Woolman av.
Hengehold Chas A (Florence E) prop Co-Operative Grocery, h 3976 Arizona.
Hengehold Fredk (Julia) gro, h 545, 24th.
Hening Geraldine, waiter Durrant & Sons, r 721 Sampson.

Henion Lafayette M, sub-firemn Fire Dept Sta 4, r 3545 Texas.
Henkel Wm (Jane), ins, h 2922 J.
Henking C Fred (Lillian W) (Henking & Randolph) h 2346, 3d.
Henking Frances C, tchr, r 2346, 3d.


YOUNG AND CHAMBERLAIN
Magneto Battery AND Tire Experts
VULCANIZING
1310 Fifth St.
426 A St.
PHONE—MAIN 2264

Office Buildings
With their tenants see Pages 16-18

LISCHNER SANATORIUM for CHILDREN
A MODEL PLACE FOR THE INVALID CHILD
Phone. MAIN 447 JUNIPER and 30th STS. SAN DIEGO

HARRY FISHER & CO.
GENERAL INSURANCE, REAL ESTATE, BONDS
240 C STREET

DENTAL "BIG 6"
SIX REASONS WHY
Dr. C. D. RUSSELL
SEE PAGE 21

A COMPLETE LIBRARY
of the latest City and State Directories of the United States and Canada, on file at office of
Merchants Association
608 Timken Building
861 6th St.
No Charge for Single Reference
SAN DIEGO DIRECTORY COMPANY

HENKING & RANDOLPH (C F Henking, C L Randolph) General Agts Penn Mutual Life Ins Co, Preferred Accident Ins Co, and Royal Indemnity Co, 504 Union Bldg, 235 Bway.
Henkle Henry P, r 104 F.
Henley John, lab, r 1146 8th.
Henly Arthur (Elizabeth) plumber, h 706, 12th.
Henman M Helen, prop Ocean View Apts, La Jolla.
Henneberg Paul L (Minnie E) mach, h 3919 Oregon.
Hennequin Aug, mach, h 319 W Ash.
Hennequin Louis (Jennie) r 1262 Union.
Hennessy Lionel L, dept supt S D Cons G & E Co, h 125 W Brooks av.
Hennessy Michl J (Agnes) h 1117, 13th.
Henning Abel P, foremn S D Cons G & E Co, h 2135 Froude, Ocean Beach.
Henning Beatrice, r 2965 Union.
Henning Dora, clk City Park Dept, h 1611, 5th.
Henning Edwd J (Eugenia) (Henning & McGee) h 2965 Union.
Henning Thos J (Matilda), meter repr S D Cons G & E Co, h 1031 University av.
Henning Walter V (Dora) stand mgr City Park Dept, h 1611, 5th.
Henning Wm J (Margt), metermn S D Cons G & E Co, h 4985 Newport av, Ocean Beach.
Henning & McGee (E J Henning and C A A McGee) attys, 1007, 5th, rm 622.
Henretty Peter J (Etta) lab, h 3394 Bway.
HENRICH ERIE M (Helen D) (Laursen & Henrich), h 4063 Kansas, Tel Hillcrest 902.
Henricksen Annette, nurse, h 3821 Albatross.
Henriksen Louis C (Elizabeth) tailor Milton The Tailor, h 1634 Fern.
Henry Agnes A Mrs, r 4087, 3d.
Henry Alvessia Mrs, r 720, 3d.
Henry A F, r 1134, 6th.
Henry A T (Henry & Ashenfelter) r 1134, 6th.
Henry Chas J (Minnie E) slsmn W P Fuller & Co, h 2659 Market.
HENRY COMPANY THE (J A Henry, W H Lindsay, F E Mefford) Specialty Manufacturers and Patent Brokers, 732 E, Tel Main 1649. (See right side lines and Classified Patents).
Henry Curtis, clo clnr 1558, 5th, h 4069 Albatross.
Henry Doane, r 4087, 3d.
Henry Geo, cook, r 1720 Newton av.
Henry Gustavus G (Mathilda) vice-pres Adams Henry Co, r 3370 Brant.
Henry Harry, r 431 Market.
Henry Irene, coat mkr Frank Cardinale, r 4304 Selma pl.
HENRY J A (Emma M) Investment Broker (The Henry Company) Sec-treas-gen mgr San Diego-Imperial Valley Oil Co, sec-treas-gen mgr San Fernando Oil Co, sec-treas-gen mgr Star-Newhall Oil Co, 410-411 Owl Bldg, Tel Main 1617, h 721, 10th, Tel Main 5236.
HENRY J A COMPANY (J A Henry) Investment Brokers, 410-411 Owl Bldg, 1025, 4th. (See left side lines and Classified Investment Brokers).
Henry Jas M, lab Federal Bldg, r 1366, 2d.
Henry Jas O (Maude M) slsmn, h 4304 Selma pl.
Henry Jas Q, r 721, 10th.
Henry Jeannette, clk, r 721, 10th.
Henry John A (Daisy W) lab, r 2479 I.
Henry John R (Margaret W) lab, h 4451, 44th.
Henry J Owen (Edna) slsmn Klauber-Wangenheim Co, h 3952, 32d.
Henry Leslie L (Hattie) nurse, h 1160 Rosecrans, Roseville, Pt Loma.
Henry Marie, r 2659 Market.
Henry Minetta, dressmkr, r 1366, 2d.
Henry M Irene, dressmkr, r 4304 Selma pl.
Henry Raymond, mech, r 721, 10th.

If it's Electrical, *we do it*
AUTO IGNITION
MOTOR REPAIRS
HOUSEHOLD APPLIANCES
Main 1593 WEATHERS & CO. 1158 2d St.

If it's building material you want, see **THE DIXIE LUMBER AND SUPPLY CO.**
WE SELL EVERYTHING TO BUILD ANYTHING
BOTH PHONES UNIVERSITY AVE. AND OHIO ST.

Henry Violet K, steno, r 830, 12th.
Henry Walter B (Jennie D) h 3670 Park blvd.
Henry Wm P (Virginia A) sec-treas Adams Henry Co, h 3353 Brant.
Henry & Ashenfelter (A T Henry, A A Ashenfelter) cleaners and pressers, 742, E.
Henschel Frank J, cook, S D County Hospital.
Henschel Matilda A Mrs, cook, S D County Hospital.
Hensel Clarence W (Rose L) Executive Sec Associated Charities S D County, h 3940 Mississippi, Tel Hillcrest 3345.
Hensel Eugene A (Katherine) phys 1007, 5th, rm 921, h 3524, 1st.
Hensel Florence A, student, r 3940 Mississippi.
Hensel Kate, tchr Florence School.
Henseleit Frieda Mrs, prop Mission Hills Apts, h 3987 Goldfinch.
Henseleit Waldemar F (Frieda) h 3987 Goldfinch.
Hensley Fredk B, mach G A Hensley, r 2692 E.
Hensley Geo A, machine shop 1101 W Nutmeg, r 2692 E.
Hensley Herbt C, r 2692 E.
Hensley Hulda A B (wid G B) h 2692 E.
Hensley H Bruce, cigars, r 237 West F.
Hensley Louise M, r 1829, 1st.
Hensley Louise M, steno Milk Producers Association of San Diego County, r 1829, 1st.
Hensley Nellie, r 2692 E.
Hensley Olive J, r 2692 E.
Hensson Jonas (Bertha C) civ eng, h 2135 Kearney av.
Hentig Edwd R (Anna) slsmn Zellerbach Paper Co, h 621 W Ivy.
Hentig Anna, lndrs S D Steam Lndy, r 621 W Ivy.
Hentsel Claude, porter Sanford Mfg Co, r 648, 4th.
Herbeck Peter W (Minnie F) motrmn S D Elec Ry Co, r 4117 Georgia.
Herbert Ernest (Alfreda) prop Pacific Radiator & Lamp Shop, h 4194 Pacific av.
Herbert E Mrs (Balboa Kennels Reg) r 4194 Pacific av.
Herbert Floyd R (Estelle) slsmn Benson Lumber Co, r 3809 Herbert.
Herbert Genevieve, student, r 506 Robinson av.
Herbert Irma A, r 2915 Laurel.
Herbert John, rest, r 814 F.
Herbert Reginald, gardener S D County Hospital.
Herbert Wm M (Genevieve A) h 506 Robinson av.
Herbs Saml, carp, r 934 Front.
Hercules Cement-Stone and Roof Tile Co, F D Stopher prop, 1910 Logan.
Hercules Flora B Mrs, r 2027, 3d.
HERCULES GAS ENGINE CO, Machinery Supply Co Representatives, 340-348, 7th, Phones Main 99, Home 1199.
HERCULES OIL CO, E E Spileman mgr, Engine, Tree and Stove Distillate, 1516 Arctic. (See back cover and page 21).
Hercules W C (Flora B) printer S D Union, h 2027, 3d.
Herdel Chas F (Ona) carp, h 3124 National av.
Hereford Ruth M (wid Frank) r 4 San Miguel av, Sierra Vista.
Herfurth Walter R, ensign U S N, North Island.
Herkner Richd F (Emma) slsmn Klauber-Wangenheim Co, h 1254, 23d.
Herlihy Danl (Katherine) h 4153 Mentone av, E S D.
Herlihy Marjorie M (wid J S) h 4614 Georgia.
Herlihy Mary R, clk, r 4153 Mentone av, E S D.
Herman A B, supervisor music, City Schools, r 3952, 4th.
Herman Edwd W, bkpr Union Oil Co, r 1410 Bway.
Herman Edwin W, r 237 Spruce.
Herman Emily, student, r 1410 Bway.
Herman Ena L (wid G M) h 237 Spruce.
Herman John P (Anna) bartndr, h 242 W Beech.

Manufacturers of
GASOLINE LAMPS LANTERNS AND LIGHTING SYSTEMS for every purpose
CONTRACTORS LIGHTS
STANDARD LIGHT CO.
of California

Architects' AND Engineers' Supplies
Drafting Room and Field Supplies of All Kinds
BLUE PRINTING
Prints of Any Filed County or City Map can be had from our Negatives
Rodney Stokes Co.
858 THIRD ST.
SAN DIEGO, CAL.

TIP-TOP AND KLEEN MAID BREAD
MANUFACTURED BY SNOWFLAKE BAKING CO.
HOME 1047 MAIN 47
SOLD BY ALL GROCERS

Greenwood Cemetery and Crematory
PHONES MAIN 477 HOME 5487
40TH AND IMPERIAL AVE.

LEATHER
SHOE Findings Store Supplies Machinery
DISTRIBUTORS
NORWALK TIRES
WESTERN LEATHER SUPPLY CO.
417-21 F St.
BOTH PHONES

HERMAN M J, Real Estate, Loans and Notary Public, Mining Properties, 304 Granger Bldg, 964, 5th, Tel Main 732, r Chula Vista.
Herman Ralph C, clk Standard Oil Co, r 1410 Bway.
Herman Wm J, clk B & L Bar, h 1410 Bway.
Hermann Ana, dressmkr, h 7866 Girard av, La Jolla.
Hermann Apts, Mrs Flora Hermann prop, 1419 University av.
Hermann Flora (wid Caspar), prop Hermann Apts, h 1419 University av.
Hermann Jane, clk Sou Cal Music Co, r 1609, 8th.
Hermann Jennie, librarian S D County Free Library.
Hermann Melvin (Ethel) (California Glass Co), r 337 Douglas.
Hermann Oscar E, gardener, r 3285 G.
Hermiston Grace A, r 4073 Wabash av, E S D.
Hermiston John (Stella) rest, h 4073 Wabash av, E S D.
Hernadas Brouno (Rosario) hlpr Golden Lion Tavern, h 651, 16th.
Hernandez A, h 241, 14th.
Hernandez Angel, lab, r La Jolla R R tracks, N S D.
Hernandez Anna Mrs, h 1831a Front.
Hernandez Arrelliano (Dora) r 3921 Twiggs, N S D.
Hernandez Catarino (Rosa) lab, h 2732 I.
Hernandez Dora, emp K Hovden Co, Roseville, Pt Loma.
Hernandez E, lab Swift & Co, r 1223 Market.
Hernandez Esteban, h 1032 Beardsley.
Hernandez Francisco (Gregoria) lab, h 1796 Main.
Hernandez Hacienda Mrs, h 621a Arctic.
Hernandez John, lab, r 4155 Taylor, N S D.
Hernandez Jose, lab, h 4016 Logan av.
Hernandez Lupe (Aurora) mach, h 1868 Julian av.
Hernandez Panfila Mrs, r 1796 Main.
Hernandez Rosie, clk Gust Mellas, r 1603, 10th.
Hernandez Steven (Encarnacion) lab, h La Jolla R R tracks, N S D.
Hernandez Ynez Mrs, h 613b Arctic.
Hernandez Ysmael, r 245, 9th.
Herold Geo (Manuela) h 328 Dodson.
Herold Manuela, r 328 Dodson.
Herr Lucy D, h 2035 Bway.
Herr Maria (wid John) h 1860 Kearney av.
Herr Minnie R, r 1860 Kearney av.
Herrera Elmer (Refugio) lab, h 2636 Congress, N S D.
Herrera Henry W (Naida) r 1740 Columbia.
Herrera Julio, lab, h 1224 California.
Herrera Luis R (Jennie) lab, h 2446 Market.
Herrera Ruth (wid Angel) seam, r 2540 Jarvis, Roseville, Pt Loma.
Herrera Steven (Maria) butcher Chas S Hardy, h 2927 Chestnut, N S D.
Herrick Carl (Winnie) clk, h 2646 A.
Herrick Chas I (Frances E) h 4067 Utah.
Herrick Emma (wid J B) clk, h 1027, 21st.
Herrick Irma, student, r 4427 Maryland.
Herrick Jas B, photo Kearny Photo Service, r 1027, 21st.
Herrick Jos W (Frances L) h 4285 Trias.
Herrick Leroy, asst treas Strand Theater, r 4285 Trias.
Herrick Moses, inmate S D County Hospital.
Herrick Nellie W, steno Citizens Savings Bank of San Diego, r 3915 Falcon.
Herrill Leslie I (Inez S) clk, r 3535, 32d.
Herring Elender R Mrs, clk The Savage Tire Co, r 705 Dewey.
Herring Emma E (wid Hiram S) r 1743 Newton av.
Herring Levi W (Eva) carp, h 721 Sampson.
Herring L Geraldine, waiter, r 721 Sampson.
Herring Orville, r 721 Sampson.
Herrington Chas F (Sarah A) h 4157 Colonial av, E S D.

A COMPLETE LIBRARY
of the latest City and State Directories of the United States and Canada, on file at office of
Merchants Association
608 Timken Building
861 6th St.
No Charge for Single Reference
SAN DIEGO DIRECTORY COMPANY

Put Your CLEANING PROBLEM Up to US
832 Third Street
533 F Street
AMERICAN WINDOW CLEANING COMPANY
Main 966
Home 2106

A. V. JEDLICK LADIES' TAILORS
"The House of Individuality" 1131 SIXTH ST.

Herrington Lewis C (Elma M) electr, h 4836 David pl.
Herrington M Miss, steno, r 1140 B.
Herrity Jas, inmate S D County Hospital.
Herrman Albt B, r 3952, 4th.
Herrman Jennie, librarian, h 3952, 4th.
Herrman Kate, r 3952, 4th.
Herrmann Melvin (Ethel) h 337 W Douglas.
Herrold Frances (wid John), h 3941 Portola pl.
Hershall Adolph G (Mary) h 2755 Logan av.
Herskowitz Maurice (Ida) rest, 828, 6th.
Hersleff Louise M, r 4404 Arizona.
Hersleff Marie B, r 4404 Arizona.
Herth Herman, h 1661 Columbia.
Hertz Katie Mrs, r 1371 Park Row, La Jolla.
Hertz Sarah, r 1964, 5th.
Hertz Victoria Mrs, h 1964, 5th.
Hertzbrun Herman (Lena) meats 434 University av, h 1535 Fern.
Hertzbrun Jacob S (Rosina M) clk Johnson Cigar Co, h 1091 Lincoln av.
HERTZBRUN ROSINA M MRS, Notary Public, 302-303 Spreckles Bldg, 121 Broadway, Tels Main 1209, Home 3390, r 1091 Lincoln.
Heryer Everett S, real est, r 3770 Herbert.
Heryer Ida M (wid David) h 3770 Herbert.
Herzberg Nathan (Mrytle M) shoes 537 Broadway, h 4071 Stephens.
Herzer Lucia A (wid Chas), h 4126, 3d.
Herzog Chas L (Flora E) h 3248 Granada.
Hesar W harnessmkr Pioneer Truck Co.
Heskett Frank H (Martha) (Heskett & Sample) h 3676, 28th.
HESKETT & SAMPLE (F H Heskett, E P Sample) Attorneys at Law, 1021 American Bldg, 5th, N E cor Bway.
Hess Dac (Sarah) cook, h 3910 Vermont.
Hess Hattie M, lndywkr Munger's Lndy, r 3621 Birch.
Hess Jos A (Hattie M) bottler S D Cons Brewing Co, h 3621 Birch.
Hess Wm L (Emma J) h 3714 Park blvd.
Hess Wm T (Della M) mach A R Robbins, h 3521 Castle, E S D.
Hesse Fernando B (Paula B) mgr Goodyear Tire & Rubber Co, h 563, 22d
Hesse Maurice D (Rilla M) ins, h 2669 Columbia.
Hesse Robt (Lucy) h 4857 Saratoga av, Ocean Beach.
Hessel Frank A, Liberty Loan Dept First Natl Bank, r 1319, 5th.
Hesselbrath Jos F (Eleanor) acct City Operating Dept, h 3753 Front.
Hesselbrath Matilda (wid Luis) dressmkr, h 2018 Bway.
Hesser Wm, inmate S D County Hospital.
Hester Mark V (Nellie C) school atten officer, h 342, 20th.
Hester Mary W Mrs, r 342, 20th.
Hester M V, attendance officer Bd of Education, r 342, 20th.
Hester Thos, h Ingraham, nr Grand av, Pacific Beach.
Heston Blanche M, student, r 757, 8th.
Heston Geo W (Marguerite) dep Co Treasurer, h 1915, 28th.
Heston Harry B (Ida J) real est 911, 7th, h 1438 Fern.
Heston Minnie M, housekpr Hotel King George, h 757, 8th.
Heston Paul L, bellboy, r 757, 8th.
Hettenbaugh Walter (Julia L) millmn The Savage Tire Co, h 2036 Julian.
Hetzel Carl F, r 2234, 1st.
Hetzel Marion S, slswmn Ballard & Brockett, r 2234, 1st.
Hetzel Sarah A (wid Chas) h 2234, 1st.
Heuermann Geo A (Minerva A) bldg contr, 3675 Eagle.
Heuermann Hugo E, r 648 Torrence dr.
Heuermann Louise M, h 2054 State.
Heuser Geo E, student, r 127, 30th.
Heuser Julian, elec eng Watts Bldg, h 127, 30th.
Heustis Thos R (Caroline) h 141, 19th.

Barney & Barney
Insurance
Bonds, Loans
Liability
Compensation
PACIFIC MUTUAL LIFE INS. CO.
Scripps Bldg.
Rooms 207-209

ALLEN'S MILK
Producers and Distributors of
PURE MILK
FAMILY TRADE OUR SPECIALTY.
ALLEN'S DAIRY
RURAL No. 2
ALLEN'S CREAM

HOTEL CHURCHILL
AMERICAN AND EUROPEAN
NINTH AND C STREETS
ALL OUTSIDE ROOMS
ABSOLUTELY FIREPROOF
GEORGE L MAYNE, MANAGER

John Burnham & Company
212-214 TIMKEN BUILDING
REAL ESTATE
LOANS
AND INSURANCE

ADAIR'S GARAGE AND MACHINE SHOP
STUDEBAKER AND CHEVROLET
SERVICE STATION
TOWING SERVICES
1404 F ST.
SEE PAGE 4

Hevener Darius R (Sarah) h 3974 Albatross.
Hewes Chas E (Ida A) h 4082 Klauber, E S D.
Hewes Le Rue, r 4082 Klauber, E S D.
Hewett Edgar L (Donizetta) director San Diego Museum, h 2421, 5th.
Hewins Geo F (Mary E) motrmn S D Elec Ry, h 2933 K.
Hewins Gertrude, marker La Jolla French Lndy, r La Jolla.
Hewins Josephino, r 2933 K.
Hewins Wm J (Cora P) auto mech, h 2411b L.
Hewitson Alex (Frances A) r 230 Grape.
Hewitt Arthur A (Elda) pharmacist Plaza Pharmacy, h 3121 Hawthorn.
Hewitt Catherine R, h 2212 Polk av.
Hewitt Geo (Clara) h 4539, 36th.
Hewitt Levi E, painter, r 1132, 7th.
Hewitt Mildred M, steno Antonio Elosua, r 5057 Niagara, Ocean Beach.
Hewitt Mortimer S, boat opr Star & Crescent Boat Co, r Coronado.
Hewitt Olive M, r 2212 Polk av.
Hewson Fulton (Clara) r 2010 National av.
Heyer Bertha C Mrs, real estate 866, 7th, h 131 F.
Heyer Harold, clk Independent Electrical Co, r 131 F.
Heyer B C Mrs, prop Overton Apts, h 1492 K.
Heyer Frank, lab, 728 Market.
Heyer Wm, guard Mission Valley Hospital.
Heylman Geo (Mary) mach Intl Pkg Corp, h 2545 Jefferson, N S D.
Heylmann Louisa H (wid Julius) r 3109 Imperial.
Heyman Maggie Mrs, r 2755 Newton av.
Heyme Gustave G (Mary E) h 4719 Santa Monica av, Ocean Beach.
Heyser Harry A (Della), mach hlpr S D & Ariz Ry, h 2180 Newton av.
Heywood Don O (Emma) h 3797 Hugo av, E S D.
Heywood Ella, student Cal Coml College, r 1665, 2d.
Hiatt Alice (wid Alva L) h 4031 Goldfinch.
Hiatt Alva P, r 4031 Goldfinch.
Hiatt Chas C, r 4031 Goldfinch.
Hiatt Chas G (Ruth E) h 1070, 10th.
Hiatt Claud, barber, r 952, 14th.
Hiatt C L, barber A H Dye.
Hiatt Grant, auto mech Price Motor Car Co, r 2877 Webster av.
Hiatt John J, foremn Pac T & T Co, h 3151 Ivy.
Hiatt Laura F, candy mkr, r 2877 Webster av.
Hiatt Lester R (Donna J) garage 1905, 5th, h 1850, 5th.
Hiatt Mary, slswmn W F Taylor, r 3151 Ivy.
Hiatt Martha M, r 3151 Ivy.
Hiatt Mary, r 3151 Ivy.
Hiatt Marvin J, r 2877 Webster av.
Hiatt Mattie A Mrs, r 3151 Ivy.
Hiatt Ulysses G, carp, h 2877 Webster av.
Hiatt Ulysses G Jr, auto mech, r 2877 Webster av.
Hibbard Almira Mrs, r 3069 Colton av.
Hibberd Lewis O (Miner) r 1938 Bway.
Hibberd Wakeman C, r 1938 Bway.
Hibbs Elizabeth (wid Jas S), r 3635, 3d.
Hibbs J Monroe (Alice), h 3635, 3d.
Hibner-Alexander Co Inc The, C G Hibner pres, G M Alexander sec-treas, Distributors Cadilac Automobiles, 1507 Bway.
Hibner Chas G, pres The Hibner-Alexander Co Inc, h 1344, 7th.
Hicken Henry (Bernice) h 4712 Arizona.
Hickerson Louise (wid J B L) r 2070, 4th.
Hickey Gus (Ida C) h 1797 Ft Stockton dr.
Hickey Jesse C (Charlotte) steel wkr, h 1970 Logan av.
Hickey Philip J (Jeanette) genl supt Pac Marine & Const Co, h 3020 Goldsmith, Loma Portal.

P. M. DAIRY CO.
Manufacturers and Distributors of
Purity Dairy Products
COTTAGE CHEESE
ICE CREAM
BUTTER
CREAM
MILK KEFIR
12th & K Sts.
Phones: HOME 2034
MAIN 3311
Butter and Egg Dept.-701 Fifth
HOME 2431
MAIN 411

PARADISE VALLEY SANITARIUM
NATIONAL CITY, CAL.

Willard STORAGE BATTERY L-B-A
TRADE MARK REGISTERED
J. Stanley LaSha
IGNITION STATION
Willard STORAGE BATTERY L-B-A
TRADE MARK REGISTERED
1251-57 FOURTH ST:
MAIN 693

Hickey Sarah (wid T W) h 1344, 7th.
Hicklin Andrew J, carp, h rear 3856 Reed av, E S D.
Hicklin Harold F, bkpr Merchants Natl Bank, r 130 S 28th.
Hicklin Jackson L, clk Merchants Natl Bank, r 130 S 28th.
Hicklin R Frank (Melanie B) beadmn The Savage Tire Co, h 4060 Utah.
Hickman Carrie, supt of nurses S D County Hospital.
Hickman Jos, h 3541 Birch.
Hickman Warren C, slsmn B L Vaughn, h 3029 Union.
Hickox Geo W, h 4435 Del Monte av, Pt Loma Hts.
Hickox Zoela I, r 4435 Del Monte av, Pt Loma Hts.
Hicks Albt W (Josephine W) h 3670 Texas.
Hicks Alfd M (Louise J M H) slsmn, h 4852, 41st.
Hicks Catherine K (wid Frank) h 1030, 22d.
Hicks Claude, clk F W Bradley Co.
Hicks C Vernon (Lillian) clk, h 1155, 12th.
Hicks Earl F Rev (Ethel) h 1015 Coast blvd, La Jolla.
Hicks Edwd A, cleaner Curtis Henry.
Hicks Ethel F, tchr La Jolla Ech, r 7360 Fay, La Jolla.
Hicks Ethel Mrs, drsmkr 7834 Girard av, La Jolla.
Hicks Florence (wid J V) h 7360 Fay, La Jolla.
Hicks Fred, auto opr, r 1146, 14th.
Hicks H Jas, bartndr John Snyder, r 516 West C.
Hicks Joseph Rev, h 2408, 2d.
Hicks Linda (wid C W) drmkr, h 3470 Juniper.
Hicks Nellie M, steno, r 4659 Florida.
Hicks Rachel J Mrs, prop Hicks School of Dancing, r 532 Date.
Hicks Robert E (Charlotte L) prop Cabrillo Theater, h 4250 Arguello.
Hicks School of Dancing, Mrs R J Hicks prop, 505 Elm.
Hickson Jos C (Eula) slsmn, h 628 S 38th.
Hidalgo Chester (Marie) washer Sanitary Lndy, h 251, 15th.
Hieatt Forrest H, r 1825 Sheridan av.
Hieatt Forrest L (Alla D) h 1825 Sheridan av.
Hiegel Leon C (Florence E) massage 2882 Imperial av.
Hiekisch Arthur C, r 2371 State.
Hiekisch Hulda M Mrs, h 2371 State.
Hiekisch Paul J, mach Campbell Machine Co, r 1335 J.
Hier Henry L, h 1261 Cave, La Jolla.
Higbee Hattie (wid E R), h 865 Bayard, Pacific Beach.
Higbee Herbt L (May) h 969 Thomas, Pacific Beach.
Higbie Elener, student, r 230, 20th.
Higbie Elmer, student, r 230, 20th.
Higbie Halbert E (Viola) dairyman, h 230, 20th.
Higbie Harold E, r 1410 University av.
Higbie Ida I (wid H W) h 1410 University av.
Higbie Kathryn J, steno Sou Electrical Co, r 1410 University av.
Higbie Mabel E, nurse, r 1410 University.
Higbie Mary A (wid C J) h 3909 Richmond.
Higbie Murvale J, r 1410 University av.
Higbie Ray W, r 230, 20th.
Higgins Agnes M (wid N H) h 2129 State.
Higgins Belle, mgr The Calexico, h 835, 6th.
Higgins Chas E (Francena H) phys, h 1232 Bush.
Higgins Della M (wid A E) h 2830 Park av.
Higgins Edwd V (Alice M), atty, 948, 3d, rm 512, h 422 Brookes av.
Higgins Ethel B Mrs, h 449, 18th.
Higgins Frank C, r 344 A.
Higgins Fredk J (Pearl D) auto opr Miss E B Scripps, h 7866 Eads, La Jolla.
Higgins Geo W (Marie) steward L O O Moose Lodge, h 2035 Imperial av.
Higgins Harry R, rancher, h 1126, 19th.

The MODEL MARKET
MEATS and FISH
EGGS, BUTTER, OLEO.
NEAREST TO ALL DEPARTMENT STORES
Broadway, Bet. 5th and 6th Sts.
CLOSEST TO FIFTH AND BROADWAY
MAIN 2137

PATENTS
A. B. BOWMAN
ATTORNEY AT LAW
311 UNION BLDG.
MAIN 376-2223W
SAN DIEGO, CAL.

Electric Fixtures and Supplies
HARTWELL ELECTRIC CO. DESIGNERS AND MANUFACTURERS 955 SIXTH ST.

QUICK MONEY
ON DIAMONDS WATCHES JEWELRY GUNS MUSICAL INSTRUMENTS ETC.
WE BUY LIBERTY BONDS
CALIFORNIA LOAN OFFICE
411 F
See Page 40

Higgins H Y, r 1479 J.
Higgins Jacob A (Grace C) clk P A Johnson, h 1911 Edgemont.
Higgins James R, radio electr U S Naval Radio Sta, Chollas Heights.
Higgins John, waiter J H Bickerton, r 725, 4th.
Higgins John C (Ethel B) (The J C Higgins Brass Wks) h 449, 18th.
Higgins J C Brass Works (J C Higgins), brass foundry, 1511 J.
Higgins J Earl (Louise) r 1911 Edgemont.
Higgins Robt W (Eleanor A) h 3635 Utah.
Higgins Roger C, clk Cuyamaca Club, r 422 Brookes av.
Higgins Shelley J (Minnie T) dep City Attorney City Hall, h 2244 G.
Higgins P S, r Golden West Hotel.
High Ira D (Nellie D) troublemn S D Cons G & E Co, h 4254 Ibis.
High Lillie M, music tchr, r 2220 F.
High Saml C (Nellie C) stable foremn Snowflake Baking Co, h 2220 F.
High School, H O Wise principal, 14th, cor Ash.
Highfield Harry H, tree sprayer, r La Mesa Hts, R D 1, Box 202.
Highland Apartments, Mrs M O Ross mgr, 1133, 27th.
Hight O, h Roseville, Pt Loma.
Hightman Geo W (Kate) tmstr City Operating Dept, h 4205 Illinois.
Hightman Mary A, r 4205 Illinois.
Hightower Kate I Mrs, h 950 Cedar.
Higley Simeon B (Ella M), h 118 E Arbor dr.
Hikel Chas, lab, r 1759 Logan av.
Hikel Geo (Solama) gro and dry gds 1759 Logan av.
Hikel Jos, lab, r 1759 Logan av.
Hikel Mary, clk Geo Hikel, r 1759 Logan av.
Hilb Emma, tailor J F Ryan, r 2526 Horton av.
Hilb Jos F (Anna L) mach S D & Ariz Ry, h 412 Beach.
Hildreth Frank L (Sarah S) lab, h 4121, 1st.
Hildreth Jas C (Hattie S) printer 718 E, h 1259, 15th.
Hildreth Sarah A (wid H R) r 3141, 5th.
Hildreth Zoe, r 3141, 5th.
Hildyard Rosa A, nurse Dr J F Churchill.
Hile Harvey H, architect Pac Marine & Const Co, r 3784, 30th.
HILEMAN J E (Catherine M) Oculist, 302 Watts Bldg, 520 E, Hours 10 to 12, 2 to 4 and by appointment, Tel Main 1577, h 3554, 28th, Tel Hillcrest 157.
Hiles Eileen L, milliner Mabel Whitsitt, r 2077 Abbott, Ocean Beach.
Hiles Roberta E Mrs, h 2077 Abbott, Ocean Beach.
Hilgeman John C (Alvina C) window trimmer Boadway Bros, h 2580 B.
Hill Agnes B (wid H M) prop Esmeralda Apts, h 830, 12th.
Hill Alice E Mrs, bkpr, r 2069 Jefferson.
Hill Anna S, lndrs Army & Navy Lndy, r 239 Hawthorn.
Hill Archer, hlpr F B Naylor, r 858 Front.
HILL ARTHUR G (Lillian G) "Tire Doctor" Vulcanizing and Auto Accessories, 330, 16th, Tel Main 4458, h 3060 Upas, Tel Hillcrest 715W.
Hill Arthur R, Police Dept, r 437 N 19th.
Hill Austin (Lucy) h 4675 Alabama.
Hill A Sydney (Vyne B) dep city auditor, h 3674, 7th.
Hill Beatrice C Mrs, prop The Bank Hotel, 716 F.
Hill Benj (Lyle) r 1465, 4th.
Hill Bertha, student, r 3961 Normal.
Hill Blanche M, steno Elec Supplies Distributing Co, r 1864 Irving av.
Hill Block, 533 F.
Hill Chas A (Nanny S) h 3714 Reed av, E S D.
Hill Chas C (Julia W) meter reader City Operating Dept, h 927 Glendale.
Hill Chas S (Minnie B), painter, h 2836 Boston av.
Hill Clarence R, r 1864 Irving av.
Hill Clyde W (Alice E) r 2069 Jefferson.
Hill Colin S (Maude M) h 4285 Maryland av.

The Luggage Shop
Where Highest Quality and Lowest Prices Meet.
Trunks Bags Suit Cases Etc.
Phone Main 1340
1207 FIFTH ST.
San Diego

CONSULT THE
BROWN OPTICAL CO.
1011 FIFTH STREET
GROUND FLOOR AMERICAN BLDG.
MAIN 2997
HOME 1430


Pianos
Player
Pianos
Thearle Music Co.
640 Broadway
"The
World's
Best"


Hill Dea M Mrs, r 3963 Utah.
Hill Edith, student Cal Coml College, r Point Loma.
Hill Eleanor, r 870 Prospect, La Jolla.
Hill Elmer C, hlpr Standard Oil Co, r 1864 Irving av.
HILL ELWOOD I, Military Uniforms, 1111, 3d, r 6th cor Glorietta blvd, Coronado.
Hill Elza E (Lillie E) h 1864 Irving av.
Hill Etta M, r 1232 Bush.
Hill E, r 944 India.
Hill Foster B (Pearl) plumber, h 3961 Normal.
Hill Frank (Florence J) barber, r 1530 State.
Hill Frank D, h 1558, 4th.
Hill Fredk C, r 3016 Addison, Roseville, Pt Loma.
Hill Geo V (Agnes S), store supt The Bledsoe Co, h 1402, 29th.
Hill Gilbert G (Lura) driver Pac Trans Van & Truck Co, h 3260 India.
Hill Grant, clk Golden West Hotel.
Hill Herbt E (Cleo L) auto opr Police Dept, h 3630 Texas.
Hill Herbt H, driver Ocean Bch Transfer Co, r 741, 12th.
Hill H Ernest (Irene) h 830, 12th.
Hill Jas, lab, r 638, 3d.
Hill Jas (Maud) rest 245 W Market, h 247 same.
Hill John, rancher, r R D 3.
Hill Jos, r 2627 Boston av.
Hill J B (Jennie) meat ctr W H Dyer, h 3056 K.
Hill J H, h 2100, 1st.
Hill Kenneth C (Cath M) plumber, h 1631, 8th.
Hill Laura Mrs, r 1236 Cave, La Jolla.
Hill Leonard R (Edith) stereo S D Union, h 2728 Collier av.
Hill Leota (wid Chas) h 3807, 4th.
Hill Leslie S (Emma S) clk S E Landis, h 1420 Ft Stockton dr.
Hill Lizzie Mrs, fur rms, 858 Front.
Hill Lucy Mrs, h 2259, 4th.
Hill Martha B (wid F T) r 3720, 1st.
Hill Mary A (wid A A) tchr S D High Sch, h 4277 Jackdaw.
Hill Mary J, h 4169 Ingalls.
Hill Mary E T (wid Abner), h Meridian blvd, ne cor Franklin, S Chollas Valley, R D 3, Box 94.
Hill Mary M (wid Wm F) fur rms 933, 13th.
Hill Maude A, clk, r 1864 Irving av.
Hill Maude M Mrs, clk-steno City Play Grounds, r 4285 Maryland.
Hill May D (wid J H) h 2069 Jefferson.
Hill Minnie B Mrs, clk Whitney & Co, r 2836 Boston av.
Hill Nellie, millr, r 4169 Ingalls.
Hill Richd H (Rose) h 2148 Dale.
Hill Robt M (Lela N) mach S D & Ariz Ry, h 3894 Superior.
Hill Roy W (Pauline) waiter Moore's Restaurant, h 2671 L.
Hill Ruth M, r 858 Front.
Hill Saml E, house mgr S D Womans Club, r 3357 Menlo, E S D.
Hill Virgil J (Emma) cashr S D & Ariz Ry Co, 1114 C.
Hill Wallace, musician, r 4144 Mission dr.
Hill Wm (Elsie B) auto reprmn S D Cons G & E Co, h 360 S 37th.
Hill Wm C (Hill & Davidson) r 2069 Jefferson.
Hill Wm F, painter, h 4144 Mission dr.
Hill Wm F, garage, r 865 Bayard, Pacific Beach.
Hill Wm L (Gertrude L) vice-pres Silver Gate Stm Lndy, h 3016 Addison, Pt Loma.
Hill Wm S (Laura A F) pharm M S Robertson, h 1242 Lincoln av.
Hill Wm V, prop Pacific Beach Garage, r 865 Bayard, Pacific Beach.
Hill Wm W, h 3446 Cabrillo av, E S D.
Hill Winifred B, r 4139 Pauly av, E S D.

UNIFORMS
MADE TO ORDER
JACK HORNER
NAVAL TAILOR
448 W BWAY.
PHONE
MAIN 1285

Ross & George
Bookbinders
Blank Book Manufacturers
and Paper Rulers
860 Third

CARPENTER'S INC.
1036 6TH ST., NEAR BROADWAY
HOME 1030; MAIN 828
THREE FLOORS OF Commercial Stationery, Office Supplies, Filing Systems and Devices, Books, Fine Stationery and Engraving.
DESK DEPARTMENT ON THIRD FLOOR

J. M. SCHEER
SOUTHERN TITLE BLDG.
948 Third St.
Famous Studios
"Photos That Please"
Telephone: MAIN 2263


EMMA EGBERT WILLIAMS
Manager

HEBRON HOME

FOR AGED PEOPLE
(Incorporated)

Undenominational

Established by EMMA EGBERT WILLIAMS

24 Years experience in caring for aged people

1825 NEWTON AVE.

PHONES
HOME 3255
MAIN 3869

SAN DIEGO, CAL.

Hill Mrs, emp K Hovden Co, Roseville, Pt Loma.
Hill & Davidson, (W C Hill, Edw Davidson) coml artists, 1027, 5th.
HILLCREST COMPANY INC, W W Whitson pres, D M Little vice-pres, Laura B Anderson sec-treas, Real Estate and Lumber, 3935, 5th, nr University av.
HILLCREST DRUG CO, H G Heider prop, 3866, 5th, Phones Hillcrest 477, Home 3477.
HILLCREST GARAGE (E C Brabazon) Tires, Supplies, Storage and Repairs, 430 Robinson av, Tel Hillcrest 161 J.
HILLCREST LUMBER CO (W W Whitson) 3935, 5th.
HILLCREST SANITARIUM (Alma M Theobald R N) 4235, 5th, Tel Hillcrest 904. (See page 23).
Hillcrest Theater, C E Nathoril prop, 3825, 5th.
Hille Albt C (Minnie P H) h 4403 El Cajon blvd, E S D.
Hille Delbert, elev opr Y M C A, r Y M C A.
Hille Emma L, student, r 4403 El Cajon blvd, E S D.
Hille Minnie P H Mrs, gro, 4401 El Cajon blvd, E S D, r 4403 same.
Hilleary Mary A, cashr Mrs C E Wheeler, r Bishop's Lane, La Jolla.
Hillegas Harvey H (Jennie N) eng, h 4959 Muir, Ocean Beach.
Hilles Ellsworth E (Ella M) h 4730 W Panorama dr.
Hillestad John S, cigars 635, 5th, r 738 F.
Hillger Chas, student, r 1154, 13th.
Hillger Harriet I, clk Pac Tel Co, r 1154, 13th.
Hillger Robt E (Elsie) h 1154, 13th.
Hilliard Jos L (Martha P), h 4355 Brighton av, Ocean Beach.
Hilliard Robt, inmate S D County Hospital.
Hillis David (Etta) firemn Standard Oil Co, h 2030 Irving av.
Hillkowitz Solomon (Minnie S) R D 2, Box 125-H.
Hills Ellen S (wid H A) r 3120 Goldsmith, Loma Portal.
Hills Harland (Nina E) lab City Park Dept, h 4553 Hamilton.
Hills Helen M (wid J H) h 1877 Kearney av.
Hills Otto S (Alma) tailor, h 1645 Bacon, Ocean Beach.
Hilton Chas, lndymn, r 141, 17th.
Hilton Leslie A (Ethel E) mgr United Rubber Co, h 3570, 4th.
Hilton Wm (Amelia C) silk mfr 1737 Adams av.
Hilts Annette, milliner Mrs Ray Caul, r 1515 W Lewis.
Hilts Frances B, nurse, r 1515 W Lewis.
Hilts Harold C, director Golden Hill Play Ground, r 1515 W Lewis.
Hilts Harriet Mrs, cashr Dream Theater, r 1515 W Lewis.
Hilts Percy J (Ouida) watchmkr L M Schiller, h 1671, 10th.
Hilts Wm D (Eliza C) gro 1852, 5th, h 1850 same.
Hilts Wm H (Harriet I) vocational sec Natl War Work Council Y M C A, h 1515 W Lewis.
Hillyer Curtis (Marie A) atty Scripps Central Office, h 2244 Front.
Himbargar John (Nancy E) gro, 4502 Oregon.
Himebaugh Henry H (Ida J) real est 2089 Logan av, h 2140 Kearney av.
Himes Frank, cement wkr, r 633, 16th.
Himes Jos M (Mary) cement contr, 633, 16th.
Himes Mattie H, tchr S D High Sch, r 1861, 3d.
Himes Norman V (Luella) grocer 815 Beech.
Himes Thelma, clk N V Himes, r 815 Beech.
Himmel Susan J (wid Chas), h 3757 Fairmount av, E. S. D.
Himmler Frances, r 2042 A.
Himmler Louis C (Ethel), auto mr Chas S Hardy, h 2042 A.
Hinch Birdie, lndywkr U S Grant Hotel, r 650 G.
Hinckle Katherine Mrs, r 621 C.
Hinckley Harry, news agt, r 1324 Columbia.
Hinckley Jos J (Justine E) (Lamb & Hinckley), h 1028 W Lewis.
Hinckley Laura I, r 3853, 3rd.
Hinckley Perry (Danalda), news agt, h 1324 Columbia.

"THE ONLY STORE OF ITS KIND"
PASSMORE'S SAN DIEGO BIRD STORE
ALEXANDER NOLAND PROPRIETOR
1194 Sixth St. near B [TELEPHONE MAIN 2158] CANARIES, PARROTS AND GOLDFISH

It's Our Business to Mind Your Business

LOUIS C. MASTEN

Main 212 919 SIXTH STREET

Place the Management of Your Property in Our Care

NOTARY

Hinde Alfred, phys, h 4510 W Pt Loma blvd, Ocean Beach.
Hindle Elizabeth S, slswmn Ballard & Brockett, r 2035 Bway.
Hindle John (Elizabeth S) mech Hibner-Alexander Co, h 2035 Bway.
Hindman Edwd D (Margaret), carp, h 4485 Froude, Ocean Beach.
Hindman March R (Grace), h 4027 Ingalls.
Hindman Willis C (Marguerite), painting contr 4027 Ingalls.
Hindmarsh Etoile C (wid H F), h 1919 Fern.
Hinds Geo, auto opr, r 771, 22d.
Hinds Gertrude G Mrs, clk Whitney & Co, r 3821, 5th.
Hinds K F, motrmn S D Eelec Ry Co, r 2238 Harrison.
Hinds Percy, student, r 371, 13th.
Hinds Susan Mrs, h 371, 13th.
Hinds Winfield S (Gertrude), lab Davies-Overland Co, h 3821, 5th.
Hines Chas M (Carrie D), clk J F McKnight, r 3712, 1st.
Hines Harry B, slsmn Burton Electric Co.
Hines John (Ellin), r 941, 12th.
Hines Jos (Rose), capt and surgeon, h 1534 Front.
Hines Rose Mrs, phys, r 1534 Front.
Hinkle Caroline Mrs, senior asst S D Public Library, r 1120 Chalcedony, Pacific Beach.
Hinkle Edwd C (Edith H), member Local Board No. 1, h 1736, 6th.
Hinkle Edwd H, r 1736, 6th.
Hinkle Geo, clk, r 1327, 8th.
Hinkle H L (Frances), r 434 W Thorn.
Hinkle John I (Alice K), h 1327, 8th.
Hinkle Mildred, student, r 1120 Chalcedony, Pacific Beach.
Hinkle Mildred, tchr, r 4635 Park blvd.
Hinkle Victor A (Carrie), rancher, 1120 Chalcedony, Pacific Beach.
Hinkle Wm E (Bertha), h 242 W Cedar.
Hinkley Anne, r 4651 Coast blvd, La Jolla.
Hinkley Florence Mrs, h 1640 Monroe av.
HINKLEY FRANK L (Florence H), mgr Legal Adjustment Bureau, h 2011 National av.
Hinkley Geo E (Emma M), motormn S D Electric Ry Co, h 3125 Imperial.
Hinkley Herbt D, foremn Intnl Pkg Corp, r 1685 Logan av.
Hinkley John L (Nina), h 7987 Prospect pl, La Jolla.
Hinkley Lena (wid C H), h 2011 National av.
Hinkley Leslie, student, r 1640 Monroe av.
Hinkley Lorene, student, r 1640 Monroe av.
Hinkley Mary M Mrs, h rear 7963 Prospect pl, La Jolla.
Hinkley Priscilla, r 4651 Coast blvd, La Jolla.
Hinkley Rhoda, r 4651 Coast blvd, La Jolla.
Hinkley Rufus (Lorma), farmer, h 3041 Arctic.
Hinkley Silas, r 4651 Coast blvd, La Jolla.
Hinman Benj L (Belle), barber, h 4662, 36th.
Hinman Ernest O (Effie M), slsmn S J Wines Coffee Co, h 564, 22d.
Hinman Geo M, janitor First Natl Bank, r 815 Bush.
Hinman Howard W (Maude), sec Cabrillo Coml Club, h 1556, 1st.
Hinman Shirley, r 7618 Draper, La Jolla.
Hinman Viola T (wid Chas S), dressmkr, r 7618 Draper av, La Jolla.
Hinojosa Jose (Eva M), h 1451, 1st.
Hinsdale Christine H (wid E C), h 2700 Arctic.
Hinsley Williamette (wid Harry), h 1704 Emerald, Pacific Beach.
Hinson Alberta Mrs, attndt C S War Relief Room, r 2980 B.
Hinson Katharine E, student, r 2980 B.
Hinson Thos A (Alberta P), agt Metropolitan Life Ins Co, h 2980 B.
Hinton Ella V Mrs, r 739, 14th.
Hinton Thos, firemn, h 1814 Julian av.
HINZIE PIANOS for sale by Thearle Music Co, 640-644 Bway.

IRWIN & CO.

HAY, GRAIN, FLOUR, MILL FEEDS, POULTRY FEEDS, GRAIN BAGS, WOOL BAGS, SACK TWINE, COAL

Main office FOURTH AND K

PHONES: MAIN 440 HOME 1440

Write Us for Mailing Lists

Any Trade or Profession Here or Anywhere

=

San Diego Directory Company

William Kettner GENERAL INSURANCE

Tel., Main 2183 334-335 SPRECKELS BUILDING

SAN DIEGO FARM & MORTGAGE COMPANY
617 "E" STREET
TIMKEN BLDG.
PHONES
Pacific 1841 Home 2245
FARM LANDS
SURETY BONDS
GENERAL INSURANCE
BUILDING LOANS

MACHINERY SUPPLIES
BELTING
ELECTRIC MOTORS
GAS ENGINES
HOSE
IRRIGATION SUPPLIES
OILS and GREASES
PIPE and FITTINGS
PACKINGS
PULLEYS
PUMPS
WASTE
MACHINERY SUPPLY CO.
340-348 Seventh
PHONES
MAIN 99
HOME 1199

HIPPODROME (Spreckels Theatre), Dodge & Hayward Lessees, 121 Broadway.
Hipsley Clarence E (Nellie C), h 2245 Market.
Hipwell Richd J (Jennie H), h 1308 E.
Hirai Ben B, fishermn, h 1118 Crosby.
Hird Abbie L Mrs (Longeval Sanitarium), h 3566 Webster av.
Hironaka T, barber 414 I.
Hirons Chas C (Harriet A), h 3542 Pauly av, E. S. D.
Hirose Sumijiro (C S Produce Co), r 1437 J.
Hirr Hellmuth (Katharine) ,r 4537 Georgia.
Hirsch Morris L (Lillian M), shoe repr Max Heimburg, h 1439 Cypress av
Hirschberg Carlyle O (Gladys A), asst city frt and pass agt Pac S S Co, h 2229, 2d.
Hirschler Adolph G (Mary), lab, h 2755 Logan av.
Hirst Louise Mrs, hsekpr Hotel Knickerbocker, h 3421 Florence.
Hirt Chas W (Myrtle F), meat ctr Chas S Hardy, h 3529 Front.
HIRTE HANS FREDERICK (Mabel F), sec W J Bailey Co Inc, h 427 W Laurel.
Hirte Hedwig Mrs, h 3623, 3d.
Hirth Herman, h 1661 Columbia.
Hirzel Geo W (Laura M), bkpr Swift & Co, h 3869 Daley av, E. S. D.
Hirzel Joseph (Louise E), meat ctr Chas S Hardy, h 3139 Imperial av.
Hiser Bertha, student, r 1160, 21st.
Hiser Jonas, student, r 1160, 21st.
Hiser Wm A (Bertha), blksmth, h 1160, 21st.
Hiskins J, boilerman S D Elec Ry, r 4143 Pacific av.
Hitchcock Cyrus W, h 3238 Mentone av, E. S. D.
Hitchcock Ida M (wid Merrill), h 3817, 3d.
Hitchcock Lillias C (wid Jonathan), r 877 Coast blvd, La Jolla.
Hitchcock Mary P, student, r 3817, 3d.
Hite Monte (Nellie A), painter, h 2719 Granada.
Hitsman Myrtle, waiter Moore's Restaurant.
Hitt Ethyl, bkpr Muehleissen T & A Co, r 1520, 6th.
Hitt Roy S (May W), musician, h 2811 B.
Hix Wm D (Anna), auto opr Union Oil Co, h 1248 E.
Hixon Geo, r 4270 Cleveland av.
Hixson Danl A, shoe repr 1532 Market, r 424, 17th.
Hixson Frances O (wid David), r 424, 17th.
Hixson Harry, baker United Baking Co, r 1702 K.
Hixson Lovina A Mrs, h 3770 Cherokee av, E. S. D.
Hixson Oliver T, h 424, 17th.
HIZAR J C, Attorney-at-Law 822 American Bldg, Bway ne cor 5th. Main 4476, h 1135 Loma av, Coronado.
Hjort Jesse H (Elizabeth E), waiter, h 2889 Adams av.
Hoag Florence, embosser A E Coffey, r 1250, 10th.
Hoag Irwin W, h 2025 I.
Hoag Leon F (Lulu M), supt California Iron Wks, h 1920 Main.
Hoag Roy R, tchr S D High Sch, r 405 W Robinson av.
Hoaglan Jas L (V Lettie), blksmth hlpr S D Cons G & E Co, h 2721 Logan av.
Hoaglan V Lettie Mrs, maid Hotel Casa Loma, r 2721 Logan av.
Hoagland Genevieve, r 2938, 30th.
Hoagland Phoebe W (wid W K), h 2938, 30th.
Hoagland Ruth, tchr, r 2938, 30th.
Hoar Agnes A, with The Marston Co, r 1743 Kearney av.
Hoar Henry C, student, r 1782 Kearney av.
Hoar Thos C, carp, h 1782 Kearney av.
Hoback Evelyn Mrs, h 3262 Filbert.
Hoback Lila A, clk S H Kress & Co, r 3262 Filbert.
Hoback Raymond E, musician, r 3262 Filbert.

THE PACIFIC MUTUAL
LIFE INSURANCE COMPANY
Issues One Accident Policy Every Minute
ACT
Better See NEAL & WOLF
NOW 625 E Street


POULTRY, BEES, GARDEN SUPPLIES
LIVE and DRESSED POULTRY
643-649 G ST.
COR. SEVENTH
STILES POULTRY SUPPLY CO.

Hobart B F (Virginia), h 535 San Fernando, La Playa, Pt Loma.
Hobbs Geo, r 1467, 4th.
Hobbs Harry A (Angeline A), tmstr City Operating Dept, h 2859 F.
Hobbs John L (Rosalind), dormitory sec Y M C A, h 1467, 4th.
Hobbs Oliver F (Nancy), h 1467, 4th.
Hobbs Richd (Alta M), barber, h 4535 Hamilton.
Hobbs Wm H, mgr F W Woolworth Co, h 4076, 1st.
Hobby Carl F, artist, h 1964 Titus.
Hobgood Richard H, with Geo G Prentice & Co, r 325 B.
Hoblit Maurice N (Bertha M), carp, h 3240 Newton av.
Hoblit Thos L, lab, r 3240 Newton av.
Hobson Carl C, tmstr, r 4087 Colonial av, E. S. D.
Hobson D W, r 511 F.
Hobson Edwd O (Etta M), foremn, h 4087 Colonial av, E. S. D.
Hobson Jos C (Cora M), h 2233 Columbia.
Hochberg Katherine, maid 3471, 3d.
Hocher Augusta M Mrs, hskpr, r 2045 National av.
Hochmuth Gerard, chef Waldorf Hotel.
Hock John, gardener, h 3927 Hawk.
Hockaday Carl V (Edna L), rancher, h 2955 F.
Hocker J Louis (Anna P), driver, h 3075 Madison av.
Hocking Edwd J (Louise), h 525 Robinson av.
Hocking Harry J, r 4185, 1st.
Hocking Henry, r 4185, 1st.
Hocking H H, motrmn S D Elec Ry Co.
Hocking Louise Mrs, telep opr S D Cons G & E Co, r 525 Robinson av.
Hocking Minnie W Mrs, r 4185, 1st.
Hocking Wm J (Jessie D), bldg contr, 4185, 1st.
Hockings Mary (wid J W), h 2220 Julian av.
Hockman Burnett F (Ella S), clk P O, h 1921, 4th.
Hockman Hannah H Mrs, r 1030, 15th.
Hodden A J Mrs, r 7862 Hirschel av, La Jolla.
Hodding Esther P Mrs, r 4877 Muir, Ocean Beach.
Hodge Amanda M (wid N H), h 3489 Valle av.
Hodge Cora S Mrs, r 1229, 8th.
HODGE EDGAR O (Mary B), V-Pres Southern Trust & Commerce Bank, h 450 Olive.
Hodge Emily Mrs, h 3557 Fairmount av, E. S. D.
Hodge Geo (Hurley), gardener, h rear 1720 Newton av.
Hodge Harriet M, r 3557 Fairmount av, E. S. D.
Hodge Wm C, h 4046 Pauly av, E. S. D.
Hodges Belle B Mrs, slswmn Owl Drug Co, r 1048, 6th.
Hodges Betsy E, (wid John), h 1340, 10th.
Hodges Isaac, h 316 West F.
Hodges John, r 1108 E.
Hodgkins Beulah, nurse Dr O J Kendall, r 1671, 10th.
Hodgkins W B, h 1671, 10th.
Hodgman Henry F, bkpr, r 1160, 23d.
Hodgson Allie S (wid Henry S), r 4046 Pauly av, E. S. D.
Hodgson Percy (Emily M), watchmn Cuyamaca Water Co, h 727 Dewey.
Hodgson Roy C (Iolanthe), clk, h 3750 Mentone av, E. S. D.
Hodgson Simon (Annie E), foremn Allen's Dairy, h 7865 Herschel av, La Jolla.
Hoedemaker John A (Emma L), (Hoedemaker & Quinn), h 3221, 3d.
Hoedemaker Marie A, student, r 3221, 3d.
Hoedemaker & Quinn (J A Hoedemaker, Wm Quinn), drugs 771, 7th.
Hodshire E Paul (Hazel), candy mkr E L Kruse, h 1133, 14th.
Hoefer Oscar A (Grace P), h 2915 Union.
Hoehner Julius, wrecker, yards 12th ne cor L.
Hoelscher Robt G (Pauline), cond S D Elec Fy Co, h 3623 Louisiana.


MUEHLEISEN TENT AND AWNING CO.
Manufacturers of
Tents
Awnings
and Covers
Flags, Sails and Camp Furniture
753-755 Fourth Street
Both Phones

Frye & Smith
Print This Directory
856 Third St. San Diego

FIREWOOD
San Diego Eucalyptus Wood Co.
202 SIXTH ST.
Phones: Main 2035 Home 3266



THE WILEY B. ALLEN CO.

1031 FIFTH STREET

PIANOS, INNER-PLAYERS, AND REPRODUCING PIANOS VICTROLAS, BRUNSWICKS, AND VICTOR RECORDS

EASY TERMS



Hoff Emma A Mrs, h 540 Hawthorn.
HOFF G FRANK (Eva L), Attorney-at-Law 403-404 Union Bldg, 235 Broadway, h 3519 Front.
Hoff Lillie Mrs, clk S H Kress & Co, r 2475 K.
Hoff Lois A (wid W W), r 641, 21st.
Hoff M Louise, student, r 3519 Front.
Hoff Saml G (Lillie M), auto opr, h 2475 K.
Hoffer Richd H, ensign U S N North Island.
Hofflund Alex (Matilda), h 237 Hawthorn.
Hofflund Ray W (Bertha H), copy reader S D Union, r 2560 C.
Hofflund Stanley R (Dorothea), slsmn Ed Fletcher Co, h 319 W Hawthorn.
Hoffman Anna M, steno Wright & McKee, r 1522 Granada.
Hoffman Apolonia (wid Michl), r 1522 Granada.
Hoffman A Adolph, r 2038 Kearney av.
Hoffman C G, h 2439 I.
Hoffman Ellen K (wid T L), h 3985 Texas.
Hoffman Esther, student Cal Coml College, r 639, 17th.
Hoffman Eva, cashr Bowen & Ettelson, r 3504 Grim av.
Hoffman Geo H, r 501, 7th.
Hoffman Geo H (Hoffman's Machine Shop), r 2535 L.
Hoffman Grover C (Hazel), asst mgr Owl Drug Co, r 3920, 5th.
Hoffman John, cook, r 227, 11th.
Hoffman John A (Ruth E), plumber, h 4667 Alabama.
Hoffman John J, carp, h 1426 Lincoln av.
Hoffman John N (Mary E), farmer, h 3562 Hugo av, E. S. D.
Hoffman John S (Eva E), supt Steele Packing Co, h 2153 Union.
Hoffman Juliet Mrs, nurse, r 1468, 1st.
Hoffman Martin (Mary M), h 2038 Kearney av.
Hoffman Millie Mrs, r 104 B.
Hoffman M Anna, steno Wright & McKee, r 2535 L.
HOFFMAN R ORA (Cora A), Physician and Surgeon, 710 American Bldg 1007, 5th. Phone Main 3461, h 4288 Cleveland, Phones Hillcrest 389, Home 9159.
Hoffman Saml H (Mary), saloon, h 1230 A.
Hoffman Sibella, r 1426 Lincoln av.
Hoffman Wm L (Martha C), supt Yankee Battery Mfg Co, h 2804 B.
HOFFMAN'S MACHINE SHOP (Geo H Hoffman), Auto Repairing and General Machine Work, Welding and Brazing, 1558 India. Tel Main 1785. (See classified Auto Repairing.)
Hoffman Emil J, night orderly, r 627, 22d.
Hoffman Eugene M (Dorothy G), archt 121 Bway rm 408, h 3504 Grim av
Hoffman Eva K, steno, r 3504 Grim av.
Hoffman Herman, clk S E Hoffman, r 760 Atlantic.
Hoffman Saml E, fishing tackle 760 Atlantic.
Hoffner Bernard J (Lena), h 1334 Front.
Hoffner Frank J, bkpr, r 1334 Front.
Hoffner Marie A, steno, r 1334 Front.
Hoffses Anna A (wid H S), h 2263 K.
Hofman Cora, r 1160 Prospect, La Jolla.
Hofmann Fred E (Esther), h 2628 Main.
Hogaboom Cora E Mrs, slswmn Sou Electrical Co, r 1528 Grove.
Hogan Eva E (wid Wm H), h 3019 National av.
Hogan Geo W (Emma), driver Pure Milk Dairy Co, h 2141, 1st.
Hogan John M, r Golden West Hotel.
Hogan Jos, gardener, h 4015 Texas.
Hogan Martin, inmate S D County Hospital.
Hogan Martin, lab, r 523 G.
Hogan Wm, h 4355 Selma pl.
Hogarth Thos D (Mattie I), lab, h 4141 Sierra av, E. S. D.

WHY WORRY?



Drawing $50 per week

HERBERT N.
NEALE
General Insurance

Accident and Health
Automobile
Burglary
Fire
Compensation
Liability
Plate Glass
Fidelity Bonds
Surety Bonds

GEN. AGT.
OCEAN ACCIDENT AND GUARANTEE CORP. LTD.
of London

All Casualty Losses Adjusted by This Office

443 SPRECKELS BLDG.

WHY WORRY?



Drawing $50 per week

SERVICE BRANCH
936
SECOND STREET
NEAR BROADWAY
SAN DIEGO

SAVAGE TIRES

HAVE YOU SEEN THE SAVAGE SERVICE CREED?

Frank A. Salmons
"The Insurance and Bond Man"
Southern Title Bldg. ON THE PLAZA
Phones: Main 244 Home 1344
Writes All Forms of **Insurance**

Hoge Allen H, printer, r 1250, 10th.
Hoge Cora Belle Mrs, h 1250, 10th.
Hoge Kenneth S, bkbdr Ed F Nolan, r 1250, 10th.
Hoge Viola, reporter S D Union, r 1250, 10th.
Hogl Elizabeth Mrs, h 1212 Bway.
Hogle Columbus L (Nellie M), r 4538 Edgeware rd.
Hoglund Elmer (Eva), h 2142 India.
Hogoboom Susan E (wid Milo T), r 1032, 21st.
Hogue Frank, banana planter, h 32d nw cor G.
Hogue Frank L, drftsmn Ort Iron Wks.
Hogue Harold, clk, r 230 W Cedar.
Hogue Ida A, clk B A Pelky, r 3915 Horning ct.
Hogue Rachel C (wid T A), h 4325 Alabama.
Hoheisal John (Selma), insp The Savage Tire Co, h 1126 S Evans.
Hohl Mildred, r 1065 University av.
Hohmann Anna, dressmkr, h 1960 Harrison av.
Hohmann Dorthy (wid R K), h 1835, 32d.
Hohmann Gertrude, drsmkr Anna Hermann, La Jolla.
Hohmann Hilda E, packer Bishop & Co, r 1835, 32d.
Hohmann Ralph A, timekpr S D Cons G & E Co, r 1835, 32d.
Hohn Wm, blksmth, r 639, E.
Hoine Alva P (Artie M), supt Swift & Co, r 2005 Franklin av.
Hoine Saml P (Orinda E), foremn Swift & Co, h 2005 Franklin av.
Hoke Franklin O (Cora K), painter, h 1329 Felton.
Holaday Leo W, clk W W Collins, r 767 F.
Holaday Nancy J (wid L D), matron Helping Hand Home, r 1806 J.
Holaday Sarah Mrs, fur rms 767, 7th.
Holain Frank, hlpr Morley's Lunch, h 3734 Hugo av, E. S. D.
Holberg Elmer J (Judith), carp, h 168, 20th.
Holbert Grace, steno Patterson Spriggs, r 2142, 5th.
HOLBERT JAS P (May), mgr Holbert Realty Co, h 2142, 5th.
Holbert John M, cigars, r 836, 1st.
Holbert John T, cigars 434 Bway, h 730, 7th.
Holbert May Mrs, prop Iris Apts, r 2142, 5th.
HOLBERT REALTY CO, J P Holbert mgr, Business Chances, 308 American Bldg 1007, 5th. Tel Main 712. (See classified Business Chances.)
Holbert Wm L, ins agt Neal & Wolf, r 520 W Fir.
Holborn Chas A (Marguerite), h 4615 Hamilton.
Holborn Chas A jr, r 4615 Hamilton.
Holbrook F S, r 836, 1st.
Holbrook Geo F, clk S D Hotel.
Holbrook Howard E (Flora H), slsmn Spreckels Bros Com Co, h 3147 Kalmia.
Holbrook Rollan S (Jessie V), mgr National Shirt Shop, h 1534 A.
Holbrook Susan E (wid S F), r 1529, 29th.
Holcomb Bertha V, r 3571, 28th.
Holcomb Earl H, lab, r 2950 National av.
Holcomb Hubert L (Jennie C), iron wkr, h 2960 National av.
Holcomb Lucille, asst mgr Holcomb's Dept Store, r 1065 University av.
Holcomb Louise F (wid Walter B), h 2809 Imperial av.
Holcomb Mary B Mrs, h 3983 Falcon.
Holcomb Ray E (Elizabeth M), patrolmn Police Dept, h 3363 J.
Holcomb Saml F (Holcomb Dept Store), h 1065 University av.
Holcomb S Frost (Vera I), r 1065 University av.
Holcomb Vera L, tchr Lincoln Sch, r 1355 Granada av.
Holcomb Wm F, student, r 1065 University av.
Holcomb Yolande, dept mgr Holcomb's Dept Store, r 1065 University av.
Holcomb's Apts, S F Holcomb jr prop, 1065 University av.
HOLCOMB'S DEPARTMENT STORE, S F Holcomb jr Prop, 1071 University av. Phone Hillcrest 382.

B. L. DEVINE
MANAGER and ADJUSTER
Massachusetts Bonding and Insurance Co.
Accident, Health
Liability, Casualty
Fidelity Bonds
Automobile
Burglary
Plate Glass
GRANGER BLDG.
PHONE MAIN 1560

Office Buildings
With their tenants see Pages 16-18

PROCESS PATENTED BY THE SAVAGE TIRE COMPANY SAN DIEGO, CALIF.
GRAFINITE TUBES
THE ONLY INNER TUBE GUARANTEED NOT TO STICK TO THE CASING

CONNER ADJUSTMENT BUREAU
G. E. CONNER
MANAGER
PHONE MAIN 2683
"WE GET THE MONEY"
23 SEFTON BLDG.

Holcome Eunice B (wid O H), r 4956 Saratoga av, Ocean Beach.
Holcome Fred R, h 4956 Saratoga av, Ocean Beach.
Holcome Nellie B, r 4956 Saratoga av, Ocean Beach.
Holden Byron L (Gertrude I), ins agt, h 736, 12th.
Holden Cassini J (Flora M), h 3131, 4th.
Holden Cora I, notary 1168, 4th, r 736, 12th.
Holden Jas A, ins 861, 6th rm 826, r 835, 6th.
Holden Mary E, r 3162, 2d.
Holden Saml, motrmn, r 1248, 5th.
Holdman H C, r 1319, 5th.
Holdrege Lida (wid Elmer E), r 1320 Bush.
Holdridge Ira A, real est 5042 Newport av, Ocean Beach, h 5044 same.
Holdridge Murle G (Caroline M), auto opr Pac T & T Co, h 4855 Narragansett av, Ocean Beach.
Holeman David O (Anna), h 303, 22d.
Holgate Frances, nurse, r 1357, 3d.
Holgate Meda Mrs, (Mata & Holgate), r 745, 14th.
Holgate Richd G (Meda), auto opr Pure Milk Dairy Co, h 745, 14th.
Hollabaugh Milton A (Hannah), h 1507 Brookes av.
Holladay Caroline B (wid B E), r 3162, 2d.
Holland Anna Mrs, chef Durrant & Sons, r 1265, 3d.
Holland Anna E, asst Dr C E Freeman, r 1847 Altamira pl.
Holland Construction Co, Leendert de Waard pres, Wm de Waard sec, genl contrs 964, 5th rm 207.
Holland Edwd A (Josephine), mech Pure Milk Dairy Co, h 554, 14th.
Holland Elizabeth Mrs, waiter D D Cafe, r 867, 10th.
Holland Evelyn, tchr Grant Sch, r 1621 Neale.
Holland Frank J (Anna), prop Alfonso Apts, h 1300 C.
Holland Frank W, sec The Bledsoe Company, h 2555, 5th.
Holland Geo D, major U S A Ft Rosecrans.
Holland Harold W (Elizabeth), waiter Golden Lion Tavern, h 846, 11th.
HOLLAND HOTEL, F D Carper Prop, 420 B.
Holland John A (Mary H), h 1621 Neale.
Holland John N (Mary), h 1847 Altamira pl.
Holland John T (Blanche), clk Liberty Store No. 2, h 3725 Arizona.
Holland Lillian C, bkpr Quirk Bros, r 1621 Neale.
Holland Mabel G, r 1621 Neale.
Holland Margt Mrs, h 1131, 4th.
Holland Wm F (Sue), fitter S D Cons G & E Co, r 4117 Georgia.
Holland Wm H, h 1205, 12th.
Holland Wm J (Mildred), slsmn A L Frick, r 950, 9th.
Holland Wm S (Helen), h 1036, 7th.
Hollarn Matthew (Nellie), carp, h 804, 3d.
Hollarn Nellie Mrs, prop Hotel Carlton, r 804, 3d.
Hollaway Wm M, h 1434 C.
Holle Christian (Amalie) (C Holle Co), h 250 Date.
Holle Christian jr, foremn C Holle Co, r 250 Date.
Holle C Co (Christian Holle), glass 355, 8th.
Hollenbeck Alvin H, carpet weaver, r rear 3960 Illinois.
Hollenbeck Barton S, r 3366 Union.
Hollenbeck Edwin F (Katie L), pharm Eagle Drug Co, h 3214 Granada.
Hollenbeck Frances L, bkpr Mead-Haskell Co, r 1757 Essex.
Hollenbeck J W, lab City Park Dept, r 1757 Essex.
Hollenbeck Otie Y Mrs, packer Merritt Baking Co, r 3960 Illinois.
Hollenbeck Wm F (Otie Y), material clk Supt of Streets, h 3960 Illinois.
Holler Danl, inmate S D County Hospital.
Holliday Anna, h 7732 Girard av, La Jolla.
Holliday Caroline B (wid B E), h 1569 Front.
Holliday Chas H (Maud), slsmn Ingle Mfg Co, h 3809, 6th.

The Davis UNDERTAKING CO.
1752 4th
MAIN 2376
HOME 1913

J. A. Henry Company
410-411
OWL BUILDING
We handle stocks of all kinds. We make a specialty of organizing new companies and raising capital for new industries
Let Us Incorporate Your Company

George F. Otto & Son
Florists and Nurserymen
NURSERY, 35TH AND NATIONAL AVE.
PHONE, MAIN 7086
FLORAL DEPOT
Cor. SIXTH and B
PHONES
MAIN 759 HOME 1207

V. WANKOWSKI & CO., INC.
V. WANKOWSKI, PRESIDENT W. McCLELLAND, VICE PRES. & SECY
Loans, Real Estate, Insurance, Surety Bonds. PHONES: Main 2029 Home 1315 341-342-343 Spreckels Theatre Bldg.

HOLLIDAY CHAS J, Asst Cashr Southern Trust & Commerce Bank, r Coronado.
Holliday Leonard R (Catherine), rancher, h Long Beach nr Torrey rd, La Jolla.
Holliday Nancy Mrs, matron Helping Hand Home Assn, r 1806 J.
Hollinger Bud, musician, r 533 Bway.
Hollingshead Chas F (Catherine), hlpr S D Cons G & E Co, h 3042 Hawthorn.
Hollingshead Gertrude M, with The Marston Co, r 3042 Hawthorn.
Hollingshead Marian, tchr Stockton Sch, r 2142, 5th.
Hollingshead Sarah M Mrs, h 2142, 5th.
Hollingsworth Edwd R (Mary E), ledger clk S D Cons G & E Co, h 3010 Grape.
Hollingsworth Edwd W (Amanda), h 3088 Thorn.
Hollingsworth Fredk (Kate), motrmn S D Elec Ry Co, h 4650 Park blvd.
Hollingsworth Gladys R, music tchr, r 3990 Richmond.
Hollingsworth Jesse P (Grace), driver Electric Lndy, h 2411 L.
Hollingsworth Lizzie M (wid W W), h 3990 Richmond.
Hollington Abbie S (wid Wm), h 163, 21st.
Hollis Carl, inmate S D County Hospital.
Hollis Carl P (Rey), waiter Golden Lion, h 2017 Front.
Hollis Geo, r 1055, 5th.
Hollis Myra, r 2129, 4th.
Hollis Rey Mrs, milliner Mrs Anna Jarrell, r 2017, 1st.
Hollister Arthur (Rose L), h 3868 Mentone av, E. S. D.
HOLLISTER GEO S (Carroll M), Physician 821 Mission Bay Blvd, Pacific Beach, h same.
Hollister Lodema Mrs, h 819 B.
Hollister Lorena E, pupil nurse Agnew Sanitarium.
Holliway Ollie, lab, r 3115 Greeley av.
Hollman Danl, r 1848 C.
Hollman Michl, lab, r 1848 C.
Hollopeter Marie Mrs, r 502 Maple.
Holloway Asher E, dept supt S D Cons G & E Co, r Coronado.
Holloway Robt, gardener, h 1477 C.
Holloway T E (Anna), h 867, 10th.
Holloway Wm, barber Zink & Anderson.
Holly John R (Lillian I A), eng Army & Navy Lndy, h 1228 Essex.
Holly Sefton Memorial Hospital, conducted by San Diego Childrens Home Assn, 16th ne cor Ash.
Holman Abba R (wid John E), h 1948 C.
Holman Cora Mrs, gro 2096 Franklin av, r 319 Dewey.
Holman Lucille E, r 1948 C.
Holman Mary A Mrs, clk Whitney & Co, h 2004 C.
Holman Mildred, student Cal Coml College, r 1031 Hunter.
Holman Wm H (Cora M), clk Mrs Cora Holman, h 319 Dewey.
Holman Wm H jr (Agnes E), plumber S F Williams, r 319 S Dewey.
Holman W H, h 3920, 5th.
Holmberg Edgar F, trucker Santa Fe Ry, r 3162 Newton av.
Holmberg Emelia (wid Arvid), h 3162 Newton av.
Holmberg Gust, sec foremn Santa Fe Ry, r 1218 California.
Holmberg John, breakout Santa Fe Ry, r 3162 Newton av.
Holmboe Abel (Inez B), clk Cooperative Grocery, h 1836 L.
Holmes Alice M, stenog Buel-Town Co, r 2985 Imperial av.
Holmes Anzie, r U S Grant Hotel.
Holmes Augustus W (Elizabeth), tailor, h 422 Dodson.
Holmes Avery T (Kate B), painter s s Prospect bet Fay and Girard, La Jolla, h 941 S Coast blvd same.
Holmes Bertram (Zena M), reporter Evening Tribune, r Coronado.
Holmes Chas A H, r 307 Plaza.

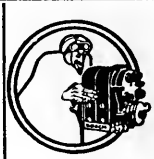
YOUNG AND CHAMBERLAIN
Magneto Battery AND Tire Experts
VULCANIZING
1310 Fifth St.
426 A St.
PHONE—MAIN 2264

THE HENRY CO.
SPECIALTY MANUFACTURERS and PATENT BROKERS
We will exploit your patent if it has commercial value also obtain patents on your invention
Fred E. Mefford
Reg. Patent Attorney
732 E
PHONE MAIN 1649

EASY PAYMENTS
Eight Floors of Quality and Beauty In Furniture, Carpets, Rugs, Draperies, Office Equipment, Phonographs.
THE BLEDSOE COMPANY
FURNITURE
SIXTH AND C STREETS

Economy Waste Paper Co.
E. W. ANDERSON, Proprietor
Main 1473 — 10th Street. S. W. Corner I
¶ Buys Waste Paper, Old Newspapers and Magazines at Highest Market Price

Ford THE UNIVERSAL CAR
AGENCY AND SERVICE STATION
POST OFFICE GARAGE
W. R. Middleworth
GIRARD and SILVERADO
LA JOLLA
SEE PAGE 5

HOLMES CLYDE F (Lena J), mgr McClintock Co, h 1738 Dale.
Holmes Edith M, r 246 W Walnut.
Holmes Emma Mrs, fur rms 204 Market.
Holmes Frances C (wid E C), h 55, 16th.
Holmes Frances E (wid R H), h 1230 W Brookes.
Holmes Geo, purch agt Spreckels Co's, r Coronado.
Holmes Gus, tailor Milton The Tailor, r 422 Dodson.
Holmes Guy (Pauline), piano tuner The Wiley B Allen Co, h 1609, 8th.
Holmes Jas H (Mary M), mgr U S Grant Hotel.
Holmes Jas T, drftsmn Pac Marine & Const Co, r 3784, 30th.
Holmes Minnie H, tchr Fremont Sch, h 2604 Collier av.
Holmes Robt (Edna), r 4560 Campus av.
Holmes Walter, clk New Southern Hotel, r 1159, 6th.
Holmes Willard E, foremn A C Buss, r 2985 Imperial av.
Holmes Wm (Bertha L), gro 2985 Imperial av.
Holmes W E, r Golden West Hotel.
Holmquist Dewey, driver, r 3980 Mississippi.
Holmquist Hulda C Mrs, prop Cedar Crest fur rms, h 1631, 5th.
Holmquist Jennie Mrs, prop Hotel Olympia, h 656, 5th.
Holmquist Lena (wid Claus), h 3980 Mississippi.
Holmquist Nils A (Jennie S), motrmn S D Elec Ry Co, h 223 Evans.
Holsapple Floyd W (Minnie A), h 756, 17th.
Holscher Robt G (Pauline), cond, h 3623 Louisiana.
Holston Chas E (Louise D), lab City Operating Dept, h 7639 Girard av, La Jolla.
Holston Louise D Mrs, clk C B Cozens, r 1125 Kline, La Jolla.
Holston Willard G (Leila), h 7544 Girard av, La Jolla.
Holstrom Andrea, inmate S D County Hospital.

HOLSUM BREAD, Manufactured by Southern California Baking Co, office and Factory 125-171, 14th. Tels Main 578, Home 1578. Factory Tel Home 2174. (See left bottom lines and page 8.)

Holt Benj D, ensign U S N North Island.
Holt Dora Mrs, fur rms 943, 4th.
Holt Edwd J (Rosie E), warehsmn Union Oil Co, h 517, 19th.
Holt Floyd F, driver Wilson & Co, r 517, 19th.
Holt Frank R, cigars and newsdlr San Diego Hotel and U S Grant Hotel, r National City.
Holt Fred J (Ada S), dentist 432 C rm 48, h 1795 Linwood.
Holt Lamar O (Anna M), clk, r 2259 Julian av.
Holt Loui B (Catherine H), clk, h 1854 Irving av.
Holt Lulu K Mrs, h 1048 A.
Holt Merile, r 834 S 27th.
Holt Oscar T (Mina C), glazier W P Fuller & Co, h 3140 Market.
Holt Paul R, student, r 517, 19th.
Holt Roxa Mrs, h 834 S 27th.
Holtman John, h 2043 C.
Holtman Jos, lndywkr Munger's Lndy, r 141, 17th.
Holton Katherine M Mrs, h 525 Kalmia.
Holton Mary H Mrs, seam Robt Burns, r 2826 Woolman.
Holton Rae, waiter Fred Harvey Cafe, r Union Depot.
Holton Saml H, motrmn S D Elec Ry Co, r 1249, 5th.
Holtsclaw Jane S (wid Jas W), r 4020 Fairmount av, E. S. D.
Holtz Wm E (Paula A), dept mgr S D Public Market, h 1962 Harrison av.
Holtzclaw Lucian D, carp, h 4370 Euclid av, E. S. D.
Holtzheimer Ernest E (Nell), eng, h 1567 State.
Holum Anna M Mrs, (Holum & Holum), r 3724 Pauly av, E. S. D.
Holum Nels J (Anna M) (Holum & Holum), h 3724 Pauly av, E. S. D.
Holum & Holum (N J and A M), real est 4139 University av, E. S. D.
Holverson Fredk A, clk Freiden & Croghan, r 3252, 5th.

SUNSET ENGRAVING COMPANY
Commercial Artists and Engravers
9th Floor Timken Bldg.
MAIN 1517

Hillcrest 144 — **H. W. MERKLEY** — Home 1107
UNDERTAKER
EARTH BURIAL — CREMATION — SHIPMENT

AT YOUR SERVICE
The Name — The Place — The Trade-Mark
MAIN 4730 —PHONES— HOME 1277
SOUTHERN ELECTRICAL CO.
SERVICE QUALITY VALUES
SAN DIEGO'S LARGEST ELECTRICAL STORE

Holverson Henry (Minnie A), Branch mgr Pacific Wood & Coal Co, h 3252, 5th.
Holverson Holver (Matilda), r Hebron Home for Aged People.
Holy Cross Cemetry, Bway nr 44th.
Holyoke Geo E (Florence), civ eng, h 4086 Center.
HOLZMAN ELLA L (wid Chas), Assistant Foreign Advertising Manager Union and Tribune, h 1266, 11th.
Holzman Rose Mrs, h 3867 Woolman av.
Holzner Frank X (S D Art Glass Works), r 331, 27th.
Holzwasser Chas S (Rose S), treas and gen mgr Holzwasser (Inc), h 3548, 7th.
HOLZWASSER (INC), R S Holzwasser Pres, R E Jenney V-Pres, P J Galogly V-Pres, C W Curtis Sec, C S Holzwasser Treas and Gen Mgr, Dept Store 6th ne cor Broadway.
Holzwasser Rose S Mrs, pres Holzwasser (Inc), r 3548, 7th.
Hom Get Him, prop Tai Sing Co, h 560, 4th.
Hom Kim Boo, porter Curtiss Apts.
Hom Men, prop Sang Fat Co, h 402 I.
Hom Ming, Chinese mdse 557, 4th.
Hom Teung, Chinese mcht, h 634, 11th.
Hom Tung (Woo Chee Chong Co), r 450, 3d.
Homan Edwd jr, photographer, h 4177 Thomas av, E. S. D.
Homan Elmer J (Ida T), tmstr City Operating Dept, h 3912 Utah.
Homan Ralph H, clk, r 4177 Thomas av, E. S. D.
Homann Gustave, h 3871 University av, E. S. D.
Homano Hirosuke, fur rms 562, 4th.
Home Dye Works (Japanese), 940 State.
HOME FIRE & MARINE INSURANCE CO OF SAN FRANCISCO, W F Ludington Co Agents 234 Spreckels Bldg 121 Bway.
HOME INSURANCE CO OF NEW YORK, Chas W Oesting Co Agents 241-243 Spreckels Bldg 121 Bway.
Home Investment Association (Redlands) H G Crowe & Co Agts 970, 7th.
Home of Truth, Edna A Benson mgr 1144, 25th.
Home Sash & Door Co (L J Berndt, J P Brogle) 2d cor I.
Home Supply Co, J C Johnson pres and mgr, gro 1029, 7th.
HOME TRANSFER CO, Fred Willing prop Express and Baggage Transfer, Furniture handled with care, 312 F, Tel Main 2584, Home 3310. (See right bottom lines and page 46.)
HOME UNDERWRITERS OF NEW YORK, John B Starkey Agent, Mezzanine Floor Watts Bldg 520 E. (See page 33.)
Homeland Building 939, 6th.
HOMELAND BUILDING CO, D E Lozier pres, Edwd Willoughby v-pres, E L Bullen sec-treas, Lumber, Mill Work, Building Material and Automobile Supplies 25 E 8th National City, Tels Natl 145-J, Home 841. (See left side lines, Adv National City sec and classified Building Materials.)
HOMEOPATHIC PHARMACY, Lacey & Hartsough props 1166, 6th.
Homer Crum, baker R Raphael.
Hommon Otto, lab, r 914 G.
Hon Della M (wid J W), h 1538 Grove.
Hon John T, re-examiner Sou Title & Guaranty Co, r 1538 Grove.
Honaker Elizabeth P Mrs, h 1042 Coast blvd, La Jolla.
Hondures A, h 457, 19th.
Honeycutt Danl (Sarah E), h 4186 Lamont, Pacific Beach.
Hong Far Co, Chinese mdse 220-222 J.
Hong Kong Cafe, C B Kuey prop, 517, 4th.
Honhouse Evelyn, waiter, r 229 F.
Honig Wm waiter, r 636 C.
Honnell Hayden H, student, r 4727 Del Monte av, Ocean Beach.

AETNA
Life, Accident, Etc.
G.et
A.etna-ized
BY
GIST
INSURANCE
SERVICE
—
GILMAN A. GIST
202 Owl Bldg.
MAIN 188

PRINTING
THE BEST OF PRINTING IS PRODUCED AT 850 THIRD ST. BY FRYE & SMITH

WURSTER CONSTRUCTION COMPANY 655-6 SPRECKELS BLDG.
CONTRACTORS AND ENGINEERS
PHONE MAIN 2304
Los Angeles Office, Rooms 247-259 Wholesale Terminal Office Bldg.
PHONES, MAIN 450 F2401
F. H. WURSTER, MGR.

CALIFORNIA IRON WORKS
PHONES, HOME 1336; SUNSET 1336 (INCORPORATED)
FOOT OF SEVENTH STREET SAN DIEGO, CALIFORNIA
Engineers Founders
Machinists
Structural Iron and Steel Contractors
Freight and Passenger Elevators

Honnell Ulysses G (Lestra L), taxidermist, 4727 Del Monte av, Ocean Beach.
Hood Archie (Bessie), h 4315 Maryland.
Hood John C (Myrtle E), emp Benson Lumber Co, h 1970 Julian av.
Hood Stuart, student, r 4315 Maryland.
Hood Theressa Mrs, tel opr, r 1744, 1st.
Hood Thos D, foremn S D & Ariz Ry, r National City.
Hood Wayne A (Clara M), v-pres and asst mgr Pure Milk Dairy Co, h 3360 Dale.
Hook Laura H, h 302 Thorn.
Hook Margaret (wid J F), r 4078 Cherokee av, E. S. D.
Hook Thos A (Millie), lab S D Cons G & E Co, h 1052, 12th.
Hook Percy, student Cal Coml College, r 2357, 5th.
Hooker Jos B (Grace), clk, h 1329 E.
Hooker Julia V (wid W C), r 319 W Beech.
Hooker Ralph C (Nannie B), driver, h 319 W Beech.
Hooker Robt W (Emma), gardener, h Dawes nr Pacific av, Pacific Beach.
Hooker Thos (Anna), rancher, h Dawes nr Pacific av, Pacific Beach.
Hooker Victor E, janitor the Savage Tire Co, h 2947 Boston av.
Hooker Wm T, cement contr, r 723, 7th.
Hooks Julia (wid Marshall), r 3056 Greeley av.
Hooks Mary E (wid J F), r 3028, 3d.
Hooley John (Alice G), gro 2596 Imperial av, h 114, 26th.
Hooper Esther, steno, r 1137 Bancroft pl.
Hooper Fred, driver S D Rubbish Co.
Hooper Jas (Agnes), h 1137 Bancroft pl.
Hooper Jas A, barber E J Jarvis, r 855, 2d.
Hooper Jas W (Ida S), h 4827 Niagara av, Ocean Beach.
Hooper John E (Lenora), real est 911, 7th, r La Mesa.
Hooper Marie, bkpr Lange & Bergstrom, r 2120, 1st.
Hooper Saml, auto opr, r 1137 Bancroft pl.
Hooper Wm, r 4120, 6th.
Hooper Wm W (Verrina M), painter, h 327 University av.
Hoopes Byron (Vivian), h 563, 20th.
Hoopes Byron, pressmn the Savage Tire Co, r 1247 Essex.
Hoopes Caleb W (Mary I), motrmn S D Elec Ry Co, h 1247 Jackson.
Hoopes Chas L (Grace T), dftsmn City Engineer, h 4027 Jackson.
Hoopes Ethel, telep oper, r 1247 Essex.
Hoopes Rula B, telep opr, r 1247 Essex.
Hoopes Vivian Mrs, inmate S D County Hospital.
Hoopes Wm W (Genevieve), auto opr, r 738, 18th.
Hoops Paul, hlpr University av Garage, r 1246 Essex.
Hooton Mary B, r 3120 Clay av.
Hooton Nannetta (wid Albt), h 3120 Clay av.
Hoover Cornelia G (wid D L), r 3427, 4th.
Hoover Edith M K Mrs, asst Dr P M Carrington, h 2102 G.
Hoover Ellsworth G (Frances D), apiarist, r 1741 Front.
Hoover Jack, painter, r 729 E.
Hoover J B, lab S D Cons G & E Co, r Escondido.
Hoover Lucy K (wid S F), prop The Solarium 5066 Narragansett av, Ocean Beach.
Hoover Mae E Mrs, r 4630, 34th.
Hoover Robt J (Goldie), clk Wilson & Co, h 453, 13th.
Hoover The, J E Warren prop fur rms 655, 6th.
Hop Hing Co, Chinese mdse 342 J.
Hop Lee, cigars 323 I.
Hop Lee Chong, lndy 440, 6th.
HOPE ARTHUR T (Addie V), Sewing Machines Bought, Rented and Repaired 1028, 9th, h same.
Hope Emilio (Theresa), h 2302 Irving av.



POST WAR AD

J. L. STURZ

LADIES' and MEN'S TAILOR and DESIGNER

The services of our Alteration Shop may save buying an expensive suit

510 B St.
Near Strand Theatre



LIGHTING, STARTING, IGNITION AND BATTERY SERVICE
ALWAYS OPEN
AUTO ELECTRICAL EQUIPMENT CO.
839-859 EIGHTH ST. AUTOMOBILE ELECTRICIANS PHONE, MAIN 900

A. V. JEDLICK LADIES' TAILORS
"The House of Individuality" 1131 SIXTH ST.

Hope Frank L (Anna M), trav frt and pass agt Sante Fe Ry, h 937, 22d.
Hope Frank L jr, drftsmn, r 937, 22d.
Hope Tessie, clk A L Griffiths, r 1060, 12th.
Hopes John, r 108 F.
Hopf Ida Mrs, r 312 Grape.
Hopgood Curtis F (Florence), expressmn, h 3842 Highland av, E. S. D.
Hopgood Hal P (Sallie), farmer, h 4107 Van Dyke av, E. S. D.
Hopgood Mildred, clk, r Hotel De Luca.
Hopgood Wm, r Hotel De Luca.
Hopkins Conklin (Ethel E), h 3833 Arctic.
Hopkins David L, student, r 120 University av.
Hopkins Earl (Nellie), millmn Russ Lmbr & Mill Co, h 3050 Imperial av.
Hopkins Earl, r 417 Market.
Hopkins Edmund B (Harriet R), mgr, h 4210 Jefferson av.
Hopkins Geo E, slsmn, r 1227 Monroe av.
Hopkins Georgiana, senior asst S D Public Library, r 4559 Park blvd.
Hopkins Guy E (Elinor R), vulcanizer Young & Chamberlain, h 1227 Monroe av.
Hopkins Harry E (Amy L) (Physicians Supply Co), r 325 B.
Hopkins Jas B, mach, r 520 Dewey.
Hopkins John D, auto mech W L Latta, r 1304, 2d.
Hopkins J D, r Golden West Hotel.
Hopkins Mae E (wid Olive), h 3120 Imperial.
Hopkins Mary L, r 520 S Dewey.
Hopkins Myrtle Mrs, h 4057 Albatross.
Hopkins Nellie M Mrs, clk Heller's (Inc) Branch No 5, r 3050 Imperial av
Hopkins Roscoe (Ethel), supt Neptune Sea Food Co, h 3835 Arctic.
Hopkins Stewart, student, r 4057 Albatross.
Hopkins Ted, helpr Peterson Bros, r 919, 7th.
Hopkins Wm (Annie M), agt L A Examiner 130 W Bway, h 120 University av.
Hopkins Wm E (Lucy), mach B F Cruz, h 520 Dewey av.
Hopper Edwin G, boatbldr S D Marine Const Co, r 2548 India.
Hopper Frank L (Helen M), lab, h 4065 Alabama.
Hopper Geo A (Ruth), auto hire, h 1119, 28th.
Hopper Hattie Mrs, asst mgr Hotel Tioga, r 325 B.
Hopper Mary E Mrs, r 3843 Cherokee av, E. S. D.
Hoppin Wm P (Callie H), painter, h 1925 Madison av.
Hoppock Geo W (Lillia V), carp, h 2831 Franklin av.
Hopski Beverage Co, P O Box 1361.
Hopson Chas B C (Hilda E), cigars 1020, 5th, h 843, 13th.
Hopwood Hal, slsmn Jones-Moore Paint House, h 561, 10th.
Hopwood Jos Ernest (Lillian), h 1730, 6th.
Hopwood Mildred, clk Mrs M V Foraker, r 2458, 5th.
Horan Thos, r 1535, 5th.
Hord Flavin Mrs, music tchr, r 1450, 4th.
Hord L B Mrs (Rapid Transfer & Storage Co), r 829, 11th.
Horene Geo L Rev (Annie), chaplain U S A, h 1850, 4th.
Horine Beatrice E, r 4178 Estrella av, E. S. D.
Horine Victor C (Annie), canvasser Union and Tribune, h 4178 Estrella av, E. S. D.
Horiuchi M (Horiuchi & Nishino), r 1002 I.
Horiuchi & Nishino (N Nishino, M Horiuchi), Japanese gds 1004, 5th.
Horkey Anna V Mrs, r 2094 Julian av.
Horn Chas L, acct E Byron Siens & Co, r 725, 4th.
Horn Clarence M, dentist 1047, 5th, r 1556, 2d.
Horn Frances N (wid Frank), h 1556, 2d.
Horn Harry B, r 3045, 29th.
Horn John V, cigarmkr A Sensenbrenner Sons), r 725, 4th.
Horn Jos E (Katie), shoe repr 1243, 4th, h 1557, 5th.

Barney & Barney
Insurance
Bonds, Loans
Liability
Compensation
PACIFIC MUTUAL LIFE INS. CO.
Scripps Bldg.
Rooms 207-209

ALLEN'S MILK
Producers and Distributors of
PURE MILK
FAMILY TRADE OUR SPECIALTY.
ALLEN'S DAIRY
RURAL No. 2
ALLEN'S CREAM

HOTEL CHURCHILL
AMERICAN AND EUROPEAN
NINTH AND C STREETS
ABSOLUTELY FIREPROOF
Breakfast, 50c and $1.00
Luncheon, 50c and $1.00 Dinner, $1.00
GEORGE L. MAYNE, MANAGER

John Burnham & Company
212-214 TIMKEN BUILDING
REAL ESTATE
LOANS
AND INSURANCE

Johnson-
Saum
Company
FUNERAL
DIRECTORS
✣
LADY ASSISTANT
✣
N. W. Cor.
Fourth & Ash
✣
TELEPHONES
SUNSET, MAIN 158
HOME 1158

A
COMPLETE
LIBRARY
of the latest City and State Directories of the United States and Canada, on file at office of
Merchants Association
608 Timken Building
861 6th St.
No Charge for Single Reference
SAN DIEGO DIRECTORY COMPANY

Hornbeck Edson A (Hattie) county supervisor and mgr Independent Stone Co, h 109, 19th.
Hornbuckle Cora, tchr Lincoln Sch, r 4105 Falcon.
Hornburg Adelia (wid C H), h 3722 Arizona.
Hornby John, meat pkr, r 1023 Front.
HORNER JACK (Ackie), Naval Tailor 448 W Broadway, Phone Main 1285, h 1009 Columbia. (See right side lines.)
Horner Levi P, carp, r 751, 7th.
Horney Henrietta J (wid A A), r 3716 Herman av.
Hornibrook John (Mary), h 3760, 3d.
Horning Chas E (Josephine), slsmn S H Price Inc, h 1928 Edgemont.
Horning Edwd, lab, h 3735 Valle av.
Horning Elizabeth Mrs, h 112 West B.
Horning Josephine O Mrs, tchr Roseville Sch, r 1928 Edgemont.
Horning Walter S, tiremn the Savage Tire Co, r 2174 Logan av.
Hornstein A, boxmkr S D Fish Co.
Hornstein Chas, lab, r 423 West F.
Hornung Jacob J, auto opr Benbough Furn Co, r 2660 A.
Horrall Clarence F (Lucile M), motorcycle Mech Motorcycle Garage, h 515 Dewey.
Horsch Edwd, meats 935 Universtiy av.
Horsfall Beatrice M (Horsfall Sisters), r 1326, 13th.
Horsfall Maudie (Horsfall Sisters), r 1326, 13th.
Horsfall Sisters (Maudie and Beatrice M), rest 1326, 13th.
Horton Abram L (Anna M), map recorder S D Cons G & E Co, h 520 Arbor dr.
Horton Albt (Ada), h 7982 Prospect pl, La Jolla.
Horton Alonzo L (Margaret E) (San Diego Relish Co), h 1812 Meade av.
Horton Alzina R (wid T B), h 2952 Grape.
Horton Bertha E, tchr Fremont Sch, r 3544 Bancroft.
Horton Carrie W (wid H H), h 3743 Auburn dr, E. S. D.
Horton Chas, inmate S D County Hospital.
Horton Chas B, r 3042 Laurel.
Horton Edith E Mrs, h 7971 Prospect pl, La Jolla.
Horton Edwd E (Mabel I), auto opr Troy Lndy, h 3795 Richmond.
Horton Ernest J (Emily), pres Julian Produce Co, h 1702 Front.
Horton Ernest R (Alice C), clk Julian Prod Co, h 1702 Front.
Horton Francis M (Sopha A), tailor with the Marston Co, h 3765 Utah.
Horton Mamie, tchr Brooklyn Sch, h 4137 Sisson av, E. S. D.
Horton Maude E Mrs, clk Holwassers, r 3544 Bancroft.
Horton Morris L (Emma D) (M L Horton & Son), h 3544 Bancroft.
Horton M Lester jr (Maud E) (M L Horton & Son), r 3544 Bancroft.
Horton M L & Son (M L & M L jr), auto painters, 1023 University av.
Horton Nell M, China painter, 2230 E.
Horton Roy S G (Mattie M) (San Diego Relish Co), h 1809, 29th.
Horton Wesley D, r 4512 Georgia.
Horwitz Kate (wid Henry), h 525, 10th.
Hose Albt C (Hattie F), sewer contr 3120 Herman av.
Hosea Clegg K (Helen), shoemkr Jos Klein, r 2755 State.
Hosey Isaac T (Katherine M), with the Marston Co, h 1332 Sutter.
Hosey Lauren T, r 1332 Sutter.
Hosford Amy Z, clk Federal Bakery, r La Jolla.
Hosie H E Mrs, r Hotel Barstow.
Hoskings Claire G, r 2471, 5th.
Hoskings Geo S (Jennie T), buyer Chas S Hardy, h 2471, 5th.
Hoskings Geo V, r 2471, 5th.
Hoskings Henry D, r 2471, 5th.
Hoskings Jennie Mrs, gro 2475, 5th, h 2471 same.
Hoskins Cedric E (Elva), clk S D Cons G & E Co, h 921 W Washington
Hoskins Chas, r 4120, 6th.

PARADISE VALLEY SANITARIUM
NATIONAL CITY, CAL.

CHAS. R. McCORMICK LUMBER CO.
Wholesale and Retail Dealers
BOTH PHONES
OFFICE, YARDS, PLANING MILL AND WHARVES
FOOT OF 24TH, ON BAY

Hoskins Franklin F (Cora M), janitor Klauber-Wangenheim Co, h 921 W Washington.
Hoskins Hallie O, h 1211, 29th.
Hoskins Harriet (wid O S), r 1010 Bway.
Hoskins Lawrence V (Eleita), asst sec Board of Education, h 1827 Puterbaugh.
Hoskins Mary H Mrs, h 1071, 26th.
Hoskins Richd T (Alice B), clk, h 3735, 32d.
Hoskins Wm, cigarmkr, r 469 7th.
Hoskins W H, r Golden West Hotel.
Hosman Jas O, reprmn S D Rubbish Co, r 3186 Imperial av.
Hosmer Alice (wid J Marvin), h 2120, 1st.
Hosmer Chas M (Sara L), oculist 520 E rm 303, h 3333, 4th.
Hosmer Harriet, bkpr Edwd Kaplan Co, r National City.
Hosobata A, barber 407 Market.
Hoss John (East San Diego Dairy), h 3473 Mentone av, E. S. D.
Hoss Mathias, r 3473 Mentone av, E. S. D.
Hoss Peter P (East San Diego Dairy), r 3473 Mentone av, E. S. D.
Hoss Wm A, eng Swift & Co, r P O bx 33 S D.
Hostetler Charlotte, milliner Mabel Whitsitt, r rear 630 W Washington.
Hostetler Clara L (wid Cornelius F) (Cornelius Apts), r rear 620 W Washington.
Hostetler Maynard C (Edna), electr, h 211, 25th.
Hostetter Benj F (Emily A), foremn S D Cons G & E Co, h 2938 Logan av
Hostetter Maynard, batterymn Auto Electrical Equipment Co.
Hostetter Saml H (Mary E) (Conniry & Hostetter), h 3754 Oregon.
Hosto Minnie Mrs, drssmkr, h 1224, 1st.
Hotaling Chas E (Retta B), mach, h 2880 Logan av.
Hotchkiss Chas W (Luna M), rancher, h 4161 Euclid av, E. S. D.
Hotchkiss Edmund L (Ella R), atty 1023, 2d rm 502, h 3660, 28th.
Hotchkiss Hal G (Huldah), slsmn Crescent Realty Co ins agt and notary public 952, 7th, h 4045 Eagle.
Hotchkiss Isabella Scott (wid M V), h 7815 Eads, La Jolla.
Hotchkiss Sarah L (wid Henry C), h 1442 C.
Hotel Arlington, 1206, 5th.
HOTEL ALBANY, Joseph Weinblatt mgr, Union sw cor West E, Tels Main 5736, Home 3159.
Hotel Arno, W C Gilger prop 1345, 5th.
Hotel Athens, J E Cooley prop 1127, 5th.
HOTEL BARBARA WORTH, D R Lane Mgr 319 Plaza, Phone Main 5092.
HOTEL BARSTOW, Wallace Malcolm Mgr, A ne cor 4th, Tels Main 1609, Home 4828.
HOTEL BELMONT, Wm H Haste Mgr 926, 3d, Phone Main 176.
HOTEL BOTSFORD, F G Mark prop, Wm B Kruger mgr 1048, 6th.
HOTEL BREWSTER (W J Cronin, Ed Allen) 415 C, Tels Main 162, Home 1422.
Hotel Broadway, W L Stone prop 222 Bway.
Hotel Burnap, Albert Wuest prop 238 Bway.
Hotel Cabrillo, Jas A Wilson prop 1116 Prospect, La Jolla.
Hotel Carlton, Mrs Nellie Hollarn prop fur rms 804, 3d.
Hotel Casa Loma, J J Wall mgr, Fir bet 3d and 4th.
HOTEL CECIL, John P Bowers mgr 1134, 6th.
Hotel Chelsea, Mrs A D Piersall prop 919, 5th.
Hotel Chickasaw, Geo Martin prop 944 State.
HOTEL CHURCHILL, Orrin L Churchill owner, Geo L Mayne mgr 827 C. (See right bottom lines and page 28.)
Hotel Clark, Mrs Lutie B Watterson mgr 226 B.
Hotel Cortland, J H Whaling prop 725, 4th.
Hotel Court, W A C Yule prop 1023 Front.
Hotel Dearborn, Chas W Robinson prop 1036, 3d.


FRANK
FEGER
SAN DIEGO'S LEADING MERCHANT TAILORS
243 WEST F
PHONE MAIN 1287
BROS
JOHN


Catering Our Specialty
CALIFORNIA DAIRY KITCHEN
STEAKS, CHOPS, FISH AND GAME IN SEASON
OUR DINNERS WILL PLEASE
OPEN ALL NIGHT
Lunches for Auto Parties
1149 FOURTH STREET
PHONE, MAIN 944

Electric Fixtures and Supplies
HARTWELL ELECTRIC CO. DESIGNERS AND MANUFACTURERS 955 SIXTH ST.

Hotel DeLuca 738 F.
HOTEL DEL CORONADO, Head of Orange av, Coronado Beach, Business Office Spreckels Co's 209 Union Bldg 235 Broadway.
Hotel Edfred, H F Wells mgr 1450, 4th.
Hotel Empire fur rms 562, 4th.
Hotel Empress, Mrs Letetia Bertin prop 227 B.
HOTEL FEDERAL, Chas F Wenzel prop 237 West F, opposite Postoffice
Hotel Green, Mrs Priscilla Rhodes prop 1063, 2d.
Hotel Harvard, Thos M Peterson prop 128 B.
Hotel Helix, B W Levens prop A se cor 5th.
Hotel Horton (A E Dowler) fur rms 332 F.
Hotel Imperial, J C Muther mgr 715 Bway.
HOTEL JEWETT, W Hardill prop 4th sw cor A, Tel Main 4228.
Hotel Joinville, Jules Garnier prop 147 West E.
HOTEL KEYSTONE, Mrs R E Swearingen mgr Headquarters for Imperial Valley Folks. A "Homey" Hotel with lots of music, Informal Dancing and Entertainment 943, 10th, Tel Main 1273.
Hotel Kinalmeaky Court, J H Betts prop 1515 Front.
HOTEL KING GEORGE, L W Palmer mgr 7th ne cor E. (See page 26.)
HOTEL KNICKERBOCKER, O C Thompson mgr 3d and E, Tel Main 5080, Home 1195.
Hotel Langham, C C Klingenberg prop fur rms 104 B.
Hotel Lanier, Mrs. E L Pearson mgr 310 Ash.
Hotel Lester, Mrs B P Kennedy prop fur rms 417 Market.
Hotel Lincoln, fur rms 536, 5th.
Hotel Lloyd (Agada Nilson, Bertha Brattlund) 1334, 1st.
HOTEL LUBIN, Wm Benger mgr, C nw cor Front, Tels Main 4986, Home 4625.
Hotel Lynne, Mrs Annie Marks prop fur rms 1010, 8th.
Hotel Majestic, Mrs N B Richards mgr 536 F.
HOTEL MARQUETTE, Geo Crowley prop F at 8th, Tel Main 4175.
Hotel Martin, L M Douglas mgr 930, 7th.
HOTEL MARYLAND (See Maryland Hotel).
HOTEL METROPOLE, Mrs R D Morse prop 124 Bway, Tels Main 1594. Home 2394.
Hotel Minneapolis, Mrs E P Zurnstein prop fur rms 760, 5th.
Hotel Morse, Mrs Edna Mills prop fur rms 742 Market.
HOTEL NEW PALACE Elm nw cor 5th. (See page 27.)
Hotel New York, C E Kiser prop fur rms 551, 4th.
Hotel Newport, Mrs Minnie Siler prop, fur rms 421 E.
Hotel Newport 4965 Newport av, Ocean Beach.
HOTEL NORTHERN, Mrs C E Olds prop 533 Bway, Tel Main 586. (See page 28.)
HOTEL NYE, Sofus Jepson prop Modern Electric Heat, Private Baths 1041, 6th nr Broadway, Tel Main 4548. (See page 28.)
Hotel Oakley, Mrs E B Mauk prop 711, 8th.
HOTEL OLIVE, Mrs Grace McCafferty prop, Steam Heated, Hot and Cold Water, Public Baths. Rates from 50c per day and up. Special rates to Permanent Guests, 936 State. Tel Main 3464.
Hotel Olympia, Mrs Jennie Holmquist prop fur rms 656, 6th.
Hotel Onyx, Mrs Nora Staley prop 856, 5th.
Hotel Pacific fur rms 506, 5th.
HOTEL PANAMA, Mrs Alpha V Zink prop, Hot Water and Steam Heat in Every Room, Elevator Service. Rates 75c per day and up. Special Weekly Rates, F sw cor 1st, Tel Main 1194.
Hotel Phillips, A H Bork prop fur rms 918, 5th.
HOTEL POLHEMUS, R B Thorbus prop and mgr 636 C. Tel Main 5280.
Hotel Redding, L B Redding prop 919, 7th.
Hotel Reed, Mrs L C Luhm prop 1429, 2d.
Hotel Rex, Mrs A M Vandegrift prop 621 C.

GOODYEAR CORD FABRIC AND TRUCK TIRES
GOODYEAR Service Station
Laursen and Henrich
AUTO Accessories
Vulcanizing
Retreading
11th and MARKET
PHONE MAIN 853

CALIFORNIA TRUNK FACTORY
Phone Main 3667
852-854 FIFTH STREET
TRUNKS and LEATHER GOODS That Wear
Buy at Our Factory and Save Money
The Store with the Revolving Wheel

INSURANCE BONDS
NELSON L. COLEMAN
MORTGAGE LOANS
410 B STREET TEL. MAIN 999

Victrolas
Grafonolas
Brunswicks

Thearle Music Co.
640 BROADWAY

"Everything in Music"

Hotel Richelieu, Mrs Mattie Franklin prop 1055, 1st.
HOTEL ROBERT E LEE, Jos R Hankla mgr 815, 3d cor F. Phones Main 2307, Home 1343. (See page 28.)
Hotel Russ (Mrs A E Bailey, Mrs A J Painter 314 E.
HOTEL ST JAMES, Hyman S Wolf mgr 830, 6th. Tels Main 1584-1585, Home 1291.
Hotel Salem, Mrs Maude Graham mgr fur rms 1335 J.
HOTEL SAN REMO, Mrs Julia Woolery Murphy prop 341 West E, se cor State.
HOTEL SANDFORD, A P Brinkworth mgr 1319, 5th cor A.
Hotel Santa Fe, Mrs Ida S Williams lessee 621 W Bway.
Hotel Santa Rita 836, 1st.
Hotel Savoy, Mrs Minnie A Cook prop 225 C.
HOTEL SCHNEIDER, Mrs Anna M Cornell prop, Modern and Homelike. 50c, 75c and $1.00 per day, $2.50 to $4.00 per week. All Outside Sunny Rooms, Hot Water, Steam Heat, ne cor 8th and Market. Tels Main 5238, Home 6014, Nos 6 and 12 cars pass the door.
Hotel Seifert, Wm L Wilkerson prop 1164, 5th.
Hotel Strand, C R Orcutt mgr 6739 Neptune pl, La Jolla.
HOTEL TIOGA, Theodore Hall prop 325 B.
Hotel Togo, T O Kusu prop fur rms 519, 5th.
Hotel Troy, Walter Mather prop 1055, 6th.
Hotel Vega, John Borgh prop 620, 3d.
Hotel Victor, Mrs Luna M Robinson mgr 636, 3d.
Hotel Virginia, Mrs Lillian Sheets mgr fur rms 831, 8th.
Hotel Washington, Mrs Gertrude Bender prop fur rms 423 F.
Hotel Wayne, Mrs Annie E Kaiser prop 1262, 1st.
HOTEL WEBSTER, Mrs T M Pope & Son props 912, 8th. Tel Main 3756. (See page 29.)
Hotel Whipple, Fred Linkenhelt prop 646 A.
Hotel White House, W H Hall prop 1053, 2d.
Hotel Wilson, Mrs Anna Patton prop fur rms 614, 5th.
HOTEL WILSONIA, Mrs B W McDowell prop 1545, 2d.
HOTEL YALE, M P Madsen prop 108 F.
Hotsma Wm, coremkr Standard Iron Wks, r 805 Dewey.
Houck Abbie (wid Geo), h 4659 Alabama.
Houck C H, r Golden West Hotel.
Houck Gus H, r Golden West Hotel.
Hougen Martin H (Annie W), h 1904 Beryle, Pacific Beach.
Hough F A, lndymn, r 108 F.
Hough Martha C (wid J S), r 1444 State.
Hough Verna Mrs, r 1322 C.
Houghton Albin J (Kittie P), h 320 Brookes av.
Houghton Albin J jr, r 320 Brookes av.
Houghton Elsie L, tchr Sherman Sch, r 4102 Jackdaw.
Houghton Geo R (Cora A), mach, h 4102 Jackdaw.
Houghton Horatio G (Minnie H), h 2444 F.
Houghton J Dunbar, miniature artist, r 227 B.
Houghton Katherin O, tchr Washington Sch, r 320 Brookes av.
Houghton Luella (wid E H), h 4876 Muir, Ocean Beach.
Houghton Otis S (Lulu L), painter, h 4751 Hamilton.
Houghton Reuben A, r 4751 Hamilton.
Houghton Willard L (Elsie), with the Marston Co, r 4102 Jackdaw.
Houghton Wm A, inmate S D County Hospital.
Houk Herman J, carp, h 3263 I.
Houk Herman P (Bessie), h 1079 Johnson av.
Houlton Katherine Mrs, r 525 Kalmia.
Hourtienne Otto W, h 323 Sampson.
House James R (Hazel), shoerpr J K House, r 3670 Storey, E. S. D.
House John K. shoe repr 1046, 3d, r 1243, 3d.

LEGS
ARMS
CRUTCHES
ARCHES
ELASTIC
BELTS
STOCKINGS
APPLIANCES
DEFORMITY APPARATUS



REPAIRING AT REASONABLE CHARGES

SAN DIEGO ARTIFICIAL LIMB CO.
211-217
McNeece Bldg.
N.W. Cor. 5 & F St.
PHONE
MAIN 1677

BAGGAGE STORED
FIVE DAYS FREE

AUTO TRANSFER

HOME
TRANSFER COMPANY
312 F ST. Tels., MAIN 2584—HOME 3310

Long Distance Hauls
Baggage and Furniture
Handled with Care

STOLL'S MULTIGRAPH SHOP
LOUIS M. STOLL MANAGER
MULTIGRAPHING AND ADVERTISING BUREAU ADDRESSING
220 TIMKEN BLDG. MAIN 16 TYPEWRITING
WE CAN FURNISH YOU A MAILING LIST OF ANY SIZE OR KIND

House of Blessing (Higher Thought), Rev Myra F Wiseman pastor 2109 2d.
Householder Ernest D (Daisy), Major U S A, h 3523 Albatross.
Housells B, pres Intnl Pkg Corp, r Long Beach.
Houser Allen L (Olive M), dept mgr S D Sun, h 4086 Eagle.
Houser Chauncey W (Cora M), mining, h 1204 Lincoln av.
Houser Cora, student Cal Coml College, r 1047 University av.
Houser Dorothy, steno G E Morrison, r 3762 Sisson av, E. S. D.
Houser Geo W (Edith A), bldg contr, h 3762 Sissons av, E. S. D.
Houser Leonard, student, r 1204 Lincoln av.
Houser Orville, student, r 1204 Lincoln av.
Houser Thelma, student, r 1204 Lincoln av.
Houser Wm F (Anna), foremn, h 1343, 18th.
Housh Mary E (wid Wm F), h 3068 L.
Housley Geo W (May), books and staty 1112 Bway and 953, 10th.
Houston David T, h 4180 Cabrillo av, E. S. D.
Houston Elizabeth A, r 1054, 24th.
Houston Volney J, lab, r 639 E.
Houston Wm, porter The Bledsoe Co, r 1434, 6th.
Houtman Wm A (Bellzora), tmstr Pac Wood & Coal Co, h 3046 Greeley.
Houtsma Wm C, molder, r 805 Dewey.
Hovden Knut (K Hovden Co), r Monterey, Cal.
Hovden Olav (K Hovden Co), r 2911 Byron, Roseville, Pt Loma.
HOVDEN K CO (Knut Hovden (Monterey) and Olav Hovden) Fish Packers, ft of Canon, Roseville, Pt Loma. Tel Pt Loma 239.
Hover Addie Mrs, h 2150, 1st.
Howanitz Julius (Apallonia), carp, h 2715 Marcey av.
Howard Albt A (Lizzie), h 2690 F.
Howard Albt C, inspr Fish and Game Com, r Golden West Hotel.
Howard Albertus C (Kathryn), plstrer, h 3879 Beta.
Howard Apartments, G J Howard prop 2054 State.
Howard Bertha L, r 1100, 22d.
Howard Bryant H (Viola C), h 205 Laurel.
Howard Building 504 University av.
Howard Chas, lab, h 2410 Gardena av, N. S. D.
Howard Chas (Gertrude E), clk P O, h 4625 Campus av.
Howard Chas A (Rossina T), rural carriir P O, h 4774, 40th.
Howard Charlotte Mrs (wid Leavitt), r 3791 Arnold.
Howard Clyde, elec, h 1566, 10th.
Howard Coney F, waiter Golden Lion, r 1130, 7th.
Howard C A, electr U S Naval Radio Sta Chollas Heights.
Howard Ecie A Mrs, h 1504 Ft Stockton dr.
Howard Edgar S, slsmn Thearle Music Co, r 1319, 5th.
Howard Edw, clk U S Grant Hotel.
Howard Edwd (Bessie), carp, h 3682 Georgia.
Howard Edwd (Eliza B), phys and health officer 7702 Fay, h same.
Howard Eugene M (Madelain), r 3412 University av, E. S. D.
Howard Ewing (Mary A), prop Mission Cliff Apts 1811 Adams av.
Howard Florence W (wid J U), artist 1420 Cowrie av, La Jolla.
Howard Frank (Mary), h 1850 N Atlantic.
Howard Frank jr, barber, r 1146, 14th.
Howard Frank P (Nellie), sign painter 925, 7th, h 1146, 14th.
Howard Fred, lab Edwd Kaplan Co, h 1492 K.
Howard Geo C, bkpr First Natl Bank, r 1811 Adams av.
Howard Geo J (Ernestine), prop Howard Apts, h 2054 State.
Howard Gertrude E Mrs, tchr S D Conservatory of Music, h rear 4536 Idaho.
Howard Hamilton G (Annette L), h 1905 Sunset Blvd.
Howard Harry J F, sailor, r 3662 Indiana.
Howard Hazel F, artist, r 3846 Eagle.


EMMA EGBERT WILLIAMS
Manager

HEBRON HOME

FOR AGED PEOPLE
Incorporated
Undenominational
Established by
EMMA EGBERT WILLIAMS
24 Years experience in caring for aged people
1825 NEWTON AVE.
PHONES
HOME 3255
MAIN 3869
SAN DIEGO, CAL.

INGLE MANUFACTURING CO.
KITCHEN OUTFITTERS
725 FIFTH, THRU TO 726 SIXTH ST. SAN DIEGO, CAL. FACTORY, 623-633 G STREET

It's Our Business to Mind Your Business
LOUIS C. MASTEN
Main 212 919 SIXTH STREET
Place the Management of Your Property in Our Care
NOTARY

Howard Helen, slswmn The Leader, r 3418 University.
Howard Helen F, r 1811 Adams av.
Howard Henry C (Alice), h 1345, 18th.
Howard Hugh, r 1219, 17th.
Howard Ila, emp Mitchell's Cafeteria, r 531, 19th.
Howard Ira R (Viva E), h 3846 Eagle.
Howard Jack H, r 944 State.
Howard Jas (Mary), lab, h 831, 1st.
Howard Jas W (Helen M), rancher, h 3370 Conklin av, E. S. D.
Howard Jennie Mrs, r 841, 5th.
Howard John B (Goldia P), ins, r 4165 Georgia.
Howard Laconious F (Blanche M), waiter, h 1130, 7th.
Howard Laura M (wid E L), h 531, 19th.
Howard Leoti L, h 1529, 29th.
Howard Lula, steno, r 1219, 17th.
Howard L Mrs, packer Normandy Sea Food Co, r 2678 National av.
Howard Mary, maid 3544, 7th.
Howard Mary A Mrs, prop Mission Cliff Apts, r 1811 Adams.
Howard Nellie Mrs, seams Geo Shelley & Sons, r 1146, 14th.
Howard Rebecca C (wid C M), h 4156 Ohio.
Howard Robt H, r 341 West E.
Howard Rossina T Mrs, prop Elks Lunch Room, h 4774, 40th.
Howard Stella K Mrs, with J F Macdonald, r 1154, 15th.
Howard Sidney P (Kythie), purch agt S D & Ariz Ry Co, h 121 E Lewis.
Howard S Lovice Mrs, r 3714, 4th.
Howard Thos (Alice G), barber 942, 5th, h 3662 Indiana.
Howard Thos (Grace), h rear 7736 Fay, La Jolla.
Howard Thos B, vet surg 1930 India.
Howard Tilghman J (Bertha C), eng, h 3041 B.
Howard Viva E Mrs, h 3846 Eagle.
Howard Walter S (Lena C), h 2678 National av.
Howard Wm L, sailor, h 137 Fir.
Howarth Albt V (Lydia A), cond S D Elec Ry Co, h 2786 Logan av.
Howarth Doris E, slswmn Liberty Stores, r 2036 Osborne.
Howarth Thos (Sarah J), h 2036 Osborne.
Howarth Wm E (Annie), cond S D Elec Ry Co, h 2036 Osborne.
Howat Julia A, h 340 W Grape.
Howatt Vivian, steno Thearle Music Co, r 1170 Front.
Howatt Wm A (Emma G), mech Sanford Mfg Co, h 1170 Front.
Howe Frank W (Anna E), carp, h 1129 Front.
Howe Henry H (Magdalene S), h 2498 Market.
Howe Herbt B, r 3821, 1st.
Howe Ira M (Ella D), h 3821, 1st.
Howe John J (Hannah M), m ill wkr, h 3196 K.
Howe John P, driver Munger's Lndy, r 2922 A.
Howe Lillian M (wid Wm J), h 4962 Brighton av, Ocean Beach.
Howe Lulu M Mrs, prop Pickwick Theatre, h 4849 W Panorama dr.
Howe Margaret E, usher Superba Theatre, r 1129 Front.
Howe Margaret E (wid Harry E), nurse, h 1157, 10th.
Howe Robt B, h 1176 Diamond av, Pacific Beach.
Howe Roger N, clk Security Coml & Savings Bank, r 4022 Texas.
Howe Stanley T (Ivy W), h 4022 Texas.
Howe Walter F (Anna E), lab, h 1129 Front.
Howeisen Chas T, eng, h 4836 Weeks av, N. S. D.
Howeisen Mary M (wid Jacob), r 4836 Weeks av, N. S. D.
Howell Apartments, 2747 University av.
Howell Chas E (Amy E), radio electr U S Naval Radio Sta Pt Loma, h 2136 Columbia.
Howell Edgar T (Louella E), gro 2747 University av.
Howell Emma K (wid C A), h 3661 Copeland av, E. S. D.

IRWIN & CO.
HAY, GRAIN
FLOUR,
MILL FEEDS,
POULTRY
FEEDS,
GRAIN BAGS,
WOOL BAGS,
SACK
TWINE,
COAL
Main office
FOURTH AND K
PHONES:
MAIN 440
HOME 1440

Ross & George
Bookbinders
Blank Book Manufacturers
and Paper Rulers
860 Third

William J. Kettner
GENERAL INSURANCE
Tel., Main 2183 334-335 SPRECKELS BUILDING

SAN DIEGO FARM & MORTGAGE COMPANY
617 "E" STREET
TIMKEN BLDG.
PHONES
Pacific 1841 Home 2245
FARM LANDS
SURETY BONDS
GENERAL INSURANCE
BUILDING LOANS

MAIN 982
TRANSFER
SHEPHERD'S TRANSFER and STORAGE
1140 3rd

Howell Ervin T (Minnie), lab, h 9 Hensley.
Howell Eva M Mrs, cafeteria 140 W Beech, h 1445 Front.
Howell Frank, r 2694 J.
Howell Gertrude, dom, 2909, 1st.
Howell Grace, r 1615, 3d.
HOWELL JAMES H (Mary). District Manager San Diego Union, h 2245 2d.
Howell John C, undtkr H E Carmichael & Co, r 3d se cor Ash.
Howell John R (Anna M), plasterer, h 3741, 10th.
Howell Millard A, r 3661 Copeland av, E. S. D.
Howell Robt, barber Bway Barber Shop, h 1341, 10th.
Howell Violet Mrs, r 3913 Center.
Howell Wm, r 1825, 3d.
Howell Wm (Lyda Ewing), carp, h 3918 School.
Hower Nelson, r 1319, 5th.
Howes Fredk W (Mary R), major U S A, h 3777, 5th.
Howes Virgina L, student, r 4369 Hortensia.
Howieson Lillian S (Aseptible Toilet Shop), r 432 C.
Howison Chas M (Bernice), driver Munger's Lndy, h 1471 Columbia.
Howitson Athie (wid John H), h 3785 Sisson av, E. S. D.
Howland Bertha, tchr S D High Sch, r 1334, 7th.
Howland Elizabeth S (wid Carl), h 1124, 12th.
Howland Ellen K (wid Lucius A), h 1329 Ft Stockton dr.
Howland Jennie H (wid H B), h 1609 Linwood.
Howland John, r 1266, 11th.
Howland Rachel C Mrs, h 112 S Evans.
Howley Edwd B (Marie L), real estate, h 744, 10th.
Howley Edwd J, linemn, r 744,10th.
Howley John J (Daisy E), firemn S D Cons G & E Co, h 4626 Keningston dr.
Howley Marie L, r 744, 10th.
Howley Thos P, welder S D Cons G & E Co, 744, 10th.
Howse F L (May), eng Hotel Lanier, r 310 Ash.
Howse Wm M (Gertrude), gro 1501 Lincoln av, h 3968 Cleveland av.
Howse Muriel, r 3968 Cleveland av.
Howze Jas, pay clk U S N North Island.
Howze Jas (Bettie), sec-treas Imperial Pacific Oil, Gas & Refining Co Inc of Arizona, h 3722 Florida.
Hoxel Earl L (Audrey G), clk Holzwassers, h 3683 Jackdaw.
Hoy Dorothy, student, r 4637 North av.
Hoy Frances, student, r 4637 North av.
Hoy Geo W (Elizabeth), rancher, h 4637 North av.
Hoy Mildred, student, r 4637 North av.
Hoyer Adolph, barber 559, 5th, r 334, 14th.
Hoyer Dora (wid John), h 334, 14th.
Hoyt Alfd, carp, h 334 W Cedar.
Hoyt Arthur J, produce, r 1242, 1st.
Hoyt E S Mrs, h 7945 Herschel av, La Jolla.
Hoyt Elizabeth (wid Wellington), h 1242, 1st.
Hoyt Felix (Georgiana), h 467, 17th.
Hoyt Hazel, r 7945 Herschel av, La Jolla.
Hoyt Joanna C Mrs, h 3551 Park Villa dr.
Hoyt Louis V (Joanna C), h 3551 Park Villa dr.
Hoyt Robt J (Effie L), lampblackmn S D Cons G & E Co, h 3729 Highland av, E. S. D.
Hruska Frances J (wid Jos), h 4190 Palmetto Way.
Hruska Harold H, r 4190 Palmetto Way.
Hub Clothing Co (Emanuel Weinburgh), 915, 4th.
Hubbard Adelaide E Mrs, h 924 Ash.
Hubbard Arthur, r 1994 Titus.

Pfahler Buelow & Fisher
Commercial Linotype Compositors
860 3RD

More Value for Less Money
Whiting-Mead Commercial Co. OF SAN DIEGO
Home Phone 3499
Sunset, Main 709
Plumbing Material, Paints, Pipe, Hardware, Roofing Paper
Wall Board, Sash and Doors
OFFICE AND WAREHOUSE, FIRST N. E. COR. G

Hubbard Benj, messgr, r 730, 7th.
Hubbard Bertha H Mrs, h 206 W Robinson av.
Hubbard Edith H Mrs, r 2340 Park av.
Hubbard Elizabeth, nurse, r 206 W Robinson av.
Hubbard Ella, h Bird Rock.
Hubbard Emma (wid E H), h 1994 Titus.
Hubbard Francisco E, atty 1023, 2d rm 503, h 1845 F.
Hubbard Frank B, r 406 W Nutmeg.
Hubbard Gertrude A (wid Wm H), h 1845 F.
Hubbard Harriet M Mrs, milliner, r 260, 26th.
Hubbard Harry M (Henrietta E), painter, h 730 G.
Hubbard Horace M, r 406 W Nutmeg.
Hubbard Huestis, major U S A, r 2340 Park av.
Hubbard John, cook W A Crane.
Hubbard John M (Mattie R), h 1822, 32d.
Hubbard Martin F, h rear 2229 Fern.
Hubbard Nettie, r 2368, 2d.
Hubbard Raymond, elev opr Spreckels Bldg, r 730, 7th.
Hubbard Robt M (Elvira M), h 406 W Nutmeg.
Hubbard Roberta M, tchr Washington Sch, r 406 W Nutmeg.
Hubbard Roy, r Golden West Hotel.
Hubbard Wm H (Nellie K), h 4243 Maryland.
Hubbell Chas R, lab Federal Bldg, h 4632, 34th.
Hubbell Edwd E (Helen V), atty Sou Title Guaranty Co 948, 3d rm 502, h 3659, 4th.
Hubbell Florence, bkpr, r 1132 W Washington.
Hubbell Hortense L Mrs, h 1132 W Washington.
Hubbell W Newton, printer, r 1841 National av.
Hubbert Walter R, meatctr Chas S Hardy.
Hubbs Chas L (Beatrice E), gauger U S Internal Revenue, h 3912 Vermont.
HUBBS HARRY D (Irene M), Plumbing and Steamfitting 1156, 3d. Tels Main 3336, Home 4216, h 4209 Maryland av.
Huber Carrie (wid W R), h 3956 Utah.
Huber Chas, r 423 West F.
Huber Hermann, h 345, 8th.
Huber Ivy L, clk W U Tel Co, r 3956 Utah.
Huber Mabel A, r 3956 Utah.
Huber Wm (Angey), carp, h 5032 Hawley blvd.
Huberich Victor H, aud A J Savage Munitions Co, r 326 W Market.
Hubert Elizabeth M, drssmkr, r 3590, 5th.
Hubert Ella Mrs, h 71, 16th.
Hubert Wm T (Julia A), h 3590, 5th.
Hubon Clifford T, r 3773 Kite.
Hubon Sarah A (wid Fredk), r 3773 Kite.
Huban Velma, steno Emergency Fleet Corp, r 3829 Albatross.
Huckfelt John, poultry, h 5040 Hawley blvd.
Huckins Allure (wid Clifford), r 1733, 1st.
Huddle Clarence N (Freda E), r 4657 Mississippi.
Hudner Genevieve F, slswmn Carpenter's, r 404 W Bway.
Hudner Wm J (Julia), bkpr, h 404 W Bway.
Hudon Alfd (Mina), h 3736 Tennyson, Chatsworth, Pt Loma.
Hudson A, reprmn S D Rubbish Co.
Hudson Blanche Mrs, r 1266 Hendricks av.
Hudson Blanche E, r 1676 Main.
Hudson Chas A, r 2453 K.
Hudson Chas K, auto opr Police Dept, r 906, 11th.
Hudson Clara O (wid Wm H), h 2453 K.
Hudson Earl S, r 2453 K.
Hudson Ella Mrs, h 1639 National av.

4% AND SAFETY
$1.00 OPENS AN ACCOUNT
SOUTHERN TRUST & COMMERCE BANK
U.S. GRANT HOTEL BUILDING

BECKER BROS. AUTO WRECKERS
1323 1st. USED CARS, PARTS, TIRES AND ACCESSORIES Telephone Main 630

Money
TO LOAN ON ANYTHING OF VALUE
WHAT HAVE YOU?
CENTRAL LOAN OFFICE
761 Fifth Street, near F

Hudson Hesse, gardener, h 2138 National av.
Hudson Mae B, chocolate dpr, r 2453 K.
Hudson M L Mrs, emp K Hovden Co, r Byron nw cor Willow, Roseville, Pt Loma.
Hudson N C, auto mech Adair's Garage, r 1311 Market.
Hudson Wilford H (Irene V), h 4361 Maryland.
Hudson Young (Dora), master mech, h 1676 Main.
Hudspeth Arthur, clk J C Payton, r 646 A.
Huerra Magdalena, clnr Normandy Sea Food Co.
Huerta Carlos (Concha), h 612, 3d.
Huesman Robt F, motrmn S D Elec Ry Co, h 1044 G.
Huettle Jacob J, lab, r 523 G.
Huey Ada M, gro, r 3138 Main.
Huey Alexander C (Magdalena), bottler S D Cons Brewing Co, h 2245 Kearney av.
Huey Bernice L, r 3138 Main.
Huey Chas M, painter, r 133 W Bway.
Huey Geo M (Ada M), auto opr S D Cons Brewing Co, h 3138 Main.
Huey Laurence M, naturalist, r 3203 Clay av.
Huey Malcolm H, r 3138 Main.
Huff Edwd T (Laura L), r 1530 C.
Huff Harry D (Beulah), bkpr, h 2668 K.
Huff Leland S (Sallie A), optometrist L M Schiller, h 4188, 4th.
Huff Richd (Ida), marine eng, h 3221 N.
Huff Thos, r 344 A.
Huffman Huey K (Loretta M), carp, h 2240 Madison av.
Huffman Ray H (Ethel L), motrmn S D Elec Ry Co, h 4833, 36th.
Huffner Catherine Mrs, r 1831, 30th.
Hufft Geo W (Elizabeth A), lab City Park Dept, h 3455 Arctic.
Huggins Annie L (wid Thos), r 4117 Georgia.
Huggins Eli L, h 4020 Fairmount av, E. S. D.
Huggins Rebecca (wid J W), h 739, 22d.
Hughes Ann W (wid C A), steno Globe Grain & Milling Co, h 504 Thorn.
Hughes Arthur D (Emma), lab, h 3030 L.
Hughes Carlyle (Grace), finisher the Savage Tire Co, h 1921 Market.
Hughes Chas F (Myrtle C), h 1440 Front.
Hughes Chas I, radio electr U S Naval Radio Sta, Chollas Heights.
Hughes Chas W (Mary), tmstr City Operating Dept, h 2428 San Diego av, N. S. D.
Hughes Danl C, piano tuner 532 Date.
Hughes Edwd F, r 3936 Iowa.
Hughes Eola K Mrs, r 2612, 5th.
Hughes Ernest C (Helen), slsmn Lion Clo Co, h 4084 Cherokee, E. S. D.
Hughes Flora V Mrs, r 3219 Homer, Loma Portal.
Hughes Florence E Mrs, r 2422 J.
Hughes Geo (Stella C), h 345 S 35th.
Hughes Geo H (Georgiana), pres Ventura Pac Oil Co, h 4450 Campus.
Hughes Hugh (Edith), steward, h 2874 Franklin av.
Hughes Jas D (Louise R), r 1480 Market.
Hughes Jas S (Kathryn N), insp, h 2219 National av.
Hughes John A (Mattie M), mgr Haleiwa Apts, h 2172 Front.
Hughes John H (Anna E), h 3632 Granada.
Hughes Leonora, phone opr, h 902, 19th.
Hughes Mabelle E Mrs, r 2046, 30th.
Hughes Percy R (Margaret M), r 2031, 2d.
Hughes Philip S (Mattie W), real est 909, 7th, h 2236 Ft Stockton dr.
Hughes Sadie, maid, r 2285 Pine, N. S. D.
Hughes Willard D (Mitchells Cafeteria), r 1264, 9th.
Hughes Wm, h 398 San Antonio, La Playa ,Pt Loma.
Hughes Wm G (Sallie), r 2507, 4th.

SUNSET ENGRAVING COMPANY
Commercial Artists and Engravers
9th Floor Timken Bldg.
MAIN 1517

A COMPLETE LIBRARY
of the latest City and State Directories of the United States and Canada, on file at office of
Merchants Association
608 Timken Building
861 6th St.
No Charge for Single Reference
SAN DIEGO DIRECTORY COMPANY

SERVICE BRANCH
936
SECOND STREET
NEAR BROADWAY
SAN DIEGO
SAVAGE TIRES
HAVE YOU SEEN THE SAVAGE SERVICE CREED?

W. F. LUDINGTON CO.
234-235 SPRECKELS BLDG.
GENERAL INSURANCE AND SURETY BONDS
MARINE INSURANCE

Hughes Wm J (Cora), electr, h 1508 State.
Hughey Blossom Mrs, h 2408, 2d.
Hughey Edwd R (Stella), carp, h 2852 Imperial av.
Hughey Mildred O, student Cal Coml College, r 4156 Ohio.
Hughey Oliver F, drugs 7912 Girard, La Jolla.
Hughey Saml G (Harriet B), h 2860 L.
Hughson Ole, r 621 W Bway.
HUGHSON WM L CO, R T Dawson Mgr, Distributors of Ford Cars and Trucks, Federal Trucks, Fordson Tractors, Oliver and Roderick Lean Tractor, Implements, Doble Detroit Steam Cars 427-447 West Broadway. Phones Main 1606, Home 3078.
Hugo Adah (wid Thos), r 3120 Goldsmith, Loma Portal.
Hugo Louis C F (Elizabeth), dentist, h 525 Kalmia.
Hugonett J Miss, r 1319, 5th.
Huguely Carl M (Lucy J) (S D Broom Wks), h 1628 Fern.
Huguely Job C (Jennie) (S D Broom Wks), h 2835 Bway.
Huisveld Garry, r 2439, 3d.
Huisveld Peter, v-pres W Huisveld & Sons, r 2439, 3d.
Huisveld Sinna, bkpr, r 2439, 3d.
Huisveld Winnie, Sec-Treas W Huisveld & Sons, r 2439, 3d.
Huisveld Wugbold (Sientje), Pres W Huisveld & Sons, h 2439, 3d.
Huisveld W & Sons Inc, Wugbold Huisveld Pres, Peter Huisveld V-Pres, Winnie Huisveld Sec-Treas, Auto Tires 1169, 6th.
Hulbert Robt, phys 520 E rm 502.
Hulbert Wm R (Alice J), clk, h 2233 Front.
Hulburd Grove Express (L E Marshall, I L Palmer), 411 J.
Hulett Henry B (Emma S), lab, h 4556 Hawley blvd.
Hulick Elizabeth C (wid J H), h 1232, 11th.
Hulick Marvin L, chemist, r 1232, 11th.
Hull Alfd R (Edith S), h 2810 L.
Hull Alonzo (Miriam F), h 3552, 4th.
Hull Annie E Mrs, r 1420 Ebers, Ocean Beach.
Hull Calvin, r 305 S 37th.
Hull Chas C (Mattie E), h 305 S 37th.
Hull Chrisie B (wid Andw), r 741, 11th.
Hull Cora B (wid Chester F), h 2836 Boston av.
Hull Danl R (Emma), h 1026 Coast blvd, La Jolla.
Hull Don M, lab, r 2836 Boston av.
Hull Ethel D, r R D 3 Box 12-H.
Hull Geo E, h 2022 Albatross.
Hull Harry, barber, r 1053, 2d.
Hull Helen B, r 1420 Ebers, Ocean Beach.
Hull H L, checker Pure Milk Dairy Co, r 747 Ash.
Hull J C, clk, r 1048, 6th.
Hull Lucy J (wid R E), h 943 Front.
Hull Ruth A, r 3552, 4th.
Hull Thos, driver Pure Milk Dairy Co, r 747 Ash.
Hullquist Clyde, r 1925 Newton av.
Hulme Geo W, mach Hoffman's Machine Shop, r 572, 15th.
Hulse Ella V Mrs, h 525 Kalmia.
Hult Wm (Kate), clk Parker-Boutelle Hdw Co, h 2634 Logan av.
Hultenius Algert M (Elsie M), carp, h 4134 Jefferson av.
Hultenius Gustav A, carp, r 4134 Jefferson av.
HUMBOLDT FIRE INS CO, E L Kendall Agt 1027, 1st.
Hume David H (Mary E), lab, h 3034 Carleton, Roseville, Pt Loma.
Hume Jesse D, florist Boyle & Darnaud, r Encanto.
Hume John (Sarah), h 2176 Irving av.
Hume John H (Katherine E), plumber Robertson Bros, h 2277 Kearney av.
Hume Nellie M, with the Marston Co, r 2176 Irving av.

Kelly's Welding Works
FORMERLY
Metal Welding Works
New Location
1149 Second St.
MAIN 2548

ATTORNEYS ATTENTION
Searches made for Defendants in all California Directories or throughout the United States.
Affidavits Furnished.
LOS ANGELES DIRECTORY CO., 818 Broadway Central Bldg., Los Angeles

PROCESS PATENTED BY THE SAVAGE TIRE COMPANY SAN DIEGO, CALIF
GRAFINITE TUBES
THE ONLY INNER TUBE GUARANTEED NOT TO STICK TO THE CASING

ORT IRON WORKS
PHONE MAIN 1920 11TH AND IMPERIAL AVE.

Humiston Mabel I (wid C P), h 1557, 2d.
Hummel Harry E (Golda M), molder Cal Iron Wks, h 722 S Evans.
Humphrey Allen E (Grace G), pdlr, h 4625 Texas.
Humphrey Bertha, bkpr Chas S Hardy.
Humphrey Clyde (Mary), lab, h 2621 N.
Humphrey Edwin A (Grace G), pdlr, h 4625 Texas.
Humphrey Fredk C (Minnie C), lndy wkr Electric Lndy Co, h 4413 Thomas av, E. S. D.
Humphrey Grace, tchr Central School, E. S. D., r 4530 Belmont av.
Humphrey Ida W Mrs, drsmkr, h 1246, 14th.
Humphrey Jas Ervin (Ella H), h 2233 Soto, Loma Alta, Pt Loma.
Humphrey Pearl, prin Detention Home Sch, r 4530 Belmont av.
Humphrey-Tutton Building, 929-931, 5th.
Humphrey Wm, musician, h 204 Market.
Hundley Wm S (Hazel A), h 3928 Vermont.
Hunick Fred W (Katherine), h 1927 Fern.
Hunie Fred B, r 1715, 30th.
Hunt Chas E, clk P O, r 3736, 3d.
Hunt Clarence E, mach S D Machine Co, r 2960 Imperial av.
Hunsaker Edith C (wid Halbert E), h 1426 Van Buren av.
Hunt Bertha B (McLaughlin & Hunt), r 1340 Torrey rd, La Jolla.
Hunt Clifton H (Carrie B), slsmn Ingle Mfg Co, h 2548 Bway.
HUNT FOR SIGNS (W C Hunt), also Painting in All its Branches 231 West B, Tel Main 1414, h 1160 Front, Tel Main 1903-W.
Hunt Geo F, r Golden West Hotel.
Hunt Geo W (Sarah J), rancher, h 4020 Oregon.
Hunt Helen A, choc dipper Izer F Davis Co, r 2960 Imperial av.
Hunt Herbt P (Elise B), with The Marston Co, h 3691 Jackdaw.
Hunt Hettie J (wid Clarence), pkr C M Gifford & Son, h rear 2960 Imperial av.
Hunt Jessimine, girls sec Y W C A, r 935 Bway.
Hunt John, inmate S D County Hospital.
Hunt John A (Caida), h 4235 Euclid av, E. S. D.
Hunt Marie L, r 4540 Georgia.
Hunt Mary, r 989 Coast blvd, La Jolla.
Hunt Orris (Mina C), h 2536 E.
Hunt Philip E, clk S D & Ariz Ry Co, r 1068, 11th.
Hunt Roy, sign writer Isadore Jackson, r Golden West Hotel.
Hunt Sarah Mrs, h 989 Coast blvd, La Jolla.
Hunt Ura S (Laura M), cond S D Elec Ry Co, h 2036 Hancock.
Hunt Wm C, sign painter 231 West B, h 1160 Front.
Hunt Wm C jr, painter W C Hunt.
Hunt Wm T (Ida C), lab, h 3151 Colton av.
Hunter Agnes S, artist, r 1516, 1st.
Hunter Arthur R (Edith E), auto livery, h 729 University av.
Hunter Bessie, packer Normandy Sea Food Co.
Hunter Bruce, r 1998 Woolman av.
Hunter Carrie F (wid Thos), h 1632, 4th.
Hunter Chas A (Elizabeth A), lab, h 1947 Julian av.
Hunter Chas H (Anna E), h 1314 W Washington.
Hunter Chas W (Lillie K), h 2169 National av.
Hunter Chas W jr (Erva Scott), eng Fire Dept Sta 6, h 1544 Columbia.
Hunter Clara Mrs, r 1033, 14th.
Hunter Earl H, clk Monarch Drug Co, r 2445 I.
Hunter Elizabeth Mrs, h 4175 Normal.
Hunter Ethel M Mrs, clk Holzwassers, r 3506, 30th.
Hunter E Marguerite, steno S D Rubbish Co, r 1947 Julian.
Hunter Gertrude A, blue printer, r 470, 20th.
Hunter Harmon J (Eva M) (Brawner & Hunter), h 325 W Washington.
Hunter Henry (Martha J), gardener, h 2067 Julian av.

HOMELAND BUILDING CO.
Dealers in
BUILDING MATERIAL and MILLWORK
GAS STATION
Oils, Tires Accessories
25 E 8th
National City, Calif.

Pfahler Buelow & Fisher
=
Commercial Linotype Compositors
=
860 3RD

Butternut Bread
Southern California Baking Co.
125-171 FOURTEENTH ST.
Main 578—Home 1578 Factory, Home 2174

V. WANKOWSKI & CO., INC.
V. WANKOWSKI, PRESIDENT W. McCLELLAND, VICE PRES. & SECY.
Loans, Real Estate, Insurance, Surety Bonds. PHONES: Main 2029 Home 1315 341-342-343 Spreckels Theatre Bldg.

Hunter Howard H (Alice), rancher, r 1212 Hayes av.
Hunter H A, stk keeper S D Cons G & E Co, r 657 Union.
Hunter John, student, r 4175 Normal.
Hunter Keysey, tchr Washington Sch, r 2169 National av.
Hunter Leon A (C Grace), mgr Singer Sewing Machine Co, h 1796 Sutter.
Hunter Lucy A (wid C W), r 4530 Marlborough dr.
Hunter Mae, student, r 1947 Julian av.
Hunter Martha Susan Mrs, h 470, 20th.
Hunter Mary B Mrs, h 2445 I.
Hunter Merald, clk, r 3445 I.
Hunter Paul K, auto mech Wm L Hughson Co, r 470, 20th.
Hunter Ray D, truck driver, r 450, 20th.
Hunter Saml C (Helen), teller Merchants Natl Bank, r 1998 Woolman av.
Hunter Saml V (Jessie M), cond S D Elec Ry Co, h 1998 Woolman av.
Hunter Thos A, lab, r 1043 State.
Hunter Thos M, spl police Mission Hills.
Hunter Wm, inspr, h 1640 Bway.
Hunter Wm, private U S A Ft Rosecrans.
Hunter Wm, student, r 4175 Normal.
Hunter Wm B (Bessie), h 4190, 30th.
Hunter Wm J, h 1033, 16th.
Hunter Wm O, lab, r 1165, 1st.

Huntington John W, h 4853 Saratoga av, Ocean Beach.
Huntoon Geo L, watchmn, r 725, 4th.
Hunts Henry D (Mary J), h 3768, 6th.
Hunts Nellie L, r 3768, 6th.
Hunts Walter M, warehsmn Globe Grain & Milling Co, r 3768, 6th.
Huntsinger Floy, bkpr, h 1133, 27th.
HUNZICKER EARL D, Mgr Western Leather Supply Co, r 3969, 8th.
Hunzicker Esther, student Cal Coml College, r 3969, 8th.
Hunzicker Lena, prin asst S D Public Library, r 3969, 8th.
Hunzicker Lizzie (wid Henry), h 3969, 8th.
Hupp Claude J (Lettie K), auto mech Davies-Overland Co, h 3070 Logan av.
Hupp Harry (Florence), lab, h 4851 Del Monte av, Ocean Beach.
Huppe Ferdinand, tailor, 307 Plaza.
Hurbert Genevieve, student Cal Coml College, r 506 Robinson av.
Hurd Emory M, switchman Santa Fe Ry, r Coronado.
Hurd Lovinus S (Harriet M), h 2459 Market.
Hurd Jessie Mrs, hairdrsr, h 925 S Evans.
Hurder Wm H (Anna S), gardener, h 3778 Eagle.
Hurlbert Edwin K mgr Globe Grain & Milling Co and Globe Mills Bakery, h 2930 Chatsworth blvd, Loma Portal.
Hurlbert Frances C (wid L G), r 2930 Chatsworth blvd, Loma Portal.
Hurlbert Jeanette, r 2930 Chatsworth blvd, Loma Portal.
Hurlburt Arthur C (Minnie) (San Diego Tire & Supply Co), h 563, 22d.
Hurlburt Clifford G, r 563, 22d.
Hurlburt Ralph E (Nettie M) (San Diego Tire & Supply Co), h 563, 22d.
Hurley Ella M, tchr Jefferson Sch, r 2145 Madison av.
Hurley Jas C (Mary A), h 2145 Madison av.
Hurley Marion T, steno, r 533 Bway.
Hurley Mary H Mrs, w aiter, r 919, 4th.
Hurley Robt B, h 3252 Menlo av, E. S. D.
Hurlock Eugenie D, tchr Sherman Sch, r 540 Laurel.
Hurst Archie M (Elizabeth, storermmn the Savage Tire Co, h 367, 18th.
Hurst Leona B, clk, r 3678 Conklin av, E. S. D.
Hurst Marshall (Isabelle), h 3678 Conklin av, E. S. D.
Hurst Sidney E, lab, h 4268 Pacific av, E. S. D.
Hurtado Cruiz, lndywkr Munger's Lndy, r 1521 K.
Hurtado Fernando (Vera), lab, r 924 S 16th.


YOUNG AND CHAMBERLAIN
Magneto Battery AND Tire Experts
VULCANIZING
1310 Fifth St.
426 A St.
PHONE—MAIN 2264

Office Buildings
With their tenants see Pages 16-18

LISCHNER SANATORIUM for CHILDREN
A MODEL PLACE FOR THE INVALID CHILD
Phone. MAIN 447 JUNIPER and 30th STS. SAN DIEGO

HARRY FISHER & CO.
GENERAL INSURANCE, REAL ESTATE, BONDS
240 C STREET

DENTAL "BIG 6"
SIX REASONS WHY
Dr. C. D. RUSSELL
SEE PAGE 21

Hurtado Nellie A, lndywkr Munger's Lndy.
Hurtado Ramon (Rita), rest 412 G.
Husband Geo (Annie), prop Balmoral Apts, h 2165, 2d.
Hussey Laurence (Minnie E), mgr Haddon Hall Hotel, h 1334, 7th.
Hussong Louis A Rev (Lena A), sec, h 3987 Klauber, E. S. D.
Hussong Lucile A, student, r 3987 Klauber, E. S. D.
Hussong Richd, clk, h 2103 I.
Hust Chas H (Esma L), rancher, h 2130 Front.
Hust Esma L Mrs, C S pract 1007, 5th rm 801, r 2130 Front.
Hust Henry H (Susanne), h 3694 Hugo av, E. S. D.
Husted Forest W (Mary A), janitor Union Bldg, h 2055, 4th.
Huston David H (Emma R), real est 958, 7th, h 2962 Juniper.
Huston Florence E Mrs, music tchr, r 3775 Front.
Huston Geo J (Sadie M), electr, h 528, 26th.
Huston Jennie A, r 2928 Redwood.
Huston Myra (wid Wm A), h 540, 26th.
Huston Omer E (Florence E), creamery 514 University av, h 3775 Front.
Huston Wm, r 615, 8th.
Husung Hortense E, r Hotel Barstow.
Husung M Elnora, steno Dist Attorney, r Hotel Barstow.
Hutchason Ella, millinery 1315, 5th, r 1334, 7th.
Hutchings Chauncey B (Maggie), carp Holzwassers, r 4570 Alabama.
Hutchings Chauncey L (Pearl), auto opr, h 4010, 8th.
Hutchings Dorothy, telep opr, r 4570 Alabama.
Hutchings Frank, r 4570 Alabama.
HUTCHINGS WM H (Annie H),Mgr San Diego Trunk & Bag Co, h 1420 3d.
Hutchins Edith L (wid J W), h 1211, 31st.
Hutchinson Albt, shoe repr 1148 Bway, r 3580 University av.
Hutchinson Albt S (Mary F), bldg contr 3580 University av, E. S. D.
Hutchinson Arthur B (Lina), h 1222 Lincoln av.
Hutchinson Chas A (Gertrude L), clk Pac Marine & Const Co, h 3742, 8th
Hutchinson Chas R, boat opr Star & Crescent Boat Co, r 3640, 7th.
Hutchinson Edna L Mrs, h 4143 University av, E. S. D.
Hutchinson Elmer C (Mabel), slsmn, h 3628 Utah.
Hutchinson E A Mrs, nurse, r 943, 10th.
Hutchinson Fernande (wid Arthur), r 3742, 8th.
Hutchinson Frank M, mgr Sou Cal Rabbitry, r 727 Market.
Hutchinson Harry S, boatmn, r 3640, 7th.
Hutchinson Hugh F (Buenia A), junk dlr, h 3025 J.
Hutchinson Jas H (Sarah), stove expert Ingle Mfg Co, h 3060 J.
Hutchinson Jennie M Mrs, h 3640, 7th.
Hutchinson John, welder L R Hasty.
Hutchinson John C (Norma M), Lieut Fire Dept, h 2290 Kearney av.
Hutchinson John J, prop New Method Laundry, r Los Angeles.
Hutchinson Mattie, writer, r 943, 10th.
Hutchinson Mary (wid Wm), h 3033 Clay av.
Hutchinson Nellie, r 224 Beech.
Hutchinson Nettie Mrs, h 4143 University av, E. S. D.
Hutchinson Ralph C (Cora A), auto mech Zaders Garage, h 627 Genter, La Jolla.
Hutchinson Thos A (Florence), with Stephens & Co, h 3168 National av.
Hutchinson Willard H, photo player, h 3352 Highland av, E. S. D.
Hutchinson Wm (Gladys S), press feeder Elite Ptg Co, h 937 University av.
Hutson Ella R Mrs, dom, r 1639 National av.
Hutson Henry (Grace L), carp, h 4339 Louisiana.
Hutson Lorraine, r 4420 Arch.
Hutson Mildred, student, r 4420 Arch.
Hutson Robt, student, r 4420 Arch.

A COMPLETE LIBRARY
of the latest City and State Directories of the United States and Canada, on file at office of
Merchants Association
608 Timken Building
861 6th St.
No Charge for Single Reference
SAN DIEGO DIRECTORY COMPANY

MOTOR EXPERT SERVICE
In Case of Trouble CALL MAIN 1593
We Specialize in this Work
MAIN 1593
WEATHERS & CO., 1158 2D ST.

If it's building material you want, see **THE DIXIE LUMBER AND SUPPLY CO.**
WE SELL EVERYTHING TO BUILD ANYTHING
BOTH PHONES UNIVERSITY AVE. AND OHIO ST.

Hutton Bernice Mrs, lndy wkr Coronado Lndy, r 1728 National av.
Hutton Chas E, gardener, r 3315, 4th.
Hutton Dorothy F, director La Jolla Playgrounds.
Hutton Harold P (Florence), h 2141, 31st.
Hutton Henrietta Mrs, dom 1560, 8th.
Hutton Viola E (wid L K), r 2430 G.
Hyatt Earl (Mercy), bartndr W V Thomas, h 315, 10th.
Hyatt Frank A, real est 4157 University av, E. S. D., r 4056 Pauly av, E. S. D.
Hyatt Gertrude, nurse, r 3915 Falcon.
Hyatt Jennie, drssmkr, r 312 Cedar.
Hyatt Simon D (Ida J), carp, h 4049 Georgia.
Hyde Bertha P Mrs, h 3882 Delbargia.
Hyde Chas L (Mary E), pres C L Hyde Construction Co, h Rosecrans cor Homer, Loma Portal.
Hyde C L Construction Co, C L Hyde pres, J A Hyde v-pres, Fred Creelman sec-treas, gen contrs 121 Bway rm 345.
Hyde Chas Paul, r Rosecrans nw cor Homer, Loma Portal.
Hyde Elizabeth Howard Mrs, author, r 2251 Pine, N. S. D.
Hyde Harrington (Elizabeth Howard), r 2251 Pine, N. S. D.
Hyde John W (Sadie B), clk W H Wilt, h 3682, 7th.
Hyde Jos A, v-pres C L Hyde Construction Co, h 1519, 29th.
Hyde Jos A jr (Grace), teller S D Savings Bank, h 3788 Tennyson, Chatsworth, Pt Loma.
Hyde Lucy Mrs, maid 1903 Ft Stocktou dr.
Hyde Marcus E, r 1519, 29th.
Hyde Richd E (Bertha A), eng, h Yosemite sw cor La Playa av, Pacific Beach.
Hyde Susan, inmate S D County Hospital.
Hyde Thelma, r Rosecrans nw cor Homer, Loma Portal.
Hydraulic Engineer City of San Diego, H N Savage City Hall 3d floor.
Hyer Emily, student, r 242 W Fir.
Hyer Helen S, nurse, h 242 W Fir.
Hyer Kath E, steno Barney & Barney, r 242 W Fir.
Hyer Margt L, steno E L Kendall, r 242 W Fir.
Hyers Fred C (Jessie G), City Civil Service Commissioner, barber 427 Bway, h 4487 Texas.
Hyland Johanna, r 2094 Julian av.
Hyle Estella, maid 3157 I.
Hyligar Wm R (Alice J), j anitor Spreckels Bldg, h 3227 J.
Hylton Ellis (Lena), saloon 428 F, r 1450, 4th.
Hyman John S (Ella B), h 7841 Prospect pl, La Jolla.
HYMER JAS P (Jennie M) (Swayne & Hymer), h 246 W Fir, Tel Main 4677.
Hymer Sheldon W, student, r 246 W Fir.
Hymes David (Jennie), jeweler 1051, 4th, h 131 University av.
Hynes Saml D (Minerva), lndywkr New Method Wet Wash Lndy, h 3249 Imperial av.

I

I. O. O. F. Cemetery, A E Barker supt n s Imperial bet 37th and 40th.
I. O. O. F. Hall 526 Market.
Iams Gertrude M, student, r 4460 Georgia.
Iams John F (Josephine), carp, h 4460 Georgia.
Iams Wm T (Elizabeth), carp, h 3387 University av, E. S. D.
Iannicelli Gabriel (Antoinette), fishermn, h 2256 Union.

Manufacturers of
GASOLINE LAMPS LANTERNS AND LIGHTING SYSTEMS for every purpose
CONTRACTORS LIGHTS
STANDARD LIGHT CO.
of California

Architects' AND Engineers' Supplies
Drafting Room and Field Supplies of All Kinds

BLUE PRINTING
Prints of Any Filed County or City Map can be had from our Negatives
Rodney Stokes Co.
858 THIRD ST.
SAN DIEGO, CAL.

TIP-TOP AND KLEEN MAID BREAD
MANUFACTURED BY SNOWFLAKE BAKING CO.
HOME 1047 MAIN 47
SOLD BY ALL GROCERS

Greenwood Cemetery and Crematory

PHONES | MAIN 477 / HOME 5487 — 40TH AND IMPERIAL AVE.

Ibex Peter (Jessie), h 2107 Front.
Ibs Geo (Ludmilla), h 515, 20th.
Ibs Matilde, r 515, 20th.
Ichelberger Clyde Mrs, tailor Louis Lasher, r 917, 10th.
Idaline Apartments, D H Dixon prop 237 Spruce.
IDE CLARENCE E, MD (Reina M), Surgeon Practice Limited to Eye, Ear, Nose and Throat 1008 Watts Bldg 520 E, Tel Main 4729, Hours 10 to 1 and 2 to 5, r New Palace Hotel.
Ide Millard F (Lucy), h 640, 14th.
Ideal Bakery & Lunch Room, (E W Thomas, Alois Kuhnel) 1166, 5th.
IDEAL BEAUTY PARLORS, Mrs Eloise Nielsen Prop, Toilette Articles and Hair Goods, Switches made from Combings, Single Stem $1.00, three for $2.50 950, 7th, Tel Main 2222.
Ideal Court Apartments, Fredk J Barnes prop 1730-1736 Front.
Iden Alpheus J (May E), canvasser Union and Tribune, h 3372 Anna, E. S. D.
Ifft Geo, cementwkr, r 116 W Bway.
Igo Anna L (wid Jos), asst Dr R O Hoffman, r 2350 Irving.
Igoe Don (Fern), musician, h 1640 Bway.
Igoe Wm J (Sarah A), firemn U S Grant Hotel, h 3827, 7th.
Ihrig Harold D, r 1964 Julian av.
Ihrig Louis G (Ida M), mgr Garretson Mfg Co, h 1964 Julian av.
Ihrig Marguerite M, student, r 1964 Julian av.
Iiams Mary, h 3157 I.
Ilich U, lab, r 1225 Columbia.
Iliff Horace (Kate), h 236 Lewis.
Illinois Apartments, Miss A Boll mgr 505 W Grape.
Illusion Theatre Broadway Amusement Co props 1247, 5th.
Imbrie Jas M Rev (Katherine), h 2502 K.
Imhoff Jay, r 717, 4th.
Imhoff Wm C (Cora), lndy 848, 8th.
Imkuchi J, clk K Yoshimine.
Imlay Harry C, janitor Washington Sch, h 2016 Albatross.
Imley Audrey E Mrs, hskpr Holland Hotel.
Immanuel Church of the Evangelical Assn, Rev Philip Sachs pastor 29th ne cor Wightman.
Immel Floyd (Mary B), lab, h 2852 Newton av.
Immel Lee J, lab, r 2852 Newton av.
IMPERIAL BAR THE, Edward W Schachtmayer Propr 850, 6th.
IMPERIAL PACIFIC OIL, GAS & REFINING CO INC OF ARIZONA, J A Jose Jr Pres, W C Wibeck V-Pres, Jas Howze Sec-Treas 402 Spreckels Bldg 121 Broadway. Tel Main 1078.
Imperial Vineyard Co, O S Lieb prop, wholesale liquor 938, 6th.
Impink Carl, lab, r 121, 25th.
Impink Jos F (Margaret M), janitor, h 121, 25th.
Impink Jos W, driver, r 121, 25th.
Impink Margt M, clk Hellers Inc, r 121, 25th.
Imus Clyde (Mabel M), clk R E Lord, h 424 Playa del Norte, La Jolla.
Ind Lillian B Mrs, with the Marston Co, h 2914 Redwood.
INDEPENDENT ELECTRICAL CO, Joel Lightner Prop, F L Edwards Mgr, Electrical Contractors, Fixture Designers and Manufacturers, Motors, Appliances, Wiring and Supplies 928, 7th. Tel Home 3430 Main 454. (See classified Electricians.)
Independent Social Club, Eugene Robinson sec 546, 3d.
INDIAN MOTORCYCLES AND SERVICE STATION, Motorcycle Garage Jas Urquhart Prop 702 Market. Tels Main 1369, Home 1745.
INDUSTRIAL LOAN & INVESTMENT CO, Rufus Choate Pres, E U Berlin Mgr. Money Loaned to Wage Earners on Easy Payments. No Collateral or Pawns 863, 6th. Tel Main 587.
Ineva Apartments, Mrs C E Anderson prop 2252, 4th.

LEATHER
SHOE Findings Store Supplies Machinery
DISTRIBUTORS
NORWALK TIRES
WESTERN LEATHER SUPPLY CO.
417-21 F St.
BOTH PHONES

A COMPLETE LIBRARY
of the latest City and State Directories of the United States and Canada, on file at office of
Merchants Association
608 Timken Building
861 6th St.
No Charge for Single Reference
SAN DIEGO DIRECTORY COMPANY

Put Your Cleaning Problem Up to Us
MAIN 966 HOME 2106
NATIONAL WINDOW CLEANING COMPANY
832 THIRD STREET
533 F STREET

A. V. JEDLICK LADIES' TAILORS
"The House of Individuality" 1131 SIXTH ST.

Ingalls Benj, inmate S D County Hospital.
Ingalls Geo W (Eliza A), h 4354 Alabama.
Ingalls Liberty J (Hattie), janitor Court House, h rear 416, 25th.
Ingalls Mary E (wid J B), r 7830 Bishop lane, La Jolla.
Ingelo Lydia E, maid, r Ft Rosecrans.
Ingermann Amelia (wid Jacob), maid 3667, 7th.
Ingersoll Albt M (Laura I), h 908 F.
Ingersoll Amelia N Mrs, h 3660 El Cajon av.
INGERSOLL CANDY CO INC, John J Schleimer Pres, Mrs J H R Franklin V-Pres, John G Beck Sec-Treas, Confectionery and Ice Cream 1015-1017, 5th.
Ingersoll Grace, r U S Grant Hotel.
Ingersoll M Mrs, r 1319, 5th.
Ingersoll-Tutton Block 832, 5th.
Inghram Andrew (Ada), r 1468, 7th.
Inglass Robt, r 4502 Cleveland av.
Ingle A Marie, r 730 Beech.
Ingle Bernadette Mrs, r 7717 Fay, La Jolla.
Ingle Building 424 F.
Ingle I, driver Pioneer Truck Co.
Ingle Jas W, mgr Maryland Garage, r Lemon Grove.
Ingle Jerauld (Leda G), real est 426 B, r Coronado.
INGLE MANUFACTURING CO, H S Marvin Pres, Joseph Smith Jr Sec-Treas, Restaurant Equipment, Sheet Metal Works and Ranges, 725, 5th, through to 726, 6th. Factory 623-633 G, Tels Main 472, Home 2450. (See left bottom lines.)
Ingle Sadie (wid Heber), h 2515 Front.
Ingle S Gordon (Virginia), h 730 Beech.
Ingraham Chas D (Mattie), h 2035 Adams av.
Ingram Arthur W (Minnie), barber J D Grizzle, h 1240 Johnson av.
Ingram Fred (Addie), electr, h 754, 21st.
Ingram Ida G (wid Jas J), h 1240 Johnson av.
Ingram Mildred, student, r 1015 Lincoln av.
Ingram Wm A (Addie), linemn Pac T & T Co, h 1015 Lincoln av.
Ingram Wm H (Mattie), carp 340 16th, h 342 same.
Ingram Wm (Mattie), carp 340, 16th, h 342 same.
Inker Harry G, driver A B C Truck Co, r 739, 8th.
Inman Harry M, r 3919 Florida.
Inman J K, r 1142 Union.
Inness Geo W, paper hngr, r 355, 22d.
Ins Lillian Mrs, r 2914 Redwood.
Insley Frank A (Lizzie M) h 1742, 3d.
Insley Wm T (Etta) cement finisher, h 4650 Del Monte av, Ocean Beach.
Inspeccion Mexicana de Pescas, Evelio Mier Insp, municipal Pier Ft Bway.
INSURANCE CO OF THE STATE OF PENNSYLVANIA THE, V Wankowski & Co Inc Agents, 341-343 Spreckels Bldg, 121 Bway.
INSURANCE UNDERWRITERS AGENCY (of Philadelphia), Frank A Salmons Agent, 201-209 Southern Title Bldg, 948, 3d.
International Brotherhood, See Universal Brotherhood and Theosophical Society, Pt Loma.
International Correspondence Schools of Scranton Pa, R T Veltum mgr, 806 Bway.
International Employment Agency, H T Ishikawa mgr, 539, 5th.
INTERNATIONAL INDEMNITY CO, John Burnham & Co Agents, 214 Timken Bldg, 861, 6th.
INTERNATIONAL INDEMNITY CO OF LOS ANGELES, Thos A Wakeling Agent, 233 Spreckles Bldg, 121 Bway.
International News Service, Mrs C G Rowan mgr, 121 Bway, rm 225.

Barney & Barney
Insurance Bonds, Loans Liability Compensation
PACIFIC MUTUAL LIFE INS. CO.
Scripps Bldg. Rooms 207-209

ALLEN'S MILK
Producers and Distributors of
PURE MILK
FAMILY TRADE OUR SPECIALTY.
ALLEN'S DAIRY
RURAL No. 2
ALLEN'S CREAM

HOTEL CHURCHILL
AMERICAN AND EUROPEAN
NINTH AND C STREETS
ABSOLUTELY FIREPROOF
GEORGE L. MAYNE, MANAGER

John Burnham & Company
212-214 TIMKEN BUILDING
REAL ESTATE
LOANS
AND INSURANCE

ADAIR'S GARAGE AND MACHINE SHOP
STUDEBAKER AND CHEVROLET
SERVICE STATION
TOWING SERVICES
1404 F ST.
SEE PAGE 4

International Packing Corporation, B Housells (Long Beach) pres, A J Cohn vice-pres, W B Moores (Los Angeles) 2d vice-pres, R D Steele (Los Angeles) sec-treas, W V Ambrose asst sec, fish packers, Bay Front, ft of Crosby.
International Sales Co (M C Flint, Ernest Ramsburgh) tires, 110 C.
International Theosophical Headquarters, See Universal Brotherhood and Theosophical Society, Pt Loma.
International Theosophical Information Bureau 330 Bway.
International Theosophical Peace Society, Pt Loma Homestead.
Inter-State Credit Rating Bureau, R T Weber mgr, collection Agcy, 725 Bway, rm 10.
Inwood M E Church, Rev S W Simonds pastor, L nw cor 31st.
Iotta Antone (Marley's Lunch) r 227 B.
Ireland Fredk W (Anna M) h 629 Pennsylvania av.
Ireland Ida M (wid A A) h 264 Southlook av.
Ireland Jacob B (Hattie M) driver Munger's Lndy, h 4632 Ward.
Ireland Raymond C, r 629 Pennsylvania av.
Ireland Rowena, student, r 4632 Ward.
Ireland Wm G, carp, r 1247 Columbia.
Irey Earl R, r 3667, 3d.
Irey Geo E (Zetta J) bkpr First Natl Bank, h 4127 Bachman pl.
Irey Ira S (Mary E) slsmn Barney & McKie, h 3667, 3d.
Irgens Markus F, emp Benson Lumber Co, h 2665 C.
Iriarte Ramon (Marie) lab, 607½, 13th.
Iris Apts, Mrs May Holbert prop, 2142, 5th.
Irish Rebecca Mrs, r 938 G.
Irish Wm S, barber E H Dick, r 1826 Mission av.
Irmer Adolph (Anna S), pres Cal Washing Powder Co, h 4225 Park blvd.
Irmer Anna Mrs, sec Cal Washing Powder Co, r 4225 Park blvd.
Irones Georgia E Mrs, r 1812 National av.
Irons Jas, r 943, 4th.
Irvin Bert L (Edna M) eng, h 2225 Logan av.
Irvin Geo W, auto opr, r 2225 Logan av.
Irvin Gladys A Mrs, r 4043, 1st.
Irvin Morris B (Ida B) h 4082 St James pl.
Irvin Pearl E, packer Showley Bros, r 2225 Logan av.
Irvin Robert L (Rose F) acct, r 2225 Logan av.
Irvin Ruth M, packer Showley Bros, r 2225 Logan av.
Irvine Emma (wid Herbt) r 927, 12th.
Irvine Harry, clk Pac Steamship Co, r Encanto.
Irvine Jas J (Alice) h 1039, 12th.
Irvine Mary A Mrs, r 4772, 41st.
Irvine Robt S, phys 1015, 1st, rm 711.
Irving A Maude Mrs, h 1440, 6th.
Irving Clare E Mrs, bellgirl U S Grant Hotel, h 1658 Front.
Irving Cyril, student, r 1220 Hendricks av.
Irving Josephine, steno, r 1220 Hendricks av.
Irving Nellie Mrs, massage 1007, 5th, rm 519, r 1063, 2d.
Irving Roy P (Mary) auditor John Roberts Co, h 1220 Hendricks av.
Irving Ruth, student, r 1220 Hendricks av.
Irwin Adolphus Q (Laura K) bkpr Sanitary Lndy, h 1827, 32d.
Irwin Amos D, r 1827, 32d.
Irwin Anna M (wid Saml R) h 1616 Cypress av.
Irwin Chas A, clk Boy Scouts of America.
Irwin Chas E (Lola M) mgr, h 4519 Kensington dr.
Irwin Emma J (wid W A) r 4519 Kensington dr.
Irwin E Laura, asst bkpr Boadway Bros, r 1421, 29th.
IRWIN GEO B (Valeska B) (Irwin & Lensing) Druggist, Imperial av, N E cor 26th, Tels Main 2160, Home 3574, h 2602 Imperial av.
Irwin Gleason M, r 1924 Bway.

P. M. DAIRY CO.
Manufacturers and Distributors of
Purity Dairy Products
COTTAGE CHEESE
ICE CREAM
BUTTER
CREAM
MILK KEFIR
12th & K Sts.
Phones: HOME 2034
MAIN 3311
Butter and Egg Dept.-701 Fifth
HOME 2431
MAIN 411

PARADISE VALLEY SANITARIUM
NATIONAL CITY, CAL.

Willard STORAGE BATTERY L-B-A
TRADE MARK REGISTERED
1251-57 FOURTH ST.
J. Stanley LaSha
IGNITION STATION
Willard STORAGE BATTERY L-B-A
TRADE MARK REGISTERED
MAIN 693

Irwin Grace, r 360 Sloan.
Irwin Harlan M, phys, h 1924 Bway.
Irwin Henry, lab Chas S Hardy, r 565, 12th.
Irwin Howard B (Alice E) slsmn Goodyear Tire & Rubber Co, h 3642 Louisana pl.
IRWIN I ISAAC (Rosa) (Irwin & Co) and pres Citizens Savings Bank of San Diego, h 535 Date.
Irwin James B (Florence) clk P O, h 1938 Granada.
Irwin Jane, h 360 Sloan.
Irwin John, janitor Pac T & T Co, h 4124 Mission av, E. S. D.
Irwin Margaret, r 4124 Mission av, E S D.
Irwin Mary E Mrs, r 1938 Granada.
Irwin Mary R, r 1924 Bway.
Irwin Oscar, student, r 535 Date.
Irwin Ralph W (Myrtle V) slsmn Bishop & Co, h 3769 Goldfinch.
Irwin Robt, carpet clnr City Carpet Cleaning Co, r 1995 Kearney.
Irwin Robt (Lulu M) motrmn S D Elec Ry Co, h 45, 22d.
Irwin Robt A (N Alta), clk McCormick Lumber Co, h 1421, 29th.
Irwin Robt M, photo 1060, 3d, h 1914 Bancroft.
Irwin Sadie (wid Wm) r 3330 Albatross.
IRWIN WM I, mgr Irwin & Co, r 535 Date.
IRWIN & CO (I Isaac Irwin, Hay, Coal, Millstuff, Poultry Supplies, Feed, Grain, Bags and Whol and Retail Seeds, K, S E cor 4th. (See right side lines and page 22).
IRWIN & CO Branch, 940 University av.
IRWIN & LENSING (G B Irwin, O B Lensing) Druggists, Goldfinch, N E cor W Washington, Tels Hillcrest 207 J, Home 8764.
Isaac Belle (wid D F) h 2816, 31st.
Isaac Bertha A, r 2666 Logan av.
Isaacs Benj H, musician, r 4844 Bermuda av, Ocean Beach.
Isaacs Kate (wid H W) h 4844 Bermuda av, Ocean Beach.
Isaacs Lewiston N, phys 1055, 5th, r 4844 Bermuda av, Ocean Beach.
Isaacs Marcus C, h 2830 Park av.
Isaacson Jewel A (Kath) bkpr Chas S Hardy, h 1437 C.
Isacksen Andw (Elsie) driver New Method Lndy, h 3233 K.
Isacksen Louis C (Julianna) auto opr New Method Lndy, h 3035 Market.
Isais Louis R (Micaela), barber, h 1912 India.
Isais Pedro (Elodia) lab, h 1966 Newton av.
Isabell Caro J Mrs, h 3265 Front.
Isabell Guy V, r 3969 Oregon.
Isabell John W (Hulda J) paving contr, 3969 Oregon.
Isabell Ruth M, r 3969 Oregon.
Isabell Thos B, bicycle repr 3826, 30th, r 3969 Oregon.
Isabell Thos J (Lilly A) porter, h 1066 Essex.
Isenberger Gerald H (Marie E) dept agt Wells-Fargo & Co, h 1930 Irving av.
Isensee Albt T (Mary P) prop South Park Garage, h 1420, 29th.
Isham Angelina (wid J B) h 525 Kalmia.
Isham Chas T (Etta D) h 3657 Kite.
Isham Edwin, watchman Western Lumber Co, r 719 Columbia.
Isherwood Frank D, cond S D Elec Ry Co, h 2924 K.
Isherwood Laura D (wid Wm) r 2924 K.
Ishikawa H T, mgr International Employment Agency, r 522, 7th.
Isis Conservatory of Music, Wm A Dunn director, Pt Loma Homestead.
Isis Theater, 1127, 4th.
Isis Theater Bldg, 1120, 5th and 1135, 4th.
Iskow Caraline B (wid Edwd) r 4944 Santa Monica av, Ocean Beach.
Islaba Ramon (Benita), lab, h 1241 India.
Isolation Hospital, Helen A Lea supt, Gaines, cor Auburn, Old Town.
Isom Chas I (Ione) h 508, 11th.

The MODEL MARKET
MEATS and FISH
EGGS, BUTTER, OLEO.
NEAREST TO ALL DEPARTMENT STORES
Broadway, Bet. 5th and 6th Sts.
CLOSEST TO FIFTH AND BROADWAY
MAIN 2137

PATENTS
A. B. BOWMAN
ATTORNEY AT LAW
311 UNION BLDG.
MAIN 378-2223W
SAN DIEGO, CAL.

Electric Fixtures and Supplies
HARTWELL ELECTRIC CO. DESIGNERS AND MANUFACTURERS 955 SIXTH ST.

QUICK MONEY
ON DIAMONDS WATCHES JEWELRY GUNS MUSICAL INSTRUMENTS ETC.
WE BUY LIBERTY BONDS
CALIFORNIA LOAN OFFICE
411 F
See Page 40

Israel Florenz (Helen M) h 130, W Laurel.
Israel Gustave A (Olga A) rancher, h Mission Bay Park, Pacific Beach.
Israel John, lab, r 2662 Main.
Israel Paul, mgr Palais Royal.
Israel Robt L (Mary) fishermn, h 2168 National av.
Israel Roland E (Nellie) boat opr Star & Crescent Boat Co, h 3917 Center.
Issott Jas H (Anna H) (Issott & Cornell), h 2110 Woolman av.
Issott & Cornell (J H Issott, Mrs C B Cornell), photo 964, 5th rm 200.
Iten Joe (Frieda) sausage mkr Chas S Hardy, h 4821 Euclid av, N S D.
Ivanhoe Apts, C L Cole prop, 1439, 9th.
Iversen Anna (wid Iver B) h 1477 A.
Iversen Christian S, h 3021 Martin av.
Iversen Victor C, marker, r 3021 Martin av.
Iverson Belle S, r 4082 Fairmount av, E S D.
Iverson Harry S (Annie) painter, h 640 State.
Iverson Henry (Belle) h 3870 Hugo av, E S D.
Iverson Norman B (Florence M) h 1276 Robinson av.
Iverson Tony (Roxy L) clo, 625, 18th.
Iverson's Hall, rear 625, 18th.
Ives Amelia, r 1512, 30th.
Ives Bernard F, clk Johnson Cigar Co, r 3128 I.
Ives Clara B, r 1512, 30th.
IVES CLOTHING CO, H R Ives Pres and Mgr, "Know Mr Ives" Men's Furnishings and Hats, 4th, s e cor C.
Ives Danl G (Olive A) h 1512, 30th.
Ives Dorothea, student, r 1037, 4th.
Ives Henry R, pres and mgr Ives Clothing Co, r 1037, 4th.
Ives Zachariah T (Lauthie A) h 4468 Louisiana.
Ivy Apartments, A F Phelps mgr, 514 W Ivy.
Iwata I, Japanese gds, 1118, 5th.
Iwata S, boat bldr, 1967 Atlantic.
Izuel Antonio (Romana) h Euclid av, nr Morena blvd, N S D.

J

Jack Frank (Anna) cement contr, h 3941 Mississippi.
Jack Fred D (Laura B) inspr U S Immigration Service, h 516 S Evans.
Jack Harry E (Alice R) cashr Globe Grain & Milling Co, r 3140, 2d.
Jack Howard, r 3941 Mississippi.
Jack Wm C (Ruby A) h 4094 Highland av, E S D.
Jackley John G (Beryl B) deputy State Vet, h 1928 Howard av.
Jackley Kate, r 3143 Ibsen, Loma Portal.
Jackman Allen P (Gladys H) driver Varin & Healey, h 206 S 29th.
Jackman Leah K Mrs, emp The Savage Tire Co, r 1237 Hayes av.
Jackman Robt M, mech Stewart Products Service Station, h 99 Palomar dr, Sierra Vista.
Jackman Wm J, rest 1152, 3d, r Golden West Hotel.
Jackman Wm S (Doris L) foremn Pac Marine & Const Co, h 2114 Harrison av.
Jacks Henry B (Addie C) h 2563 F.
Jacks J Willard (Lottie L) cond S D Elec Ry Co, h 4531 Georgia.
Jackson Ada (wid Holle E) h 3472 Union.
Jackson Addie M, r 306 Grape.
Jackson Albt L (Theresa N) eng Fire Dept Sta 3, h 3807, 7th.
Jackson Amanda, lndr wkr Munger's Lndy, r 1673 Logan av.
Jackson Andw (Ella G) r 4444 Arch.
Jackson Archie (Addie) h1105 Madison av.

The Luggage Shop
Where Highest Quality and Lowest Prices Meet.
Trunks Bags Suit Cases Etc.
Phone Main 1340
1207 FIFTH ST.
San Diego

CONSULT THE
BROWN OPTICAL CO.
1011 FIFTH STREET
GROUND FLOOR AMERICAN BLDG.
MAIN 2997
HOME 1430


Pianos
Player Pianos
Thearle Music Co.
640 Broadway
"The World's Best"


Jackson Arthur F, jeweler 7922 Girard, La Jolla.
Jackson A G, gardener, h 1365, 1st.
Jackson Bernard, utilitymn, 2306 Emerald av, Pacific Beach.
Jackson Blanch A Mrs, r 3755, 6th.
Jackson Chas K (Aileen W) adv solr S D Union, r U S Grant Hotel.
Jackson Chas W (Elizabeth H) mgr W P Fuller & Co, h 2425 B.
Jackson Clarence E (Ethel L) estimator W P Fuller & Co, h 1825 Dale.
Jackson Clark L (Helen W), clk Standard Oil Co, h 1052, 23d.
Jackson David H, h 1463 Torrey rd, La Jolla.
Jackson David M (Elizabeth P) lab City Park Dept, h 833, 17th.
Jackson Della Mrs, h 4796 Muir, Ocean Beach.
Jackson Elizabeth Mrs, cook Belle B Peckham, r 833, 17th.
Jackson Elmer C (Stella P) barber C F Reifsnider, h 2938 A.
Jackson Emma Mrs, r 1025 Coast blvd, La Jolla.
Jackson Ernest B (Charlotte) clk P O, La Jolla, h 3940 Vermont.
Jackson Florence E, clk Sou Trust & Commerce Bank, r 2205 E.
Jackson Fred (Emma) miner, h 325, 33d.
Jackson Glen R, clk L M Sylvester, r 3472 Union.
Jackson Harvey N (Cora R) dentist 520 E, rm 909, h 3358, 4th.
Jackson Hattie, r 203 Lewis.
Jackson Helen, student, r 1094 Johnson av.
Jackson Heman B, h 3906 Alameda pl.
Jackson Heman H (Opal E) carrier P O, r 3906 Alameda pl.
Jackson Henrietta Mrs, r 1664, 5th.
Jackson Herbert L (Mead & Requa), r Coronado.
Jackson Irena M, steno A T Roark, r 141 C.
Jackson Isabel M, with the Marston Co, r 1094 Johnson av.
JACKSON JAMES A (Eugenia), Physician, Specialist Diseases of Skin, Suite 904 Watts Bldg, 520 E, Tel Main 3853, h 1486 B.
Jackson Jas A (Edna) theatrical, h 757, 11th.
Jackson Jas R (Margareth F) weighmaster Santa Fe Ry, h 1844, 4th.
Jackson John L, r 1741 Kearney av.
Jackson John S, r 3472 Union.
Jackson Josephine Mrs, r 1229, 10th.
Jackson Laura M Mrs, slswmn Mrs E L Spargle, r 1164, 5th.
Jackson Leslie J (Mertie L) carp, h 4376 Maryland.
JACKSON LILLIAN M, Real Estate, Exchanges, Loans, 1025, 7th, h 4410 Norwood, E S D.
Jackson Louis A (Estella L) autos, h 904, 24th.
Jackson Louise Mrs, curtain clnr, 3863, 5th.
Jackson Mabel E Mrs, clk Ferris & Ferris, r 1164, 5th.
Jackson Marian, clk Pac T & T Co, r Coronado.
Jackson Marjorie E, student, r 4376 Maryland.
Jackson Mary Mrs, h 134 W Hawthorn.
Jackson Marie A Mrs, maid Golden West Hotel, r 1105 Madison av.
Jackson Mary A (wid C S) h 141 C.
Jackson Mary A (wid T B) h 1634, 7th.
Jackson Mary K (wid John C) h 1094 Johnson av.
Jackson Mason Mrs, h 3775, 8th.
Jackson Mildred, student, r 3358, 4th.
Jackson Miles (Amanda) tmstr, h 1673 Logan av.
Jackson Milton S, mach, r 833, 17th.
Jackson Nellie, r 1634, 7th.
Jackson Orla E, slsmn Arthur Cosgrove Co, r 646 A.
Jackson Pearl, tailor, r 3930 Ibis.
Jackson Perry C (Mary) r 833, 17th.
Jackson P, r 565, 12th.
Jackson P C, inmate S D County Hospital.
Jackson Rebecca A (wid Johiel) h 306 Grape.
Jackson Richmond, r 3358, 4th.

UNIFORMS
MADE TO ORDER
JACK HORNER
NAVAL TAILOR
448 W BWAY.
PHONE MAIN 1285

Ross & George
Bookbinders
Blank Book Manufacturers
and Paper Rulers
860 Third

CARPENTER'S INC.
1036 6TH ST., NEAR BROADWAY
HOME 1030: MAIN 828
THREE FLOORS OF Commercial Stationery, Office Supplies, Filing Systems and Devices, Books, Fine Stationery and Engraving.
DESK DEPARTMENT ON THIRD FLOOR

J. M. SCHEER
SOUTHERN TITLE BLDG.
948 Third St.
Famous Studio
"Photos That Please"
Telephone: MAIN 2263


EMMA EGBERT WILLIAMS
Manager

HEBRON HOME

FOR AGED PEOPLE
(Incorporated)

Undenominational

Established by EMMA EGBERT WILLIAMS

24 Years experience in caring for aged people

1825 NEWTON AVE.

PHONES
HOME 3255
MAIN 3869

SAN DIEGO, CAL.

Jackson Robt (Sarah J) musician, h 2205 E.
Jackson Robt A (Mercy M) bldg contr, 3388 Granada.
Jackson Saml (Anna) pdlr, h 756, 17th.
Jackson Silas H, carp, r 237 West F.
Jackson Thomas L (Lizzie) h 3381 Anna, E S D.
Jackson Wm, h Mission Bay Park, Pacific Beach.
Jackson Wm A Rev (Pearl M) pastor Westminster Presbyterian Church, h 244 Ada.
Jackson Wm M (Virginia) cook, h 1825, 3d.
Jackson Wood L (Laura) slsmn T L Turner Realty Co, r 1164, 5th.
Jaco Elzie T (Josephine) gro, 2926 L.
Jacob John W (Minnie) clk Santa Fe Ry, h 2608 University av.
Jacob Sarah (wid A J) h 1641, 5th.
Jacobi Edwd, cook Swift & Co, r P O Bx 33, S D.
Jacobi Rudolph (Fannie) slsmn Mission Wine Co, h 1640, 6th.
Jacobs Abraham, lieut Fire Dept Sta 5.
Jacobs Abraham L (Mildred) h 3742 Swift av, E S D.
Jacobs Benton M, acct 1132, 6th, r 720 Ash.
Jacobs Chas S, bkpr Benton Roof Co, h 2309, 5th.
Jacobs Elias (Celia) pdlr, h 543, 18th.
Jacobs Ernest, meat ctr Spring & Sprague, r 3916, 5th.
Jacobs Harry, h 131 F.
Jacobs Harry, h 124 West F.
Jacobs Ira (Rose M) slsmn Samuel Jacobs, h 1921, 32d.
Jacobs Jay (Elena) surgeon, h 105 Hawthorn.
Jacobs John (Esther) hatter, h 743, 10th.
Jacob John E (Isabelle) h 1733 Dale.
Jacobs Leon (Mae) h 1820, 4th.
Jacobs Olaf A, motrmn S D Elec Ry Co, r 1206, 5th.
Jacobs Ray W, r 840 B.
Jacobs Saml (Lillian) grocer 807, 5th, h 2734 Main.
Jacobs Wm, h 4455 Campus av.
Jacobsen Alice Mrs, hsekpr Fred Heller, r 501, 7th.
Jacobsen Jacob (Sabre J) h 3329 Herman av.
Jacobsen Wm (Euphemia D), carp, h 25 Jamul av, Sierra Vista.
Jacobson Chas G (Cora) meat ctr Chas S Hardy, h 1169, 12th.
Jacobson Ed I (Tillie) (Jacobson Realty Co) r 1011, 17th.
Jacobson H, mach. Ort Iron Wks.
Jacobson Hjalmar (Naomi) capt U S A, h 2048, 3d.
Jacobson Henry, h 3951 Valley av.
Jacobson Isador (Esther) tailor, h 1322, 14th.
JACOBSON I "SIGNS", 533 F, Tel Main 966, r 860, 20th, Tel Main 5792.
Jacobson Lena (wid Ellis), millinery 808 Bway, h 850, 20th.
Jacobson Philip, slsmn Auto Tire Co, r 860, 20th.
JACOBSON REALTY CO (Ed I Jacobson) Real Estate Investments, Insurance and Loans, 802 Bway, Tels Main 2620, Home 4921.
Jacobson Sophia, milliner Mrs Lena Jacobson, r 860, 20th.
Jacobus Frank, lab, r 329, 10th.
Jacoby J Belle, tchr Washington Sch, h 2230 Albatross.
Jacome Ameoto (Ramona) lab Cuyamaca Water Co, h 4544, 44th.
Jacques Burkhill (Louisa), r Grantville, Mission Valley R D 2, Bx 126.
Jacques Hall, P M Johnson Bldg, 1023, 7th.
Jacques J Barrett, r Grantville, Mission Valley, R D 2 Bx 126.
Jacques Mary F, r Grantville, Mission Valley, R D 2, Bx 126.
Jacques Sanora Mrs, asst Dr Z Z Jacques, r 3080 G.
Jacques Yofrazen (Olive) ins, h 4556 Edgeware rd.
Jacques Yolando A (Sanora) dep City Clerk City Hall, r 3080 G.
Jacques Zaus Z, principal School of Psycological Awakening and Expression, h 3080 G.
Jacquot Louis (Louisa C) h 4860 Niagara av, Ocean Beach.

"THE ONLY STORE OF ITS KIND"
PASSMORE'S SAN DIEGO BIRD STORE
ALEXANDER NOLAND PROPRIETOR
1194 Sixth St. near B [TELEPHONE MAIN 2158] CANARIES, PARROTS AND GOLDFISH

It's Our Business to Mind Your Business

LOUIS C. MASTEN

Main 212 919 SIXTH STREET

Place the Management of Your Property in Our Care

NOTARY

Jacyna Stanley (Mary) molder, h 1217 G.
Jaeckel H J, h 532 University av.
Jaeger Frank X (Emma F), printer K B Barstow, h 761, 6th.
JAEGER GEO E (Frances S) Asst Cashr Citizens Savings Bank of San Diego, h 740, 22d.
Jaeger Rudolph J (Edith M) orchardist, h 2525, 1st.
Jaehnig Oscar, cigar mfr, 821 Market.
Jaffe Jos H (Annie) h 2421 Market.
Jagger Jos, carp, h 3269 J.
Jahn Agnes (wid Enno), h 2742 A.
Jahries Harold J, r 242 W Brookes av.
Jahries Walter C (Emma) carp, h 242 W Brookes av.
Jahries Walter C, motrmn S D Elec Ry Co, r 3596 Idyllwild.
Jahries Walter C Jr, r 242 W Brookes av.
James Calvin H (Helen L) stk keeper S D Cons G & E Co, h 1829 Fern.
James Covelle D (Ella B), mgr Standard Canning Co, h 1244 Cypress av.
James Duncan A (Sara J) C S pract, 1166, 11th.
James Edith M, dom, 3553, 28th.
James Edw A, carp, r 818 Bway.
James Enos P (Edna D) photo 307 C, h 3728 Texas.
James Eunice S, r 1968, 1st.
James Frank H (Minnie L) h 360 Nautilus, S La Jolla.
James Fredk J (Mabel E) clk, h 3141 El Cajon av.
James Geo M (Marie) foremn, h 2959 L.
James Gladys, r 3012 Clay av.
James Helen Mrs, clk Maryland Hotel, r 1829 Fern.
James Jos, r 759, 25th.
James Jos, janitor, r 15, 16th.
James Jos H (Eva M) prop Ocean Beach Theater, h 5049 Newport av, Ocean Beach.
James Lizzie Mrs, dressmkr, h 7660 Fay, La Jolla.
James Lloyd O (Grace C) auto oprr B K Gillespie, h 2008 Madison av.
James Marguerite P (wid B R) h 328, 9th.
James Mary A (wid Wm) h 242 W Fir.
James Mary E wid Edwin) r 1829 Fern.
James Robt, lab, r 116 W Bway.
James Rosalie, h 954, 23d.
James Studio, D P Trim mgr, 1148, 5th.
James Wm R (Emma J) barber L A Millburn, h 807, 10th.
James Zuleika S Mrs, h 1968, 1st.
Jameson Irene E, tchr, r 4054 Goldfinch.
Jameson Wm (Anna), mill supt San Diego Planing Mill, h 4054 Goldfinch.
Jamieson John M (Laura) driver Standard Oil Co, h 2246 National av.
Jamieson Lewis A, mach, r 912 S 26th.
Jamieson Louisa Mrs, clk, h 2611 Logan av.
Jamieson Mary (wid Alexander) h 3083 Logan av.
Jamison Alma (wid Jos) h 615 Robinson av.
Jamison Jos S, r 615 Robinson av.
Jamison Otto G (J Mary) warehsmn Standard Oil Co, h 2018 Woolman.
Jammeson Albt (Minnie F) mach, h 1279 University av.
Janicki Jos W (Ada V) r 1861 Titus.
Janke Ernest F (Matilda) clk F W Bradley Co, h 246, 19th.
Janke Walter E, slsmn Barker-Ascher Arms Co, r 246, 19th.
Janowsky Isidore, student, r 555, 17th.
Janowsky Jacob (Annie), prop Cal Junk & Wrecking Co, h 555, 17th.
Jansen Fredk, clk, r 2606 N.
Jansen Oscar, iron wkr City Ornamental Iron Works, r 2606 N.
Jansen Peter (Martha) dftsmn, h 2606 N.
Janson E, r 1247 Columbia.

IRWIN & CO.

HAY, GRAIN, FLOUR, MILL FEEDS, POULTRY FEEDS, GRAIN BAGS, WOOL BAGS, SACK TWINE, COAL

Main office FOURTH AND K

PHONES: MAIN 440 HOME 1440

Write Us for Mailing Lists

Any Trade or Profession Here or Anywhere

=

San Diego Directory Company

William Kettner

GENERAL INSURANCE

Tel., Main 2185 334-335 SPRECKELS BUILDING

SAN DIEGO FARM & MORTGAGE COMPANY
617 "E" STREET
TIMKEN BLDG.
PHONES
Pacific 1841 Home 2245
FARM LANDS
SURETY BONDS
GENERAL INSURANCE
BUILDING LOANS

MACHINERY SUPPLIES
BELTING
ELECTRIC MOTORS
GAS ENGINES
HOSE
IRRIGATION SUPPLIES
OILS and GREASES
PIPE and FITTINGS
PACKINGS
PULLEYS
PUMPS
WASTE
MACHINERY SUPPLY CO.
340-348 Seventh
PHONES
MAIN 99
HOME 1199

Janson Henry J (Olga) motrmn S D Elec Ry Co, h 204 S Pardee.
Jantzen Marius, curios, 125 W Bway.
JAPANESE ASSOCIATION OF SAN DIEGO, M Etow Pres, M Kusunoki Sec, 621 Market, rm 2, Tels Main 654, Home 4872.
Japanese Farmers Assn, S Ogino pres, G Tunada vice-pres, M Yamamoto sec-treas, 460, 6th.
Japanese First Congregational Church, Rev J S Kikuchi pastor, 527, 8th.
Japanese Fisherman's Association, W S Hayashida sec, 1319 Crosby.
Jaques Edgar W, painter Hugh McKechine, h 1502 Union.
Jaques Geo H (Myrtle A) mach, h 3702 Arctic.
Jaques Herbt E, chemist, r 3702 Arctic.
Jaques Royal C ,clk, r 3702 Arctic.
Jaquette Wilbur W (Clela A), ins agt Exchange Securities Co, h 1111 Ft Stockton dr.
Jaquier Susan, hskpr, 4664 Orchard av, Ocean Beach.
Jaquin Melissa (wid Andw) r 615 Robinson av.
Jaquith Edwin C (Mary A) h 4085 Normal.
Jaquith Elmer M, motrmn S D Elec Ry Co, r 4085 Normal.
Jarrell Anna Mrs (Jarrell's) r 920, 4th.
Jarrell Wm A (Anna) (Jarrell's) h 920, 4th.
JARRELL'S (W A and A Jarrell) milliners 1040, 6th, Tel Main 751.
Jarvis Albt J, carp, r 1138 S 30th.
Jarvis Eli J, barber 1164, 4th, r 933, 11th.
Jarvis Francis J (Hannah) h 1138 S 30th.
Jarvis Fredk E, inspr U S Post Office, r Hotel San Diego.
Jarvis Grace Mrs, r 930, 7th.
Jarvis T M (D D Cafe) r 237 West F.
Jasetas Sam, cook L S Grevas, r 836, 1st.
Jasperson Henry, clothes clnr, 1216 India.
Jatho Fredk (Lillian), auto mech Gus Wolf, h 1131, 13th.
Jaussaud Alex A, farmer, r Grantville, Mission Valley, R D 2 Bx 113.
Jaussaud Chas F, rancher, r Grantville, Mission Valley, R D 2 Bx 113.
Jassaud Frank F, rancher, r Grantville, Mission Valley, R D 2 Bx 113.
Jaussaud Helen M Mrs, r 3969 Oregon.
Jaussaud Jule C, rancher, r Grantville, Mission Valley, R D 2 Bx 113.
Javaux Emma B (wid Vincent) h 934 C.
Javery Celia, r 3020 Date.
Jays Jos (Leah) tailor 913, 3d, h 4161 Daley av, E S D.
Jays Victoria, tchr Cal Conservatory of Music.
Jeakins Geo T, bkpr Stephens & Co, r 320 Fir.
Jean Anna M, r 3786 Curlew.
Jean Napoleon B (Jean & Juneau) r 830, 8th.
Jean Wenceles V, jeweler 506 University av, h 3786 Curlew.
Jean & Juneau (N B Jean, Wilfred Juneau) bldg contrs, 826, 8th.
Jeancon Otto L (Emma A) slsmn Gavin-Williams Co, h 4054 Falcon.
Jeanette Thos, cook, r 1334, 1st.
Jeardeau Lucile A, h 958 Coast blvd, La Jolla.
Jeary Alice, r 2121, 1st.
Jecock Geo J (Emily) mach West Coast Gas Eng Co, h 1131, 22d.
JEDLICK ANTHONY V (Anna V) Ladies Tailor "The House of Individuality" 1131, 6th, Tel Main 4697, h 2760 E. (See right top lines).
Jefferis Mary E, h 1059, 10th.
Jeffers Arthur A, clk F A Jeffers, r 3506, 30th.
Jefferson Alfd, apiarist Forward, Bird Rock.
Jefferson School, Ida V Meeks prin, w s Utah, bet Wighton and Gunn.
Jeffres Arthur A (Emma L) h 3506, 30th.
Jeffres Carrie Mrs, h 3200 I.
Jeffres Fred A (Mona) cigars 1022, 3d, h 2435 K.
Jeffrey Alec J, canvasser Union and Tribune, r 1154, 12th.
Jeffrey Anna H (wid Geo D) h 1154, 12th.

THE PACIFIC MUTUAL
LIFE INSURANCE COMPANY
Issues One Accident Policy Every Minute
ACT
Better See NEAL & WOLF
NOW 625 E Street


POULTRY, BEES, GARDEN SUPPLIES
LIVE and DRESSED POULTRY
643-649 G ST.
COR. SEVENTH
STILES POULTRY SUPPLY CO.

Jeffrey John L, student, r 312 Cedar.
Jeffrey Martha A Mrs, h 312 Cedar.
Jeffrey Rex D, coml agt, r 1154, 12th.
Jeffreys Katherine, tchr S D High School, r **HOTEL CHURCHILL.**
Jellse Andrew O, r 3763 Copeland av, E S D.
Jellse Oscar M, h 3763 Copeland av, E S D.
Jenck Geo, h 3376 Cabrillo av, E S D.
Jenike Alice M (wid Fred A) h 1605 E.
Jenike Fredk A, h 4536, 36th.
Jenkins Edwd L, r 361, 24th.
Jenkins Elva O, clk, r 3653 Mission av, E S D.
Jenkins Frank (Clara A) dep sheriff, h 361, 24th.
Jenkins Geo, cashier Maryland Hotel.
Jenkins Guy J, janitor, h 3419 Hugo av, E S D.
Jenkins Harry, auto opr, r 361, 24th.
Jenkins H F Mrs, r 1025, 8th.
Jenkins James T (Louise M) (Eastern Realty Co) and pro Turpin Apts, h 1665, 9th.
Jenkins Jos A (Margaret) (Whenn Electric Co) h 4611 Georgia.
Jenkins J Taylor, r 867, 10th.
Jenkins Leonard R, lieut U S N, North Island.
Jenkins Lewis P, lab, r 315, 10th.
Jenkins Llewellyn H (Mabel T) h 4027 Louisiana.
Jenkins Marcia R (wid R E) r 2265 Ft Stockton dr, N S D.
Jenkins Margery L, tchr, r 433 Juniper.
Jenkins Marguerite F, feather wkr Bentley Ostrich Farm, r 4611 Georgia.
Jenkins Nettie W Mrs, h 2879 Boston av.
Jenkins Oswald O, driver, r 3653 Mission av, E S D.
Jenkins Sarah M (wid Geo F) h 3167 India.
Jenkins Shirley, sailor, r 361, 24th.
Jenkins Walter S (Emma C) atty, h 433 Juniper.
Jenkins Wm J (Eva M) gas mkr S D Cons G & E Co, h 3653 Mission av, E S D.
Jenkins Wm S (Ethel G) (Plaza Press) r 3738, 10th.
Jenkinson Sarah (wid C H) h 7325 La Jolla blvd, La Jolla.
Jenks John, carp, h 2907 Webster av.
JENKS SHERWOOD R, Sec San Diego Eucalyptus Co, r 1026 Bush.
Jenness Caroline S Mrs, h 7715 Fay, La Jolla.
Jennette Bessie Mrs, r 131 S 28th.
Jenney Chas I (Frances M) prin Kelsey-Jenney Coml College, h 2538 C.
Jenney Jane, r U S Grant Hotel.
Jenney Ralph E, atty 121 Bway, rm 614, r 2229, 2d.
Jenney Royal A (California) h 2229, 2d.
Jennings Bessie C Mrs, h 2555 Bway.
Jennings Bessie E (wid Frank J) r 1042, 8th.
Jennings Edwd J (Ella) h 4061 Ingalls.
Jennings Edw R (Edna) batterymn Young & Chamberlain, h 3946 Arizona av.
Jennings Ernest C (Luella T) sign painter W C Hunt, h 1958, 32d.
Jennings Eva, tchr, r 4366 Maryland.
Jennings Frank N (Edwina C) h 3914 Hawk.
Jennings Frank S (Inez E) sec S D Land Corp, h 1036 Bay, ft of Talbot.
Jennings Fred M (Ida B) farmer, h Carleton, nr Willow, Roseville, Pt Loma.
Jennings Geo G (Sema) cond S D Elec Ry Co, h 2185 Harrison av.
Jennings Jas T, slsmn Snowflake Baking Co, r 3043 Ivy.
Jennings Jos B, student, r 1958, 32d.
Jennings Lacey D, Justice of Peace, S D Township 2, h 3941 Albatross.
Jennings Marion W, r 3030, 5th.
Jennings Mary C, tchr Garfield School, r 4061 Ingalls.


MUEHLEISEN TENT AND AWNING CO.
Manufacturers of
Tents
Awnings
and Covers
Flags, Sails and Camp Furniture
753-755 Fourth Street
Both Phones

Frye & Smith
Print This Directory
856 Third St. San Diego

FIREWOOD
San Diego Eucalyptus Wood Co.
202 SIXTH ST.
Phones: Main 2035 Home 3266



THE WILEY B. ALLEN CO.

1031 FIFTH STREET

PIANOS, INNER-PLAYERS, AND REPRODUCING PIANOS VICTROLAS, BRUNSWICKS, AND VICTOR RECORDS

EASY TERMS



Jennings Millie, r 1036 Bay, ft of Talbot, Roseville, Pt Loma.
Jennings M Croston Mrs, h 3172 Bay av.
JENNINGS PAUL R (Ruth E) Asst Cashr Southern Trust & Commerce Bank, h 1004 Rosecrans, Roseville, Pt Loma.
Jennings Pursie R (Virginia) auto opr La Jolla Stage Line, h 2130, 1st.
Jennings Robt L (Elizabeth T) electr appliances 934 Bway, h 3034 Ivy.
Jennings Saml, h 1520 Tyler.
Jennings Thos A, rancher, r 2136 Imperial av.
Jennings Thos C (Birdie) shoe repr 540 E, h 1720, 3d.
Jennings Virginia Mrs, milliner Jarrell's, r 2120, 1st.
Jennings Wm H (Lizzie) wall paper 730 E, h 5155 Cape May av, Ocean Beach.
Jennison Ellen N Mrs, regent U S Service League, r 3774, 5th.
Jennison John E (Ellen M) phys 520 E rm 1000, h 3774, 5th.
Jensen Adolph, r 104 B.
Jensen Albt J (Annie), barber 810, 4th, h 4345 Menlo av, E S D.
Jensen Anton C (Yetta), filtermn S D Cons G & E Co, h 2565 L.
Jensen Anton E (Anna E) mgr Buck-Molina Co, h 3946 Iowa.
Jensen Arthur, sailor, r 533 Bway.
Jensen Arthur A, bkpr Dixie Lumber & Supply Co, r 2921 Lincoln av.
Jensen Aurora R, tchr Logan Hts Sch, r 1070, 21st.
Jensen Chas R, dancing tchr, 666, 9th.
Jensen Einer R, auto opr Dixie Lumber & Supply Co, r 2921 Lincoln av.
Jensen Elvina, student Cal Coml College, r Y W C A.
Jensen Fred S (Ella D) gas mkr S D Cons G & E Co, h 2064 Julian.
Jensen Henry W, pressmn Frye & Smith, r 1334, 1st.
Jensen H Peter, h 131 W Fir.
Jensen Jens (Annie M) h 2921 Lincoln av.
Jensen Jens M (Christina), meat ctr Clark & Wenz, h 124 Beech.
Jensen John F (Hannah) slsmn Western Leather & Supply Co, h 2104 Franklin av.
Jensen John L, h 4153 Wilson av, E S D.
Jensen John M (Anna) h 2929 Boston av.
Jensen Karna, r 2565 L.
Jensen Lars D (Laura) cement wkr, h 2060 Earl.
Jensen Lily M (wid Thos) r 1070 ,21st.
Jensen Lois W, h 4270 Cleveland av.
Jensen Louise, tchr, r 1070, 21st.
Jensen Lucille M, student, r 3873 Storey av, E S D.
Jensen Ogie (Carrie) cond S D Elec Ry Co, h 1901 El Cajon av.
Jensen Oscar T, r 1070, 21st.
Jensen Otto F (Helen L) lab, h 2863 N.
Jensen Peter N (Marie) r 4835 Idaho.
Jensen Ruth, nurse, r 3946 Iowa.
Jensen Steuard R (Selma S) h 3575 Oregon.
Jensen S Magnus (Martha) pressmn, h 3873 Storey av, E S D.
Jensen Viola, pkr C M Gifford & Son.
Jensen Wm T (Cora A) h 1117, 13th.
Jepsen Hans A (Augusta V) dept mgr P M Dairy Assn, h 2975 Clay av.
Jepsen Hans P, r 2975 Clay av.
Jepsen Kath M, student, r 2975 Clay av.
JEPSEN MYRTLE MRS, Mgr Hotel Nye, 1041, 6th, r same.
Jepsen Sofus (Myrtle) (Jepsen & Henderson) and prop Hotel Nye, h 1041, 6th.
Jepsen & Henderson (Sofus Jepsen, E A Henderson) saloon 1062, 4th.
Jepson Jacob P, rancher, r Mission Valley, R D 2 Bx 134.
Jenson M C, slsmn, r 1037, 4th.
Jerabek Chauncy I (Hulda) lab, h 3341 Grim av.
Jerabek Henrietta M (wid Frank) r 2665 C.

WHY WORRY?



Drawing $50 per week

HERBERT N. NEALE

General Insurance

Accident and Health
Automobile
Burglary
Fire
Compensation
Liability
Plate Glass
Fidelity Bonds
Surety Bonds

GEN. AGT.
OCEAN ACCIDENT AND GUARANTEE CORP. LTD.
of London

All Casualty Losses Adjusted by This Office

443 SPRECKELS BLDG.

WHY WORRY?



Drawing $50 per week

SERVICE BRANCH
936
SECOND STREET
NEAR BROADWAY
SAN DIEGO

SAVAGE TIRES

HAVE YOU SEEN THE SAVAGE SERVICE CREED?

Frank A. Salmons
"The Insurance and Bond Man"
Southern Title Bldg.
ON THE PLAZA
Phones: Main 244
Home 1344
Writes All Forms of
Insurance

Jerabek Stephen D (Josephine) auto mech C C Aldrich, h 3771 Swift av, E S D.
Jerdon Jos T (Martha) mgr Hotel Clyde Apartments, h 843, 13th.
Jernberg Louis (Mayme) h 3025, Works pl.
Jereslaw Jennie (wid Wm) h 2531, 5th.
Jernigan Eva, tchr, r 3012 Boston av.
Jernigan J Lucky, yardmn Standard Oil Co, r 3012 Boston av.
Jernigan Jas W (Ella) h 3012 Boston av.
Jerome Sarah A (wid Moses) r 4232 St James pl.
Jervis Mercantile Agency (W S and M P Mitchell) 1007, 5th, rm 915.
Jervis Richd B (Ella M C) h 2232 I.
Jesse Erven, r 7742 Herschel av, La Jolla.
Jessee Geo M (Sallie W) phys, 3894 Conklin av, E S D.
Jessee Hal B, student, r 3894 Conklin av, E S D.
Jessee Robt D, student, r 3894 Conklin av, E S D.
Jessen Annie, C S pract, h 3150 Ivy.
Jessop Alonzo De (J Jessop & Sons) r Coronado.
Jessop Armand J (J Jessop & Sons) r Coronado.
Jessop Geo C (J Jessop & Sons) r Coronado.
Jessop Joseph E (J Jessop & Sons) r Coronado.
Jessop J C, mach, r 4249 Estrella av, E S D.
JESSOP J & SONS (Joseph, Armand J, Alonzo de, George, Richard and Jos E) Jewelers and Opticians, 952, 5th.
Jessop Richd (J Jessop & Sons) r 2011 Front.
Jessup John J, foremn S D Cons G & E Co, r 1349, 4th.
Jessup Wm, rest 844, 7th, h 4269 Estrella, E S D.
Jesterio Emma, massage, 1010, 8th.
Jett Stephen J (Cora A) h 368 S 38th.
Jewel Ida E Mrs, h 3722 Stockton av, E S D.
Jewel Mathew, box mkr Federal Box Co, 120 S 18th.
Jewel Tea Co (Inc) J P Brogan mgr, 934 State.
Jewell Beulah, waiter Ralph Carver, r 919, 7th.
Jewell Edwd W, electr, r 325 S 36th.
Jewell E Walter, clk, r 1139 Front.
Jewell Fred (Margt A) pres Jewell Investment Co, h 3628, 5th.
Jewell Geo Mrs, inmate S D County Hospital.
Jewell George A (Bertha R) tmstr, h 120 S 18th.
Jewell Harold E, r 325 S 36th.
Jewell Ida E Mrs, bkpr Louis Lasher, r 3722 Stockton av, E S D.
Jewell Investment Co, Fred Jewel pres, M A Jewell, sec, 1025, 2d.
Jewell Margaret A Mrs, sec Jewell Inv Co, r 3628, 5th.
Jewell Sabra A (wid Elias) h 325 S 36th.
Jewell Walter Harriet M) h 3740, 5th.
Jewell Walter E, r 1139 Front.
Jewett Benj J (May E), h 4645 Arizona.
Jewett Fred (Mattie) lab, h 1754 N Atlantic.
Jewett Henry K, clk P O, h 2135 Columbia.
Jewett John Y (Annie W) assoc eng physicist U S Bureau of Standards, h 2861 Collier.
Jewett Marion, h 4021 Winona, E S D.
Jewett Wm A, sub clk P O, r Camp Kearny.
Jewish Welfare Board (Community Center) 1138, 3d.
Jianopolis Wm, pdlr, r Y M C A.
Jimenez Christina M Mrs, h 928 S Evans.
Jimenez Jose G, motrmn S D Elec Ry Co, h 350, 18th.
Jimenez Manuel, student, r 350, 18th.
Jimenez Manuel (Maria J) atty, h 448 Ash.
Jiminez Mercedes, r rear 4060 Front.
Jincks Guy V, carp, h 2980 Newton av.
Jincks Blanche B, r 2980 Newton av.

B. L. DEVINE
MANAGER
and
ADJUSTER
Massachusetts
Bonding
and
Insurance
Co.
Accident, Health
Liability, Casualty
Fidelity Bonds
Automobile
Burglary
Plate Glass
GRANGER BLDG.
PHONE
MAIN 1560

Office Buildings
With their tenants see Pages 16-18

PROCESS PATENTED
BY THE
SAVAGE TIRE COMPANY
SAN DIEGO, CALIF.
GRAFINITE TUBES
THE ONLY INNER TUBE
GUARANTEED
NOT TO STICK
TO THE CASING

CONNER ADJUSTMENT BUREAU
G. E. CONNER
MANAGER
PHONE MAIN 2683
"WE GET THE MONEY"
23 SEFTON BLDG.

Jincks Elisha L, r 2980 Newton av.
Jirmanchez Angela Mrs, lndy wkr, h 1557 National av.
Jirodon Emma Mrs, lndrs Peter Candevan, r 4185 Sisson av, E S D.
Job Alex A (Mina), rancher, h R D 3 Bx 87, S Chollas Valley.
Job Chas R (warrant officer) estimator U S Navy Public Works Office, r 636 C.
Jobe E F Mrs, h 1014, 14th.
Jobe R L (Mary) motrmn S D Elec Ry Co, h 2815 Clay.
Jobes Benj F (Jennie J) cond S D Elec Ry Co, h 3545 National av.
Jobes Chas B, eng, r 4522 Long Branch, Ocean Beach.
Jobes Esther W, clk Quality Silk House, r 4522 Long Branch, Ocean Beach.
Jobes Frank M, eng, r 4522 Long Branch, Ocean Beach.
Jobes Jos W (Carrie M) carp, h 4522 Long Branch, Ocean Beach.
Jobes Melonia, inmate S D County Hospital.
Jobes Nancy, r 4522 Long Branch, Ocean Beach.
Jobs Annie L (wid Thos A) h 1214 Meade av.
Jochimsen Frank P (Florence) agt Fleischman Co of Cal, h 760, 21st.
Jocker Caroline Mrs, r 3168 J.
Joe Y S, slsmn Sou Cal Produce Co, r 313 J.
Joe Y W, mgr Sou Cal Produce Co, r 313 J.
Joerndt Milton M, slsmn Lewis Shoe Co, r 3366 Dale.
Johansen Ludwig, member St Joseph's Hospital Home.
Johansen Siguard E, private U S A, Ft Rosecrans.
John Harry K (Rosa A), oil inv, h 61, 25th.
Johns Alice, clk Whitney & Co, r 650, 11th.
Johns Allen W, real est 1025, 4th, rm 222, h 1226, 4th.
Johns Antone, barber, r 1226, 4th.
Johns Calvin (Lillie) lab, h 1685 National av.
Johns Edwd (Effie C) lab, h 2625 Newton av.
Johns Edwd Jr, lab, r 2625 Newton av.
Johns Jas B (Laura M) h 3815 Herbert.
Johns Lillie C, lndywkr Munger's Lndy, r 1685 National av.
Johns-Manville H W & Co, H C Van Booskirk rep, roofers, 121 Bway, rm 551.
Johns Nellie P Mrs, h 2410 I.
Johns Nichols, box mkr Federal Box Co, r 2625 Newton av.
Johns S T, with Chas S Hardy, r 650, 11th.
Johnson Albt S, r 121 E Lewis.
Johnson Alfd H (Ella E) cattle dealer, h 3955, 8th.
Johnson Alfd S, cond S D Elec Ry Co, r National City.
Johnson Alfd S (Emma C), mgr San Diego Optical Co, h 2526 Pamo av.
Johnson Alfred T (Barbara C) sec-treas Monarch Drug Co, h 1704 Ft Stockton dr.
Johnson Alice B Mrs, h 2035 Bway.
Johnson Alice E Mrs, nurse, h 7754 Ivanhoe av, La Jolla.
Johnson Amanda J (wid Thos J) h 1268, 13th.
JOHNSON AMASA P JR (Julia M) Pres Southern Title Guaranty Co, h 2424 C.
Johnson Amelia Mrs, r 1445 Granada.
Johnson Anna, r 3614, 28th.
Johnson Anna, nurse, r 1468, 1st.
Johnson Anna D, r 3128 Juniper.
Johnson Anna S, r 2616 University av.
Johnson Archie B, tmstr City Park Dept, r Park Lodge.
Johnson Arthur E (Marie) stage driver, h 501, 19th.
Johnson Arthur F (Marie B) mach, h 1547 Fern.
Johnson Arthur W, h 4641 Campus av.
Johnson Aug, lab, Pac Wood & Coal Co, r 655. 6th.
Johnson Augusta, maid, 2274 Rosecrans, Roseville, Pt Loma.

The Davis UNDERTAKING CO.
1752 4th
MAIN 2376
HOME 1913

J. A. Henry Company
410-411
OWL BUILDING
We handle stocks of all kinds. We make a specialty of organizing new companies and raising capital for new industries
Let Us Incorporate Your Company

George F. Otto & Son
Florists and Nurserymen
NURSERY, 35TH AND NATIONAL AVE.
PHONE. MAIN 7086
FLORAL DEPOT
Cor. SIXTH and B
PHONES
MAIN 759 HOME 1207

V. WANKOWSKI & CO., INC.
V. WANKOWSKI, PRESIDENT W. McCLELLAND, VICE PRES. & SECY
Loans, Real Estate, Insurance, Surety Bonds. PHONES: Main 2029 Home 1315 341-342-343 Spreckels Theatre Bldg.

Johnson Berger, confectionery, 3185 National av.
Johnson Bertha S Mrs, dep Co Clk, r 168, 12th.
Johnson Beth E, tchr Garfield School, r 2455, 2d.
Johnson Blaine (Mina) rancher, r 4089 Albatross.
Johnson B H, finisher The Savage Tire Co, r 4270 Wabash av.
Johnson Carl, lab, r 1217 Union.
Johnson Caroline S, r New Palace Hotel.
JOHNSON CARL ALEX (Elizabeth D), Attorney at Law 401 Watts Bldg, 520 E, Tel Main 904, h 2436 G, Tel Main 1387.
Johnson Carl E (Marie E) carp, h 2974 F.
Johnson Carl E (Virginia) carp, h 4204 Boundary.
Johnson Carl J (Selma J) h 3674 Hugo av, E S D.
Johnson Carl O (Nannie E) driver Pure Milk Dairy Co, h 2252 Harrison av.
Johnson Caroline Sarah, r 480 Elm.
Johnson Catherine (wid W W) r 3835 California.
Johnson Chas, h 3276 National av.
Johnson Chas A (Beatrice) bkpr Spreckles Cos, h 120 E Washington.
Johnson Chas A, pipe ftr, r 1247 Columbia.
Johnson Chas E (Pauline) h 4054 Center.
Johnson Chas E, pressmn Watson-Jones Inc, r 2559 State.
Johnson Chas F (Ella A) h 1144 Missouri, Pacific Beach.
Johnson Chas K (Nora E) clk Hartwell Elec Co, r National City.
Johnson Chas K, real est, 533 F, rm 8, r Paradise Valley R D 1.
Johnson Chas L, student, r 4054 Center.
Johnson Chas O (Belle) eng, h 3044 Imperial av.
Johnson Chas R, gro, 1830 I.
Johnson Chas S (Myrtle) cooks hlpr, h 1621 C.
Johnson Chas T (Lois E) slsmn Barker-Ascher Arms Co, h 4267 Trias.
Johnson Chester A, r 3846, 5th.
Johnson Christ, h 1509, 1st.
JOHNSON CIGAR CO, Geo F Boehrig Prop and Mgr, Whol Dept and Billiards 927, 4th, Retail Stores 927, 4th, 740, 5th, 1034½, 3d and 520 E.
Johnson Clara (wid Claus A) h 2667 Imperial av.
Johnson Clara M, chocolate dpr, r 145, 29th.
Johnson Clark M, r New Palace Hotel.
Johnson Clyde A (Edna E) pattern mkr, h 2449 Imperial av.
Johnson Cora, student, r 2927 Newton av.
Johnson Cora M, r 3614, 28th.
Johnson Cornelia A, r 2436 G.
Johnson C Arthur Rev (Amy) pastor Bethesda Swedish Lutheran Church, h 3921 Center.
Johnson C A, iron wkr, Ort Iron Wks.
Johnson C E, h 1236, 11th.
Johnson David, r Golden West Hotel.
Johnson David (Emily) tmstr, h 4188 Swift av, E S D.
Johnson Denny E Mrs, h 2436 G.
JOHNSON EDITH G (wid G G), Prop New Palace Hotel, h 480 Elm.
Johnson Edna M, r 3945 Franklin av.
Johnson Edwd, tmstr, h 4130 Olive av, E S D.
Johnson Edwd, h 423 West F.
Johnson Edwd C, printer J C Hildreth, r 332 F.
Johnson Edwd G (Lou E) slsmn Hellers Inc, h 3787, 6th.
Johnson Edwd T, glazier W P Fuller & Co, r 3619 Arctic.
Johnson Edwin, searcher Sou Title & Guaranty Co, r 2424 C.
Johnson Edwin, student, r 2225 National av.
Johnson Edwin L (Loretta B) atty 1025, 4th, rm 217, h 1543, 7th.
Johnson Edyth Gladys, r 480 Elm.
Johnson Elizabeth (wid C M) h 719, 11th.


YOUNG AND CHAMBERLAIN
Magneto Battery AND Tire Experts
VULCANIZING
1310 Fifth St.
426 A St.
PHONE—MAIN 2264

THE HENRY CO.
SPECIALTY MANUFACTURERS and PATENT BROKERS
We will exploit your patent if it has commercial value also obtain patents on your invention
Fred E. Mefford
Reg. Patent Attorney
732 E
PHONE MAIN 1649

EASY PAYMENTS
Eight Floors of Quality and Beauty in Furniture, Carpets, Rugs, Draperies, Office Equipment, Phonographs.
THE BLEDSOE COMPANY
FURNITURE
SIXTH AND C STREETS

Economy Waste Paper Co.
E. W. ANDERSON, Proprietor
Main 1473 — 10th Street. S. W. Corner I
¶ Buys Waste Paper, Old Newspapers and Magazines at Highest Market Price

Johnson Elizabeth D Mrs, pres Y W C A, r 2436 G.
Johnson Elizabeth M, h 4444 North av.
Johnson Ella Mrs, r 1408 Grove.
Johnson Ella E, telep opr S D Sun, r 940, 20th.
Johnson Ella M (wid Harry) h 4533 Florida.
Johnson Ellen, nurse S D County Hospital.
Johnson Ellen V, nurse Met Life Ins Co, r 2667 Imperial av.
Johnson Elmer, inmate S D County Hospital.
Johnson Emelia, r 518 Palm.
Johnson Emelia Mrs, waiter, r 1757 Newton av.
Johnson Emery F (Fannie M) mining, h 2578 Market.
Johnson Emil F (Hattie) motrmn S D Elec Ry Co, r 707, 7th.
Johnson Emma (wid J R) h 940, 20th.
Johnson Emma Mrs, r 3856 Division.
Jornson Emmett K, dishwasher Agnew Sanitarium.
Johnson Erasmus W (Louise M) foremn Standard Iron Wks, h 2402 Imperial av.
Johnson Estella A Mrs, h rear 3651, 4th.
Johnson Esther, waiter U S Grant Hotel, r 1164, 5th.
Johnson Esther L, nurse, r 3205 Lowell, Roseville, Pt Loma.
Johnson Esther M, nurse, r 2927 Newton av.
Johnson Ethel, clk Holzwassers, r 1212, 12th.
Johnson Ethelyn V, r 1874 Sunset blvd.
Johnson Eugene (Nellie) barber, h 1532, 6th.
Johnson Ezra F (Elizabeth) h 1529 State.
Johnson Ezra G (Lou E) grocer 1266 Union, h 321 West A.
Johnson E C, r 2534 K.
Johnson Fannie B (wid J M) h 3019, 5th.
Johnson Florine Mrs, with the Boston Store, r 1122 E.
Johnson Frank B (Etta E) prop Sunshine Apts, h 312 Cedar.
Johnson Frank K, civ eng, h 3104 Juniper.
Johnson Fred (Katherine) linemn, h 2468 N.
Johnson Fred E (Estelle) fishermn, h 1566 State.
Johnson Frieda (wid Jas) r 160c, 22d.
Johnson F A, eng Swift & Co, r 1137 G.
Johnson Geo (Nancy) porter, h 742, 3d.
Johnson Geo, barber Thos Howard.
Johnson Geo H (Louise M) h 4984 Newport av, Ocean Beach.
Johnson Geo L (Mary E) cigar mkr A Sensenbrenner Sons, h 2319, 32d.
Johnson Geo N (Effie) clk Holzwassers, h 4089 Albatross.
Johnson Geo W (Amanda) watchmn The Savage Tire Co, h 928 S 27th.
Johnson Geraldine, multigraph opr Stoll's Multigraph Shop and Advertising Bureau.
Johnson Gertrude Mrs, r 201 Nutmeg.
Johnson Gladys E, r New Palace Hotel.
Johnson Glen W, rancher, r 4089 Albatross.
Johnson Hannah M (wid Jos E) r 2986 Main.
Johnson Harvey P, r 533 F, rm 8.
Johnson Hattie H Mrs, prop Marine View Apts, r 2100, 1st.
Johnson Henry (Alice E) h 4963 Narragansett av, Ocean Beach.
Johnson Henry, carp, r 4188 Swift av, E S D.
Johnson Henry J (Mary) nursery, 1776 National av.
Johnson Herman H (Clara), blksmth, h 4211 Cleveland av.
Johnson Horace C, painter, r 312 Cedar.
Johnson House, R R Johnson prop, fur rms, 116 W Bway.
Johnson Howard B (Ada) h 4270 Wabash av, E S D.
Johnson Howard H (Gladys C) dist agt Northwestern Mutual Life Ins Co, h 3322, 29th.
Johnson H A, mech Pure Milk Dairy Co.
Johnson H Z, r Y M C A.

Ford THE UNIVERSAL CAR
AGENCY AND SERVICE STATION
POST OFFICE GARAGE
W. R. Middleworth
GIRARD and SILVERADO
LA JOLLA
SEE PAGE 5

SUNSET ENGRAVING COMPANY
Commercial Artists and Engravers
9th Floor Timken Bldg.
MAIN 1517

Hillcrest 144 — H. W. MERKLEY — Home 1107
UNDERTAKER
EARTH BURIAL — CREMATION — SHIPMENT

AT YOUR SERVICE
The Name — The Place — The Trade-Mark
MAIN 4730 —PHONES— HOME 1277
SOUTHERN ELECTRICAL CO.
SERVICE QUALITY VALUES
SAN DIEGO'S LARGEST ELECTRICAL STORE

Johnson Ira A (Effie G) h 4647 Boundary.
Johnson Irene I, r 371, 13th.
Johnson Irene N, tchr Garfield School, r 1031, 21st.
Johnson Ivan V, (Edytha M) lieut Fire Dept Sta 8, h 546, 19th.
Johnson Jas, barber, 417 I.
Johnson Jas, inmate S D County Hospital.
Johnson Jas A, carp, r 4733, 35th.
Johnson James A (Sarah) cond S D Elec Ry Co, h 1031, 21st.
Johnson Jas Bridger (Manuela G) glazier, h 4711, Kansas.
Johnson Jas E (Alice A) bkpr Greenwood Cemetery, h 3851 Superba.
Johnson Jas H, r ns Hornblend av, 1 w of Bway, Pacific Beach.
Johnson Jas L (Zilpha K) carp, h 534, 17th.
Johnson Jas M (Bernice W) colr Pioneer Truck Co, h 3174 B.
Johnson Jay (Hertha H) psysic, h 817 B.
Johnson Jerome C (Hattie H) h 2100, 1st.
Johnson Joel C (Rachel M) jellies, 2179 Logan av.
Johnson Johanna (wid C T), h 106 West B.
Johnson Johanna F Mrs, h 2054 State.
Johnson John, boilermkr, h 1641, 1st.
Johnson John, wood wkr, r 665, 11th.
Johnson John (Grace), metal wkr, h 1406, 3d.
Johnson John A, shoe repr Engmark & Gustafson, r Golden West Hotel.
Johnson John C (Tillie) pres and mgr Home Supply Co, h 3341 Brant.
Johnson John C (Dora S) steel wkr, h 4523 El Cajon blvd, E S D.
Johnson John E (Bertha) h 2927 Newton av.
Johnson John E (Mary A) h 3619 Arctic.
Johnson John E (Augusta) steam fitter, h 4305 Eugene pl.
Johnson Jos, h 2785 Marcey av.
Johnson Jos H (Vina) longshoremn, h 1122 Union.
Johnson Josephine, cashr, r 3341 Brant.
Johnson Josephine DeValle, student, r 3342 Albatross.
Johnson Julia E, tchr Logan Hts Sch, r 2424 C.
Johnson J E, auto opr Owl Taxi Co, r 4188 Swift av, E S D.
Johnson J R, r 1319, 5th.
Johnson Katherine, meat ctr Palace Mkt, r 2055 Logan.
Johnson Lars P, sub-foremn City Operating Dept, h 1055, 20th.
Johnson Laura A, r 4533 Florida.
Johnson Laura C (wid John C) h 2225 National av.
Johnson Leo G, cond S D Elec Ry Co, r 4067 Illinois.
Johnson Leon L (Maggie M) h 3020 Boston av.
Johnson Lester C, bldr The Savage Tire Co, r 731, 14th.
Johnson Lila A, student Cal Coml College, r Escondido.
Johnson Lincoln A, gen contr, r 965, 5th.
Johnson Loretta B Mrs, fur rms, 1543, 7th.
Johnson Lottie E, housekeeper, ws 4th, bet Maple and Nutmeg.
Johnson Louis P, lab, r 1468 India.
Johnson Louis R (Bessie G) h 4217 Arguello.
Johnson L Austin, h 3572, 4th.
Johnson Marchie V, student, r 4711 Kansas.
Johnson Margt Mrs, h 1220 India.
Johnson Margt A, clk, r 757, 11th.
Johnson Marie Mrs, fur rms, 1217 Union.
Johnson Marion L, shade mkr John Chanter Furn Co, h 731, 14th.
Johnson Martha (wid Wm H) r 742, 14th.
Johnson Martha A (wid Jas) r 2506 Collier av.
Johnson Mary E Mrs, slswmn Boadway Bros, r 2530 Imperial av.
Johnson Mary T (wid F M) h 3945 Franklin av.
Johnson Mathew, r 532, 13th.
Johnson Mathilda Mrs, janitress Sou Trust & Commerce Bank, r 867, 10th
Johnson Maurice W, messmn U S Naval Radio Sta, Chollas Heights.

AETNA
Life, Accident, Etc.
G.et
A.etna-ized
BY
GIST
INSURANCE
SERVICE
GILMAN A. GIST
202 Owl Bldg.
MAIN 188

PRINTING
THE BEST OF PRINTING IS PRODUCED AT 850 THIRD ST. BY
FRYE & SMITH

WURSTER CONSTRUCTION COMPANY 655-6 SPRECKELS BLDG.
CONTRACTORS AND ENGINEERS
PHONE MAIN 2304
Los Angeles Office, Rooms 247-259 Wholesale Terminal Office Bldg.
PHONES, MAIN 450 F 2401
F. H. WURSTER, MGR.

CALIFORNIA IRON WORKS
PHONES, HOME 1336; SUNSET 1336 (INCORPORATED)
FOOT OF SEVENTH STREET SAN DIEGO, CALIFORNIA
Engineers Founders
Machinists
Structural Iron and Steel Contractors
Freight and Passenger Elevators

Johnson May E, bkpr John Roberts Co, r 3044 Imperial av.
Johsson Melvin, seamn Swift & Co, Vendome Hotel.
Johnson Merle R (Mildred C) auto mech J B McIntire, h 1837 E.
Johnson Murray W H, janitor, r 2455, 2d.
Johnson Myron E, opr W U Tel Co.
Johnson N J, boat bldr S D Marine Const Co, h 2165, 2d.
Johnson Nancy (wid J E) h 1781 Linwood.
Johnson Nellie A, nurse Dr R J Fly, r 1040 B.
Johnson Nellie N Mrs, slswmn Mode Cloak & Suit House, r 1532, 6th.
Johnson Nels M (Thora) mixer Bishop & Co, h 2284 Julian av.
Johnson Nonie, with the Boston Store, r 940, 20th.
Johnson N S, r 944 State.
Johnson Olga V, paper box mkr S D Paper Box Co, r 2054 State.
JOHNSON OLIN A (Frank H) Associate Representative War Camp Community Service, h 3322, 31st, Tel Hillcrest 151-R.
Johnson Olive M (wid Frank P) h 4156 Park blvd.
Johnson Oliver, lab, r 201, 9th.
Johnson Ora, r 543, 12th.
Johnson Oscar H (Georgia R) clk Pure Milk Dairy Co, r 2794 Logan av.
Johnson Oscar W (Anna) motrmn S D Elec Ry Co, h 2546 J.
JOHNSON PERLE M (Martha P) (Johnson-Saum Co) h 2630 Front.
Johnson Perry A Jr, gro 1994 Logan av, r Lemon Grove.
Johnson Peter, h 3655 Storey av, E S D.
Johnson Peter C (Jennie E) (Silver Gate Bath House) and caretaker S D Rowing Club, ft of 5th.
Johnson Peter L (Caroline M) h 1539 Front.
Johnson Peter S, r 1457, 4th.
Johnson Pleasant L, gardener, r 3030 Franklin av.
Johnson P M Building, 1023, 7th.
Johnson Ray A, r 1031, 21st.
Johnson Reed (Alta B) h 2412 A.
Johnson Reinhold (Wilma), boiler mkr 127 Market, r 1641, 1st.
Johnson Richd C, fishermn, r 2667 Imperial av.
Johnson Robt, porter Portina Cafe, r 1121 J.
Johnson Robt A (Annetta C) h 3846, 5th.
Johnson Robt H, watchmn, r 2468 N.
Johnson Robt Roland, musician, r 3846, 5th.
Johnson Robt R, prop Johnson House, r 116 W Bway.
Johnson Robt W, carp, h 4243 Mission av, E S D.
Johnson Rosa Lee, atty 235 Bway, rm 420, r 940, 20th.
Johnson Ruby G, tchr Stockton Sch, r 3796 Alabama.
Johnson Rufus D, mgr Millinery Supply Co, r Hotel Cecil.
Johnson Ruth P, clk W U Tel Co, r 1532, 6th.
JOHNSON-SAUM CO (P M Johnson, DeRoy Saum) Undertakers 4th nw cor Ash. (See left side lines and page 49).
Johnson Semon T (Elizabeth) agt Pac Steamship Co, h 804 Beech.
Johnson Silva Mrs, h 215 S 32d.
Johnson Solen W (Garnet R) foremn C W McCabe, h 3333, 29th.
Johnson Solomon, janitor Palace Theater, h 3024 Greeley av.
Johnson Stanley T (Edith F) tire wkr The Savage Tire Co, h 1842 Julian.
Johnson Stella (wid Alfd) lndrs, r 1830 Market.
Johnson Stiles, clk Western Metal Supply Co, r 719, 11th.
Johnson Stina (wid Jonas) r 2284 Julian av.
Johnson Susan G (wid F H) h 2455, 2d.
Johnson Theo A, h rear 1042 Hendricks av.
Johnson Theo C, student, r ft of 5th.
Johnson Thos C, lab City Operating Dept, h 320, 16th.
Johnson Thos D (Nora E) h 1874 Sunset blvd.
Johnson Thos E (Belle) btblk, h 3660 California.
Johnson Ulysses S, floor mgr Motor Hdw & Equipment Co, r 1328, 5th.



POST WAR AD

J. L. STURZ

LADIES' and MEN'S TAILOR and DESIGNER

The services of our Alteration Shop may save buying an expensive suit

510 B St.
Near Strand Theatre


SERVICE
LIGHTING, STARTING, IGNITION AND BATTERY SERVICE
ALWAYS OPEN
AUTO ELECTRICAL EQUIPMENT CO.
839-859 EIGHTH ST. AUTOMOBILE ELECTRICIANS PHONE, MAIN 900

A. V. JEDLICK LADIES' TAILORS
"The House of Individuality" 1131 SIXTH ST.

Johnson Vernon A, auto opr Chas S Hardy, r 731, 14th.
Johnson Victor, r The Vauclain Home.
Johnson Viola Mrs, r 543, 12th.
Johnson Walker G, h n s Hugo av, bet Chatham and Pearl, E S D.
Johnson Wallace, r 3341 Brant.
Johnson Walter B (Marie R) watchmn, h 2096 Logan av.
Johnson Wellington, entertainer, r 136 F.
Johnson Wm, slsmn, h 854, 6th.
Johnson Wm B (Bessie L) brklyr, h 4137 Mission av, E S D.
Johnson Wm B (Lucretia P) bldg contr, 4140 Monroe av.
Johnson Wm F (Eliza) carp, h 4733, 35th.
Johnson Wm H, r 1860 Kearney av.
Johnson Wm H (Mattie L) lab, h 719 S 30th.
Johnson Wm M, inspr U S Immigration Service, r 341 West E.
JOHNSON WM TEMPELTON (Clara S) Architect, Suite 503 Timken Bldg, 861, 6th, Tel Main 1310, h 4520 Trias, Tel Hillcrest 3527.
Johnson W, kitchen hlpr U S Grant Hotel, r 836, 1st.
Johnston Abner W (Annie M) restr 1106, 4th, h 3641 Indiana.
Johnston Adelaide T (wid R M) nurse, r 720 Beardsley.
Johnston Alex (Mary) bkpr Y M C A, h 3105 Kalmia.
Johnston Andw L, r 1226, 4th.
Johnston Annie M, h 4258 Hawk.
Johnston Bert W (Hester E) patrolmn Police Dept, h 3051 Juniper.
Johnston Cecil C, slsmn Coast Hdw Co, r 3745, 5th.
Johnston Charlotte M (wid Frank E) r 1938 F.
Johnston Chas F (Annie E), firemn Fire Dept Sta 1, r 2322 El Cajon av.
Johnston Chris J (Susan M) h La Mesa Hts, R D 1, Box 230.
Johnston Clarence I (Iva H) lab Standard Oil Co, h 2185 Woolman av.
Johnston Edna E, receptionist Fred Hartsook, r 1315 Russ.
Johnston Effie M, r 1373 C.
Johnston Eleanor N, tchr Logan Heights Sch, r 3950, 5th.
Johnston Elliott D, clk Pac Marine & Const Co, h 1937 F.
Johnston Elmyra P, packer Showley Bros, r 312 Cedar.
Johnston Elsie M, sec Dr E L Hewett S D Museum, r 1940 Irving av.
Johnston Fannie J, r 847, 7th.
Johnston Frances Mrs, clk Holzwassers, h 1557, 1st.
Johnston Frank B, driver Sanitary Ice Cream Co, r 2531 E.
Johnston Fred L (Sadie B) capt U S A, h 440 Pearl, La Jolla.
Johnston Geo W (Della R) prop Royal Rooms, h 1226, 4th.
Johnston Georgiana, h 847, 7th.
Johnston Harry S (Agnes H) h 1755 Kearney av.
Johnston Herbt L (Marie L) mgr Service Sweet Shop, h 203 N 29th.
Johnston Ida F (wid Wm L) h 3950, 5th.
Johnston Irene L Mrs, pupil nurse, Agnew Sanitarium.
Johnston Jas, r 1054, 7th.
Johnston John A, h 2719 C.
Johnston John D (Annie W), janitor Sherman Sch, h 3331 Market.
Johnston John H, millmn S D Planing Mill, h 1940 Irving av.
Johnston John McA (Georgia W), hd janitor Court House, h 2204 National av.
Johnston Lalla G, meat ctr Chas S Hardy, r 1226, 4th.
Johnston Lee B (Mary), h 2530 Imperial av.
Johnston Lona H Mrs (Mardela Apts), h 1373 C.
Johnston Lucy K, tchr Grant Sch, r 3950, 5th.
Johnston Martha A Mrs, h 1232, 14th.
Johnston Mary L (wid W L), r 931, 21st.
Johnston Mary S Mrs, steno W E Libby, r 3105 Kalmia.
Johnston Maude, r 1318 A.
Johnston Myra Mrs, h 312 Cedar.
Johnston Richd W, r 1518 A.

Barney & Barney
Insurance Bonds, Loans Liability Compensation
PACIFIC MUTUAL LIFE INS. CO.
Scripps Bldg. Rooms 207-209

ALLEN'S MILK
Producers and Distributors of
PURE MILK
FAMILY TRADE OUR SPECIALTY.
ALLEN'S DAIRY
RURAL No. 2
ALLEN'S CREAM

HOTEL CHURCHILL
AMERICAN AND EUROPEAN
NINTH AND C STREETS
MAIN 5880 HOME 1335
GEORGE L. MAYNE, MGR.
ROOMS SINGLE OR EN SUITE
ABSOLUTELY FIREPROOF
EXCELLENT IN CUISINE and APPOINTMENTS

John Burnham & Company
212-214 TIMKEN BUILDING
REAL ESTATE
LOANS
AND INSURANCE

Johnson-Saum Company
FUNERAL DIRECTORS
✣
LADY ASSISTANT
✣
N. W. Cor. Fourth & Ash
✣
TELEPHONES
SUNSET, MAIN 158
HOME 1158

A COMPLETE LIBRARY
of the latest City and State Directories of the United States and Canada, on file at office of
Merchants Association
608 Timken Building
861 6th St.
No Charge for Single Reference
SAN DIEGO DIRECTORY COMPANY

Johnston Saml (Hannah C), h 2159 Irving av.
Johnston Sarah A, emp, r 847, 7th.
Johnston Wm H (Ella L), h 3002 Columbia.
Johnston Wm N, trav slsmn, h 847, 7th.
Johnstonbaugh Emery E, eng S D Cons G & E Co, h 4075 Ohio.
Johnstone Albt E (Cissie R), elec inspr City Operating Dept, h 4260 Pleasure lane, N. S. D.
Johnstone Edwd E (Addie E), patrolman Police Dept, h 831 Bway.
Johnstone Hannah F (wid Robt), prop Virginia Apts, h 532 University av.
Johnstone Henry S (Agnes H), plumber 1755 Kearney av.
Johnstone Jas S (Minnie C) (Johnstone Plumbing Co), h 1417, 1st.
Johnstone Katie B, pupil nurse Agnew Sanitarium.
Johnstone Plumbing Co (J S Johnstone), 1415, 1st.
Johnston Wm W (Lona H), r 1373 C.
Joiner Alice M (wid W O), r 2795 A.
Joiner Wm J, r 3745 Swift av, E. S. D.
Jolliff Alice S, r 4074 Alabama.
Jolliff Richd, r 4074 Alabama.
Jolliff R Henry, blksmth hlpr Ort Iron Wks, r 4074 Alabama.
Jolliff Wm H (Exah C), mining, h 4074 Alabama.
Jolls Ada F Mrs, waiter, r rear 3113 Main.
Jolls Hugo P (Ada F), brklyr, h rear 3113 Main.
Jolly Edith, waiter, r 1055, 5th.
Jolly Jos, r 511 F.
Jolly Margaret (wid John), h 2227 C.
Jolly Mary, inmate S D County Hospital.
Jones Ada M, librarian S D H igh Sch, r 3254, 3d.
Jones Agnes D Mrs, h 4745 Santa Cruz av, Ocean Beach.
Jones Albeda (wid Robt), r 1030 W Montecito Way.
Jones Albert, tmstr, r 537, 5th.
Jones Albt J (May V), real est 2402 A.
Jones Alex N (Mary A), beemn, h 628, 32d.
Jones Alfd, h 1419 State.
Jones Alice (wid Erman B), r 2026 Garnet, Pacific Beach.
Jones Alice Mrs, tailor J D Hale, h 1033, 20th.
Jones Alice M, r 3254, 3d.
Jones Anna B, r 2853 Grape.
Jones Anna C Mrs, fur rms 902 C.
Jones Anna G Mrs, drssmkr, r 3766 Sierra av, E. S. D.
Jones Asa R, dep City Auditor, r 1554, 10th.
Jones A Husten (Gertrude), h 1511, 29th.
Jones A R, auto mech Sinclair's Ford Agcy, r 406, 18th.
Jones Benj F (Mary L), branch mgr Chas S Hardy, h 1133 G.
Jones Benj R (Nellie H), rancher, h 3746 Mentone av, E. S. D.
Jones Boyce (Muriel), r 1275 Lincoln av.
Jones B L, cook, r 226 B.
Jones Carter S, r 2156 Woolman av.
Jones Chas (Mae M), cook, r 3112 Hawthorn.
Jones Chas A (Jeanette M), tmstr City Park Dept, h 517 Robinson av.
Jones Chas E , r 1134, 6th.
Jones Chas F (Cora E), hlpr Green's Plating Works, r 247 Date.
Jones Charles L (Edna P) (Thirtieth Street Garage), h 1335, 31st.
Jones Chas R, sec Watson-Jones Inc, r 2409 J.
Jones Chas R (Susan), phys, h 3329, 2d.
Jones Clawson (Hattie D), h 406, 18th.
Jones Clifford M (Dora), h 3715, 33d.
Jones Clifford W, lab, h 4381 Conklin av, E. S. D.
Jones C A, pasteurizer Pure Milk Dairy Co.
Jones C C, elec Cabrillo Theatre, r National City.
Jones C Herbt (Leona), rural carrier P O, h 3735 Arizona.

PARADISE VALLEY SANITARIUM
NATIONAL CITY, CAL.

CHAS. R. McCORMICK LUMBER CO.
Wholesale and Retail Dealers
BOTH PHONES
OFFICE, YARDS, PLANING MILL AND WHARVES
FOOT OF 24TH, ON BAY

Jones Danl (Thirtieth Street Garage), r 1335, 31st.
Jones David, lab L R Holliday, h Long Beach nr Torrey rd.
Jones Dora A (wid J L), r 4084, 5th.
Jones Doris L, r 4745 Santa Cruz av, Ocean Beach.
Jones Earl A (Linnette M), supt C W McCabe, h 3711 Mississippi.
Jones Ed, janitor Sinclair's Ford Agcy, r 1342 State.
Jones Edith, matron Pac T & T Co, h 667, 22d.
Jones Edwd, h rear 1342 State.
Jones Edwd C (Minnie L), mach, h 4287 Texas.
Jones Edwd W (Bessie), foremn S D Cons G & E Co, h 2442 State.
Jones Edwin, h 1454 Bway.
Jones Edwin E (Edith), carp, h 2021 Irving av.
Jones Elizabeth, hskpr Northern Hotel, r 533 Bway.
Jones Elizabeth E (wid Edwin C), h 4861 Niagara av, Ocean Beach.
Jones Ellen (wid J W), r 1335, 31st.
Jones Ellen Louise, r 233 W Juniper.
Jones Elmer (Elizabeth), junk, h 3242 Arctic.
Jones Elvira H Mrs, h 1708, 2d.
Jones Emma Mrs, member St Joseph's Hospital Home.
Jones Emma B (wid T J), h 2466 G.
Jones Emogene (wid F W), r 1237 Lincoln av.
Jones Enoch A (Mary A), sec-treas Stephens & Co, h 2102 Bway.
Jones Eric F, photo 238 Bway.
Jones Ernest F, r 2519 Arctic.
Jones Esther, r 3849 Chamoune av, E. S. D.
Jones Esther L, tel opr Pac T & T Co, r 3819 Superior.
Jones Ethel E, cashr Bway Theatre, r 616 Pennsylvania av.
Jones Ethel L, r 754, 14th.
Jones Evan E (Anna C), oils and gasoline 2571, 4th, h 902 C.
Jones Evelyn L, clk Ingersoll Candy Co, h 1555, 8th.
Jones E C, h 1730 N.
Jones Fleta L, steno Dr E P Chartres-Martin, r 729, 11th.
Jones Florence M, r 3734, 6th.
Jones Florence N (wid Manuel), r 203 Union.
Jones Frank E (Lucy M), real est 1015, 7th, h 1846 Ft Stockton dr.
Jones Frank W (Ellen M), tinner S D Cons G & E Co, h 4647 Florida.
Jones Fred L, r 1846 Ft Stockton dr.
Jones Fredk H (Viola M), pres and mgr Jones Moore Paint House, h 2705 Columbia.
Jones Geo C (S Elizabeth), warehsmn Pioneer Truck Co, h 3545, 4th.
Jones Geo T, porter, r 425 S 30th.
Jones Geo W (Lavania A), lab, h 3520 Menlo av, E. S. D.
Jones Grace M, supervising prin City Schools, r 4040 Hillcrest dr.
Jones Grace R Mrs, h 3849 Conklin av, E. S. D.
Jones Griffith R, emp the Savage Tire Co, r 912 S 26th.
Jones Guy E, auto opr S D Lmbr Co, r 3211 I.
Jones Harriet Mrs, confy 903, 4th, r 1454 Bway.
Jones Harriet M, wrapper the Savage Tire Co, r 2232 Newton av.
Jones Harriet S Mrs, r 1420, 2d.
Jones Harry C (Maud J), water tender S D Cons G & Co, h 2853 Grape.
Jones Helen L, stacker Bishop & Co, r 3819 Superior.
Jones Henry B (Climena), h 4040 Hillcrest dr.
Jones Henry G (Ella), sec Arey-Jones Co, h 1305 Union.
JONES HENRY H (Ellen V D), Pres and Mgr San Diego Consolidated Gas & Electric Co, h 233 W Juniper.
Jones Hugh R (Julia), tmstr Standard Oil Co, h 2285 Newton av.
Jones Ida D (wid Franklin), h 1554, 10th.
Jones Inez (wid Harry), h 1014, 14th.
Jones Isaac (Amelia), dept mgr Simon Levi & Co, h 4882 Long Branch Ocean Beach.


FRANK
F E G E R
SAN DIEGO'S LEADING MERCHANT TAILORS
243 WEST F
PHONE MAIN 1287
B R O S
JOHN


Catering Our Specialty
CALIFORNIA DAIRY KITCHEN
STEAKS, CHOPS, FISH AND GAME IN SEASON
OUR DINNERS WILL PLEASE
OPEN ALL NIGHT
Lunches for Auto Parties
1149 FOURTH STREET
PHONE, MAIN 944

Electric Fixtures and Supplies
HARTWELL ELECTRIC CO. DESIGNERS AND MANUFACTURERS 955 SIXTH ST.

Jones James, meat ctr Palace Mkt, r 533 Bway.
Jones Jason, gardener, h 3548 Menlo av, E. S. D.
Jones Jennie Mrs, r 4080 Front.
Jones Jennie (wid Wm), h 2267 Harrison av.
Jones Jesse T (Mary E), mining, h 3254, 3d.
Jones Jessie M, tchr S D High Sch, r 3254, 3d.
Jones John (Jane), miner, h 811a 10th.
Jones John (Mary L), h 3849 Chamoune av, E. S. D.
Jones John D (Alice U), furn, h 3882, 3d.
Jones John D (Elizabeth J), h 552, 21st.
Jones John E, cigars 102 W Bway, r 1156, 2d.
Jones John H (Grace R), prop Sunset Photo Studios, h 3849 Conklin av, E. S. D.
Jones John J (Jennie B), h 2728 B.
Jones John P, clk W T Tupper, r 536 F.
Jones John P, photographer, r 3849 Conklin av, E. S. D.
Jones John T, lab, r 3096 National av.
Jones Jos B, tailor G M Mason, r 103 West F.
Jones Josephine A (wid Saml P), h 506, 21st.
Jones Josiah F (Anna B), h 2104 Market.
Jones J Harry (Nettie), h rear 3545, 4th.
Jones Kenneth R, r 2285 Newton av.
Jones Lawrence Z, propertymn Savoy Theatre, r 1943 Market.
Jones Leland D (Dora A), dentist 520 E rm 801, h 4084, 5th.
Jones Lenette, packer Normandy Sea Food Co.
Jones Leroy C Mrs, r 2244, 4th.
JONES LEVA G, DENTIST (Allie M), 2044 Logan av, Phone Main 509, h 3196 Hawthorn, Phone Main 3347.
Jones Lillian L, clk Mrs Harriet Jones, r 1454 Bway.
Jones Lola A Mrs (wid C C), h 141 F.
Jones Louis C, r 1333, 7th.
Jones Louis D (Harriet M), watchmn McCormick Lmbr Co, h 2232 Newton av.
Jones Loyal, clk J T Swearingen.
Jones L Aldelbert (Martha M), h 4380 Valle Vista.
Jones Mabel, lndywkr U S Grant Hotel, r 1457, 10th.
Jones Mabel B, checker Lenox Cafeteria, r 237 West F.
Jones Madeline, student, r 4084, 5th.
Jones Mae M Mrs, clk A I Sisson, r 3112 Hawthorn.
Jones Malcolm C, r 517 Robinson av.
Jones Malcolm S (Ocean Beach Fish Market), r 4745 Santa Cruz av, Ocean Beach.
Jones Margt, seam S D Mfg Co.
Jones Marian, clk Holzwassers, r 4040 Hillcrest dr.
Jones Marian C, r 2458, 5th.
Jones Marie E, r 1420 Brookes av.
Jones Marjory, student, r 4084, 5th.
Jones Mark V (Nellie W), lab, h 3819 Superior.
Jones Mary Mrs, r 1229, 8th.
Jones Mary A (wid T W), r 7720 Fay, La Jolla.
Jones Mary E (wid H P), h 4028 Texas.
Jones Mary E Mrs, h 4020 Ingalls.
Jones Mary J, drsmkr Ballard & Brockett, r 1229, 8th.
Jones Mary S, student, r 3329, 2d.
Jones Maxy, r 4083 Wabash av, E. S. D.
Jones Maynard, student, r 3735 Arizona.
Jones Meredith R (Millie A), h 1968, 1st.
Jones Mildred L Mrs, r 136 Hensley.

GOODYEAR CORD FABRIC AND TRUCK TIRES
GOODYEAR Service Station
Laursen and Henrich AUTO Accessories
Vulcanizing Retreading
11th and MARKET
PHONE MAIN 853

CALIFORNIA TRUNK FACTORY
Phone Main 3667
852-854 FIFTH STREET
TRUNKS and LEATHER GOODS That Wear
Buy at Our Factory and Save Money
The Store with the Revolving Wheel

INSURANCE BONDS
NELSON L. COLEMAN
MORTGAGE LOANS
410 B STREET TEL. MAIN 999

Victrolas
Grafonolas
Brunswicks

Thearle Music Co.
640 BROADWAY

"Everything in Music"

JONES-MOORE PAINT HOUSE, F H Jones Pres and Mgr, Jas A Moore Sec-Treas Wholesale and Retail. Paints, Oils, etc., Roofing Material 1265-71, 5th. (See page 40.)

Jones Morris, janitor Cabrillo Club.
Jones Muriel Mrs, maker A F Dean.
Jones M Gertrude, tchr, r 3528, 30th.
Jones Nellie J Mrs, h 744, 11th.
Jones Newell J (Mabel), painter, h 1070, 20th.
Jones Ola Mrs, r 1425 Market.
Jones Oscar R (Mary E), driver S D Steam Lndy, h 3802 Sisson av, E. S. D.
Jones Paul A, boys' sec Y M C A, r 2156 Woolman av.
Jones Pauline, student, r 1846 Ft Stockton dr.
Jones Peninah K, r 7555 Vista Del Mar av, La Jolla.
Jones Rex A (Alta C), auto mech, h 2568 Imperial av.
Jones Richd A (Mary W), h 3734, 6th.
Jones Richd H, motormn S D Elec Ry, r 941, 13th.
Jones Richd P (Kathryn R), mech Frieden & Croghan, h 3932 Normal.
Jones Robt A (Nancy), pressmn the Savage Tire Co, h 136 Hensley.
Jones Robt B (Pearl), poultry, h 301 S 39th.
Jones Robt C (Mary J M), sec S D Lodge 168 B P O Elks, h 754, 14th.
Jones Robt J, h 1886 Irving av.
Jones Robt L (Margt M), h 2305 University av.
Jones Roby C (Mabel B), fire marshal Pac Marine & Const Co, h 1026 S 31st.
Jones Rosalie W (wid L W), h 4510, 34th.
Jones Rowland W (Daisy), mach the Savage Tire Co, h 4395 Louisiana.
Jones Roy F, h 3312 Benesch av.
Jones R Meredith (Millie A), h 1968, 1st.
Jones Sadie M (wid Danville F), h 1064, 20th.
Jones Sallie C (wid Chas J), h 2409 J.
Jones Saml H (Alice A), tailor 639 F, h 4321 Adams av.
Jones Sarah C Mrs, r 4136 Backman pl.
Jones Sarah E (wid D R), h 1896 Irving av.
Jones Sarah E, h 4166 Mission dr.
Jones Sidney A, radio electr U S Naval Radio Sta Chollas Heights.
Jones Sterling H, cond S D Elec Ry Co, h 4040 Hillcrest dr.
Jones Stuart, servicemn S D Oil Stations, r Ocean Beach.
Jones S Elizabeth Mrs, drsmkr, r 3545, 4th.
Jones S E Mrs, lndrs S D Steam Lndy, r 621 Columbia.
Jones S T, room clk Maryland Hotel, h 757, 11th.
Jones Thaddeus C (Caroline K), h 7555 Vista Del Mar av, La Jolla.
Jones Thaddeus C jr, r 7555 Vista Del Mar av, La Jolla.
Jones Theodore F, asst eng S D Cons G & E Co, h 4638 Marlborough dr.
Jones Thos, clk Johnson Cigar Co, r 333, 10th.
Jones Thos, lab, r 329, 10th.
Jones Thos, plasterer, r 862, 11th.
Jones Thos H, r 2466 G.
Jones Thos L (Julia A), h 3779, 29th.
Jones T J, whsemn S D Co Poultry Producers Assn, r 4117 Georgia.
Jones Virginia Mrs, r 344 A.
Jones Virginia R (wid Rev J J), h 7616 Draper, La Jolla.
Jones Voley L, beemn, r 628, 32d.
Jones Waddy W, carp, r 310 Elm.
Jones Walter M (Jeanette), foremn S D Cons G & E Co, h 2156 Woolman av.
Jones Wm, lab, r 1264, 9th.
Jones Wm, porter C E Kiser, r 522, 7th.
Jones Wm A, massage 804 Union.
Jones Wm B (Georgia), caretaker Naval Reserve Reservation ft S 28th.

LEGS
ARMS
CRUTCHES
ARCHES
ELASTIC
BELTS
STOCKINGS
APPLIANCES
DEFORMITY APPARATUS



REPAIRING AT REASONABLE CHARGES

SAN DIEGO ARTIFICIAL LIMB CO.
211-217 McNeece Bldg.
N.W. Cor. 5 & F St.
PHONE MAIN 1677

BAGGAGE STORED FIVE DAYS FREE
AUTO TRANSFER

HOME TRANSFER COMPANY
312 F ST. Tels., MAIN 2584—HOME 3310

Long Distance Hauls
Baggage and Furniture Handled with Care

STOLL'S MULTIGRAPH SHOP
LOUIS M. STOLL MANAGER
MULTIGRAPHING
AND ADVERTISING BUREAU
ADDRESSING
220 TIMKEN BLDG.
MAIN 16
TYPEWRITING
WE CAN FURNISH YOU A MAILING LIST OF ANY SIZE OR KIND

Jones Wm C, ranchhd, r 136 Hensley.
Jones Wm E (Elizabeth L), mgr Superba Theatre, r 1768 Meade av.
Jones Wm H (Mary A), carp, h 729, 11th.
Jones Wm L (Elsie D), mach F B Naylor, h 4653, 38th.
Jones Wm P (Anna), h 3766 Sierra av, E. S. D.
Jones W W, watchmn U S Grant Hotel, r 310 Elm.
Jope Elmer D (Cora M), mgr N W DeShong, h 527 Robinson.
Jope Howard E, elec Weathers & Co, r 527 Robinson av.
Jordan Danl (Esther), h 757, 11th.
Jordan Ernest R (Georgia), mach, h Byron sw cor Evergreen, Roseville, Pt Loma.
Jordan G Lee (Lena), warehsmn Robt H Winn Co, h 4054 Florida.
Jordan Harry V (Helen S), h 4212 Sierra av, E. S. D.
Jordan Henry (McCart & Jordan).
Jordan Henry E, lmbrmn Russ Lmbr & Mill Co, h 3776 Villa ter.
Jordan John (Dorothy), plumber, h 119 West C.
Jordan Lucy E (wid Chas M), C S pract 121 Bway rm 307, h 1015 Hunter.
Jordan Mary, r 203 F.
Jordan Ora, clk, r 646 Bway.
Jordan Sarah E (wid F E), h 5002 Newport, Ocean Beach.
Jordan Thos, lab, h rear 7621 Draper av, La Jolla.
Jordan Victor, 2d hd gds 203 F.
Jorgensen Christian, clk, r 507, 25th.
Jorgensen Clara G (wid F F), h 1269 Lincoln av.
Jorgensen Englebrecht, chf gas mkr S D Cons G & E Co, h 507, 25th.
Jorgensen Hans W (Cora E), office eng City Engineer, h 1845 Julian av.
Jorgensen Robt, miner, r Hebron Home for Aged People.
Joris John (Mattie), bartndr, h 757, 11th.
Jorres Evelyn E, tchr Jefferson Sch, r 2568 Front.
Jorres Gustav W (Luna B), custodian safe deposits Sou Trust & Commerce Bank, h 2568 Front.
Jorres Gustav W jr, r 2568 Front.
Jorres Martha S, h 1732 Front.
Jorres Ruth H, r 2568 Front.
Jorres Stella M, r 1732 Front.
Jose Chief, inmate S D County Hospital.
Jose John A Jr, pres Imperial Pacific Oil, Gas & Refining Co Inc of Arizona, r 1161, 5th.
Joslyn Elmer F (Euretta), h 950 Hornblend, Pacific Beach.
Josse Building 515 Bway.
Josselyn Irma D (wid Theron), r 4130 Lark.
Josselyn Spencer B (Elizabeth), gro 129 W Washington, h 209 same.
Jost Jos (Margaret J), cigar mkr, h 3952 Hamilton.
Jost Peter (Tilley), h 2951 Main.
Jotta Antonio, r 227 B.
Joy Aimee Mrs, r 4159 Park blvd.
Joy Archie H (Blanche F), gasoline and oils 1029 Prospect, La Jolla, h 7202 Eads, La Jolla.
Joy Carolyn, student, r 7847 Exchange pl, La Jolla.
Joy Chas W (Martha), carp, h 3188 Boston av.
Joy Clarence S (Elizabeth F), atty, h 7847 Exchange pl, La Jolla.
Joy Ernest, carp, r 2041 Imperial av.
Joy Jos, lab, h 2784 I.
Joy Leatrice, actress, r 1140 B.
Joy Mary Mrs, h 2041 Imperial av.
Joy Norman C (Gertrude E), eng, h 3188 Boston av.
Joyce Chas M, gro 819 Columbia.
Joyce Jas L (Dorothea J), branch mgr Automobile Club of Sou Calif, h 906, 22d.


EMMA EGBERT WILLIAMS
Manager

HEBRON HOME

FOR AGED PEOPLE
(Incorporated)
Undenominational
Established by
EMMA EGBERT WILLIAMS
24 Years experience in caring for aged people
1825 NEWTON AVE.
PHONES
HOME 3255
MAIN 3869
SAN DIEGO, CAL.

INGLE MANUFACTURING CO.
KITCHEN OUTFITTERS
725 FIFTH, THRU TO 726 SIXTH ST. SAN DIEGO, CAL. FACTORY, 623-633 G STREET

It's Our Business to Mind Your Business

LOUIS C. MASTEN

Main 212 919 SIXTH STREET

Place the Management of Your Property in Our Care

NOTARY

Joyce Maribel P (wid C F), h 936, 11th.
Joyce Virginia, r 936, 11th.
Juanarena Eulochio, r 2620 University av.
Juanarena Lorenzo, rancher, r 2620 University av.
Juarez Francisco Mrs, h rear 1766 Newtonav.
Juarez Jose (Eleazar), lab, h 438 West B.
Juarez Jose (Mercedes), h 529 West A.
JUBILEE INCUBATORS, Stiles Poultry Supply Co Agts 643-649 G.
Juch Anita H, photo W F Warren, r 470, 20th.
Juch Lewis (Anita), h 470, 20th.
Jud Dominick (Annie), tailor Wm McCreesh, h 3050 Webster av.
Jud Edwin, gardener, r 3050 Webster av.
Judd Arthur D (Vara B), janitor, h 1217, 9th.
Judd Bessie, clk S H Kress & Co, r 768, 10th.
Judd Elizabeth, clk, r 768, 10th.
Judd Ernest A, r 1217, 9th.
Judd Frank W (Theresa M), auto exp, h 2458 N.
Judd Jos (Lena), 2d hd gds 339 F, h 768, 10th.
Judd Lyle E, hlpr, r 2962 Franklin av.
Judd Otto E (Kate A), plumber C H Julian, h 2939 Franklin av.
Judd Rose, clk S H Kress & Co, r 768, 10th.
Judd S Ray (Myrtle I), carp, h 2962 Franklin av.
Judd Sarah, clk Holwassers, r 768, 10th.
Judge J Mary, h rear 4035 Texas.
Judkins Anna E Mrs, prop The Albion, r 639 E.
Judkins Frank J (Allenette), marine eng, h 2825 E.
Judkins John D, contr, r 639 E.
Judkins John T, r Fredericka Home for the Aged.
Judy Isabella M (wid O M), h 237 Spruce.
Judy Nera M, with the Boston Store, r 237 Spruce.
JUDY WILBUR H (Mary), Chief Inspector Bureau of Inspection 1st fl City Hall, h 4048, 1st.
Juett Fred (Margaret), h 1754 Atlantic.
Jugo-Slav Nation, Paul Petrich V-Consul office 1529 Atlantic.
Julian Arch H, clk C H Julian, r 4755 Voltaire, Ocean Beach.
Julian Chas H (Jennie B), plumber 1228, 2d, h 4755 Voltaire.
Julian Consuelo, r 4755 Voltaire, Ocean Beach.
Julian Jas, tailor Milton the Tailor.
Julian Produce Co, E J Horton pres, L V Gorball sec-treas 401, 6th.
Jull Leslie A (Edith W), 2117 Howard av.
Juneau Wilfred (Jean & Juneau), r 826, 8th.
Jungk Anita, r 3704, 10th.
Jungk Emilie (wid Otto), h 3704, 10th.
Jungk Mark, r 3704, 10th.
Jungk W F, art glass wkr S D Art Glass Works, h 110 West B.
Juniper Apartments, W J Doyle prop 210-220 Juniper and 2321, 2d.
Juniper Terrace Flats, O F Bresee prop 2257-2271, 4th and 419-423 Juniper.
Juranitz Adele M, student, r 1231, 25th.
Juranitz John (Anna), foremn Sou Cal Baking Co, h 1231, 25th.
Juranitz Raymond J, student, r 1231, 25th.
Juras Bertha Mrs, h 1415 F.
Jurgens Doris M, clk, r 3156 Newton av.
Jurgens Fred (Ollie), barber Richd Gross, h 3156 Newton av.
Jurgens F T, housemn U S Grant Hotel, r 1262, 1st.
Jurgensen Earl, hlpr F A Heilbron, r 530 Ash.
Jurjens Fred F (Ivy F), motrmn S D Cons Ry Co, h 4485 Park blvd.
Jurman Chas L (Clara M) (University av Furniture Co), h 1047 University av.
Jurman Esther M, clk University Av Furniture Co, r 1047 University av.

IRWIN & CO.

HAY, GRAIN
FLOUR,
MILL FEEDS,
POULTRY
FEEDS,
GRAIN BAGS,
WOOL BAGS,
SACK
TWINE,
COAL

Main office
FOURTH AND K
PHONES:
MAIN 440
HOME 1440

Ross & George

Bookbinders
Blank Book Manufacturers
and Paper Rulers

860 Third

William Kettner

GENERAL INSURANCE

Tel., Main 2183 334-335 SPRECKELS BUILDING

SAN DIEGO FARM & MORTGAGE COMPANY
617 "E" STREET TIMKEN BLDG.
PHONES Pacific 1841 Home 2245
FARM LANDS
SURETY BONDS
GENERAL INSURANCE
BUILDING LOANS

Jurman Ruby M, bkpr University Av Furniture Co, r 1047 University av.
Justice Bertha Mrs, tailor Foreman & Clark, r 1028 Sicard.
Justice Chas H (Bertha), filter opr S D Cons G & E Co, h 1028 Sicard.
Justice Chas W (Alta B), tmstr, h Chatsworth blvd nr Elliott, Loma Portal.
JUSTICE COURT, S D Township Dept 1, L D Jennings Justice 1053 Front
JUSTICE COURT, S D Township Dept 2, J Edward Keating Justice basement Court House.
Justice Earl R (Leta), ledger clk S D Cons G & E Co, r 1028 Sicard.
Justice Wm, r Chatsworth blvd nr Elliott, Loma Portal.
Justins Heppesley (Nellie), h 4616 W Pt Loma blvd, Ocean Beach.
Juvenal Fred E, tel opr Postal Tel Co, r 829 E.
Juvenal Mary A (wid Josiah), h 829 E.
Juvenal Walter D, cabt mkr, r 829 E.
JUVENILE COURT, S M Marsh Judge, W J Mosher Probation Officer, 1051 Front.

K

K of P Castle, 3d sw cor E.
Kaa Henry J (Mary), optician 1122, 5th, h 1843, 32d.
Kaastrup Albert L (Nellie E) (Kaastrup & Green), h 3764 Herbert.
Kaastrup & Green (Al Kaastrup, W P Green), prop Liberty Battery Co, 118 B.
Kaatz Otto J, cigarmkr A Sensenbrenner Sons, r 104 F.
Kadato Henry, porter U S Grant Hotel, r 651, 7th.
Kaehler Mary Mrs, lndrs Sanitary Lndy, r 355, 22d.
Kaford Clara Mrs, drsmkr, r 1364 Union.
Kaford Theo L, cabtmkr 1230, 1st, h 1364 Union.
Kahle Apartments, Mrs Gertrude A Kahle prop 2543 B.
Kahle Bernard, student, r 2543 B.
Kahle Clifford F, bkpr Soup Trust & Commerce Bank, r 2543 B.
Kahle Gertrude A Mrs, prop Kahle and Adella Court Apts, r 2543 B.
Kahle John F (Mary), h 1070, 21st.
Kahle J Fred jr (Gertrude A), harness 733 E, h 2543 B.
Kahle Richd F, r 2543 B.
Kahlert Clay B (Susie K), carp Geo Shelley & Sons, h 2919 Copley av.
Kahrs Clarence A, r 2002 Irving av.
Kahrs Louis C (Ida), carp, h 2002 Irving av.
Kaidel John T (Augusta C), h 1167, 11th.
Kaidel Louise, r 1167, 11th.
Kaiser Anna, maid 335 Walnut.
Kaiser Annie E Mrs, prop Hotel Wayne, h 1262, 1st.
Kaiser Bertha, cook 335 Walnut.
Kaiser Frank O (Annie E), carp, h 1262, 1st.
Kaiser Harry L (Elizabeth M), carp, h 1827 Bancroft.
Kaiser Jos (Charlotte B), teller Security Coml & Savings Bank, h 3051 2d.
Kaiser Louisa, maid 335 Walnut.
Kaiser Oliver V (Mabel G), dentist 929, 5th rm 6, h 3782 Kite.
Kalak Saml (Stiana), lab, h 3330 Hugo av, E. S. D.
Kaland Carl C (Anna), clk Fred Kaland, h 328, 17th.
Kaland Fred (Hazel E), gro 302, 17th, h 1626 K.
Kalben Max (Helen M), plumber 660, 11th, h 1823 Fern.
Kalemis Nick, waiter Golden Lion, r 730, 7th.
Kaleras Gus, waiter Savoy Cafe.
Kalish Marty (Minnie), tailor Milton the Tailor, h 1831 Titus.

MAIN 982
TRANSFER
SHEPHERD'S TRANSFER and STORAGE
1140 3rd

Pfahler Buelow & Fisher
Commercial Linotype Compositors
860 3RD

More Value for Less Money
Whiting-Mead Commercial Co. OF SAN DIEGO
Home Phone 3499 Sunset, Main 709
Plumbing Material, Paints, Pipe, Hardware, Roofing Paper
Wall Board, Sash and Doors
OFFICE AND WAREHOUSE, FIRST N. E. COR. G

Kallam Jas L (Lillian H), pharmacist G B Irwin, h 4131 Maryland.
Kallas Andw, porter B & L Bar, r 943, 4th.
Kallenberger Helen A, r 4809, 38th.
Kallenberger Wm A (Mamie E), mach Standard Iron Wks, h 4809, 38th.
Kallgren Edwd H (Helen), tailor 508 University av, h 1209 Hendricks av.
Kallgren Edwd H jr, steno Spreckels Co's, r 1209 Hendricks av.
Kallright Edmund J (Virginia), chief eng S D Ariz Ry Co, h 2442, 4th.
Kamer Bertha, steno, r 3981 Oregon.
Kamer John (Caroline), janitor, h 3981 Oregon.
Kamerl Arthur J (Millie), h 2568 N.
Kammeyer Julius E, r 1026 Coast blvd, La Jolla.
Kammeyer Lillian, r 1026 Coast blvd, La Jolla.
Kammeyer Mary F Mrs, r 1757, 1st.
Kampe Fannie D (wid J B), r 1225 Cave, La Jolla.
Kampe Violet, clk, r 3284 I.
Kamps Wm A (Clara G), mgr Maryland Hotel.
Kanagy Wesley H (Ella M), barber 1164, 3d, h 3731 India.
Kanaster Jacob (Esther), hatter 428 Bway, h 1329 A.
Kane Chas A ,supt Mount Hope Cemetery, r 2228 Imperial av.
Kane Frank J (Lu), carp, h 3306 Copeland av, E. S. D.
Kane Lou, lndywkr Munger's Lndy, r 3306 Copeland av, E. S. D.
Kane Mamie E, trimmer A F Dean, r 1134, 6th.
Kane Minnie J (wid J J), h rear 4332 Florida.
Kanert Ida, clk S H Kress & Co, r 1335 A.
Kanouse Clara B (Josephine), with Calif Dental Supply Co, h 2222 Albatross.
Kantaros Geo, waiter Rigopoulos & Nichols, r 2129 National av.
Kanter Simon, tailor 2528 Imperial av, r 637, 12th.
Kaplan Edwd (Edw Kaplan Co). r 1205, 12th.
KAPLAN EDW CO (Edward Kaplan), Junk Dealers, Tires, Bags 319-321 5th. Tels Main 1730, Home 3160.
Kaplan Herman J (Josephine), contractor painting, h 2846, 4th.
Kaplan-Karman Leah Mrs, h 2013 Logan av.
Kaplan Max (Rosie), foremn Normandy Sea Food Co, h 1032 Dewey.
Kaplan Pearl, student Cal Coml College, r 3105, 5th.
Kapler Thaddaeus (Hattie), lab, h 3060 Valle av.
Kappner Fred W (Mabel A), patrolmn Police Dept, h 1945 Kearney av.
Kapsas Bros (Nicholas and Dennie), prop Savoy Cafe 1055, 4th.
Kapsas Dennie (Kapsas Bros), h 4191 Florida.
Kapsas Maria Mrs, h 4191 Florida.
Kapsas Nicholas (Kapsas Bros), r 1134, 6th.
Kapy Ethel Mrs, clk Federal Bakery, h 1465, 7th.
Kapy Janet, r 1465, 7th.
Karacasis Jas (Georgia), bootblk 649, 5th, h 534, 10th.
Karacasis Wm, bootblk, r 534, 10th.
Karafotias Geo H (Margaret), pdlr, h 405, 27th.
Karbe Ferdinand (Caroline), h 1642, 7th.
Karbe Ferdinand jr, hlpr J S La Sha, r 1642, 7th.
Karcher Delia L (wid Chas), h 1224, 10th.
Karisa Apartments, Mrs Freda Kronowitter prop 4217 Park blvd.
Karle Christian J (B Jule), auto repr 534, 7th, h 1532 Cypress av.
Karlie Albt (Hildur), gardener, h 907 Kline, La Jolla.
Karner Chas M (Angela R), carp, h 1528, 33d.
Karns Sherman, slsmn Gavin-Williams Co, r National City.
Karr Carra Mrs, h 1306 Arctic.
Karr Irene, r 1530 California.
Karraker Lydia (wid Calep), h 4078 Chamoune av, E. S. D.
Karrle Fred, h 2767 E.
Karrle Roy, r 2767 E.
Karron Benj F (Annie). clothing 413 Market, h 1727 I.

4% AND SAFETY
$1.00 OPENS AN ACCOUNT
SOUTHERN TRUST & COMMERCE BANK
U.S. GRANT HOTEL BUILDING

BECKER BROS. AUTO WRECKERS
1323 1st. USED CARS, PARTS, TIRES AND ACCESSORIES Telephone Main 630

Money
TO LOAN ON ANYTHING OF VALUE
WHAT HAVE YOU?
CENTRAL LOAN OFFICE
761 Fifth Street, near F

Karron Ruth, student, r 1727 I.
Karryn Kleda, r 815, 3d.
Karstens Amanda E, h 1830 Logan av.
Karstens Elmer C, auto mech, r 1824 Julian av.
Karstens Emma A (wid J J), r 1830 Logan av.
Karstens Fredk W (Anna), lab, h 1824 Julian av.
Karstens Gertrude C, r 1830 Logan av.
Kase Belle (wid David), h 1 n of 3225 Ibis.
Kase Belle Mrs, h 2004 C.
Kase Fred, lab, h 2106 K.
Kashmer Chas D (Ida M), carp, h 2611 Logan av.
Kasky Rose, waiter Moore's Restaurant.
Kastle Hall 631, 6th.
Kastritis Christian, r 2042 Irving av.
Kastritis Jas, pdlr, r 2042 Irving av.
Kastruv Al, h 3764 Herbert.
Kates Harry F, carrier P O, r Beverly.
Katow T (Mabel), fur rms 923 I.
Katsumata K (Komae), h rear 4051 Bay View ct.
Katz David (Annie), h 4063 Georgia.
Katze Peincos, r 615, 8th.
Katzer Barbara (wid Anton), h 1830 Polk av.
Kauble Lilly M, dom 1209 W Hunter.
Kauert Rudolph K T (Ida A), cigarmkr A Sensenbrenner Sons, h 1335 A.
Kauffman Chas (Edith), foremn Chas S Hardy, h 346, 19th.
Kauffman Elizabeth (wid Aug), r 1155, 11th.
Kauffman Harriet Mrs, r 4450 Campus av.
Kaufman A W, cook Vauclain Home.
Kaufman Elizabeth Mrs, r 4077 Arizona.
Kaufman Harry (Helen), slsmn Klauber-Wangenheim Co, h 4133 Eagle.
Kaufman Jack E (Lillian), r 3052 Hawthorn.
Kaufman Julius (Sarah), trav slsmn, h 3343, 1st.
Kaufman Marie L, r 3736, 3d.
Kaufman Moses, h 989 India.
Kaugh Ida M Mrs, h 1110, 14th.
Kaul Chas, r 1929, 1st.
Kaul Frieda M, tel opr, r 2630 Logan av.
Kaul Minnie (wid Chas), h 2630 Logan av.
Kaulfers Bertha Mrs, drsmkr, h 7318 Girard av, La Jolla.
Kaulfers Walter, r 7318 Girard av, La Jolla.
Kautz Geo, h 7753 Draper, La Jolla.
Kavanaugh Bartholomew J, r 1450, 4th.
Kavanaugh Edwd A (Cora E), furn 1240, 5th, h 2515 Union.
Kavanaugh Howard R, clk McCormick Lmbr Co, r 2515 Union.
Kawabata H, fish and gro 515 I.
Kawomoto Suma, fur rms 506, 5th.
Kay Allen E, clk P O, r 1717, 2d.
Kay Harry, r 103 West F.
Kay Thos, r 148 West E.
Kaye Jas D (Winnifred M), bldg contr 4839 Del Monte av, Ocean Beach.
Kayekjian Manook (Aznive), with the Marston Co, h 211 S 30th.
Kaylor Jos N (Alda), stickermn McCormick Lmbr Co, h 2031 National av.
Kays Chas W (Irene A), h 1980 Woolman av.
Kays Irene A Mrs, tchr, r 1980 Woolman av.
KAYSER ALBERT H (Nettie P), Comptroller Spreckels Co's 216 Union Bldg 235 Broadway, h 3636, 4th.
Keyser Elmer P, r 3636, 4th.
Kazanjan Rupen H (Ena L), drugs 3371, 5th, h 3408, 6th.
Keane Patk, patrolmn Police Dept, r 2442 Market.
Kearney Apartments, A K McLeod prop 2026 Kearney av.

SUNSET ENGRAVING COMPANY
Commercial Artists and Engravers
9th Floor Timken Bldg.
MAIN 1517

A COMPLETE LIBRARY
of the latest City and State Directories of the United States and Canada, on file at office of
Merchants Association
608 Timken Building
861 6th St.
No Charge for Single Reference
SAN DIEGO DIRECTORY COMPANY

SERVICE BRANCH
936
SECOND STREET
NEAR BROADWAY
SAN DIEGO
SAVAGE TIRES
HAVE YOU SEEN THE SAVAGE SERVICE CREED?

W. F. LUDINGTON CO.
234-235 SPRECKELS BLDG.
GENERAL INSURANCE AND SURETY BONDS
MARINE INSURANCE

Kearney Jas A (Cora A), h 5206 Adams av.
Kearney Restaurant, R R Carver prop 320 E.
Kearns Peter F (Ernestina), boiler mkr, h 238 San Miguel av, Sierra Vista.
Kearny Photo Service, W E Averett and W C Baker mgrs 1015, 1st rm 615.
Kearsarge Apartments, Mrs M B Thatcher prop 526-528 Anderson pl.
Keasbey E Frank, farmer, r Reed nr Haines, Pacific Beach.
Keasley John N (Junie A), bldg contr 32, 17th.
Keating Clarence F, r the Vauclain Home.
Keating Edith, r 1861, 3d.
KEATING EDWARD J (Margt C), Township Justice Dept 2 basemnt Court House, h 3907 Goldfinch.
Keays Geo F, iron wkr, r 605, 13th.
Keays Thos A (Dolores) bkpr U S Grant Hotel, h 605, 13th.
Keck Grace E, r 1319, 5th.
Keck Lewis C, r 4608 Georgia.
Keddy Jos (Sadie J) janitor Pac T & T Co, h 3418 Selma pl.
Kee Bertha Mrs, h 2755 Newton av.
Keech Mary L (wid Jas) h 3333 Cabrillo av, E S D.
Keech Philo (Elizabeth) r 3601 Park blvd.
Keefe Marie, steno Ed Fletcher Co, r 1555, 8th.
Keefe Michl A (Katie) printer, h 1058, 21st.
Keeffe Philip M, real est 1023, 2d, rm 502, h Wayne Hotel.
Keegan Lawrence T, phys, 965, 5th, rm 4.
Keeland Rex, meats, 7830 Girard, La Jolla.
Keeler Alice H Mrs, r 2222 Dwight.
Keeler Martin J (Sarah) h 3519 National av.
Keeler Mary (wid Danl) r 355, 22d.
Keeler Ralph B (Alice) civ eng, h 2222 Dwight.
Keeler Wm S (Frances) h 642, 17th.
Keeley M Lafayette (Marguerite A) h 1556, 2d.
Keen Alice B, student, r 3681, 5th.
Keen Elizabeth Mrs, r 1275 Johnson av.
Keen Fredk F (Alice P B), lemon pkr, h 3681, 5th.
Keen Louise E, r 3681, 5th.
Keen Mary J Mrs, tailor Benbough & Gillons, h 3030 C.
Keenan Mary E (wid Chas) nurse, r 1057 Essex.
Keenan Ray G (Grace S) auto opr, h 4028 Kansas.
Keenan Rose Mrs, member St Joseph's Hospital Home.
Keenan Wm, r 1280 Essex.
Keenan Wm, r 3538, 30th.
Keenan Wm Jr, r 3538, 30th.
Keene Cordelia (wid J W) h 348 B.
Keene Guy E (Delcie D) (Elite Printing Co) h 3654 Idylwild.
Keene Ira N (Sarah A) porter S H Price, h 3769 Wilson av, E S D.
Keene Walter P (Katherine) phys, h 2642, 5th.
Keener Calvin S (May F) contr, h 3763 Center.
Keener Nellie M (wid G M) r 1433 Golden Gate dr.
Keeney Danl, h La Mesa Hts, R D 1, Box 184.
Keeney Ellen, r 1631, 28th.
Keeney Esther A (wid T B) h 2822 University av.
Keeney Grover C (Mamie E) sec-treas and mgr S D Co Poultry Producers Assn, and Poultry Producers of S D ,h 3725 Villa ter.
Keeney Hugh B, clk Hotel Chickasaw, r 944 State.
Keeney Jessie S Mrs, h 1119, 28th.
Keeney Lotta E (wid G J) h 1631, 28th.
Keeney Ruth, tchr Florence Sch, r 1631, 28th.
Keep David E C, r 1845, 1st.
Keep Jack, r 1845, 1st.

Kelly's Welding Works
FORMERLY
Metal Welding Works
New Location
1149 Second St.
MAIN 2548

ATTORNEYS ATTENTION
Searches made for Defendants in all California Directories or throughout the United States.
Affidavits Furnished.
LOS ANGELES DIRECTORY CO., 818 Broadway Central Bldg., Los Angeles

PROCESS PATENTED BY THE SAVAGE TIRE COMPANY SAN DIEGO, CALIF
GRAFINITE TUBES
THE ONLY INNER TUBE GUARANTEED NOT TO STICK TO THE CASING

ORT IRON WORKS
PHONE MAIN 1920
11TH AND IMPERIAL AVE.

Keep John P (Winifred) janitor, h 1845, 1st.
Keer Helen, cook Pullman Cafeteria, 1156, 4th.
Keesee Robt E, mach wkr, r 2350 Irving av.
Keesee Robt H (Sarah H) h 2350 Irving av.
Keeter Wm, h 910 Ash.
Keever Dallas R (Edna) cigar mkr A Sensenbrenner Sons, h 4664 Texas.
Keever Ray A (Josephine) mech, h 523, 15th.
Keffer Ella S (wid W B) h 3612 Granada.
Kehane John J, r 665, 11th.
Kehl Anna E Mrs, bkpr Auto Electrical Equipment Co, h 844, 21st.
Kehn Eva F (wid Jos) h 2746 L.
Kehn Violet, r 2746 L.
Kehoe Arthur F, r 2415 Main.
Kehoe Peter (Ellen) foremn, h 2415 Main.
Kehr Thos A (Virginia) cook Thos Dallas, h 1314 E.
Kehr Virginia Mrs, gro 931, 13th, r 1314 E.
Keighley Amos G (Margt E) auto opr Merritt Baking Co, h 3768, 7th.
Keighley Esther, icer Merritt Baking Co, r 3768, 7th.
Keiller Alex H (Annie B) emp Benson Lumber Co, h 1330 J.
Keiller Anna B, tchr Logan Heights Sch, r 1330 J.
Keirle Raymond A (Cath H) h 1438 Lincoln av.
Keirnan Edwd T (Elizabeth) janitor Citizens Savings Bank of S D, h 1223 State.
Keirnan Elizabeth, fur rms, 1223 State.
Keirnan Peter, janitor Citizens Savings Bank, r 1223 State.
Keiser Jennie A Mrs, r 3736, 3d.
Keith Aylmer W (Lillian M) sub station opr S D Cons G & E Co, h 2024 Irving av.
Keith Boyd (Sallie M), h 1720, 30th.
Keith C K, lab, Co Farm.
Keith Edwd H, attndt U S Quarantine Station.
Keith Edwd P, bkpr First Natl Bank, r 3554, 1st.
Keith Geo B (Edith) real est 4200 University av, E S D, h 4246 same.
Keith James, pilot, h 2445 Albatross.
KEITH JAMES B (Cora) Physician, 249 Spreckles Bldg, 121 Broadway, Tels Main 3629, Home 4559, Office Hours 9 a m to 12 m, h 2738 Goldsmith, Loma Portal, Tels Loma Portal 226, Home 4357.
Keith Lizzie E (wid A D) r 2024 Irving av.
Keith Phila A Mrs, r 2121, 1st.
Keith Wm A (Laura) bkpr Swift & Co, h 3554, 1st.
Kelch Norman W (Helen) ship ftr Standard Iron Wks, h 1010, 16th.
Kellam Adelaine, r 1340, 1st.
Kelland Harold, auto opr Plaza Stages, r 815, 3d.
Kelland Robt (Nellie) h 2203 Cliff.
Kellar Jas U (Myrtle) carp City Park Dept, h 1241, 14th.
Kelleen Patk J (Eleanor E) r 3820 Ray.
Kelleher Michl, lab, r 4464 Illinois.
Keller A B, waiter, r 836, 1st.
Keller Barbara Mrs, h 312 Grape.
Keller Chas J, clk Sou Electrical Co ,r 2629 Columbia.
Keller Christopher C (Pernecie C) farmer, h 3394 Center, E S D.
Keller Donald, student, r 1636 University av.
Keller Ernestine S Mrs, r 1240, 12th.
Keller Francis B, switch boy S D Cons G & E Co, r 1745, 29th.
Keller Fern, steno J S Schirm Commercial Co, r National City.
Keller Frank, painter, r 723, 7th.
Keller Frank, lab, r 7611 Eads, La Jolla.
Keller Frank W, clk S D Cons G & E Co, r National City.
Keller Frank Y (Mary) slsmn Jewel Tea Co, h 1212 Columbia.
Keller Fred (Christiana), gardener, h 1519 Dale.

HOMELAND BUILDING CO.
Dealers in
BUILDING MATERIAL and MILLWORK
GAS STATION
Oils, Tires Accessories
25 E 8th
National City, Calif.

Pfahler Buelow & Fisher
Commercial Linotype Compositors
860 3RD

HOLSUM BREAD
Southern California Baking Co.
125-171 FOURTEENTH ST.
Main 578—Home 1578
Factory, Home 2174

V. WANKOWSKI & CO., INC.
V. WANKOWSKI, PRESIDENT W. McCLELLAND, VICE PRES. & SECY.
Loans, Real Estate, Insurance, Surety Bonds. PHONES: Main 2029 Home 1315 341-342-343 Spreckels Theatre Bldg.

Keller Geo F (Frieda), clk Buel-Town Co, h 3823, 29th.
Keller Gustave (Grace) bkpr S D Cons G & E Co, h 1745, 29th.
Keller John, student, r 1636 University av.
Keller John, painter Nils Malmberg, r 932 Union.
Keller Lawrence C, r 1745, 29th.
KELLER LAWRENCE M (Ernestine S) (General Repair Shop) h 1240 12th.
Keller L M, stk keeper S D Cons G & E Co, r National City.
Keller Marjorie, student Cal Coml College, r 2227 J.
Keller Mary H Mrs, h 2227 J.
Keller Merrill M, clk A L Griffiths, r 1745, 29th.
Keller Roscoe A (Oma B), h 4525 Texas.
Keller Susie, r 320 Fir.
Keller Walter J, r 944 State.
Kelley Albt, fishermn, r 858 Front.
Keller Albt Jr, fishermn, r 858 Front.
Kelley Anna M (wid Jas), r 938, 20th.
Kelley Arthur S, barber 3885 Pauly av, E S D, r 3884 Chamoune av, E S D.
Kelley Chas, driver Oregon Fuel Co.
Kelley Chas S, r 827 India.
Kelley Chas W (Mary E), lab, h 1871 Kearney av.
Kelley Edwd (Mabel), tel opr, r 3315, 4th.
Kelley Gertrude (Expert Service Bureau), r 1570, 5th.
Kelley Henry J (Minnie M) driver S D Truck Co, h 652, 18th.
Kelley Jas F (Mary A), clk, r 2655 Imperial av.
Kelley Jesse K (Zora A), cond S D Elec Ry Co, h 4032 Newton av.
Kelley John F (Jane J), carp, r 1517 Cypress av.
Kelley John N, r 2829 Zouch, Pt Loma.
Kelley Jos (Sadie O), mech Kencoe Hdw & Garage, h 1521 Meade av.
Kelley Jos C, carp, r 2928 Zouch, Roseville, Pt Loma.
Kelley Julia (wid Jos), h 2928 Zouch, Pt Loma.
Kelley Laundry Co (W S Kelley), 1932 India.
Kelley Leona G Mrs, wrapper A Sensenbrenner Sons, r 4565, 38th.
Kelley Lotta B (wid Henry S), h 1472 B.
Kelley Luther P (Mattie), tmstr City Operating Dept, h 1474 B.
Kelley Madeline L, sec J B Pendleton, r 1472 B.
Kelley Marion, sec Holzwassers, r 1472 B.
Kelley Matilda L (wid J H), r 4552 Georgia.
Kelley Myron J (Leona G), cigar mkr A Sensenbrenner Sons, h 4565 38th.
Kelley Paul C, r 2928 Zouch, Roseville, Pt Loma.
Kelley Rae Mrs, dress mkr, r 832 F.
Kelley Thos J, cashr Sring & Sprague, h 1517 Cypress av.
Kelley Wilbur S (Bertha M) (Kelley Lndy Co), h 1932 India.
Kelley Wilford S, r 1335 J.
Kelley Wm B (Ethel M), master mech, h 2211 Anthony dr.
Kelley Wm J (Emma), gro 2321, 5th.
Kellison Edwd (Grace A), h 4146 Florida.
Kellogg Carrie J (wid A C), r 540 Laurel.
Kellogg Charlotte M Mrs, h 3694 Conklin av, E S D.
Kellogg Harold L, hlpr J Stanley LaSha, r 3694 Conklin av, E S D.
Kellogg Roy B (Belle D), exp 4237, 9th.
Kellogg Susie, maid U S Grant Hotel, r 1646, 1st.
Kells Byron H (Cassie), deliverymn Holzwassers, r 3868 Sisson av, E. S. D
Kelly Abraham (Anna), r 1120 Bancroft pl.
Kelly Albt E, bottler Coca-Cola Bottling Wks, r 2854 National av.
Kelly Allen O, student, r 1529, 28th.
Kelly Anna L (wid Loman), r 2612, 5th.
Kelly Annie M (wid Patk), r 2557 K.
Kelly Apartments, 1611, 5th.


YOUNG AND CHAMBERLAIN
Magneto Battery AND Tire Experts
VULCANIZING
1310 Fifth St.
426 A St.
PHONE—MAIN 2264

Office Buildings
With their tenants see Pages 16-18

LISCHNER SANATORIUM for CHILDREN
A MODEL PLACE FOR THE INVALID CHILD
Phone. MAIN 447 JUNIPER and 30th STS. SAN DIEGO

HARRY FISHER & CO.
GENERAL INSURANCE, REAL ESTATE, BONDS
240 C STREET

DENTAL
"BIG 6"
SIX
REASONS
WHY
Dr. C. D.
RUSSELL
SEE
PAGE
21

A
COMPLETE
LIBRARY
of the latest City and State Directories of the United States and Canada, on file at office of
Merchants Association
608 Timken Building
861 6th St.
No Charge for Single Reference
SAN DIEGO DIRECTORY COMPANY

Kelly Bernice Mrs, prop Avalon Apts, r 2120, 1st.
Kelly Carrie M Mrs, h 1843 Bancroft.
Kelly Chas (Lavina I), h 2448 A.
Kelly Chas (Lilla), brick contr 1315 Russ blvd.
Kelly Chas E Jr, r 3525, 3d.
Kelly Chas P (Bernice), bricklyr, h 2120, 1st.
Kelly Chas W, waiter, r 1450, 4th.
Kelly Chris (Myrtle E), emergency man City Operating Dept, h 2024 G.
Kelly Clark, clk Natl Shirt Co, r 1428 B.
Kelly Claude R, bkpr Coca-Cola Bottling Wks, r 656, 5th.
Kelly Clyde W (Martha), waiter, h 625 B.
Kelly Danl F, ensign U S N, North Island.
Kelly Danl J (Verna G) foremn S D Cons G & E Co, h 4685 Arizona.
Kelly Dorothy C, asst W S Armstrong, r 1058, 13th.
Kelly Edwd J (Cleo), atty, h 528 Anderson pl.
Kelly Elizabeth B (wid Chas), r 3525, 3d.
Kelly Emma J (wid Peter), h 110 W Ivy.
Kelly E Rudolph (Mary B), h 3525, 3d.
Kelly Floyd J (Helen C) teller U S Natl Bank, r 110 W Ivy.
Kelly Frank A (Lucile), r 1449 Torrey rd, La Jolla.
Kelly Fred J Mrs, r 1843 Bancroft.
Kelly Geo L (Mary) janitor The Owl Drug Co Bldg, h 1058, 13th.
Kelly Geo W (Alice C) pres S D Commercial Club, h 987 W Lewis.
Kelly Gladys A, r 1529, 28th.
Kelly Herbert, atty 235 Bway, rm 415, r Julian.
Kelly Jas, waiter Geo Schnurr, r 237 West F.
Kelly Jas H (Adelaide), lab City Operating Dept, h 638, 18th.
Kelly Jean V Mrs, clk Whitney & Co, r 1155, 10th.
Kelly John J, r 636 C.
Kelly John L (Ethel B) real est 1040, 2d, h 4229 St James pl.
Kelly John P, clk, r 1058, 13th.
Kelly Julia H Mrs, r 3154 B.
Kelly Leo, file clk, r 1058, 13th.
Kelly Lillian Mrs, r 1655, 2d.
Kelly Mary E, with the Marston Co, r 1319, 5th.
Kelly Mary T (wid Wm F), h 1704 Front.
Kelly Mathilda (wid Wm A), h 4412 Campus av.
Kelly Melvin E, student, r 1058, 13th.
KELLY MILTON (Lenys), Prop Kelly's Welding Works, h 1825 Cypress, Tel Hillcrest 1961-W.
Kelly Murdoch (Gladys), h 5154 Brighton av, Ocean Beach.
Kelly Robt C (Edith L), time kpr Ingle Mfg Co, h 1068, 16th.
Kelly Robt J (Eliza R), h 1708 W Montecito Way.
Kelly Robt M, clk S D Public Market, r 1517 Cypress av.
Kelly Robt W, r 1263, 10th.
KELLY SCHUYLER C (Keo), County Coroner, Office Police Station, Phone Main 1571, h 3922 Ibis.
Kelly Wm B (Emma R), h 1825 Cypress av.
Kelly Wm F, bkpr, r 4412 Campus av.
KELLY WM G, (San Diego Artificial Limb Co), 211-12-14-17 McNeece Bldg, 432 F, r 432 F, rm 211.
Kelly Wm S (Lavina J), inv 1040, 2d, h 1529, 28th.
Kelly & Beze Co (Inc), Victor Beze sec-treas, jewelers 1018, 5th.
KELLY'S WELDING WORKS, Milton Kelly Prop, Oxy-Acetylene Welding and Cutting, Oxy-Weld Apparatus, 1149, 2d, Tel Main 2548. (See right side lines and Classified Welding).
Kelsey Carl J (Leone L), clk Santa Fe Ry, h 1648, 8th.
Kelsey Elmer R (Helen N), barber 925, 4th, h 1319, 6th.
Kelsey Fredk W (Jessie M), prin Kelsey-Jenney Coml College, h 1831 Front.

If it's Electrical, *we do it*
AUTO IGNITION
MOTOR REPAIRS
HOUSEHOLD APPLIANCES
Main 1593 WEATHERS & CO. 1158 2d St.

If it's building material you want, see **THE DIXIE LUMBER AND SUPPLY CO.**

WE SELL EVERYTHING TO BUILD ANYTHING

BOTH PHONES — UNIVERSITY AVE. AND OHIO ST.

Kelsey Helen N Mrs, sec Liberty Loan Committee, r 1319, 6th.
KELSEY-JENNEY COMMERCIAL COLLEGE, F W Kelsey and C I Jenney Principals, 3d floor Sefton Bldg, 4th, ne cor C.
Kelsey Mary J (wid Moses), r 2137 Julian av.
Kelsey Minnie E (wid J L), h 1424 Market.
Kelsey Paul J Harriet F), clk Santa Fe Ry, h 1830 I.
KELSO & CO PIANOS for Sale by Thearle Music Co, 640-644 Bway.
Keltner Daisy Mrs, h 7804 Herschel av, La Jolla.
Kelton Florence E (wid Edwd), tchr Sloane Sch of Music, r 1570, 4th.
Kelton F Cortez, r 1160, 23d.
Kelton Margaret DeW (wid A H), h 1160, 23d.
Kemble Donald H, steam ftr, r 2695 J.
Kemler Frank, gardener, h 2120 Fern.
Kemmer Ida J, secy Dr H M Wegeforth, r 1263, 1st.
Kemmer Jeanette (wid W A), h 1263, 1st.
Kemmler Otto, r 615, 8th.
Kemp Alfred F, driver Standard Oil Co, r 2054 Harrison av.
Kemp America A (wid Amos), h 1119 Russ blvd.
Kemp Carroll, shoe repr R H Reeves, r 1237 Hayes av.
Kemp Danl A (Cora), finisher The Savage Tire Co, h 1116 S 30th.
Kemp Danl R (Amanda), clk Brunswig Drug Co, h 1237 Hayes av.
Kemp Earl W (Lucy S), chf clk Santa Fe Ry fgt dept, h 4038 Texas.
Kemp Fred, auto mech Sinclairs Ford Agcy, r 1567, 3d.
Kemp Fred H (Enid A), mgr Boadway Bros, h 244 Grape.
Kemp Gwendolyn, surg nurse United Service Hospital, r 3220 Front.
KEMP HARRY V (Grace), Confectionery and Sodas, 209-211 Broadway, h 3990 Albatross. (See Classified Confectioners).
Kemp Louis, h 170, 21st.
Kemp Mabel L (wid J W), h 3844, 3d.
Kemp Mary, student, r 3990 Albatross.
Kemp Omar, clk Brunswig Drug Co, r 1237 Hayes av.
Kemp Opal, emp The Savage Tire Co, r 1237 Hayes av.
Kemp Trevor L (Nell), r 4469 Cleveland av.
Kemp Wm, lab City Operating Dept, h 262, 11th.
Kempff Louis A (Mary), r 4181 Jackdaw.
Kempley Chester C (Marie H), atty 1015, 1st, rm 313, h 3977 Falcon.
Kempton Clyde (Thelma) h 1426 Meade.
Kenck Christian J (Mary G) h 1832 Julian av.
Kenck Lena (wid G J), r 1832 Julian av.
Kenck Theresa (wid Christian), h 1916 Julian av.
KENCOE HARDWARE & GARAGE CO (K B Kennedy), Hardware and Auto Accessories and Supplies 4231-33 Park blvd, Tel Hillcrest 1211, Home 9121.
Kendal Jas S, clk, r 142, 17th.
Kendal Richd F, clk, r 142, 17th.
Kendall Albt A (Nalanie M), music tchr, h 3090 Hawthorn.
Kendall Albt F (Ida B), cond S D Elec Ry Co, h 915 S 27th.
Kendall Allyne R, student, r 2429 J.
Kendall Arlie J (Anna), emp Mitchell's Cafeteria, h 1373 C.
Kendall Blanche Mrs, housekpr 2425, 1st.
Kendall Cleve (Mary B), mech Hale Auto Wrecking Co, h 4242 Mission dr.
Kendall Delaska A, h 2429 J.
Kendall Edgar I (Susan H), atty 235 Bway, rm 529, h 4218 Stephens.
Kendall Edith, student, r 3172, 1st.
KENDALL EUGENE L (Eliza H), Insurance, Bonds and Mortgages, and Pres-Treas Union Investment and Mortgage Co, 1027, 1st, h 3471, 3d. (See front cover).
Kendall Frank F (Margt L), h 2650, 1st .
Kendall Josephine Mrs, h 4070 Ingalls.

Manufacturers of
GASOLINE LAMPS
LANTERNS
AND
LIGHTING SYSTEMS for every purpose
CONTRACTORS LIGHTS
STANDARD LIGHT CO.
of California

Architects' — AND — Engineers' Supplies
Drafting Room and Field Supplies of All Kinds
BLUE PRINTING
Prints of Any Filed County or City Map can be had from our Negatives
Rodney Stokes Co.
858 THIRD ST.
SAN DIEGO, CAL.

TIP-TOP AND KLEEN MAID BREAD
MANUFACTURED BY SNOWFLAKE BAKING CO.
HOME 1047 MAIN 47
SOLD BY ALL GROCERS

Greenwood Cemetery and Crematory
PHONES MAIN 477 HOME 5487
40TH AND IMPERIAL AVE.

Kendall Kate, hskpr Hotel Casa Loma, h 1566, 5th.
Kendall Kenneth K (Helen), slsmn, r 2830 Park av.
Kendall Lena P Mrs, pres United Service Hospital, r 3172, 1st.
Kendall Louise, student, r 4218 Stephens.
Kendall Mary E (wid Wm H), r 4882 Long Branch, Ocean Beach.
Kendall Melinda (wid Jas), r 4614 Park blvd.
Kendall Merritt, bartndr Thos Doran, r 1746 I.
Kendall Myra B Mrs, r 1334, 7th.
Kendall Oscar J (Lena P), phys 964, 5th, rm 500, h 3172, 1st.
Kendall Richd J (Aurelia) cond S D Elec Ry Co, h 142, 17th.
Kendall Sylvester S (Rosa), slsmn Lion Clo Co, h 3568, 29th.
Kendall Talbot P, student, r 3172, 1st.
Kendrick Ahijah J (Edna G) h 4650 Arizona.
Kenecke Paul E (Emilie), floormn Holzwassers, h 3930 Ibis.
Kenfield Eugene (Nevada S), warehsmn J S Schirm Commercial Co, h 4054 Pauley av, E S D.
Kenison Geo D (Harriet E), tmstr City Operating Dept, h 4122, 1st.
Kenison Harriet E Mrs, C S pract 4122, 1st.
Kenison Mary A (wid Saml A), r 3572, 4th.
Kenison Roger D, clk C W McCabe, r 1297 Lincoln av.
Kenkel Wm, agt Metropolitan Life Ins Co, r 2922 J.
Kenkele Martin (Johannah), h 2684 Imperial av.
Kenline Geo J (Flora B), h 4937 Santa Monica av, Ocean Beach.
Kennedy Alice Mrs, waiter, r 611, 5th.
Kennedy Anna J (wid Jeff), r 4529 North av.
Kennedy Arlington R, steno, r 2044, 4th.
Kennedy Arthur S (Maria), firemn Fire Dept Sta 13, h 1121 Wall, La Jolla.
Kennedy Benj K (Helen R), mach, h 4233 Park blvd.
Kennedy B Phyllis Mrs, prop Hotel Lester, fur rms, 417 Market.
Kennedy Carl S (Vera W), buyer Klauber-Wangenheim Co, h 4125 Hermosa Way.
Kennedy David (Mary I), pipe ftr, h 3112 Ivy.
Kennedy David, steel wkr, r 1615 Robinson av.
Kennedy Elizabeth J (wid A H), h 672, 16th.
Kennedy Elizabeth W, r 4147 Normal.
Kennedy Elmer F (Octavia E), dentist, h 2229, 2d.
Kennedy E Jane (wid Albt), r 672, 16th.
Kennedy Fredk J (Anna E), h 3878 Daley av, E S D.
Kennedy Helen C, h 4147 Normal.
Kennedy Helen S, r 227 S 28th.
Kennedy Herbert B, r 3112 Ivy.
Kennedy Horace U (Jennie L), clk, h 1439, 9th.
Kennedy James, waiter, r 511 F.
Kennedy Jas (Mary), gardener, h 1615 Robinson av.
Kennedy Jas G (Mary M), h 2181 Logan av.
Kennedy John, r 1480 Market.
Kennedy John H, rancher, h 1519 Market.
Kennedy John H (Elizabeth R), phys, h 3935 Utah.
Kennedy Jos A, student, r 1615 Robinson av.
Kennedy Josephine M (wid D P), h 227 S 28th.
Kennedy Karl D (Marie V), painter, h 3814 Mission av, E S D.
Kennedy Kenneth B (Helen R), (Kencoe Hardware & Garage), h 4235 Park blvd.
Kennedy Kingsley B, dftsmn, r 4070 Eagle.
Kennedy Lucy C (wid John H), h rear 7870 Ivanhoe av, La Jolla.
Kennedy Mae Mrs, clk F R Holt, r S D Hotel.
Kennedy Mary (wid W B), h 1304, 24th.
Kennedy Mary M Mrs, emp S D Hotel, r 2181 Logan av.
Kennedy Minnie, rest 1026 Prospect, La Jolla, h 1046 Wall, La Jolla.

LEATHER
SHOE Findings Store Supplies Machinery
DISTRIBUTORS
NORWALK TIRES
WESTERN LEATHER SUPPLY CO.
417-21 F St.
BOTH PHONES

A COMPLETE LIBRARY
of the latest City and State Directories of the United States and Canada, on file at office of
Merchants Association
608 Timken Building
861 6th St.
No Charge for Single Reference
SAN DIEGO DIRECTORY COMPANY

Put Your CLEANING PROBLEM Up to US
832 Third Street
533 F Street
AMERICAN WINDOW CLEANING COMPANY
Main 966
Home 2106

A. V. JEDLICK LADIES' TAILORS
"The House of Individuality" 1131 SIXTH ST.

Kennedy Morris C (Selinda), h 2044, 4th.
Kennedy Nathaniel, r 4209 Maryland.
Kennedy Patk G, cement finisher, r 1615 Robinson av.
Kennedy Ruth C, tchr Hamilton School, E S D, r 4147 Normal.
Kennedy Saml G (Kittie E), archt, h 4070 Eagle.
Kennedy Wm E (Alice), h 611, 5th.
Kenneke Henry F (Kate), musician, h 3535 Felton av.
Kenner Alvin A, slsmn Boadway Bros, r 845, 5th.
Kenner Arthur L (Elva M), r 4019 Utah.
Kenner Kenneth C (Helen M), painter City Operating Dept, h 3714 Wabash av.
Kenner Roy J, h 4037 National av.
Kennerley Mary A (wid Francis), r 1946 C.
Kennerley Vincent H, h 1946 C.
Kenney Eugene, lab, h 3840 Woolman av.
Kenney Gertrude, r 3914 Center.
Kenney Jas G (Olive J), supt Russ Lmbr & Mill Co, h 248, 27th.
Kenney Jefferson D (Agnes C), baths 1861 Abbott, Ocean Beach.
Kenrick Earl W (M Pearl), foremn West Coast Gas Engine Co, h 4175 New Jersey.
Kenrick Richd, r 533 Bway.
Kensington Park (Normal Heights), bet Kensington and Malborough drives, Adams and Park avs.
Kensit Frances K (wid W K), fur rms 1333 Union, h 2042 Albatross.
Kensit Henry D, sign painter, r 2042 Albatross.
Kent Amy F, dressmkr, r 125 W Fir.
Kent Anna (wid J G), h 2479 I.
Kent Frank P (Helen), gro 1943 Front, h 2016 Bway.
Kent Henrietta M, clk Boadway Bros, h 134 W Hawthorn.
Kent Jas D, r 3145, 31st.
Kent Jesina M (wid C H), maid ,r 1919 Irving av.
Kent Jessie, entertainer, r 836, 19th.
Kent Loring E, bkpr, r 2477 Market.
Kent R G, typewriters, r 825 B.
Kent Raymond H (Grace A), solr, h 3096 National av.
Kent Sophie B (wid E D), h 3145, 31st.
Kent Vivian, tchr Sherman Sch, r 2477 Market.
Kent Walter E (Nellie L), mgr G P Leonard, h 2477 Market.
Kent Ward F, r 2477 Market.
Kent Wm M (Kate), electr, h 836, 19th.
Kentner Lucretia R Mrs, h 4283 Lamont, Pacific Beach.
Kenworthy Isom (Mattie), h 743, 10th.
Kenworthy Mattie L, packer Bishop & Co, r 743, 10th.
Kenyon Albt B (Anna), h 2832 Granada.
Kenyon Apartments and Annex, Mrs Julia Montague mgr, 1038-1042 F.
Kenyon Carl (Marian B), mgr La Jolla Branch Sou Trust & Commerce Bank, h 454 Ravina, La Jolla.
Kenyon Claude H (Amelia), r 1268, 22d.
Kenyon Elmer E, dept mgr Holzwassers, r 2832 Granada.
Kenyon Ethel, r 2832 Granada.
Kenyon Hubert, r 2832 Granada.
Kenyon Jennie Mrs, h 304 Grape.
Kenyon Peter C, with The Marston Co, r Hotel Barstow.
Kenyon Sarah J (wid Chas H), h 1268, 22d.
Kenzie Chas, cook, h 3370 Menlo av, E S D.
Keough Fernella (wid J W), h 4021 Stockton av, E S D.
Keough Kath F, r 1030, 22d.
Keough Margt L, r 1030, 22d.
Kepper Constance, nurse, r 1286 Cave, La Jolla.
Ker Robt M, watch mkr Ernsting Co, 2121, 4th.

Barney & Barney
Insurance Bonds, Loans Liability Compensation
PACIFIC MUTUAL LIFE INS. CO.
Scripps Bldg. Rooms 207-209

ALLEN'S MILK
Producers and Distributors of
PURE MILK
FAMILY TRADE OUR SPECIALTY.
ALLEN'S DAIRY
RURAL No. 2
ALLEN'S CREAM

HOTEL CHURCHILL
AMERICAN AND EUROPEAN
NINTH AND C STREETS
ALL OUTSIDE ROOMS
ABSOLUTELY FIREPROOF
GEORGE L MAYNE, MANAGER

John Burnham & Company
212-214 TIMKEN BUILDING
REAL ESTATE
LOANS
AND INSURANCE

Keran John S (Amy F), mgr Dreamland Pavilion, h 2635 University av.
Kerber Ella A, slswmn Saml Goldberg, r 855, 19th.
Kerber Harry E, auto mech, r 855, 19th.
Kerber Hugo H (Edith M), bartndr, h 855, 19th.
Kerber Hulda B (wid Herman), h 4632 Edgeware rd.
Kerch Kent, dentist 861, 6th, rm 417, r National City.
Keresey W D, lab, r 523 G.
Kerfoot Hervey J, clk, r 1702 Lincoln av.
Kerfoot Jas H, sec Pacific-Commercial Athletic Club.
Kerfoot Mona A (wid J H), h 1702 Lincoln av.
Kerger E Theodore, h 1866 Kearney av.
Kern Adam M (M Edith), real est, h 3221 Homer, Loma Portal.
Kern H A Sergt, officer in chg U S Marine Corps Recruiting Sta, r 1354, 2d.
Kern John W, barber, h 921 B.
Kern Wm A (Nina B), motrmn S D Elec Ry Co, h 3968 Iowa.
Kern Wm H (Emma L), tmstr, h 827, 30th.
Kernan Esther E, r 1403, 31st.
Kernan Gertrude, r 1403, 31st.
Kernan Jas B, r 1403, 31st.
Kernan Mary, h 1403, 31st.
Kerner Albt, r 511 F.
Kerns Fred W (Mary V), trunk mkr California Trunk Co, h 1843 Adams.
Kerns Freda, maid 3365 Front.
Kerns Mary V, bkpr Army & Navy Lndy, r 1843 Adams av.
Kerr Andw W (Nanna B), h 4848 Niagara av, Ocean Beach.
Kerr Evangeline, student, r 509, 12th.
Kerr Herry H, cook U S Navy Convalescent Home, La Jolla, r 509, 12th.
Kerr Harry J, roofer, r 509, 12th.
Kerr Jas C (Jessie R), carp, h 4415 Adams av.
Kerr Jos L (Candas E), h 4335 Adams av.
Kerr Laurel, r 4140 Campus av.
Kerr Louise C, h 2936 Madison av.
Kerr Madonna E, r 4140 Campus av.
Kerr Rachel M, r 4145 Normal.
Kerr Raymond E (Carolyn D), h 3330, 5th.
Kerr Robt E (Frances), auto opr, h 2176 Franklin av.
Kerr Robt F (Elizabeth J), h 4140 Campus av.
Kerr Robt H (Augusta), boatswain U S N, North Island, h 121 Pennsylvania av.
Kerr Robt W, r 4140 Campus av.
Kerr Roy, hlpr Perry & Christenson, r 1662, 5th.
Kerr Stanley M (Bessie), (Kerr & Peltcher), h 3769 Chamoune, E S D.
Kerr Stella H, r 2936 Madison av.
Kerr Stephen L, ensign U S N, North Island.
Kerr Wm, lab, r 3077 National av.
Kerr & Peltcher (S M Kerr, C H Peltcher), transfer, 1408 Market.
Kerran James, r 131 B.
Kerren Esther (wid Richd), h 3857 Harney, N S D.
Kerswell Frank B (Edith), electr, h 3615 Orange av, E S D.
Kervin Henry P (Susan), eng, r 4656 Alabama.
Kervin Jas F (Mary), auto opr Allen's Dairy, h 4298 Maryland.
Kervin Minnie H Mrs, h 4656 Alabama.
Kervin Mollie, student, r 4298 Maryland.
Kessel Frank J (Lora), barber, h 3065, 4th.
Kessie Clyde E (Bernice), h 58, 21st.
Kessler Anna, nurse, r 1054, 7th.
Kessler Chas L (Ada H), (Arts & Crafts Press) and prop S D Machine Co, h 2456 Market.
Kessler Danl (Lillian), collr, h 2544 Bway.

ADAIR'S GARAGE AND MACHINE SHOP
STUDEBAKER AND CHEVROLET
SERVICE STATION
TOWING SERVICES
1404 F ST.
SEE PAGE 4

P. M. DAIRY CO.
Manufacturers and Distributors of
Purity Dairy Products
COTTAGE CHEESE
ICE CREAM
BUTTER
CREAM
MILK KEFIR
12th & K Sts.
Phones: HOME 2034
MAIN 3311
Butter and Egg Dept.-701 Fifth
HOME 2431
MAIN 411

PARADISE VALLEY SANITARIUM
NATIONAL CITY, CAL.

Willard STORAGE BATTERY L-B-A
J. Stanley LaSha IGNITION STATION
Willard STORAGE BATTERY L-B-A
1251-57 FOURTH ST. MAIN 693

Kessler Edith, waitress Broadway Cafe, r 743, 10th.
Kessler Mary Barnum Mrs, music tchr, h 1246, 13th.
Kester Rebecca S (wid Aaron), r 4082 Mission av, E S D.
Kestler E Mabel Mrs, clk, r 1315, 27th.
Kestler John K (E Mabel), warehsmn Benbough Furn Co, h 1315, 27th.
Keswick Leo A (Helen), r 3512 Oregon.
Ketcham Wm E, r 310 Elm.
Ketchum Helen E Mrs, nurse City Schools, r 302 Thorn.
Ketchum Wm H (Helen), h 302 Thorn.
Kettell Geo H (Bessie M), carp, h 3830, 5th.
Kettenburg Geo W (Amelia J), h San Fernando, cor Kellogg, La Playa, Pt Loma.
Kettering Abbie M Mrs, clk G L Kettering, r 1645 Dale.
Kettering Barnard (Edna M), h 1643 Dale.
Kettering Guy L (Abbie M), express 620 E, h 1645 Dale.
Kettering Harry E (Bertha M), h 3715 Fairmount, E S D.
Kettering Mildred, r 1645 Dale.
Kettle Claude W, window trimmer Mode Cloak & Suit House, h 1640 Bway.
Kettle Nelson, slsmn Globe Credit Co, r 224 N 29th.
Kettle Nelson H Jr (Frances L), cond S D Elec Ry Co, h 224, 29th.
Kettle Ruth, cashr Pickwick Theater, r 1640 Bway.
Kettleson Donetta, tailor, r 1827 E.
KETTNER WILLIAM (Marion C), General Insurance, 334 Spreckles Bldg, 121 Broadway, Tel Main 2183, Congressman 11th District, h 3739, 5th. (See right bottom lines and page 32).
Keugel Isabelle, tchr, r San Diego Hotel.
Kew Margaret, r 3224 Park av.
Kew Michl (Mary M), atty 524 F, rm 3, h 3224 Park av.
Kew Richd M, r 3224 Park av.
Kew Wm S W, r 3224 Park av.
Keyes Arthur E (Nellie), bldg contr 2035 Bway.
Keyes Frank W (Bessie M), pharm, h 2214 National av,
Keyes Frank W Jr, student, r 2214 National av.
Keyes Helen B, nurse, r 2492 B.
Keyes Joel (Lillian J), painter 2146 Kearney av.
Keyes Lloyd B, ensign U S N, North Island.
Keyes Minnie W, student, r 2214 National av.
Keyes Walter S (Mabel I), gro 3121 L.
Keyzer Lew Jr, musician Hippodrome Theater, r Encanto.
Kibler Elsie R (wid Newton), h 320 West A.
Kibler Fred P (Mary L), foremn S D Cons G & E Co, h 3918 Center.
Kibler Russell D, clk Santa Fe Ry, r 320 West A.
Kickham Edw A (Louise M), mgr Bway Rink, h 1140 B.
Kidd Geo V (Annie G), (Kidd & Krone), h 4352 Hamilton.
Kidd Jos W (Henrietta M), auto opr S D Lmbr Co, h 4246 Mission dr.
Kidd Richd M (Norine), h 4329 Park blvd.
Kidd Sadie A Mrs, r 4423 Arch.
Kidd Vera C, bkpr Cook-Haddock Co, r 4352 Hamilton.
Kidd Wm, lab, r 1802 Julian av.
Kidd Worth, whsemn S D Co Poultry Producers Assn, r 911, 6th.
Kidd & Krone, (G V Kidd, W C Krone), auto painters 925 J.
Kiefer Carolyn, student, r 1729 Lincoln av.
Kieferle Jos A (Rose B), chiropractor 1007, 5th, rm 312, h 4574 Hawley blvd.
Kiehl Albt C (Anna M), h 1546 Madison av.
Kiel Ruth E, clk Pac Tel Co, r 1439, 9th.
Kier Elmer L (Iva D), sec W E Kier Constr Co, h 4086 Ibis.
Kier Geo P (Lydia E), dentist 520 E, rm 801, and prop Kier Manor Apts, h 401 Olive.

The MODEL MARKET
MEATS and FISH
EGGS, BUTTER, OLEO.
NEAREST TO ALL DEPARTMENT STORES
Broadway, Bet. 5th and 6th Sts.
CLOSEST TO FIFTH AND BROADWAY
MAIN 2137

PATENTS
A. B. BOWMAN
ATTORNEY AT LAW
311 UNION BLDG. MAIN 378-2223W
SAN DIEGO, CAL.

Electric Fixtures and Supplies

HARTWELL ELECTRIC CO. DESIGNERS AND MANUFACTURERS **955 SIXTH ST.**

Kier Henry M (Inez), h 1802 Ft Stockton dr.
KIER MANOR APARTMENTS, Dr George P Kier Propr, 401 Olive, Phones Hillcrest 693, Home 3658.
Kier Mary A (wid A E), h 1715 Adams av.
Kier Wm E (Lena B), pres W E Kier Constr Co, h 4086 Ibis.
Kier W E Construction Co, W E Kier pres, E L Kier sec, gen contrs, 1007, 5th rm 813.
Kierman Wm (Elizabeth), h 2560 I.
Kiernan Edwd T, asst janitor City Hall, r 1223 State.
Kiernan Peter, messgr City Operating Dept, r 1223 State.
Kiessig Anna (wid Chas), h 1515, 1st.
Kiessig Frank G (Florence I), h 3723, 1st.
Kiester Geo, r The Vauclain Home.
Kight Alfd C (Grace H), warehsmn Hellers Inc, h 4354 Van Dyke av, E S D.
Kikuchi J S Rev, pastor Japanese First Congregational Ch, h 527, 8th.
Kilas Pedro (Maria), h rear 1728 National av.
Kilbourne Marion H Mrs, h 506 Palm.
Kilby Izenia N, pupil nurse Agnew Sanitarium.
Kilby J H, dep sheriff S D Co, r 767, 20th.
Kilduff Margt, inmate S D County Hospital.
Kilgo Wm, r 1055, 5th.
Kilgore Ralph, student, r 4430 New Jersey.
Kilgore Stephen D, hostler City Operating Dept, r 20th, cor B.
Kilian Susie, dom, r 3070, 2d.
Killeen Bessie L, steno J F McKnight, r 2453 I.
Killeen David A (Minnie M), h 2453 I.
Killet Henry, porter Durrant & Sons, r 562, 4th.
Killey John C (Elizabeth L), h 2164 Julian av.
Killey Lillian M, ticket agt, r 2164 Julian av.
Killgallen Sarah, nurse, r 1468, 1st.
Killian Jas M, slsmn Typewriter Rebuilding Co, r 926, 3d.
Killian Jos M, slsmn S D Typewriter & Supply Co, r 323 E.
Killion Frank W, cond S D Elec Ry Co, r 4370 Campus av.
Killion Margt A (wid W B), h 4370 Campus av.
Killion Wm F, cond, r 4370 Campus av.
Killmer Martha J (wid G O), r 836, 18th.
Killough Eva, nurse, r 1468, 1st.
Kilner W G (Grace), r 1773 Ft Stockton dr.
Kilrain John, r Golden West Hotel.
Kilton Inez G, tchr State Normal Training Sch, r 2927, 4th.
Kilty Apts, T C Kilty prop, 907 A.
Kilty Marie, tchr Florence Sch, r 907 A.
Kilty Timothy C (Margaret M), prop Kilty Apts, h 907 A.
Kim Mong, Chinese mdse, 462, 3d.
Kimball Andw A (Allie), carp City Operating Dept, h 7725 Ivanhoe av, La Jolla.
Kimball Chas S (Ella H), dep sheriff, h 4068, 4th.
Kimball Della (wid Porter), r 4165 Alabama.
Kimball Merritt P, radio electr U S Naval Radio Sta, Pt Loma.
KIMBALL PIANOS for Sale by Thearle Music Co, 640-644 Bway.
KIMBALL PIPE ORGANS for Sale by Thearle Music Co, 640-644 Bway.
Kimball Willis H, phys, r 918 C.
Kimble M, h 1746 I.
Kimbley Gertrude, librarian State Normal Training Sch, r 3264, 4th.
Kimbley Julia O, h 3264, 4th.
Kimler B, collr Chas Lowenstein, r 1431, 4th.
Kimmel Edwd, hlpr S D Cons G & E Co, r 846, 11th.
Kimmerell Aug, clk Johnson Cigar Co, r 141 F.
Kimmisch Emil, baker Hamilton's Inc, h 3157 Clay av.

QUICK MONEY
ON DIAMONDS WATCHES JEWELRY GUNS MUSICAL INSTRUMENTS ETC.
WE BUY LIBERTY BONDS
CALIFORNIA LOAN OFFICE
411 F

See Page 40

The Luggage Shop
Where Highest Quality and Lowest Prices Meet.
Trunks Bags Suit Cases Etc.
Phone Main 1340
1207 FIFTH ST.
San Diego

CONSULT THE
BROWN OPTICAL CO.
1011 FIFTH STREET
GROUND FLOOR AMERICAN BLDG.
MAIN 2997
HOME 1430


Pianos
Player Pianos
Thearle Music Co.
640 Broadway
"The World's Best"


Kimpton Jos E (Minnie S), h 4226 Georgia.
Kinard Thos S (Norah E), cash Klauber-Wangenheim Co, h 1555, 4th.
Kincade Clarence R, r 3777 Hugo av, E S D.
Kincade Gerard M (Helen G), major U S M C, r 237 W Hawthorn.
Kincade Ida E (wid Jas W), h rear 3777 Hugo av, E S D.
Kincade Jas W (Minnie), auto opr, h 3574 Klauber, E S D.
Kincade Minnie Mrs, folder Original French Lndy, r 3574 Klauber.
Kincade Wm J, auto opr Ingle Mfg Co, r 3574 Klauber, E S D.
Kincaid Anna E, h 432 Oliver, Pacific Beach.
Kindall Cleve (Mary), h 4240 Mission dr.
Kindle Frances R Mrs, gro 3996 Louisiana.
Kindle Mary T (wid W F), r 4120 Wabash av, E S D.
Kindle Wm F Jr (Frances R), r 3996 Louisiana.
Kindler Albt (Bertha F), plumber 759, 6th, h 3383, 28th.
Kindler Bonselene E, tchr Garfield Sch, r 3383, 28th.
Kindler Elsa M, clk The Wiley B Allen Co, r 3383, 28th.
Kindler Louise D, student, r 3383, 28th.
Kindness Elizabeth B Mrs, h 1696 Guy.
King Albt B, longshoremn, h 3687 Cherokee av, E S D.
King Alex C, driver Munger's Lndy, h 4268 Division.
King Alex M, gro 3704 University av, E S D, h 3867 Thomas av, E S D.
King Arthur J, r 1802 Julian av.
King Bradley W, h 1360 Columbia.
King Byron, slsmn Benbough & Gillons, r 1212, 10th.
King C O, r 1334, 1st.
King Carol, steno Sou Title & Guaranty Co, r 1711 Dale.
King Chas, h 3332 Hancock, N S D.
King Chas A, r 1751 Union.
King Chas G (Phoebe), r 4640 Campus av.
King Chas H (Ida), watchmn, h 1629 National av.
King Chas S, janitor Chas S Hardy.
King Clarence (Lucille), clnr Lory Clng & Dyeing Co, r 669 Front.
King Cyrus F (Margaret), lndymn, h 4024 Van Dyke av, E S D.
King D M, r 1319, 5th.
King Danl W (Burley & King), r 509, 12th.
King David J (Martie), h 4088 Estrella av, E S D.
King David W, clk J W Burley, r 1577, 7th.
King Dewitt A (Lillian), r 1725 Ft Stockton dr.
King Edward Hotel, Chas Wight prop, 730, 7th.
King Elizabeth E, asst Dr S A King, r 3760, 7th.
King Elizabeth M, bkpr W C Merritt Co, r Chula Vista.
King Ella R (wid H L), r 406 W Ash.
King Emily, r 1711 Dale.
King Emily C (wid Geo W), r 1141, 9th.
King Emma (wid Jas), h 2962 C.
King Evadna A Mrs, dressmkr, h 2021 Kearney av.
King Frank, lab, r 116 W Bway.
King Frank A (Florence M), welder, h 4734, 36th.
King F Eugene (May), h 4180 Georgia.
KING GEORGE HOTEL, L W Palmer Mgr, 7th, ne cor E. (See page 26).
King Helen (wid Henry), h 1045, 10th.
King Howard F (Emily S), copyist co recorder, h 1711 Dale.
King Howard F Jr, r 1711 Dale.
King Irene M Mrs, r 3912 Ibis.
King Jack, watchmn Munger's Lndy.
King Jacob N (Lottie), tailor 943, 7th.
King James M, carp, h 1167 State.
King Jas W (Hannah), mach West Coast Gas Engine Co, h 1512 Madison.
King John A (Rose M), acct, h 1119, 28th.
King John E (Frances), supt Pac Marine & Const Co, h 3936, 4th.

UNIFORMS
MADE TO ORDER
JACK HORNER
NAVAL TAILOR
448 W BWAY.
PHONE MAIN 1285

Ross & George
Bookbinders
Blank Book Manufacturers
and Paper Rulers
860 Third

CARPENTER'S INC.
1036 6TH ST., NEAR BROADWAY
HOME 1030: MAIN 828
THREE FLOORS OF Commercial Stationery, Office Supplies, Filing Systems and Devices, Books, Fine Stationery and Engraving.
DESK DEPARTMENT ON THIRD FLOOR

J. M. SCHEER
SOUTHERN TITLE BLDG.
948 Third St.
Famous Studios
"Photos That Please"
Telephone: MAIN 2263

King John H (Elizabeth), janitor Union Bldg, h 818 Union.
King Jos H, r 2962 C.
King John J (M Ethyl), asst City Meat and Dairy Insp, h 4079 Arizona.
King Josephine (wid Geo), with The Marston Co, r 1053, 10th.
King Malcolm (Isabella), baker Mrs Grace Chappell, h 1302 Julian.
King Marguerite, h 522, 13th.
King Martha E Mrs, r 1744, 1st.
King Mary F (wid G T), r 2794 Logan av.
King N, hlpr U S Grant Hotel, r 116 West B.
King Nellie C (wid J B), emp Merritt Baking Co, h 4066 Arizona.
King Nellie J, r 1360 Columbia.
King Nellie M Mrs, r 2235 Julian av.
King Nelson R (Eileen), h 4142, 3d.
King Owen S (Rose L), supt Chas R McCormick Lumber Co, h 3170 B.
King Rena M, tchr Florence Sch.
King Regna M Mrs, asst Dr H P Emeis, r Coronado.
King Robt P (Grace A), watchmn Standard Oil Co, h 3729 Van Dyke av, E S D.
King Ruth R, steno C W McCabe, r 3768 Thomas av, E S D.
King Saml A (Lucy N), dentist 1007, 5th, rm 912, h 3760, 7th.
King Sarah L (wid J D), h 3767, 3d.
King Scott T, student, r 3170 B.
King Susan M (wid P C), h 1212, 10th.
King Thos (Helen), lab, h 3068 Greeley av.
King Thos F Rev, pastor Church of St John the Evangelist, h 4011 Normal.
King Thos H (Mary B), dftsmn Volcan Land & Water Co, h 3225 Granada.
King Vane F, r 1751 Union.
King Walter D, elec J Stanley La Sha, r 3760, 7th.
King Will S (Rozilla M), civ eng, h 2220 Rosecrans, Roseville, Pt Loma.
King Wm, janitor Washington Sch, r 1751 Union.
King Wm (Mary A), gro, h 4131 Pacific av, E S D.
King Wm, clk A M King, 4133 Pacfiic av.
King Wm A, carp, h 2759 Logan av.
King Wm E (Marie R), linemn S D Elec Ry Co, h 3528, 28th.
King W F, elev opr U S Grant Hotel, r 106 West B.
King Wm G, r 1802 Julian av.
King Wm O, r 1711 Dale.
King Wm R, boat opr Star-Crescent Boat Co.
King Wm U (Gertrude), h 3117 Greeley av.
King Wm W (Lillian E), h 1734 Front.
King's Daughter's Club, Mary E Hare matron, boarding, 1744, 1st.
Kingman Frank R, h 3272, 5th.
Kingsbury Albt G (Sarah M), min eng, h 4984 Del Monte av av, Ocean Beach.
KINGSBURY PIANOS for Sale by The Wiley B Allen Co, 1031, 5th.
Kingsbury Sanford J (Florence M), r 1702 L.
Kingston Edwd (Mary L), slsmn C S Hardy, h 2255 Pine, N S D.
Kingston Geo, eng inspr City Operating Dept, r 1203, 14th.
Kingston John L (Lillian), h 1227 A.
Kingston May (wid Paul), h 3518 Ray.
Kingswood Albert, r 4575, 34th.
Kingswood John (Esther), exp, h 4575, 34th.
Kingswood John Jr (Grace), clk Frank Oakley, h 4386 Hugo av, E S D
Kinkade Clarence, dishwasher Broadway Cafe, r 2035, 4th.
Kinkel Martin (Johanna), h 2684 Imperial av, E. S. D.
Kinnaird John D (Elizabeth), mach, h 3662 Mission av, E S D.
Kinnaird Margaret H (wid John), r 3662 Mission av, E S D.
Kinne Erastus M (Emma G), h 1046, 12th.


EMMA EGBERT WILLIAMS
Manager

HEBRON HOME

FOR AGED PEOPLE
(Incorporated)

Undenominational

Established by EMMA EGBERT WILLIAMS

24 Years experience in caring for aged people

1825 NEWTON AVE.

PHONES
HOME 3255
MAIN 3869

SAN DIEGO, CAL.

"THE ONLY STORE OF ITS KIND"
PASSMORE'S SAN DIEGO BIRD STORE
ALEXANDER NOLAND PROPRIETOR
1194 Sixth St. near B [TELEPHONE MAIN 2158] CANARIES, PARROTS AND GOLDFISH

It's Our Business to Mind Your Business

LOUIS C. MASTEN

Main 212 919 SIXTH STREET

Place the Management of Your Property in Our Care

NOTARY

Kinne Frank M, topographical eng, r 1046, 12th.
Kinne Grace I, music tchr and Montessori Sch, h 1277 Cave, La Jolla.
Kinne Orlando W (Alice E), h 1435, 9th.
Kinnear Clare, nurse, r 1964, 5th.
Kinnel Edwd V (Margt A), foremn Wurster Construction Co, h 2136 Arctic.
Kinnel Francis C, r 2136 Arctic.
Kinnel John E, r 2136 Arctic.
Kinney Clara, packer Normandy Sea Food Co, r 26th and National av.
Kinney David J (Agnes), h 4670 Santa Cruz av, Ocean Beach.
KINNEY EDMUND B (Marjorie G), Asst Trust Officer Southern Trust & Commerce Bank, h Evergreen nw cor Isben, Loma Portal.
Kinney Edwd P, pressmn Calif Stamp Co, h 1795 Titus.
Kinney Edwd S, gro 3000 A, h 3020 same.
Kinney Geo (Eliza J), h 2230 Logan av.
Kinney Ira J (Clara M), foremn The Savage Tire Co, h 2303 National.
Kinney Jennie M, prop The Gilbert, fur rms, h 965, 5th.
Kinney Jos W (Sarah C), r 2255 Pine, N S D.
Kinney Julia C Mrs, r 4198 Jackdaw.
Kinney Lyell C (Edyth E), phys 415 Elm, r 1128 Sutter.
Kinney Randall A (Maude S), acct Pac Marine & Const Co, h 401 Olive.
Kinny Jas, r The Vauclain Home.
Kinsall Lowell S, radio electr, U S Naval Radio Sta, Pt Loma.
Kinser Enoch C (Ida M), h 4061 Highland av, E S D.
Kinsey Wm A (Annie), watchmn Weldon Planing Mill, h 4550 Tomkins.
Kinsman Harry J (Effie), mach, h 2512 L.
Kinsman Harry L (Clara E), h 3412, 30th.
Kinyon Sanford D (Laura), h 2260 Julian av.
Kinzel Aug (Annie), h 4584 North av.
Kinzie Pope M, retd, r 209a W Washington.
Kious Marshall L (Minnie B), carp, h 2972 Woolman av.
Kip F Forster (Alice G), mining eng, h 320 W Washington.
Kipp Christ W (Anna F), (Kipp & Checos), h 1246 Union.
KIPP SYLVESTER, Real Estate and Attorney at Law, 532 Spreckles Bldg, 121 Broadway, r 525 Kalmia.
Kipp & Checos (C W Kipp, Jas Checos), rest 637 Bway.
Kirby Benj F (Flora B), h 3029 National av.
Kirby Frank, waiter, r 1141, 7th.
Kirby Fredk E, C S pract, h 536 Maple.
Kirby Jean M, student, r 1225 Cave, La Jolla.
Kirby Lewis R (Helen B), atty 432 C, rm 16, h 426 Redwood.
Kirby Martha S (wid A J), h 1243, 12th.
Kirby Mary (wid B S), cashr The Cleanitorium, r 3036 Olive.
Kirby Mary A (wid L R Sr), h 1968, 2d.
Kirby Matthew N (Elizabeth M), mach, h 4322 Van Dyke av, E S D.
Kirby Minnie L Mrs, r 902 C.
Kirchner Richd G, writer, r 1515 Front.
Kirk Bessie I, student, r 3919 Mississippi.
Kirk Clement P, supt Ingle Mfg Co, 4624 Mississippi.
Kirk Emma Mrs, r 5130 Long Branch, Ocean Beach.
Kirk Frances M Mrs, h 525 Kalmia.
Kirk John M (Caroline), roofer, h 3919 Mississippi.
Kirkelie Ardys, student, r 1154, 15th.
Kirkelie Chester L (Fay), chf baggagemn Hotel delCoronado, h 3022 Quince.
Kirkelie Dulcie S, steno Sperry Flour Co, r 1154, 15th.
Kirkelie Effie Mrs, bkpr The Cleanitorium, h 1154, 15th.
Kirkelie Helen Mrs, h 1154, 15th.
Kirkland Afton C (Hazel), mech, h rear 4049 Georgia.

IRWIN & CO.

HAY, GRAIN, FLOUR, MILL FEEDS, POULTRY FEEDS, GRAIN BAGS, WOOL BAGS, SACK TWINE, COAL

Main office FOURTH AND K

PHONES: MAIN 440 HOME 1440

Write Us for Mailing Lists

Any Trade or Profession Here or Anywhere

San Diego Directory Company

William J. Kettner GENERAL INSURANCE

Tel., Main 2183 334-335 SPRECKELS BUILDING

SAN DIEGO FARM & MORTGAGE COMPANY
617 "E" STREET
TIMKEN BLDG.
PHONES
Pacific 1841 Home 2245
FARM LANDS
SURETY BONDS
GENERAL INSURANCE
BUILDING LOANS

MACHINERY SUPPLIES
BELTING
ELECTRIC MOTORS
GAS ENGINES
HOSE
IRRIGATION SUPPLIES
OILS and GREASES
PIPE and FITTINGS
PACKINGS
PULLEYS
PUMPS
WASTE
MACHINERY SUPPLY CO.
340-348 Seventh
PHONES
MAIN 99
HOME 1199

KIRKLAND APARTMENTS THE, Mrs A C Livingstone Prop, 2309, 5th, cor Juniper, Tels Main 1045, Home 4950.
Kirkland Lewis P, r 2836 Imperial av.
Kirkland Myrtle Mrs, dom, 2333, 4th.
Kirkland Truman C, auto opr C S Hardy, r 2836 Imperial av.
Kirkland Wm D (Josie), bldg contr, 2836 Imperial av.
Kirkpatrick Chester D (Ora), drftsmn Pac Marine & Const Co, h 3102 A.
Kirkpatrick Edwd S (Gertrude E), h 2555, 5th.
Kirkpatrick Geo H (Ella F), h 3902 Alameda dr.
Kirkpatrick Gilbert E (Helen M), acct Benbough Furn Co, h 3128 Laurel.
Kirkpatrick Henry L (Lilly B), phys, r 1228, 31st.
Kirkpatrick Jas (Maude), slsmn Morse & Rohrer, h 3802 Granada.
Kirkpatrick Jas W (Dora L), cont, h 1726 Monroe av.
Kirkpatrick Roy D (Viello O), slsmn Thearle Music Co, h 3863, 8th.
Kirkpatrick Vivian, office asst Dr E A Hensel, 3802 Granada.
Kirkseter John B, capt, r 2919 Logan av.
Kirkwood John T (Sarah W), h 1622, 29th.
Kirkwood Ruth, r 1622, 29th.
Kirkwood Wm J (Catherine), carp, h 2722 K.
Kirlay Patk (Julia), h 1857 Cable, Ocean Beach.
Kirshbaum Louis (Sophia), tailor 414 B, h 3736, 10th.
Kirven Darcus (wid Bristol), h 3530 Menlo av, E S D.
Kirven Hube V (Rebekah), gardener, h 3040 Woolman av.
Kirwan Mary, nurse, h 3821, 5th.
Kirwin Catherine (wid John), h 4225 Georgia.
Kiser Chas E, saloon 302 Market, and prop Hotel New York, h 551, 4th.
Kisinger Jas, carp, r 1371 C.
Kissell Otho B (Elpha D), (Kissell & Lord), h 3730, 10th.
Kissell & Lord (O B Kissell, Leo Lord), cigars, 245 Bway.
Kissinger Grace V, asst director City Play Grounds, r 2483 J.
Kissinger J H, warehsmn Simon Levi & Co, r 2483 J.
Kissinger Jacob R (Effie M), eng S D Ice & Cold Storage Co, h 2483 J.
Kissinger Lucille E, tchr Sherman Sch, r 2483 J.
Kistner Theo C, archt 1007, 5th, rm 814, h 4428 Narragansett av, Pt Loma Hts.
Kita C, eng Mexican Development Industrial Co, r 1517 Granada.
Kitamura K (Asahi Co), r El Centro.
Kite Ella Mrs, h 849, 9th.
Kite Geo F (Helen L), confy 628, 5th, r 849, 9th.
Kittell Mary M (wid Frank), prop Albatross Inn, h 310 Elm.
Kittil Lee, r The Vauclain Home.
Kitto Wm H (Dolly), rancher, h 946, 33d.
Kitto Wm H Jr (Leah B), auto driver, h 946, 33d.
Kittrell Francis M (Lydia R), lab S D Cons G & E Co, h 4416 Mississippi.
Kiupel Dora M, maid, 4224 St James pl.
KIZER CHAS E, Auto Tops and Trimming, Auto Trimmings for Sale, Repairing a Specialty, 717 Market, Tel Main 1248, r 804, 3d.
Kizer Clara S (wid Thos W), r 1465, 4th.
Kjellstrom Lewis, hlpr DeLuxe Candy Co, r El Cajon.
Klabunde Fred, gardener 3500, 1st.
Klaiss Minnie (wid Wm J), h 4528 Oregon.
Klaman Maxmillian, meat ctr Chas S Hardy, r 1401 J.
Klamer Mary R (wid H E), h 1626 Cable, Ocean Beach.
Klamer Mary R Mrs, r 1112 A.
Klamm Henry, rancher, r 1427 Market.
Klass Arthur W F, r 4842, 36th.
Klass Richd H, r 4842, 36th.
Klass Saml W (Elizabeth), watch mkr, h 4842, 36th.
Klatt Fred G (Sarah), foremn City Operating Dept, h 4088 Ohio.
Klauber Alice E, member City Board of Library Commissioners, r 3000 E.

THE PACIFIC MUTUAL
LIFE INSURANCE COMPANY
Issues One Accident Policy Every Minute
ACT
Better See NEAL & WOLF
NOW 625 E Street


POULTRY, BEES, GARDEN SUPPLIES
643-649 G ST.
COR. SEVENTH
STILES POULTRY SUPPLY CO.
LIVE and DRESSED POULTRY

Klauber Lawrence M (Grace G), asst supt S D Cons G & E Co, h 2569 Front.
Klauber Leda J, r 3000 E.
KLAUBER MELVILLE (Amy J), Pres Klauber-Wangenheim Co, h 3060 Park av.
Klauber Stella, r 3000 E.
Klauber Theresa (wid Abraham), h 3000 E.
KLAUBER V HUGO (Jessica B), Sec-Treas and Mgr Klauber-Wangenheim Co, h 2626 Park av.
KLAUBER WANGENHEIM CO, Melville Klauber Pres, V Hugo Klauber Sec-Treas and Mgr, Wholesalers of Groceries, Cigars and Tobaccos, Teas, Coffee, Spices, Extracts, Crackers, Candies, Bakers' Supplies, Etc., Market ne cor 4th, Tels Main 44 and 5287, Home 2443, 2444, 4251 and 4252.
Klausmann Chas W (Minnie E), brtndr, h 1543½ Front.
Klaverstyn Hermanus (Hendrina), meat ctr Wm Storm, h 734, 19th.
Klawitter Elynor, clk H B Winter, r 525 W Beech.
Klazkin Annie (wid Isa), h 3626 Cherokee av, E S D.
Klee Frank B, shop foremn W Edward Shaw, h 134 W Hawthorn.
KLEEN MAID BREAD, Manufactured by Snowflake Baking Co, 701, 16th. (See right bottom lines and page 8).
Klein Anthony G, mach, h 3665 Copeland av, E S D.
KLEIN EMMANUEL W (Ida A), Prop California Trunk Factory, and Pres San Fernando Oil Co, h 2334 F.
Klein Frances, r 1637, 1st.
Klein Francis L (Bertha), h 1637, 1st.
Klein Geo J, h 3027 Homer, Loma Portal.
Klein Gertrude M, r 3027 Homer, Loma Portal.
Klein Henry (Katie), foremn Sou Cal Baking Co, h 2435 Imperial av.
Klein Herbert W (Clorine F), slsmn, h 401 Spruce.
Klein J C Mrs, billing clk P M Dairy Co, r 2348 Commonwealth.
Klein John J (Lillian M), baker, h 4350 Mississippi.
Klein Jos (Josephine), shoe repr 808, 4th, h 2755 State.
Klein Julian C (Adeline M), eng S D Ice & Cold Storage Co, h 2348 Commonwealth av.
Klein Morris (Minnie), tailor, h 2031 F.
Klein Nicholas (Louise), h 4220 Georgia.
Klein Sara, student Cal Coml College, r 2031 F.
Kleindienst Minnie, nurse, h 3821, 5th.
Kleiner Eugene K (Jennie M), sub-foremn City Operating Dept, h 2434 N.
Kleinly Matthew (Dora A), h 3077 National av.
Kleinman Ignatz L (Anita), h 4020 Normal.
Kleinman Lillian C, r 4020 Normal.
Kleinofen Elsa B, bkpr Obrikat-Meyer Fur Co, r 401 Olive.
Kleinschmidt Amelia, tchr Lincoln Sch, r 1415, 29th.
Kleinschmidt Conrad (Anna), contr 1415, 29th.
Kleinschdimt Emma K, tchr Logan Hts Sch, r 1415, 29th.
Kleinschmidt Irene Mrs, nurse, r 2437 I.
Kleinschmidt Louis H (Irene), dep city auditor, h 2437 I.
Kleinsmid Bertha, tchr Florence Sch, r 1222 Edgemont.
Kleinsmid Walter B (Ida M), slsmn Western Metal Supply Co, h 2124 Hickory.
Kleinsmith Fredk H (Grace D), carp, h 4019 Ibis.
Kleintman Hyman, 2d hd gds 861, 3d, r 1334, 1st.
Klemmie A, r 859, 9th.
Klepper Danl B (Gertrude T), lab, h 2545 Imperial av.
KLERSY HENRY A (Mary C), (Klersy & Caldwell), h 330 Langley.
KLERSY & CALDWELL, (H A Klersy, J V Caldwell), We Build Commercial Auto Bodies of All Kinds, We Do Expert Ford Repair Work, 1458 F, Tel Main 2157. (See page 4).


MUEHLEISEN TENT AND AWNING CO.
Manufacturers of
Tents
Awnings
and Covers
Flags, Sails and Camp Furniture
753-755 Fourth Street
Both Phones

Frye & Smith
Print This Directory
856 Third St.
San Diego

FIREWOOD
San Diego Eucalyptus Wood Co.
202 SIXTH ST.
Phones: Main 2035 Home 3266



THE WILEY B. ALLEN CO.

1031 FIFTH STREET

PIANOS, INNER-PLAYERS, AND REPRODUCING PIANOS VICTROLAS, BRUNSWICKS, AND VICTOR RECORDS

EASY TERMS



Kliegel Jos B (Katherine), supt Izer F Davis Co, h 1724, 29th.
Kliem Emil (Matilda), printer, h 3111 Webster av.
Klietsch Dorothy A, r 1654, 1st.
Klietsch Matilda, r 1654, 1st.
Klietsch Otto (Barbara), phys 1654, 1st.
Klindt Albt O, clk, r 2251 Brant.
Klindt Carl A C (Martha A), janitor Florence Sch, h 2251 Brant.
Klindt Carl F, asst janitor Florence Sch, r 2251 Brant.
Klindt Gustav, r 2251 Brant.
Klindt Martha, student, r 2251 Brant.
Kline Alan B, student, r 1842 Clove, Pt Loma Hts.
Kline Berenice B, bkpr Natl Fish Co, r 3412, 30th.
Kline Brady, stage mgr Strand Theater, h 1140 B.
Kline Edwd D (Lillian A), h 4932 Del Mar av, Ocean Beach.
Kline Jos (Minnie E), h 7202 Fay, La Jolla.
Kline Ralph C, min eng, r 1503 Dale.
Kline Theresa J (wid Saml), r 1503 Dale.
Kline Turner B (Olive), r 1202 Hendricks av.
Klineman Louis, real estate, h 718, 12th.
Kling Conrad, lab, r 832, 10th.
Kling Fred (Lola A), janitor Central Mortg Bldg, h 1844, 1st.
Kling Wm, brtndr U S Grant Hotel Buffet, r Encanto.
Klingel John, cigar mkr A Sensenbrenner Sons, r 1480 Market.
Klingele Barthold, gardener, r 3789 Daley av, E S D.
Klingenberg Chas C (Florentine) prop Hotel Langham, h 104 B.
Klingenberg Richd D (Anna K), switchmn, h 127 S 31st.
Kliress Minnie (wid Wm), h 4528 Oregon.
Klitman Hyman (Esther), 2d hd clo 861, 3d ,r 1st cor A.
Klix Herman C (Fannie F), carp, h 4773, 36th.
Klok Pearl Mrs, emp Pt Loma Lndy, r 3145 Kellogg, La Playa, Pt Loma.
Klok,Richd J (Pearl), h 3145 Kellogg, La Playa, Pt Loma.
Klues B, member St Joseph's Hospital Home.
Kluge Laura R, bkpr Rudder's Cafe, h rear 2550 Bway.
Klugel Isabelle, tchr Florence Sch, r San Diego Hotel.
Klughardt Geo (Anna), clk The Savage Tire Co, h 541, 20th.
Klughardt Letha A, with The Marston Co, r 541, 20th.

KNABE PIANOS AND KNABE AMPICO for Sale by Thearle Music Co, 640-644 Broadway.

Knaggs Jas H (Inez R), h 2448 San Diego av, N S D.
Knapke Emily (wid Henry), h 633, 20th.
Knapp Dallas E, mach State St Garage, r 1053 State.
Knapp Edith, emp The Savage Tire Co, r 2675 Logan av.
Knapp Fred E (Alma R), slsmn, h 3627 Logan av.
Knapp John (Rachel A), h 1736 Kearney av.
Knapp Laura A Mrs, h 4464 Hortensia, N S D.
Knapp Leslie E, clk O L Knapp, r 4132 Kansas.
Knapp Lucile W, bkpr Union Title Co, h 3528 University av.
Knapp O Lynne (Emily), auto opr Jones-Moore Paint House, h 4132 Kansas.
Knapp W Buell, r 861, 8th.
Knapper Edna Mrs, pkr Normandy Sea Food Co, r 2214 Bway.
Knarr Wm L, motrmn S D Elec Ry Co, r National City.
Kneal Thos B, r 106 West B.
Kneale Thos (Jeannette), bldg contr 1040, 2d, h 4640 Massachusetts.
Knecht Mary C (wid John), r 3200 L.
Knecht Oscar G (Josephine S), h 3200 L.
Kneebow May E (wid Fred), r 2528, 4th.
Kneeshaw Faye T, library asst S D Co Free Libry, r 1541, 8th.
Knefler Amy B, r 4143 Cleveland av.
Knefler Fred, dep sheriff S D Co Court House, h 1112, 14th.

WHY WORRY?



Drawing $50 per week

HERBERT N. NEALE

General Insurance

Accident and Health
Automobile
Burglary
Fire
Compensation
Liability
Plate Glass
Fidelity Bonds
Surety Bonds

GEN. AGT.
OCEAN ACCIDENT AND GUARANTEE CORP. LTD.
of London

All Casualty Losses Adjusted by This Office

443 SPRECKELS BLDG.

WHY WORRY?



Drawing $50 per week

SERVICE BRANCH
936
SECOND STREET
NEAR BROADWAY
SAN DIEGO

SAVAGE TIRES

HAVE YOU SEEN THE SAVAGE SERVICE CREED?

Frank A. Salmons
"The Insurance and Bond Man"
Southern Title Bldg. ON THE PLAZA
Phones: Main 244 Home 1344
Writes All Forms of **Insurance**

Knefler Lena, r 1112, 14th.
Knefler Lida, r 1112, 14th.
Kneipp John, r 226 B.
Knez John N (Rosa A), iron wkr, h 2940 Logan av.
Knickerbocker Elizabeth (wid F M), r 4146 Van Dyke av, E S D.
Knie Albt E (Minnie), r 4140 Daley av, E S D.
Kniesel Earl W, foremn McCormick Lmbr Co, r 2042 Kearney av.
Kniesel Wm L (Jennie), eng McCormick Lmbr Co, h 2042 Kearney av.
Knight August J, lab, r 4411, 33d.
Knight Clara Mrs, r 1664, 5th.
Knight Claude D (May L), eng Pullman Cafeteria, h 745, 8th.
Knight Corinne (wid M T), tchr Lincoln Sch, r 4338 Georgia.
Knight Daisy, emp Duggan Dye Wks, r 745, 14th.
Knight Day Mrs, r 4052 Kansas.
Knight Edwd E, artist, h 1777 Neale.
Knight Elizabeth S Mrs, h 2749 Newton av.
Knight Frank H (Nora), show card writer, h 2838 Bway.
Knight Herbt C (Clara B), h 1664, 5th.
Knight Hiram J, r 639 E.
Knight John W, car repr S D Elec Ry Co, r 609, 13th.
Knight Leslie (Agnes), carp, h 934 Front.
Knight Mae Mrs, clk Ideal Bakery, r 745, 8th.
Knight Mamie, seam S D Mfg Co.
Knight Mary E, clk Whitney & Co, h 514 W Ivy.
Knight Mary E (wid Frank), h 4404 Hamilton.
Knight Mary E (wid J R), h 1664, 5th.
Knight Susie Z (wid M A), elev opr Holzwassers, h 2384 Julian av.
Knight Thos L (Marie C), batterymn Young & Chamberlain, h 4437 Alabama.
Knight Virgil R (Beatrice L), wiremn Sou Electrical Co, h 4052 Kansas.
Knights Chas B (Maretta P), auto tops 217 B, h 3516, 4th.
Knights of Columbus Club and Hall, 846, 5th.
Knisely Jas C (Emma J), h 3980 Georgia.
KNOCHE J FRANK, Vice-pres and Gen Mgr Point Loma Homestead and Treas The DeWestcotte Co, r Point Loma Homestead.
Knoles Asa B (Belle L), h 2780 A.
Knoles Richd R, student, r 2780 A.
Knorr Ferdinand (Bertha), mach Modern Machine Co, h 3050 L.
Knowlden Lois M, steno Pure Milk Dairy Co, r 2002 C.
Knowles Albt (Elizabeth), granite ctr P J Halpin, h 3904 Horning ct.
Knowles Albt V (Lillian G), cond S D Elec Ry Co, h 942 Glendale av.
Knowles Anna S (wid A P), h 7502 Draper, La Jolla.
Knowles Augustus A (Julia H), mariner, h 3784, 31st.
Knowles Chas R, cook W A Crane, r 639 E.
Knowles Frank J (Nellie G), h 3141 Redwood.
Knowles Geo H (Sarah), Capt Fire Dept Sta 10, h 4477 Park blvd.
Knowles Homer (Mae), h 1244, 9th.
Knowles Jas L (Eva), carp, h 1039, 12th.
Knowlton Harry (Sophie), cook U S Grant Hotel, h 842, 19th.
Knox Allie A Mrs, h 1440, 6th.
Knox Bessie L, R D 3, Box 88.
Knox Frank E (Sylvia), miller, h 1200, 17th.
Knox Geo A (Blanche O), h 1820 Newton av.
Knox Julia, r 1440, 6th.
Knox Wm, lab Russ Lmbr & Mill Co, r 414 G.
Knudsen Iver (Jane), h 3545 Columbia.
Knudsen Levi E (Esther L), carp, r 4124 Cleveland av.
Knudson Ole, h 1452 Columbia.
Knudtson Morgan C (Lillian M), dftsmn U S Navy Public Works Office, h 906, 22d.

B. L. DEVINE
MANAGER and ADJUSTER
Massachusetts Bonding and Insurance Co.
Accident, Health
Liability, Casualty
Fidelity Bonds
Automobile
Burglary
Plate Glass
GRANGER BLDG.
PHONE MAIN 1560

Office Buildings
With their tenants see Pages 16-18

PROCESS PATENTED BY THE SAVAGE TIRE COMPANY SAN DIEGO, CALIF.
GRAFINITE TUBES
THE ONLY INNER TUBE GUARANTEED NOT TO STICK TO THE CASING

CONNER ADJUSTMENT BUREAU
G. E. CONNER
MANAGER
PHONE MAIN 2683
"WE GET THE MONEY"
23 SEFTON BLDG.

Knuppe Belle (wid John), h 3453 Elliott, Loma Portal.
Knuth Aug C (Mary), gro 2832 K.
Knuth Ida L, clk Ingersoll Candy Co, r 2832 K.
Knutson Jennie, maid Hotel Casa Loma, r 320 Fir.
Koalbeck Otto (Kath), mech, h 1343 Front.
Kobler Edwin J (Mary L), pres Southwest Beef & Provision Co, h 5210 Monroe av.
Kobler Leslie C, clk, r 5210 Monroe av.
Kobler Marjorie H, library asst S D Co Free Library, r 5210 Monroe.
Kobold Clara B (wid Ferdinand), h 4946 Brighton av, Ocean Beach.
Koburch Ida B Mrs, r 1226, 4th.
Kobusch Wm H (Julia), warehs mgr Pioneer Truck Co, h 3752 Van Dyke av, E S D.
Koch Caroline (wid Wm), h 4701 Santa Monica av, Ocean Beach.
Koch Clara M, tchr S D Evening High Sch, r 1412 B.
Koch Elmer F, sheet metal wkr Henry Koch, r 3812 Pringle.
Koch Henry (Hannah), sheet mtl wks 3808 Pringle, h 3812 same.
Kochberg Raymond, tailor 953, 4th, r 3013 Clay.
Kodama Jas, hsemn Hotel Knickerbocker, h 3935 Arizona.
Koebel Elizabeth W (wid Jacob), h 729, 13th.
Koebrich Mary A, seam, r 331, 22d.
Koehl Geo J Marie J), (Lightening Machine Co), h 3744 Arctic.
Koehl Geo J Jr (Edith A), (Lightening Machine Co), r 3744 Arctic.
Koehler Celina (wid Clarence), r 2938 Newton av.
Koehler Edwd, r 1840, 1st.
Koehler Fred (Clara), foremn City Park Dept, h 2938 Newton av.
Koehler Herman (Helen), baker Heller's Inc, h 1712 L.
Koenig Jacob, h 2115 Abbott, Ocean Beach.
Koehler Wm (Johannah), h 1420 Arctic.
Koehler Wm F (Amelia), installer Pac T & T Co, h 3105 Arctic.
Koeppel Jas E (Abbie E), barber 834 Bway, r 950, 9th.
Koerner Conrad (Elsie), slsmn Brunswig Drug Co, h 1445 Front.
Koerner Elsa Mrs, staty 1355, 5th, r 1445 Front.
Koerner Mary R, h 926 Ft Stockton dr.
Kofel Mary (wid Henry), r 1870 Titus.
Kohler E, r Golden West Hotel.
Kohler Katherine (wid Fredk), h 3321 L.
Kohler Myrtle, waiter B M Seiler.
Kohler Robt, r rear 1039 Hendricks av.
KOHLER & CAMPBELL PIANOS for Sale by Thearle Music Co, 640-644 Broadway.
Kohlhardt Albt (Frieda), tailor S H Price, h 2067 Franklin av.
Kohlhauer Henry D (Beatrice C), (Kohlhauer & Goforth), r 3230 Clay.
Kohlhauer & Goforth (H D Kolhauer, J F Goforth), rabbitry supplies, 740 Market.
Kohlwes Herman (Johanna H), h 3780, 7th.
Kohn Chas L (Hattie L), h 1250 Prospect, La Jolla.
Kohnle John, r 901, 7th.
Kohrnhorst A G Mrs, h 2260 Front.
Koke A Chas (Mary), mach 1030 Market, h 2478 J.
Kolb Chas E (Frances E), auto mech Wm L Hughson Co, h rear 1886 Irving av.
Kolb Frank M (Elizabeth), broker 1015, 1st, rm 513, h 4174 Hugo av.
Kolb Geo D (Helen C), carp 4074 Ingalls.
Kolb Mercia Mrs, h 312 Cedar.
Kolbeck Ebbe S (Ellen), (Rogers Carriage Co), r 3328 Denver.
Kolbeck Otto S (Katherine), blksmth S D Auto & Carriage Co, h 1343 Front.
Kolisch Aug (Emma), h 3054 Hawthorn.
Kolisch Laura E, r 3054 Hawthorn.

The Davis UNDERTAKING CO.
1752 4th
MAIN 2376
HOME 1913

J. A. Henry Company
410-411
OWL BUILDING
We handle stocks of all kinds. We make a specialty of organizing new companies and raising capital for new industries
Let Us Incorporate Your Company

George F. Otto & Son
Florists and Nurserymen
NURSERY, 35TH AND NATIONAL AVE.
PHONE, MAIN 7086
FLORAL DEPOT
Cor. SIXTH and B
PHONES
MAIN 759 HOME 1207

V. WANKOWSKI & CO., INC.
V. WANKOWSKI, PRESIDENT W. McCLELLAND, VICE PRES. & SECY
Loans, Real Estate, Insurance, Surety Bonds. PHONES: Main 2029 Home 1315 341-342-343 Spreckels Theatre Bldg.

Koll Eugene M (Loda U), slsmn Hazard-Gould & Co, r 830, 6th.
Koller Henry (Anita), driver Union Transfer Co, h 3924 Cleveland av.
Koller Henry F (Lena), h 2945 Granada.
Koller Lewis M (Ethel M), clk P O, h 3930 Idaho.
Kollmar Henry, dftsmn E M Hoffman, r 706, 21st.
Kolmar Floretta D Mrs, milliner 1221, 5th, h 3767 Front.
Kolmar Wm A (Floretta D), dept mgr Western Metal Supply Co, h 3767 Front.
Koloniski John P, waiter, r Golden West Hotel.
Komra Elizabeth, lndywkr U S Grant Hotel, r 1917, 17th.
Komra Katharine, lndywkr U S Grant Hotel, r 1219, 17th.
Kondo Masagi (Vakari), managing director Mexican Development Industrial Co, h 1517 Granada.
Kong Wo Chong, Chinese mdse 210 J.
Konrad Wm (Lola E), prop Wm Konrad Hardware Co, h 4366 Monte Vista, E S D.
Konrad Wm Hardware Co, Wm Konrad prop, 4177 University av, E S D.
Kook Fredk E, h rear 408, 30th.
Koons Harry M (Alice K), dyectr, h 2280 Pentucket.
Koons Karl M, r Y M C A.
Koop Adele, clk Chamber of Commerce, r 3952 Eagle.
Koop Geo H (Nellie W), auto opr, h 1367 India.
Koop Mary (wid John H), h 3952 Eagle.
Kopecky Lillian, clk, r 1346 C.
Koppang H T, r Golden West Hotel.
Koppel Wm C (Lillian A), electr, h 1925 Woolman av.
Kopplin Carl A H (Bertha A), rancher, h 1228, 30th.
Kopplin Dora C, steno Doyle-Barnes Co, r 3036 Hawthorn.
Kopplin Emma A (wid Otto R), h 3036 Hawthorn.
Korander Chas, appr S D Marine & Const Co, r 842 India.
Korander Gus (Vera), carp, 842 India.
Korander Gus Jr, r 842 India.
Korander Henry, carp, r 842 India.
Korherr Ferdinand (Ann), carp, h 420, 28th.
Korn Edwd V (Julia A), baker, h 3749 Pacific av, E S D.
Korngold Harry (Helen), h 1236 Robinson av.
Kornmann Eugene (Hattie A), photo 5019 Newport av and 1881 Bacon, h 4974 Saratoga av, Ocean Beach.
Kornmann Hattie A, pastry cook Y W C A, r Ocean Beach.
Korte Dietrich C, r 1129 Ft Stockton dr.
Korte Johanna (wid Diedrich), h 1129 Ft Stockton dr.
Korte Minnie, steno Hendee & Radabaugh, r 1129 Ft Stockton dr ,
Koskey Steve, r Benbough bldg.
Koss Frank M (Jennie F), baker Heller's Inc, h 1220, 18th.
Kostich Robt (Eva), mgr Burnap Grill, h 1409, 4th.
Kostich Saml, waiter Burnap Grill, r 1409, 4th.
Koterba Jos (Gertrude), tailor 4162 Pacific av, E. S. D.
Kotsenburg Will C, dept mgr The Savage Tire Co, h 2011 Front.
Koubik Frank, lab, r 569, 8th.
Koutsicos Manuel, waiter Savoy Cafe, r 730, 7th.
Kovac Iso (Mary), lab, h 4135 Taylor, N S D.
Kowalow Geo (Wanda M), cond S D Elec Ry Co, h 2838 Imperial av.
Krackenberger Adam (Lula A), carp, h 330, 10th.
Krackenberger Adam Jr, r 330, 10th.
Krackenberger John, r 330, 10th.
Krackenberger Wm P, mach, r 330, 10th.
Kraeffe Albt, r 1971 Union.
Kraeger John J (Emma), cigar mkr A Sensenbrenner Sons, h 2945, 28th.
Kraft Wm D (Belle H), h 1975 Guy.
Kraft Wm G, motrmn S D Elec Ry Co, r National City.


YOUNG AND CHAMBERLAIN
Magneto Battery AND Tire Experts
VULCANIZING
1310 Fifth St.
426 A St.
PHONE—MAIN 2264

THE HENRY CO.
SPECIALTY MANUFACTURERS and PATENT BROKERS
We will exploit your patent if it has commercial value also obtain patents on your invention
Fred E. Mefford
Reg. Patent Attorney
732 E
PHONE MAIN 1649

EASY PAYMENTS
Eight Floors of Quality and Beauty in Furniture, Carpets, Rugs, Draperies, Office Equipment, Phonographs.
THE BLEDSOE COMPANY
FURNITURE
SIXTH AND C STREETS

Economy Waste Paper Co.
E. W. ANDERSON, Proprietor
Main 1473 — 10th Street. S. W. Corner I
¶ Buys Waste Paper, Old Newspapers and Magazines at Highest Market Price

Kragness Edwd O, auto mech Davies-Overland Co, r 3780, 7th.
Krahn Max F, r The Vauclain Home.
Krake Edwd C, Distributor Stoll's Multigraph Shop, r 918, 5th.
Kramer Austin (Grace B), h 3957 Oregon.
Kramer Ernest O, supt constrn dept Pt Loma Homestead.
Kramer Lewis C (Mary E), barber, h 425 University av.
Kramer Mathew (Mary), gardener, h 3788 Villa ter.
Kramer Phillip E (Mary B), h 3004 Newton av.
Kramer Victor (Eugenie), h 955, 26th.
Kramer Wm L, switchbdmn Pac T & T Co, h 1615, 3d.
Krames Henry R (Inez L), h 2554 C.
Krames Truman D, clk S D Cons G & E Co, r 2554 C.
Krames Walter M (Edna), cashr Santa Fe Freight Dept, h 4021 Storey av, E S D.
Kranich Chas (Hannah), baker foremn United Baking Co, h 3961 Illinois.
Krape Boyd, r 4537 Campus av.
Krape Elmer E, blksmth Ingle Mfg Co, h 4537 Campus av.
Krapp Henry J, motrmn S D Elec Ry Co, r 912 S 26th.
Kratziumjnas John (Gussie), tailor, h 3732 Pacific av, E S D.
Kraus Chas J, bartndr Alex Roggerbuck, h 252, 18th.
Kraus Jerome, student, r 252, 18th.
Kraus Rudolph (Addie), foremn Otis Elevator Co, h 1300, 11th.
Krause Arthur C (Bertha J), cashr C S Hardy, h 4072, 3d.
Krause Caroline J (wid Emile), h 820, 26th.
Krause Frank, orchardist, h 4078 Alpine, E S D.
Krause Geo W (Katherine), meat ctr C S Hardy, h 619, 10th.
Krause Helena, tchr Sherman Sch, r 820, 26th.
Krause Herman, distributor 1407 Market.
Krause Herman J, rancher, r Mission Valley, R D 2, Box 128-E.
KRAUSE LOUISE E, with The Marston Co, r 820, 26th.
Krause Stella J, tchr Coronado High Sch, r 820, 26th.
Krause Wm F (Helen S), (Krause & Rouet), r 1331 E.
Krause & Roult (W F Krause, Dennis Roult), tires 1174, 3d.
Kreamer Fredk (Mary F), h 2450 Front.
Kreeger Cecil, tchr Central School, E. S. D., r 2169 Julian.
Kreeger Jas M (Lelia A), slsmn Union Oil Co. h 2169 Julian av.
Kreiss Jacob W (Ida E), prop S D Steam and Vacuum Carpet Cleaning Wks, h 815, 16th.
Kreiss Jessie B Mrs, r 1546 Fern.
Kreiss Mildred E, with The Marston Co, r 2937 L.
Kreiss Wm H (Jeanette J), plumber 2553 Imperial av, h 2551 same.
Kremer Eugenie Mrs, costumer 728 Bway, r 2435 Bway.
Kremer Jacob, r 2426 I.
Kremer Mary (wid Nicholas), h 2426 I.
Krenke Albt F (Helen M), radio electr U S Naval Radio Sta Pt Loma, h 4450 Arch.
Krepps Lester L (Genevieve E), h 3769 Swift av, E S D.
Kreps Hattie E, r 2752 Newton av.
Kreps Nettie B, r 2752 Newton av.
Kress S H & Co, F S Rasco mgr, notions 1040, 5th.
Kressman Clara A, bkpr Pac Marine & Const Co, r 1330, 10th.
Kressman Greta A, cashr J Jessop & Sons, r 1330, 10th.
Kressman Hattie M, slswmn J Jessop & Sons, r 1330, 10th.
Kressman Mary (wid Chas F), h 1330, 10th.
Kretsinger Susan E (wid David L), h 1236 Cleveland av.
Kraiucziunas John, coat mkr 1122, 3d, rm 301, h 3732 Pacific av, E. S. D.
Krieger Carl T (Pauline F), music tchr, h 2535 K.
Krieger Pauline F, steno V Wankowski & Co, r 2535 K.
Krienke Albt A (Mary), h Woolman av s e cor Highland av, Bx 69-Z.
Krinitzky Louis, 2d hd gds, r 862, 4th.

Ford THE UNIVERSAL CAR
AGENCY AND SERVICE STATION
POST OFFICE GARAGE
W. R. Middleworth
GIRARD and SILVERADO
LA JOLLA
SEE PAGE 5

SUNSET ENGRAVING COMPANY
Commercial Artists and Engravers
9th Floor Timken Bldg.
MAIN 1517

Hillcrest 144 — H. W. MERKLEY — Home 1107
UNDERTAKER
EARTH BURIAL — CREMATION — SHIPMENT

AT YOUR SERVICE
The Name — The Place — The Trade-Mark
MAIN 4730 —PHONES— HOME 1277
SOUTHERN ELECTRICAL CO.
SERVICE QUALITY VALUES
SAN DIEGO'S LARGEST ELECTRICAL STORE

Krinke Carl F, h 3058 Juniper.
Kristjansson Sumarlidi (Marguarite), lab, h 3986 Gamma.
Kritikos Theo, waiter, r 1334, 1st.
Kroenert Ola, bkpr Union Title Co, r 804 Beech.
Kroff Albt M, dept mgr Klauber-Wangenheim Co, r 1209, 13th.
Kroff Clara E (wid Saml W), h 1209, 13th.
Krom Frances J (wid Urias), r 4664 Park blvd.
Kroman Harry F (Jennie), train agt Pac Trans Van & Truck Co, r 505, 21st.
Kroman Jos, driver Pac Trans Van & Truck Co, h 602, 19th.
Krombka Earl R (Marie A), baker Barker's Bakery, r 3580 Arizona.
Krone Geo M, steel wkr Pac Const Co, r 2103 Logan av.
Krone John D, student, r 2103 Logan av.
Krone Raymond B, typewriter repr, r 2103 Logan av.
Krone Wm C (Lena A), (Kidd & Krone), h 202, 29th.
Kronebusch Beatrice J, r 2460 I.
Kronebusch John B (Barbara C), h 2460 I.
Kroner Herman C (Margaret), cond Santa Fe, h 1943 Columbia.
Kroner Howard C, r 1943 Columbia.
Kronick Saml C (Fannie L), bldg contr 3031 National av.
Kronowitter Freda (wid John), prop Karisa Apts, h 4217 Park blvd.
Krooscos Steve, pdlr, r 1980 Logan av.
Kroph Fred (Louisa), clk F W Woolworth Co, h 611, 5th.
Kropp Henry, motrmn S D Elec Ry Co, r 912 S 26th.
Krosse Gertrude E, clk Savoy Sweet Shop, r 3160 L.
Krosse Hattie M, r 3160 L.
Krosse Johanna (wid Bernhard), h 3160 L.
Krotzer Frank E (Jennie) (Krotzer & Olin), h 3982, 1st.
Krotzer Leroy, student, r 3982, 1st.
KROTZER & OLIN (Frank Krotzer, L D Olin), Dealers in Used Store, Office and Restaurant Fixtures, Cash Registers, Refrigerators, Show Cases, Counters, etc. Restaurant Fixtures a Specialty. Merchandise Stocks Bought and Sold, 547-555, 4th, Tel Main 991. (See Classified Store Fixtures).
Krouse Chas, baker Snowflake Baking Co, r Encanto.
Krouskopf Geo (Mary), h 420 Ash.
Kroutwick Jos B (May), (Sou Cal Tire Works), h 3716 Herman av.
Kroyer C M, waiter, r 1272, 2d.
Kruckman Arnold (Margaret M), adv agt 121 Bway, rm 674, h 1969 Linwood.
Krueger Betty W (wid J G), h 4585 Delaware.
Krueger Helen M (wid W E), r 1451 Columbia.
Krueger Karl, r 2068, 2d.
Krueger Louis, r 2068, 2d.
Krueger Wm (Gladys), h 2068, 2d.
Kruger Aug G (Angeline), cook, h 1435 C.
Kruger Blanche Mrs, kodak finisher, h 1460, 3d.
Kruger Carl P, tailor P W Laureen, r 1267, 4th.
Kruger Charlotte, milliner Mrs Anna Jarrell, r 1247 Monroe av.
Kruger Paul, r Golden West Hotel.
Kruger Reinhold, gardener, h 3285 G.
KRUGER SAMUEL H (Fannie) Financial Broker, Loans and Real Estate Suite 327 The Owl Drug Co Bldg 1025, 4th, h 4261 Cleveland av.
Kruger Wm B, mgr Hotel Botsford, r same.
Kruiz Cecelio, lab, r 1650 Logan av.
Krumholz Matilda F wid John), h 420 Ash.
Kruse Enfred L (Emma L), candy mfr 690, 11th, h 2945 Dale.
Kruse Louis A, clk E L Kruse, h 2740 Granada.
Kruse Louis S, r 2740 Granada.
Kruse Myrtle E, r 2740 Granada.

ÆTNA
Life, Accident, Etc.
G.et
A.etna-ized
BY
GIST
INSURANCE
SERVICE
—
GILMAN A. GIST
202 Owl Bldg.
MAIN 188

PRINTING
THE BEST OF PRINTING IS PRODUCED AT 850 THIRD ST. BY FRYE & SMITH

WURSTER CONSTRUCTION COMPANY 655-6 SPRECKELS BLDG.
CONTRACTORS AND ENGINEERS
PHONE MAIN 2304
Los Angeles Office, Rooms 247-259 Wholesale Terminal Office Bldg.
PHONES, MAIN 450 F 2401
F. H. WURSTER, MGR.

CALIFORNIA IRON WORKS
PHONES, HOME 1336; SUNSET 1336 (INCORPORATED)
FOOT OF SEVENTH STREET SAN DIEGO, CALIFORNIA
Engineers Founders
Machinists
Structural Iron and Steel Contractors
Freight and Passenger Elevators

Kruse Ruth, tchr Roseville Sch, r 2740 Granada.
Kruse Theresa E, r 2740 Granada.
Krymer Mabelle A Mrs, r 3952 Falcon.
Kuehl Henry C (Elizabeth P), rancher, h 4660 Boundary.
Kuehmsted Alfd H, asst eng S D & Ariz Ry Co, r Coronado.
Kuehne Emelia H Mrs, tchr S D Business College, r 4074 Swift, E. S. D.
Kuehne Esther, tchr S D Business College, r 4074 Swift, E. S. D.
Kuehne H F W (Emelia H), prin S D Business & Academic College, h 4074 Swift, E. S. D.
Kuehner Pauline (wid Jacob), r 2375 Rosecrans, Roseville, Pt Loma.
Kuemmerle Wm (Bessie), h 1457, 10th.
Kueny A Gertrude, typist City Operating Dept, r 1540, 7th.
Kuey C B, prop Hong Kong Cafe, r 402, 4th.
Kuffner Anna Mrs, prop San Francisco Hair Store, h 1403, 5th.
Kuga J G, cigars 505, 5th.
Kuhlken Chas M (Mabel P) (Kuhlken & Vanderburg), h 3035 A.
Kuhlken & Vanderburg (C M Kuhlken, G S Vanderburg) meats and bakery 733 Bway.
Kuhlman Edna, steno Nason & Co, r 1743, 2d.
Kuhlman Leslie C, r 2119 National av.
Kuhlman Nathan D (Della), sec-treas Benbough & Gillons, h 2119 National av.
Kuhlman Walter S (Edna), h 1743, 2d.
Kuhn Building, 413 Bway.
Kuhn Chas L (Angelina), cigar pkr A Sensenbrenner Sons, h 1346 K.
Kuhn Earl F, r The Vauclain Home.
Kuhn Miriam, student, r 2531, 5th.
Kuhn Sophie C, ins agt, h 2540, 1st.
Kuhnel Alois, baker Ideal Bakery, h rear 625, 18th.
Kuhner Pauline (wid J B), r 2681 Market.
Kuhnert Carl R (Antonie), gro and barber 2943 Adams av.
Kuhnmuench Agnes, r 3918 Trias, N. S. D.
Kuhns Christian H, server J M Anderson, r 720 F.
Kull Alfd E, messgr Sou Title & Guaranty Co, r 1055, 15th.
Kull Emma, steno, r 1055, 15th.
Kull Geo C, r 1055, 15th.
Kumm Chas, lab, r 745, 8th.
Kummer Geo W (Jennie), clay expert, h 4520 North av.
Kummer Geo W jr (Emma), auto mech, r 4520 North av.
Kunihira S, ship carp S Iwata, r 1631 Atlantic.
Kunkel Bessie, r 462 Prospect, La Jolla.
Kunkel Elizabeth E, r 476 Prospect, La Jolla.
Kuns Catharine Mrs, h 463, 22d.
Kuns Dorothy, student Cal Coml Col, r 563, 22d.
Kuns Eva, student, r 563, 22d.
Kuns Nellie, student Cal Coml Col, r 563, 22d.
Kuntz Albt (Rose), janitor, h 742 C.
Kunz John ,Mary), carp, h 1946 Bancroft.
Kunzel Herman (Regina), clk P J Becker, h 1747 Kearney av.
Kuratomi R, shoe repr 541½, 5th, r 1635 I.
Kurfurst John C (Julia), foremn Dixie Lumber & Supply Co, h 4443, 30t.
Kurth W G, clk S H Kress & Co, h 1300 C.
Kurtz August, lab, r 3869 Mentone av, E. S. D.
Kurtz Clinton G (May B), mach, h 2469 Imperial av.
Kurtz Henry, lab City Park Dept, r E. S. D.
Kurtz Henry J, vul, 2174 Logan av.
Kurtz Jas H (Marguerite H), asst teller Sou Trust & Commerce Bank, h 1036 Bush.
Kurtz Marguerite K Mrs, clk, r 2174 Logan av.



POST WAR AD

J. L. STURZ

LADIES' and MEN'S TAILOR and DESIGNER

The services of our Alteration Shop may save buying an expensive suit

510 B St.
Near Strand Theatre



LIGHTING, STARTING, IGNITION AND BATTERY SERVICE
ALWAYS OPEN
AUTO ELECTRICAL EQUIPMENT CO.
839-859 EIGHTH ST. AUTOMOBILE ELECTRICIANS PHONE, MAIN 900

A. V. JEDLICK LADIES' TAILORS
"The House of Individuality" 1131 SIXTH ST.

Kusu T O, prop Hotel Togo fur rms, h 519, 5th.
Kusunoki M, sec Japanese Assn of San Diego, r 506, 5th.
Kutchin Howard M (Mary K), h 3000, 2d.
Kutey Johanna, h 3358 Lemon Grove blvd.
Kutter Edwd (Bertha), h 2430 Union.
Kutter Ernest P, cond San Diego Electric Ry Co, r 1311 Market.
Kutter Stella, r 2430 Union.
Kutzner Edith D, r 967, 13th.
Kutzner Nancy A (wid Robt S), h 067, 13th.
Kuykendall Danl S (Bessie), inspr in charge U S Immigration Service, h 4080 Front.
Kuykendall Frank (Nira A), h 312 Milbrae.
Kuykendall W Clift (Pearl), reprmn S D Cons G & E Co, h 2235 National
Kwong Yuen Long & Co, Chinese mdse, 366, 5th.
Kyburz Gustav (Elizabeth), boat bldr S D Marine & Const Co, h 3057 Greeley av.
KYES WALTER S (Helen M), Dentist, Suite 812-813 Watts Bldg 520 E Office Hours 9 to 12, 1 to 4, Tel Main 1858, h 319 Brookes av, Tel Hillcrest 3357.
Kyle Earl, r 222 Bway.
Kyle Edwd J (Florence), ins, h 1320 E.
Kyle Florence Mrs R N, nurse 1007, 5th rm 326, r 1320 E.
Kyle John (Patricia), swimming master, h 4116 Mission dr.
Kyle John W, r 4423 New Jersey.
Kyle J Wilbur (Julia H) (Kyle's Bath House), h 4423 New Jersey.
Kyle Robt, r King George Hotel.
KYLE'S BATH HOUSE, J W Kyle Prop Large Swimming Tank, Hot and Cold Salt Water Tub Baths, ft of 5th Phone Home 1631.
Kynder John (Grace M), h 3514 Albatross.
Kynder John jr, student, r 3514 Albatross.
Kynder Ruby F, music tchr, r 3514 Albatross.
Kyte Chester (George), barber, r 716 F.

L

Laakso Zaida, maid 2265 Ft Stockton dr, N. S. D.
Labadon L, bootblk, r 522, 7th.
LaBarre Harold J, r 616 Sampson,.
LaBarre Jay (Augusta), painter Pure Milk Dairy Co, h 2527 L.
LaBarre Jay L, checker Pure Milk Dairy Co, r 2527 L.
LaBarre John L, h 616 Sampson.
LaBelle Geo (Caroline), h 830 G.
Laber Andw L (Kazeaher), tailor 518 F, h 4635 Georgia.
LaBinda Apts, Mrs Mabel C Potter mgr, 2185 Woolman av.
Labinsky Paul, lab, h rear 4031 Harney, N. S. D.
Labor Leader The, Harry E Garman editor and mgr 628, 3d.
Labor Temple 621, 6th.
LaBrache Bessie R Mrs, ledger clk S D Cons G & E Co, r 901, 10th.
LaBrache Delroy J (B Ruth), h 1820, 4th.
LaBrache Lulu M, r 4029 Falcon.
LaBrache Napoleon B, with The Marston Co, h 3473 Florence.
Labraque Agnes, waiter Agnew Sanitarium.
LaBrum Margaret M Mrs, drsmkr, r 3, 24th.
LaBrum Theo (Margaret M), cable mkr, h 3, 24th.
Lacey Benj O (Alice), tchr San Diego High School, h 3915 Normal.
Lacey Elbert E (Grace F), auto opr, h 3977 Boundary, E. S. D.
Lacey Lucy A (wid J L), h 3977 Boundary, E. S. D.

Barney & Barney
Insurance Bonds, Loans Liability Compensation
PACIFIC MUTUAL LIFE INS. CO.
Scripps Bldg. Rooms 207-209

ALLEN'S MILK
Producers and Distributors of
PURE MILK
FAMILY TRADE OUR SPECIALTY.
ALLEN'S DAIRY
RURAL No. 2
ALLEN'S CREAM

HOTEL CHURCHILL
AMERICAN AND EUROPEAN
NINTH AND C STREETS
ABSOLUTELY FIREPROOF
Breakfast, 50c and $1.00
Luncheon, 50c and $1.00 Dinner, $1.00
GEORGE L. MAYNE, MANAGER

John Burnham & Company
212-214 TIMKEN BUILDING
REAL ESTATE
LOANS
AND INSURANCE

Lacey Paul C (Clover A), r 4028 Texas.
LACEY R SHERMAN, Attorney-at-Law 306 Union Bldg 235 Bway, h 2515 Front.
Lacey Winfield, student, r 3915 Normal.
Lacey W A, clk F W Woolworth Co, r 1236, 11th.
LACEY & HARTSOUGH (C W Hartsough), Prescription Pharmacy 1166 6th.
LaChance Alice M Mrs, clk P O, r 2203 E.
Lachas John, waiter, r 814 F.
Lachusa Susie, dom 2440 Front.
Lackey A M, r 4675, 41st.
Lackey Benton (Anna M) gro 4677, 41st, h same.
Locko Geo (Anna) (Lacko & Clauder), h 2244 State.
Lacko Mary, maid U S Grant Hotel.
Lacko Geo (Anna) (Lacko & Clauber), h 2244 State.
Lacko & Clauder (Geo Lacko, Geo Clauder), rest 850, 4th.
Lacoste Agnes E Mrs, maid, r 4242 Mission dr.
Lacy Jas (Mildred), gro 4031 Colonial av, E. S. D.
Lacy John F (Sarah L), h 4170 Pauly av, E. S. D.
Lacy Lucy G, h 2260 Front.
Lacy Saml B Rev (Minnie D), pastor Progressive Spiritualist Church, h 4328 Alabama.
Lacy W A, h 1236, 11th.
Ladd Etta Mrs, clk L M Schiller, r 1701 Winder.
Ladd Fred H (Mary E), collr S D Cons G & E Co, h 2421 B.
Ladd Mary E (wid Albt), r 2521 B.
Ladd Roscoe H (Nellie M), lab, h 3919 Valle av.
LaDeceur Blanche, bkpr, r 646 Bway.
Laderoot Arthur D, r 1666 Union.
Laderoot David A, lab, h 1666 Union.
Laderoot Edwd, messgr Arey-Jones Co.
Laderoot Irene M, r 1666 Union.
Laderoot Wm D, r 1666 Union.
Laengle Frank J, shoes 750, 5th, h 1069, 10th.
Lafayette Saml L, h 846, 11th.
Lafer John carp, r 130 West C.
Laffan Jas H (Mabel) bkpr, h 3636, 30th.
Lafferty Etta Mrs, r 4279 Lamont, Pacific Beach.
Lafferty Harry A, farmer, h 4279 Lamont, Pacific Beach.
Laflin Clara Mrs, r 322 A.
LaFortune Dorell (Erma), h 3769 Lark.
LaFrance Fern P (wid L I), dipper Ingersoll Candy Co, r 2231 G.
LaFrance Lionel I, candymkr Izer F Davis Co, r 524 Market.
LaFrance Louis J (Clara), elec, h 4505 Arizona.
Lafrance Napoleon, eng Snowflake Baking Co, r 2729 I.
Lagrosso Lorenzo (Frances), fishermn, h 747 W Hawthorn.
Lahay John F (Catherine), janitor Garfield Sch, h 1669 Columbia.
Lahey Bartholomew, butcher Chas S Hardy, h 3527, 32d.
Lahey Wm K (Helen), foremn Chas S Hardy, h 3798 Orange av. E. S. D.
Lahmer Bertha (wid John), h 1268 Essex.
Lahmer Frances E, r 1268 Essex.
Laidlaw Wm A (Cora M), h 480 Elm.
Laih Clara L Mrs, r 902 C.
Laing Oscar S (Mattie E), auto painter 930 Market, h 1636, 30th.
Lainson Howard J (L Helen), slsmn Klauber-Wangenheim Co, h 1412 Bush.
Laipple Harry W (Hazel), painter, h 4225 Mission av, E. S. D.
Laipple John (Emma), h 4075 Illinois.
Lair Jas F, exp, h 4336 Idaho.
Lair Wm S, r 869, 11th.

Johnson-Saum Company
FUNERAL DIRECTORS
+
LADY ASSISTANT
+
N. W. Cor. Fourth & Ash
+
TELEPHONES
SUNSET, MAIN 158
HOME 1158

A COMPLETE LIBRARY
of the latest City and State Directories of the United States and Canada, on file at office of
Merchants Association
608 Timken Building
861 6th St.
No Charge for Single Reference
SAN DIEGO DIRECTORY COMPANY

PARADISE VALLEY SANITARIUM
NATIONAL CITY, CAL.

CHAS. R. McCORMICK LUMBER CO.
Wholesale and Retail Dealers BOTH PHONES
OFFICE, YARDS, PLANING MILL AND WHARVES
FOOT OF 24TH, ON BAY

Laird Elbert J (Anna), firemn, h 717 Sutter.
Laird Farley E, slsmn F J Laengle, r 1048, 6th.
Laird Wm T (Elizabeth M), motrmn San Diego Electric Ry Co, h 1234, 23d
Lait Mrs, fitr, r 930, 7th.
La Jolla Bath House (Thos Cassou and Geo Crocker), 1160 Coast blvd, La Jolla.
LA JOLLA CHAMBER OF COMMERCE, T S McLaughlin Pres, Edward F Stahle V-Pres and Sec, A F Matschke Treas, 7926 Girard, **LA JOLLA.**
LA JOLLA CLEANING WORKS, Harvey N Manning Prop, Dry Cleaning and Pressing, Silverado bet Herschel and Ivanhoe, **LA JOLLA,** Tel La Jolla 144-J.
La Jolla French Laundry, W W Willis prop 7809 Girard, La Jolla.
La Jolla Fuel & Feed Co, Geo C String mgr 7795 Ivanhoe av, La Jolla.
La Jolla Garage (Simmons & Bigelow) 7926 Herschel, La Jolla.
La Jolla Golf Club, E O Meredith caretaker, La Jolla.
LA JOLLA HARDWARE CO (Kent B Hamilton), Builder's Hardware, Electrical Appliances, Agt Edison Mazda Lamps, Sporting Goods, Auto Accessories, Stoves, Ranges and Household Furnishings 7880 Girard, **LA JOLLA.**
La Jolla Journal (weekly) 7884 Girard, La Jolla.
La Jolla Library, see San Diego Public Library.
La Jolla Library Association, Nina T Waddell Librarian, Girard av ne cor Wall, La Jolla.
LA JOLLA LUMBER CO, G W Cobb Mgr, Lumber, Sash Doors, Glass Builder's Hardware, Tile Brick, Cement Roofing and Building Papers, Beaver Board, Schumacher Wall Board, Silverado se cor Ivanhoe, **LA JOLLA,** Tel La Jolla 254.
La Jolla Pharmacy (Silas O Putnam), 920 Prospect, La Jolla.
La Jolla Playgrounds, Lysle R McKenney supervisor, Prospect and Draper, La Jolla.
LA JOLLA PLUMBING CO (Erling Rohde) 7908 Girard, **LA JOLLA.** (See Classified Plumbers and Gas Fitters.)
La Jolla Post Office, Nathan L Rannells postmaster 7820 Girard, La Jolla.
La Jolla Public School Kindergarten, Herschel sw cor Kline, La Jolla.
La Jolla Sanitarium S T Gillispie prop 476 Prospect, La Jolla.
La Jolla School, Mrs Ula C Whipple Prin, e s Girard av 1 blk s of Pearl, La Jolla.
La Jolla Stage Line, Roy Patterson mgr, 903, 3d.
La Jolla Woman's Club, Draper cor Prospect, La Jolla.
LA JOLLA ZADER'S GARAGE (Willis E Zader) 7832 Ivanhoe **LA JOLLA.** (See page 5.)
Lake Albert C, ensign U S N North Island.
Lake A U (wid Chas E), r 3945 Center.
Lake Benj (Emma D), h 368, 20th.
Lake Chas C (Maud), plumber, h 3945 Center.
Lake Geo, h 507 Cedar.
Lake Chas L (Rachel), lab, h 2922 Byron, Roseville, Pt Loma.
Lake Lucille, student, r 3945 Center.
Lake Margt, student, r 3945 Center.
Lake N Maude Mrs, clk, r 3945 Center.
Lake Wm (Sue H), lab, h 3714 Bancroft.
Lakes John S (Mary J), motrmn S D Elec Ry Co, h 1752 Kearney.
Lakes Marley G, messngr, r 1752 Kearney av.
Lakin Edwd C (Kizzie), h 3732 Bancroft.
Lakin Grant, r 3732 Bancroft.
Lalanne Paul (Leona), lndy 1452, 1st.
Laliberte Wm J (Leah A), h 3962 Goldfinch.
Lallas A (Nellie P), tailor, h 4030 Scott av, E S D.
Lallement Rose Mrs, ironer New French Lndy, r 3995, 4th.
Lally Geo (Ida), h 2562 N.



FRANK
F E G E R
SAN DIEGO'S LEADING MERCHANT TAILORS
243 WEST F
PHONE MAIN 1287
B R O S
JOHN



Catering Our Specialty
CALIFORNIA DAIRY KITCHEN
STEAKS, CHOPS, FISH AND GAME IN SEASON
OUR DINNERS WILL PLEASE OPEN ALL NIGHT
Lunches for Auto Parties
1149 FOURTH STREET PHONE, MAIN 944

Electric Fixtures and Supplies
HARTWELL ELECTRIC CO. DESIGNERS AND MANUFACTURERS 955 SIXTH ST.

Lally Ida Mrs, maid Golden West Hotel, r 2562 N.
Lalonde Edwd, r 526 West E.
La Madrid Florentina, slswmn Meyer & Davidson, r 2771 A.
La Madrid Henrietta C, dept mgr Holzwassers, r 2761 A.
La Madrid Jose M, baker Sou Cal Baking Co, r 1605 E.
La Madrid Kathleen, slswmn Meyer & Davidson, r 2771 A.
Lamadrid Thos, r 1671 Fern.
Lamadrid Thos Jr (Julia M M), atty, h 2771 A.
LaMar Apartments, D S LaMar prop, 302 Thorn.
LaMar Danl S (Laura) (LaMar Investment Co), and prop LaMar Apts, h 302 Thorn.
LA MAR INVESTMENT CO (D S, R D Jr and J B La Mar) real est 302 Thorn.
LaMar John B (LaMar Investment Co), r Riverside, Cal.
LaMar Richd D Jr (LaMar Investment Co), r 636 C.
LA MARIE CORSET SHOP, Mme Mariette, Frolaset and other Leading makes of Corsets, 536-538 Broadway, Tel Main 2462.
Lamaster Chas C (Bertha A), h 1927 Julian av.
Lamaster Earl C (Gertrude G), lab, h 1858 Julian av.
Lamaster Emery J (Minnie), lab, h 1744 Logan av.
Lamaster Walter E, hlpr Perry & Christenson, r 1744 Logan av.
LaMay David W (Cora), lather, r 664, 12th.
LaMay Tillie, r 664, 12th.
Lamb Chas S (Halla D), sub clk P O, h 3846 Woolman av.
Lamb Forest V, r 3900 Georgia.
Lamb Francis C, bellmn S D Hotel, r 3177 I.
Lamb Frank M (Vina), lab, h 3177 I.
Lamb F E, contr, r 901, 7th.
Lamb Geo C (Gertrude E) (Lamb & Hinckley), h 3900 Georgia.
Lamb Harriet (wid M H), h rear 2499 Market.
Lamb Harry L, roofer, r 3177 I.
Lamb Ida P Mrs, h 1139 Front.
Lamb Marie Mrs, prop Dresden Apts, 3119, 5th.
Lamb Robt W (Allie M), h 630 W Washington.
Lamb & Hinckley (G C Lamb, J J Hinckley), auto reprs 1735 C.
Lambert Arthur, r 4452 Park blvd.
Lamber Aurora A, r 2268 Market.
Lambert Bert, waiter J H Bickerton.
Lambert Chas C (Lola R), capt Fire Dept Sta 2, r 2120 E.
Lambert Doris, student, r 215 W Washington.
Lambert Ellen (wid John W), h 4452 Park blvd.
Lambert Ernest F (Violet J), clk Sou Tr & Com Bank, h 2303 Boundary.
Lambert Fred, r 4452 Park blvd.
Lambert Geo B (Belle), cook, h 3916 Cleveland av.
Lambert Geo H (Sadie V), asst foremn S D Elec Ry Co, h 641, 9th.
Lambert Geo J, cook, r 815, 3d.
Lambert Henrietta, student, r 215 W Washington.
Lambert John W, capt Fire Dept Sta 4, r 4452 Park blvd.
Lambert LeRoy, clk Hotel Robert E Lee, r 815, 3d.
Lambert Leslie O (Verna L) (Young, Lambert & Wildman), h 215 W Washington.
Lambert Minnie Mrs, r 1927 Fern.
Lambert Modest M, h 3837 Thomas av, E. S. D.
Lambert T C, r Golden West Hotel.
Lambert Wm A, insp S D Cons G & E Co, r 4452 Park blvd.
Lamberton Amy D Mrs, h 480 Elm.
Lambla Al E (Edna) (Union Garage), h 1885 Julian av.
Lambla Geo J, mech Union Garage, h 443 West A.
Lambreau D K, waiter, r 227 B.
Lambrechs Elizabeth, r 2735 Imperial av.

GOODYEAR CORD FABRIC AND TRUCK TIRES
GOODYEAR Service Station
Laursen and Henrich AUTO Accessories
Vulcanizing Retreading
11th and MARKET
PHONE MAIN 853

CALIFORNIA TRUNK FACTORY
Phone Main 3667
852-854 FIFTH STREET
TRUNKS and LEATHER GOODS That Wear
Buy at Our Factory and Save Money
The Store with the Revolving Wheel

INSURANCE BONDS
NELSON L. COLEMAN
410 B STREET TEL. MAIN 999
MORTGAGE LOANS

Victrolas
Grafonolas
Brunswicks

Thearle Music Co.
640 BROADWAY

"Everything in Music"

Lambrechs Herman J (Hattie O), plumber 2741 Imperial av, h 2747 same.
Lambrechs Mathias (Anna S E), watchmn, h 2735 Imperial av.
Lambru Jas, waiter Savoy Cafe, r 227 B.
Lamby Otto, r 639 E.
Lameroux Laura, bacteriologist Health Dept, r 2165, 2d.
LA MESA HOMES CO, A L Ross Pres, G L Wilson V-Pres and Treas, D E Boone Sec, 207 Owl Drug Co Bldg 1025, 4th.
Lamkin Alfd (Emma E), h 3627 Jennings, Roseville Hts, Pt Loma.
Lamme Edwin H (Catherine), atty 235 Bway rm 529, h Owen cor San Fernando, La Playa, Pt Loma.
Lammers Benj, clk, r 919, 7th.
Lamon Arthur (Marie), egg candler S D Co Poultry Producers Assn, h 441, 20th.
Lamon Frank (Henrietta), h 1350 Rosecrans, Roseville, Pt Loma.
Lamon Veva, student, r 441, 20th.
LA MOTTE ALFRED D (Ethel M), Sec-Treas and Gen Mgr Thearle Music Co, h 428 Upas.
LaMour Annie Mrs, nurse, r 636 C.
LaMour Aug A (Annie), vulcanizer Krause & Roult, r 636 C.
Lampas M, r Golden West Hotel.
Lampe Chas H (Nancy A), permit clk City Operating Dept, h 2830 Park av.
Lampher Edith, nurse, S D County Hospital.
Lampher Jas, inmate S D County Hospital.
Lamping John D (Nettie E), cond S D Elec Ry Co, h 4253 Conklin av, E. S. D.
Lamson Ernest S (Lottie E), h 3027, 29th.
LaNavarra, fur rms Paulino Andujar prop 828 G.
Lancaster Adelaide, r 108 Nutmeg.
Lancaster Blanche E, r 108 Nutmeg.
Lancaster Henry H, h 4437 Cleveland av.
Lancaster Littleton R (Catherine) (Lancaster & Lancaster) h 108 Nutmeg.
Lancaster Margt D (wid Merritt), r 4437 Cleveland av.
Lancaster Paul M (Mary W) (Lancaster & Lancaster) 1025, 4th rm 415.
Lancaster & Lancaster (P M and L R Lancaster) ins 1025, 4th rm 415.
Lance Oliver, carp, r 1334, 1st.
Lanciaux Marie, student Cal Coml College, r Y W C A.
Landeen Aron (Hannah C), janitor First Natl Bank, h 1217, 27th.
Landero Ventrella, r 1647 Columbia.
Landers Chas A (Anita), wholesale fish W| Santa Fe wharf, h 1832, 2d.
Landers Chas S, h 1293 Prospect, La Jolla.
Landers Emily Elnora, artist, h 7316 La Jolla blvd, La Jolla.
Landers Thos J, aud Pac Marine & Const Co, r Hotel Maryland.
Landerson John W (Margaret) mach, h 1751 University av.
Landgraf Alma, inmate S D County Hospital.
Landgraf C Emma, music tchr, r 4651 Boundary.
Landgraf Katherine (wid Andrew), h rear 4177 Stockton av, E. S. D.
Landgraf Peter C (Hazel E), bottler Rex Bottling Co, h 534 Crosby.
Landgraf Wm M (Elizabeth G), tmstr, h 1229 S. 29th.
Landin Carl O, r 4504, 43d.
Landin Esther C, student, r 4504, 43d.
Landin John H (Lillie A), clk Boadway Bros, h 4504, 43d.
Landin Lillie C, seam, r 4504, 43d.
Landin Myrtle H, student, r 4504, 43d.
Landing Wm H, blksmth, h 1035, S Evans.
LANDIS CHARLES W (Eva), Pres The Union National Bank, h 2151 Ft Stockton dr.
Landis Harry M, supt Masonic Cemetery, r 3772, 10th.
Landis Jesse E (Estelle E), drugs 1605 W Lewis, h 1218 same.

LEGS
ARMS
CRUTCHES
ARCHES
ELASTIC
BELTS
STOCKINGS
APPLIANCES
DEFORMITY APPARATUS



REPAIRING AT REASONABLE CHARGES

SAN DIEGO ARTIFICIAL LIMB CO.
211-217
McNeece Bldg.
N.W. Cor. 5 & F St.
PHONE
MAIN 1677

BAGGAGE STORED
FIVE DAYS FREE

AUTO TRANSFER

HOME
TRANSFER COMPANY
312 F ST. Tels., MAIN 2534—HOME 3310

Long Distance Hauls
Baggage and Furniture
Handled with Care

STOLL'S MULTIGRAPH SHOP
LOUIS M. STOLL MANAGER
MULTIGRAPHING AND ADVERTISING BUREAU ADDRESSING
220 TIMKEN BLDG. MAIN 16 TYPEWRITING
WE CAN FURNISH YOU A MAILING LIST OF ANY SIZE OR KIND


EMMA EGBERT WILLIAMS
Manager

HEBRON HOME

FOR AGED PEOPLE
(Incorporated)

Undenominational

Established by EMMA EGBERT WILLIAMS

24 Years experience in caring for aged people

1825 NEWTON AVE.

PHONES
HOME 3255
MAIN 3869

SAN DIEGO, CAL.

Landis Saml E (Beatrice), hdw 1607 W Lewis, h 4078 Jackdaw.
Landis Saml L (Margt E), phys, h 4070 Jackdaw.
Landis Wm (Dena), dep, h 4106 Cleveland av.
Landridge Thos S, h 2181 Kearney av.
Landt Louis (Liddy), h 1212 Bdwy.
Landweer Gerard (Elizabeth), real est, h n s Thomas 1 w of Bayard, Pacific Beach.
Landweer Lorenzo, student, r n s Thomas 1 w of Bayard, Pacific Beach.
Landy Nora, maid U S Grant Hotel.
Lane Albt M (Queene L), carp, h 3595 Granada.
Lane Alice M Mrs, r 2028, 3d.
Lane Alvadus D (Myrtle A), rancher, h 3821 Cherokee av, E. S. D.
Lane Ansel S (Marilla), real est, h 1760 Hornblend, Pacific Beach.
Lane Archa P (Bessie M), mach Chas S Hardy, h 644 State.
Lane Chas H (Minnie), tailor 838 F, h 4738 E Panorama dr.
Lane Chester A (Ruth A), auto opr Benson Lmbr Co, h 3451 Cottonwood.
Lane Clarence H (Georgie E), mgr Southwest Optical Co, h 3218 Dale.
Lane Corinne T, r 4546 Klauber, E. S. D.
Lane Dences R Mrs, mgr Hotel Barbara Worth, h 319 Plaza.
Lane Edith V, tchr, r 770, 21st.
Lane Edward E (Lillie A), mech, h 1055, 15th.
Lane Elizabeth, tchr, r 4546 Klauber, E. S. D.
Lane Esther M, milliner Mabel Whitsitt, r Ocean Beach.
Lane Etta M (wid A W), h 1506 State.
Lane E, h 1445 B.
Lane Florin G (Evelyn J), h 20, 25th.
Lane Frank W (E Lois), rubber stamps 235 F, h 1753, 31st.
Lane Fred (Susie T), bkpr First Natl Bank, h 4546 Klauber, E. S. D.
Lane Fred T, archt, r 4546 Klauber, E. S. D.
Lane Geo (Grace), h 1460 C.
Lane Geo A (May W), bkpr D A Deacon, h 770, 21st.
Lane Geo W (Della), h 7635 Girard av, La Jolla.
Lane Gertrude T Mrs, h 4603 Santa Monica av, Ocean Beach.
Lane Gladys H, tchr Brooklyn School.
Lane Grace M, milliner Ballard & Brockett, r 1506 State.
Lane Hatton (wid J A), h 532 W Grape.
Lane Hazel W, telep opr, r 2843 N.
Lane Henry, r 1916, 3d.
Lane Howard M, r 2843 N.
Lane Howard W, r 4603 Santa Monica av, Ocean Beach.
Lane Jas M (Fredie), lab, h 2843 N.
Lane Jane T (wid H G), r 3665 Pacific av, E. S. D.
Lane John D (Eliza J), h 3827, 30th.
Lane J Kenneth, hlpr, r 2843 N.
Lane Lee A (Helen M), h 326 W Cedar.
Lane Russell H, r 2843 N.
Lane Sidney S, lab, r 2843 N.
Lane Violet V, tchr Washington Sch, r 1334, 7th.
Lane Wm A (Emma L), painter, h 1828 Reed, Pacific Beach.
Laney Erma C, server Lenox Cafeteria, h rear 1039 Hendricks av.
Lang Celia S Mrs, r 3183 Kalmia.
Lang Chas A (Kate R) h 3061 Quince.
Lang Christian T, auto opr, h 3824 Colonial av, E. S. D.
Lang Dora, finisher Original French Lndy, r National City.
Lang Elise Mrs, r 1002 Coast blvd, La Jolla.
Lang Emily A (wid Edwd), h 1928 Columbia.
Lang Frank J (Anna), dairy 3394 Lemon Grove blvd.
Lang Fred, r 1928 Columbia.
Lang Harry J (Essie D), with Central Mortgage & Investment Co, h 2102 G.

INGLE MANUFACTURING CO.
KITCHEN OUTFITTERS
725 FIFTH, THRU TO 726 SIXTH ST. SAN DIEGO, CAL. FACTORY, 623-633 G STREET

It's Our Business to Mind Your Business

LOUIS C. MASTEN

Main 212 919 SIXTH STREET

Place the Management of Your Property in Our Care

NOTARY

Lang Henry (Julia C), baker Sou Cal Baking Co, h 2934 L.
Lang Henry, slsmn, r 4325 Cleveland av.
Lang Henry J, carp, h 4171 Georgia.
Lang Imogene P Mrs, tchr Logan Hts Sch, r 131 W Washington.
Lang Mary E, student, r 3659 Mississippi.
Lang Nellie Mrs, r 902, 19th.
Lang Nola, student, r 3824 Colonial av, E. S. D.
Lang Paul, r 728 Market.
Lang Sarah, r 1604 C.
Langan Mary E (wid Jos), gro 4373 Center, E. S. D.
Langdon Blanche, tchr Hamilton School, r 4475 Howard, E. S. D.
Langdon Chas V (Louise P), h 4475 Howard, E. S. D.
Langdon Denis J (Johana), carp, h 3152 Hawthorn.
Langdon Elmer J, student, r 4475 Howard, E. S. D.
Langdon Everett Y, clk, r 4475 Howard, E. S. D.
Langdon S May, dep clk and assessor East San Diego, r 3375 Howard, E. S. D.
Lange Cordelia, steno Motor Hardware & Equipment Co, r 1665, 9th.
Lange Ejnar J, roofer, r 1153, 7th.
Lange Elsie B, h 1153, 7th.
Lange E W, auto mech Maryland Garage, r 1665, 9th.
Lange W, mech F A Sutherland.
Lange Wm R (Martha S), ins agt, h 2912 Granada.
LANGE & BERGSTROM A E Schroeder Dist Mgr Building Contractors 819 Timken Building 861, 6th Tel Main 590.
Langell Chas S, ship carp, h 1935 Atlantic.
Langenbuch Fred, asst eng Union Bldg, r 860, 20th.
Langer Otto A (Daisy A), auto opr, h 2317 University av.
Langford Julia (wid Henry), r 1505 W Lewis.
Langford Norton (Adah C), reporter Camp Kearny, h 1505 W Lewis.
Langford Raymond B (Ethel G), warrant officer, h 3926 Eagle.
Langford Ruby, V-prin Emerson Sch, r National City.
Langford R Helen, r 1159, 6th.
Langham Annex Apts, Mrs Leta Scoggans prop, h 1219, 1st.
Langham Pharmacy, Chas Dunnigan prop 102 B.
Langille Sophia E (wid Isaac), r 4078 Storey av, E. S. D.
Langley Frank J (Lillian), shoes, h 1069, 10th.
Langley John H (Edith), gardener, h 3212 I.
Langley John J (Luetisa), lab, h 3094 Martin av.
Langley Sarah (wid Jas), h 3070 Martin av.
Langlois Leo M (Marguerite), h 1039, 12th.
Langworthy Estelle Mrs, h 1915, 4th.
Langworthy Fred D (Edith J), h 752, 19th.
Lanier D T, r 1319, 5th.
Lankford Chas P (Ida), patrolman Police Dept, h 2442 Imperial av.
Lankford Ida Mrs, drsmkr, r 2442 Imperial av.
Lanna Jacinto, lab Allen's Dairy.
Lanning Chas H (Ethel), doormn Savoy Theatre, h 2517 Juan.
Lanning Ealy (Nannie), janitor, h 2954 Newton av.
Lanning Lulu (wid V G), clk Snowflake Baking Co, h 756, 16th.
LANNON EDWART J (Alice M), Attorney at Law, Referee in Bankruptcy and Notary, Suite 505 Southern Title Guaranty Bldg 948, 3d, Tel Main 1164, h 3536 Front, Tel Hillcrest 796-J.
Lansdowne Herbt (Florence), r 4559 Park blvd.
Lanterman John P (Rebecca), h 1054, 10th.
Lanskail Wm G, h 7820 Bishop lane, La Jolla.
Lanterman Lois, r 1054, 10th.
Lanthier John (Stephani), h 3382 University av, E S D.
Lantto Inez, propr Vienna Hand Laundry, h 1264 Union.
Lantz Elizabeth A Mrs, h 3303 J.

IRWIN & CO.

HAY, GRAIN
FLOUR,
MILL FEEDS,
POULTRY
FEEDS,
GRAIN BAGS.
WOOL BAGS,
SACK
TWINE,
COAL

Main office
FOURTH AND K
PHONES:
MAIN 440
HOME 1440

Ross & George

Bookbinders
Blank Book Manufacturers
and Paper Rulers

860 Third

William Kettner

Tel., Main 2183

GENERAL INSURANCE

334-335 SPRECKELS BUILDING

SAN DIEGO FARM & MORTGAGE COMPANY
617 "E" STREET TIMKEN BLDG.
PHONES Pacific 1841 Home 2245
FARM LANDS
SURETY BONDS
GENERAL INSURANCE
BUILDING LOANS

MAIN 982
TRANSFER
SHEPHERD'S TRANSFER and STORAGE
1140 3rd

Lantz Hattie Mrs, nurse, r 419 Emerald av, Pacific Beach.
Lantz Jesse R (Hattie), gardener, h 419 Emerald av, Pacific Beach.
Lantz Mary E, steno, r 419 Emerald av, Pacific Beach.
Lantz Ruth K, steno A C Mouser, r 419 Emerald av, Pacific Beach.
Lanz Henry, wood turner, r 329, 28th.
Lanz Mary A, clk Hamilton's Inc, h 1555, 8th.
Lanza Jess J (Clara), musician, h 706 W Kalmia.
Lanzarotti Louis, h 1915 Grand av, Pacific Beach.
La Parge Geo, heatermn S D Gas & Electric Appliance Co, r Coronado.
La Pash Geo F (Nannie), clk Royal Cream Co, h 1435, 9th.
La Perle Jos O (Mary J), slsmn Ford Barnes Co, h 1470 State.
La Perle Jos R, clk, r 1470 State.
La Perle Raoul, r 1470 State.
La Perle Yvonne, clk Heller's, r 1470 State.
La Plant Lydia E (wid W A), h 130 Date.
La Playa Ferry, Star-Crescent Boat Co mgrs, ft of W Bway.
La Pointe Eugene Rev, h 405 Langley.
La Pore Jack, lab, r 3048 J.
La Porte Jas C (Hattie L), deputy city assessor, h 4212 Cleveland av.
La Porte John J (Marie M), mach, h 212 S 29th.
La Porte Vance E (Troy), watchmkr Ernsting Co, h 3938 Center.
La Porte Wythel, student, r 3938 Center.
Lara Alfredo (Celia C), lab, h 3043 Market.
Lara Felipa J, h rear 4060 Front.
Lara Juan, lab, h 4752, 38th.
Lara Phillip (Mary), lab, h 3394 Copeland av, E S D.
Laranger Frank, member St Josephs' Hospital Home.
Larbahn John, h 4588 Park blvd.
Larceval Frank M (Jennie), mech, h 131 S 31st.
Lardewig Wm, r 2837 Talbot, Roseville, Pt Loma.
Large Anna C Mrs, prop Elizabeth Apts, r 1645 Union.
Large Jos (Anna C), hlpr S D Cons G & E Co, h 1645 Union.
Largent Lee (Tessie A), pipe lyr City Operating Dept, h 4154 Louisiana.
Larkin Elizabeth, r 926, 23d.
Larkin Florence P (wid Peter), h 1147, 13th.
Larkin Jas A, h 926, 23d.
Larkin John (Gault & Larkin), r 872, 4th.
Larkins Bros (John and C T), bldg contrs 2329 Pine, N. S. D.
Larkins Chas D (Larkins Bros), r 2329 Pine, N. S. D.
Larkins Hester R, r 2329 Pine, N S D.
Larkins John (Larkins Bros), h 2329 Pine, N S D.
LARRICK HERSCHELL G, Sales Mgr Benson Lumber Co, r 3141 Redwood
Larrick May Mrs, needlewk, r 604 Cedar.
Larripa John O (Elgie), baker Heller's, h 2954 Clay.
Larroque Henry, auto mech, r 2915 N.
Larroque Jos, messgr, r 2915 N.
Larroque Mercedes (wid Jos), h 2915 N.
Larsen Albt R, auto opr White Star Auto Stages, r 108 F.
Larsen Asa M (Edna), steno, h 1416 Union.
Larsen Carrie (wid L K), r 1231, 29th.
Larsen Fred (Minnie), mariner, h 3604 Tomkins.
Larsen Martin, mech, r 639 E.
Larson Al, auto opr, r 108 F.
Larson Amanda E, student, r 3460 National av.
Larson Carl (Martina), lab, h 3465 Arctic.
Larson Chas P, h 2911 Byron, Pt Loma.
Larson Christina, h 2652 Bway.
Larson Emil (Alma), plasterer, h 3460 National av.
Larson Ernest (Anna), master mariner, h 3543 State.
Larson Gust, h 3569 Tomkins.

Pfahler Buelow & Fisher
Commercial Linotype Compositors
860 3RD

More Value for Less Money
Whiting-Mead Commercial Co. OF SAN DIEGO
Home Phone 3499 Sunset, Main 709
Plumbing Material, Paints, Pipe, Hardware, Roofing Paper
Wall Board, Sash and Doors
OFFICE AND WAREHOUSE, FIRST N. E. COR. G

Larson Helge (Marie), motrmn S D Elec Ry Co, h 921, 28th.
Larson John G, miner, r 133 W Bway.
Larson L J (Marion A K), meat ctr, h 3932 Alameda pl.
Larson Marion A K Mrs, phys, r 3932 Alameda pl.
Larson Matilda Mrs, fur rms 917, 10th.
Larson Myrtle E, packer Bishop & Co, r 3460 National av.
Larson Nelsin (Hannah), carp, h 4350 Hermosa Way.
Larson N Gusta (Matilda), fur rms 834, 4th, h 917, 10th.
Larson Oscar L (Delia M), rubber wkr The Savage Tire Co, h 2633 National av.
Larson Paul H, painter, r 4970 Falcon.
Larson Svan (Lena), lab, h 1619 Columbia.
Larue Annie, fur rms 207 Market.
LaRue Avis, organist Cabrillo Theatre, r Whipple Apts.
LaRue Elizabeth, student Cal Coml College, r National City.
LaRue Frank (Peggy), h 646 A.
LaRue Fred, eng, h North San Diego.
Larue Madeline V, r 207 Market.
Lasater C Roy (Lottie), r 358, 22d.
Lasater Thos B (Clara A-, h 358, 22d.
Lasch Rosa, barber, r 2956 Woolman av.
Lash Anna M, h 2440 Front.
Lash E A, slsmn Earle C Anthony Co, h 2260 Front.
LA SHA J STANLEY (Lotta), Magnetos and Generators 1251-1257, 4th, Phone Main 693, h 525 Kalmia. (See right top lines.)
LaShell Kenneth W (Bessie M), foremn P O, h 3585 Texas.
Lasher Louis (Lillian), tailor and mens furngs 636, 5th, h 1567, 10th.
Lasher Mary A (wid H D), r 723, 7th.
Lashier Sarah L (wid A F), r 4194, 10th.
Laskey Annie, r 2974 Fir.
Laskey Harry W, clk Saul Laskey, r 2974 Fir.
Laskey Herbt W (Edna), slsmn Standard Oil Co, h 3341, 3d.
Laskey Saul, clothing 234 Bway, r 2974 Fir.
Lason Maude A, r 3057 Juniper.
Lassan Nicholas (Jennie), lab, h 3121 K.
Lassa Philippi, lab, r 3121 K.
Lassar John, sub clk P O, r Camp Kearney.
Lassator John B (Ollye M), h 2142, 5th.
Lathrop Bert, painter, h 4077 Stockton av, E. S. D.
Lathrop David H (Prudence L), 2615 F.
Lathrop Goldie L Mrs, clk Meyer & Davidson, r 4077 Stockton av, E. S. D
Lathrop Henry M (Mary), carp, h 3901 Cottonwood.
Lathrop John W, h 1216 Prospect, La Jolla.
Latimer Evelyn Mrs, h 1545, 2d.
Latin Club of San Diego, A Borboa sec 733, 5th.
Latour Corinne Mrs (wid F A), sec to Common Council, h 2102 G.
LaTourette Gertrude, h rear 3645, 7th.
Latsas J, barber, r 814 F.
Latta E Raymond (Pearl G), candymkr, h 2883 Franklin av.
Latta Frank B, candymkr Showley Bros, r National City.
Latta Paul, trimmer the Savage Tire Co, r 2158 Woolman av.
Latta Ray E, candymkr Showley Bros, r 2960 Logan av.
Latta Wm L (Celie), auto repr 1318, 2d, h 1309 same.
Latta Wm W (Effie), lab, r 2152 Woolman av.
Latta W Earl, roofer, r 2158 Woolman av.
Latten Thomas W, barber 2994 National av.
Latuleppe Frank X, baker Sou Cal Baking Co, h rear 2926 L.
Latus Frank, cement insp S D & Ariz Ry, r 1828 Cypress av.
Lau Carl C (Edith), plumber, h 3927, 8th.
Lau Philip, student, r 3927, 8th.

4% AND SAFETY
$1.00 OPENS AN ACCOUNT
SOUTHERN TRUST & COMMERCE BANK
U.S. GRANT HOTEL BUILDING

BECKER BROS. AUTO WRECKERS
1323 1st. USED CARS, PARTS, TIRES AND ACCESSORIES Telephone Main 630

Money
TO LOAN ON ANYTHING OF VALUE
WHAT HAVE YOU?
CENTRAL LOAN OFFICE
761 Fifth Street, near F

Laube Annie T (wid Godfried), r 3528, 30th.
Laubly Chas S (Dale H), assoc eng physicist U S Bureau of Standards, h 2223 29th.
Laubmayer Matilda, h 1029, 20th.
Laudemann Noah (Crissie R), h 3675, 7th.
Lauder Emma (wid Wm C), r 1754 Robinson av.
Laue Chas, r 830, 8th.
Lauer Mary A, h rear 1037, 15th.
Laufer Geo S, private U S A Ft Rosecrans.
Lauffenberger Arthur E (Ollie C), driver Pure Milk Dairy Co, h 1775 Fort Stockton dr.
Laughlin Claude (Susie), r 1049 Essex.
Laughlin John P, r 1134, 6th.
Laughlin Mattie S Mrs, nurse, r 2940 University av.
Laughlin Nimrod D (Blanche J), osteo 964, 5th rm 410, h 4620 Kensington dr.
Laughlin Saron N (Hattie J), mining, h 3550, 1st.
Launder Kate Mrs, with the Marston Co, h 3263 I.
LAUREEN PETER W, Merchant Tailor 1040, 4th, Tel Main 4006, r Hotel Waldorf.
Laurel Apartments, Mabel Manly, prop 2458, 5th.
Laurie Chas (Isabella S), estimator, h 4632, 38th.
Laurie Isabella S Mrs, prin Normal Heights School, r 4632, 38th.
Lauriano John, lab r 2674 Main.
Lauro Angelo (Angela), lab S D Cons G & E Co, h 1711 Kearney av.
LAURSEN JAMES P (Frances C) (Laursen & Henrich), h 4067 Falcon.
LAURSEN & HENRICH (J P Laursen, E M Henrich) (Goodyear Service Station) Auto Accessories, Vulcanizing and Retreading 11th se cor Market. Tel Main 853. (See left side lines and page 7.)
Laustrup Kirstine, clk G L W Spring Oiler Co, r 1150 Leroy, Cabrillo ter, Pt Loma.
Lauterback H J, conduit walker City Operating Dept.
Lauterbach Richd B (Prudence T), h 2856 Imperial av.
Lavalley Joe, foremn White Painting Co.
Lavatta Jerry, r 565, 12th.
Lavell Anna, r 943, 10th.
Lavell Mary, r 943, 10th.
Lavendahl Bertha L, clk Boadway Bros, r 3829 Cabrillo, E. S. D.
Lavendahl Ellen (wid Nels), bkpr, h 3829 Cabrillo av, E. S. D.
Lavendahl Oscar M (Angie R), auto mech, r 2227 J.
Lavens Wm, r Golden West Hotel.
Lavens Kenneth R, r 3610 Utah.
Laverty Alfrieda, Indywkr La Jolla French Lndy, r Herschel, La Jolla.
Laverty Bertha E, packer Normandy Sea Food Co, r 1744 Logan av.
Laverty Crystal A, lndrs, r 21, 25th.
Laverty Leander, phys, h 2689 J.
Laverty Wm S (Maie), bldg contr 21, 25th.
LaVigne Alice H (wid John A), r 4578 Muir, Ocean Beach.
LaVigne Mary C (wid John E), r 4578 Muir, Ocean Beach.
Lavin Edwd A, tmstr City Operating Dept, r 1844 C.
LaVista Apartments, Signor A Charles prop 2214 Bway.
Law Alice Mrs, drsmkr, h 946 C.
Law Augustus C, mech C F Dunham, r 946 C.
Law Francis F, janitor Cabrillo Club, r 425 C.
Law Francis W (Greta B), vet surg 560, 7th, h 330 W Laurel.
Law Library 861, 6th rm 821.
Lawdermick Pearl Mrs, steno, r 815, 3d.
Lawers Thos K, janitor Court House, r 3881 Clark, E. S. D.
Lawler Eugene (Cora L) (E Lawler Co), h 1722 Granada.

SUNSET ENGRAVING COMPANY
Commercial Artists and Engravers
9th Floor Timken Bldg.
MAIN 1517

A COMPLETE LIBRARY
of the latest City and State Directories of the United States and Canada, on file at office of
Merchants Association
608 Timken Building
861 6th St.
No Charge for Single Reference
SAN DIEGO DIRECTORY COMPANY

SERVICE BRANCH
936
SECOND STREET
NEAR BROADWAY
SAN DIEGO
SAVAGE TIRES
HAVE YOU SEEN THE SAVAGE SERVICE CREED?

W. F. LUDINGTON CO. GENERAL INSURANCE AND SURETY BONDS
234-235 SPRECKELS BLDG. MARINE INSURANCE

LAWLER E CO (Eugene Lawler, C B Orndorff) Fancy Groceries, Wines and Liquors 701 Broadway, both phones 2243.
Lawler John E, meat ctr Chas S Hardy r 1662, 5th.
Lawler Wm V (Grace), bkpr S D Sun, h 3325 India.
Lawless Mary Mrs, h 4565 Cleveland av.
Lawless Sebastian K (Delia), r 4565 Cleveland av.
Lawless Winnifred, waitress, r 4565 Cleveland.
Lawrence Almeda L, r 4067, 32d.
Lawrence Apartments, Mrs Elizabeth Lawrence prop 807, 10th.
Lawrence Arthur D (Alberta), h 4070 Copeland av. E. S. D.
Lawrence Benj L (Mary H), h 2048, 3d.
Lawrence Cornelia H (wid M L), r 2830 Park av.
Lawrence Daisy L Mrs, lndywkr Munger's Lndy, r 2929 Logan.
Lawrence David (Mary E), lab, h 1915 Kearney av.
Lawrence Edwd (Charlotte), actor, h 3052 National av.
Lawrence Elizabeth Mrs, prop The Lawrence h 807, 10th.
Lawrence Ephriam S (Louvina), h 2320, 32d.
Lawrence Ethel K, h 516 Thorn.
Lawrence Frances I Mrs, tel opr Pac T & T Co, h 1804 Hornblend, Pacific Beach.
Lawrence Francis M, h 4436 North av.
Lawrence Frank (Lena), slsmn American Fisheries Co, r 4081, 4th.
Lawrence Geo W h 1807, 4th.
Lawrence Henrietta (wid Frank), h 7628 Eads, La Jolla.
Lawrence Isabell Miss, lndrs S D Steam Lndy, r 1447 Columbia.
Lawrence John (Isabella F), driver Oregon Fuel Co, h 1130 S 31st.
Lawrence John, lab, r 2674 Main.
Lawrence Jos, r 551, 4th.
Lawrence Jos, packer, h 1447 Columbia.
Lawrence La Junta R, server Lenox Cafeteria, r 1076 Cleveland av.
Lawrence Lucy K, nurse r 1130 S 31st.
Lawrence Morton M, motrmn S D Elec Ry Co, r 2666 Imperial av.
Lawrence Olive Mrs, r 902, 19th.
Lawrence Oliver R (Maude L), painter, h 2010 Woolman av.
Lawrence Sophie (wid Arthur), h 108 West B.
Lawrence Thompson, h 7846 Fay, La Jolla.
Lawrence Wm E (Zora), elec Sou Electrical Co h rear 3950, 5th.
Lawrence Wm H C (Rosanna M), mach Rogers Carriage Co, h 3036 L.
Lawrie Annie M, r 4769 Kensington dr.
Lawrie Chas L, estimator S D Cons G & E, r 4632, 38th.
Lawrie Geo, r 855, 2d.
Lawrie S Mildred, r 4769 Kensington dr.
Lawrie Willis S B (Sarah A), h 4769 Kensington dr.
Laws Gertrude, tchr State Normal Training Sch, r 2421, 5th.
Laws Rosetta (wid W H), cook, h 2721 C.
Laws Zelinn A Mrs, h 1128 W Lewis.
Lawson Cassie M (wid W R), h 1520 Madison av.
Lawson David (Mary W), h rear 4328 Florida.
Lawson Evelyn, r 114 Kalmia.
Lawson Frank (Refugio), h 1818 Madison av.
Lawson Gus, r 944 India.
Lawson Iver N (Evelyn N), rancher, h 114 Kalmia.
Lawson Iver N jr, r 114 Kalmia.
Lawson Jas (Estate), H D Hart mgr wines 428 G.
Lawson John, student r 1669 Columbia.
Lawson Mabel, mgr Hellers (Inc) Branch No 5.
Lawson Mae, r 1520 Madison av.
Lawson Ophelia L Mrs, r 746, 3d.
Lawson Pearl S, r 4386 Mississippi.
Lawson Robt, lab, r 1047 Essex.

Kelly's Welding Works
FORMERLY
Metal Welding Works
New Location
1149 Second St.
MAIN 2548

ATTORNEYS ATTENTION
Searches made for Defendants in all California Directories or throughout the United States. Affidavits Furnished.
LOS ANGELES DIRECTORY CO., 818 Broadway Central Bldg., Los Angeles

PROCESS PATENTED BY THE SAVAGE TIRE COMPANY SAN DIEGO, CALIF
GRAFINITE TUBES
THE ONLY INNER TUBE GUARANTEED NOT TO STICK TO THE CASING

ORT IRON WORKS
PHONE MAIN 1920 11TH AND IMPERIAL AVE.

HOMELAND BUILDING CO.
Dealers in
BUILDING MATERIAL and MILLWORK
GAS STATION
Oils, Tires Accessories
25 E 8th
National City, Calif.

Lawson Rose D, maid Hotel Casa Loma, r 320 Fir.
Lawson Rosie D (wid T S), h 4386 Mississippi.
Lawson Thos G, solr S D Sun, r King George Hotel.
Lawson Thos L (Katherine), asst eng Spreckels Co, h 2625 Adams.
Lawson Wm H, h rear 4328 Florida.
Lawson Wm J (Kathryn), h 1669 Columbia.
Lawson Wm M (Martha A), lab, h 3109 Greeley av.
Lawson Wm R (Gertrude E), cond S D Elec Ry Co, h 1974 Julian av.
Lawton Almy A (Olive E), slsmn Sou Elect Co, h 1752 Linwood.
Lawton Frank, rest 804, 4th, r 725, 12th.
Lawton J Frank, h 2017 1st.
Lawton Mae Mrs, clk Owl Drug Co, r 1465, 4th.
Lay Bessie, h rear 3762, 10th.
Lay Calvin W (Eva), brtndr Walt Lowry, h 856, 20th.
Lay Earl N, r 831 25th.
Lay Ella E Mrs, h 4095, 32d.
Lay Ernest (Minnie B), dentist 1007, 5th rm 604, r 4756 Melbourne dr.
Lay Jas R, carp Standard Oil Co, h 2053 Osborne.
Laycock Clark A (Anna H), barber, h 4647, 32d.
Layman Calvin A (Ethel), fruit pkr, r 815, 16th.
Layman Estes H, h e s Lamont nr Beryl av, Pacific Beach.
Layman Geo H, r e s Lamont nr Beryl av, Pacific Beach.
Laymance Nettie Mrs, r 5003 Park av.
Lazarus Andw J (Louise), storemn the Savage Tire Co, h 2767 Marcey av.
Lazarus Leona, student, r 2767 Marcey av.
Lazelle Barbar, student, r 7991 Prospect pl, La Jolla.
Lazelle Horace G (Martha), h 7991 Prospect pl, La Jolla.
Lazenbury Elias (Ellen M), h 2556 Albatross.
Lazinsky Ike, r 533 Bway.
Lazzarini Angie, seam S D Mfg Co.
Lea Fredk J (Pedrara Onyx Co), r El Cajon Valley.
Lea Helen A, supt City Isolation Hospital, r 3345 Dale.
Lea Laura A, nurse, r 3345, Dale.
Lea Mary E (wid J S), h 3345 Dale.
Lea Richard Mrs, r 2555, 5th.
Leaback Chas C (Helen C), h 3927 Valle av.
Leabo John T (Rachel C), h 1761 Logan av.
Leabo Rachel C Mrs, nurse, r 1761 Logan av.
Leach Albt L, clk r 1135, 3d.
Leach Cornelius J, h 4075 Arizona.
Leach Eliza S (wid J R), r 508, 11th.
Leach Geo E, bkpr S D Cons G & E Co, r 2020 Dale.
Leach Hannah A Mrs, dom, 2151 Ft Stockton dr.
Leach Harry (Elsie), h 3778 Daley av, E. S. D.
Leach Helen A (wid Geo E Sr), h 2020 Dale.
Leach John, electr, r 1457 4th.
Leach J Carl (Ettie L), h 1264 Robinson av.
Leach Leighton A (Mary E), h 3778 Daley av, E. S. D.
Leach Lillian Mrs, h 1609 W Lewis.
Leach Saml H, prop The Oxford fur rms, h 728 Market.
Leadbetter Arthur, r 3355 Grim av.
Leadbeatter Chas, clk Royal Cream Co, r 3355 Grim av.
Leadbeatter Peter, h 3355 Grim av.
Leader The (Sol Bergerman), Cloaks and Suits, 1129-33, 5th.
Leaderer John, electr, r 2570 N.
Leaf Syrien (Mabel), mgr St James Hotel, h 2230 Monroe av.
League of the Southwest, Arnold Kruckman sec-treas 121 Bway rm 674.
Leahy Dennis, h 4591, 46th.
Leahy James C, h 1337 India.
Leak Ernest C (May), h 336 Southlook av.

Pfahler Buelow & Fisher
=
Commercial Linotype Compositors
=
860 3RD

Butternut Bread
Southern California Baking Co.
125-171 FOURTEENTH ST.
Main 578—Home 1578 Factory, Home 2174

V. WANKOWSKI & CO., INC.
V. WANKOWSKI, PRESIDENT W. McCLELLAND, VICE PRES. & SECY.
Loans, Real Estate, Insurance, Surety Bonds. PHONES: Main 2029 Home 1315 341-342-343 Spreckels Theatre Bldg.

Leake J M, hlpr Standard Iron Wks, r Chula Vista.
Leal Paul, janitor Lion Clo Co, r 748, 1st.
Leaman Geo (Mae E), meats 2829 National av.
Leaman Nels, r 2030 L.
Leaming Minerva L (wid E R), h 3304, 30th.
Leander Chas (Elizabeth), tailor P W Laureen, h 2482 I.
Leander Elizabeth J Mrs, clk Jarrel's, r 2482 I.
Learmonth Christie L, h 7478 Eads, La Jolla.
Learmonth Mary M (wid Gavin), r 7478 Eads, La Jolla.
Learmonth Robt A, rancher, r 7478 Eads, La Jolla.
Learn H Wirt (Cora E), dentist 425 University av, h 1018 Hendricks.
Learn Lloyd J (Elsie F), asst H W Learn, h 1010 Hendricks av.
Learn Mildred M, asst Dr H W Learn, r 1018 Hendricks.
Learn Ruth E, student, r 1018 Hendricks av.
Learnard Geo A (Oakey C), bkpr Spreckels Co's, h 2321, 2d.
Learnard Walter M, r 2321, 2d.
Leasure Bernice, bkpr K Hovden Co, r 2141, 1st.
Leatherberry Gertrude, h 4127 Georgia.
Leavenworth Emma C (wid I H), h 3831, 1st.
Leavitt Harry C (Iris), chief petty officer, h 2451, 1st.
Leavitt Iris, steno E Byron Siens & Co, r 2451, 1st.
LEAVITT J W & CO, Louis C Maire Manager, Automobiles 347 W Broadway. Phones Main 3518, Home 4155.
Leavitt Norman J (Bertha W) (Whenn Electric Co), h 4052 Logan av.
Leavitt Wm A (Rose), mining, h 2815 L.
Leavy Jas, member St Joseph's Hospital Home.
Lebert Frank A, bkpr Lebert's Garage, r 1412, 30th.
Lebert Frank J (Emma C) (Lebert's Garage), h 1412, 30th.
LEBERT'S GARAGE, F J Lebert Prop Goodyear Tire Service Station Auto Accessories and Supplies 1265, 6th. Tels Main 1032, Home 1373.
Lebinski Sophie K, with the Marston Co, r Chula Vista.
Lechien Julia F, with the Marston Co, r 4070 Ingle.
Lechner Eugene Mrs, hskpr 2929 Front.
Lechuga Mariano (Manuela), lab, h 1555 India.
Le Clair Manuel A (Annie), painter 2202 Kearney.
Le Clair Viola E, tel opr, r 2202 Kearney av.
Lecusson Jos, h 2230 Albatross.
Ledbilter John, inmate S D County Hospital.
Le Dee Jean M, nurse, h 2204 I.
Ledell G Thorwald (Helen B), h 3685 Mentone av, E. S. D.
Lederer John, electr G F Cunningham, r 2570 N.
Ledger Claude D, clockmaker J Jessop & Sons 615, 8th.
Ledoux May L, lndywkr U S Grant Hotel, h 1444, 3d.
Ledwith Michl A, surveyor, r 2918 L.
Lee Albt E, baker Barker's Breadery, r Hotel Knickerbocker.
Lee Albt J (Evelyn D), asst Dist Attorney, h 4582 Campus.
Lee Alice, h 3564, 7th.
Lee Alma D Mrs, fur rms 829, 11th.
Lee Amanda Mrs, clk Merchants Association of San Diego, h 3074 N.
Lee Amelia (wid J L), h House Boat, Taylor, N. S. D.
Lee Anna A (wid F B), h sw cor Colonial av and Center, E. S. D.
Lee Apartments, Mrs L A Smith and Mrs C T Scofield props 840 B.
Lee Arthur (Mary), carp, h 4062 Harney, N. S. D.
Lee Arthur J (Alma D), furn 769, 6th, h 829, 11th.
Lee Bert, cook Mrs C E Wheeler, La Jolla.
Lee Bertha F (wid Fredk), h Colonial av sw cor Center, E. S. D.
Lee Bushrod W, storekpr Pac Marine & Const Co, 715, 20th.
Lee Blanche Mrs, fur rms 1435 K.
Lee Caroline (wid J T-, h Lamont s w cor Missouri av, Pacific Beach.
Lee Cecil C (Mary E), h 2344 Union.

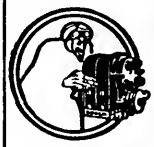
YOUNG AND CHAMBERLAIN
Magneto Battery AND Tire Experts
VULCANIZING
1310 Fifth St.
426 A St.
PHONE—MAIN 2264

Office Buildings
With their tenants see Pages 16-18

LISCHNER SANATORIUM for CHILDREN
A MODEL PLACE FOR THE INVALID CHILD
Phone. MAIN 447 JUNIPER and 30th STS. SAN DIEGO

HARRY FISHER & CO.
GENERAL INSURANCE, REAL ESTATE, BONDS
240 C STREET

DENTAL "BIG 6"
SIX REASONS WHY
Dr. C. D. RUSSELL
SEE PAGE 21

A COMPLETE LIBRARY
of the latest City and State Directories of the United States and Canada, on file at office of Merchants Association 608 Timken Building 861 6th St.
No Charge for Single Reference
SAN DIEGO DIRECTORY COMPANY

Lee Charlotte, r 4385 New Jersey.
Lee Chong, rest 420, 4th.
Lee Chong Wee Co, Chinese Mdse 426, 3d.
Lee Clara A Mrs h 1944 Bway.
Lee Clarence M, h 2011 Front.
Lee Clinton H, car insp, h 2734 L.
Lee Cora, r 1229, 8th.
Lee Earl, auto opr Klauber-Wangenheim Co, r 723, 11th.
Lee Ella W Mrs, tchr, h 3640 Louisiana.
Lee E P, printer Daily Transcript, r National City.
Lee Frances, r 4385 New Jersey.
Lee Frank, gardener, h 4434 Menlo av, E. S. D.
Lee Frank, mach Mission Garage.
Lee Frank B (Anna), slsmn, h 422, 21st.
Lee Fred, mining foreman, r 4385 New Jersey.
Lee Fred J (Lillian), slsmn Chas S Hardy, r 417 Palm.
Lee Geo H, lab City Park Dept.
Lee Gussie Mrs, r 1640, 6th.
Lee Harold, auto opr, r 522, 7th.
Lee Harry E (Emma M), clk Harbor Master, h 3759, 31st.
Lee Harry P (Susie L), slsmn S D Farm & Mortgage Co, h 950, 9th.
Lee H P, r 720 State.
Lee Idella, tel opr Pac T & T Co, r 829 11th.
Lee Ivar N (Addie A), carp, h 2330 Union.
Lee Jas, student, r 4582 Campus av.
Lee Jas M (Alice D), slsmn, r 3420, 28th.
Lee Jessie Mrs, h 3840 Brant.
Lee Jim, lndy 315, 6th.
Lee John, driver Shepherd's Transfer Co, r 414 G.
Lee John C (Jennie S), auto mech J J Wolf, h 2614 Collier av.
Lee John E (Maud M), h 3424 Mission dr.
Lee John J (Elizabeth), h 409, 25th.
Lee John W (Maria), carp, h 2236 Newton av.
Lee Jos S (Vivian), patrolmn Police Dept, h 3064 Elm.
Lee Lamar (Edna), h 4419 Cleveland av.
Lee Lillian, student, r 4385 New Jersey.
Lee Lottie, with the Boston Store, r 1168, 10th.
Lee Louise, h Defoe cor W Pt Loma blvd, Ocean Beach.
Lee Louise L (wid E), h 2919 Ivy.
Lee Margt G V (wid Rowland W), h 4385 New Jersey.
Lee Mary J, student, r 4582 Campus av.
Lee Mary V (wid T B), r 4578 Rhode Island.
Lee Myrna C, missionary, r 669, 18th.
Lee Nina D, r 3974 Texas.
Lee Ole (Nellie), h 946, 12th.
Lee Paul, clk P O, r 3635 Park blvd.
Lee Percy, r 1861, 3d.
Lee Percy H, r Lamont s w cor Missouri av, Pacific Beach.
Lee Robt E (Rosa), cement wkr, h 3038 Valle av.
Lee Royal B, adv mgr the Savage Tire Co, r 2614 Collier av.
Lee R J, h 3821 5th.
Lee Thos (Lela), auto mech, h 3715 Florence av.
Lee Thos B, ensign USNRF North Island.
Lee Thos E (Mary W), lndymn Sanitary Lndy, h 2730 L.
LEE TIRES, Laursen & Henrich County Distrubutors 11th se cor Market.
Lee T Burke, h 4578 Rhode Island.
Lee Vernon R (Lela W), phys, h 3788 Ibis.
Lee Wing barber 538, 4th.
Lee Yon & Co, Chinese Mdse 429 J.
Leech Coray R (Mauda Adams), contr, h 1054, 15th.

MOTOR EXPERT SERVICE
In Case of Trouble CALL MAIN 1593
We Specialize in this Work
MAIN 1593
WEATHERS & CO., 1158 2D ST.

If it's building material you want, see **THE DIXIE LUMBER AND SUPPLY CO.**
WE SELL EVERYTHING TO BUILD ANYTHING
BOTH PHONES UNIVERSITY AVE. AND OHIO ST.

Leeds Elsie B, clk First Natl Bank, r 1403 Fern.
Leeds Wm H (Nettie W), h 3606 Front.
Leedy Danl (Verna), h 4948 Muir, Ocean Beach.
Leeper Fred L, 2d hd goods 130 F, h 3116 K.
Lees Arthur, with the Marston Co, r 342, 27th.
Lees J M, r 1142 Union.
Lees Margaret, r 3745, 1st.
Leesman Guy J (Louise), finisher the Savage Tire Co, h 2012 Hancock.
Leetch Harry, hlpr S D Cons G & E Co, r 3778 Daly av, E. S. D.
Lefever Ralph J, h 1439, 9th.
Lefevre Lorin, student, r 2119 L.
Leffert Henry A, eng Union Bldg, r National City.
Leffingwell C Earl, r 2938 A.
Leffingwell Hiram S (Elma C), h 1968, 1st.
Leffingwell Viola B (wid C C), r 2938 A.
Leffler Herman O (Emma), tailor, h 3687 Colonial av, E. S. D.
Leffler Rudolph S, r 3687 Colonial av, E. S. D.
Lefler Anna A, with the Marston Co, r 320 Fir.
Leftwich Jerry T (Mabel A), carp, h 4165 Georgia.
LEGAL ADJUSTMENT BUREAU, F L Hinkley Mgr 729 Timken Bldg. Tel Main 42. (See classified Collection Agencies.)
Leger Olide (Alvina), 2d hd goods 635, 6th, h 2614 Newton.
Legg Emma J (wid B M), r 4529 Hawley blvd.
Legg Roy B, auto mech La Jolla Garage, r 1101 Prospect, La Jolla.
Legge Edwd, driver Pioneer Truck Co, r 1150, 18th.
Legge Frances M, student, r 7714 Ivanhoe av, La Jolla.
Legge Geo (Neta) (Price Woodworth & Legge), h 1321 Dale.
Legge Mildred L, clk Stephens & Co, r 1321 Dale.
Legge Thos (Josephine), lab, h 1848 C.
Leggett Jas (Hattie-, h 519, 14th.
Leggett Cedric A (Gladys M), r 728, 14th.
Leggett Frances Mrs, clk Pac T & T Co, r 3872, 5th.
Leggett Harry W, horeshoer 620, 2d, r 830 G.
Leggett Howard J, switchmn Pac T & T Co, h 3872, 5th.
Leggett John (Jennie), carp, h 2862 Woolman av.
Le Grand Chas, h 921, 34th.
Legros Edith B Mrs, r 548, 26th.
Lehman Bertha, clk Hamilton's, r 1035 E.
Lehman Jas E (Dora), bldg contr 3802 Superba.
Lehman Jeanette, server Y W C A, r 1130 Front.
Lehmann Otto E, waiter, r 1422, 3d.
Lehmann Richd (Sadie), (fur rms, h 414 G.
Lehmann Theodore (Margaret), h 754, 3d.
Lehner Oscar (Louise), fumigator, h 3120 Colton av.
Lehnert Dorette Mrs, h 1824 Logan av.
Lehnert Wm, r 1435 K.
Lehrke Caroline (wid Chas), h 4021 Anna, E. S. D.
Leibeck Minnie C, clk, r 1418, 2d.
Leibey Edgar H (Alma S), h 1902 El Cajon av.
Leibey Edgar S (Rose), with The Marston Co, h 130 W Ash.
Leibey Elmer H (Rachel), branch mgr Heller's, h 3962 Goldfinch.
Leibey Helen E, r 1902 El Cajon av.
Leidenberger Chas, r 3662 Logan av.
Leidigh Anna R, r 4561 North av.
Leidigh Ellen R, r 2802 Granada.
Leidigh Fred H, r 2802 Granada.
Leidigh Ruth E, r 2802 Granada.
Leidigh Theo F (Lizzie E), h 2802 Granada.
Leighninger Elmer E (Mary D), slsmn Boadway Bros, h 1611 Dale.
Leighninger Robt E, r 1611 Dale.

Manufacturers of
GASOLINE LAMPS
LANTERNS
AND
LIGHTING SYSTEMS for every purpose
CONTRACTORS LIGHTS
STANDARD LIGHT CO.
of California

Architects' AND Engineers' Supplies
Drafting Room and Field Supplies of All Kinds
BLUE PRINTING
Prints of Any Filed County or City Map can be had from our Negatives
Rodney Stokes Co.
858 THIRD ST.
SAN DIEGO, CAL.

TIP-TOP AND KLEEN MAID BREAD
MANUFACTURED BY SNOWFLAKE BAKING CO.
HOME 1047 MAIN 47
SOLD BY ALL GROCERS

Greenwood Cemetery and Crematory
PHONES MAIN 477 HOME 5487
40TH AND IMPERIAL AVE.

Leighton Chas, h 950, 9th.
Leighton Ernest J (Margaret), driver S D Steam Lndy, r 2140 Howard.
Leighton Margaret L Mrs, seam The Bledsoe Co, r 2140 Howard.
Leighton Saml W, h 2140 Howard av.
Leighty Kate Mrs, r 828 Silverado, La Jolla.
Leinart Vier Mrs, r 3807, 4th.
Leinberger John, r Golden West Hotel.
Leinio Gust, h 542 West B.
Leinker Angie, r 3005 Bway.
Leisenring Henry G (Willa W), phys 861, 6th rm 210, h 3020, 2d.
Leisenring Louise S(r 2037, 1st.
Leisenring Sara B, tchr Sherman Sch, r 2037, 1st.
Leites Nettie Mrs, h 1964, 5th.
Leitch Chas (Georgia), h 2815 Newton av.
Leith Alex A, cook J H Bickerton, r 1437 5th.
Leith Emmet E, auto opr, r 3680 Park blvd.
Leith Fay E, tres Strand Theatre, r 2226 E.
Leith Harry G, phar Strahmann-Mayer Drug Co, h 2226 E.
Leith Isabel M, nurse 242 W Fir.
Leith J E, r Golden West Hotel.
Leith Mary M, r 3680 Park blvd.
Leith Wm J, h 3680 Park blvd.
Leland The, F W Saunders prop fur rms 911 6th.
Le Lay Yvonne Mrs, tchr, r 1732, 3d.
Lelia Apartments 1119, 28th.
Lelson Meta (wid Edwd T), r 1834 Ft Stockton dr.
Le Master J A, h 1240 C.
Le Master Therese Mrs, asst Dr J C Nielsen, r 1240 C.
Le Min Mary E (wid Louise), h 3660 Louisiana.
Lemire Albt, r 2295 Market.
Lemire Octave, h 2295 Market.
Lemon Daisy, nurse, r 3776 Herbert.
Lemon Don M (Olo), writer, h 4070 Vermont.
Lemon Dorothy, student, r 3095 E.
Lemon Frank (Henrietta), lab, h 1350 Rosecrans, Pt Loma.
Lemon Harry C (Dorothy E), eng Fire Dept Sta 16, h 870 19th.
Lemon Ignacio, batterymn Mission Garage, r 1175 Bway.
Lemon Randles (Andonice), photo, h 1144, 10th.
Lemon R W, civ eng 1007, 5th rm 1115, h 3059 E.
Lemon Verna F, student, r 2025 F.
Lemon Walter G (Rose), harness mkr, h 2025 F.
Lemonds Effie M, tchr S D High Sch, r 1205, 12th.
Lenahan Frank P (Elizabeth), phys 1007, 5th rm 720, h 2154 Ft Stockton dr.
Lendahl Mary A (wid J L), prop Ottawa Apts 4559 Park blvd.
Lenhart Ida S (wid J C), r 3787, 4th.
Lenhart Vesper W (Evangeline), r 1147, 9th.
Lenhart Wm S, r 1804 W Washington.
Lenke Herman (Nellie), waiter, h 1901 A.
Lennan Augustus, r 4487 Granada av, E. S. D.
Lennan Marie Mrs, h 4487 Granada av, E. S. D.
Lennert Wm G, prop Mission Beach Bath House, h Mission blvd, Mission Beach.
Lennison Carl O (Tillie), h 4535 Campus av.
Lennon Jas G (Tillie), lab, h 739 Sutter.
Lennox Katie (wid Chas), h 1828 K.
Lenox Cafeteria The (A T and C A Baumstark), 1058, 5th.
Lenox Wm, clk E E Selmser, r 2442 G.
Lensing Otto B (Katynel) (Irwin & Lensing), h 4070 Goldfinch.

LEATHER
SHOE Findings Store Supplies Machinery
DISTRIBUTORS
NORWALK TIRES
WESTERN LEATHER SUPPLY CO.
417-21 F St.
BOTH PHONES

A COMPLETE LIBRARY of the latest City and State Directories of the United States and Canada, on file at office of
Merchants Association
608 Timken Building
861 6th St.
No Charge for Single Reference
SAN DIEGO DIRECTORY COMPANY

Put Your Cleaning Problem Up to Us
MAIN 966 HOME 2106
NATIONAL WINDOW CLEANING COMPANY
832 THIRD STREET
533 F STREET

A. V. JEDLICK LADIES' TAILORS
"The House of Individuality" 1131 SIXTH ST.

Lent Arthur C (Mary F), pipe ftr City Operating Dept, h 2604 Whitman, N. S. D.
Lentz Elizabeth A (wid Nicholas), h 3303 J.
Leon Jose E (Lugarda F), cement wkr, h 3674 Mission av, E. S. D.
Leon Rose, lndrs Electric Lndy Co.
Leonard Anna B (wid W W), h 3901 St James pl.
Leonard Arthur J (Lillian L), farmer, h 4486 Morrell, Pacific Beach.
Leonard Arthur L, drftsmn, r 4486 Morrell, Pacific Beach.
Leonard Arthur R (Florence-, lab, h 525, 10th.
Leonard Chas A (Agnes), finisher the Savage Tire Co, h 2211 Woolman av.
Leonard Eliza C (wid C J), h 2026 Garnet, Pacific Beach.
Leonard Frank M (Delphine), min eng, h 3543, 3d.
Leonard Geo A, clk G P Leonard, r 2226 Market.
Leanard Geo P (Hattie M), gro 3401, 1st and 2200 Market, h 2226 Market.
Leonard Helen T (wid Jas R), h 4186 Jackdaw.
Leonard I N, r 1134, 6th.
Leonard Jas B (Ruby A), gardener, h 4222 Stockton av, E. S. D.
Leonard Jas C, r 3873 Conklin av, E. S. D.
Leonard Jas M (Annie E), h 3145 McCall, La Playa, Pt Loma.
Leonard Jas W (Jessie A), plumber, h 1570, 10th.
Leonard John C (Nettie), h 951 Burns ct.
Leonard Maggie Mrs, h 3949, 1st.
Leonard Martha, inmate S D County Hospital.
Leonard Martha J (wid P J), h 3873 Conklin av, E. S. D.
Leonard Roger, waiter J H Bickerton, r 722 Crosby av.
Leonard Wm, h 1125 F.
Leonard W B (Grace A), optometrist J Jessop & Sons, h 4676 Bermuda av Ocean Beach.
Leonardo Luiji, gro 1302 Market.
Leonelli Theo, bootblk 958, 6th, r 259, 15th.
Leonhardt Bertha M, packer Bishop & Co, r 906 C.
Leopold Chas J (Margaret), painter, h 4328 Florida.
Leopold Janice, student Cal Coml College, r 4014, 4th.
Leopold Margaret, tchr State Normal Sch.
Leopold Saml H (Nellie R), h 1732, 3d.
Leopold Saml H jr, r 1732, 3d.
Leosi Nicholas (Clara), hlpr Chas S Hardy, h 3838 Arctic.
Leovy Adair, tchr Franklin Sch, r 724, 1st.
Le Pori John (Raphaelo), lab City Operating Dept, h 3048 J.
Lepori Louis, r 3048 J.
Lerette David, auto opr, r 1237 Hendricks av.
Lergner Francois I (Mamie E), carp, h 4393, 30th.
Le Riche Frank M (Kitty), rancher, h 4490 Menlo av, E. S. D.
Le Roy Harriet C (wid Willard E), r 1212 Hayes av.
Le Roy Ida J (wid Eugene), r 4555 Marlborough dr.
Le Roy Mildred, entertainer Portina Cafe, r 511 F.
Le Roy Peggy, entertainer Portina Cafe, r 511 F.
Le Roy The, Mabel Tyler prop fur rms 405, 4th.
Le Roy Winifred E (Ruth W), eng S D Cons G & E Co, h 1212 Hayes av.
Lesem Alex W (Myrtle B), phys 520 E rm 409, r 2451, 1st.
Lesem Apartments, Mrs M B Lesem prop 2451, 1st.
Lesem Max A, hydropath, h 2467, 1st.
Lesem Myrtle B Mrs, prop Lesem Apts, h 2451, 1st.
Le Shier Sallie Mrs, h 4194, 10th.
Lesinsky Saml (Bertha), clo 700, 5th, h 1134, 11th.
Lesley E J, eng hlpr U S Grant Hotel.
Lesley Harry L (Teresa), h 3850 Pacific av, E. S. D.
Lesley John W, barber Lynch Bros, r 3750 Pacific av, E. S. D.
Lesley Jos A, lab, r 3750 Pacific av, E. S. D.

Barney & Barney
Insurance
Bonds, Loans
Liability
Compensation
PACIFIC MUTUAL LIFE INS. CO.
Scripps Bldg.
Rooms 207-209

ALLEN'S MILK
Producers and Distributors of
PURE MILK
FAMILY TRADE OUR SPECIALTY.
ALLEN'S DAIRY
RURAL No. 2
ALLEN'S CREAM



HOTEL CHURCHILL
AMERICAN AND EUROPEAN
NINTH AND C STREETS
ABSOLUTELY FIREPROOF
GEORGE L. MAYNE, MANAGER

John Burnham & Company
212-214 TIMKEN BUILDING
REAL ESTATE
LOANS
AND INSURANCE

ADAIR'S GARAGE AND MACHINE SHOP
STUDEBAKER AND CHEVROLET
SERVICE STATION
TOWING SERVICES
1404 F ST.
SEE PAGE 4

Leslie Apartments, B F Healy prop 2272, 4th.
Leslie Clyde M, r 2738 Goldsmith, Loma Portal.
Leslie Earl, r 1929, 1st.
Leslie Chas W, watchmn Standard Oil Co, r R D 3 Bx 96.
Leslie Fred, driver, r 227 B.
Leslie La Roy, r R D 3 Bx 96-F.
Leslie Ralph, mgr Aryan Theosophical Press, r Pt Loma Homestead.
Leslie Rolland, mech, h 3343 Benesch av.
Leslie Wm, caretkr Stadium, h 3343 Benesch av.
Lesmeister Helen R Mrs, bkpr L R Hasty, r En Canto.
Lessi Guiseppi, with Chas S Hardy, h 240, 16th.
Lessi M, lab, r 240, 16th.
Lessig Isabell E, r 7660 Fay, La Jolla.
Lester Arthur B, r 1635, 9th.
Lester Charlotte M, milliner Mrs E L Spargle, r 1635, 9th.
Lester Clarence J, r 1635, 9th.
Lester Clinton (Hannah M), foremn City Park Dept, h 1635, 9th.
Lester Fred, seamn Swift Co, r 845, 9th.
Lester Virgil, r 1806 J.
Le Sure L Columbus (Lucinda A), loans and notary public 956, 7th, h 4402 El Cajon blvd.
Leszynsky Isaac L, sec Simon Levi & Co, r 533 Bway.
Letcher John D jr (Mary), h 1567 State.
L'Etoile Pierre (Alice M) (Paterson & L'Etoile), h 1511 Felton.
Lett Benza, junk man, h 540 West B.
Lette Frank (Angelina), lab, h 3256 L.
Levendahl O Mrs, student Cal Coml College, r 2227 J.
Levens Basel W, prop Helix Hotel.
Levens Edmund Le R, auto hire, r Helix Hotel.
Levens Jesse R N, garage 545 A, r Helix Hotel.
Levens V W, cigars 1137, 5th, h Helix Hotel.
Leverett Lillian, h 4627 Edgeware rd.
Levete Ella J, r 1743, 1st.
Levi Adolph (Eleanor) (A Levi & Son), h 520 Thorn.
Levi Adolph & Son (Adolph and E B), live stock 1025, 4th rm 205.
Levi Armause (wid Simon), h 3258, 4th.
Levi Bernard (Gerta), pres Simon Levi & Co, h 209 W Upas.
Levi Clara E (wid Henry), r 2840 Adams av.
Levi Edgar B (Estelle C) (Adolph Levi & Son), h 3542, 6th.
Levi J, 1272, 4th.
Levi Simon Company of San Diego, Bernard Levi pres, I L Leszynsky sec 715 J.
Levick Mary J, r 2112, 5th.
Levin Geo, lab, h 3073 Newton av.
Levine Louis (Anna), h 908 A.
Levinson Sophia M, r 106 W Spruce.
Levis Harrie,t C S pract, h 4080 Cherokee av, E. S. D.
Levitt Maurice, waiter W L Fraser, r 2962 E.
Levy Arthur (Amelia), rest, h 1870, 4th.
Levy Isaac (Claire), h 305, 18th.
Levy Jack (Edna), h 401 Spruce.
Levy Max, 2d hd gds 670, 4th, r Golden West Hotel.
Levy Pauline (wid Jacob), r 131 University av.
Lew Harvey, emp Mitchell's Cafeteria.
Lew Marion, tailor 1204, 1st.
Lewellen John E, h 26, 25th.
Lewinson Arthur (Mabel), meat ctr Clark & Wenz, r 1245, 13th.
LEWINSON CECIL (Maud H), Mgr American Writing Machine Co, h 1245, 13th.
Lewis Abner J, barber W F Tossell, r 469, 7th.

P. M. DAIRY CO.
Manufacturers and Distributors of
Purity Dairy Products
COTTAGE CHEESE
ICE CREAM
BUTTER
CREAM
MILK KEFIR
12th & K Sts.
Phones: HOME 2034
MAIN 3311
Butter and Egg Dept.-701 Fifth
HOME 2431
MAIN 411

PARADISE VALLEY SANITARIUM
NATIONAL CITY, CAL.

Willard STORAGE BATTERY
1251-57 FOURTH ST.
J. Stanley LaShay IGNITION STATION
Willard STORAGE BATTERY
MAIN 693

Lewis Ada K Mrs, r Mission Valley, R D 1 Box 75-I.
Lewis Albt F, gardener, r 1609 W Lewis.
Lewis, Alta J Mrs, dom 2646 Front.
Lewis Arch R (Florence), h 3461 S 35th.
Lewis Arthur W (Escondido Produce Co), r 4134 Thomas, E. S. D.
Lewis A F, r Golden West Hotel.
Lewis Burr Mrs, h 1417 College av, La Jolla.
Lewis Carlton H (May), driver, h 4656 a Park blvd.
Lewis Caroline (wid W H), r 457, 22d.
Lewis Chas C (Emma M), auto opr Electric Lndy Co, h 1756 State.
Lewis Chas H (Rosanna K), h 4662 Florida.
Lewis Chas L janitor The Owl Drug Co Bldg, r 337 F.
Lewis Chas M (Mary M), eng, r 3161 National av.
Lewis Cleve T (Lela E), cablesplicer Pac T & T Co, h 1170, 22d.
Lewis Clifford E, sheet metal works 335 G, r National City.
Lewis Cora Mrs, h 1155, 13th.
Lewis C Edwd (Florence M), slsmn, h 2803 Newton av.
Lewis Danl E (Anna E), mgr S D Auto Trimming and Paint Shop, h 1445 Grove.
Lewis Dorothy student, r 4204 Georgia.
Lewis Edgar M (Minnie H), clk Whitney & Co, h 1272, 11th.
Lewis Edna P Mrs, manicure, h 2035 Bway.
Lewis Edwd C, driver Standard Oil Co, r 2803 Newton av.
Lewis Ella Vie, r the Vauclain Home.
Lewis Emma (wid Stephens), r 3572, 4th.
Lewis Ernest S (Nellie V), sub clk Camp Kearny, h 2912 K.
Lewis Ethel M Mrs, clk Whitney & Co, r 1627 F.
Lewis Eunice M, with the Marston Co, r 1370 Front.
Lewis Frances A, student, r 3799 Ibis.
Lewis Frances G, h 1029 Coast blvd, La Jolla.
Lewis Frances M, swimming tchr Y W C A, r 4662 Florida.
Lewis Frances W, clk, r 3343 Granada.
Lewis Frank (Laura), h 68, 21st.
Lewis Frank, driver Pioneer Truck Co, r 1728 C.
Lewis Frank, pipe mkr S D Glazed Cement Pipe Co.
Lewis Frank D, mgr H E McNeil, r 918, 5th.
Lewis Frank J (Lee), h 1055 Lincoln av.
Lewis Frank L (Ethel A), carp, hm 4828 Santa Monica av, Ocean Beach.
Lewis Gail H (Alice E), h Rose Canyon, Pacific Beach.
Lewis Geo W (Cath), h 4046, 1st.
Lewis Geo W (Jennie A), lab, h 3083 Valle av.
Lewis Gladys Mrs, r 725, 10th.
Lewis Gordon W (Ethel), h 760, 17th.
Lewis Harriet A (wid M M), h 3526 Park blvd.
Lewis Harry J (Margaret E), sec-treas Lewis Shoe Co, h 3960, 4th.
Lewis Harvey N (Ada), h 3204 Orange av, E. S. D.
Lewis Hazel J, student, r 4025 Front.
Lewis Henry, h 1702 Lincoln av.
Lewis Ida, asst cashr the Savage Tire Co, r 1846 I.
Lewis John (Mary), r 3280 Park av.
Lewis John, waiter, r 614, 5th.
Lewis John K, student, r 4121 Normal.
Lewis John M (Emma M), h 3821 Cherokee av, E. S. D.
Lewis Jos, r 321, 29th.
Lewis J Perry (Caroline P), phys 1007, 5th rm 827, h 648 Ash.
Lewis Juanita, nurse, r 1151, 8th.
Lewis Julia H Mrs, h 4204 Georgia.
Lewis J J (M E), h 3677 Conklin av, E. S. D.
Lewis Kate (wid Benj), lndrs, h 1524 Market.
Lewis Katherine L, h 1503 Dale.

The MODEL MARKET
MEATS and FISH
EGGS, BUTTER, OLEO.
NEAREST TO ALL DEPARTMENT STORES
Broadway, Bet. 5th and 6th Sts.
CLOSEST TO FIFTH AND BROADWAY
MAIN 2137

PATENTS
A. B. BOWMAN
ATTORNEY AT LAW
311 UNION BLDG. MAIN 378-2223W SAN DIEGO, CAL.

Electric Fixtures and Supplies
HARTWELL ELECTRIC CO. DESIGNERS AND MANUFACTURERS 955 SIXTH ST.

QUICK MONEY
ON DIAMONDS WATCHES JEWELRY GUNS MUSICAL INSTRUMENTS ETC.
WE BUY LIBERTY BONDS
CALIFORNIA LOAN OFFICE
411 F
See Page 40

The Luggage Shop
Where Highest Quality and Lowest Prices Meet.
Trunks Bags Suit Cases Etc.
Phone Main 1340
1207 FIFTH ST.
San Diego

Lewis Linis Mrs, r 1117 S 27th.
Lewis Louise, student Cal Coml College, h 1846 Montecito Way.
Lewis Lucian M (Edna H), carrier P O, h 840 Washington.
Lewis Mabel, student, r 4204 Georgia.
Lewis Mamie Mrs, prop Elgin Hotel, h 337 F.
Lewis Margaret, student, r 3343 Granada.
Lewis Marian N, tchr, r 1272, 11th.
Lewis Marjorie R, reporter Merchants Association of San Diego 3960, 4th.
Lewis Millie R Mrs, h 1370 Front.
Lewis Minnie Mrs, r 628 S 33d.
Lewis M Emma (wid S F), photo 752, 5th.
Lewis Nannie M (wid S F), r 1858 Logan av.
Lewis Nellie, r 856, 5th.
Lewis N Harvey (Ada), clk, h Mission Valley, R D 1 Box 75-I.
Lewis Robt L (Sue L), cashr Pac T & T Co, h 3343 Granada.
Lewis Robt L jr, r 3343 Granada.
Lewis Rust T (Bess L), slsmn Lewis Shoe Co, r 2309, 5th.
Lewis R B, lab City Operating Dept, r 3701 Birch.
LEWIS SHOE CO, W E Secombe Pres and Mgr, H J Lewis Sec-Treas 1070, 5th. Tels Main 3147, Home 2301.
Lewis Stephen A (Kath K), r 3930 Louisiana.
Lewis Syra E (Gertrude A), purch agt Pac Marine & Const Co, h 3799 Ibis.
Lewis S S, flume tndr Cuyamaca Water Co, r Grossmont, Calif.
Lewis Tamai, waiter Morgan's Cafeteria 1062, 12th.
LEWIS THERON L (Mary) Judge Superior Court Dept 2 Court House, h 4121 Normal.
Lewis Thos G, finisher the Savage Tire Co, r 636 C.
Lewis Thos J (Clara), cashr C W McCabe, h 1112 Bush.
Lewis Thos J (Beulah), lab, h 344, 15th.
Lewis Violet, clk, r 1117 S 27th.
Lewis Violet G, r 1029 Coast blvd, La Jolla.
Lewis Will M (Ella), farmer, h 990 Morrell, Pacific Beach.
Lewis Wm H, auto opr, r 937, 5th.
Lewis Youra, telep opr Pac T & T Co, r 1270, 4th.
Lexa Frank (Millie), meat ctr Chas S Hardy, h 4514 Mississippi.
Ley Arlie G (Fannie E), auto opr S D Cons G & E Co, h 2608 Imperial av
Ley Mary J Mrs, r 715, 10th.
Ley May E, hlpr Y W C A 715, 10th.
Leyva Albt R (Frances), h 1520 Union.
Lial Jos E (Mary Rita), tmstr, h 1104 Scott, Pt Loma.
Lial Jos jr (Astrid), clk P D Dougherty, h Rosecrans sw cor Cannon, Roseville, Pt Loma.
Liang Fred W, with the Marston Co, r 1928 Columbia.
Liatas Anthony, waiter Nick Liatas, r 1132, 8th.
Liatas Gus, r 1132, 8th.
Liatas Nicholas (Felma), restr 1070, 3d, h 1132, 8th.
Libbey Marietta M (wid Geo W), h 7752 Fay.
Libby Alma S Mrs, r 3553, 31st.
Libby Burnem B (May G), tchr S D High Sch, h 2026 C.
LIBBY WARREN E (Elsie), Attorney-at-Law 518 Union Bldg 235 Bway. Tel Main 2198, h 4062, 1st.
Liberty Auditorium 942, 1st.
LIBERTY BATTERY CO (Kaastrup & Green), Manufacturing, Repairing and Recharging 118 B. Tel Main 1443.
Liberty Battery Station (A L Kaastrup, W P Green), 118 B.
Liberty Bus Line, W R Brannon mgr 301 Plaza.
Liberty Christina (wid S E), r 532 Beech.
Liberty Garage (J E Robinson, E H Glidden) 742 B.
Liberty Hall, 9th s w cor G.

CONSULT THE
BROWN OPTICAL CO.
1011 FIFTH STREET
GROUND FLOOR AMERICAN BLDG.
MAIN 2997
HOME 1430


Pianos
Player Pianos
Thearle Music Co.
640 Broadway
"The World's Best"


Liberty Loan Committee, Julius Wangenheim chairman 940, 3d rm 303.
LIBERTY SPECIAL DELIVERY (R E Dickinson, L E Erickson) 931 G. Both phones 1815.
LIBERTY STORES, Andrew Westra Mgr Groceries Store No 1, 1138-1148 5th Arcade Bldg. Tels Main 1255, Home 4166. Store No 2, 822, 5th. Tels Main 1302, Home 2546.
LIBRARY (See San Diego Public Library).
Lichtenstein Morris, r Golden West Hotel.
Lichty Amos B (Emily L), carp, h 3560 Felton av.
Lickeri Frank (Tina), fisherman, h 1757 State.
Lickert Chas, h 360, 24th.
Lickert Danl (Grace L), clk, h 2145 Fern.
Licking Esther, drummer the Savage Tire Co, r 1455, 1st.
Liddiard Thos P (Ruth E), sheet metal wkr Ingle Mfg Co, h 1921 Adams
Lidengton Emma K (wid J E), h 3757 Herbert.
Lidengton Geneva, student, r 3757 Herbert.
Lieb H H, r 901, 7th.
Lieb Oran S (Blanche E) prop Imperial Vineyard Co, h 1636 Fern.
Liebeck Minnie, dept mgr Hamilton's, r 1418, 2d.
Lieber Walter S, real est 1184 Prospect, La Jolla, h 1188 same.
Liebing Bessie J, prop Wau Keeta Apts 1835 Monroe av.
Liebman Edwd M (Jennie), h 1435 B.
Lien Bertina, choc dipper Showley Bros, r 1737, 4th.
Lien Eric K, h 1737, 4th.
Lien Gertrude, clk Whitney & Co, r 1737, 4th.
Lien Lavina, musician, r 1737, 4th.
Lienau Carl W (Nancy Lee), collr, h 1352 Dale.
Lienau Rhoda S, tchr Lowell Sch, r 1352 Dale.
Lienhard Helen M, cafeteria director Y W C A, r 646 Bway.
Lienhard Leonel G (Annie W), mech eng, h 3109 Ivy.
Liera Antonio, lab, r 2070 Harrison av.
Lieser Benj A (Minnie), pipe ftr City Operating Dept, h 7728 Ivanhoe av, La Jolla.
Lieurance Wm H (Pearl D) (Smith & Lieurance), h 1836 Columbia.
Liffreing Josephine F, r 1535, 29th.
Lifshitz Chas, tailor J L Sturz, r 1308 C.
Lifshitz Arthur, tailor, h 1308 C.
Liggett Arthur G (Isabel V), r 3070 Juniper.
Liggett Howard C (Anna H) (Liggett & Liggett), h 1259 Lincoln av.
Liggett Isabel V, slsmn Boadway Bros, r 3070 Juniper.
Liggett Jas A, r 1259 Lincoln av.
Liggett Jas B (Hattie E), slsmn, h 519, 14th.
Liggett Ruel H (Liggett & Liggett), r 1259 Lincoln av.
LIGGETT & LIGGETT (H C and R H) Attorneys-at-Law Suite 716 Central Mortgage Bldg 1015, 1st.
Lightening Machine Co (Geo J and Geo J Koehl jr), 1909 Pierce.
Lightner Arthur B, r 3530 Albatross.
Lightner A Marie, steno, r 3530 Albatross.
Lightner Chas A (Genevieve), clk J Stanley La Sha, h 3530 Albatross.
LIGHTNER JOEL (Emma V) (Independent Electrical Co), h 3662 Fairmount av.
Lightner Maria, steno Pac Marine & Const Co, r 3530 Albatross.
Lightner Maud H, music tchr, r 3662 Fairmount av, E. S. D.
Liljegren Alexius G (Eveline), foremn, h 3448 Grim av.
Liljegren Robt (Wanda), h 4344 Hamilton.
Liljegren Sophia (wid R A), h 3041 Myrtle av.
Lill Chas H, h 3822 Wilson av, E S. D.
Lilley Frank D (Anna T), pres Golden West Dairy Co, h 1615, 3d.
Lillicrap Algy E (Amanda P), auditor Chas W Oesting Co, h 2655 Columbia..

UNIFORMS
MADE TO ORDER
JACK HORNER
NAVAL TAILOR
448 W BWAY.
PHONE
MAIN 1285

Ross & George
Bookbinders
Blank Book Manufacturers
and Paper Rulers
860 Third

CARPENTER'S INC.
1036 6TH ST., NEAR BROADWAY
HOME 1030: MAIN 828
THREE FLOORS OF Commercial Stationery, Office Supplies, Filing Systems and Devices, Books, Fine Stationery and Engraving.
DESK DEPARTMENT ON THIRD FLOOR

J. M. SCHEER
SOUTHERN TITLE BLDG.
948 Third St.
Famous Studios
"Photos That Please"
Telephone: MAIN 2263


EMMA EGBERT WILLIAMS
Manager

HEBRON HOME

FOR AGED PEOPLE
(Incorporated)

Undenominational

Established by EMMA EGBERT WILLIAMS

24 Years experience in caring for aged people

1825 NEWTON AVE.

PHONES
HOME 3255
MAIN 3869

SAN DIEGO, CAL.

Lillicrap Martha E (wid P N), Apts 1340, 1st.
Lillie Walter, r 1055, 6th.
Lilly Effie M Mrs, asst Dr Wm E Wilson, h 2017, 1st.
Lilly Glen R (Lucy A), switchbdmn Pac T & T Co, h 1059, 26th.
Lilly Ida Mrs, h 2017, 1st.
Lilly John T, h 5039 Hawley blvd.
Lilly Lloyd R (Hazel), telep opr Pac T & T Co, h 1526 B.
Lilly Raife S (Naomi), h 4027 Richmond.
Lilly Walter M (Effie M), h 2021, 1st.
Lilly W T, r 936 State.
Lilman Wm E (Alice A), h 3677 Copeland av, E. S. D.
Limhoff Helen, steno Klauber-Wangenheim Co, r 1229, 9th.
Limon Hernando (Josephine), editor and publisher El Hispano-Americano, h 2963 Imperial av.
Limon Luis (Esther), clk Mexican Consul, r 1724 Bway.
Limpus Edwin C (Elizabeth M), electr Holzwassers, h 4776 Circle dr.
Linares David, r 442 G.
Linch Marie, seam, r 533 Bway.
Lincoln Apartments, J E Wansley prop 1702 Lincoln av.
Lincoln Chas S (Iola G), h 1244, 17th.
Lincoln Earl (Sivilla), clk Hyme Rabinowitz, r 1125 Bancroft pl.
Lincoln Jennie (wid Geo F), h 437 Kalmia.
Lincoln Lee B (wid L B), r 3214 Trumbull, Cabrillo Ter, Pt Loma.
Lincoln May Mrs, maid Hotel Knickerbocker.
Lincoln Philip C, clk S D Public Market, r 1244, 17th.
Lincoln Raymond A (Lavina V), with Geo G Prentice & Co, h 1742 B.
Lincoln School, A Will Angier prin, e s 12th bet E and F.
Lind Grace L (wid Wm), r 4404 Texas.
Lind H W, r 615, 8th.
Lind Otto J (Lenore M), motrmn S D Elec Ry Co, h 3642 Arizona.
Lindahl Andw S, h 1158, 21st.
Lindalh Freda, r 1158, 21st.
Lindahl John, seaman, r 1053 India.
Lindahl Olaf, with The Marston Co, r 1158, 21st.
Lindberg Andw J (Hilda), carp, h 3985, 8th.
Lindberg Oscar (Hulda), lab, h 223 S 32d.
Lindberg Oscar W, firemn, r 223 S 32d.
Lindberg Phebe, student, r 3985, 8th.
Lindberg Rachel, tchr, r 3985, 8th.
Lindberg Rhoda, r 3985, 8th.
Lindblad Carl H (Anna M), h 2017 Harrison av.
Lindegren Andw, r 725, 4th.
Lindell John O (Johanna), h 4115 Cleveland av.
Lindeman John A, bkpr, h 2620 A.
Lindeman Jos P (Vivian), eng, h 768, 17th.
Lindeman Vivian Mrs, clk, r 768, 17th.
Lindenberger John, carp, r 442 G.
Lindener Geo, h 4061 Cottonwood.
Lindenmeyer Fred, hlpr, r 414 G.
Linde Raun Sadie Mrs, r 1400 C.
Linderfelt Margaret P (wid Robt J), music tchr, h 1314, 27th.
Lindestrom Alice C, h 2473 Market.
Lindhe Carl O (Elfreda A), gro 2458 K.
Lindholm Wm R (Ruby), carp, h 4657, 30th.
Lindley Chas, warehsmn W J Bailey Co Inc, r Ocean Beach.
Lindley Fred E (Alma I) (Hamilton & Lindley), h 4076 Randolph.
Lindly Jos N (Alice D), h 4035 Highland av, E. S. D.
Lindman Chas A, bldg contr 3131 Colton av.
Lindner Cecil, auto mech Adair's Garage, r National City.
Lindner Geo J, cook, h 4035 Cottonwood.

"THE ONLY STORE OF ITS KIND"
PASSMORE'S SAN DIEGO BIRD STORE
ALEXANDER NOLAND PROPRIETOR
1194 Sixth St. near B [TELEPHONE MAIN 2158] CANARIES, PARROTS AND GOLDFISH

It's Our Business to Mind Your Business

LOUIS C. MASTEN

Main 212 919 SIXTH STREET

Place the Management of Your Property in Our Care

NOTARY

Lindner Harry M (Gladys), box mkr Federal Box Co, h 607, 10th.
Lindsay Florence Mrs, r 929 India.
Lindsay Frank D, core assembler the Savage Tire Co, r 2029 Franklin av.
Lindsay J Walter (Katherine) (Lindsay & Wells), h 923, 12th.
Lindsay Norton, finisher G J Vreeland, r 842, 21st.
LINDSAY WM H (Delia C) (The Henry Company), h 3809 Herbert. Tel Hillcrest 292.
Lindsay & Wells (J W Lindsay, C F Wells), garage 1041 Columbia.
Lindsey Claude B (Bessie), motrmn S D Elec Ry Co, h 2137 Julian.
Lindsey Edwd G (Clara J), lab, h 721 Dewey.
Lindsey Frank D, tire bldr, r 2029 Franklin av.
Lindsey Frank I (Mary E), h 120 Fir.
Lindsey Geo H, r 721 Dewey.
Lindsey Geo W (Emma M), h 3709, 33d.
Lindsey Harold S (Ethel M), eng Fire Dept Sta 5, h 4049 Kansas.
Lindsey Harriet R, emp Mitchell's Cafeteria.
Lindsey John P, agt, h 2669 I.
Lindsey Josephine, inmate S D County Hospital.
Lindsey Mary E (wid W I), r 120 Fir.
Lindsey Roy D (Jessie A), examiner U S Employment Service, h 1406 Van Buren av.
Lindstedt Carl F (Mary A), mach opr McCormick Lmbr Co, h 2829 L.
Lindstedt Carl J, lab, r 2829 L.
Lindstrom Adolphina C (wid Wm), h 2150, 1st.
Lindstrom Clara A, steno Sun Harbor Packing Corp, r 2150, 1st.
Lindstrom Frank W, carpetlyr Benbough Furn Co, r 1229, 8th.
Lindyel Henry Mrs, r 2920 Newton av.
Lineau C W, collr Pure Milk Dairy Co.
Lineham Alma Mrs, with The Marston Co. r 1058, 21st.
Liner Arthur R (Sadie), carp, h 1154, 14th.
Lingenfelter Chas C (Bessie), mech, h 237, 19th.
Lingenfelter Marlo, student, r 237, 19th.
Linkenhelt Fred, prop Hotel Whipple, h 646 A.
Linkenhelt Harry N (Essie), slsmn Chas S Hardy, h 4098 Albatross.
Linker Clara C (wid Edwd), r 2070, 3d.
Linklater Wm E (Amelia), h 3420 Oregon.
Linley Mary H, student, r 1336 Union.
Linley Maye A (wid Hubbard), r 1336 Union.
Linn Arthur W (Margt E), carp, h 3181 Webster av.
Linn Chas E (Anna F), auto mech Val Brown, h 2596 L.
Linn Grace O, slswmn Ernsting Co, r 3181 Webster av.
Linnarson Carl O (Matilda), motrmn S D Elec Ry Co, r 4535 Campus av.
Linnarson Richd, cond, h 4535 Campus av.
Linson E T, painter, r 3686 Swift av. E. S. D.
Linthwaite Wm A (Amelia), h 1065 Essex.
Linton A, r Golden West Hotel.
Linwood Harry, broker, r 1262, 1st.
Linwood Ruth L, clk S H Kress & Co, 1852, 4th.
LION BONDING & SURETY CO, E L Kendall Agent 1027, 1st.
LION CLOTHING CO, S I Fox Pres, P Fox V-Pres, M Orf Manatt Sec-Treas, Clothing and Men's Furnishings 5th se cor E.
Lippett Edwin C, vulcanizer, h 3469 Benesch av.
Lippett Vina Mrs, clk Duggan Dye Works, r 3469 Benesch av.
Lippincott Frances, student, r 3936, 4th.
Lippincott Frank P (Susan) foremn Pac Marine & Const Co, r 3936, 4th.
Lippincott Henry M (Emma F), rancher, r La Mesa Hts, R D 1 Bx 188.
Lipsey John, dishwasher, r 643, 6th.
Lipton Benj, tailor Milton The Tailor, r 1559 Union.
Lischke Carl C, radio electr U S Naval Radio Sta, Pt Loma.

IRWIN & CO.

HAY, GRAIN, FLOUR, MILL FEEDS, POULTRY FEEDS, GRAIN BAGS, WOOL BAGS, SACK TWINE, COAL

Main office FOURTH AND K

PHONES: MAIN 440 HOME 1440

Write Us for Mailing Lists

Any Trade or Profession Here or Anywhere

San Diego Directory Company

William Kettner

GENERAL INSURANCE

Tel., Main 2183 334-335 SPRECKELS BUILDING

SAN DIEGO FARM & MORTGAGE COMPANY
617 "E" STREET
TIMKEN BLDG.
PHONES
Pacific 1841 Home 2245
FARM LANDS
SURETY BONDS
GENERAL INSURANCE
BUILDING LOANS

MACHINERY SUPPLIES
BELTING
ELECTRIC MOTORS
GAS ENGINES
HOSE
IRRIGATION SUPPLIES
OILS and GREASES
PIPE and FITTINGS
PACKINGS
PULLEYS
PUMPS
WASTE
MACHINERY SUPPLY CO.
340-348 Seventh
PHONES
MAIN 99
HOME 1199

LISCHNER FRANCES R, Physician and Surgeon 450 Spreckels Bldg 121 Broadway Tels Main 3828, Home 4736, Physician in charge Lischner Sanatorium for Children, r 3918 La Cresta dr, Pt Loma.
LISCHNER HYMAN (Frances R), Physician and Surgeon (Diseases of Children) 450 Spreckels Bldg 121 Broadway, Tels Main 3828, Home 4736, h 3918 La Cresta dr, Pt Loma, Tel Pt Loma 277.
Lischner Leah, student, r 3918 La Cresta dr, Pt Loma.
Lischner Pauline, student, r 3918 La Cresta dr, Pt Loma.
LISCHNER REBECCA, R N, Supt Lischner Sanatarium for Children, r 2954 Juniper.
LISCHNER SANATARIUM FOR CHILDREN, Dr Hyman Lischner Director 2936-2954 Juniper, Tels Main 447. (See right botton lines and page 23.)
Liske Wm A, marine gunner U S Naval Radio Sta Chollas Heights.
Lisko J Wm (Lulu), barber, h 1213 University av,
Lister Ellen, r 3038 Redwood.
Lister Herbt, h 3038 Redwood.
Liston John W, clk J L White, r 1008, 8th.
Litchie Henry, circulation dept Union and Tribune, r 1053 India.
Littell Hugh P (Maude), painter Davies-Overland Co, h 133 Cuyamaca av, Sierra Vista.
Litsas John P, barber Anthony Sprockie, r 814 F.
Litsinger Ora Mrs, r 4654 Campus av.
Little Ada M Mrs, h 1032, 20th.
Little Alonzo W (Minnie L), phys, h 3264 ,4th.
Little Benj J (Viola T), clk Pac Tel Co, h 2459 L.
Little Catherine S, r U S Grant Hotel.
Little Clarence, auto opr S D Rubbish Co, r 522, 7th.
Little Clement B (Mary I), h 2475 E.
Little Dennis M (Mary E) (D M Little Co) v-pres Hillcrest Co, h 1329 Grove.
Little D M & Co (D M Little) bonds and inv 3935, 5th.
Little Elida, nurse 4520 Trias, N S D.
Little Elizabeth (wid Wesley), r 1329 Grove.
Little Ella L Mrs, r 1567 State.
Little Ethel, slswmn Owl Drug Co, r 3048 Laurel.
Little Geo A, clk, r 1567 State.
Little Jean L, steno White Sewing Mach Co, r 1321 Ft Stockton dr.
Little Kenneth K, r 2475 E.
Little Rebecca R (wid David), h 614, 14th.
Little Thos C, phys 1007, 5th rm 921, r U S Grant Hotel.
Little Wm J (Hattie M), h 3263 J.
Little Wm J (Jessie W), rancher, h 4274 Sierra av, E. S. D.
Littlefield Clarence R (Rebecca I), gro, h 4430 Arch.
Littlefield Danl W, h 1267 Torry rd, La Jolla.
Littlefield David W, janitor Pac T & T Co, r 1256 Torrey, La Jolla.
Littlefield Ivory C, blksmth Rogers Carriage Co. r 615, 8th.
Littlefield Lewis B (San Diego Linotying Co), 636, 3d.
Littlejohn Gladys Mrs, clk Heller's, r 3845 Cabrillo av, E S D.
Littlepage Albt E, gasoline and oils 3823, 5th, r 4225, 40th.
Littlepage Edgar G (Cary C), rubber wkr The Savage Tire Co, h 4725, 40th.
Littlepage Henrietta (wid W C), cook Mrs Tilda Shoup, r 4725, 40th.
Littlepage Mary C Mrs, fur finisher, r 4725, 40th.
Littler Bertha (wid J F), piano tchr, h 2202 Kearney av.
Littlewood Walter (Kate), supervisor Manuel Training City Schools, h 3796 Menlo av.
Littman Susie Mrs, dressmkr, h 3847 Sisson av, E S D.
LIVERPOOL & LONDON & GLOBE INSURANCE CO LIVERPOOL ENGLAND, William Kettner Agent 334 Spreckles Bldg, 121 Broadway.

THE PACIFIC MUTUAL
LIFE INSURANCE COMPANY
Issues One Accident Policy Every Minute
ACT
Better See NEAL & WOLF
NOW 625 E Street


POULTRY, BEES, GARDEN SUPPLIES
643-649 G ST. COR. SEVENTH
STILES POULTRY SUPPLY CO.
LIVE and DRESSED POULTRY

Livesay Anna M (wid Thos N), r 3059 K.
Livesay Elizabeth G Mrs (Superior French Cleaners), r 4647, 33d.
Livesay John H (Elizabeth G), clnr Superior French Cleaners, h 4647 33d.
Livesey Benj (Rosetta), clk Wm Livesey, r 145 West F.
Livesey Robt (Letha M), mach Hoffman's Machine Shop, h 4105 Monroe.
Livesey Wm, grocer 145 West F.
Livingston Abbie, h 1357, 3d.
Livingston Albt, shoe repr 3879, 5th, r 206 W Robinson av.
Livingston Anna B, h 1357 Olivel av, La Jolla.
Livingston Bessie M (wid W W), dressmkr, h 1636, 2d.
Livingston Jay, auto opr The Bledsoe Co, r 741, 12th.
Livingston Mary E (wid F W), h 4051 Iowa.
Livingston Nellie W, tchr Logan Heights Sch, r 4051 Iowa.
Livingston Wm, auto opr The Bledsoe Co, r 725, 4th.
Livingstone Anna C (wid Harry), prop Kirkland Apts, h 2309, 5th.
Livingstone Myrl L, r 7420 La Jolla blvd, La Jolla.
Livingstone Nellie E Mrs, clk La Jolla Bath House, h 7420 La Jolla blvd,
Livingstone Ralph, clk R E Lord, r 7420 La Jolla blvd, La Jolla.
Liviston Ed, waiter J H Bickerton, r Coronado.
Lizerani Katherine Mrs, h 2120, 1st.
Lizerani Louis, r 2120, 1st.
Llano Manuel, auto mech Earle C Anthony Inc, r 523 W Grape.
Llewellen John E, motormn, r Golden West Hotel.
Llewellyn Building, 728, 5th.
Llewellyn Iron Wks, J L Elser supt, 825, 3d.
Llewelyn Wm (Emily), h 2310, 5th.
Lloyd Chas F (Laura A), h 820 Prospect, La Jolla.
Lloyd David (Carrie), furn finisher, h 1020 B.
Lloyd Everett (Edna), slsmn, h 1020 B.
Lloyd Maude Mrs, h 425 University av.
Lloyd Ralph (Ella), slsmn Swift & Co, h 2848 E.
Llucia Alfd P, lab, r 4030 Wallace, N S D.
Llucia Dolores (wid Vincent), h 4030 Wallace, N S D.
Llucia Vincent, lab, r 4030 Wallace, N S D.
Loader A L, lab S D Ice & Cold Storage Co.
Loaeza Clotilde, clnr, r 1745 Julian av.
Loaeza Peter (Jessie), lab, h 1745 Julian av.
Lochner Lodia D (Anna), baker, h 3754, 5th.
Lockard Caroline M (wid Wm S), r 3870 Superba.
Locke Chas F (E Jane), (Hale & Locke), h 1968, 1st.
Locke Dewey J H, mach, r 1968, 1st.
Locke Fredk G, clk Woulfe's Grocery, r 1968, 1st.
Locke Jas E, student, r 240 Southlook av.
Locke Jennie L (wid Matthew F), h 240 Southlook av.
Locke Jennie L, steno, r 240 Southlook av.
Locke John G (Isabel), inventor, h 1969 Alameda ter.
Locke Mary, student, r 1968, 1st.
Locke Wm, watchmkr H M Funk, r 1355 Union.
Locker Anna M (wid E D), h rear 3966 Georgia.
Lockett Nell (wid C C), r 3143 Ibsen, Loma Portal.
Lockett Richd H (Leila), iron wkr, h Reed nr Olney, Pacific Beach.
Lockhart Isaiah L (Mary L), gro 1431 Bway, h 2626 Logan av.
Lockhart Jessie M, cashr Met Life Ins Co, r 2309, 5th.
Lockhart Norma L, clk W H V Berlin.
Lockie Leonora P (wid G J), r 3042 Laurel.
Locklin Donald A, presser, r 2845 Newton av.
Locklin Irene H, student, r 2845 Newton av.
Locklin Ralph H (Mora), h 2845 Newton av.
Lockman J W, r 717, 4th.
Lockwood Alice C, nurse, h 2214 Bway.


MUEHLEISEN TENT AND AWNING CO.
Manufacturers of
Tents Awnings and Covers
Flags, Sails and Camp Furniture
753-755 Fourth Street
Both Phones

Frye & Smith
Print This Directory
856 Third St. San Diego

FIREWOOD
San Diego Eucalyptus Wood Co.
202 SIXTH ST.
Phones: Main 2035 Home 3266

THE WILEY B. ALLEN CO.
1031 FIFTH STREET
PIANOS, INNER-PLAYERS, AND REPRODUCING PIANOS / VICTROLAS, BRUNSWICKS, AND VICTOR RECORDS
EASY TERMS

Lockwood Augusta E (wid M M), h 2665 Logan av.
Lockwood Benj C (Grace E), h 1110 C.
Lockwood Charlotte R, h 7743 Draper, La Jolla.
Lockwood Daniel, r 1156, 2d.
Lockwood Edmund (Myrtle H), h 3568 Front.
Lockwood Eliza W (wid T K S), h 1340, 3d.
Lockwood Emma A, r 2403 F.
Lockwood Frances M, r 1340, 3d.
Lockwood Fred M (Alice K), h 1252, 23d.
Lockwood Louise B, tchr S D High Sch, r 718 Ash.
Lockwood Margaret, music tchr, r 1319, 5th.
Lockwood Ralston W (Eliza), asst supt Mount Hope Cemetery, h 3445 Woolman av.
Lockwood Roy A (Beulah V), carp, h rear 3777 Hugo av, E. S. D.
Lockwood Wm (M Estelle), h 2220, 2d.
Lockyer Bertha F Mrs, h 7649 Herschell av, La Jolla.
Lockyer Eva G, student, r 7429 Girard av, La Jolla.
Lockyer Geo J (Jessie J), caretkr, La Jolla Woman's Club, h 7429 Girard av, La Jolla.
Loderhose Elizabeth, r S Chollas Valley, R D 3, Bx 72.
Loderhose Herman H, mgr Sixth Street Feed & Seed Store, r S Chollas Valley, R D 3, Bx 72.
Loderhose Minnie (wid Herman), r S Chollas Valley, R D 3, Bx 72.
Loe Jas A (Jessie), stockmn, h 1740, 3d.
Loeb Lucile L, r 4726 Kansas.
Loeb Martha D (wid W J), nurse, h 4726 Kansas.
Loebenstein David A (Emma), h 1630 Glenwood dr.
Loebrich Edwd A (Eva M), barber W E Evans, h 236, 27th.
Loechel Chas (Emma M), moldr Barth Fdy & Mach Wks, h 2021 National av.
Loeffler Saml (Dora), (Schlesinger & Loeffler), h 561, 21st.
Loera Rafael (Esther L), lab, h 656, 17th.
Loesch Paul W (Rose), barber 137 W Bway, r 2956 Woolman av.
Loeser May Mrs, music tchr, r 3650, 4th.
Loeser Philip (May), prod, h 3650, 4th.
Loeza Celia, flaker Normandy Sea Food Co, r 1745 Julian av.
Loeza Clotelia, clnr Normandy Sea Food Co, r 1745 Julian av.
Loff Lydia E, clk W U Tel Co, 1045 E.
Lofgren Saphia Mrs, h 4166, 4th.
Lofling Apartments, Aug Lofling prop, 2260 Front.
Lofling Aug (Mimmi), prop Lofling Apts, h 2260 Front.
Loftus Anthony, h 3811 California.
Loftus M, cook's hlpr Fred Harvey Cafe, r Union Depot.
Logan Alice Mrs, h 2309, 5th.
Logan Annie E (wid D P), h 2036 Woolman av.
Logan Archie, page S D Public Library, r 2265 Ft Stockton dr.
Logan Chas W, student, r 1639 National av.
Logan Edmund G, h 2063 Woolman av.
Logan Gwendolin M, r 1639 National av.
Logan Harry G (Margaret A), cashier Spreckles Cos, h 3355 Front.
Logan Harry T, r 1319, 5th.
Logan Heights Baptist Church, Rev Richd E Day pastor, Newton av n e cor 29th.
Logan Heights Congregational Church, Rev W H Hannaford pastor, Kearney av s w cor Sampson.
Logan Heights Garage (G A Mueller), 2975 National av.
LOGAN HEIGHTS LIBRARY, (See San Diego Public Library).
Logan Heights School, Mabel E O'Farrell prin, Julian av s w cor Sicard.
Logan Heights Theater, H E Gressler mgr, 2171 Logan av.
Logan Jas E, elev opr, h 1111 Union.

WHY WORRY?

Drawing $50 per week

HERBERT N. NEALE
General Insurance
Accident and Health
Automobile
Burglary
Fire
Compensation
Liability
Plate Glass
Fidelity Bonds
Surety Bonds
GEN. AGT.
OCEAN ACCIDENT AND GUARANTEE CORP. LTD.
of London
All Casualty Losses Adjusted by This Office
443 SPRECKELS BLDG.

WHY WORRY?

Drawing $50 per week

SERVICE BRANCH
936
SECOND STREET
NEAR BROADWAY
SAN DIEGO

SAVAGE TIRES

HAVE YOU SEEN THE SAVAGE SERVICE CREED?

Frank A. Salmons
"The Insurance and Bond Man"
Southern Title Bldg.
ON THE PLAZA
Phones: Main 244
Home 1344
Writes All Forms of
Insurance

Logan Leona, waiter M Atkins, r 1122 Union.
Logan Thos, inmate S D County Hospital.
Logan Wm Archibald, student, r 2265 Ft Stockton dr, N S D.
Logan Wm C, with Ballard & Brockett, r 1639 National av.
Logassa M, r Golden West Hotel.
Logie Samantha E (wid S J), house mother W C T U, h 854, 12th.
Lograsso Saml (Giacoma), h 2403 California.
Lograsso Vito, fishermn, r 2403 California.
Logsdon Jas A (Mary L), h 1410 Robinson av.
Logsdon Jas L, slsmn, r 1410 Robinson av.
Logsdon John D, carp, r 1410 Robinson av.
Logsdon Leo C, r 1410 Robinson av,
Lohman Paul F (Mary), China decorator Alfd Stahel & Sons, h 3509 Cabrillo av, E S D.
Lohman Pauline, student, r 2105 Irving av.
Lohman Theo H (Marietta), bldg contr, h 4862 Voltaire, Ocean Beach.
Lohmann Henry (Lina), bkpr P J Becker, h 227, 11th.
Lohn Albt W (Winifred M), slsmn, h 3011, 29th.
Lohr Hattie Mrs, packer Showley Bros, r 4162 Swift av, E S D.
Lohr Henry Rev (Hattie), h 4162 Swift av, E S D.
Lomaline Josie, lndrs Army & Navy Lndy, r 1131 Union.
Loma Portal Post Office, Alex Reynolds Jr postmaster, 2704 Evergreen, Loma Portal.
Loma Portal School, Mrs Maude McKim prin, Willow cor Browning, Loma Portal.
Lombard Carrie B Mrs, h 918 C.
Lombard Earl A, r 4503 Hamilton.
Lombard Mary C, r 1924 Monroe av.
Lombard Millie E, r 4503 Hamilton.
Lombard Raymond W, r 4503 Hamilton.
Lombard Wm (Luella), gro 4304 Park blvd, h 4503 Hamilton.
Lombardi Minnie (wid Vincent), r 3023 Imperial av.
Lombardi Minnie, student, r 3023 Imperial av.
Lombardi Nicoletta Mrs, h 3023 Imperial av.
Lombardy Elizabeth E (wid F K), h 1933 India.
Lommasson Mary, r 2239 J.
Lommasson Stephen D (Myrtie M), h 2239 J.
Lonage Isaac L, auto opr, r 1055, 5th.
Lonardo Louis, gro 1302 Market.
Londo Peter, lndymn Sanitary Ldry, 434, 28th.
LONDON ASSURANCE CORPORATION, Harry Fisher & Co Agts, 240 C.
LONDON ASSURANCE CORPORATION, Frank A Salmons Agent, 201-202-208-209 Southern Title Bldg, 948, 3d.
LONDON GUARANTEE & ACCIDENT CO LTD OF LONDON ENG, Chas W Oesting Co Agents, 241-243 Spreckels Bldg, 121 Bway.
LONDON & LANCASHIRE FIRE INSURANCE CO LTD OF LIVERPOOL, ENG, Chas W Oesting Co Agents 241-243 Spreckels Bldg 121 Bway.
LONDON & LANCASHIRE INDEMNITY CO, Harry Fisher & Co Agents, 240 C.
Long Abner J, r 620 Pennsylvania av.
Long Annie (wid Wm), h 243, 11th.
Long Bella (wid John), r 2296 Julian av.
Long Cath, student, r 4106, 5th.
Long Chas O, vice-pres Cal Wood Mfg Co, h 2112 Madison.
Long Earl C (Fay), h 2639 Front.
Long Edith M, maker A F Dean, r 912 B.
Long Edna, student, r 3659 Mississippi pl.
Long Fleeta A, bkpr J Stanley La Sha, h 1210 Bush.
Long Frank B (Gertrude C), h 368 Prospect, La Jolla.
Long Fredk A (Anna), cabt mkr, h 1804 Rosecrane, Pt Loma.

B. L. DEVINE
MANAGER and ADJUSTER
Massachusetts Bonding and Insurance Co.
Accident, Health
Liability, Casualty
Fidelity Bonds
Automobile
Burglary
Plate Glass
GRANGER BLDG.
PHONE MAIN 1560

Office Buildings
With their tenants see Pages 16-18

PROCESS PATENTED BY THE SAVAGE TIRE COMPANY SAN DIEGO, CALIF.
GRAFINITE TUBES
THE ONLY INNER TUBE GUARANTEED NOT TO STICK TO THE CASING

CONNER ADJUSTMENT BUREAU
G. E. CONNER
MANAGER
PHONE MAIN 2683
"WE GET THE MONEY"
23 SEFTON BLDG.

Long Gertrude C (wid Frank B), h 368 Prospect, La Jolla.
Long Ida Mrs, labler Mission Wine Co, r 3659 Mississippi pl.
Long James A (Louise M), electro plating 540, 7th, h 4166 Mississippi.
Long John, gardener, r 414 G.
Long John T, archt, r 1668, 5th.
Long Jos H, cigar mkr A Sensenbrenner Sons, r 3922 Albatross.
Long J Edwd (Nettie), eng, h 2530 N.
Long Leon C (Louise D), dentist 1007, 5th, rm 1210, h 1885 Sheridan av
Long Lucy Evans (wid Alfd D), h 4087, 4th.
Long Lura M (wid C W), h 2216 Polk av.
Long Mable G (wid J F), r 912 B.
Long Marquis H (E Zoe), lab, h 2026 Kearney av.
Long Mary Edna, steno, r 3659 Mississippi.
Long Mary J (wid John) apts, h 4232 St James pl.
Long Michl (Ida M), lab, h 3659 Mississippi.
Long M Gertrude (wid Francis), r 2055 Newton av.
Long Omer E (Jessie M), dep sheriff, h 3715 Fairmount av, E S D.
Long Sabatine (Antoinette), lab, h 4106, 5th.
Long Sarah E, h 620 Pennsylvania av.
Long Winfield S, pipe walker City Operating Dept, r 4515 Texas.
Longest Wm P (Frances), r 1042 Hendricks av.
LONGEVAL SANITARIUM, Asthma Permanently Cured, 3566 Webster av, Tel Main 2136.
Longman Martin, lab, h 1220, 17th.
Longmore Chas H (Elsie), farmer, r 930, 21st.
Longmore Isaac A, mach Geo Shelley & Sons, r 119 Hensley.
Longmore Jos H, r 119 Hensley.
Longmore Martha E, clk Boadway Bros, r 119 Hensley.
Longmore Mary J (wid Henry C), h 119 Hensley.
Longpre Jerome D (Alphonsine), h 503 W Market.
Longshoremans Hall, 851 W Market.
Longstreet Minnie Mrs, emp Mitchell's Cafeteria, r 869, 11th.
Longstreet S T, lab, r 933, 13th.
Longstreth Fred W, carpet lyr, h 3920 Mississippi.
Longstreth Melissa Mrs, h 3920 Mississippi.
Longworth Bessie, waiter, r 1053, 10th.
Lonigan Lizzie J, r 232, 18th.
Lonigan Mary Mrs (wid Hugh), h 232, 18th.
Loob Jas (Maria), lab, h 3434 Van Dyke av, E S D.
Loob Mary W, milliner, r 3434 Van Dyke av, E S D.
Loofbourow L A Mrs, prop Goulett Rooms, h 940 Union.
Look Henrietta Mrs, r 815, 10th.
Loomis Apartments, Mrs Mary L Loomis prop, 4175 Normal.
Loomis Cassius M (Florence M), C S pract, h 1208 W Washington.
Loomis Dewey W (Gertrude M), musician, h 4027 Goldfinch.
Loomis Ella D (wid F S), h 3655, 31st.
Loomis Frank S (Frances E), real est, h 602, 19th.
Loomis Julia Y Mrs, h 870 Prospect, La Jolla.
Loomis Laura Mrs, r 2121, 1st.
Loomis Mary L (wid N J), prop Loomis Apts, h 4143 Park blvd.
Loomis Thelma L, steno Steele Packing Co, r 3731 India.
Loomis Zethia, r 3731 India.
Loop Carrie Mrs, h 1954 Front.
Loop Ella M (wid T M), h 1046, 26th.
Loop Ella M, retoucher M A Freeman, r 1046, 26th.
Loop Carrie E Mrs, h 2014 Albatross.
Loop John (Louie N), h 3246 Grim av.
Loper John H (Kath), h 1205, 12th.
Loop J Murray, supt City Street Bureau, r 1203, 23d.
Loperana Andres (Dominica), rancher, h 3953 Hamilton.

The Davis UNDERTAKING CO.
1752 4th
MAIN 2376
HOME 1913

J. A. Henry Company
410-411
OWL BUILDING
We handle stocks of all kinds. We make a specialty of organizing new companies and raising capital for new industries
Let Us Incorporate Your Company

George F. Otto & Son
Florists and Nurserymen
NURSERY, 35TH AND NATIONAL AVE.
PHONE. MAIN 7086
FLORAL DEPOT
Cor. SIXTH and B
PHONES
MAIN 759 HOME 1207

V. WANKOWSKI & CO., INC.
V. WANKOWSKI, PRESIDENT W. McCLELLAND, VICE PRES. & SECY
Loans, Real Estate, Insurance, Surety Bonds. PHONES: Main 2029 Home 1315 341-342-343 Spreckels Theatre Bldg.

Loperena Gregorio, rancher, h 3984 Texas.
Loperena John, rancher, h 2620 University av.
Loperena Martin (Gregoria), rancher, h 4041 Louisiana.
Lopez Alice, packer Normandy Sea Food Co, r 3039 N.
Lopez Antonio (Carmilla), lab, r Camp Kearney rd, N S D.
Lopez Bernardo, cook Ygnacio Yanez, r 639, 9th.
Lopez Blas, r 1322 India.
Lopez Dick (Lorena), lab, h 1753f National av.
Lopez Facunda M (wid Louis), r 650, 17th.
Lopez Francisco Mrs, h 416, 13th.
Lopez Francisco F, lab, h 3017 K.
Lopez Frank (Rosie), cement wkr, h 1509 I.
Lopez Frank, roofer, r 725, 4th.
Lopez Ignacio (Adolfina), Custom House Officer, h 3716 Vermont.
Lopez Jesus (Leona), h 1228 J.
Lopez Jesus, lab, r 513, 9th.
Lopez John J (Nellie E), (The Only Way Special Delivery), h 3381 Lafayette, E S D.
Lopez Jose, lab, h rear 331, 10th.
Lopez Jose, waiter, r 3815 Conklin av, E S D.
Lopez Jose R (Guadalupe), porter, h 1220 Market.
Lopez Jos, r 551, 4th.
Lopez Jos A (Perfecta), detective Police Dept, h 3836 Ampudia, N S D.
Lopez Jos D (Laura), foremn Pac Marine & Const Co, h 738, 2d.
Lopez Jos V (Nell), civ eng, h 2552 E.
Lopez Juan, lab Santa Fe Ry, ft B st.
Lopez Loretta P Mrs, h 611½, 13th.
Lopez Louis H (Mary), rest 620 I.
Lopez Louisa, r 535, 14th.
Lopez Lucia, clnr Normandy Sea Food Co.
Lopez Manuel, lab, r 513, 9th.
Lopez Maria, inmate S D County Hospital.
Lopez Maria G Mrs, r 1774 Guy.
Lopez Martin (Rosa), lab, h 1753a National av.
Lopez Michl (Louise), lab, h 535, 14th.
Lopez Miguel, r 2774 Market.
Lopez M, h 345, 15th.
Lopez M M, r Golden West Hotel.
Lopez Rafael, lab, h 1492 K.
Lopez Ray M, window dresser Holzwassers, h 926 B.
Lopez Richd (Daisy), h 620 Cedar.
Lopez Sacaramenta Mrs, packer Normandy Sea Food Co, h 3039 N.
Lopez Saml (Marcella), lab, r 232 W Market.
Lopez Virginia, clnr Normandy Sea Food Co.
Lopizich John V (Mary) farmer, h 3884 Alpha.
Loraine Apartments, Mrs Florence Algeo prop, 1632, 4th.
Lorang Henry, student, r 1823 Market.
Lorang Jos, r 1823 Market.
Lorang Wm (Celia), sec-treas Plaza Stages Inc, h 1823 Market.
Lord Chas C, h 1744 Bway.
Lord Linnie S, r 3684, 4th.
Lord Lex, (Kissell & Lord), r 1640 Bway.
Lord Lula, clk, r rear 1006 Prospect, La Jolla.
Lord Minnie, student, r rear 1006 Prospect, La Jolla.
Lord Pearl, clk J F Smith, La Jolla, r rear 1006 Prospect, La Jolla.
Lord Richd E (Ida), gro 1006 Prospect, La Jolla, h rear same.
Lorenzen Chas, cigar pkr A Sensenbrenner Sons, r Encanto.
Loring Arthur N (B Elizabeth) (Loring Bros), h 1832 Front.
Loring Bros (E W and A N), mfrs agts, 543, 9th.
Loring Edmund W (Rachel I), (Loring Bros), h 2144 F.


YOUNG AND CHAMBERLAIN
Magneto Battery AND Tire Experts
VULCANIZING
1310 Fifth St.
426 A St.
PHONE—MAIN 2264

THE HENRY CO.
SPECIALTY MANUFACTURERS and PATENT BROKERS
We will exploit your patent if it has commercial value also obtain patents on your invention
Fred E. Mefford
Reg. Patent Attorney
732 E
PHONE MAIN 1649

EASY PAYMENTS
Eight Floors of Quality and Beauty in Furniture, Carpets, Rugs, Draperies, Office Equipment, Phonographs.
THE BLEDSOE COMPANY FURNITURE
SIXTH AND C STREETS

Economy Waste Paper Co.
E. W. ANDERSON, Proprietor
Main 1473 — 10th Street. S. W. Corner I
¶ Buys Waste Paper, Old Newspapers and Magazines at Highest Market Price

Loring Harrietta M (wid A E), h 244 W Fir.
Loring Ida C, h 7728 Eads, La Jolla.
Loring Nellie E Mrs, housekpr, r 33, 24th.
Loring Ruth M, student, r 1832 Front.
Loriou Gustave (Anna), gardener, h 339, 12th.
Lory Camille S, pres and mgr Lory Parisian Clng & Dyeing Co, r 3652 Oregon.
Lory Marie (wid E A), h 3652 Oregon.
Lory Parisian Cleaning & Dyeing Co, C S Lory pres and mgr, 3841, 7th.
Los Angeles Examiner, Wm Hopkins agt, 130 W Bway.
Los Angeles Times, G A Roome Agt, 716 E.
Los Angeles & San Diego Beach Ry Co, E S Babcock pres, W R Lyon vice-pres-mgr, F A Riehle sec, L M Drown treas, 1025, 4th, rm 408.
Losano Anastasia (wid Augustine), h 4076 Copeland av, E S D.
LOS BANOS (BATH HOUSE), R B Talbot Lessee and Mgr, Salt Water Plunge, 735 W Broadway, Opp Union Depot.
Losch Wm H, bakery mgr Hellers Inc, r 1815 E.
Losey Jesse W (Daisy) sht met wkr, h 4934 Niagara av, Ocean Beach.
Losey Minnie (wid T J), h 3846 Thomas av, E S D.
Los Olas Club, 1007, 5th, rm 319.
Loss John C (Lillian), miner, h 2040 Earl.
Lossing Caroline C, steno Emergency Fleet Corp, r 3768, 3d.
Lossing Geo R, r 730, 7th.
Lossing Helen M (wid D R), h 3768, 3d.
Lotshaw Robt, mach, r 6629 La Jolla blvd, La Jolla.
Loucks Hattie Mrs, r 1224 Front.
Loudon Dan (Margt C), dept mgr Whitney & Co, h 3904 Ibis ct.
Loudon Donald F, r 3904 Ibis ct.
Loudon Robt I (Ernestine), slsmn Goodyear Tire & Rubber Co, h 2146 Ft Stockton dr.
Loudon Wilfred T (Elizabeth P), cigar mkr, h 4838 Bonnie Brae av.
Lougheed Wm D, carp, r 4585 Delaware.
Loughlin John, brtndr U S Grant Hotel.
Louie Yen, Chinese mdse 319 Market.
Louis Building, 726, 5th.
Louis R B, lab, r 3701 Birch.
Loukides Thos, r 227 B.
Lounsberry John B (Cora), druggist 1031, 25th, h 1021 same.
Lounsberry John F, clk J B Lounsberry, r 1021, 25th.
Louper Wallace A, planermn S D Planing Mill, r 1243, 3d.
Loupy Baptiste, h 1206 Cleveland av.
Loux Harry M (Grace S), emp Cudahy Packg Co, h 2127 Logan av.
Loux Titus M (Augusta), h 436 S 33d.
Love C Vernon, student, r 3042 Webster av.
Love Dorance T (Franc R), dentist, h 3366 Park av.
Love Ernest C (Etta H), painter, h 3042 Webster av.
Love Etta Mrs, bkpr New Method Lndy, r 3042 Webster av.
Love Helen A (wid W H), h 1816 Sheridan av.
Love Helen E, r 1816 Sheridan av.
Love Henry A, r 2090 National av.
Love Jas A, ins agt William Kettner, r 1816 Sheridan av.
Love John, h 505, 13th.
Love John, carp 3864, 6th, r 3930 Oregon.
Love John R, wiremn Sou Electrical Co, r 1263 Pennsylvania av.
Love J Jay (Cassa E), carrier P O), h 2855 Clay av.
Love Leon F (Blanche L), plumber, h 312, 29th.
Love Mae C Mrs, slswmn The Leader, r 4075 Illinois.
Love Minnie Mrs, presser Mission Dry Cleaners, r 2026 National av.
Love Nina B (wid E K), r 3042 Webster av.
Love Richd (Ellen), dockmn City Operating Dept, h 2090 National av.

Ford THE UNIVERSAL CAR
AGENCY AND SERVICE STATION
POST OFFICE GARAGE
W. R. Middleworth
GIRARD and SILVERADO
LA JOLLA
SEE PAGE 5

SUNSET ENGRAVING COMPANY
Commercial Artists and Engravers
9th Floor Timken Bldg.
MAIN 1517

Hillcrest 144 — H. W. MERKLEY — Home 1107
UNDERTAKER
EARTH BURIAL — CREMATION — SHIPMENT

AT YOUR SERVICE
The Name — The Place — The Trade-Mark
MAIN 4730 — PHONES — HOME 1277
SOUTHERN ELECTRICAL CO.
SERVICE QUALITY VALUES
SAN DIEGO'S LARGEST ELECTRICAL STORE

Love Richd Jr, hlpr, r 2090 National av.
Love Sidney, lieut Fire Dept Sta 3, r same.
Love Vernon, beader The Savage Tire Co, r 3042 Webster av.
Love Wm M (Rachel N), carp, h 1263 Pennsylvania av.
Loveall Geo W (Olive B), embalmer Johnson-Saum Co, h 3970, 9th.
Lovejoy Addie C, slswmn Boadway Bros, r 1846 Montecito Way.
Lovejoy Elida M, r 540 Laurel.
Lovejoy Elmer C (Olive W), gro 2848, 30th, h 2836 same.
Lovejoy Gertrude, clk La Marie Corset Shop, r 1430, 7th.
Lovejoy Ida M, tchr Garfield Sch, r 2836, 30th.
Lovejoy John F, radio electr U S Naval Radio Sta, Pt Loma, r 2369 Irving
Lovejoy John V (Anna E), mach, h 2369 Irving av.
Lovejoy Maria (wid Chas M), r 1846 W Montecito Way.
Lovejoy Vincent F, r 2369 Irving av.
Lovejoy Wm A (Annis C), h 540 Laurel.
Lovel Duke, lab, r 943, 4th.
Lovelace Marie (wid R C), h 1618 Front.
Lovelace Wm R (Zueleka C), bldg contr 4423 Arch.
Lovelace W Floyd, clk, r 4423 Arch.
Lovell Adrian P (Clara E), asst foremn City Operating Dept, h 4044 Texas.
Lovell David J (Elizabeth A C), rancher, h 1940 Kearney av.
Lovell Edwd V (Madge K), coffee grinder S J Wines Coffee Co, h 1058, 21st.
Lovell Louie M Mrs, h 1887 Ft Stockton dr.
Lovell Madge K Mrs, with The Marston Co, r 1058, 21st.
Lovell Rolfe (Lillian), firemn Fire Sta No 8, r 402 Arbor dr.
Lovendahl Arthur A, elev opr, r 3829 Cabrillo av, E S D.
Lovett Chas A, barber Anthony Sprockie, r 420 B.
Lovett Earl S, dep Dist Attorney Court House, r 1407, 2d.
Lovett Fred (Frances), with The Marston Co, h 4157 Georgia.
Lovett Mary E (wid Cedrow), r 1407, 2d.
Lovett Thos (Olive), h Beaumont, Bird Rock.
Loving Al G, tmstr, r 639 E.
Lovins Henry (Eleanor J), artist, h 2445, 5th.
Low Florence K (wid C H), h 1845, 2d.
Low Harold T (Estella J), phys, h 528 Anderson pl.
Low Horace G (Jennie), h 1965, 2d.
Low Raymond P (Edith O), h 3407 Albatross.
Lowder Mollie M (wid F W), r 2124 Sunset blvd.
Lowe Alfd, mech hlpr Ralph Hamlin, r 2558 J.
Lowe Alice R Mrs, r 1217, 9th.
Lowe Caroline F (wid John), r 2070 Julian av.
Lowe Edwd T, r 332 W Cedar.
Lowe Fredk A (Martha K), h 3619, 29th.
Lowe John R, supt and asst chief eng S D & Ariz Ry Co, r Chula Vista.
Lowe Jos E (Olive), lab, h 2558 J.
Lowe J Alfd, auto mech, r 2558 J.
Lowe Nathan S, h 849, 14th.
Lowe Reeves L, clk Sou Tru & Com Bank, r 4402 Georgia.
Lowe R M, collr Chas S Hardy, r 1041, 6th.
Lowe Seymour N, clk, r R D 1, Bx 168-J.
Lowell Abbie E (wid Adelbert), r 1030 Sicard.
Lowell Fred S (Eliza), steel wkr, h 4241 Nordica av.
Lowell Mina McL Mrs, h 1274 Cleveland av.
Lowell School, Floss B White prin, Market s w 17th.
Lowenstein Chas (Alice M), furn 855, 6th, h 1746, 30th.
Lowenstein Emmeline C, r 1746, 30th.
Lowenthal Jack L (Eunice L), slsmn Specialty Shoe Co, h 3681 Fairmount av, E S D.

AETNA
Life, Accident, Etc.
G.et
A.etna-ized
BY
GIST
INSURANCE
SERVICE
GILMAN A. GIST
202 Owl Bldg.
MAIN 188

PRINTING
THE BEST OF PRINTING IS PRODUCED AT 850 THIRD ST. BY
FRYE & SMITH

WURSTER CONSTRUCTION COMPANY 655-6 SPRECKELS BLDG.
CONTRACTORS AND ENGINEERS
PHONE MAIN 2304
Los Angeles Office, Rooms 247-259 Wholesale Terminal Office Bldg.
PHONES, MAIN 450 F 2401
F. H. WURSTER, MGR.

CALIFORNIA IRON WORKS
PHONES, HOME 1336; SUNSET 1336 (INCORPORATED)
FOOT OF SEVENTH STREET SAN DIEGO, CALIFORNIA
Engineers Founders
Machinists
Structural Iron and Steel Contractors
Freight and Passenger Elevators

Lower California Fisheries Co, Fred W Popp pres, H B Schlicting vice pres, Bay Front bet Beardsley and Crosby.
Lower California Jockey Club, J W Coffroth pres and gen mgr, G G Mitchell sec, C A Hutchinson, auditor, 121 Bway, rm 349.
Lower Chas A (Alice), gas mkr S D Cons G & E Co, h 2675 L.
Lower Harold A, electr, r 2675 L.
Lowerison John E (Grace B), bldg contr 3995 Oregon.
Lowery Harriet (wid Albt), h 333, 8th.
Lowrie Mary L (wid N S), r 2258 Ft Stockton dr, N S D.
Lowry Albt M (Flora B), farmer, h 2138 Hornblend av, Pacific Beach.
Lowry Delbert H, safety razor sharpener 801, 5th, r 1565, 10th.
Lowry Flora B Mrs, C S pract 525 C, rm 410, r 2138 Hornblend av, Pacific Beach.
Lowry Homer T (Ethel C), (Scudder & Lowry), h 4564 Brighton av, Ocean Beach.
Lowry Karmen, clk S H Kress & Co, r 1305, 14th.
Lowry Minerva A (wid H H), r 3159 Redwood.
Lowry Walt, saloon 1202, 5th, h 1331, 4th.
Lowther Valentine C (Emma J), prop Mission Dry Cleaners, h 4007 Goldfinch.
Lowtherian Mark (Iva), asst eng S D Elec Ry, h 3975 Cleveland av.
LOYAL ORDER OF MOOSE, San Diego Lodge 508, Fredk McCleneghan sec, 914, 7th.
Loza Edw, h 227 Beech.
Lozano Salvador (Rosa), lab, h 1821 Kearney av.
Lozano Urbano (Rosaura), lab, h 1820 Kearney av.
Lubin Benj, real est, h 1750, 6th.
Lucas Adelaide Mrs, packer Normandy Sea Food Co, r 915 Sampson.
Lucas Andw M (Hazel C), h 237 Spruce.
Lucas F Lois, tchr Grant Sch, r 1770 W Lewis.
Lucas Geo J, tailor P W Laureen, r 730, 7th.
Lucas John (Adelaide), lab Normandy Sea Food Co, h 915 Sampson.
Lucas Jos, auto opr Mrs K E McNabb 2492 B.
Lucas Jos H, slsmn Nason & Co, r 4278 Swift av, E S D.
Lucas Mary C, timekpr Normandy Sea Food Co, r 915 Sampson.
Lucas Nan E (wid Frank), h 1770 W Lewis.
Lucas Sylvio, clk, r 1425 Bway.
Lucas Wm D (Jennie L), cement wkr, h 1645 Grove.
Luccock Ralph R, tmstr City Operating Dept, r 3727 Bancroft.
Luce Abner M (J Bella), lab, h 2948 Main.
Luce Dana S (Luella S), real est, h 2912, 29th.
LUCE EDGAR A, Judge Superior Court Dept 3 Court House, r 1744, 2d.
Luce Ethel N, r 2912, 29th.
LUCE MOSES A (Adelaide M), Attorney at Law, Suite 803 Watts Bldg 520 E, Tel Main 811, h 1744, 2d.
Luce Robt B, lab, r 2948 Main.
Lucerne Apts, Hale & Locke props, 1968, 1st.
Lucero Andrica (Guadalupe), h 4503 Reed pl.
Lucero Francisco, seaman Swift & Co.
Lucero Isabelle Mrs, clnr Normandy Sea Food Co, r 33, 15th.
Lucero Jos, lab, r 33, 15th.
Lucero Manuel (Adelaide H), h 4563 Alabama.
Lucero Ramon (Isabelle), lab, h 33, 15th.
Lucero Victoriano (Isabelle), lab Normandy Sea Food Co, h 33, 15th.
Lucia A P, lab City Operating Dept, r N S D.
Lucich Richd, waiter, r 1409, 4th.
Luckens Jos, lab, r 3025 Webster.
Luckett Brookes, lab, r 232, 9th.
Luckett Fred, r 232, 9th.
Luckett Wm, lab, r 232, 9th.



POST WAR AD

J. L. STURZ

LADIES' and MEN'S TAILOR and DESIGNER

The services of our Alteration Shop may save buying an expensive suit

510 B St.
Near Strand Theatre



LIGHTING, STARTING, IGNITION AND BATTERY SERVICE
ALWAYS OPEN
AUTO ELECTRICAL EQUIPMENT CO.
839-859 EIGHTH ST. AUTOMOBILE ELECTRICIANS PHONE, MAIN 900

A. V. JEDLICK LADIES' TAILORS
"The House of Individuality" 1131 SIXTH ST.

Lucore Margt, telep opr, r 1123 E.
Lucore Rufus H (Anna D), (Bway Barber Shop), h 1123 E.
Lucy Barker Shop (L B Newkirk), children's apparel 3430, 5th.
Lucy Edwd C (Hannah K), foremn Munger's Lndy, h 2874 Imperial av.
Lucy Elizabeth A Mrs, h 1456, 9th.
Luczak S A, motrmn S D Elec Ry Co, r 4585 Park blvd.
Ludes L E, printer S D Union, h 1236, 11th.
LUDINGTON WM FRENCH (Dido K), Pres W F Ludington Co, 234 Spreckels Bldg, 121 Bway, h 2943, 2d.
LUDINGTON W F CO, W F Ludington Pres, Insurance, 234 Spreckels Bldg, 121 Bway. (See right top lines and page 30.)
Ludlow Goldie, r 2643 National av.
Ludlow Louise, delicacies 2641 National av, h 2643 same.
Ludowig Nicholas (Mary), baker, h 4526 Illinois.
Ludwig John B (Christina), h F n w cor 32d.
Ludwig Martha B, bkpr Cal Dental Supply Co, r 2688 K.
LUDWIG PIANOS for Sale by The Wiley B Allen Co, 1031, 5th.
Ludwyck Jos, linemn, r 725, 4th.
Ludy Pauline Mrs, prop Ocean Beach Apts, h 2092 Abbott, Ocean Beach.
Lueders Carl (Elise), h 3829 Eagle.
Lueders Eugene, student, r 3829 Eagle.
Lueders Frederica, student, r 3829 Eagle.
Luedke John H, h 4912 Santa Monica av, Ocean Beach.
Luedke Julius J (Anna B), mgr Owl Drug Co, r 3767 Ibis.
Lueker Louis H (Florence), mach, h 4085 Cabrillo av, E S D.
LUGGAGE SHOP THE, Trunks, Bags and Suit Cases, Expert Repairing, 1207, 5th. (See left side lines).
Lugo Dimas, maid 3548 Georgia.
Luhm Louisa C (wid Paul), prop Hotel Reed, h 1429, 2d.
Luke Chas, h 1908, 5th.
Luke E B, eng S D & Ariz Ry Co, r 615, 8th.
Luke Herbt B (Leona), bkpr Standard Oil Co, h 1874 Titus.
Lueken Geo, auto opr La Jolla Stage Line.
Luken John J (Helen), lab, h 3025 Webster.
Luken Jos H, driver Hamilton's, r 3025 Webster.
Lukens Ernest P (Clara M), electr, h 3130 Ivy.
Lukens Thos H (Lavonne L), civ eng, h 2827 Imperial av.
Lukides Tom (Morley's Lunch), r 227 B.
Lukkason Carl H, plumber, r 1008 Ash.
Lukowsky Davis (Sophia), pdlr, h 2428 K.
Lumley John (Maude C), h 1143 S 31st.
Lumpkin Emma Mrs, h 1266 Hendricks av.
Lumpkin Mort D, baker, h 669, 18th.
Luna Eciguio, lab Swift & Co.
Luna John (Marie), lab, h 2124 Logan av.
Luna Jose (Ignacia), lab, h 1527 Atlantic.
Lund A, cook, r 867, 10th.
Lund Ferdinand M (Mary), watchmn, h 3652 Park blvd.
Lund Fred (Jennie), barber C F Reifsnider, h 1038 F.
Lund Ida M (wid Obed W), r 3125 Newton av.
Lund Jos W (Alagonda), mech The Savage Tire Co, h 3115 Newton av.
Lund Mary, steno, r 3652 Park blvd.
Lund Perle M (Rosa I), ensign U S Naval Radio Sta, Pt Loma, r 2296 Kearney av.
Lund Wilfred, lab, r 3115 Newton av.
Lundblade Clara (wid Eric), r 4162 Florida.
Lundblade Faulke E (M Mary), with The Marston Co, h 4162 Florida.
Lunde John, lab, r rear 842 India.
Lundeen Mary E (wid Andw), h 2482 B.
Lundgren David D, mach, r 324, 25th.

Barney & Barney
Insurance Bonds, Loans Liability Compensation
PACIFIC MUTUAL LIFE INS. CO.
Scripps Bldg. Rooms 207-209

ALLEN'S MILK
Producers and Distributors of
PURE MILK
FAMILY TRADE OUR SPECIALTY.
ALLEN'S DAIRY
RURAL No. 2
ALLEN'S CREAM

HOTEL CHURCHILL
AMERICAN AND EUROPEAN
NINTH AND C STREETS
MAIN 5880 HOME 1335
GEORGE L. MAYNE, MGR.
ROOMS SINGLE OR EN SUITE
ABSOLUTELY FIREPROOF
EXCELLENT IN CUISINE and APPOINTMENTS

John Burnham & Company
212-214 TIMKEN BUILDING
REAL ESTATE
LOANS
AND INSURANCE

Lundgren Ellen R, telep opr Pac T & T Co, r 324, 25th.
Lundgren Gunda O (wid J E), r 324, 25th.
Lundgren Luther E, seam, r 324, 25th.
Lundgren Marshal A, plumber 324, 25th.
Lundin C Wm Rev (Emma), pastor Swedish Mission Tabernacle, h 1920 E.
Lundin Gustav, steno, r 1920 E.
Lundin Rudolph, bkpr Sou Tru & Com Bank, r 1920 E.
Lundin Ruth, r 1920 E.
Lundquist Andw P (Ida J), carp, h 1480 B.
Lundquist Carl (Mary), h 1168 Union.
Lundquist Carl E, clk, r 1168 Union.
Lundquist C G, interne S D County Hospital.
Lundquist Frances E, r 1480 B.
Lundquist Henning E, waiter, r 1480 B.
LUNDQUIST HENRICK W (Vera), Mgr Auto Electrical Equipment Co, h 643, 1st.
Lundquist Mabel F, steno, r 1480 B.
Lundvall Chas J (Adela J), h 3784, 30th.
Lundy D W, bkpr White Star Auto Stages, r 227 B.
Lundy Grace E Mrs, bkpr Meyer & Davidson, r 4737, 42d.
Lundy Victor R, r 4737, 42d.
Lundy Wm B, r 4561 New York.
L'UNION NOUVELLE (Weekly), L E Anselme Editor, 1120, 3d.
Lunn Harry A, clk W U Tel Co.
Lunney Thos (Louise M), carp Campbell Machine Co, h 814 S Evans.
Lunt Burnett L (Ulah C), tchr S D High Sch, 4070 Center.
Lunt Ulah C Mrs, tchr, r 4070 Center.
Lusardi Aug F, h 1419 University av.
Lusardi Emma, r 1444 University.
Lusardi Louise F, steno, r 1444 University av.
Lusardi Mae, hair wkr Mrs Louise Deler, r 1419 University.
Lusardi Mary, bkpr Boadway Bros, r 1444 University av.
Lusardi Peter (Angelena), h 1444 University av.
Luscher Jos (Mary), butcher Chas S Hardy, h 3798 Orange av, E S D.
Luscomb Chas E (Olive S), phys 3624, 4th.
Luscomb Rodney E (Norla E), slsmn, h 2451 B.
Lush Frank A (Maude P), dentist 432 C, rm 9, h rear 2080 Irving av.
Lush Harold I, r rear 2080 Irving av.
Lush Andy (Loretta E), auto opr, h 1959 Woolman av.
Lusk Louis A (Minnie A), steward Emergency Hospital, h 2166 Franklin. av.
Lust Fredk A, lab, h 3420 Jefferson av.
LUSTED GARAGE (Herman F and Wm J Wiemeyer), "San Diego's Leading Garage" 10,000 Square Feet Floor Space, Full Line of Supplies, Storage, 907, 913, 2d at E, Phone Main 3986.
Lusted Wm J (Maude L), h 1203, 23d.
Lustenberger Bertha W, dom, 3300, 2d.
Lusuro Rose, lndrs Electric Laundry Co.
Lutes David W (Martha A), gro 3026 Upas, h 3559 Grim av.
Lutes Edna I, student, r 3559 Grim av.
Lutes E Mary Mrs, pres Theosophical Society (Anna Besant Lodge).
LUTES HAROLD E (Edith K), Kodaks and Photo Supplies, Stationery, 958, 5th, Granger Bldg, h 3754 Kite.
Lutes W Seaford, r 3559 Grim av.
Lutgens Katherine O (wid E H), h 3370 Granada av.
Luther Annie A (wid John F), h 532, 22d.
Lutz B Frank M (Emma P), h 4803 Edgeware rd.
Lutz Burt W, clk, r 4252 Stockton av, E S D.
Lutz Chas F (Lottie), gardener, h 4252 Stockton av, E S D.
Lutz Elmer O (E May), rancher, h 2112, 5th.

Johnson-Saum Company
FUNERAL DIRECTORS
+
LADY ASSISTANT
+
N. W. Cor. Fourth & Ash
+
TELEPHONES
SUNSET, MAIN 158
HOME 1158

A COMPLETE LIBRARY
of the latest City and State Directories of the United States and Canada, on file at office of
Merchants Association
608 Timken Building
861 6th St.
No Charge for Single Reference
SAN DIEGO DIRECTORY COMPANY

PARADISE VALLEY SANITARIUM
NATIONAL CITY, CAL.

CHAS. R. McCORMICK LUMBER CO.
Wholesale and Retail Dealers BOTH PHONES
OFFICE, YARDS, PLANING MILL AND WHARVES
FOOT OF 24TH, ON BAY

Lutz E May Mrs, fur rms 2112, 5th.
Lutz Geo F (Frances M), mgr Armour & Co, h 1319 Grove.
Lutz John M, lndymn, r 4252 Stockton av, E S D.
Lutz Luis C, mach, h 4252 Stockton av, E S D.
Lux Edwd G (Elizabeth), mach The Savage Tire Co, h 2625 University.
Lux Marguerite, student, r 664, 12th.
Luxon Jos, r 3962, 10th.
Lyall Alex (Barbara G), h 1112 A.
Lyall Chas E (Alice P), h 1242 Waverley Lane, La Jolla.
Lyckberg Bert S (Ina B), auto mech Sinclair's Ford Agcy, h 345, 22d.
Lyckberg Christopher O, r 345, 22d.
Lyddy Mary E, h 4366 Euclid av, E S D.
Lydick Bernard J (Hazel D), r 4035 Utah.
Lydick Elizabeth Mrs, h 4044 Kansas.
Lydick Frank, auto opr Plaza Stages, h 2014 Albatross.
Lydick Frank A, auto opr United Stages, h 4545 Ohio.
Lydick Frank R, r 2541 Bway.
Lydick Fred W, tmstr City Operating Dept, r 4044 Kansas.
Lydick Harry L (Ollie L), auto opr, h rear 4328 Florida.
Lydick Hazel, bkpr Economy Gas Appliance Co, r 4035 Utah.
Lydick John D, r 4044 Kansas.
Lydick John M (Ada S), lightermn Russ Lmbr & Mill Co, h 2541 Bway.
Lydick Rose N (wid B D), h 2152 Harrison av.
Lydick Sarah Mrs, r 4545 Ohio.
Lydon Jas, r 1232, 14th.
Lyford Geo H (Josephine C), slsmn J Jessop & Sons, h 2423, 5th.
Lyford Margaret, r 2423, 5th.
Lykins Chas G (Jennie M), office mgr, h 1619 Grove.
Lykins Fred C (Myrtle), driver Original French Lndy, r 3972 Eagle.
Lyle Arthur H, clk Sou Tru & Com Bank, r Coronado.
Lyle Bettie Mrs, r 1859 Ft Stockton dr.
Lyles Alvin W (Maude), h 502 Crosby.
Lyles Alvin W Jr, clk Kissell & Lord, r 502 Crosby.
Lyles Elcy, with The Marston Co, r 502 Crosby.
Lyles Fannie T, h 670, 8th.
Lyles Herbt B, r 502 Crosby.
Lyles Raymond, wrapper C S Hardy, r 502 Crosby.
Lyman Alice I Mrs, h 1154, 15th.
Lyman Edwd, cond S D Elec Ry Co, r 3930 Teak.
Lyman Floyd P (Lyman-Mills Onyx & Marble Co), r San Francisco.
Lyman Gerald, mech, r 1023 Front.
Lyman Harlow A (Susan B), slsmn A J Lee, h 2483 G.
Lyman-Mills Onyx & Marble Co, (F P Lyman, L B Mills), Bay Front, ft of Crosby.
Lymburner Ferreol A, printer S D Union, h 2252, 4th.
Lymburner Lucile I, student, r 2252, 4th.
Lymburner Viola L, r 2252, 4th.
Lynch Anna, r 2476 I.
Lynch Bros (C B and C F), barbers 1052, 3d.
Lynch Chas B (Alma M), (Lynch Bros), h 2265 Arcadia.
Lynch Eleanor, student, r 1275 Lincoln av.
Lynch Elizabeth, r 2476 I.
Lynch Elva F Mrs, h 1455, 10th.
Lynch Emma, steno Ward, Ward & Ward, r 1221 Hayes.
LYNCH FRANK (Georgia), Pres Benson Lumber Co, h 1925 K.
Lynch Geo (Ellen), h 1437 Russ blvd.
Lynch Howard R (Edna H), sec-treas Sanitary Ice Cream Co, and clk Standard Oil Co, h 202 Lewis.
Lynch Jennie H Mrs, h 1219, 17th.
Lynch John, r Golden West Hotel.



FRANK
F E G E R
SAN DIEGO'S LEADING MERCHANT TAILORS
243 WEST F
PHONE MAIN 1287
B R O S
JOHN



Catering Our Specialty
CALIFORNIA DAIRY KITCHEN
STEAKS, CHOPS, FISH AND GAME IN SEASON
OUR DINNERS WILL PLEASE OPEN ALL NIGHT
Lunches for Auto Parties
1149 FOURTH STREET PHONE, MAIN 944

Electric Fixtures and Supplies
HARTWELL ELECTRIC CO. DESIGNERS AND MANUFACTURERS 955 SIXTH ST.

GOODYEAR CORD FABRIC AND TRUCK TIRES


Laursen and Henrich AUTO Accessories
Vulcanizing Retreading
11th and MARKET
PHONE MAIN 853

Lynch Lawrence F, h 2476 I.
Lynch Mary H, tchr Brooklyn Sch, r 320 Fir.
Lynch Orville F (Marjorie H), (Lynch Bros), h 1275 Lincoln.
Lynch R J (Bertha), h 2475 I.
Lynch Thomas J (Alice B), h 4684 Kensington dr.
Lynch Thos J (Emma L), trav slsmn, h 1221 Hayes av.
Lynch W A, ins agt, r 1455, 10th.
Lyndquist Amando, inmate S D County Hospital.
Lynes Thos, r 1052, 11th.
Lyness Johanna, r 1233, 17th.
Lyness Margaret A, drsmkr, h 3727 Pueblo.
Lyness Robt F, bldg contr 1233, 17th.
Lynhurst Building, 30th s w cor Upas.
Lynn Chas E (Dora E), lab, h 3123 L.
Lynn Chas S (Etta), steamftr, h 446 West A.
Lynn Dora E Mrs, clk, r 3123 L.
Lynn Harold E, r 446 West A.
Lynn Mary K, clk S D Cons G & E Co, r 4458 Stockton av, E S D.
Lynn Nannie C (wid D P), h 370, 12th.
Lynn Wm B, r 370, 12th.
Lynnell Annie J (wid Henry), r 1658 Columbia.
Lyon Andw J (Lola A), clk, h 2165 Union.
Lyon Arthur L (May H), rancher, h 3750 Thomas av, E S D.
Lyon Chloe A (wid Chester), r 3548 Granada.
Lyon Dorothy, student, r 1304 I.
Lyon Edwd S (Dora E), h 9, 19th.
Lyon Edwin T, agt Provident Life & Trust Co, h 3759 Oregon.
Lyon Elizabeth, shooting gallery, r 901, 7th.
Lyon Emma (wid G W), seam, h 4827, 40th.
Lyon Frank E (Ollie M), with Zinnel Auto Loan Co, h 902, 26th.
Lyon Fred I (Virginia T), atty, h 2018, 32d.
Lyon Geo W (Grace L), emp Benson Lumber Co, h 3426 Cottonwood.
Lyon Grace M, r 3759 Oregon.
Lyon Howard C, clk, h 3784, 4th.
Lyon Jos B, finisher The Bledsoe Co, r 4002 Wallace.
Lyon Mary C (wid Calvin), r 3784, 4th.
Lyon Olive A (wid Theo), h 1304 I.
Lyon Walter G, r 1304 I.
Lyon Will R (Nettie P), vice-pres and mgr L A & S D Beach Ry Co, h 3548 Granada.
Lyon Winthrop P (Maude), auto opr United Stages, r 1854, 3d.
Lyons Amy V, steno First Natl Bank, h 425 Pennsylvania av.
Lyons Andw J, slsmn S J Wines Coffee Co, h 2165 Union.
Lyons Benj, motrmn S D Elec Ry Co, r 2930 Teak.
Lyons Clarence, auto opr S J Wines Coffee Co, r 2165 Union.
Lyons Danl W (Maude A), pres Lyons Implement Co, h 543 Maple.
Lyons Edwd C (Emma), cond S D Elec Ry Co, h 3930 Teak.
Lyons Eva, clk, h 1530 C.
Lyons Fred W (Lura), auto repr S D Electric Garage, h 718, 12th.
LYONS IMPLEMENT CO, D W Lyons Pres, F F Thomas Sec, Farm Implements and Tractors, G s e cor 4th, Tels Main 328, Home 1328.
Lyons Jas (Ignacia), truck driver W P Fuller & Co, h 3057 L.
Lyons Jas H (Mary E), blksmth 2841 University av, h rear same.
Lyons Jos B, finisher The Bledsoe Co, r 4001 Wallace.
Lyons Kenneth D (Dorothy), asst teller Sou Tr & Com Bank, h 2229, 2d.
Lyons Laura T (wid F F), r 1570, 3d.
LYONS LEONARD M (Ilah), District Manager San Diego Union, h 1520 Grove.
Lyons Mary C (wid Wm M), r 425 Pennsylvania av.
Lyons Michl A (Bettie), lab, h 2554 I.

CALIFORNIA TRUNK FACTORY
Phone Main 3667
852-854 FIFTH STREET
TRUNKS and LEATHER GOODS That Wear
Buy at Our Factory and Save Money
The Store with the Revolving Wheel

INSURANCE BONDS
NELSON L. COLEMAN
MORTGAGE LOANS
410 B STREET TEL. MAIN 999

Victrolas
Grafonolas
Brunswicks

Thearle Music Co.
640 BROADWAY

"Everything in Music"

Lyons Milo B (Juliette G), h 751, 24th.
Lyons Rafaela M (wid Ramon), r 3057 L.
Lyons Salome (wid W J), h 4101 Wallace, N. S. D.
Lyons Virginia, tchr Ocean Beach Sch, r 2018, 32d.
Lyons Wm (Martha R), emergencymn City Operating Dept, h 4428 Alabama.
Lyons Wm C (Helen T), iron wkr, h 2935 Logan av.
Lyster Ben E, lab City Operating Dept, La Mesa.
Lyter Alice J (wid H C), r 3112 Hawthorn.
Lyth F John (Marie), carp, h 3758, 5th.
Lytle Harold A (Charlotte A), clk, h 4820 Hawley blvd.
Lytle Roland H (Fay), painter, h 1444, 3d.
Lyttle Theo G (Mabel), h R D 2, Bx 163-J.
Lytton Apartments, A T Burch prop, 4320 Campus av.
Lytton Chas E (Elica), miner, h 3554 Van Dyke av, E S D.

M

McAfee Mary H (wid M E), dressmkr 3326, 5th.
McAfee Robt R (Nancy M), cond S D Elec Ry Co, h 2076 Jefferson.
McAleer A (Meda), warehsmn Globe Grain & Milling Co, h 4734 Adams.
McAleer Isabel, lndywkr Munger's Lndy, r 1502, 1st.
McAleer Ramona L (wid Christopher), h 155, 17th.
McAlexander Andw B (Sarah A), cement contr 3232 National av.
McAlexander Arthur G (Nannie), h 3046 Boston av.
McAlexander Elvin (Lazelle), h National City.
McAlexander Jesse D, r 3232 National av.
McAlister Jos (Margt), gro 1230 B.
McAllister David, cook, r 1055, 5th.
McAllister Edna M, steno, r 2970 N.
McAllister Ida (wid C H), r 2970 N.
McAllister Kathryn, telep opr Pac T & T Co, h 2920, 5th.
McAllister Kayo L, clk Boadway Bros, r 2970 N.
McAllister Laura, with The Marston Co, r 1344, 7th.
McAllister Minnie (wid W A), h rear 2754 C.
McAllister Paul W (Mary E), h 3842 Thomas av, E S D.
McAlpin Edwd A (Velma), cement contr 3758, 31st.
McAlpin Jessie D (wid A C), r Pt Loma Homestead.
McAlpine Bridget M (wid Matthew M), h 1211 W Lewis.
McAlpine John P (Martha M), brtndr, h 3620, 30th.
McAlpine Marcelle E, bkpr Singer Sewing Machine Co, r 1211 W Lewis.
McAlroy Martha A (wid E P), r 1148, 11th.
McAnally Chas F (Jeffie L), h 3736 Arizona.
McAndrew Richd E (Freda), eng, h 3264 Anna, E S D.
McArey Jos, lab, r 1146, 8th.
McARTHUR DUNCAN D (Minnie Louise), Real Estate, Insurance and Rentals, 718 E, Tel Main 1238, h 2948 B, Tel Main 4650.
McAskill John A (Nellie), auctioneer S D Auction & Commission, h 1450 Market.
McAssey Eva J, music tchr, r 3087 Imperial av.
McAssey Geo (Addie E), painting contr 3087 Imperial.
McAssey Rollin O, clk, r 3087 Imperial av.
McAuley Mary, dressmkr, h 3819 Oregon.
McAuliff Harry C (Gertrude) (H B McAuliff & Son), h 4121 Ingalls.
McAuliff Henry B (Emma), (H B McAuliff & Son), h 4138 Jackdaw.
McAuliff H B & Son (H B and H C), sign painters 1046, 2d.
McAuliffe Eugene, h 2264, 5th.

LEGS
ARMS
CRUTCHES
ARCHES
ELASTIC
BELTS
STOCKINGS
APPLIANCES
DEFORMITY APPARATUS



REPAIRING AT REASONABLE CHARGES
SAN DIEGO ARTIFICIAL LIMB CO.
211-217
McNeece Bldg.
N.W. Cor. 5 & F St.
PHONE MAIN 1677

BAGGAGE STORED FIVE DAYS FREE
AUTO TRANSFER
HOME TRANSFER COMPANY
312 F ST. Tels.. MAIN 2584—HOME 3310
Long Distance Hauls
Baggage and Furniture Handled with Care

STOLL'S MULTIGRAPH SHOP
LOUIS M. STOLL MANAGER
MULTIGRAPHING
AND ADVERTISING BUREAU
ADDRESSING
220 TIMKEN BLDG.
MAIN 16
TYPEWRITING
WE CAN FURNISH YOU A MAILING LIST OF ANY SIZE OR KIND

McAuliffe Gertrude (wid John T), h 1215 Lincoln av.
McAuliffe Gilbert, student, r 1215 Lincoln av.
McAuliffe John D (Mary), r 1015 W Lewis.
McAuliffe Virginia, student, r 1215 Lincoln av.
McAvoy Katherine (wid J R), r 3040 National av.
McBain Wm D, carrier P O, r 1217 Union.
McBlair Catherine M Mrs, h 4931 Saratoga av, Ocean Beach.
McBratney Kyle (Elvira), optometrist Ernsting Co, h 1615, 3d.
McBride Arthur C (Madora), (Arthur McBride Machine Shop), h 720, 23d.
McBRIDE ARTHUR MACHINE SHOP, Reo and Dodge Specialist, General Automobile and Machine Work, 640, 10th, Tels Main 4573, Home 2380.
McBride Bernard, student, r 3570, 6th.
McBride Bert F, linemn Pac T & T Co, r 830 G.
McBride Esther, student, r 4242 Campus av.
McBride J Delwin, musician, r 1920 Market.
McBride J H, musician, r 1053, 2d.
McBride Michl (Margery), h 3570, 6th.
McCabe Clarence W (Violet M), automobiles 1132, 1st, h 3702 Crane pl.
McCabe Helen A, slswmn Jas Gazvini, r 1630, 3d.
McCabe Susan Mrs, r 7982 Prospect pl, La Jolla.
McCaddon Jas A (Mabel), h 3920 Alameda pl.
McCafferty Chas C (Grace), h 936 State.
McCafferty Grace Mrs, (Hotel Olive), h 936 State.
McCafferty Lizzie (wid Chas), r 1330 J.
McCaffrey Blanche M, r 3073 Palm.
McCaffrey Bros (P Ed McCaffrey) Ship Chandlers 311 W Bway.
McCaffrey Edwd T, r 3073 Palm.
McCaffrey John, student, r 3073 Palm.
McCaffrey P Edwd (Annie F), (McCaffrey Bros), h 3073 Palm.
McCain Bertha M Mrs, waiter, r 4725 Coronado av, Ocean Beach.
McCain Geneva, r 2111 Franklin av.
McCain Geo W (Belle), rancher, h 3881, 5th.
McCain Nancy M Mrs, h 4708 Hamilton.
McCallum Alfreda C (wid J S), h 7420 La Jolla blvd, La Jolla.
McCallum Elizabeth (wid Wm), h 3781 Achilles dr, E S D.
McCamon May (wid W Frank), r 3026 National av.
McCamy Anna L Mrs, h 7768 Herschel, La Jolla.
McCamy Kathleen, bkpr La Jolla Branch Sou Trust & Commerce Bank, r 7768 Herschel, La Jolla.
McCamy Porter C (Anna L), ice, h 7768 Herschel av, La Jolla.
McCan Chas W (Gladys V), bicycles 7925 Girard, La Jolla.
McCance Wm G (Lorena), optician, h 2119, 4th.
McCandless A C, h 1117, 13th.
McCann Annie (wid John), r 1148, 15th.
McCann Edgar (Neva), driver, h 3070 Newton av.
McCann Edyth C, yeoman (f), r 636 C.
McCann Glen F, r 4667 Alabama.
McCann Howard C, r 4667 Alabama.
McCann Ida L (wid J F), r 4667 Alabama.
McCann John B (Bessie R), clk Edwd Streicher, h 2028 Abbott, Ocean Beach.
McCann Julia Mrs, r 1032, 8th.
McCardy Florence B Mrs, r 902 Prospect, La Jolla.
McCarger Mary Mrs, h rear 1033, 16th.
McCarroll Betty, student, r 1375 Torrey rd, La Jolla.
McCarroll Cassius O (Gertrude M), mining, h 621 Cedar.
McCarroll Robt H, bkpr First Natl Bank, r Y M C A.
McCarron Lawrence W, washer, r 2963 Clay av.
McCarron Wm S (Josephine M), bkpr John Roberts Co, h 2963 Clay av.
McCart Patk E (McCart & Jordan), h 307 G.


EMMA EGBERT WILLIAMS
Manager
HEBRON HOME
FOR
AGED PEOPLE
Incorporated
Undenominational
Established by
EMMA EGBERT
WILLIAMS
24 Years experience in caring for aged people
1825
NEWTON AVE.
PHONES
HOME 3255
MAIN 3869
SAN DIEGO, CAL.

INGLE MANUFACTURING CO.
KITCHEN OUTFITTERS
725 FIFTH, THRU TO 726 SIXTH ST. SAN DIEGO, CAL. FACTORY, 623-633 G STREET

It's Our Business to Mind Your Business

LOUIS C. MASTEN

Main 212 919 SIXTH STREET

Place the Management of Your Property in Our Care

NOTARY

McCart & Jordan (P E McCart, Henry Jordan) props Ascot Stables, 307 G.
McCarten Francis (Mary E), h 2558 F.
McCarter Frank A (Rosa B), lab City Park Dept, h 3944 Alabama.
McCarter Thos H, painter, h 4669, 44th.
McCarthy Ann, waiter U S Grant Hotel, r Siebert Apts.
McCarthy Chas H (Addie M), slsmn Lion Clo Co, h 140 W Brookes av.
McCarthy Edwin, h 1443 Russ blvd.
McCarthy Ellen, h 4141 Pacific av, E S D.
McCarthy Jack (Alice), h 1755 Front.
McCarthy John H, r 715, 10th.
McCarthy John J, member St Joseph's Hospital Home.
McCarthy J Thos (Romaine), emp Cudahy Pakg Co, h 3185 Imperial av.
McCarthy Mollie L, with the Marston Co, r 1134, 6th.
McCarthy Paul D, chainmn, r 2435 B.
McCarthy Paul O (Winifred K), photostat opr S D Cons G & E Co, h 2435 B.
McCarthy Winifred J, clk Pac Tel Co, r 2435 B.
McCartney Alex H (Cora), foremn, h 4152 Cleveland av.
McCartney Barbara, r 7839 Prospect pl, La Jolla.
McCartney David H (Marion), h 7839 Prospect pl, La Jolla.
McCartney Edna, chf clk Goodyear Tire & Rubber Co, r La Mesa Hts.
McCartney Elithe C, tchr Normal Hts Sch, r 4152 Cleveland av.
McCartney Frances G Mrs, r La Mesa Hts. R D 1, Bx 190-A.
McCartney Harry L, auditor Vreeland & Everts, r 128 B.
McCartney Kathleen,r 7839 Prospect pl, La Jolla.
McCartney N B, bkpr C W McCabe, r 1717 Front.
McCarty Cora Mrs, dept mgr Holzwassers, h 2214 Bway.
McCarty Fred W (Ada), dep sheriff S D Co, h 3915, 5th.
McCarty Geo B (Susan B), carp, h 1234 Arctic.
McCarty Henry C, student, r 3721 Fairmount av, E. S. D.
McCarty Isaac T (Nettie A), lawyer, h 1335, 3d.
McCARTY JACQUE E, C K Circulation Union and Tribune, r 3915, 5th.
McCarty Minnie (wid H C), h 3721 Fairmount av, E S D.
McCarty Richd D (Marguerite), carrier P O, h 721, 17th.
McCarty Rozell Mrs, r 422, 4th.
McCarty Thos (Jane), lab, h 3815 Alpha.
McCarty Wm, h 1341 India.
McCaslin Grace, steno Pac Marine & Const Co, r 1545, 30th.
McCaslin Isabell (wid G H), h 1545, 30th.
McCaughy Elizabeth, r 532 Date.
McCaw Wm E (Emma), h 4654 Hamilton.
McChesney Helen, nurse, r 1468, 1st.
McChesney J C Mrs, h 116 West B.
McClain Ada L Mrs, h 2262 K.
McClain John (Dora), h 4467 Adams.
McClain Robt D (Ada L), real est, h 2263 K.
McClard Alvin N (Margt A), mixer The Savage Tire Co, h 3703 Teak.
McClard Goldye, tchr Cal Conservatory of Music, r 3703 Teak.
McClean Cyril W, steno, r 1640 Bway.
McClean Edith, pkr C M Gifford & Son, r 1140, 16th.
McClean Melvin J, r 1640 Bway.
McCleary Cath (wid John), r 1468, 3d.
McCleary Elizabeth, h 1468, 3d.
McCleary Hugh H (Mabel), stock clk Sinclair's Ford Agcy, h 3661 Stockton av.
McCleary Jas F (Alma), h 741, 11th.
McCleary Thos L (Ethel R), mach Sinclair's Ford Agcy, h 1757, 1st.
McCleave Thos (Marion), h 1908, 5th.
McClellan A Francis, teller First Natl Bank, r 950, 9th.

IRWIN & CO.

HAY, GRAIN
FLOUR,
MILL FEEDS,
POULTRY
FEEDS,
GRAIN BAGS,
WOOL BAGS,
SACK
TWINE,
COAL

Main office
FOURTH AND k
PHONES:
MAIN 440
HOME 1440

Ross & George

Bookbinders
Blank Book Manufacturers
and Paper Rulers

860 Third

William Kettner
Tel., Main 2183
334-335 SPRECKELS BUILDING
GENERAL INSURANCE

SAN DIEGO FARM & MORTGAGE COMPANY
617 "E" STREET
TIMKEN BLDG.
PHONES
Pacific 1841 Home 2245
FARM LANDS
SURETY BONDS
GENERAL INSURANCE
BUILDING LOANS

McClellan A F Mrs, clk Plaza Prescription Pharmacy, r 950, 9th.
McClellan Claude, r 4458 Louisiana.
McClellan C Madge, hairdresser Kath E Richards, r 3117 Webster av.
McClellan Jas C (Mollie), tmstr City Operating Dept, h 3117 Webster av.
McClellan John (Emily), brig-genl U S A retired, h 2750, 4th.
McClellan Luella A (wid J A), r 802, 30th.
McClellan Mollie Mrs, nurse, r 3117 Webster av.
McClellan Nathaniel (Lena), sweeper City Operating Dept, h 2019 Howard.
McClellan Saml E (Margaret A), h 3350 Mission dr.
McClellan Theresa, marker Original French Lndy, r 1440, 1st.
McClellan Thos A (Nora L), barber, h 950, 9th.
McClelland Eudavilla J (wid Geo), h 648 W Hawthorn.
McClelland Fannie Mrs, dressmkr, r 310 Elm.
McClelland Florence M, student, r 3125 Newton av.
McClelland Ida M (wid O W), r 3125 Newton av.
McClelland Marie, nurse, h 3872, 5th.
McClelland Mark A (Anna M), carp, h 3125 Newton av.
McClelland N Angie Mrs, h 3029 Works pl.
McCLELLAND WM (Julia L), Sec V Wankowski & Co Inc, h 2082, 1st.
McClelland Wm (May), with The Marston Co, h 4139 Castle, E S D.
McClellen J Harry, baker Hamilton's Inc.
McClendon Celeste, student, r 4456 Maryland.
McCleneghan Fredk (Anna), atty and sec L O O Moose S D Lodge No 508, h 4144 Vermont.
McCleneghan Thos, student, r 4144 Vermont.
McCleur Alyne, student Cal Coml College, r Pacific Beach.
McCLINTOCK CO, C F Holmes Mgr, Outdoor Advertising and Commercial Signs, Broadway, s e cor India, Tel Main 985. (See page 39).
McClintock Fanny J Mrs, h 126 West B.
McClintock Helen, telep opr, 126 B.
McClintock Helen, telep opr, r 126 B.
McClintock Mildred E, telep opr, r 126 West B.
McClintock Thos (Helen C), clk Boadway Bros, h 3768 Lark.
McCloskey Wm P (Adella), plumber, h 3195 El Cajon blvd, E S D.
McClung Apts, J F Peterson mgr, 741, 12th.
McClung David A, eng, r 325 B.
McClung Hester, r 1160 Prospect, La Jolla.
McClung John B (Katie A), carp, h 1129½, 28th.
McClung John O (Mary), auto opr United Stages, h 3941 Vermont.
McClung Katie A Mrs, seam A V Jedlick, r 1129 ½, 28th.
McClure Beatrice M Mrs, h 1351, 18th.
McClure Earl E (Hazel), welder Connors Welding Works, h 1232, 14th.
McClure Emma M (wid John T), r 24, 25th.
McClure Everett L (Annette), watchmn Standard Oil Co, h 3151 Logan.
McClure Foster M, r 1044, 16th.
McClure Glen S, clk Standard Oil Co, r 3151 Logan av.
McClure Hollie E (Anna), painter, h 842½, 10th.
McClure Homer M (Mabel), carp, h 2883 Boston av.
McClure H W, h 4830 Brighton av, Ocean Beach.
McClure Jas E (Mernie C), eng Union Ice Co, h 4375 Park blvd.
McClure J, lab City Operating Dept, r 7th and I.
McClure Melvena Mrs, with The Boston Store, r 1069, 10th.
McClure Milton H (Myrtle), clk I L Lockhart, h 3770 Oregon.
McClure Myrtle Mrs, retoucher G J Vreeland, r 3770 Oregon.
McClure M Louise, asst Belle B Peckham, r 1351, 18th.
McClure Thos (Anna), painter, h 842, 10th.
McClure Valorus F (Mary), capt Fire Dept Sta 5, h 1271 Robinson av.
McClure Wm W (Sarah A), h 2883 Boston av.
McCollom Ira D (Hattie), butcher, r 3527, 31st.
McCollum Burch, r 2867 E.

MAIN 982
TRANSFER
SHEPHERD'S TRANSFER and STORAGE
1140 3rd

Pfahler Buelow & Fisher
Commercial Linotype Compositors
860 3RD

More Value for Less Money
Whiting-Mead Commercial Co. OF SAN DIEGO
Home Phone 3499
Sunset, Main 709
Plumbing Material, Paints, Pipe, Hardware, Roofing Paper
Wall Board, Sash and Doors
OFFICE AND WAREHOUSE, FIRST N. E. COR. G

McCollum Emmet S (Lulu A), h 1682 Grove.
McCollum Glenn (Pauline), r 2105 G.
McCollum Jos (Mary), janitor S D County Hospital, h 2867 E.
McCollum Omer A, detective Police Dept, r 744, 11th.
McCollum Omer E, motrmn S D Elec Ry Co, r 166, 16th.
McCollum Thos H, material clk S D & Ariz Ry Co, r 1309, 2d.
McComas Mary, bkpr, r 604 Cedar.
McComas Sylvester (Emma J), auto opr Rubins Furn Co, h 1875 Julian.
McCOMMINS RICHD A (Gabrielle), Ladies Tailor 1520, 6th, Tel Main 5391, h same.
McCommins Richd C (Martha), ladies tailor 1265, 3d, h 3033 Dale.
McCommon Edna H, r 2032, 4th.
McCommon Frank C (Katherine), h 4650 Edgeware rd.
McCommon Laura Mrs, h 1556, 2d.
McCommon Mime R Mrs, h 2120, 1st.
McCommon Saml D, fur rms, 2032, 4th.
McConaha Arling H (May S), motrmn, h 1724 Logan av.
McConaha Freddie, rancher, r 1714 Logan av.
McConaha Mack (Mamie), gro 4395 Cleveland av, h 1509 Mead av.
McConaughy Helen (wid J F), h 2583 B.
McConaughy Helen Mrs, r 4117 Georgia.
McConaughy James, r 933, 11th.
McConaughy Margt, r 2583 B.
McConnell Elizabeth, emp Mitchell's Cafeteria.
McConnell Ella B Mrs, clk S D Relish Co, r 565, 12th.
McConnell Eva, dressmkr, r 2942 Arctic.
McConnell Fay, coatmkr Frank Cardinale, r 1543 F.
McConnell Frieda M, clk Yamato Co, r 2418 J.
McConnell Harold C, student, r 4747 Del Monte av, Ocean Beach.
McConnell Horace R, student, r 4747 Del Monte av, Ocean Beach.
McConnell J C, lab, h 4411, 33d.
McConnell John J (Elizabeth), cook, h 1357, 18th.
McConnell Katherine (wid Walter), h 2669 Market.
McConnell Lila M, steno Scripps Central Office, r 1253, 12th.
McConnell Mabel B Mrs, r 757, 11th.
McConnell Martha I, student, r 4033 Colonial av, E S D.
McConnell Mary (wid J Pearl), h 1543 F.
McConnell Mary E (wid J H), r 2942 Arctic.
McConnell May J Mrs, h 4033 Colonial av, E S D.
McConnell Raymond, r 1133, 19th.
McConnell Robt P, ensign U S N, North Island.
McConnell Saml W (Lillie S), eng, h 1039 S 32d.
McConnell Wm V, harness mkr 758, 4th, r 337 F.
McConville Catherine (wid Patk H), r 1643, 7th.
McConville Hugh (Inga E), artist, h 3441 Stockton av, E S D.
McConville John H (Frieda), meter tester S D Cons G & E Co, h 1461, 10th
McCool Lester F (Vallette O), sheet metal wkr, h 3245 Webster av.
McCord Elizabeth (wid James), h 3862 Reed av, E S D.
McCord Wm W (Anna), mach A R Robbins, h 3766 Reed av, E S D.
McCorkle Aug (Emma), refiner Chas S Hardy, h Hardy Stock Yards, N S D.
McCorkle Jennie J Mrs, h 2824 Granada av.
McCorkle John H (N Iantha), atty 235 Bway, rm 408, h 1744 W Lewis.
McCormick Anna, clk F W Woolworth Co, r 2429 Market.
McCormick Barbara (wid Silas J), h 4195 Cleveland av.
McCormick Charlotte, h Bishops Lane, La Jolla.
McCORMICK CHAS R LUMBER CO, F G Garland Mgr, Wholesale and Retail Dealers in Fir, Spruce and Redwood, Office, Yards, Planing Mill and Wharves 1955 Colton av, foot of 24th on Bay. (See right top lines and page 35.)

4% AND SAFETY
$1.00 OPENS AN ACCOUNT
SOUTHERN TRUST & COMMERCE BANK
U.S. GRANT HOTEL BUILDING

BECKER BROS. AUTO WRECKERS
1323 1st. USED CARS, PARTS, TIRES AND ACCESSORIES Telephone Main 630

Money
TO LOAN ON ANYTHING OF VALUE
WHAT HAVE YOU?
CENTRAL LOAN OFFICE
761 Fifth Street, near F

McCORMICK CHAS R LUMBER CO (Oceanside), Malon Littlefield Mgr, Oceanside. (See adv Oceanside section.)
McCormick Edwd F (Clara), painter, h 3714 Colonial av, E. S. D.
McCormick Etta (wid John), r 1985 Guy.
McCormick Franklin L (Ella), h 4406 Ohio.
McCormick Georgia, clk Wilson & Co, r 757, 11th.
McCormick Isabelle, r 2429 Market.
McCormick Jas (Catherine), mgr City Printing Co, h 2429 Market.
McCormick Jos, pressmn City Printing Co, r 2429 Market.
McCormick Lisle W, agt Prudential Ins Co, h 3336, 29th.
McCormick Mack H (Georgie), electr Mission Garage, h 757, 11th.
McCormick O Alden (Beulah), asst supt Prudential Ins Co, h 1536 Bancroft.
McCormick Steamship Co, Mrs E L Barrows agt 311 Plaza.
McCormick Thos A, printer City Printing Co, r 2429 Market.
McCormick Wm G (Isabel), cond, h 3627, 30th.
McCormick Williamine B, h 4220 Palmetto Way.
McCoy B, bussboy U S Grant Hotel, r 1326, 10th.
McCoy Chas (Mary C), transfer, h 1020 W Montecito Way.
McCoy Chas B (Florence J) (George & McCoy), h 1031 Hunter.
McCoy Clifford I (Olive), barber E S Good, h 917, 16th.
McCoy Florence A Mrs, pres W C T U (First Union), r 2084 Logan av.
McCoy Hiram F (Florence A), h 2084 Logan av.
McCoy Isaac (Clara), flyman Hippodrome Theater, h 1644, 4th.
McCoy J Herbt (Addie) (Acme Printing Co), h 2185 Woolman av.
McCoy J W, box mkr Federal Box Co, r 1335 J.
McCoy Lewis F, r 1651, 3d.
McCoy Robt, barber, h 4135 Illinois.
McCoy Thos N (Bessie), barber, h 545, 19th.
McCoy Wm F (May), flymn Savoy Theater, h 4343 Orangewood, E. S. D.
McCracken Elias H (Agnes), barber E E Martens, h 4025 Hawk.
McCrady John M (Virginia L), h 624 Upas.
McCrady Nelson H, r 624 Upas.
McCrady Sarah R, r 624 Upas.
McCrary Chas (Winnie O), tmstr, h 3144 Grape.
McCrary Grace L, clk Union Oil Co, r 3144 Grape.
McCrary Luella, r 4222, 4th.
McCrary Marion H, auto mech, r 4222, 4th.
McCrary Mildred F, clk, r 3144 Grape.
McCrary Robt A, fur rms 1520, 4th.
McCrary Naomi, student, r 4222, 4th.
McCrary Wilda (wid Frank), h 4222, 4th.
McCray Ernest (Rachel M), carp, h 721, 17th.
McCray Frank (Louisa C), exp, h 3432 Lemon Grove blvd.
McCray Sarah E (wid Albt), h 3738 Reed av, E. S. D.
McCrea Allen J, lab Standard Oil Co, h 120, 22d.
McCrea Carrie N (wid Saml W), r 120, 22d.
McCrea Clara (wid A), h 1276 Essex.
McCrea Fanny B, slswmn Ballard & Brockett, r 516 West C.
McCrea Harry G (Ada F), painter, h 218, 29th.
McCrea Mary (wid Vincent), r 2460 J.
McCrea Truman F, h 3117 Thorn.
McCrea Walter A, clk G A Gould, r 3107 Thorn.
McCready Caroline A Mrs, h 3370 Colonial av, E. S. D.
McCreary Roy P, auto mech H W Naylor, r 1066, 1st.
McCreash Patk (Susan A), lab City Park Dept, h 1053, 15th.
McCreery Margaret, steno Martin Advertising Agcy, r Coronado.
McCreesh Wm, tailor 322 C.
McCrory John K (Minnie U), h 1108 E.
McCrum Mary Mrs, r 2430, 3d.

SUNSET ENGRAVING COMPANY
Commercial Artists and Engravers
9th Floor Timken Bldg.
MAIN 1517

A COMPLETE LIBRARY
of the latest City and State Directories of the United States and Canada, on file at office of
Merchants Association
608 Timken Building
861 6th St.
No Charge for Single Reference
SAN DIEGO DIRECTORY COMPANY

SERVICE BRANCH
936
SECOND STREET
NEAR BROADWAY
SAN DIEGO
SAVAGE TIRES
HAVE YOU SEEN THE SAVAGE SERVICE CREED?

W. F. LUDINGTON CO. GENERAL INSURANCE AND SURETY BONDS
234-235 SPRECKELS BLDG. MARINE INSURANCE

McCrum Robt G, cook, r 1010, 3d.
McCubbin Anna, nursemaid 810 Ash.
McCuen John (Nancy I), carp, h 3514 Anna, E. S. D.
McCullam Edith, maid U S Grant Hotel, r 1824 Newton.
McCulloch Adele Mrs, prop McCulloch Hospital, h 914 Beech.
McCulloch A D, h Roseville Hts, Pt Loma.
McCulloch Elizabeth Mrs, nurse McCulloch Hospital, r 914 Beech.
McCulloch Hospital, Mrs Adele McCulloch prop, h 914 Beech.
McCulloch Hubert C M, r 914 Beech.
McCulloch Jas Jr, r 914 Beech.
McCullough Harry A (Edna M), motrmn S D Elec Ry Co, h 109, 22d.
McCullough Hugh M, painter H C Ewing, r 4864 Cape May av, Ocean Beach.
McCullough Jas F (Louise), h 2464 K.
McCullough Jane J (wid John), h 4864 Cape May av, Ocean Beach.
McCullough Katherine T, steno Union Ice Co, r 4864 Cape May av, Ocean Beach.
McCullough Ralph C (Ina A), slsmn Magic City Mfg Co, h 2665 Imperial av.
McCullough Wm T (Mary E), tmstr Standard Oil Co, h 1529 A.
McCune Glenn W (Ruth T), r 2645 E.
McCune Nora, student Cal Coml College, r National City.
McCurdy Abbie E, r 2560 L.
McCurdy Chas (May), h 2848 G.
McCurdy John L (Estella E), h 2560 L.
McCurdy J Frank, clk South Park Grocery, r 2560 L.
McCurdy Louisa Mrs, lndrs Troy Lndy, r 1047 University.
McCurdy Lyman A (Minnie A), prop South Park Grocery, h 2806 B.
McCurdy Mabel M, clk Liberty Stores, r 1047 University av.
McCurdy Mary L, r 1291 Prospect, La Jolla.
McCusker Michl (Martha), h 1504 Garnet, Pacific Beach.
McCutchan Richard B (Martha), h 28, 17th.
McCutchen Augustin (Sunie), h 3104, 3d.
McCutcheon Alma T Mrs. C S pract 1007, 5th rm 821, h 3537, 20th.
McDaniel Gertrude, clk J L Sturz, r 1154, 14th.
McDaniel Jas H (Eula), motrmn S D Elec Ry Co, h 4568 Kansas.
McDaniel John A (Alma C), carp, h 430 Sicard.
McDaniel John C, auto trimmer C E Kizer, r 1801, 2d.
McDaniel T Theron (Gertrude F), pres Silver Gate Steam Lndy, h 3750 Boundary.
McDaniel Richd P (Lillian), slsmn Sullivan Hardwood Lmbr Co, h 4430 North av.
McDaniel Wm F (Marie), h 1541 Front.
McDermott Florence M, r 3630, 28th.
McDermott Garret A, r Mission Valley R D 2 Bx 131-A.
McDermott Katherine, r 3071 National av.
McDermott Laura F, tchr S D High Sch, r R D 2 Box 131-A.
McDermott Lawrence (Florence), asst supt Prudential Ins Co, h 1534 Front.
McDermott Lucy, tchr Franklin Sch, r R D 2 Box 131-A.
McDermott Margt (wid M G), h Mission Valley R D 2 Box 131-A.
McDermott Thos, gardener, r 431 Market.
McDermott Wm A (Anna M), h 3630, 28th.
McDermott Wm J (Elinore C), clk McCormick Lmbr Co, h 3064 J.
McDill Edgar C (Pearl), clk S D & A Ry, h 202, 21st.
McDill Pearl Mrs, cashr Balloon Dye Works, r 202, 21st.
McDivitt Philomina (wid Jas), r 3029 Market.
McDonald Alice E, clk Cudahy Packg Co, r 2121, 1st.
McDonald Atha Mrs, grocer 1501, 1st, h 1507 same.
McDonald Chas W (Gertrude W), h 4222 Pauly av, E. S. D.

Kelly's Welding Works
FORMERLY
Metal Welding Works
New Location
1149 Second St.
MAIN 2548

ATTORNEYS ATTENTION
Searches made for Defendants in all California Directories or throughout the United States. Affidavits Furnished.
LOS ANGELES DIRECTORY CO., 818 Broadway Central Bldg., Los Angeles

PROCESS PATENTED BY THE SAVAGE TIRE COMPANY SAN DIEGO, CALIF
GRAFINITE TUBES
THE ONLY INNER TUBE GUARANTEED NOT TO STICK TO THE CASING

ORT IRON WORKS
PHONE MAIN 1920
11TH AND IMPERIAL AVE.

McDonald Della Mrs, lndrs J L Cox, r 1832 National av.
McDonald Edwd D (Mamie C), slsmn, h 2755 San Diego av, N. S. D.
McDonald Edwd M, r 4277 Sierra Vista.
McDonald Edwd O, r 2755 San Diego av, N. S. D.
McDonald Elijah D (Josephine L), r 7395 Fay, La Jolla.
McDonald Elizabeth, waiter, r 1243 Front.
McDonald Elizabeth, h 934, 23d.
McDonald Elizabeth A (wid John R), h 1252 Essex.
McDonald Ethel, tchr Logan Heights Sch, r 320 Fir.
McDonald Geo, h 211 S Pardee.
McDonald Henry, lieut comndr U S N North Island.
McDonald Hugh F (Wanda), carp, h 1702 W Washington.
McDonald Ida, tchr Brooklyn Sch, r 1319, 5th.
McDonald John, inmate S D County Hospital.
McDonald John W, milkman S D County Hospital.
McDonald Mabel, clk Mrs Atha McDonald, r 1507, 1st.
McDonald Madge M Mrs, waiter U S Grant Hotel, h 1330 State.
McDonald Margery Mrs, r 621 W Bway.
McDonald Mary (wid Pardon), h 4277 Sierra Vista.
McDonald Mary A, r 934, 23d.
McDonald Mary E, r 1252 Essex.
McDonald M E, pipe coverer U S Grant Hotel.
McDonald Percy D, r 4277 Sierra Vista.
McDonald Robt M (Frances), chf opr W U Tel Co, h 1848 Cypress av.
McDonald Sarah, h Exchange pl cor Bluebird Lane, La Jolla.
McDonald T J, foremn S D Elec Ry Co, r 4047 Conklin, E. S. D.
McDonald Walter L (Rosa), carrier P O, h 1659 Logan av.
McDonald Wm, fishermn, r 414 G.
McDonald Wm (Christina), h 2420 F.
McDonald Wm (Beulah), bootblk 648, 4th, h 646 same.
McDonald Wm E, clk, r 2420 F.
McDonald Wm H (M A), plumber, h 3447 Colonial av, E. S. D.
McDonald Wm W (Mary), foremn S D Cons G & E Co, h 825 Beardsley.
McDonald M A (Hallie), rest, r 1048, 6th.
McDonough Jack M (Celia), h 7704 Girard av, La Jolla.
McDonough John E (Teresa F) (Brady Bedding Co), h 2056, 4th.
McDonough John W (Teresa) (Brady Bedding Co), h 244 Grape.
McDonough Katherine T, maid U S Grant Hotel, r 1324 Grove.
McDonough Margt E, clk G F Otto, r 2056, 4th.
McDougle John F (Margaret A), mech, h 3235 Granada.
McDowell Blanche W Mrs, prop Wilsonia Hotel, h 1545, 2d.
McDowell Clarence E, wiremn Sou Electrical Co, r Golden West Hotel.
McDowell Elizabeth C (wid C H), r 2870 Webster av.
McDowell Harriet (wid S W), r 4045, 30th.
McDowell Hattie (wid Ossie), r 4045, 30th.
McDowell J M, h 1208, 16th.
McDowell Mary J, r 3527 Albatross.
McDowell Nat (Belle N), slsmn B L Vaughn, h 4220 Jackdaw.
McDowell J, r 3527 Albatross.
McDowell Wm G (Ethel H), gro 1269 Columbia.
McDowell Wm J, h 3527 Albatross.
McDuell Chas E (Nora M), detective, h 3790 Albatross.
McDuell Clarence O, r 4526 Louisiana.
McDuell Elise (wid J H), h 4526 Louisiana.
McDuell Jas E (Lola), slsmn Bishop & Co, r 3790 Albatross.
McElery Arthur R, r rear 3651, 4th.
McElfresh Wm (Eva M), clk P O, h 331, 22d.
McElhose Jas B (Olive M), auto opr, h 4118 Texas.
McElroy Ada J (wid G H), r 4508 Georgia.
McElroy Chas, cook Smith & Lieurance, r 337 F.

HOMELAND BUILDING CO.
Dealers in
BUILDING MATERIAL and MILLWORK
GAS STATION
Oils, Tires Accessories
25 E 8th
National City, Calif.

Pfahler Buelow & Fisher
=
Commercial Linotype Compositors
=
860 3RD

HOLSUM BREAD
Southern California Baking Co.
125-171 FOURTEENTH ST.
Main 578—Home 1578
Factory, Home 2174

V. WANKOWSKI & CO., INC.
V. WANKOWSKI, PRESIDENT W. McCLELLAND, VICE PRES. & SECY.
Loans, Real Estate, Insurance, Surety Bonds. PHONES: Main 2029 Home 1315 341-342-343 Spreckels Theatre Bldg.

McElroy Goldie, waiter De Ment's Cafe.
McElroy Wm D, storekpr Smith's Motor Supply House, r 1150, 2d.
McEnterfer Roland J (Helen), h 3686 Curlew.
McEvoy Cyril W (Mary J), cablesplicer Pac T & T Co, h 3660 Conklin av, E. S. D.
McEwan Wm Lieut, officer in chg Provost Guard Headquarters, r 12th cor G.
McEwen Geo F (May), hydographer Scripps Biological Institute, La Jolla
McEwen Wm W, h 1846 I.
McFadden Claude H, chf clk City Operation Dept City Hall, h 127 W Fir.
McFadden Elizabeth L, dept mgr Holwassers, r 2252, 4th.
McFadden Jas R (Bertha M), surveyor, h 1671, 10th.
McFadden Julia I (wid S T), h 2252, 4th.
McFadden Lloyd L (Laura G), mach, h 503 Crosby.
McFadden Mary A (wid G P), r 127 W Fir.
McFadden Patk, auto opr S D Cons G & E Co, h 503 Crosby.
McFADDEN RANSOM H (Ruth C), Real Estate, Loans, Insurance and Notary Public 1015, 7th. Tel Main 17, h 1069, 10th.
McFann Wm C, r 133 W Bway.
McFarlan Chas F (Mamie), bkpr, h 735 S Evans.
McFarland Ada, cashr Owl Drug Co, r 1357, 3d.
McFarland Carrie E, r 3366 Union.
McvFarland Dora M, tel opr Pac T & T Co, r 2204 Diamond, Pacific Beach
McFarland Ellis, r 604 S 40th.
McFarland Jas E, r 604 S 40th.
McFarland John M, farmer, h 2204 Diamond av, Pacific Beach.
McFarland Lulu, bkpr Crescent Realty Co, r 604 S 40th.
McFarland Mary D (wid Ira), nurse, h 3744½ 1st.
McFarland Michl, hlpr DeMent's Cafe.
McFarland Schuyler M (Sarah J), lab, h 604 S 40th.
McFarlane Geo, clk Lyon's Implement Co, r 2436 F.
McFarlane Isabella A, searcher Union Title Co, r 2436 F.
McFarlane Isabelle (wid John), r 3553, 6th.
McFarlane Jean, clk Holzwassers r Coronado.
McFarlane John (Jeanette), h 2436 F.
McFee Wm (Gertrude), lab, h 2516 K.
McFeron Thos J (Catherine E), h 602 W Fir.
McFerrin Ross C (Pearl H), deliverymn Showley Bros, h 4675, 41st.
McFetridge Will H (Blanche B), h 4476 Ampudia, N. S. D.
McGalliard Jane N (wid Horatio), h 1339 G.
McGarigle Matthew J (Olive H), foremn Union Oil Co, h 1038 Sicard.
McGarry Edwd M, gardener, h 1715 Linwood.
McGarvie Ella L (wid R W), r 1266, 11th.
McGary Ellen Mrs, r 525, 14th.
McGaw Wm R (Clara), h 7826 Fay, La Jolla.
McGee Chas A A (Anna M) (Henning & McGee), h 1915 Sunset blvd.
McGee Edwd L (Myrtle J), gro 3674 Texas.
McGee Herbt G, r 4748, 34th.
McGee Jas, millmn the Savage Tire Co, r 337 F.
McGee Jennie S (wid P J), h 4748, 34th.
McGee Mabel Mrs, r 4450 Campus av.
McGeorge Alex, supt Lange & Bergstrom, r 2054 State.
McGettrick Frank (Nellie), clk, h 1045 E.
McGhee Arthur, sta opr G W Wood, r 1243 Front.
McGhee W R (Florence), car insp, h 1243 Front.
McGigen Anna (wid Hugh), h 840 State.
McGill Jas L, cigarmkr A Sensenbrenner Sons, h 840, 12th.
McGill John F (Grace C), h 2131 Albatross.
McGillin Margaret C Mrs, florist 964, 5th, r 3408, 6th.
McGilvery Hildreth A, tel opr Pac T & T Co, r 1430, 7th.


YOUNG AND CHAMBERLAIN
Magneto Battery AND Tire Experts
VULCANIZING
1310 Fifth St.
426 A St.
PHONE—MAIN 2264

Office Buildings
With their tenants see Pages 16-18

LISCHNER SANATORIUM for CHILDREN
A MODEL PLACE FOR THE INVALID CHILD
Phone. MAIN 447 JUNIPER and 30th STS. SAN DIEGO

HARRY FISHER & CO.
GENERAL INSURANCE, REAL ESTATE, BONDS
240 C STREET

McGilvery Lillian C, steno Pac S S Co, r 1430, 7th.
McKinley Peter A (Kate H), mgr Knights of Columbus Club, h 2243, 1st
McGinn Margaret J (wid M J), r 2448 Market.
McGinness Reginald H (Monica B) (Ryan & McGinness), h 4454, 30th.
McGinnis Baty, r 1672 Union.
McGinnis Beatrix, waiter, r 1672 Union.
McGinnis Geo H (Harriet W), phys, h 3769 Grim av.
McGinnis Jas (Hattie), carp, h 1295 Essex.
McGinnis John J (Ella O), slsmn Benbough & Gillons, h 1336 Union.
McGinnis Jos, contr, r 533 Bway.
McGinnis Linnie, waiter, r 1672 Union.
McGinnis Lon S (Laura), slsmn, h 2130, 1st.
McGinnis Mary Mrs, h 1672 Union.
McGinnis Tru, student, r 1672 Union.
McGinty John P, bartndr B & B Bar, r Ocean Beach.
McGirk Saml R (Gertrude), mgr Thos Howard, h 2035 Bway.
McGlinchy Olive M, clk Holwassers, r 846, 11th.
McGlone Danl (Emma P), blksmth, h 344 Grape.
McGlone Emma P Mrs, nurse, r 344 Grape.
McGlynn Chas, checker U S Grant Hotel, r Hotel Helix.
McGoffin Wm B (Dorothy), clk Cuyamaca Club, h 1250, 2d.
McGovern Mrs Mary, drsmkr, r 1040 B.
McGovney Asa G (Flora K), electr S D Cons G & E Co, h 1837 Julian av.
McGovney Saml, dept supt S D Cons G & E Co, h 1945 Kearney av.
McGowan Alvin, student, r 1519 Market.
McGowan Ernest, mach, r 1519 Market.
McGowan Hattie, r 1821, 4th.
McGowan Jas (Louise), h 1519 Market.
McGowan James Mrs, r 1319, 5th.
McGowan Rollo E (Flora), clk S D & Ariz Ry Co, h 223, 24th.
McGowan Ruby, student, r 1519 Market.
McGown Jas, inmate S D County Hospital.
McGrade E Mrs, member St Joseph's Hospital Home.
McGrath Anna, hskpr 656, 24th.
McGrath Belle M, r 3262 Filbert.
McGrath Bertrand W, asst Dr G W Foelschow, r 1036, 1st.
McGrath Eleanor, r 3960, 32d.
McGrath James (Margt), carp, h 1145, 28th.
McGrath Margaret L Mrs, r Hebron Home for Aged People.
McGrath Mary M (wid J F), h 3132, 3d.
McGrath Patk J Rev, rector Church of Our Lady of Angels, h 656, 24th.
McGrath Terence L (Mary), h 2449 G.
McGraw Josephine, tchr Emerson Sch, h 1069, 10th.
McGregor Duncan, r 830, 12th.
McGregor Geo, barber J E Koeppel, r 1229, 8th.
McGregor James (Asenath), h 402 S 28th.
McGrew Clarence A (Helen), city editor S D Union, h 3669, 1st.
McGrew Dorothy, r 3669, 1st.
McGrory Arthur H (Lesley), slsmn, h 1145, 20th.
McGuffey Wm, switchmn Pac T & T Co, r 1069, 10th.
McGuffie Alfd A (Emma L), exp, h 3193 K.
McGuffie Juanita, clk J C Bone, r 3193 K.
McGuffie Ralph E, messgr Robinson Drug Co, r 3193 K.
McGuffon Anna (wid J B), r 3102 A.
McGuire Chas, member St Joseph's Hospital Home.
McGuire Danl (May), h 3868 University av, E. S. D.
McGuire Esther V, steno Pac Ry's Adv Co, r 1427, 31st.
McGuire Eugenia (wid Cornelius), h 4083 Wabash av, E. S. D.
McGuire Florence J Mrs, clk Klauber-Wangenheim Co, r 522, 25th.
McGuire Frank C, car repr S D & Ariz Ry Co, h 3241 Newton av.

DENTAL "BIG 6"
SIX REASONS WHY
Dr. C. D. RUSSELL
SEE PAGE 21

A COMPLETE LIBRARY
of the latest City and State Directories of the United States and Canada, on file at office of
Merchants Association
608 Timken Building
861 6th St.
No Charge for Single Reference
SAN DIEGO DIRECTORY COMPANY

If it's Electrical, we do it
AUTO IGNITION
MOTOR REPAIRS
HOUSEHOLD APPLIANCES
Main 1593 WEATHERS & CO. 1158 2d St.

If it's building material you want, see **THE DIXIE LUMBER AND SUPPLY CO.**
WE SELL EVERYTHING TO BUILD ANYTHING
BOTH PHONES UNIVERSITY AVE. AND OHIO ST.

McGuire Geo G, hlpr Peterson Bros, r 1427, 31st.
McGuire Geo T (Mary A), musician Hippodrome Theater, h 2141 Woolman av.
McGuire Jas L (Stella A), tool sharpener, h 4141 Hugo av, E. S. D.
McGuire Jeanette (wid P H), h 3272 I.
McGuire Stella A Mrs, mgr Peniel Mission, r 4141 Hugo av, E. S. D.
McGuire S A Rev, pastor E. S. D. Nazarene Church.
McGuire Tenie (wid Geo), r 4083 Wabash av, E. S. D.
McGuire Wm P (Florence J), h 522, 25th.
McGuirk Emily (wid L W), h 3206 McCauley, Roseville, Pt Loma.
McGuirk Lawrence W, r 3206 McCauley, Roseville, Pt Loma.
McGurck Building 611, 5th.
McGurck Michael, r 1640, 6th.
McHale Chas, r 917, 10th.
McHattie Annie, nurse, r 4251 Trias, N. S. D.
McHenry Bruce W (Ella M), chief clk Louis C Masten), h 1255 Essex.
McHenry David F (Mary A), carp, h 336 Milbrae.
McHenry Edwd, r 1127, 13th.
McHenry Edwin V, slsmn Sou Cal Music Co, r 336 S Milbrae.
McHenry Geo A (Minnie M), drugs 2271, 1st, h 525 Kalmia.
McHenry Geo A jr (Ida J), h 1422, 29th.
McHenry Ivan, r 1127, 13th.
McHenry John M (Flora), brkylr, h 4721, 40th.
McHenry Jos (Ruth), h 1127, 13th.
McHenry Lillian B, tchr, r 336 Milbrae.
McHolletz Moses, junk, h 3340 Imperial av.
McHorney Nathaniel J (Anna E), inspect, h 4056, 8th.
McHorney Nathaniel J jr (Carlota), storekpr, h 3814 Stockton av, E.S.D.
McHorney Paul, student, r 4056, 8th.
McHugh Ruth Mrs, r 1975 Guy.
McHugh Thos, member St Joseph's Hospital Home.
McInnes Emily, r 46, 19th.
McInnes Jas D (Carrie), h 46, 19th.
McInnis Helen Mrs, r 7636 Girard av, La Jolla.
McInnis May C (wid Angus), lndrs, r 1026 Essex.
McInnis Roderick, h 1915 Union.
McInteer Nellie (wid Mathew), h 4177 Cleveland av.
McIntire Amelia J (wid W D), r 640 S 28th.
McIntosh Alex (Mary F), h 3935, 1st.
McIntosh Ewen (LaVinnie H), h 4520 Georgia.
McIntosh Lawrence, student, r 3935, 1st.
McIntosh Lemuel (Angelena), h 2795 Boston av.
McIntosh Mary E (wid H C), h 2747 University av.
McIntosh Roy S (Olive C), h 2795 Boston av.
McIntosh Sarah A (wid F J), h rear 4065 Arizona.
McIntosh Wm F, painter W C Hunt.
McIntyre Clyde C, r 3772, 7th.
McIntyre Edythe S, steno Russ Lmbr & Mill Co, r 1229, 10th.
McIntyre Fannie B, tchr Logan Hts Sch, r 3732, 7th.
McIntyre Fredk W (Carrie E), auto supplies 4178 University av, E. S. D., h 3510 Fairmount av, E. S. D.
McIntyre Isabel E (wid F B), h 3417, 5th.
McIntyre Jas M, r 1541 F.
McIntyre J W (Rena C), metermn S D Cons G & E Co, h 223, 29th.
McIntyre John B (Lois W), auto repairs 935 G, h 1322 Dale.
McIntyre John D (Laura V), h 3732, 7th.
McIntyre Mary Mrs, h 3838 Reed av, E. S. D.
McIntyre Nellie (wid M), r 4177 Cleveland av.
McIntyre Noel G, student, r 3772, 7th.
McIntyre Robt W, clk, r 3510 Fairmount av, E. S. D.

Manufacturers of
GASOLINE LAMPS LANTERNS AND LIGHTING SYSTEMS for every purpose
CONTRACTORS LIGHTS
STANDARD LIGHT CO.
of California

Architects' AND Engineers' Supplies
Drafting Room and Field Supplies of All Kinds
BLUE PRINTING
Prints of Any Filed County or City Map can be had from our Negatives
Rodney Stokes Co.
858 THIRD ST.
SAN DIEGO, CAL.

TIP-TOP AND KLEEN MAID BREAD
MANUFACTURED BY SNOWFLAKE BAKING CO.
HOME 1047 MAIN 47
SOLD BY ALL GROCERS

Greenwood Cemetery and Crematory

PHONES { MAIN 477 / HOME 5487 } 40TH AND IMPERIAL AVE.

McIver Jos D (Katherine), clk J D Veal, h 1820 Market.
McJannet Sheldon (Marie), baker, h 3384 Menlo, E. S. D.
McKague Geo A (Emma), barber, h 617, 10th.
McKaig Archibald, student, r 3761, 3d.
McKaig Chas A (Laura G), slsmn Cook-Haddock Co, h 3671, 3d.
McKamey Andrew W (Kath), ice creammkr Durrant & Sons, h 1231, 17th
McKamey Ann, r 1231, 17th.
McKamey Cath (wid A H), h 1231, 17th.
McKane Anna (wid Geo), h 113, 25th.
McKay Adele Mrs, slswmn Pala Chief Gem Mine, r Barstow Hotel.
McKay Chas, h 2127 Irving av.
McKay Christie A, drsmkr, r 2127 Irving av.
McKay Edith, r 2704 University av.
McKay Jessie Mrs, h 2704 University av.
McKay John S, r 2127 Irving av.
McKay Priscilla, r 2127 Irving av.
McKay Susan W (wid W W), h 310 San Fernando, La Playa, Pt Loma.
McKay Walter W (Nancy H), dentist 432 C rm 9, h 1830 Ft Stockton dr.
McKean F J, r Golden West Hotel.
McKechnie Hugh (Emma A), painting contr 305 F, h 622, 11th.
McKee Amy (wid Earl), tchr, r 2933 Newton av.
McKee Belle S, tchr S D High Sch, r 4045, 1st.
McKee Blanche E (wid L U), h 3767, 3d.
McKee Clark W (Belle S), h 4045, 1st.
McKee Edith, r 1333 C.
McKee Elizabeth M (wid Melvin), r 602, 19th.
McKEE E DEMPSTER (Lois A) (Wright & McKee), Attorney-at-Law, 609 Southern Title Bldg 948, 3d, h 1859 Ft Stockton dr.
McKee John, radio eng, r 1333 C.
McKee Margaret E (wid Jas H), h 1258 Essex.
McKee Martha (wid C M), h 2445 Market.
McKee Nathaniel, student, r 1333 C.
McKee Stewart W, r 4045, 1st.
McKee Thos J (Anna), slsmn Russ Lmbr & Mill Co, h 1333 C.
McKee Thos J jr, student, r 1333 C.
McKee Tom M, h 1822 Madison av.
McKee Wesley (Susan C), carp, h 3161 National av.
McKee Wm F (Sarah A), h 3576, 4th.
McKeever John, r Golden West Hotel.
McKeirnan Jennie (wid John), r 229, 20th.
McKiernan John C, auto mech Sinclair's Ford Garage, h 229, 20th.
McKell Thorpe J (Myrtle O), pres-treas Cal Wood Mfg Co, h 647 Robinson av.
McKellar Earle P, ensign U S N North Island, r 1917, 4th.
McKellar Mattie L Mrs, h 1917, 4th.
McKelvey Agnes L Mrs, maid, 1816 Ft Stockton dr.
McKelvey Ralph, r 4659 Bermuda av, Ocean Beach.
McKelvey Winfield S, janitor Ocean Beach Sch, h 4659 Bermuda av, Ocean Beach.
McKendry Chas A (Nellie), prop Thorbus Apts, h 1430, 7th.
McKenley Apartments, Mrs Minnie Ahern prop 1130 Front.
McKenley Edwd D (Sarah E), h 1433 J.
McKenna Annie, dom 502 Kalmia.
McKenna Edwd (Belle), h 425, 18th.
McKenna John W, lab, h Hornblend nr Ingraham, Pacific Beach.
McKenna Jos H (Julia), clk P O, h 3850, 6th.
McKenna Mamie, slswmn J Jessop & Sons, r 1223 State.
McKenny Chas A (Cora P), genl foremn City Operating Dept, h 540 W Ivy.
McKenney Enos W, r 907, 12th.

LEATHER
SHOE { Findings Store Supplies Machinery
DISTRIBUTORS
NORWALK TIRES
WESTERN LEATHER SUPPLY CO.
417-21 F St.
BOTH PHONES

A COMPLETE LIBRARY of the latest City and State Directories of the United States and Canada, on file at office of
Merchants Association
608 Timken Building
861 6th St.
No Charge for Single Reference
SAN DIEGO DIRECTORY COMPANY

Put Your CLEANING PROBLEM Up to US
832 Third Street
533 F Street
AMERICAN WINDOW CLEANING COMPANY
Main 966
Home 2106

A. V. JEDLICK LADIES' TAILORS
"The House of Individuality" 1131 SIXTH ST.

McKenney Lillian V, music tchr, r 540 W Ivy.
McKenney Lysle R (Grace M), director La Jolla Playgrounds, h Courier nr Prospect, La Jolla.
McKenry Elmer E (Carrie), h 4009, 1st.
McKenzie Anna Mrs, mgr J C Carter, r 1147, 9th.
McKenzie Bernard W, pres Western Metal Supply Co, r Coronado.
McKenzie Danl, lab, r 133 W Bway.
McKenzie Duncan S (Laura), capt U S A, h 1968, 1st.
McKenzie Elaine M (wid Geo), h 208 W Kalmia.
McKenzie Jas (Libbie), iron wkr, h 3029 N.
McKenzie Jessie, h 3841 Daley av, E. S. D.
McKenzie Jessie M (wid Murdock), h 2662 Main.
McKenzie John (Mata J), h 4186 Mississippi.
McKenzie John A (Adele), h 11 Jamul, Sierra Vista.
McKenzie Jos, r 1968, 1st.
McKenzie Kenneth (Genevieve), v-pres Western Metal Supply Co, h 4353 Sierra Vista.
McKenzie Romaine Mrs, h 1147, 9th.
McKenzie Wm, r 3629 Texas.
McKeon John B, hlpr U S Grant Hotel, r 116 W Bway.
McKern Peter, compositor Arts & Crafts Press.
McKern Spencer R (Viola H), printer, h 2346 Union.
McKerracher Melisa M (wid Jas), r 4014 University av, E. S. D.
McKie Ernest L (Alice E), h 3776, 1st.
McKie Henry, driver Original French Lndy, r 411 Brookes av.
McKie Hugh N (May F), pres Parker-Boutelle Hdw Co, h 3268, 3d.
McKie Jas H (Elizabeth D) (Barney & McKie), and sec-treas Original French Lndy, h 411 Brookes av.
McKie Janie E, r 757, 11th.
McKiernan Jennie (wid John), r 229, 20th.
McKillop Annie, r 3304 Dale.
McKillop Duncan, h 3304 Dale.
McKim Bruce B (Pearl M), ins, h 4756 Circle dr.
McKim Burton, student, r 4335 Cleveland av.
McKim Emma B, h 3040, 2d.
McKim Maude Mrs, prin Loma Portal Sch, r 4335 Cleveland av.
McKim Melody, student, r 4335 Cleveland av.
McKim Romaine, r 3040, 2d.
McKim Warde (Maude C), h 4335 Cleveland av.
McKinley Melissa Mrs, r 943, 7th.
McKinley Wm A, h 2142, 5th.
McKinley Wm J (Grace E), lab City Park Dept, h 2674 I.
McKinnell Anna C (wid C S), h 4676 Florida.
McKinney Beatrice Mrs, h 320 Fir.
McKinney Martha, r 2824 K.
McKinney Moses W (Anna), dep tax collr and notary 964, 5th rm 211, h 734, 10th.
McKinney Muriel E, tchr Francis W Parker Sch, r 1145, 21st.
McKinstry Perley F (Helena), carp, h 3859 Woolman av.
McKirahan Margt L, h 3221 Webster av.
McKittrick Carrie E (wid W H), h 4055 Stephens.
McKittrick E H, tailor, r 1334, 1st.
McKittrick Lemuel L, r 4055 Stephens.
McKittrick Wm G (Delia L), dep Co Tax Collr, h 4144 Eagle.
McKnight Andw (Lillie P), h 1274 Cypress av.
McKnight Eugene V, r 1819 Lyndon rd.
McKNIGHT JOHN F (Hattie G), Distributor Studebaker Automobiles, Broadway at 16th, Tel Main 2840, h 1819 Lyndon rd.
McKnight R E Rev (Fannie M), h 1127 E.
McKoon Block, Bway n e cor Columbia.

Barney & Barney
Insurance Bonds, Loans Liability Compensation
PACIFIC MUTUAL LIFE INS. CO.
Scripps Bldg. Rooms 207-209

ALLEN'S MILK
Producers and Distributors of
PURE MILK
FAMILY TRADE OUR SPECIALTY.
ALLEN'S DAIRY
RURAL No. 2
ALLEN'S CREAM

HOTEL CHURCHILL
AMERICAN AND EUROPEAN
NINTH AND C STREETS
ALL OUTSIDE ROOMS
ABSOLUTELY FIREPROOF
GEORGE L MAYNE, MANAGER

John Burnham & Company
212-214 TIMKEN BUILDING
REAL ESTATE
LOANS
AND INSURANCE

McKoon Hosmer (Jessie M), h 2204 Albatross.
McLain Mark (Orpha), h 1231 Hayes av.
McLane Floyd (Edith), lab, h 1140, 16th.
McLard Olin, box mkr Federal Box Co, r 3703 Teak.
McLaren John, r 1148, 15th.
McLarney Edwd F (Letha), sailor, h 768, 17th.
McLarty Isabella (wid Duncan), r 425 W Washington.
McLaughlan Chas (Carrie M), boiler mkr S D & Ariz Ry Co, h 1931 Newton av.
McLaughlan Chas L, r 1931 Newton av.
McLaughlan Leonard R, auto mech Mapson & Green, r 1931 Newton av.
McLaughlin Bernard, displaymn Owl Drug Co, r 1615, 3d.
McLaughlin Clarence H (Helen E), lab, h 2660 National av.
McLaughlin Claude R (B Lulu), eng State Normal Sch, h 4632, 36th.
McLaughlin Dennis P, h 2187 Froude, Ocean Beach.
McLaughlin Duncan D (Minnie), bkpr, h 2048, 3d.
McLaughlin Guy, lieut U S N, North Island.
McLaughlin Harry F, guard Pac Marine & Const Co, r 2870 Newton av.
McLaughlin Helen L, labeler Bishop & Co, r 2660 National av.
McLaughlin Isabelle B (wid David), r 321 Milbrae.
McLaughlin Jas, r 1023 Front.
McLaughlin Jas A, r 2962 Arctic.
McLaughlin Jas M, r Golden West Hotel.
McLaughlin John, iron wkr, r 730, 7th.
McLaughlin P Maybelle, messngr, r 2660 National av.
McLaughlin Ruth W, packer Bishop & Co, r 2660 National av.
McLaughlin Theo S (Jessie L), (McLaughlin & Hunt) and pres La Jolla Chamber of Commerce, h 7658 Hillside dr, La Jolla.
McLaughlin Thos S, h 2962 Arctic.
McLaughlin & Hunt (T S McLaughlin, Bertha B Hunt), real est 7926 Girard, La Jolla.
McLaury Emma L, tchr Washiugton Sch, r 4733 Terrace dr.
McLaury Fannie A, h 4733 Terrace dr.
McLean Anna B (wid John), h 3123 Logan av.
McLean Bernard S, clk, r 2912 Colton av.
McLean Charlotte, with the Marston Co, r 4512 Oregon.
McLean Duncan G (Frances L), h 1115, 27th.
McLean Ezra T, r 4512 Oregon.
McLean Harry H, bldg contr 1457, 4th.
McLean Helen, finisher Bunnell & Mitchell, r 1248, 16th.
McLean Hugh, r 615, 8th.
McLean John C, real est, r 1540, 6th.
McLean Mary Mrs, r 1334, 1st.
McLean Nellie, r 4569 Cleveland av.
McLean Norman, surveyor, r 1248, 16th.
McLean Olive Mrs, r 4569 Cleveland av.
McLean Peter (Mary L V), shopmn mach Western Metal Supply Co, h 2912 Colton av.
McLean Robt R (Ida E), inspr Co Horticultural Comm, h 2904 Granada.
McLean Thos D (Florence E), office 948, 3d, rm 304, h 4512 Oregon.
McLean Walter J (Jessie), clk Superior Court Dept 2, h 1248, 16th.
McLEES J BERTRAM (Maud), county clk Court House, h 4553 North av.
McLeish Beatrice G, r 3560 Grim av.
McLeish Donald M, student, r 3560 Grim av.
McLeish Malcolm (Grace G), mining, h 3560 Grim av.
McLellan Jas H (Lona), baker, h 1040, 17th.
McLellan John (Jennie), carp, h 3665 Indiana.
McLendon Annie (wid W B), prop The Marion, h 214 G.
McLennan E, foremn White Painting Co, r 614 A.
McLennan Velma A, steno Chas S Hardy, r 3700, 5th.

ADAIR'S GARAGE AND MACHINE SHOP
STUDEBAKER AND CHEVROLET
SERVICE STATION
TOWING SERVICES
1404 F ST.
SEE PAGE 4

P. M. DAIRY CO.
Manufacturers and Distributors of
Purity Dairy Products
COTTAGE CHEESE
ICE CREAM
BUTTER
CREAM
MILK KEFIR
12th & K Sts.
Phones: HOME 2034
MAIN 3311
Butter and Egg Dept.-701 Fifth
HOME 2431
MAIN 411

PARADISE VALLEY SANITARIUM
NATIONAL CITY, CAL.

Willard STORAGE BATTERY L.B.A. TRADE MARK REGISTERED
1251-57 FOURTH ST.
J. Stanley LaSha IGNITION STATION
Willard STORAGE BATTERY L.B.A. TRADE MARK REGISTERED
MAIN 693

McLennan Winnie, student, r 3590, 3d.
McLeod Alice, r 3861 Chamoune av, E S D.
McLeod Allen, lab, r 121 G.
McLeod Allene E, clk, r 1045, 20th.
McLeod Alpin, clk, r 1045, 20th.
McLeod Edith, telep opr, r 3861 Chamoune av, E S D.
McLeod Frank L (McLeod & Day), h 1605 Felton.
McLeod Fred F (Edith), reporter San Diego Union, h 238, 25th.
McLeod Geo F (Nellie), tailor, h 1827 E.
McLeod Hilda, cashr Pickwick Theatre, h 2129, 4th.
McLeod Lena R (wid Rod F), h 1045, 20th.
McLeod Murdock, clk Hotel Federal, r 237 West F.
McLeod Neil (Rosanna), carp, h 2244 National av.
McLeod Norman D, clk W D Simmons, r 3861 Chamoune av, E S D.
McLeod Priscilla (wid Benj), h 3861 Chamoune av, E. S. D.
McLeod Roderick F, bkpr, r 1224 Front.
McLeod Roderick F Jr, mach, r 1045, 20th.
McLeod Wm B, mech, r 3861 Chamoune av, E S D.
McLeod & Day (F L McLeod, Mrs Edna Day), props Hat Hospital 522 B.
McLeon Ezra T, whsemn Heller's, r 4512 Oregon.
McLeram Benj, beemn, h 3035 L.
McLoon Chas L (Haysiebelle), h 4707 Del Monte av, Ocean Beach.
McLoon Geraldine, r 1444 State.
McLoud Emma E, h 2048, 3d.
McLoughlin Laban F (Jennie M). auto opr, h 1620 Torrance.
McLURE LEWIS S (Ella T), real est 2404 Market, h same.
McMahan Thos A (Ollie), slsmn S D Lmbr Co, h 4181 Georgia.
McMahan W, r Golden West Hotel.
McMahon Albt (Irene), h 3936, 9th.
McMahon Chas (Ethel), cigarmkr A Sensenbrenner Sons, h 3030 Clay.
McMahon Geo F (Cora A), painter 4762 Santa Cruz, Ocean Beach.
McMahon Jas (Marie), h 3649 Texas.
McMahon J Lee (Edith B), clk P O, h 3910 Eagle.
McMahon Thos A (Ollie), slsmn S D Lmbr Co, h 4181 Georgia.
McMahon John L (Edith), clk, h 3910 Eagle.
McMahon Mabel T Mrs, h 4495 North av.
McMahon Michl H, tmstr City Operating Dept, r 1494 G.
McMAHON PATRICK D (Marie B), Asst Trust Officer Southern Trust & Commerce Bank, h 4350 Witherby, N S D.
McMahon Wm G, raido electr U S Naval Radio Sta, Pt Loma.
McMann Wm (Mabel) (McMann & Pearson), h 621 C.
McMann & Pearson (Wm McMann, Harry Pearson), cigars 219 C.
McManning Milton (Lucy), h 4018 Wabash av, E S D.
McManus Frank L, r 621 W Bway.
McMath Jennie R Mrs, chiropractor, h 4469 Park blvd.
McMehan Howard, hlpr Showley Bros.
McMillan John (Laura), shooting gallery 432 W Bway, h 846, 4th.
McMillan Laura Mrs, fur rms 846, 4th.
McMillan Lincoln, acct, r 4195 Cleveland av.
McMillan Nettie Mrs, clk, h 2528 India.
McMillan Saml G (Lou), barber E R Kelvey, h 661, 15th.
McMillan Wm, carp The Campbell Mach Co, r R F D 3 Bx 97-F, Beverly.
McMillen Emily, r 3105, 5th.
McMillen Homer C (Dora), h 4116 Jefferson av.
McMillen Marion, clk Thearle Music Co, r 3105, 5th.
McMillen Minnie (wid Fred), h 3105, 5th.
McMillen W, r Golden West Hotel.
McMinn Jas, r 3886 Swift av, E S D.
McMorrow Glenn (Lena), elec, h rear 2466 G.
McMorrow Martin (Noma E), carp, h 3785 Pueblo av, E S D.

The MODEL MARKET
MEATS and FISH
EGGS, BUTTER, OLEO.
NEAREST TO ALL DEPARTMENT STORES
Broadway, Bet. 5th and 6th Sts.
CLOSEST TO FIFTH AND BROADWAY
MAIN 2137

PATENTS
A. B. BOWMAN
ATTORNEY AT LAW
311 UNION BLDG.
MAIN 378-2223W
SAN DIEGO, CAL.

Electric Fixtures and Supplies
HARTWELL ELECTRIC CO. DESIGNERS AND MANUFACTURERS 955 SIXTH ST.

McMorrow Stephen D (Minnie), h 1420 Brookes av.
McMorrow Wm H (Bertha M), barber, h 141, 29th.
McMullen Alice, housekpr Maryland Hotel.
McMullen Geo, shoe repr 911 Market.
McMullen Marilla (wid Aaron), h 3649 Highland av, E S D.
McMullen Mary Mrs, h 7912 Plaza Court, La Jolla.
McMullen Mary T, bkpr Showley Bros, r 2441 E.
McMullen Paul A (Sautrillia), mech, h 3741 Hugo av, E. S. D.
McMullen Silas J, r 3649 Highland av, E S D.
McMullen Stewart P (Mary M), h 2441 E.
McMullin A, barber, r 337 F.
McMurray John W, ensign U S N North Island.
McMurtrie Building, 3d nw cor B.
McMURTRIE LEIGHTON (Edna D), Business and Choice Residence Properties, Mortgage Loans, Insurance, Surety Bonds and Investment Securities 1202, 3d McMurtrie Bldg. (See classified Mortgage Loans.)
McNabb Hospital and Sanitarium (Chula Vista) Mrs E R Saylor managing director 861, 6th rm 317.
McNabb Josephine E (wid A F), r 7831 Eads av, La Jolla.
McNabb Kath E (wid H W), h 2492 B.
McNabb Sidney, barber 1063, 2d, h 867, 10th.
McNair Chas H (Rose), h 1271 Cave, La Jolla.
McNair Chas H Jr, student, r 1271 Cave, La Jolla.
McNair Ida M, tchr Garfield school, h 5142 Muir, Ocean Beach.
McNall Katherine, bkpr Barney & McKie, r St Charles Hotel.
McNally Harry H, r 1721, 4th.
McNamara Danl J, lab S D County Hospital.
McNamara Jas H (Edith), watchmn S D Lmbr Co, h 903 I.
McNamara Mary A(wid H P), r 3568 Arizona.
McNarney Jos T (Helen), r 212 Lewis.
McNear Robt, r 723, 7th.
McNee John, h 4041 Gamma.
McNeece Building 432 F.
McNeece Jas R, r 437 McNeece Bldg.
McNeece John B, r rear 1231, 13th.
McNeece John F (Margt E), janitor Plaza Bldg, h rear 1231, 13th.
McNeil Agnes A, clk F W Woolworth Co, h 4633 Park blvd.
McNeil Chas A, r 4540 Florida.
McNEIL FRANK (Tonita) Economy Gas Appliance Co), h 1219 G.
McNeil Henry E, barber and cogars 428 E, h 3690 Klauber, E S D.
McNeil Lura B (wid Paul R), h 4361 Hortensia, N. S. D.
McNeil Margt (wid John), r 4421 Maryland.
McNeil Michl (Alice), r 1236 Essex.
McNeill C H, r Golden West Hotel.
McNeill Geo (Mollie E), painter, h 215 G.
McNeill Harry S (Agnes), firemn. r 215 G.
McNeill Robt J, lab City Operating Dept, r 141 F.
McNett Willita E Mrs, r 3917 Henry.
McNulty Asenth (wid Hugh), r 1960 Front.
McNulty Emma (wid Michl), r 4427 Arch.
McNulty Harold J, ensign U S N North Island.
McPhee Emma S (wid Douglass), h 1431 Union.
McPhee Wm L, driver Pac Trans Van & Truck Co, r 2516 K.
McPheeters G Carl H (Aimee), r 3361, 4th.
McPheeters Mary A (wid J H), h 3149 Newton av.
McPherron Thos F (Esther L), real est G B Keith, h 1655, 2d.
McPherson Albt W, mgr Santa Rita Hotel, h 836, 1st.
McPherson Anna W, steno, r 3837 Hugo av, E S D.
McPherson Danl S (Susie), grocer 3692 India.
McPherson Eleanor (wid Isaac), h 1341 State.

QUICK MONEY
ON DIAMONDS WATCHES JEWELRY GUNS MUSICAL INSTRUMENTS ETC.
WE BUY LIBERTY BONDS
CALIFORNIA LOAN OFFICE 411 F
See Page 40

The Luggage Shop
Where Highest Quality and Lowest Prices Meet.
Trunks Bags Suit Cases Etc.
Phone Main 1340
1207 FIFTH ST.
San Diego

CONSULT THE
BROWN OPTICAL CO.
1011 FIFTH STREET
GROUND FLOOR AMERICAN BLDG.
MAIN 2997
HOME 1430

Pianos
Player
Pianos
Thearle Music Co.
640 Broadway
"The World's Best"

McPherson Ellen (wid W A), r 3983 Klauber, E S D.
McPherson Henry, lab, r 204 Market.
McPherson Herbt H (Mary P), watchmkr 520 E rm 203, h 2035 Bway.
McPherson Herbt J, mech, r 3983 Klauber, E S D.
McPherson John W, r 3837 Hugo av, E S D.
McPherson Luther M, r 3219 Mission dr R D 4 Bx 187-K.
McPherson Mabel, h 7954 Prospect pl, La Jolla.
McPherson Mary E (wid John W), h 3837 Hugo av, E S D.
McPherson Pauline Mrs, finisher Obrikat-Meyer Fur Co, r 1841 Adams av.
McPherson Saml C (Pauline V), cond S D Elec Ry Co, h 1841 Adams av.
McPherson Virginia B, bkpr American Hospital Assn of San Diego, r 1341 State.
McQuade Bertha Mrs, hairdresser Mrs Anna Kuffner, r 2230 Albatross.
McQuade Francis J, radio electr U S Naval Radio Sta, Pt Loma, h 2230 Albatross.
McQuaid Ralph C (Catherine), h 3861 Cherokee av, E S D.
McQuat Geo A, clk Liberty Stores, r 602, 19th.
McQueen Cora Mrs, drsmkr, r 1322 C.
McQueen Genevieve, student, r 1322 C.
McQueen Wm T (Cora), toolmkr the Savage Tire Co, h 1322 C.
McQuoid Leland R (Annie L), auto opr Merritt Baking Co, h 1728 W Washington.
McRae Apts, Kenneth J McRae prop 1534 Front.
McRae Danl, ledger clk City Operating Dept, r 222 Beech.
McRae Donald D, r 1861, 3d.
McRae Florence J Mrs, h 4552 Georgia.
McRae John M (Rena M), vulcanizer, h 2926 Logan av.
McRae Jos E, r 1511, 1st.
McRae Kenneth J (Flora B), prop McRae Apts, h 1534 Front.
McRAE MILTON A (Victoria W), Newspaper Publisher, Scripps McRae League, Pres McRae & Roberts Co (Detroit, Mich.) Pres San Diego Diagnostic Groupe Clinic. Suite 603 Scripps Bldg 525 C, h 230 W Laurel.
McRae Rose (wid Thos), cook Merritts, h 1511, 1st.
McRae Viola A, steno Mrs Jack E Thornton, r 1511, 1st.
McReynolds Andrew J (Marie), h 1628. 2d.
McRoberts Elizabeth, student, r 4106 Cleveland av.
McSorley Rose Mrs, h 4073 Albatross.
McSpadden Alice Mrs, student Cal Coml College, r 1236, 11th.
McSpadden C Mrs, telep opr Agnew Sanitarium.
McSpadden Lillie (wid Lewis), h 302 Thorn.
McSwegan Danl, phys, r 103 West F.
McTaggart Elizabeth A, nurse, r 3730 Reed av, E S D.
McTaggart Jas (Jane H), h 3730 Reed av, E S D.
McTaggart Ray H (Edna), slsmn Johnson Cigar Co, h 2130 E.
McTyer Wm A (Mabel M), h 221 S 28th.
McVain Adolphus (Rachel), h 1935 Albatross.
McVean Jennie E, r 2637 Logan av.
McVean John F (Isabella J), h 2637 Logan av.
McVeigh Robt L, sht metal wkr O B Palmer, r 2272 Union.
McVey Jas J, lab, h 268 S 40th.
McVey John C (Anna B), mgr Grand Theatre, h 3810, 5th.
McVey J Bertram, r 1800, 3d.
McVey J C Mrs, prop Casino Theatre, r 3810, 5th.
McVey Mary T (wid John), prop Windsor Apts, h 1800, 3d.
McVey Richd K, r 1800, 3d.
McWilliams Jos G (Nellie F), h 4758, 38th.
Maag Hans, cook Lenox Cafeteria, r 1265, 3d.
Maass Armando (Valentina), waiter, h 729, 13th.
Maatz Richd, eng, r 201, 9th.

UNIFORMS
MADE TO ORDER
JACK HORNER
NAVAL TAILOR
448 W BWAY.
PHONE
MAIN 1285

Ross & George
Bookbinders
Blank Book Manufacturers
and Paper Rulers
860 Third

CARPENTER'S INC.
1036 6TH ST., NEAR BROADWAY
HOME 1030: MAIN 828
THREE FLOORS OF Commercial Stationery, Office Supplies, Filing Systems and Devices, Books, Fine Stationery and Engraving.
DESK DEPARTMENT ON THIRD FLOOR

J. M. SCHEER
SOUTHERN TITLE BLDG.
948 Third St.
Famous Studios
"Photos That Please"
Telephone: MAIN 2263


EMMA EGBERT WILLIAMS
Manager

HEBRON HOME

FOR AGED PEOPLE
(Incorporated)

Undenominational

Established by EMMA EGBERT WILLIAMS

24 Years experience in caring for aged people

1825 NEWTON AVE.

PHONES
HOME 3255
MAIN 3869

SAN DIEGO, CAL.

Mabee Edw (Mattie), h 751, 2d.
Macadam Carolyn, tchr The Bishop Sch, r La Jolla.
MacArthur Arthur (Mary, h 2508, 1st.
Macaulay Edith C (wid Kirby), r 425 Kalmia.
Macaulay John H (Pauline A), driver, h 2944 Boston av.
Macaulay Mary J C (wid J J), h 2508 I.
Macbeth Lue (wid J H), r 1510 Union.
MacBratney Kyle, optometrist Ernsting Co, r 1615, 3d.
MacClenathan Ruth, v-prin Sherman Sch, r 1545, 2d.
MacCormack Bertha (wid J H), slswmn Meyer & Davidson, r 3755, 10th.
MacCree Milton W (Marie C), master mariner, h 2018 Harrison av.
MacDonagh Maria Mrs, r 3927, 1st.
Macdonald Alexander C, r 3528 Van Dyke av, E S D.
McDonald Alida L Mrs, slswmn Ernsting Co, h 4925 Del Mar av, Ocean Beach.
Macdonald Apts, Mrs Clementine Osborn prop 3962 Goldfinch.
Macdonald Christina R, steno S D & Ariz Ry Co, r 3529 Van Dyke av.
Macdonald Dan J (Elizabeth), foremn, h 4047 Conklin av, E S D.
MacDonald Emma, r 7634 Draper, La Jolla.
MacDonald Eugene M, r 3096 National av.
MacDonald John (Anna), auto opr Simon Levi & Co, h 3158 National av.
Macdonald John F (Margaret C), real est 1025, 4th rm 214, h 3529 Van Dyke av, E S D.
Macdonald John F jr, vulcanizer John Tschudi, r 3529 Van Dyke av, E S D.
Macdonald Margaret Mrs, h 3529 Van Dyke av, E S D.
MacDonald Mary, h 7634 Draper, La Jolla.
Macdonald Mary, r 4092 Front.
MacDonald Minnie M (wid Randall E), h 4175 Normal.
MacDonald Ralph H (Jennie C), foremn F B Naylor, h 3884 Florence av.
MacDonald Ray L (Beulah A), carp, h 3914 Mississippi.
MacDonald Thos B (Grace) prop Mac Donald's Paint Store, h 2169 Brant.
MACDONALD WM R, The Razor Expert Old Style and Safety Razors Sharpened 235 F nr 3d, r 337 F. (See classified Razor Sharpeners.)
MACDONALD'S PAINT STORE, T B MacDonald prop, Paints, Oils and Wall Paper 917-923, 7th.
MacDougall John B (Elsie), h 1420, 7th.
MacDowell Sylvester H (Charlotte I), reporter S D Sun, h 3756 Arizona.
MacDuffee Charlotte C Mrs, h 346 Prospect, La Jolla.
MacElroy Pearl J Mrs, seams Geo Shelley & Sons, r 1341 Columbia.
MacElroy Wm H, h 1341 Columbia.
Macey Edwd S, cond, h 2102 G.
Macey Lee E, auto opr, r 2102 G.
MacFaden Edw L (Grace), slsmn, h 1671, 10th.
MacFarlan Patk (Elizabeth), h 2954 F.
MacFarlane David (Zola B), eng Intnl Pack Corp, h 331, 21st.
Macfarlane Geo M S (Iva M), h 1117 S 27th.
MacFayden Elsie Mrs, r 1804, 30th.
Macgregor John B, prop S D Electric Garage, h 3241, 5th.
Mach Augusta, with The Marston Co, r 459, 18th.
Mach Elsie M, tchr Emerson Sch, r 459, 18th.
Mach Frank, student, r 459, 18th.
Mach Jos, tailor 346 B.
Machado Cath (wid Marion), h 3850 Harney, N S D.
Machado Gus A (Rita L), lab, h 3965 Mason, N S D.
Machado John M (Caroline L), shoe repr 1502 India.
Machado Manuel J (Rose), fishermn, h 3020 Hugo, Roseville, Pt Loma.
Machado May, packer Normandy Sea Food Co, r 1931 Newton av.
Machado Philomena Mrs, clnr Normandy Sea Food Co.
Machado Rosa, h 450, 10th.

"THE ONLY STORE OF ITS KIND"
PASSMORE'S SAN DIEGO BIRD STORE
ALEXANDER NOLAND PROPRIETOR
1194 Sixth St. near B [TELEPHONE MAIN 2158] CANARIES, PARROTS AND GOLDFISH

It's Our Business to Mind Your Business

LOUIS C. MASTEN

Main 212 919 SIXTH STREET

Place the Management of Your Property in Our Care

NOTARY

Machek Robt, cabt mkr 1845, 5th.
Machell Reginald W, artist, r Pt Loma Homestead.
Machen David (Julia), porter The Wiley B Allen Co, r 338 West F.
Machette Jas R, mach West Coast Gas Eng Co, r 1320 Union.
Machette Madge Mrs, h 208 W Ash.
Machigashira I, pres Nippon Co (Inc), r National City.
MACHINERY SUPPLY CO (Harold Scott, W H Fraser), 340-348, 7th, Phones Main 99, Home 1199. (See left side lines and page 37.)
Macias Peter, lab, h 617a Arctic.
Maciel Elias (Josefa), h 530, 4th.
MacInnis Sarah (wid T A), h 4400 Selma pl.
Macintosh Mary E (wid Andrew), h 724, 23d.
Mack Adeline D (wid Thos), prop Royal Windsor Mfg Co, r 768, 9th.
Mack Augustus F (Eleanor H), h 1424 Madison av.
Mack Chas W, sec-treas Bentley Ostrich Farm, r 1811 Adams av.
Mack Edna E, r 231 Redwood.
Mack Edwd F, r 904, 16th.
Mack John, lab, h 1492 K.
Mack Jos H, r 231 Redwood.
Mack Jos S (Caroline), h 231 Redwood.
Mack Kate, emp Mitchell's Cafeteria, r 533 Bway.
Mack Laura Mrs, gro 1371 Union.
Mack Lillian H Mrs, pub steno 520 E rm 101, r 3767, 6th.
Mack Oscar B (Jennie), photo 118 W Bway, h 155, 19th.
Mack Wm M, r 231 Redwood.
MacKay Alice M Mrs, h 2811 Clay av.
MacKay Annie A, h 3443 Florence.
MacKay Frank E, carp, h 2122, 30th.
MacKay Margaret B, r 2122, 30th.
MacKay Wallace M (Ruth M), r 4133 Eagle.
MacKenzie Anna (wid Alex), h 1730 K.
MacKenzie Annabel Mrs, h 1921, 4th.
MacKenzie A G, clk Simon Levi & Co, r 1728 K.
MacKenzie Chalma, student, r 1730 K.
MacKenzie Clara L, clk Whitney & Co, r 2230 Albatross.
MacKenzie Donald F (Priscilla), janitor Lincoln Sch, h 340, 21st.
McKenzie Earle E, with The Marston Co, r 3665, 4th.
MacKenzie Estella G, r 3665, 4th.
MacKenzie Geo W, h 3665, 4th.
MacKenzie Gordon A (Loretta), h 1728 K.
MacKenzie Mabelle M, tchr Brooklyn Sch, r 3665, 4th.
MacKenzie Mary A (wid Alex), h 1730 K.
MacKenzie Wm, r 3629 Texas.
Mackey Andrew Mrs, h 401 Olive.
Mackey Ethlyn, student Cal Coml College, r 1634 Lincoln av.
Mackey Jas M (Mary L), living 690, 1st, h rear 1228, 26th.
Mackey John C (Charlotte), h 847, 7th.
Mackey Mary L Mrs, h rear 1228, 26th.
Mackey Urban W, porter, r 1322, 32d.
Mackey Vivian J, maid, r 1322, 32d.
Mackie Elizabeth S Mrs, h 2465 G.
Mackin Jas (Lily B), baker Bishop & Co, h 3746, 10th.
MacKinnon Archibald L (Estelle), loans, h 2772, 3d.
MacKinnon Caroline Mrs, h 1921, 4th.
MacKinnon Duncan, pres U S Natl Bank, r University Club.
MacKinnon Janet, r 2772, 3d.
MacKinnon Sidney C (Margaret), h 1957, 4th.
MacKinnon Walter H (Madeline), gas eng City Operating Dept, h 3719 Arizona.
Mackintosh Wm C, h 1833, 32d.

IRWIN & CO.

HAY, GRAIN, FLOUR, MILL FEEDS, POULTRY FEEDS, GRAIN BAGS, WOOL BAGS, SACK TWINE, COAL

Main office FOURTH AND K

PHONES: MAIN 440 HOME 1440

Write Us for Mailing Lists

Any Trade or Profession Here or Anywhere

San Diego Directory Company

William Kettner GENERAL INSURANCE

Tel., Main 2183 334-335 SPRECKELS BUILDING

SAN DIEGO FARM & MORTGAGE COMPANY
617 "E" STREET
TIMKEN BLDG.
PHONES
Pacific 1841 Home 2245
FARM LANDS
SURETY BONDS
GENERAL INSURANCE
BUILDING LOANS

MACHINERY SUPPLIES
BELTING
ELECTRIC MOTORS
GAS ENGINES
HOSE
IRRIGATION SUPPLIES
OILS and GREASES
PIPE and FITTINGS
PACKINGS
PULLEYS
PUMPS
WASTE
MACHINERY SUPPLY CO.
340-348 Seventh
PHONES
MAIN 99
HOME 1199

Macklin Katharine Mrs, h 4984 Del Monte av, Ocean Beach.
Mackrill Cora Mrs, h 4720 E Panorama dr.
Mackrill Gertrude M, clk Pac Marine & Const Co, r 4720 E Panorama dr.
Mackrill Mary B, sec Wm Kettner, r 4720 E Panorama dr.
Mackrill Paul L, auto mech Davies-Overland Co, r 2858 A.
MacLachlan Minnie Y Mrs, h 3626, 7th.
MacLachlan Robt (Gertrude), carp, h 912 Wallace ct.
MacLaughlan Molly, nurse, r 1759, 2d.
MacLaughlin Ella May, cashr Hotel Churchill, r 1759, 2d.
MacLaughlin Ursula, r 4466 Mission dr.
MacLaury Elizabeth M, h n s Thomas 1 w of Bayard, Pacific Beach.
MacLeod Archibald K (Flora J), prop Kearney Apts, h 2026 Kearney av.
MacLeod Archie, r 1141, 12th.
MacLeod Dorothy, steno, r 4475 New Jersey.
MacLeod Isabel F, student, r 3769, 6th.
MacLeod Janet, student, r 4475 New Jersey.
MacLeod Josiah R (Jeanette), h 4475 New Jersey.
MacLeod Thos G Rev (Priscilla), h 4475 New Jersey.
MacLeod Vera M, tchr S D A & N Academy, Pacific Beach, r 4475 New Jersey.
MacMacken Bert B (Marion), acct, r 4034 Park blvd.
MacMacken Marion Mrs, tchr Lincoln Sch, r 4034 Park blvd.
MacMillan Cath A Mrs, r 3123 Logan av.
MacMULLEN JAMES, Editor and General Manager San Diego Union and Tribune Co, r 382 Glorietta blvd, Coronado.
Macnab Josephine E (wid A F), r 7831 Eads, La Jolla.
Macnider Geo F (Mattye E), clk Ry M S, h 635, 22d.
Macnider Markland W, student, r 635, 22d.
MacNutt Homer (Priscilla), supt, h 1055, 21st.
MacNutt Homer jr, r 1055, 21st.
Macomber Albt D (Etta), searcher Union Title Co, h 532 Evans pl.
Macomber Frank J (Adela), atty 964, 5th, h 2431, 5th.
Macomber Genevieve, r 532 Evans pl.
Macomber May (wid H R), r 3762 Curlew.
Macon Alex (Mattie), longshoremn, h 723, 2d.
Macoubray J Geo (Elizabeth D), bldg contr, 3824, 5th.
Macpherson Fraser L, student, r 4002 Georgia.
Macpherson Helen M, student, r 4002 Georgia.
MacPherson Henry, housemn Hotel Casa Loma, r 320 Fir.
MacPherson Jas F (Elizabeth A) phys 1007, 5th rm 1026, h 4002 Georgia.
Macpherson Jas K (Laura), slsmn, h 1931 Madison av.
MacPherson Mina R (wid J D), h 4622 Georgia.
MacRae Donald L, r 4061 Etta.
MacRae Gertrude, tchr Stockton Sch, r La Mesa.
MacRae Grace J, r 4061 Etta.
MacRae Hugh J (Grace L), lab, h 4061 Etta.
MacRae John M, vlucanizer The Savage Tire Co, r 2926 Logan av.
MacRae Wm A, hlpr Harry Osborne, r 1229, 8th.
Macrate Mary A Mrs, prop Brighton Apts, r 5054 Brighton av, Ocean Beach.
Macrate Michl M (Mary A), h 5054 Brighton av, Ocean Beach.
MacVeagh Lida I (wid V R), h 1811, 32d.
MacWilliams Bertha A, h 1568, 5th.
Macy Ada P (wid T L), r 4117 Georgia.
Macy Fannie, r 348 Olive.
Macy Harrison (Cassandra), acct, h 4655 Santa Monica av, Ocean Beach.
Macy Justin A (Martha), asst postmaster La Jolla, h 7641 Herschel, La Jolla.
Macy Miriam G (wid U S), h 348 Olive.
Macy Spencer, student, r 7641 Herschel av, La Jolla.

THE PACIFIC MUTUAL
LIFE INSURANCE COMPANY
Issues One Accident Policy Every Minute
ACT
Better See NEAL & WOLF
NOW 625 E Street


POULTRY, BEES, GARDEN SUPPLIES
643-649 G ST. COR. SEVENTH
STILES POULTRY SUPPLY CO.
LIVE and DRESSED POULTRY

Macy Walter J (A Kath), clk Bureau of Identification Police Dept, h 2611 Logan av.
Madalena Cesare D (Matilda), gro 1895 India.
Madden Geo S (Amelia), h 1571, 8th.
Madden Jessie, r 720, 3d.
Madden Jas (Emma), farmer, h 3520 Grevilla av.
Madden Maude, emp The Savage Tire Co, r 1263, 1st.
Madden Michl (Adelaide), farmer, h 2062 Hancock.
Madden Neal (Frances), lab, h 1216 Columbia.
Madden Richd (M Agnes), auto opr, h 2263 K.
Madden Robt J, waiter S D Hotel, r 2030 State.
Madden Wm R, r 1571, 8th.
Maddigan Patk, lab, r 1206, 5th.
Maddock Louise Mrs, r Hotel Nye.
Maddren Wm A, drftsmn, r 815, 3d.
Madeira Albt F, r 832 F.
Madeiros Dewey, h 831, 9th.
Madera John M (Laura), gardener, h 4024 Boston av.
Maderi Mary, lndywkr U S Grant Hotel, r 142 West B.
Madigan John J, r 2125, 4th.
Madigan Mary A (wid J H), h 2125, 4th.
Madison Apts, F M Brown prop, 2035 Bway.
Madison John W (Deborah), h 4057, 1st.
Madrigal Jos (Conception), lab, h 2070 Harrison av.
Madruga Harry F (Natl Fish Co), r 304 Columbia.
Madruga John F (Mary) (Natl Fish Co), h 2518 India.
Madruga Manuel (Rosaria), boat bldr, h 3637 Wright.
Madruga Manuel F (Rosaline) (Natl Fish Co), h 304 Columbia.
Madsen Maurice C, mailer Union and Tribune, r 2024 State.
Madsen Michl P (Viola), prop Yale Hotel, h 108 F.
MADSEN NORMAN L, District Manager Union and Tribune, r 2024 State.
Madson Emma J (wid Alfd 9), h 1833, 1st.
Madson Ethelmae Mrs, with The Marston Co, r 1831, 1st.
Madson Oscar N, r 1833, 1st.
Maeda J, barber 545, 5th.
Magee Alice M, telep opr, r 1923 Woolman av.
Magee Alvie A, r 1923 Woolman av.
Magee Henry H (Mattie B), cond S D Elec Ry Co, h 1923 Woolman av.
Magee Mary L (wid Jas H), r 3221 Clay av.
MAGEE THOMAS L, Physician and Surgeon 1840 L Tels Main 2914 Home 2471, h 1830 same.
Magers M E Mrs, r 828 Silverado, La Jolla.
Magers Ursula J Mrs, h 828 Silverado, La Jolla.
Maggio Bostano (Rosie), fishermn, h 427 W Beech.
Magic City Manufacturing Co, P A Coppard prop, 1303 Market.
Magill Lewis H (Myra M), asst boiler clnr S D Cons G & E Co, h 805 Dewey.
Maginnis Rose, with The Marston Co, r 1640, 6th.
Magnino Stephano, foundry hlpr Cal Iron Wks, r 1246 K.
Magnolia Bar, Wm Bauman prop, 958, 6th.
Maio Frank A (Julia) (Shulack & Haio), h 2111 Logan.
Magnusson Edith, pupil nurse Agnew Sanitarium.
Magnusson Esther, student Cal Coml College, r Chula Vista.
Magoffin Margaret Mrs, r 1469, 1st.
Magoffin Margt A (wid J A), r 2874 Clay av.
Magoon Geo A (Maryetta), h 3935 Oregon.
Magruder Roy (Ella), photo, h 903 S 28th.
Maguier Fredda (wid Thos), dom 2643, 4th.
Maguire Emma Mrs, r 834, 9th.


MUEHLEISEN TENT AND AWNING CO.
Manufacturers of
Tents
Awnings
and Covers
Flags, Sails and Camp Furniture
753-755 Fourth Street
Both Phones

Frye & Smith
Print This Directory
856 Third St. San Diego

FIREWOOD
San Diego Eucalyptus Wood Co.
202 SIXTH ST.
Phones: Main 2035 Home 3266



THE WILEY B. ALLEN CO.

1031 FIFTH STREET

PIANOS, INNER-PLAYERS, AND REPRODUCING PIANOS VICTROLAS, BRUNSWICKS, AND VICTOR RECORDS

EASY TERMS



Maguire Wm, r 4020 Kansas.
Maguire Wm E (Nellie), mach, h 4020 Kansas.
Magwood Geo W, inv 226 C rm 203.
Mahanna Frank J, cable splicer Pac T & T Co, r 124 Bway.
Maher Alvin E (Ethel R) Pacific News Agency), h 3772 Granada.
Maher Clifford S (Marie), with The Marston Co, h 1665, 6th.
Maher Danl, inmate S D County Hospital.
Maher Frank (Julia), h 230 W Cedar.
Maher Jas J (Ruth M), plasterer, h 4042 Scott av, E. S. D.
Maher Julia Mrs, prop The Rainier, r 230 W Cedar.
Maher Marie Mrs, clk Merritt's, r 2328 Newton av.
Maher Richard (Annie A), waiter Palace Cafe, h 1665, 6th.
Maheras John, clk Wm Maheras, r 544, 11th.
Maheras Wm, fruits 335 C, h 544, 11th.
Mahler Geo F (Etta N), h 2028, 3d.
Mahler Jas J (Lydia W), h 3822 Albatross.
Mahn Ernest (Florence), carp, h 3635 Logan av.
Mahoney Agnes, tchr Garfield Sch, r 3963 Park blvd.
Mahoney Alfd W (Margaret E), h 4626 Alabama.
Mahoney Henry O (Bridget), h 3963 Park blvd.
Mahoney Margaret E, nurse, r 4626 Alabama.
Mahoney Mary, r 3336 Jefferson av.
Mahony Jos T, elev opr Granger bldg.
Mahony Robt E, cigar 513 F, r 1165, 1st.
Maier Christian (Mary), brewer S D Cons Brewing Co, h 3876 Delta.
Maier Fred W (Aloisia), clk P J Becker, h 4066 Fairmount av, E. S. D.
Maier Walter, clk Auto Specialty Co, r 3876 Delta.
Main Clara E (wid Jas) h 1126 S 31st.
Main Mayme, maid 3760, 7th.
Main Nellie, r 1126 S 31st.
Main Thos, clk, r 1112 S 31st.
Mains Zella A Mrs, clk, r 4721 Edgeware rd.
Maio Frank A (Julia) (Shulack & Maio), h 2111 Logan.
Mair Northburg (wid Jos), r 3876 Delta.
Maire Louis C (Mabel G), mgr J W Leavitt & Co, h 3121 Beech.
Mairot Louis (Eliza), baker, h 2835 National av.
Maize James H jr (Clara S), with Spreckels Co's, h 3529 Granada.
Maize Wm R, r U S Grant Hotel.
Major Geo J, r 1319, 5th.
Major Tennie C (wid R W), r 4165 Georgia.
Majors Aug A (Hattie B), carp, h 4236 Fairmount av, E S D.
Majors Jas W (Minnie C), elev opr Cabrillo Theatre Bldg, h 1766 Cable, Ocean Beach.
Majors O Cortis, student, r 4236 Fairmount av, E S D.
Makey Jas A (Lou E) carp, h 3964 Copeland av, E S D.
Makey Lou E Mrs, tailor J L Sturz, r 3694 Copeland av, E S D.
Malaby Benj, h 3802 Conklin av, E S D.
Malarky Kath, telep opr, r 546 Ash.
Malas Jas, writer, r 1241, 9th.
Malavenda Antonio (Josephine), shoe repr 529 G, h 427, 16th.
Malavenda Pietro, r 427, 16th.
Malchow Herman (Mary), stockmn, h 4119 Udal, Loma Alta, Pt Loma.
Malcolm Jas D (Ellen M), atty 1025, 4th rms 423-424, h 3738 Texas.
Malcolmn Mary E, r 3738 Texas.
Malcolm Mary J Mrs, h 2204 Monroe av.
Malcolm May E, h 2045 Dale.
Malcolm Wallace (Lillian), mgr Hotel Barstow, r same.
Maldonado Alyandro, waiter P Castro, r 527, 9th.
Maldonado Jos (Frances M), lab, h 4809, 40th.
Maler Victor (Amanda), carp, h 7601 Eads, La Jolla.

WHY WORRY?



Drawing $50 per week

HERBERT N. NEALE

General Insurance

Accident and Health
Automobile
Burglary
Fire
Compensation
Liability
Plate Glass
Fidelity Bonds
Surety Bonds

GEN. AGT.
OCEAN ACCIDENT AND GUARANTEE CORP. LTD.
of London

All Casualty Losses Adjusted by This Office

443 SPRECKELS BLDG.

WHY WORRY?



Drawing $50 per week

SERVICE BRANCH
936
SECOND STREET
NEAR BROADWAY
SAN DIEGO

SAVAGE TIRES

HAVE YOU SEEN THE SAVAGE SERVICE CREED?

Frank A. Salmons
"The Insurance and Bond Man"
Southern Title Bldg. ON THE PLAZA
Phones: Main 244 Home 1344
Writes All Forms of **Insurance**

Maler Olof W (Agnes), painter, h 4467 Arizona.
Malerba John, lab, h 3058 N.
Malerba Tony, lab, h 3058 N.
Maletich John (Josephine), shoe repr 7906 Girard, La Jolla, h 3212 J, S.D.
Malette Arthur C (Rodie), slsmn Wm L Hughson Co, h 563, 22d.
Malette Chas A (Anna E), h 1315, 25th.
Malette Frank L, r 1315, 25th.
Malette Grace (wid J R), gro 1330, 1st.
Malette Geo A, atty, r 1315, 25th.
Malette Lewis B, mechanic S D Tire & Supply Co, r Belmont Hotel.
Malin John F (Jennie), auto opr Pickwick Stages, h 1443 University.
Malin Jos B (Lillian), plumber, h 830, 21st.
Malin Will F, auto opr Owl Taxi Co, r 1443 University.
Malin Wm M (Theckla), shop foremn City Operating Dept, h 1735 Cable, Ocean Beach.
Malke Ernest F (Anna M), lab, h 3042 National av.
Mallen Benesh, 2d hd gds 827 6th, h 741, 9th.
Mallett Jas H (Sarah J), agt Prudential Ins Co, h 3080 Logan av.
Mallett Melinda Mrs, r 3235 Granada.
Malley Geo W, floormn T J Hall.
Mallicoat Rose W (wid J T), h 3933, 8th.
Mallicoat Wm E (Clara M), foremn, h 1727 Adams av.
Mallon Bridget, member St Joseph's Hospital Home.
Mallon John T (Louisa S), piano finisher, h 1144, 24th.
Mallon Mary M Mrs, mgr Bayside Apts, h 3017 Arctic.
Mallory Doris K, clk Chas S Hardy, r 320 Fir.
Mallory Mollie Mrs, h 869, 11th.
Mallow Augustine E, r 2353 Harrison av.
Mallow John D (Mary M T), appr The Savage Tire Co, h 2353 Harrison av.
Malloy Estella, tchr San Diego High Sch, r 1861, 3d.
Malloy Nellie, steno, r 4036 Front.
Malmberg Etta G, steno S D & Ariz Ry Co, r 3168 Hawthorn.
Malmberg J Waldo, clk Sou Electrical Co, r 2535 C.
Malmberg Nils (Edith C), painting contr and Swedish Vice Consul, h 2535 C.
Malmberg Ragnar J G (Etta G), bkpr Spreckels Co's, h 3168 Hawthorn.
Malmgren Frances M, pupil nurse Agnew Sanitarium.
Malmgren Geo, cond S D Elec Ry.
Malmgren Otto (Bettie), h 2232 Lincoln av.
Malone Geo A (Mary R), ins broker, h 3640, 6th.
Malone Justine D, fishermn, r 2214 Newton av.
Malone Mildred A, r 3640, 6th.
Maloney Anita J, r 812, 26th.
Maloney Bernard R, r 812, 26th.
Maloney Cecil M, packer Bishop & Co, r 1431 J.
Maloney Claudia (wid Adelbert), h 1431 J.
Maloney Hester, student, r 1431 J.
Maloney Jas, member St Joseph's Hospital Home.
Maloney Jas (Margaret), solr, h 4047 Conklin av, E S D.
Maloney Kath, nurse, r 1468, 1st.
Maloney Margaret Mrs, asst Dr H P Hendricks, r 1441, 31st.
Maloney Mary, r 1604, 7th.
Maloney Robt (Milton The Tailor), h 812, 26th.
Maloney Robt (Anna F), h 812, 26th.
Maloof Emma Mrs, h 1046 F.
Maloof Victoria, r 1046 F.
Malos Gust, clk Peter Sarantos, r 615, 8th.
Maloy C J Mrs, r 1319, 5th.
Malsack Edwd L (Leslie L), lab, h 1566 Evergreen, Roseville, Pt Loma.
Malton Ira W, baker, r 1339, 33d.

B. L. DEVINE
MANAGER and ADJUSTER
Massachusetts Bonding and Insurance Co.
Accident, Health
Liability, Casualty
Fidelity Bonds
Automobile
Burglary
Plate Glass
GRANGER BLDG.
PHONE MAIN 1560

Office Buildings
With their tenants see Pages 16-18

PROCESS PATENTED BY THE SAVAGE TIRE COMPANY SAN DIEGO, CALIF.
GRAFINITE TUBES
THE ONLY INNER TUBE GUARANTEED NOT TO STICK TO THE CASING

CONNER ADJUSTMENT BUREAU
G. E. CONNER
MANAGER
PHONE MAIN 2683
"WE GET THE MONEY"
23 SEFTON BLDG.

Malton Mabel Mrs, steno Mead & Requa, r 646 Bway.
Malton Mary J, with The Marston Co, h 1339, 33d.
Malton Robt, r 1339, 33d.
Maltpress Emma A, rest Mission Cliff Gardens, r 4539 Park blvd.
Maltpress John H (Jessie E), carp, h 3376, 31st.
Mame Thos clk S A Verhaege.
Mamiya Y, barber 500, 3d, h 502 same.
MANAGER OF OPERATION City of San Diego, Fred M Lockwood, City Hall, 1st floor.
Manard Edgar (June L), solr, h 2048 Woolman av.
Manasse Jos, censor, P O, r 1023 Front.
Manasse Simon, gro 4301 Taylor, N S D, h 4287 same.
Manatt M Orf, sec-treas Lion Clothing Co r 707, 25th.
MANCHESTER ASSURANCE CO, Harry Fisher & Co Agts 240 C.
Mangan Anthony, auto mech La Jolla Garage, r 7616 Fay, La Jolla.
Mangan Mary, telp opr, r 7616 Fay, La Jolla.
Mangan Mary J Mrs, h 7616 Fay, La Jolla.
Mangan Richd, r 7616 Fay, La Jolla.
Mangan Rose, nurse S D Co Hospital, r 7616 Fay, La Jolla
Mangan Simon, member St Joseph's Hospital Home.
Mangel Jas G (Sallie L), whol prod 518, 6th, h 2954 Date.
Manhattan Hotel, Mrs. Frances Silcoz prop, 937, 5th.
Manier John W (Martha), h rear 3053 Logan av.
Manifold Frances E (wid C F), r 2083 Woolman av.
Manley Theresa B, h 3738 Conklin av, E S D.
Manley Mary, maid 7849 Fay, La Jolla.
Manly Maybell, prop Laurel Apts, h 2458, 5th.
Manly Thos, member St Joseph's Hospital Home.
Mann Aug A, auto repr, h 2676 B.
Mann Edwd C (Elsa K), phys 520 E rm 1000, h 2215 Pine, N S D.
Mann Edwd E, fur rms, 830, 8th.
Mann Eli W (Ada), foremn Golden Hill City Park Dept, h 733, 26th.
Mann Frank H, r 744, 26th.
Mann Helen F (wid A A), h 2890 Spruce.
Mann Louis C, private U S A, Ft Rosecrans.
Mann Mary E (wid W J), h 2476 K.
Mann Saml L, r 2476 K.
Mann Wm H (Lillian L), bkpr Spreckels Co's, h 3619 Louisiana.
Mannasse Celita, info clk Chamber of Commerce, r 302 Thorn.
Mannassee Simon, coolermn Chas S Hardy.
Mannen Peter T (Eleaner L), saloon 719, 4th, h 2816 K.
Mannering Jas A, h 3827 Woolman av.
Mannigan Thos, r 856, 5th.
Manning Barbara (wid Philip), h Forward cor Beaumont, Bird Rock.
Manning Clarinda J (wid J L), r 2124 E.
Manning Edison A (Mamie), h 1240 C.
Manning Fred E (Ione B), teller S D Savings Bank, h 2857, 4th.
Manning Fred H (Anna C), iron wkr, h 711 Dewey.
Manning Harvey N (Belle) (La Jolla Cleaning Works), h ns Silverado 1 e of Herschel, La Jolla.
Manning Jas (Pearl), barber F C Hyers, h 1151, 1st.
Manning John, r 1229, 8th.
Manning Jos, h 2623 Arctic.
Manning Jos H (Jane), groundmn Pac T & T Co, h 3019 California.
Manning Maud, h 1216 State.
Manning Mildred M (wid Fred), h 1546, 31st.
Manning Nathan R, ranch hd, h 1302 Grand av, Pacific Beach.
Manning Nellie, waitress, r 636 C.
Manning Robt A, lab, r 2863 Boston av.
Manning Walter C, lab, r 2863 Boston av.

The Davis UNDERTAKING CO.
1752 4th
MAIN 2376
HOME 1913

J. A. Henry Company
410-411
OWL BUILDING
We handle stocks of all kinds. We make a specialty of organizing new companies and raising capital for new industries
Let Us Incorporate Your Company

George F. Otto & Son
Florists and Nurserymen
NURSERY, 35TH AND NATIONAL AVE.
PHONE. MAIN 7086
FLORAL DEPOT
Cor. SIXTH and B
PHONES
MAIN 759 HOME 1207

V. WANKOWSKI & CO., INC.
V. WANKOWSKI, PRESIDENT W. McCLELLAND, VICE PRES. & SECY
Loans, Real Estate, Insurance, Surety Bonds. PHONES: Main 2029 Home 1315 341-342-343 Spreckels Theatre Bldg.

Mannix Elizabeth, r 2749, 2d.
Mannix John B (Kath E), atty h 448 W Kalmia.
Mannix Mary E (wid J B), h 2749, 2d.
Mannix Ruth, r 2749, 2d.
Manny Adelaide H Mrs, h 602, 19th.
Manny Jean P, lab, r 602, 19th.
Manny John J (Myrtle P), dep Co Tax Collr, h 1820, 4th.
Manny Virginia steno R E Jenney, r 620, 19th.
Manor John B (Flora), printer, h 3830 Stockton av, E S D.
Manor Neil, r 344 A.
Manos Steve, rest 713, 4th, r 417 Market.
Manos Wm, pdlr, r 1726 Newton av.
Mansell Nettie, r 4452 Texas.
Mansfield Anna Mrs, clk Merritt's, r 3838 Chamoune, E S D.
Mansfield Della I Mrs seams Mrs I G Craig, r 2229 Dale.
Mansfield Frank W, waiter U S Grant Hotel.
Mansfield Jas P (Della), lab, h rear 2229 Dale.
Mansfield John J (Anna), eng, h 4328 Mississippi.
Mansfield L Roy (Rose A), h 3751, 3d.
Mansfield Nat, carrier P O, r 1558, 1st.
Mansfield Wm D (Anna E), h 3838 Chamoune av, E. S. D.
Manson Adellah, nurse r 344 Grape.
Manson Elizabeth H (wid Robt D), rest 1026 Prospect, La Jolla.
Mansur Kate Mrs, R D 1 Bx 199.
Mansur Lincoln, pres S D Co Poultry Producers Assn and Poultry Producers of S D, r La Mesa Hts R D 1 Bx 199.
Mansur Wallace, rancher, r R D 1 Bx 199.
Mantle Merrill, driver Home Supply Co.
Manuel Emma Mrs, r 423 West F.

MANUFACTURERS' AND EMPLOYERS' ASSOCIATION OF SAN DIEGO, F M White Pres, W G Estep Sec, 409 Central Mortgage Bldg 1015 1st, Tel Main 1751.

Manville Lewis H (Christina), h 946 Coast blvd, La Jolla.
Manwaring Edith M Mrs, steno U S Dept of Justice, r Coronado.
Manwaring Frank A (Kath E), auto opr, r 3630 Texas.
Manyon Beryl, r 1145, 15th.
Manyon Oscar B, r 1145, 15th.
Manyon Raymond B, carrier P O, r 1145, 15th.
Manyon Thos B, h 1145, 15th.
Manz Aug, h 4739 Saratoga av, Ocean Beach.
Manzer Laurance D (Thelma), awn hanger Muehleissen T & A Co, h 1480 C.
Manzer Ollie E Mrs, h 2133 Columbia.
Manzo Lena, r 2054 India.
Manzo Louis (Parfilio), pasterer, h 2054 India.
Maple Apartments, J W Morgan prop 2642, 5th.
Maple Hall 846, 5th.
Maple L G Everett (Mae C), mach Standard Iron Wks, h 2525 L.
Maples Arthur G (Charlotte), branch mgr Heller's, h 1237 Robinson av.
Maples Charlotte Mrs, with The Marston Co, r 1237 Robinson av.
Maples Vetal, r 555, 19th.
Mappe Chas, baker Mikedis Bros, r 3153 India.
Mapson Jehu (Katie S), h 318 W Robinson av.
Mapson Robt L (Myrtle M) (Mapson & Greer-, h 3914 Ibis.
Mapson & Greer (R L Mapson, R L Greer) garage 218 B.
Mara Eunice (wid Henry), h 1010 A.
Marable Wm T (Lulu), farmer, h 4043 Reed av, E S D.
Marabotti Domenico, driver Fornaco Bros, r 2827 Logan av.
Marabotti Louis (Madeline), lab, h 2845 Logan av.
Marabotti Madeline, lndywkr Munger's Lndy, r 2845 Logan av.

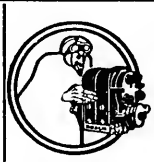
YOUNG AND CHAMBERLAIN
Magneto Battery AND Tire Experts
VULCANIZING
1310 Fifth St.
426 A St.
PHONE—MAIN 2264

THE HENRY CO.
SPECIALTY MANUFACTURERS and PATENT BROKERS
We will exploit your patent if it has commercial value also obtain patents on your invention
Fred E. Mefford
Reg. Patent Attorney
732 E
PHONE MAIN 1649

EASY PAYMENTS
Eight Floors of Quality and Beauty in Furniture, Carpets, Rugs, Draperies, Office Equipment, Phonographs.
THE BLEDSOE COMPANY
FURNITURE
SIXTH AND C STREETS

Economy Waste Paper Co.
E. W. ANDERSON, Proprietor
Main 1473 — 10th Street. S. W. Corner I
¶ Buys Waste Paper, Old Newspapers and Magazines at Highest Market Price

Marach Emil (Antonia), shoe repr, h 3257 J.
Maracin Angeline, r 746 W Kalmia.
Maracin Mark (Mary), fishermn, h 746 W Kalmia.
Maragunich John, lab City Operating Dept.
Maranda Napoleon L (Emma C), painter, h 3878 Chamoune av, E S D.
Marasovitch Delia, inmate S D County Hospital.
Marcell Henry (Mary), h 2202 I.
March Adelaide R, r 1835 Monroe av.
March Frank G, clk Pac T & T Co, r 459, 18th.
Marchand Fredk J (Josephine), calendermn The Savage Tire Co, r 3671 Logan av.
Marchant Bud, driver S D Truck Co,
Marchant George H (Nancy), h 346, 14th.
Marchant Nancy Mrs, lndrs Electric Lndy, r 346, 14th.
Marchant Wm, driver San Diego Truck Co.
Marchant Wm L (Susannah), painter, h 325, 25th.
Marchion J P Miss, r 1345, 3d.
Marcis Paul (Sarah), lab, h 171, 15th.
Marco Anna, with The Boston Store, r 1530 G.
Marco Rachel (wid Ernest), drsmkr, h 1530 G.
Marcost Morris (Jennie), barber E H Dick, h 3628, 7th.
Marcotte G L, barber, r 918, 5th.
Marcotte T A, r 103 West F.
Marcovic Harry (Bessie B), v-pres S D Fruit & Produce Co, h 1644 Granada.
Marcy Homer A (Gertrude C), carp, h 3813 Storey av, E S D.
Mardela Apartments, Mrs L H Johnston prop, 1373 C.
Mardisich Andw, lab American Union Fish Co, r rear 842 India.
Mardock Jas T (Emma J), h 3730, 4th.
Marengo Fred C (Ethel), meatctr Chas S Hardy, h 1231, 13th.
Mares Flora (wid Lawrence), r 2948 N.
Marfield Mary, r 1224, 10th.
Margaretich John (Yuba), lab, h 3804 Martin av.
Margarito Alonso (Dionicia), lab, h rear 1758 Main.
Margison Daisy B, clk G F Otto & Son, r 1441, 10th.
Margison John Y (Annie B), real est, h 1441, 10th.
Margison Poppy B, clk G F Otto & Son, r 1441, 10th.
Maribotti Madeline Mrs, lndywkr, r 2845 Logan av.
Marich Michael, shoe repr 1232, 4th, r 3257 J.
Marillo Louis, lab, r 546, 10th.
Marinas John R, porter U S Grant Hotel, h 1603, 10th.
MARINE ENGINE WORKS, A R Robbins Prop, 1697 Atlantic. (See page 37.)
Marine View Apts, Mrs H H Johnson prop, 2100, 1st.
Marino Peter (Anna), fishermn, h 1161 Union.
Marion The, Mrs Annie McLendon prop, fur rms 214 G.
Marion Wm E (Lyda M), h 4036 Sisson av, E. S. D.
Marioth Wm H (Beatrice), h 642 S 33d.
Mark Florence G Mrs, prop Hotel Botsford, h 3515, 4th.
Mark Ovid E (Mary A), atty 1015, 1st rm 516, h 3583 Granada.
Mark S, r Golden West Hotel.
Marker Chas F (Lucy W), dep Sheriff S D Co, h 2127, 29th.
Markes Jos A (Bessie I), linemn S D Cons G & E Co, h 4657 Oregon.
MARKET STREET SHEET METAL WORKS (O B Palmer), Trucks, Bakery and Roadster Bodies Built and Remodeled Metal and Wood Bodies a Specialty, 1143 Market cor 12th, Tel Main 770.
Markgraf Rose J (wid Edwd), h ns Castle 1 e of Chamoune av, E S D.
Markham Geo F, clk, r 2522 K.
Markham Nora L (wid Geo), h 2522 K.
Markland Eva M, steno Co Surveyor, r 2042 F.

Ford THE UNIVERSAL CAR
AGENCY AND SERVICE STATION
POST OFFICE GARAGE
W. R. Middleworth
GIRARD and SILVERADO
LA JOLLA
SEE PAGE 5

SUNSET ENGRAVING COMPANY
Commercial Artists and Engravers
9th Floor Timken Bldg.
MAIN 1517

Hillcrest 144 — **H. W. MERKLEY** — Home 1107
UNDERTAKER
EARTH BURIAL — CREMATION — SHIPMENT

AT YOUR SERVICE
The Name — The Place — The Trade-Mark
MAIN 4730 —PHONES— HOME 1277

SOUTHERN ELECTRICAL CO.
SERVICE QUALITY VALUES
AT 3RD AND E
SAN DIEGO'S LARGEST ELECTRICAL STORE

Markland Ray H, pressmn Evening Tribune, r 2042 F.
Markland Willis H (Anna M), motrmn S D Elec Ry Co, h 2042 F.
Markle Geo W (Fay F), prop Markle's Piano Shop, h 3426 Valle av.
Markle Norman J (Myrtle), h 3871 Superba.
Markle Pauline Mrs, clk, r 1349, 4th.
MARKLE'S PIANO SHOP, Geo W Markle Prop, Piano Tuning, Repairing, Refinishing and Rebuilding, 523 Ash, Tel Main 2102 Home 4568.
Markley Chas R, r Hotel Helix.
Markley Denzel, auto opr, r 1110 14th.
Markley Fred A (Olive M), h 5009 Long Branch, Ocean Beach.
Markley Hazel, r 1110, 14th.
Markol Jas, r 1702 Lincoln av.
Markol John, r 1702 Lincoln av.
Markol Wm (Maria), h 1702 Lincoln av.
Marks Agnes Mrs, fur rms 668, 3d.
Marks Alma, musician, r 2517, 5th.
Marks Annie Mrs, prop Hotel Lynne, h 1010, 8th.
Marks Herman (Agnes), bill clk City Operating Dept, h 668, 3d.
Marks Jeanette F, slswmn J Jessop & Sons, h 1609, 8th.
Marks Jennie A (wid Rollin), r 4165 Cherokee av, E S D.
Marks Lela, tchr Logan Heights Sch, h 2517, 5th.
Marks Racile, steno, r 2517, 5th.
Marks Stephen B (Fannie R), painting contr 1037, 15th.
Markwith Jas W (Elsie R), electr, h 3870 Hugo av, E S D.
Markwith Kate A (wid Ira), h 3789 Storey av, E S D.
Marleth L G, r Golden West Hotel.
Marlow Algeline, senior asst S D Public Library, r 1903 Ft Stockton dr.
MARLOW G CALVIN (Grace A), Diagnostician, Oral Surgeon and X-Ray, Suite 301 to 327 American Bldg 1007, 5th, Tel Main 1397, h 1903 Ft Stockton Drive, Tel Hillcrest 2333.
Marlow Mamie, emp The Savage Tire Co, r 765, 10th.
Marmon Jos A, r 3511, 29th.
Marquardt Edwin J, clk Standard Oil Co, r 2401 E.
Marquardt Hans (Amanda), h 2401 E.
Marquardt Martha, r 2102 G.
Marquette Hotel (See Hotel Marquette.)
Marquez Albt, tailor John Marquez, r 615, 9th.
Marquez Angie, r 267, 17th.
Marquez Danl M, housemn U S Grant Hotel, r 2429 L.
Marquez John (Virginia), tailor 814, 3d, h 615, 9th.
Marquez Loreto (Ramona), lab, h 2122 Logan av.
Marquez Pilar, h 267, 17th.
Marquez Raymond C (Ida M), ranch hd, h 2429 L.
Marquez Seferino, lab, r 1740 Main.
Marquis Louis (Carmen), gardener, h 3038 Carleton, Roseville, Pt Loma.
Marr Roy C, r 3737 Pueblo av, E S D.
Marr Sarah J (wid Danl R), h 4082, 1st.
Marr Wm O (Grace E), with The Marston Co, h 3737 Boundary, E S D.
Marran Theresa, nurse S D County Hospital.
Marrengo Chas F (Ethel), h 2934 Clay av.
Marriott Elsie, lndy wkr Munger's Lndy, r 2835 National av.
Marron Lupie C (Ellen), auto mech Adair's Garage, h 1925 Irving av.
Marrs Chas F (Stella B), patrolman Police Dept, h 2603 Newton av.
Marrs Edwd F (Olivette), teller Merchants Natl Bank, h 1010, 27th.
Marschall Frank J, cook 3625, 1st.
Marsh Arthur, r 1335 J.
Marsh Chas E (Jennie E), phy 432 C rm 425, h 1245, 13th.
Marsh Chas W, utility mech City Playground Dept, r 1245 13th.
Marsh Curtis C (Frances W), Sec Columbian Realty Co, h 1522 Granada.
Marsh D Morris, clk G S Flickinger, r 1941 Front.

AETNA
Life, Accident, Etc.
G.et
A.etna-ized
BY
GIST
INSURANCE
SERVICE
—
GILMAN A. GIST
202 Owl Bldg.
MAIN 188

PRINTING
THE BEST OF PRINTING IS PRODUCED AT 850 THIRD ST. BY
FRYE & SMITH

WURSTER CONSTRUCTION COMPANY 655-6 SPRECKELS BLDG.
CONTRACTORS AND ENGINEERS
PHONE MAIN 2304
Los Angeles Office, Rooms 247-259 Wholesale Terminal Office Bldg.
PHONES, MAIN 450 F 2401
F. H. WURSTER, MGR.

CALIFORNIA IRON WORKS
PHONES, HOME 1336; SUNSET 1336 (INCORPORATED)
FOOT OF SEVENTH STREET SAN DIEGO, CALIFORNIA
Engineers Founders
Machinists
Structural Iron and Steel Contractors
Freight and Passenger Elevators

Marsh Earl N, treas Savoy Theatre, r 1941 Front.
Marsh Edw, auto mech, h 646 A.
Marsh Edwd P (Velma), h 4093 Front.
Marsh Ella Mrs, r 1025, 8th.
Marsh Ellen Mrs, maid U S Grant Hotel, r 1334 Front.
Marsh Frank S, supt City Playgrounds, h 330, 24th.
Marsh Geo E, barber W T Williams, r 725, 4th.
Marsh Grace, telep opr U S Grant Hotel, r 1048, 6th.
Marsh Hallan N, student, r 1225 W Brooks av.
Marsh Harry (Anna E), real est, h 1941 Front.
Marsh Irving W (Emma J), h 2648 F.
Marsh Katta W (wid Geo W), r 841, 16th.
Marsh Lawrence I, r 1941 Front.
Marsh Lela M, clk Ingersoll Candy Co, r 846, 11th.
Marsh Mary, with The Marston Co, r 3742 Arthur.
Marsh Newton (Nettie C) (Marsh & Bass), r 317 F.
Marsh Norris N, r 1941 Front.
Marsh Otto G, phys 1007, 5th rm 720, h 841, 16th.
Marsh Paul L (Amanda F), clo clnr, h 3580 Utah.
Marsh Payson, with T H Shore & Staff, r 4093 Front.
Marsh Robt A, newstand 902 Market.
Marsh Roy R (Estella J), clk, h 2837 Franklin av.
Marsh Russel (Mabel), janitor, h 656, 18th.
MARSH SPENCER M (Nora E), Judge Superior Court Dept 1, Court House, h 1225 W Brookes av.
Marsh Wm painter O S Laing, r 804, 3d.
Marsh & Bass (Newton Marsh, J G Bass), 2d hd goods, 639, 6th.
Marshall Addie Mrs, r 243, 11th.
Marshall Andw G (Bessie), soapmkr Citrus Soap Co, h 2243 L.
Marshall Apartments, S M Marshall prop, 1445 B.
Marshall Arthur W (Margaret), driver G H Faber, h 4751 Orchard av, Ocean Beach.
Marshall Bertha, steno Cuyamaca Water Co, r 1445 B.
Marshall Chas B (Caro), bartndr Maryland Buffet.
Marshall Edmund A (Maud), reprmn Pac T & T Co, h 3982 Front.
Marshall Edmund D (Harriet), lab, h 2951 N.
Marshall Eliza (wid A M), r 1421, 1st.
Marshall Esther Mrs, h rear 735 Silver, La Jolla.
Marshall Frank, auto opr Mrs Grace Chappell.
Marshall Frank B (Minnie), h 3370 Albatross.
Marshall Fred C, solr S D Sun, r King George Hotel.
Marshall Geo, inmate S D County Hospital.
Marshall Geo B, h 1759 National av.
Marshall Geo E (Lillian C), barber E E Martens, h 4627, 42d.
Marshall-Higgins Building, 4th sw cor C.
Marshall Jas inmate S D County Hospital.
Marshall Jos, r 1115 Bway.
Marshall La Vegh (Emma), clk Heller's, h 532 University av.
Marshall Lawrence E (Hulburd Grove Express), r 411 J.
Marshall Mary E (wid Jas S), h 3667 Park blvd.
Marshall Nora Mrs, h 5146 Brighton av, Ocean Beach.
Marshall Oscar D (Maud L), guard, h 1283 Myrtle av.
Marshall Othmar B, r 3667 Park blvd.
Marshall Rebecca W Mrs, h 3186 Imperial av.
Marshall Saml, h 532 University av.
Marshall Saml M (May K), prop Marshall Apts, h 1150 Bancroft pl.
Marshall Sue E (wid W G), h 1445 B.
Marshall Thos, inmate S D County Hospital.
MARSHALL & WENDELL PIANOS for sale by Thearle Music Co, 640-644 Bway.



POST WAR AD

J. L. STURZ

LADIES' and MEN'S TAILOR and DESIGNER

The services of our Alteration Shop may save buying an expensive suit

510 B St.
Near Strand Theatre


SERVICE
LIGHTING, STARTING, IGNITION AND BATTERY SERVICE
ALWAYS OPEN
AUTO ELECTRICAL EQUIPMENT CO.
839-859 EIGHTH ST. AUTOMOBILE ELECTRICIANS PHONE, MAIN 900

A. V. JEDLICK LADIES' TAILORS
"The House of Individuality" 1131 SIXTH ST.

Marsicano Michl, mixer The Savage Tire Co, r 2151 Newton av.
Marstelle Kanau, dom 205 Laurel.
MARSTON ARTHUR H (Elsa F), with The Marston Company, h 3575, 7th
Marston Buildings, 425 C and C bet 5th and 6th.
Marston Cobourn S (Gertrude G), Lieut Commander U S N, r 3520, 3d.
MARSTON COMPANY THE, Geo W Marston Pres, Arthur H Marston V-Pres, Miss L E Krause Sec-Treas, General Department Store, 5th, 6th and C.
Marston Etta L Mrs, r 1138 C.
MARSTON GEORGE W (Anna L), with The Marston Company, h 3525, 7th.
Marston Helen D, r 3525, 7th.
Marston Mary G, r 3525, 7th.
Marston Ralph W (Opal H), clk Kencoe Hardware & Garage, h 4529 North av.
Marston Robt L, ensign U S N, North Island.
Marston Sarah H (wid L H), h 3662 Wabash av, E S D.
Martenis Angeline, tchr Roseville Sch, r 4019 Hamilton av.
Martenis Jos W (Jane V), h 4019 Hamilton.
Martenis Ruth, nurse, r 4019 Hamilton.
Martens Edwd E, barber 860, 6th, r 1041, 6th.
Martin Ada A Mrs, C S pract 525 C, rm 403.
Martin Addie M (wid Chas), h 2155 State.
Martin Advertising Agency, E E Martin mgr, 1027, 5th, rm 3.
Martin Albt R, plumber C H Julian, r 128 B.
Martin Anna Mrs, r R D 1, Bx 170-A.
Martin Anna F Mrs, r 2185 Froude,Ocean Beach.
Martin Anne M, r 1333 Columbia.
Martin A H, r 615, 8th.
Martin Belle R (wid C N), h 128 W Pennsylvania av.
Martin Carl H T (Hazel), mach Police Dept, h 43, 19th.
Martin Caroline (wid Robt.), h 331, 22d.
Martin Cecelia A, r 2496 E.
Martin Chas, inmate S D County Hospital.
Martin Chas A, h 3147 Front.
Martin Chas W, r 128 W Pennsylvania av.
Martin-Chartres E P (Margt K), phys and surgeon and City Health Officer 121 Bway, rm 545, h 2529 Front.
Martin Clarence H, r 4630 North av.
Martin Clyde P, r 4423 Texas.
Martin Corinne A, telep opr, r 4143 Normal.
Martin Curtis F, r 2869 Thorn.
Martin Curtis M (Maud V), driver City Towel Supply Co, h 2869 Thorn.
Martin Danl B (Marie B), cond S D Elec Ry Co, h 4423 Texas.
Martin Danl J (Annie L), trustee East San Diego, h 4441 Granada av, E S D.
Martin David D (May), h 4630 North av.
Martin Delia Mrs, lndrs Troy Lndy, r 3629 Arnold.
Martin Donald B, r 4423 Texas.
Martin Earl W (Minnie A), lab, h 5143 Cape May av, Ocean Beach.
Martin Ed, h rear 892 Rosecrane, Roseville, Pt Loma.
Martin Edda B, student, r 128 W Pennsylvania av.
Martin Edwd P, clk Standard Oil Co, r 4569 Kensington dr.
Martin Edwd W, carp r 3952, 9th.
Martin Edwin E (Margt B), (Martin Adv Agcy), r 3147 Front.
Martin Edwin S (Virginia M), waiter W A Crane, h 3845, 4th.
Martin Emma (wid G L), r 3569, 29th.
Martin Erma T, h 2235 Franklin av.
Martin Esther Mrs, r 215, 18th.
Martin Eunice M, telep opr Pac T & T Co, r 4569 Kensington Park.

Barney & Barney
Insurance
Bonds, Loans
Liability
Compensation
PACIFIC MUTUAL LIFE INS. CO.
Scripps Bldg.
Rooms 207-209

ALLEN'S MILK
Producers and Distributors of
PURE MILK
FAMILY TRADE OUR SPECIALTY.
ALLEN'S DAIRY
RURAL No. 2
ALLEN'S CREAM

HOTEL CHURCHILL
AMERICAN AND EUROPEAN
NINTH AND C STREETS
ABSOLUTELY FIREPROOF
Breakfast, 50c and $1.00
Luncheon, 50c and $1.00 Dinner, $1.00
GEORGE L. MAYNE, MANAGER

John Burnham & Company
212-214 TIMKEN BUILDING
REAL ESTATE
LOANS
AND INSURANCE

Martin Eva Mrs, r 1602 Linwood.
Martin Evyln M, telep opr Pac T & T Co, r 3629 Arnold.
Martin Florence, r 1069, 10th.
Martin Frank H (Mary B), uphol The Bledsoe Co, h 4139, 32d.
Martin Fred, clk, r 1033 S 32d.
Martin Fred, meat ctr Spring & Sprague, r 146 S 28th.
Martin Fred C (Abbie), auditor Pac Bldg Co, h 4756 Kensington dr.
Martin Fredk F, pres Co Board of Education, r National City.
Martin Fred H, cond S D Elec Ry Co, r 615, 8th.
Martin Geneva (wid Jack), r 220, 22d.
Martin Geo, prop Hotel Chickasaw, h 944 State.
Martin Geo S (Virginia), capt U S A, h 1848, 4th.
Martin Geo W (Mary O), h 502 Upas.
Martin Gertrude M, clk Chas S Hardy, r 320 Fir.
Martin Glenn W (Lucille), foremn, h 1135, 11th.
Martin Hallie O, mach, h 3217 I.
Martin Harold V, r 1411 Dale.
Martin Harriet J P (wid Wm), h 3116 Thorn.
Martin Harry, h 4939 Long Branch, Ocean Beach.
Martin Harry (Jennie), gardener, h 7738 Eads, La Jolla.
Martin Harry I (Lucille R), linemn, r 1520 Van Buren av.
Martin Harry L (Beulah E), h 2329 University av.
Martin Harry T, reporter S D Union, r 502 Upas.
Martin Henry B (Lyda), pasteurizer Pure Milk Dairy Co, h 3567 La Fayette av, E S D.
Martin Herbt, r 1069, 10th.
Martin Herbt W (Mollie), h 4876 Del Mar av, Ocean Beach.
Martin Irma S Mrs, cigars 432 F, r 1168, 10th.
Martin Irving S (Martha E), carp, h 3044 A.
Martin Isaac (Sarah J), h 2133, 2d.
Martin Isaac A (Ida), h 4580 Delaware.
Martin Jacob H (Louise R), h 2971 A.
Martin James (Anna), tchr, r 636, 3d.
Martin Jas (Mary A), h 1051, 16th.
Martin John, sign painter Isadore Johnson, r 1602 Lynwood.
Martin John D, lab, r 128 W Pennsylvania av.
Martin John G, driver E Lawler Co, r 2158 Franklin av.
Martin John H (Rachel D), h 2235 Franklin av.
Martin John K (Margt W), h 2158 Franklin av.
Martin John W, r 1618 Front.
Martin John Z, h 4203 University av, E S D.
Martin Jos O (Josephine), editor and pub, h 1431, 9th.
Martin J B Mrs, h 1237 Lincoln av.
Martin Katharine C (wid W J), h 3916 Portola pl.
Martin Lawrence W, r 2181 Julian av.
Martin Leu H (Elizabeth), h 2062 Defoe, Ocean Beach.
Martin Lilly, r Woolman av s e cor Highland av, R D 3, Bx 69-Z, S Chollas Valley.
Martin Louis (Carrie V), h 7634 Eads, La Jolla.
Martin Louise R, dressmkr, r 2971 A.
Martin Lucille, h 4143 Normal.
Martin Lucille, clk Hamilton's Inc, r 4214 Alabama.
Martin Lucrese F, telep opr Pac T & T Co, r 4143 Normal.
Martin Margt E, steno S D County Hospital, r 4630 North av.
Martin Margaret E, cashr Hamilton's Inc, r 4096 5th.
Martin Margaret M, r 2496 E.
Martin Marguerite, clk F W Woolworth Co, r 4423 Texas.
Martin Maria (wid John), h 3959 Texas.
Martin Maud, r 332 Kalmia.
Martin Maude, nurse, r 2158 Franklin av.

Johnson-Saum Company
FUNERAL DIRECTORS
LADY ASSISTANT
N. W. Cor. Fourth & Ash
TELEPHONES SUNSET, MAIN 158 HOME 1158

A COMPLETE LIBRARY
of the latest City and State Directories of the United States and Canada, on file at office of Merchants Association 608 Timken Building 861 6th St.
No Charge for Single Reference
SAN DIEGO DIRECTORY COMPANY

PARADISE VALLEY SANITARIUM
NATIONAL CITY, CAL.

CHAS. R. McCORMICK LUMBER CO.
Wholesale and Retail Dealers
BOTH PHONES
OFFICE, YARDS, PLANING MILL AND WHARVES
FOOT OF 24TH, ON BAY

Martin Melvin S (Margaret F), r 2158 Franklin av.
Martin Millye C Mrs, h 1627, 29th.
Martin Myrtle E, telep opr, r 3629 Arnold.
Martin Nels A (Hilda), tmstr, h 3164 K.
Martin Nelson J (Mattie), prop Spokane Apts, h 937 University av.
Martin Nicholas J, r 2496 E.
MARTIN NORMAN E (Jennie E), Plumbing Contractor, 4014 University av, E S D, Tel Hillcrest 1566-J, h 4569 Kensington dr, Tel Hillcrest 3284-J.
Martin Olaf (Thea), brklyr, h 4684 Utah.
Martin Ophelia S (wid T M), r 3762 Pauly av, E S D.
Martin Patk (Susana C), h 2496 E.
Martin Paul E, r 3120 Grim av.
Martin Pauline, r 3058 Juniper.
Martin Peter, carp, r 755½, 8th.
Martin Philip P, r 2496 E.
Martin Rufus D (Edna W), tmstr City Operating Dept, h 1460 Thomas, Pacific Beach.
Martin R C, h 1445 B.
Martin Saml (Charlotte), h 2426 Capitan av.
Martin Senter, plumber C H Julian, r 1226, 2d.
Martin Thos, auto opr, r 7853 Ivanhoe av, La Jolla.
Martin Thos H (Lillian A), r 4354 Mississippi.
Martin Upton L (Ethel M), steward Emergency Hospital, h 3885, 29th.
Martin Wm F, h 332 Kalmia.
Martin Wm H (Ida), lab City Operating Dept, h 2181 Julian av.
Martin Wm L, clk S D Cons G & E Co, r 4441 Granada.
Martin Wm S (Delia A), eng, h 3629 Arnold.
Martin Wm T (Pearl), r 2072, 3d.
Martin Zelma R, steno L A & S D Beach Ry Co, r 1627, 29th.
Martindale Roy E, watchmkr Jack Spurlock, r rear 621, 18th.
Martineau Wm D, acct Sperry Flour Co, r 1430, 7th.
Martinez Baptisto, r The Vauclain Home.
Martinez Cordilla, r 1234, 11th.
Martinez Danl (Elizabeth), glazier W P Fuller & Co, h 623 Union.
Martinez Domenic, lab Natl Fish Co.
Martinez Dora Mrs, lndrs, r 217 9th.
Martinez Doris H, dom, r 1739 Logan av.
Martinez Esther, clk, r 1740 Columbia.
Martinez E, lndrs S D Steam Lndy, r 429 West B.
Martinez Francisco, lab, h 3028 Greeley av.
Martinez Francisco (Rafaela), lab, h 1883 Newton av.
Martinez Frank (Saltos), tmstr, h 355 16th.
Martinez Frank F (Rita I), rancher, h 2131 Julian av.
Martinez Greg F, h 4378 Maryland.
Martinez Guadalupe, steno, r 3548 Georgia.
Martinez Henry (Maria), clk, h 1234, 11th.
Martinez Jas (Eliza), longshoremn, h 1227 India.
Martinez Jennie Mrs, lndrs J L Cox, r 1119 Beardsley.
Martinez Jesus (Guadalupe), lab, h rear 1780 Newton av.
Martinez John, lab, r 513, 9th.
Martinez John B (Anna E), tallymn McCormick Lmbr Co, h 111 S 28th.
Martinez Jose, lab Swift & Co, r 1532 India.
Martinez Jose (Mary), h 1738 N.
Martinez Jose D (Mary A), tmstr City Operating Dept, h 1739 Logan av.
Martinez Jos (Refugia), lab, h 546, 10th.
Martinez Jos G, r 3548 Georgia.
Martinez Jos M, lab, r 355, 16th.
Martinez Juan, lab Swift & Co, r 1625 Kearney.
Martinez Julio, lab, h 1114 Beardsley.


FRANK
F E G E R
SAN DIEGO'S LEADING MERCHANT TAILORS
243 WEST F
PHONE MAIN 1287
B R O S
JOHN


Catering Our Specialty
CALIFORNIA DAIRY KITCHEN
STEAKS, CHOPS, FISH AND GAME IN SEASON
OUR DINNERS WILL PLEASE
OPEN ALL NIGHT
Lunches for Auto Parties
1149 FOURTH STREET
PHONE, MAIN 944

Electric Fixtures and Supplies
HARTWELL ELECTRIC CO. DESIGNERS AND MANUFACTURERS 955 SIXTH ST.

Martinez Librada (wid Everista), r 355, 16th.
Martinez Lupe C (M Martinez & Co), r 3548 Georgia.
Martinez Maclovia Mrs, r 429, 9th.
Martinez Marcellino, foremn S D Elec Ry Co, h 3282 K.
Martinez Marcos (Victoria), (M Martinez & Co), h 3548 Georgia.
Martinez Marcos T, student, r 3548 Georgia.
Martinez Martha, maid 3146 Ibsen, Loma Portal.
MARTINEZ M & CO, (Marcos & L C Martinez), Customs Brokers 772 State, Tels Home 3238, Main 430.
Martinez Paul F, lab, r 1739 Logan av.
Martinez Pedro (Louisa), r 856, 5th.
Martinez Peter, auto opr Julian Produce Co.
Martinez Ramon (Mary G), driver S D Truck Co, h 1740 Columbia.
Martinez Ramona (wid Jose C), h 3815 Conklin av, E S D.
Martinez Rudolph (Amelia), lab, h 660, 8th.
Martinez Sarah, r 1740 Logan av.
Martinez Thos A, lab, r 1739 Logan av.
Martinez Ventura Rev (Eliza), pastor Mexican Presbyterian Church, h 345, 13th.
Martinez Vincente, lab, r 1521 K.
Martinez Ysabel (Martina), lab, h 2136 Newton av.
Martini Atilio J, lab, r 1033 S 32d.
Martini Effie L Mrs, with The Boston Store, h 1147, 13th.
Martini Frank, gardener, h 1732 K.
Martini Frank (Mary Jane), h 1695 Newton av.
Martini Geo, lab, r 1033 S 32d.
Martini Isabel P, bkpr, r 1695 Newton av.
Martini Jas W, r 1695 Newton av.
Martini Jos, h 739 Silver, La Jolla.
Martini Lottie K, student, r 1695 Newton av.
Martini Michl (Lena), gardener, r 1360 Torrence.
Martini Trinidad, clnr Normandy Sea Food Co.
Martins Edwd, barber, r Hotel Nye.
Martinsen Chas, r Golden West Hotel.
Martinsen Louis (Pearl), with The Marston Co, h 4086 Jackdaw.
Martinson Geo M (Frances), chf clk S D Cons Brewing Co, h 2760 Newton.
Martinson Ole O, r 425 University av.
Marty Anna, r 1660 Union.
Marty Elizabeth, server Merritt's, r 1660 Union.
Marvel Alonzo D (Nettie V), clk, h 3674 Villa ter.
Marvel Danford, r Abbott, Ocean Beach.
Marvel Dora L Mrs, h Abbott, Ocean Beach.
Marvel O Auto Re-Finisher Works (M I Plaskette) 329 West E.
Marvin Clarence H (Jennie M), slsmn Ingle Mfg Co, h 622 Robinson av.
Marvin Ethel I, clk Benbough Cleaners, r 4230 Maryland.
Marvin Harriet G, nurse, r 3536, 7th.
Marvin Hazel G, steno W J Davis, r 1262, 11th.
MARVIN HENRY S (Minnie), Pres Ingle Manufacturing Co, h 4230 Maryland.
Marvin John, musician, r 533 Bway.
Marvin L Gertrude (wid Frank), h 1262, 11th.
Marx Sidney S (Alma F), (Marks Trailer Co), h 3354 Dale.
Marx Trailer Co, S S Marx prop, El Cajon blvd s e cor Pacific av, E S D.
Maryhew Amos J (Lillian), h 4410 Florida.
Maryhew Grace, lndywkr Original French Lndy, r 3920 Boundary.
Maryhew La Verne, lndywkr Original French Lndy, r 3920 Boundary.
MARYLAND ASSURANCE CORPORATION OF BALTIMORE M D, V Wankowski & Co, Inc Agents, 341-343 Spreckels Bldg, 121 Bway.
Maryland Auto Supply Co (Linn L Platner, Lowell A Shaffer), 650 F.

GOODYEAR CORD FABRIC AND TRUCK TIRES
GOOD-YEAR Service Station
Laursen and Henrich AUTO Accessories
Vulcanizing Retreading
11th and MARKET
PHONE MAIN 853

CALIFORNIA TRUNK FACTORY
Phone Main 3667
852-854 FIFTH STREET
TRUNKS and LEATHER GOODS That Wear
Buy at Our Factory and Save Money
The Store with the Revolving Wheel

INSURANCE BONDS
NELSON L. COLEMAN
MORTGAGE LOANS
410 B STREET TEL. MAIN 999

Victrolas
Grafonolas
Brunswicks

Thearle Music Co.
640 BROADWAY

"Everything in Music"

MARYLAND CASUALTY COMPANY, Barney & Barney Agents, 207-209 Scripps Bldg 525 C.
MARYLAND CASUALTY CO OF BALTIMORE M D, V Wankowski & Co Inc General Agents San Diego and Imperial Counties, 341-343 Spreckels Bldg, 121 Bway.
Maryland Garage, J W Ingle mgr, 741 F and 760, 8th.
MARYLAND HOTEL, Wm A Kamps Mgr, n s F bet 6th and 7th.
Maryland Hotel Arcade, 809, 6th and 810, 7th.
MARYLAND MOTOR CAR INSURANCE CO OF BALTIMORE M D, Chas W Oesting Co Agents, 241-243 Spreckles Bldg, 121 Bway.
Marzoni Pettersen B (Louise), lieut U S Naval Radio Sta, Pt Loma, r Hotel Casa Loma.
Masaki M, billiards 516, 5th.
Maschino Emil (Elzie), eng hlpr U S Grant Hotel, h 2956 K.
Mascot The, Geo J Brovo prop, fur rms 1122 Union.
Maskow Matilda Mrs, h 3506 California.
Maslac Jos (Nellie), restr 1117, 4th, h 444 Ash.
Maslin Winnifred, bkpr, r 1744, 1st.
Mason Adrian L (Della), pipefitr, r 941, 12th.
Mason Alex (Provie), lab, h 3042 Valle av.
Mason Andw J (Pearl), h 1434, 5th.
Mason A Blake (Bessie L), (J K Mason & Sons), r 2138 Julian av.
Mason Belle H Mrs, h 1145, 28th.
Mason Bessie O (wid G Bartle), r 1875 Sunset blvd.
Mason Catherine I (wid G I), h 1168 Union.
Mason Chas A (Esther), lab, h 3096 Greeley av.
Mason Edwd, blksmth E Dobson, r 423 F.
Mason Edwd H (Belle H), h 1145, 28th.
Mason Elizabeth (wid F A), h 4510 Muir, Ocean Beach.
Mason E W Mrs (Harold S Mason Co), h 1420 Dale.
Mason Francis, florist 831, 8th, r 3708 Arizona.
Mason Frank H (Hattie L), bkpr Modern Machine Co, h 1327, 9th.
Mason Frank S, clk S D Sun, r 1327, 9th.
Mason Geo E, shoerpr 2267½ Logan av, and 2114 National av, h 2114 same.
Mason Geo M (Louisa A), tailor 220 Bway, h 522 Quincy.
Mason G Kemper (J K Mason & Sons), r 2146 Julian av.
Mason Harold S (Harold S Mason Co), r 1420 Dale.
MASON HAROLD S CO, (H S and E W Mason) Art Photographers, Kodak Finishing "The Shop of Quality" 1346, 5th.
Mason Herbt D, r 1812 Hornblend, Pacific Beach.
Mason Hill L (Lottie E), h 1846 Reed, Pacific Beach.
Mason Hotel, Mrs Eugenia Brunton prop, 229 F.
Mason Ida M (wid Timothy), h 1812 Hornblend, Pacific Beach.
Mason Jas B, prop Dream Theater, r 965, 5th.
Mason Jessie, seam, r 1754, 2d.
Mason John (Evalyn J), h 2420 B.
Mason John B, r 2146 Julian av.
Mason John E (Marjorie), pict opr Plaza Theater, h 1837 Market.
Mason John K (Flora H), (J K Mason & Sons), h 2146 Julian av.
Mason Jos, r The Vauclain Home.
Mason J K & Sons (J K, G K, A B), gro and dairy 2094 Logan av.
Mason Lena, lndy hnd, r 3096 Greeley av.
Mason Lida M (wid Jas), h 2443 L.
Mason Lucy Ord (wid J J), h 1725 Union.
Mason Maggie E (wid F M), h Oliver nr Dawes, Pacific Beach.
Mason Milton M, lndymn, r 2730 L.
Mason Minnie S Mrs, h 1449 Torrey rd, La Jolla.
Mason Philip H (Reba H), clk Supt of Streets, r 1168 Union.
Mason Ralph, baker, r 1434, 5th.

LEGS
ARMS
CRUTCHES
ARCHES
ELASTIC
BELTS
STOCKINGS
APPLIANCES
DEFORMITY
APPARATUS



REPAIRING AT REASONABLE CHARGES

SAN DIEGO ARTIFICIAL LIMB CO.
211-217
McNeece Bldg.
N.W. Cor. 5 & F St.
PHONE
MAIN 1677

BAGGAGE STORED
FIVE DAYS FREE

AUTO TRANSFER

HOME
TRANSFER COMPANY
312 F ST. Tels., MAIN 2584—HOME 3310

Long Distance Hauls
Baggage and Furniture
Handled with Care

STOLL'S MULTIGRAPH SHOP
LOUIS M. STOLL MANAGER
MULTIGRAPHING
AND ADVERTISING BUREAU
ADDRESSING
220 TIMKEN BLDG.
MAIN 16
TYPEWRITING
WE CAN FURNISH YOU A MAILING LIST OF ANY SIZE OR KIND

Mason Richd, r 621 W Bway.
Mason Saml H J (Emily L), furn 3862, 5th, r 3688 same.
Mason Thos L (Mabel B), farmer, h 4064 Euclid av, E S D.
Mason Wm J (Nellie), gro 141 W Bway, h 2779 A.
Mason W L, r 565, 12th.
MASON & HAMLIN PIANO For Sale by The Wiley B Allen Co, 1031, 5th.
Masonic Board of Relief and Employment Bureau, C Woodman Potter sec, 5th n e cor Ash.
Masonic Cemetery, H M Landis supt, Imperial av bet 37th and 40th.
Masonic Hall (Colored), 636 Market.
Masonic Temple, 5th n e cor Ash.
Masonic Temple Assn, J H Peak sec, 5th n e cor Ash.
Massa Angelo (Amelia), fishermn, h 929 W Ivy.
Massa Benedetta (wid Lazarus), h 2526 California.
Massa Louis, fishermn, r 2526 California.
Massa Louisa (wid Manuel), h 506 W Beech.
Massa Steven (Maria), fishermn, h 836 Columbia.
MASSACHUSETTS BONDING AND INSURANCE COMPANY, B L Devine Manager and Adjuster, 226 Granger Bldg, 964, 5th, Phone Main 1560. (See right top side lines and page 32).
MASSACHUSETTS MUTUAL LIFE INS CO, E L Kendall Agent, 1027, 1st.
Massagila Louis, iron wkr, r 2236 K.
Massey Claude, auto mech C A Sherman, r 1156, 2d.
Massey Drury (Bertha U), elec, h 4040 Alabama.
Massey John (Evelyn), h 2017, 1st.
Massey L Theo (Mary), h 817 Beardsley.
Massey Myrtle B, r 4040 Alabama.
Massie Elizabeth Mrs, emp Mitchell's Cafeteria, r 615, 8th.
Massimino Jos (Catherina), emp Benson Lumber Co, h 3052 N.
Massingill Wm A (Minnie E), h 4422 Hugo av, E S D.
Masson Louis J (Zoe), sec and auditor S D & Ariz Ry Co, h 4071, 3d.
Masson Marie, r 4071, 3d.
Mast Joseph, pdlr, r 1980 Logan av.
Mast Nick (Asimo), pdlr, h 1980 Logan av.
Mast Otto L (Cora A), with The Marston Co, h 4084 Center.
Masten Dorothy, clk G S Flickinger, r 1633, 1st.
MASTEN LOUIS C (Annette V), (Successor to Masten & Kendall), Real Estate, Loans and Insurance, Agents Hartford Fire Insurance Co of Hartford, Conn; Hartford Steam Boiler Inspection and Ins Co; The Metropolitan Casualty Ins Co; Pennsylvania Fire Ins Co of Philadelphia; Hartford Accident and Indemnity Co of Hartford, Conn; New York Underwriters Agency of the Hartford Fire Ins Co; New Hampshire Fire Ins Co; Northern Assurance Co Ltd. (London, Eng); Urbaine Fire Ins Co, (Paris, France); 919, 6th, Sunset Main 212, h 2230 Front. (See right bottom lines and page 33).
Masten Wm W (Sarah I), real est, h 1633, 1st.
Masters Eric J (Nellie), shoe repr 138 W Bway, h 906, 11th.
Masters Leon J, r 906, 11th.
Masters Nellie Mrs, prop Roosevelt Apts, h 906, 11th.
Masters Roy F (Leah), lab, h 628 S Bancroft.
Masterson Harry, r 836, 1st.
Masterson Jas (Mary A), r 1620 Granada.
Mastro Jas (Sarah, lab S D Cons G & E Co, h 3319 Market.
Mata Alfd, student, r 1237 Market.
Mata Domingo A Rev (Tarsis), pastor Spanish Presbyterian Church, h 1237 Market.
Mata Felipe, student, r 1237 Market.
Mata Jos (Paula), h 620 W Fir.
Mata Margarita, student, r 1237 Market.
Mata Saml, auto mech, r 1237 Market.


EMMA EGBERT WILLIAMS
Manager

HEBRON HOME

FOR AGED PEOPLE
Incorporated
Undenominational
Established by EMMA EGBERT WILLIAMS
24 Years experience in caring for aged people
1825 NEWTON AVE.
PHONES HOME 3255 MAIN 3869
SAN DIEGO, CAL.

INGLE MANUFACTURING CO.
KITCHEN OUTFITTERS
725 FIFTH, THRU TO 726 SIXTH ST. SAN DIEGO, CAL. FACTORY, 623-633 G STREET

It's Our Business to Mind Your Business

LOUIS C. MASTEN

Main 212 919 SIXTH STREET

Place the Management of Your Property in Our Care

NOTARY

Mata Tarsis Mrs, clk Yamato Co, r 1237 Market.
Mata & Holgate (D A Mata, Mrs Meda Holgate), fur rms 745, 14th.
Mata & Rodriguez (D A Mata, Mrs Virginia Rodriguez), restaurant 840 Broadway.
MATCHINSKE GUS (Nellie), Plumbing, Heating and Jobbing a Specialty, 330, 16th, Tel Main 4458, h 3619 Albert, Tel Hillcrest 2428-W.
Matchke Atur F (Katarina), lab, h 3492 National av.
Matejka Jas (Laura N), mining, h 2031 Fern.
Matero Edwd (Rosie), lab, h 840 W Cedar.
Mathena Ora Mrs, h 438 Upas.
Matheny Harriet G Mrs, clk The Savage Tire Co, r 3694 Alabama.
Mather Elmer O (Frances L), slsmn, h 2465 A.
Mather E C, r U S Grant Hotel.
Mather Frances M (wid Frank), h 631, 14th.
Mather Geo (Martha A), h 3829, 8th.
MATHER HAROLD V (Pauline), Attorney at Law, Suite 524 American Bldg, 1007, 5th, Tel Main 223, h 210 Juniper, Tel Main 3964.
Mather Henry M (Lucy L), h 4746 Arizona.
Mather John C (Lena), janitor Loma Portal Sch, h 1869 Cable, Ocean Beach.
Mather Morton, clk Steventon Electric Co.
Mather Olive E, r 1055, 6th.
Mather Walter (Mary E), prop Hotel Troy, h 1055, 6th.
Mathes Caroline, inmate S D County Hospital.
Mathes Jas H (Evangeline C), autos, h 3645, 3d.
Mathes May A, pupil nurse Agnew Sanitarium.
Mathes Zachariah C, h Highland av s e cor Woolman av, R D 3, Bx 70.
Matheson John F (Cordie), h 3904, 3d.
Matheson Walter W, r 3904, 3d.
Mathew Louis O (Agnes R), h 4163 Florida.
Mathewman Benj (Georgiana), h 443, 9th.
Mathewman Jas N, soapmkr, r 443, 9th.
Mathews Byrle, tchr Garfield Sch, r 1154, 22d.
Mathews Edwd S, dentist 964, 5th, rm 414, h 2214 Bway.
Mathews Jas, auto repr S D Electric Garage.
Mathews John H (Elizabeth A), h 3931 Illinois.
Mathews Lawrence (Fannie), r 3180 Park av.
MATHEWS LOU B (Stella G), Sec Cuyamaca Water Co, h 1488 B.
Mathews Mary F, r 3714, 8th.
Mathews Media (wid Saml G), r 3775, 8th.
Mathews Saml A (Emma A), concrete insp, h 1025 Robinson av.
Mathews Sidney L, r 1488 B.
Mathews Stella G Mrs, prop Braemar Apts, r 1488 B.
Mathews Wm, cook, r 639 E.
Mathewson Johnson A (Mary E), h 834 A av, Coronado.
Mathis Elizabeth, student, r 4453 North av.
Mathis Frances S, h 4448 Cleveland av.
Mathis John P (Clara), h 4453 North av.
Mathison Elgelund M (Emma), motrmn S D Elec Ry Co, h 3038 Clay av.
Mathison Emma A, lndrs New Method Lndy, r 3038 Clay av.
Mathison Olga, lndrs, r 721 Pennsylvania av.
Mathison Otto (Viola), yardmaster Santa Fe Ry, h 3130, 5th.
Matlaw Alex (Jean), r 1437, 5th.
Matlick Earl R (Lillian E), bkpr Sou Tru & Com Bank, h 3594 Arnold.
Matney Louis (Ethel L), pipefitr, h 4052 Oregon.
Maton Geo A (Ida B), slsmn Liberty Stores, h 3930 Center.
Matros Jacob (Rose), clnr and presser 266 B, h 2954 Webster.
Matros Ruth, r 2954 Webster av.
Matschinske Annie, maid 242, 20th.
Matschke Mary H (wid A F), h College av cor Exchange pl, La Jolla.

IRWIN & CO.

HAY, GRAIN
FLOUR,
MILL FEEDS,
POULTRY
FEEDS,
GRAIN BAGS,
WOOL BAGS,
SACK
TWINE,
COAL

Main office
FOURTH AND K
PHONES:
MAIN 440
HOME 1440

Ross & George

Bookbinders
Blank Book Manufacturers
and Paper Rulers

860 Third

William Kettner

GENERAL INSURANCE

Tel., Main 2185 334-335 SPRECKELS BUILDING

SAN DIEGO FARM & MORTGAGE COMPANY
617 "E" STREET TIMKEN BLDG.
PHONES Pacific 1841 Home 2245
FARM LANDS
SURETY BONDS
GENERAL INSURANCE
BUILDING LOANS

MAIN 982
TRANSFER
SHEPHERD'S TRANSFER and STORAGE
1140 3rd

Matson Belle (wid Albt E), h 3018 I.
Matson Lottie B, steno Otis Elevator Co, r 3018 I.
Matson Wm, h 3856 Reed av, E S D.
Matsumoto H (Mati), lab Akerman & Tuffley, r 2853 Juan, N S D.
Matsushita E, clk Monarch Drug Co, r 1135 Crosby.
Matsushita Yoshio (Elsie), cook, h 1135 Crosby.
Matt Mary (wid Aug), r 1665 Union.
Mattax Willis H, clk, h 868, 10th.
Matter Alfd Mrs, h 7914 Plaza Court, La Jolla.
Mattes Nicholas (Elizabeth), clk Snowflake Baking Co, h 370, 16th.
Matteson Geo F, r 1609 W Lewis.
Matteson Geo T, r 4096 Lark.
Matteson Herman (Millie), h Hillside dr nr Torrey rd, La Jolla.
Matteson John W (Deborah A), post cards and photo 741, 5th, h 4057, 1st.
Matteson Madge, sec S D High Sch, h 1609 W Lewis.
Mattey Rudolph A (Mary A), mfr jeweler J W Ware, h 4525 Kansas.
Mattey Sigmund, emp The Savage Tire Co, r 2152 Irving av.
Matthes Effa E, r Highland av s e cor Woolman av, R D 3, Bx 70.
Matthew Jas E (Ellen L), h 2733, 29th.
Matthews Alice, r 1425 Blaine.
Matthews Alice E, maid, h 336 West F.
Matthews Aug C, cook, h 1251 Union.
Matthews David R (Alice C), r 2075 Kearney av.
Matthews Edith E (wid W M), r 1995 Kearney av.
Matthews Elbert C (Ethel C M), box mkr Federal Box Co, h 3815 Martin.
Matthews Gertrude Mrs, r 854, 10th.
Matthews Hattie J (wid Geo G), r 3873 Cherokee av, E S D.
Matthews Jas T (Matilda), h 3018, 29th.
Matthews John, rancher, r 106 West B.
Matthews Lee, driver Fire Dept Sta 2.
Matthews Mamie Mrs, r 869, 11th.
Matthews Mary A, h 1425 Blaine.
Matthews Mary V, slswmn Boadway Bros, r 869 E.
Matthews R S, r 2075 Kearney av.
Matthews Wm F, r 3018, 29th.
Matthews Wm M (Tillie), h 4046 Florida.
Matthiesen Wm (Caroline), h 3621 Kite.
Matthis Caroline(wid Peter), h rear 1809 Logan av.
Matthis Chas (Mary), watchmkr Saml Goldberg, h 4578 Maryland.
Matthis Chas R, r 4578 Maryland.
Matthis Marie, r 4578 Maryland.
Matthis Newton, h 2417 Union.
Mattice Harry B (Blanche K), carp, h 4127 Mission av, E S D.
Mattingly Aloysius V, radio electr U S Naval Radio Sta, Pt Loma, r 841, 2d.
Mattingly Edwd B (Emma W), (Mattingly & Son), h 3323 Grim.
Mattingly Garnett L, (Mattingly & Son), r 3323 Grim.
Mattingly & Son, (E B and G L Mattingly),tailors, 907, 7th.
Mattis Alberta, student, r 322 W Date.
Mattis Edwd, r 322 W Date.
Mattis Newton (Luella), h 322 W Date.
Mattoon Willis R (Anna E), foremn City Park Dept, h 3733 Birch.
Mau Lee, Chinese mdse 520 I.
Mauk Etta B, prop Hotel Oakley, r 711, 8th.
Mauk Ray (Etta B), carp, h 711, 8th.
Maunder Harry H (Florence A), foremn S D Elec Ry Co, h 914, 24th.
Maupin Clarence K (Lida M), City Pound Master, h 3735 Arizona.
Maupin Jess B, foremn McCormick Lmbr Co, r 3071 Clay av.
Maupin Robt O (Gakobine), mach hd McCormick Lmbr Co, h 2781 Logan av.
Maura Rivera, r 526 W Date.

Pfahler Buelow & Fisher
Commercial Linotype Compositors
860 3RD

More Value for Less Money
Whiting-Mead Commercial Co. OF SAN DIEGO
Home Phone 3499 Sunset, Main 709
Plumbing Material, Paints, Pipe, Hardware, Roofing Paper
Wall Board, Sash and Doors
OFFICE AND WAREHOUSE, FIRST N. E. COR. G

Maurer Anna L, hskpr, r 639 E.
Maurer Floyd F (Katherine), bkpr, h 1017 W Washington.
Mauritson Nels (Emma C), cabtmkr Schiefer & Sons, h 2409 I.
Maurman Paul (Frances L), clk P J Becker, h 29 Ainsley.
Maury Charles O (Laura A), h 4732 Kensington dr.
Maury Lee, bkpr, r 4732 Kensington dr.
Maury Minnie Mrs, ledger clk S D Cons G & E Co, r 4732 Kensington dr.
Maury Orra (Minnie M), collr Union & Tribune, h 3821, 5th.
Mavis Alex D, lab Davies-Overland Co, r 545, 10th.
Mavis Marion K Mrs, h 1042 Robinson av.
MAW NORMAN F (Lisa K), Vice-Pres and Sec Gray, Maw Music Co Inc, h 4455 Cleveland av.
Maw R Douglass, student, r 4455 Cleveland av.
Maxfield Otis P (Mattie S), prop Flatiron Apts, h 940 S 26th.
Maxfield Ruby, steno S D Cons G & E Co, r Escondido.
Maxfield Wm H, inmate S D County Hospital.
Maxie Geo, opr Fire Alarm and Police Telg Dept, r 1171, 10th.
Maxie Polly Mrs, r 4333 Mississippi.
Maxim O B Miss, r 1319, 5th.
Maxon Frank H (Lena), barber, h 7837 Ivanhoe av, La Jolla.
Maxon Helen C (wid Marion), housekpr King Edward Hotel, r 730, 7th.
Maxon Jordan O (Crissie C), chainmn City Engineer, h 1025½, 17th.
Maxon Ora B, slswmn Ballard & Brockett, r 1319, 5th.
Maxon Thos W, barber L F Patrick, r 7652 Fay, La Jolla.
Maxon Wm, student, r 7652 Fay, La Jolla.
Maxson Ira D (Fannie E), h 3788 Hugo av, E S D.
Maxwell Alice Mrs, storekpr Pure Milk Dairy Co, r 4647 Boundary.
Maxwell Alice J Mrs, h 834, 9th.
Maxwell Claude D (Alice J), barber, h 834, 9th.
Maxwell Delbert, porter E R Kelsey, r 522, 7th.
Maxwell Hugh G (Kate), welder, h 4362 Proctor pl.
Maxwell Lawrence (Edna), lab, h 3209 L.
Maxwell Loretta A (wid Geo), h 1473 F.
Maxwell Louise C (wid R A), maid Helping Hand Home Assn, r 1806 J.
Maxwell Michl, baker, r 3209 L.
Maxwell M, emp Mitchell's Cafeteria.
Maxwell Nellie A (wid T J), h 3839 Copeland av, E S D.
Maxwell Wm K, auto mech Federal Service Station, r 1473 F.
May Alfd (Jennie), solr S D Cons G & E Co, h 4148 Bachman pl.
May Apts, Mrs May B Dixon prop 1633, 8th.
May Arthur H (Olive B), slsmn Gavin-Williams Co, h 3543 Grim.
May A, h 3011 Main.
May Chas C (Beatrice), purch agt S D Cons G & E Co, h 3342 Albatross.
May Chas L, r 415 C.
May Edith R, choc dipper Showley Bros, r 2848 A.
May G Violet, clk, r 2837 Clay av.
May John A (Petunia L), atty 948, 3d, rm 505, h 2146 Ft Stockton dr.
May J G, motrmn S D Elec Ry Co.
May Lillie M (wid J C), h 2837 Clay av.
May Petunia Mrs, student Cal Coml College, r 2146 Ft Stockton dr.
May Saml, auto opr, r 108 F.
May Sophia S (wid C E), r 1323 G.
May Vera A, clk Boadway Bros, r 2837 Clay av.
May Wm L (Irene H), h 1140 B.
May Winfield S (Edith E), painter, h 3975 Texas.
Maybee Lawrence (Elva), bellmn S D Hotel, h 1744 I.
Maybee May (wid Lorenzo), h 3977 Boundary.
Maybee Urban L, electrician, r 3977 Boundary.
Maybee Wm (M L), barber, h 4069 Stockton av, E S D.
Maybury Frank I (Florence E), h 4738 Kensington dr.

4% AND SAFETY
$1.00 OPENS AN ACCOUNT
SOUTHERN TRUST & COMMERCE BANK
U.S. GRANT HOTEL BUILDING

BECKER BROS. AUTO WRECKERS
1323 1st. USED CARS, PARTS, TIRES AND ACCESSORIES Telephone Main 630

Money
TO LOAN ON ANYTHING OF VALUE
WHAT HAVE YOU?
CENTRAL LOAN OFFICE
761 Fifth Street, near F

Maydole Josephine (wid E L), r 36 San Miguel, Sierra Vista, R D Bx 36-D.
Maydole J Lee, slsmn S D Fruit & Produce Co, r 28 San Miguel av, Sierra Vista, R D Bx 36-D.
Mayer Abraham (Sarah), meat ctr Chas S Hardy, h 1401 J.
Mayer Donnie J (Edna B), janitor Spreckles Bldg, h 3874 Thomas av, E S D.
Mayer Edmund (Olga) (Strahlmann-Mayer Drug Co), h 2240, 5th.
Mayer Elogius (Emma S), grocer 1029 G.
Mayer Elza, r 4105, 3d.
Mayer Henry J (Iowa A), carp, h 3502 Herman av.
Mayer John (Hulda), meat ctr Chas S Hardy, h 4105 3d.
Mayer Lorle F, student, r 2240, 5th.
Mayer Max (Anna), clk A Sensenbrenner Sons, h 2165 Albatross.
Mayer Paulina, r 1401 J.
Mayer Philip H (Nelle), eng Watts bldg, h 4147 Bachman pl.
Mayer Sarah Mrs, prop Enid Apts, r 1401 J.
Mayer Sidney E (Alicia P) (Sidney E Mayer Co), h 3796 Hugo av, E S D.
MAYER SIDNEY E CO, (Sidney E Mayer), Brokers and Distributors, Machinery and Cannery Supplies, Asbestos Products, Building Materials, 348, 5th, Phone Main 294.
Mayes Chas J (Nell R), clk, h 3586 Felton av.
Mayes Jennie T (wid Jas O), h 4485 Cleveland av.
Mayes Matilda E (wid Edwd), h 3419 Mission dr.
Mayes Maude E, tchr Lincoln Sch, r 4485 Cleveland av.
Mayes Walter J (Lydia), h 1405 Robinson av.
Mayhew Sylvester, h 3071 Valle av.
Maynard Alfd (Sarah J), carp, h 1418 F.
Maynard Alice (wid T Y), h 1244, 16th.
Maynard Anna L, with The Boston Store, r 1418 F.
Maynard Chas F (Annie L), dftsmn, r 1418 F.
Maynard Cloice S (Thedora E), h 3782, 10th.
Maynard Cordelia D (wid C J), r 1801 Dale.
Maynard Emma L, h 1801 Dale.
Maynard Maurine E, telep opr, r 1244, 16th.
Mayne Arthur (Adelia L), motrmn S D Elec Ry Co, h 3580 Arizona.
Mayne Emily B Mrs, h 941 Coast blvd, La Jolla.
MAYNE GEO L (Thera A), Manager Hotel Churchill, h 827 C.
Mayne Jos (Jessie K), h 3576, 3d.
Mayne Margt, r 941 Coast blvd, La Jolla.
Mayne Wm, r 3576, 3d.
Mayo C, slsmn Foreman & Clark, r 1240 C.
Mayo Francisco, cook, r 614 5th.
Mayo Jas B (Carrie), h 4533, 36th.
Mayo Leon L, r 4533, 36th.
MAYOR OF SAN DIEGO, Louis J Wilde, Office City Hall 3d Floor.
Mayrhofer Albt V, dep Co Assessor, r 1572, 2d.
Mayrhofer Anton, h 1572, 2d.
Mayrhofer Ruth, r 1572 2d.
Mays John C B (Mildred D), h 2053 Harrison av.
Mays Mary A (wid John), r 2053 Harrison av.
Mays Mary E, student, r 3969 Texas.
Mays Sam, auto opr Pickwick Stages.
Mays Wm L (Eliza J), painter 3969 Texas.
Mayse Lillian Mrs, r 2921 Imperial av.
Mazdaznan Hall 1867 Union.
Mazdaznan Temple of San Diego, Henry Nackenhorst mgr, 1867 Union.
Meach Beth, cashr, r 932, 11th.
Meacham Amelia (wid Ahira), h 4270 Bayard, Pacific Beach.
Meacham Carrie W (wid Chas), nurse, h 1034 Robinson av.

SUNSET ENGRAVING COMPANY
Commercial Artists and Engravers
9th Floor Timken Bldg.
MAIN 1517

A COMPLETE LIBRARY
of the latest City and State Directories of the United States and Canada, on file at office of
Merchants Association
608 Timken Building
861 6th St.
No Charge for Single Reference
SAN DIEGO DIRECTORY COMPANY

SERVICE BRANCH
936
SECOND STREET
NEAR BROADWAY
SAN DIEGO
SAVAGE TIRES
HAVE YOU SEEN THE SAVAGE SERVICE CREED?

W. F. LUDINGTON CO. GENERAL INSURANCE AND SURETY BONDS
234-235 SPRECKELS BLDG. MARINE INSURANCE

Meacham Frances L (wid F B), h 4032 Alabama.
MEACHAM FRED L (Dorothy E), (Smith, Randall, Meacham Co), h 620 Robinson av.
Meacham Lillian Mrs, h 119 Date.
Meacham Martha S (wid J B), r 830, 25th.
Meacham Venus Mrs, with The Marston Co, r 1034 Robinson av.
Meachum Abbie C (wid F L), h 2434 L.
Meachum Emmet G (Alice I), emp Benson Lmbr Co, h 2422 L.
Meachum Homer W, student, r 2422 L.
Mead Adena Mrs, with The Marston Co, h 3742 Arthur av.
Mead Bert H (Catherine), equipment supervisor The Savage Tire Co, h 4117 Colonial av, E S D.
Mead Eliza T (wid J A), h 1812 Kearney av.
Mead Florence, r 1812 Kearney av.
Mead Frances Mrs, mgr Resthaven Shop, r 3336, 6th.
Mead Francis H (Florence E), phys 235 Bway, rm 505, h 3330 Park av.
Mead Frank (Mead & Requa), r Coronado.
Mead Frank H, slsmn Owl Drug Co, r 901, 7th.
MEAD-HASKELL CO (INC), John N Haskell Pres, Mortgage Loans, 1210, 3d.
Mead Helen J, r 1734 Front.
Mead Judson W (Laura), patrolmn Police Dept, h 4170, 1st.
Mead Mary A, h 3047 National av.
Mead Minnie L, nurse, r 3147 Front.
Mead Mitford M (Della), carp, h 2222 National av.
Mead Myrtle Mrs, r 1123, 9th.
Mead Wm D B, h 4374 Arcadia dr.
Mead Winfield Scott (Annette), (Moffett & Mead), h 1921, 4th.
Mead & Requa, (Frank Mead, R S Requa, H L Jackson) architects, 614 B.
Meader Charlotte Mrs, bkpr Electric Lndy Co, r 3623, 3d.
Meader F Mae Mrs, clk Whitney & Co, r 1248, 2d.
Meadows Hattie W (wid W W), slswmn W G Meadows, r 920 J.
Meadows Walter G (Pearl), jeweler 418 G, h 525, 14th.
Meadows Walter W, watchmkr 615, 3d.
Meagher Jennie, milliner Mrs Josephine DePaul, r 1558, 4th.
Meaker Allen P (Northa), h 3209 Grim av.
Meaker Thorin L, student, r 3209 Grim av.
Meales Lina Mrs, with The Marston Co, r 757, 11th.
Mealey Edwd I, mgr A H Morris, r 918, 7th.
Means Sziota (wid J A), h 208 W Ash.
Means Wm H (Bernice), barber, h 1439, 9th.
Meara Martin J, clk Heller's Inc, r 2466 G.
Meara Mary, r 2466 G.
MEBIUS HARRY E L (Katherine), (Wurster Construction Co), r Los Angeles.
Mecham Asbury B, watchmn Diamond Garage, h 1413 F.
Mecham Nina M, dressmkr 1015, 1st, rm 406.
Mechtler Gustav, curios 1158, 5th and prop Mission Bell Curio Shop, r 1158, 5th.
Mecklenburg John W Rev (Marie), h 2624 C.
Mecklenburg Violet N, student, r 2624 C.
Mecredy Thos T (Lillian), insp, h 3830 Superba.
Medearis Harry L (Lulu L), prop Economy Hand Lndy, h 825 C.
Medeiros Jose (Isabel), fishermn, h 427 Rosecrans, La Playa, Pt Loma.
Medeiros Jos M (Mabel), boat opr Star & Crescent Boat Co, h 1369 Columbia.
Medeiros Manuel, fishermn, r 427 Rosecrans, La Playa, Pt Loma.
Medeo Stagnaro, fishermn, r 1718 Arctic.
Medich Walter, janitor Colonial Inn, 1908, 5th.

Kelly's Welding Works
FORMERLY
Metal Welding Works
New Location
1149 Second St.
MAIN 2548

ATTORNEYS ATTENTION
Searches made for Defendants in all California Directories or throughout the United States. Affidavits Furnished.
LOS ANGELES DIRECTORY CO., 818 Broadway Central Bldg., Los Angeles

PROCESS PATENTED BY THE SAVAGE TIRE COMPANY SAN DIEGO, CALIF
GRAFINITE TUBES
THE ONLY INNER TUBE GUARANTEED NOT TO STICK TO THE CASING

ORT IRON WORKS
PHONE MAIN 1920
11TH AND IMPERIAL AVE.

HOMELAND BUILDING CO.
Dealers in
BUILDING MATERIAL and MILLWORK
GAS STATION
Oils, Tires Accessories
25 E 8th
National City, Calif.

Medina Hazel, lndrs S D Steam Lndy, r 1555 Columbia.
Medina Jose L, firemn Normandy Sea Food Co, r 1555 Columbia.
Medina Manuel (Candida), fishermn, h Canon n w cor Scott, Roseville, Pt Loma.
Medina Manuel O (Isabelle) fishermn, h 438 Rosecrans, La Playa, Pt Loma.
Medina Mary J (wid J M), lndywkr S D Steam Lndy, h 1555 Columbia.
Medina Mary V, lndrs S D Steam Lndy, r 1555 Columbia.
Medina R P, h 1102 Union.
Medler W E, cook Mrs C E Wheeler, r 1005 Prospect, La Jolla.
Medrano Margarita, emp A C Baker, r 620 Cedar.
Mee Woo & Co, Chinese mdse, 418, 4th.
Meech B, cashr Lenox Cafeteria, r 932, 11th.
Meech Earl, student, r 4213 Cleveland av.
Meech Wm H (Lily C), carp, h 4213 Cleveland a v.
Meeden Barney L (Meta C), h 1525 W Lewis.
Meeden Fred (Mary), lab, h 1832½ Logan av.
Meehan Patk J (Ada J), h 3734 Van Dyke av, E S D.
Meehan Thos P (Nettie), clk Pierce-Field Hdw Co, h 4077 Ibis.
Meek John (Catherine), h 1305 Front.
Meeker Carrie A (wid A P), h 1460 3d.
Meeker Jessie (wid Chas), r 1304, 2d.
Meeker Leroy E (Bessie), cond S D Elec Ry Co, h 4345, 44th.
Meeker Morris E (Viola G), gro 921 S 26th, h 2235 National av.
Meeks Montelle E, radio electr U S Naval Radio Sta, Pt Loma.
Meeks Ida V, prin Jefferson Sch, r 2504 A.
MEFFORD FRED E, Registered Patent Attorney (The Henry Company), h 741 12th, Tel Main 6501-R.
Megarry Jas (Maria), h Lamont nr Reed, Pacific Beach.
Meggers Herman (Mary), lmbrmn, h 4152 Epsilon.
Megowan Lewis E (Marjorie), h 2142, 5th.
Mehen P, inmate S D County Hospital.
Mehl Emil (Naragansett Dairy), h Mission Valley R D 2 Bx 151.
Mehl Herman (Naragansett Dairy), r Mission Valley R D 2 Bx 151.
Mehlin Chas J (Fannie B) (Mehlin Photo Studio), h 1536 Dale.
Mehlin G Burch, student, r 1536 Dale.
MEHLIN PHOTO STUDIO (Chas J Mehlin), Photographer 1211, 5th.
Mehling Michl J (Wilho), lab City Operating Dept, h 4926 Muir, Ocean Beach.
Meier Charlotte, student Cal Coml College, r 1603, 10th.
Meiers Helene Mrs, nurse, r 1468, 1st.
Meija Jose, helpr S D Elec Ry Co, r 3278 McLaurens lane.
Meilleuur Chas (Mederise), marble finisher Lyman-Mills Onyx & Marble Co., h 4141 Jackdaw.
Meilleur Mae Cleaves Mrs, nurse Drs Crawford et al, r 406 Maple.
Meine Marie E (wid C F), h 2416 Gardena av, N. S. D.
Meinzer Eliza Mrs, h 3859 Martin av.
Meisner John E, lab, r 3033 Imperial av.
Meissen Zylpha, waiter, r 1110, 14h.
Meister Catherine (wid Jacob), r 1449 J.
Meitzch Henry (Katrina), h 1720 Evergreen, Roseville, Pt Loma.
Meijia Catherine Mrs, waiter, r 1908, 5th.
Meijia Pedro R (Catherine), real est, h 1908, 5th.
Meijias Anastasie, inmate S D County Hospital.
Meijio Miguel, lab, r rear 552, 12th.
Mekas Bros (John, Wm and Saml), whol fruits 417, 6th.
Mekas John, student, r 417, 6th.
Mekas John (Mekas Bros), r 650, 11th.
Mekas Saml (Mekas Bros), r 814 F.
Mekas Wm (Mekas Bros), r 814 F.

Pfahler Buelow & Fisher
=
Commercial Linotype Compositors
=
860 3RD

Butternut Bread
Southern California Baking Co.
125-171 FOURTEENTH ST.
Main 578—Home 1578
Factory, Home 2174

V. WANKOWSKI & CO., INC.
V. WANKOWSKI, PRESIDENT W. McCLELLAND, VICE PRES. & SECY.
Loans, Real Estate, Insurance, Surety Bonds. PHONES: Main 2029 Home 1315 341-342-343 Spreckels Theatre Bldg.

Melander Mae (wid Louis), h 2664 Columbia.
Melaney Elmer (Marcia B), h 1940 Harrison av.
Melbourne The, Louise Gay-Pajon prop, fur rms 555, 2d.
Melbourne Thos E, r 2959 Grape.
Melbruhns Tavern, A E Bruhn, 1132, 4th.
Melcher Frank E (Ada B), loans, h 4165 Jackdaw.
Melendrez Annie, packer Normandy Sea Food Co, r 1609 Logan av.
Melendrez Benj L, lab, r 1609 Logan av.
Melendrez Ernest P, auto opr S D Fruit & Produce Co, r 1609 Logan av.
Melendrez John M (Jennie D), lab, h 1609 Logan av.
Melendrez Lee, r 3671 Copeland av, E. S. D.
Melendrez Michl M, lab, r 1609 Logan av.
Melger Jos (Katherine M), carp, h 3918 Trias, N. S. D.
Melhorn Eric W, r 3841 Eagle.
Melhorn Harrison J, music tchr, r 3841 Eagle.
Melhorn John W (Melany), elec S D Cons G & E Co, h 3841 Eagle.
Melhorn Martin V (Alberta E), inv 1015, 7th, h 1309 Ft Stockton dr.
Melhorn Wm B (Mission Hill Service Station), r 1309 Ft Stockton dr.
Melhuish P H, h 1820, 1st.
Melicich Anton, lab Coronado Fish Co.
Melius Amanda R (wid Louis H), h 520, 20th.
Melius Paul (Lucy), h 3829 Martin av.
Mellas Gust, conf 123 W F, r Schneider Hotel.
Mellefont Chas S (Martha E), foremn, h 2659 B.
Mellena Tony (Elsie), h 233, 15th.
Meller Rosa (wid Louis), h 3704, 6th.
Meller Thos M (Lydia M), lab, h 3774 Bancroft.
Mellien Albt H (Ollie L), h 431 West G.
Mellinger Geo D (Louisa G), farmer, h 3188 K.
Mellinger Walter E (May H) (San Diego Rabbitry), h 4214 Colonial av, E. S. D.
Melott John A (Frances), r 1340 Union.
Melrose Chas F (Rose E), compositor Arts & Crafts Press, h 1940, 32d.
Melrose Edna Mrs, h 1854, 4th.
Melrose Gayle Y, clk Heller's, r 1854, 4th.
Melrose Roland, eng hlpr U S Grant Hotel, r 1854, 4th.
Melson Jas, r 516 West C.
Melstedt Magnuson, r the Vauclain Home.
Meltos Gus, r 615, 8th.
Meltzer Jacob (Rosa), h 404, 30th.
Melville Robt (Mary), mach Sinclair's Ford Agcy(h 4638 Mississippi.
Melvin Clara Mrs, r 1640, 3d.
Melvin Frank P (May F), h 2964 Woolman av.
Melvin Marie Mrs, h 4330 Sierra Vista.
Melzer John T (Augusta) rest 1012 Prospect, h 839 Ocean blvd.
Mende Adolph J, dep registrar Health Dept, r 1861, 3d.
Mendels Harry (Mabel), h 1582 Torrey rd, La Jolla.
Mendelson Thos A (Kathryn), jeweler J Jessop & Sons, h 1419 Essex.
Mendenhall Addie (wid J T), h 1324, 12th.
Mendenhall Americus L (Alice), h 3966 Albatross.
Mendenhall Stacy E (Blanche), clk **HOTEL CHURCHILL**, h 3054 Hawthorn.
Mendenhall Wm F (Essie F), hlpr Bishop & Co, h 2939 L.
Mendez Concepcion, lab Santa Fe Ry, r ft B st.
Mendez Nick, hlpr U S Grant Hotel, r 143, 15th.
Mendiz Pedro (Mary), janitor, h 56, 17th.
Mendez Rose Mrs, lndrs Silver Gate Stm Lndy, r 2254 Kearney av.
Mendoza Abraham (Delfina), plasterer, h 4048 Arista, N. S. D.
Mendoza Antonio B (Arcadia), h 2925 National av.
Mendoza Catalina (wid Christopher), h 1034 Sigsbee.


YOUNG AND CHAMBERLAIN
Magneto Battery AND Tire Experts
VULCANIZING
1310 Fifth St.
426 A St.
PHONE—MAIN 2264

Office Buildings
With their tenants see Pages 16-18

LISCHNER SANATORIUM *for* CHILDREN
A MODEL PLACE FOR THE INVALID CHILD
Phone. MAIN 447 JUNIPER and 30th STS. SAN DIEGO

HARRY FISHER & CO.
GENERAL INSURANCE, REAL ESTATE, BONDS
240 C STREET

DENTAL "BIG 6"
SIX REASONS WHY
Dr. C. D. RUSSELL
SEE PAGE 21

A COMPLETE LIBRARY
of the latest City and State Directories of the United States and Canada, on file at office of
Merchants Association
608 Timken Building
861 6th St.
No Charge for Single Reference
SAN DIEGO DIRECTORY COMPANY

Mendoza Cruz, auto opr, r 1034 Sigsbee.
Mendoza Elfina, inmate S D County Hospital.
Mendoza Filipe, conduit walker City Operating Dept, r Barrett.
Mendoza Francisca (wid Manuel), h 18, 29th.
Mendoza John (Manuela), longshoremn, h 1795 N Atlantic.
Mendoza Marcus, inmate S D County Hospital.
Mendoza Mercedes, lndy wkr, h 1643 State.
Mendoza Salvador M, lndy wkr New Method Lndy, h 3002 L.
Menerey Isaac (Mary J), h 240 S 39th.
Menerey Roy M (Margt), asst supt Greenwood Cemetery, h 3814 Superba.
Mengle Clinton E (Jennie M), h 4074 Randolph.
Menifee R L, inspr U S Immigration Service, r 341 West E.
MENKE EARL G (Ivy), Gun and Locksmith, Machinist, Cash Registers Repaired 241 Bway. Tel Main 5, h 209 Ash.
Menke Fred J, glazier W P Fuller & Co, r 1327 E.
Menke Geo A, bicycle repr S D Cycle & Arms Co, r 1327 E.
Menke Henry J, h 1337 E.
Menke Jos H, gunsmith S D Cycle & Arms Co, r 1327 E.
Menke Wm A (Mayme H), clk Bureau of Identification Police Dept, h 1853 Julian av.
Men's International Theosophical Leage, Clark Thurston sec, Pt Loma Homestead.
Mensch Wm A (Sarah A), h 1725, 29th.
Mense Lee F, tkt clk United Stages, r 1059, 3d.
Mensenzer Ruth Mrs, r 1058, 9th.
Menzies Rebecca S (wid John), r 3709 Utah.
Menzies Wm L (Jean Y), dftsmn, h 3675, 6th.
Mercer Chauncey B (Luella), brtndr, h 316 Cedar.
Mercer Jeff J (Sarah J), driver Gavin-Williams Co, h 4546 Illinois.
Mercer Louie R Mrs, h 728, 26th.
Mercer Lucy W (wid T J), h 2488 F.
Mercer Sarah (wid J B), h 4546 Illinois.
Mercer Stella M, phone opr, r 728, 26th.
Merchant Emra A (Elizabeth S), painter, h 2227 K.
Merchant Rhoby A (wid Luther), r 2235 K.
Merchant Wendell S ,lab, r 2227 K.
MERCHANTS ASSOCIATION OF SAN DIEGO, C W Wilson Pres, Sam S Porter V-Pres, Clair A Nelson Treas, W O Talbot Sec, Suite 608 Timken Bldg 861, 6th.
MERCHANTS FIRE ASSURANCE ASSN, E L Kendall Agent 1027, 1st.
MERCHANTS FIRE INSURANCE CO OF DENVER COL, Thos A Wakeling Agent 233 Spreckels Bldg 121 Bway.
Merchants Hotel, L S Murray prop 133 W Bway.
MERCHANTS NATIONAL BANK, San Diego, Cal, Ralph Granger Pres, A H Frost V-Pres, W R Rogers Cashier, H E Anthony Asst Cashier 5th sw cor Broadway. (See page 12.)
Merchants Patrol & Fire Dispatch (Ben L Squier) 919 4th rm 44.
Mercier Jos, pastry chef U S Grant Hotel, r Coronado.
Mercier Minnie (wid Arthur), h 2047, 1st.
Mercurio John (Frances), lab, h 3026 J.
Meredith Chas, barber 712, 4th, r Golden West Hotel.
Meredith Elias O (Clara I), h 7455 La Jolla blvd, La Jolla.
Meredith Elizabeth, r 4654 Pescadero av, Ocean Beach.
Meredith Louis E (Bessie), meter reprmn S D Cons G & E Co, r 1450, 4th
Meredith Truman, h Rose Canyon, Pacific Beach.
Mergen Jos, restr 911½ 3d, r 1334, 1st.
Merhoff John, cigarmaker A Sensenbrenner Sons.
Merigold Otto, r 1480 Market.
Merigold Robt L (Effie), composition foremn S D Sun, h 1965 Edgemont.
Merit John E (Ethel A), rancher, h 3728 Oregon.

MOTOR EXPERT SERVICE
In Case of Trouble CALL MAIN 1593
We Specialize in this Work
MAIN 1593
WEATHERS & CO., 1158 2D ST.

If it's building material you want, see **THE DIXIE LUMBER AND SUPPLY CO.**
WE SELL EVERYTHING TO BUILD ANYTHING
BOTH PHONES UNIVERSITY AVE. AND OHIO ST.

Merkle Clarence F (Genevieve), cook, h 4042 Alpine, E. S. D.
Merkle Frank O (Mary J), tailor, h 3125 Logan av.
Merkle John, cook Fred Harvey Cafe, r Union Depot.
MERKLEY HENRY W (Mabel M) (University Undertaking Parlors), h 516 Evans pl. (See left bottom lines and page 50.)
Merrall Anne, r 4003, 1st.
Merriam C P Mrs, h 2309, 5th.
Merriam Edwin A (Jeanette), rancher, h 824 Sutter.
Merriam Geo H, clk Portina Cafe 2227 B.
Merriam Jennie V (wid W W), h 3749, 4th.
Merriam Jerome, rancher, r 824 Sutter.
Merriam Lewis W, janitor Spreckels Bldg 2843, 4th.
Merrick Albt H (Elizabeth), with the Boston Store, h 3911 St James pl.
Merrick Mary (wid John), h 1443 Arctic.
Merrifield Edwd (Mary), slsmn, h 1725, 4th.
MERRIKEN DRUG CO, Geo M Merriken Prop 4201 Park blvd.
Merriken Geo M (Maude A), prop Merriken Drug Co, h 4205 Park blvd.
MERRILL ALFRED P (Elizabeth B), Dentist 707 American Bldg 1007, 5th. Phone Main 806, h 4020 Hillcrest dr, Phone Hillcrest 2737.
Merrill Chas L (Aileen R), h 3521 Albatross.
Merrill Clarence M (Ivah G), slsmn Chas S Hardy, h 332 W Cedar.
Merrill Herbt J, r 4048 Richmond.
Merrill Horace, student, r 1869 W Montecito Way.
Merrill Ivah G Mrs, gro 340 W Cedar, r 332 same.
Merrill Janet, tchr, r 1869 W Montecito Way.
Merrill John G (Rosie A), h 4048 Richmond.
Merrill Lillian A (wid Saml), h 2031 Union.
Merrill Margaret E Mrs, h 1869 W Montecito Way.
Merrill Roy, r 3521 Albatross.
Merrill Sarah J (wid L L), h 1471, 8th.
Merrill Solomon V (Louise B), civil eng, h 4103 Colonial av, E. S. D.
Merrill Wm W (May), firemn, h 229, 29th.
Merritt Anna E Mrs, hskpr 1344, 7th.
Merritt Alice H Mrs, librarian S D Medical Library, r 814 F.
Merritt Baking Co (J C, J A and H K Merritt) 3027 University av.
Merritt Benj, slsmn The Worth Co, r Ocean Beach.
Merritt Benj F (Mary E), driver Union Ice Co, h 2947 Imperial av.
Merritt Benj H (Clara B), slsmn, h 4538 Long Branch, Ocean Beach.
Merritt David G (Anna E), h 1344, 7th.
Merritt Earl A (Lucile), agt Prudential Ins Co, h 3111 K.
Merritt Edwd E (Ada M), supt Lower Cal Fisheries Co, h 3778 Ogden.
Merritt Frank V (Ruth), patrolmn Police Dept, h 4978 Coronado av.
Merritt Geo W, lab, r 745, 8th.
Merritt Helen C, r 3047 Quince.
Merritt Howard K (Merritt's), r 3047 Quince.
Merritt Jas A (Hazel C) (Merritt's), h 2405 El Cajon av.
Merritt Jas E, washmn Munger's Lndy, r Golden West Hotel.
Merritt Jean, r 208 Date.
Merritt Jeremiah K, slsmn Boadway Bros, h 4538 Long Branch, Ocean Beach.
Merritt Joel C (Hannah E) (Merritt's), h 3047 Quince.
Merritt John (Alice), h 208 Date.
Merritt Mary N, bkpr Merritt Baking Co, r 3047 Quince.
Merritt Paul K, washmn Munger's Lndy, r Golden West Hotel.
Merritt Thos, r 208 Date.
MERRITT WILBUR C (Olive C) (W C Merritt & Co), h 4250, 3d.
MERRITT W C CO (W C Merritt), Plumbing and Heating, Automatic Lawn Sprinkling Systems, Plans and Estimates Furnished 727-33, 7th. Tels Main 852, Home 1452. (See classified Plumbing & Heating.)

Manufacturers of
GASOLINE LAMPS
LANTERNS
AND
LIGHTING SYSTEMS for every purpose
CONTRACTORS LIGHTS
STANDARD LIGHT CO.
of California

Architects' AND Engineers' Supplies
Drafting Room and Field Supplies of All Kinds
BLUE PRINTING
Prints of Any Filed County or City Map can be had from our Negatives
Rodney Stokes Co.
858 THIRD ST.
SAN DIEGO, CAL.

TIP-TOP AND KLEEN MAID BREAD
MANUFACTURED BY SNOWFLAKE BAKING CO.
HOME 1047 MAIN 47
SOLD BY ALL GROCERS

Greenwood Cemetery and Crematory
PHONES {MAIN 477 HOME 5487
40TH AND IMPERIAL AVE.

LEATHER
SHOE { Findings Store Supplies Machinery
DISTRIBUTORS
NORWALK TIRES
WESTERN LEATHER SUPPLY CO.
417-21 F St.
BOTH PHONES

MERRITT'S (J C, H K and J A Merritt), Bakery, Confectionery, Ice Cream Restaurant and Dairy Lunch Broadway at 7th. Tels Main 5344, Home 4624.
Merry Edgar (Elizabeth E), clk R W Ravenscroft and asst postmaster Pacific Beach, h 4063 Kendall, Pacific Beach.
Mers Otto L (Marie), cond S D Elec Ry Co, h 4449 Park blvd.
Merseau Vie B (wid C V), h 1817 Altura pl.
Mershon C O, r 943, 10th.
Mershon Jeff D (Kate L) (Mershon & Camp), h 1843 F.
Mershon Kate L Mrs, steno Union Trust Co, r 1843 F.
Mershon Wm G (Susan), h 910 F.
Mershon & Camp (J D Mershon, W M Camp), merchandise brokers 330 7th.
Merson Jas D, fur rms 843, 4th.
Merton Mary Mrs, pie mkr Merritt Baking Co, r 2940 University av.
Merton Robt H (Mary Z), eng Fire Dept Sta 14, r 2940 University av.
Mertz Christian M (Martha), h 470, 22d.
Mertz Conrad r 938 G.
Mertz Fredk, r 470, 22d.
Mertz Martha, r 470, 22d.
Mertzman Harry C (Mayme), meat Chas S Hardy, h 534 8th.
Mertzmann Evangeline (wid B F) h 3020 C.
Mertzmann Frank F (Elmira V), h 3303, 2d.
Mertzmann Frank F jr, photo 3303, 2d.
Merwin A Lee foremn Sun Harbor Packing Corp, r ft of Crosby.
Merwin Edwin H (Elizabeth E), bkpr Spreckels Co's, h 611 S 32d.
Merwin Florence E, clk Security Coml & Savings Bank, r 611 S 33d.
Merwin Frances L r 611 S 32d.
Meryhew Chas, r 3920 Boundary.
Meryhew Grace Mrs, h 3920 Boundary.
Meryhew Leverne, r 3920 Boundary.
Mesa Andrea Mrs, clk H B Winter, r 4735, 38th.
Mesa Faustino (Alejandra) lab, h 1351 India.
Mesa Pablo inmate S D County Hospital.
Mesa Ramona Mrs, h 1241 India.
Mesa Thelma, nurse S D County Hospital .
Mesa Ygnacio (Anita), lab, h 1752 National av.
Meserole Thos H, lab, r 2225 National av.
Meserve Marjorie E page S D Public Library, r 1728 Linwood.
Meserve Saml C, clk Frank English, r 1728 Linwood.
Meserve Wm C (Olive D), patternmkr Ort Iron Wks, h 1728 Linwood.
Mesick Adelia Mrs h 1846 Edgemont.
Mesick Charlotte C, dftsmn Mead & Requa, r 1846 Edgemont.
Mesick Frank R, r 1846 Edgemont.
Mesmere John B, printer S D Union r 1235, 1st.
Mesny Jos C Rev, pastor Our Lady Star of the Sea (Catholic) Church, La Jolla, St Agnes (Catholic) Church Roseville, Pt Loma, Church of the Immaculate Conception (Catholic) North San Diego and Sacred Heart Chapel (Catholic), Ocean Beach, h 7713 Girard av, La Jolla.
Mesoviz Eugene (Cecilia), r 920 India.
Messal Emery H (Jennie E) pres Farmers Prod Co, h 2324, 29th.
Messall Geo L, v-pres Farmers Prod Co, r Los Angeles.
Messenger Cyril D lab City Operating Dept, r Jamul Cal.
Messenger Wm R, driver r 341 West E.
Messer Agnes F (wid C W), h 4338 Georgia.
Messer Helene, clk, r 4338 Georgia.
Messer Max, r 2320 Bway.
Messinger Arthur A, lieut Fire Dept Sta 13, r La Jolla.
Messinger Barbara M (wid Jos), h 2551 K.
Messinger La Verne I, student, r 1321 I.

A COMPLETE LIBRARY of the latest City and State Directories of the United States and Canada, on file at office of Merchants Association 608 Timken Building 861 6th St.
No Charge for Single Reference
SAN DIEGO DIRECTORY COMPANY

Put Your Cleaning Problem Up to Us
MAIN 966 HOME 2106
NATIONAL WINDOW CLEANING COMPANY
832 THIRD STREET
533 F STREET

A. V. JEDLICK LADIES' TAILORS
"The House of Individuality" 1131 SIXTH ST.

Messinger Ralph B firemn Fire Dept Sta 8, r 2551 K.
Messinger Stella, r 2551 K.
Messinger Wm R, barber F C Hyers, r 341 West E.
Messner Avis, yeoman (f), r 1609 W Lewis.
Messner Barbara, dom 2738 Upas.
Messner Caroline H, r 1540, 29th.
Messner Geo, waiter, r 856, 9th.
Messner Mathais (Katie M) h 1540, 29th.
Metaphysical and Occult Library, Mrs C B Slocum librarian 1024 Bway.
Metcalf A J, waiter the Vauclain Home.
Metcalf Edmund W, chf gas mkr S D Cons G & E Co, h 1928 Harrison av.
Metcalf Emma J Mrs, prop Eastwood Apts, h 2044 Columbia.
Metcalf James F (Natti J) supt of mails Post Office, h 4606 Acacia dr, E. S. D.
Metcalf Wm T (Mary V), h 4342 Daley av, E. S. D.
Metford Fred,patent atty, r 741 12th.
Metheny Carrie Mrs prop Concordia Apts, h 830 G.
Metheny Clyde, hlpr Showley Bros, r 830 G.
Methodist Episcopal Chapel, Hornblend sw cor Morrell, Pacific Beach.
Metropole Bar J B Chamberlain mgr 118 Bway.
METROPOLITAN CASUALTY INSURANCE CO, Louis C Masten Agent 919,6th.
METROPOLITAN LIFE INSURANCE CO OF NEW YORK, Leo Dreyer Supt 434-435 Spreckels Bldg 121 Broadway. Tel Main 805.
Mettes Harry (Gertrude), janitor, h 4667, 44th.
Mettler Clarence G (Olive E), yd master h 2153 Julian av.
Metz Roy (Carrie) mach, h 1630, 3d.
Metz Winford E (Nancy A), clk City Operating Dept, h 1123, 9th.
Metzgar Sadie C, clk Holwassers, r 830 25th.
Metzgar Wm A (Sallie S), h 830, 25th.
Metzko Paul, brewer, h 3247 Birch.
Metzler Geo E (Sadie A), eng. h 615, 10th.
MEXICAN CONSULATE R R Dominguez Consul 201 Watts Bldg 520 E.
Metzko Paul, brewer, h 3247 Birch.
MEXICAN INDUSTRIAL DEVELOPMENT CO Agents for Peninsular United Industries Co, Wholesale Marine Products, Canneries 760 State. Tels Main 2121, Home 2113.
Meyer Albt B (H Pearl), h 341 21st.
Meyer Albt C (Leila B) h 3300, 1st.
Meyer Albt M (Minnie), h 425 W Washington.
Meyer Arno V (Hazel C), elec Carlson & Simpson, h 4745 Hamilton.
Meyer Augusta A, r 4085 Illinois.
Meyer Bernard (Mollie), jewelry and trunks 909, 4th, h 2637 Adams.
Meyer Christina E wrapper Showley Bros, r 531 15th.
Meyer Edwd E (Addie) prop The Willard, h 535 E.
Meyer Emil, r 531, 15th.
Meyer Emma (wid C F), r 3685, 3d.
Meyer Emma Mrs, r 3940, 5th.
Meyer Emma J (wid Wm), h 2467 L.
Meyer Ernest, emp Benson Lumber Co, r 417 Market.
Meyer Eva, lndy wkr U S Grant Hotel, r 2865 M.
Meyer Florence Mrs, r 7945 Herschel av, La Jolla.
Meyer Francis E (Rose E), janitor Garfield Sch, h 4656 Georgia.
Meyer Frank H (Helen G), driver E Lawler Co, h 902, 16th.
Meyer J C, r 1226, 4th.
Meyer Hyman (Rebecca), h 1804 I.
Meyer Jas U, lab, r 1343 E.
Meyer John G (Margaret M), h 3053 Logan av.
Meyer John T (Elizabeth), shoe repr 2571 Imperial av, h 531, 15th.
Meyer Kate, packer Citrus Soap Co, r 531, 15th.

Barney & Barney
Insurance Bonds, Loans Liability Compensation
PACIFIC MUTUAL LIFE INS. CO.
Scripps Bldg. Rooms 207-209

ALLEN'S MILK
Producers and Distributors of
PURE MILK
FAMILY TRADE OUR SPECIALTY.
ALLEN'S DAIRY
RURAL No. 2
ALLEN'S CREAM

HOTEL CHURCHILL
AMERICAN AND EUROPEAN
NINTH AND C STREETS
ABSOLUTELY FIREPROOF
GEORGE L. MAYNE, MANAGER

John Burnham & Company
212-214 TIMKEN BUILDING
REAL ESTATE
LOANS
AND INSURANCE

Meyer Laurence E (Anna E), creditmn Zellerbach Paper Co, h 1445 B.
Meyer Lillian, lndywkr U S Grant Hotel, r 2865 M.
Meyer Louise, lndrs Army & Navy Lndy, r 314 West B.
Meyer Margaret (wid Chas), h 1343 E.
Meyer Maurice A (Minnie E), photographer, h 1345 Grove.
Meyer Morris E (Augusta) (Meyer & Davidson), h 1604 Dale.
Meyer Susan V (wid A F), h 3872, 5th.
Meyer Ursula, clk, r 531, 15th.
Meyer Wm M, h 4085 Illinois.
MEYER WILLIS (Myrtle S) Pres-Treas San Diego Eucalyptus Co and Manager San Diego Eucalyptus Wood Co, h 1026 Bush.
Meyer & Davidson (M E Meyer, I T Davidson), dry gds 600, 5th.
Meyers C D, r Golden West Hotel.
Meyers Emile J (Kate), cook, h 3735 Swift av, E. S. D.
Meyers Ernest, r 417 Market.
Meyers Helen Mrs, confy 629 C, r 344, 14th.
Meyers Henry, h 124 West E.
Meyers Jack, receiving clk Holwassers, r 824 Ft Stockton dr.
Meyers John (Helen), slsmn, h 344, 14th.
Meyers John C (Grace M), switchmn Santa Fe Ry Co, h 837, 16th.
Meyers Jos A (Lola), lab, h 340 West B.
Meyers Lottie Mrs, h 215 Ash.
Meyers Mae, checker U S Grant Hotel, r 1244, 9th.
Meyers M C, r 859, 9th.
Meyers Simon, h 465, 16th.
Meyers Susie, maid U S Grant Hotel, r 531, 15th.
Meyn Henry P, clk F W Bradley Co, r 742 C.
Meza Martin, lampblackmn S D Cons G & E Co, r Coronado.
Mezillier Marinette A, finisher Obrikat-Meyer Fur Co, r 420 B.
Meztko P, brewer S D Cons Brewing Co.
Michael Adrian E, slsmn Pac Tel Co, r 210, 27th.
Michael Bros (C D and J B) cigar mfgrs 4163 University av, E. S. D.
Michael Chas B (Nellie) (Michael Bros), h 3746 Hugo av, E. S. D.
Michael Chas D (Antoinette), carp, h 3746 Hugo av, E. S. D.
Michael Chas F, guide Scripps Biological Institute, La Jolla.
Michael Edna, waiter, r 2475 K.
Michael Ellis L (Helen G), biologist Scripps Biological Institute, La Jolla
Michael Gus, brtndr Plaza Bar.
Michael Jas B (Michael Bros), h rear 3746 Hugo av, E. S. D.
Michael Jesse B (Clara M), driver Hamilton's, h 210, 27th.
Michael John T (Bertha), fixturemkr Hartwell, h 1433 B.
Michael J B Mrs, clk Holwassers, r 3746 Hugo av, E. S. D.
MICHAEL M, Mother Superior St Joseph's Hospital University av ne cor 6th.
Michael Thos (Bertha), electr, h 1433 B.
Michaels Lillian J (wid S S), r 2612, 5th.
Michel Edwd P (Eleanor E), eng, h 3770, 29th.
Michel Jos S (Myrtle), clk Whitney & Co, h 2212 El Cajon av.
Michel Lawrence, elec, r 4320 Louisiana.
Michel Mary B (wid Siegfried), h 4320 Louisiana.
Michels Aug (Katie), bartndr, h 1336 State.
Michels Ernest A (Katie), clk, h 1336 State.
Michelson David M (Lilly M), slsmn The Bledsoe Co, h 900, 18th.
Michelson Ida M Mrs, with the Marston Co, r Hotel Casa Loma.
Michie Alex, watchmn, h 3960, 32d.
Michie Eliza M (wid Capt J C), h 1428, 29th.
Michler Anna H, with the Marston Co, r 4007 Florida.
Michler Caroline (wid Robt), h 4007 Florida.
Michler Ernest, r 4007 Florida.
Michler Lillian A, r 4007 Florida.

ADAIR'S GARAGE AND MACHINE SHOP
STUDEBAKER AND CHEVROLET
SERVICE STATION
TOWING SERVICES
1404 F ST.
SEE PAGE 4

P. M. DAIRY CO.
Manufacturers and Distributors of
Purity Dairy Products
COTTAGE CHEESE
ICE CREAM
BUTTER
CREAM
MILK KEFIR
12th & K Sts.
Phones: HOME 2034
MAIN 3311
Butter and Egg Dept.-701 Fifth
HOME 2431
MAIN 411

PARADISE VALLEY SANITARIUM
NATIONAL CITY, CAL.

Willard STORAGE BATTERY — TRADE MARK REGISTERED
J. Stanley LaSha IGNITION STATION
Willard STORAGE BATTERY — TRADE MARK REGISTERED
1251-57 FOURTH ST. MAIN 693

Mickeljerd Christian J, r 3466 Arctic.
Middelkamp Mercy, student, r 636 C.
Middelkamp Wm A, real est, r 636 C.
Middlebrook Emily S (wid Egbert), h 2732 Columbia.
Middlebrook H Caroline, director Rose Park Playgrounds, r 2732 Columbia.
MIDDLEBROOK RALPH P (Luella R), Clerk Woodmen of the World, Office 670, 6th, h 2744 Columbia.
Middleton Benj P (Edna L), h 3002 India.
Middleton Chas W, auto opr, r 108 F.
Middleton Eleanor Mrs, health exercises 1266, 5th, r 1021 W Olive.
Middleton E Marie (La Marie Corset Shop), r King George Hotel.
Middleton Jas, painter 1953 India.
Middleton Malinda V (wid C F), r 4088 Klauber, E. S. D.
Middleton Sarah P (wid O C), h 3746 Pauly av, E. S. D.
Middleton Wm A (Eleanor), h 1021 W Olive.
Middleworth J Ordway, auto mech Post Office Garage, r 7659 Eads, La Jolla.
MIDDLEWORTH LeROY E (Helen) Cashr Ford Authorized Agency and Service Station, h 7329 Eads, **LA JOLLA.**
MIDDLEWORTH WILBUR R (Sarah E) (Post Office Garage and Ford Authorized Agency) Auto Accessories, Tires, Repairing, Towing Service, Official Garage Auto Club of Sou Cal, Girard nw cor Silverado. Tel La Jolla 223-J **LA JOLLA**, h 7659 Eads, same. (See left side lines and page 5.)
Midgley Gertrude Mrs, clk Fred Eickmeyer, r 3825, 30th.
Midgley J Baillie, clk Stephens & Dickinson, r Coronado.
Midgley T Harry (Gertrude A), barber, h 3825, 30th.
Meihas Louis, waiter, r 937, 5th.
Miehl John H (Donna T), foremn, h 3439, 1st.
Mielert E, janitor Sou Trust & Commerce Bank, r 867, 10th.
Mier Evelio, inspr Inspeccion Mexicano Pescas, r 1201 Robinson.
Mier Wm (Florence), cement wkr, h 5035 Brighton av, Ocean Beach.
Mietzsch Henry (Katrina), h 1720 Evergreen, Pt Loma.
Miguel Louis (Rose F), gasmkr S D Cons G & E Co, h 44 San Miguel av.
Mikedis Bros (Michl, John and Louis), bakery 1247 Market.
Mikedis John (Mikedis Bros), r Calexico.
Mikedis Louis (Mikedis Bros), r 1311 Market.
Mikedis Michl (Mikedis Bros), r Calexico.
Mikels Olin D (Edna W) (Mikels & Bradbury), h 617, 18th.
MIKELS & BRADBURY (O D Mikels, F M Bradbury), Real Estate, Loans and Insurance 958, 7th. Tel Main 1716.
Milan Dominick (Maria), tmstr City Operating Dept, h 3054 J.
Milburn Jas, supt Pac Marine & Const Co, r 3416, 5th.
Milburn Margt A (wid Henry M), r 4120 Jackdaw.
Milburn Wm H, hlpr Maryland Cafe, r National City.
Milch Ida (wid John), prop The Multnomah 1207 G.
Miles Genevieve B Mrs, supt Children's Home, h 16th ne cor Ash.
Miles Horace S (Agnes M), chief dftsmn S D & Ariz Ry Co, h 4098 Front.
Miles Jas W (Ellen), baker, r 2323, 5th.
Miles Marguerite, r 366, 21st.
Milette Henry E, switchmn Pac T & T Co, r 1229, 8th.
Milford Jane L (wid David), h 4615, 30th.
Milholland Edwd W (Emily), lab, h 1044 E.
MILK PRODUCERS ASSOCIATION OF SAN DIEGO COUNTY, E Melville (Chula Vista) Pres, Jas Ballantyne (Santee) V-Pres, G T Drinkwater (Lakeside) Sec-Treas, Douglas Young Mgr 310 Central Mortgage Bldg 1015, 1st. Tels Main 1799, Home 2392.
Milkowski Evelyn H Mrs, r 1918 Bway.

The MODEL MARKET
MEATS and FISH
EGGS, BUTTER, OLEO.
NEAREST TO ALL DEPARTMENT STORES
Broadway, Bet. 5th and 6th Sts.
CLOSEST TO FIFTH AND BROADWAY
MAIN 2137

PATENTS
A. B. BOWMAN
ATTORNEY AT LAW
311 UNION BLDG. MAIN 378-2223W SAN DIEGO, CAL.

Electric Fixtures and Supplies
HARTWELL ELECTRIC CO. DESIGNERS AND MANUFACTURERS 955 SIXTH ST.

QUICK MONEY
ON DIAMONDS WATCHES JEWELRY GUNS MUSICAL INSTRUMENTS ETC.
WE BUY LIBERTY BONDS
CALIFORNIA LOAN OFFICE
411 F
See Page 40

MILLAN DAVID N, Asst Cashr The San Diego Savings Bank, r 4301 Hermosa Way.
MILLAN JACK T (Merrel), City Treasurer, h 4096 Lark.
Millan John C (Emma T), vault custodian S D Savings Bank, h 4301 Hermosa Way.
Millar Floryn, r S Chollas Valley R D 3 Bx 43-A.
Millar Helen A, student, r 1828 Missouri av, Pacific Beach.
Millar Henry T (Jennie E), agt Metropolitan Life Ins Co, h 441, 27th.
Millar John W Rev (Frances G), pastor Presbyterian Church, Pacific Beach, h 1828 Missouri av, Pacific Beach.
Millar Stanley E, r S Chollas Valley R D 3 Bx 43-A.
Millar S Eugene (Elizabeth), baker F A Fay, h 7713 Herschel av, La Jolla.
Millard A T, auto mech Adair's Garage.
Millard Bruce E, surveyor, h 3604 Indiana.
Millard Emma Mrs, r 1806 J.
Millard Geo H (Alice D), h 2822 Madison av.
Millard Henry C, h 4130 Wabash av, E. S. D.
Millard Mary E (wid Nathaniel), r 3604 Indiana.
Millard Ollie R Mrs, checker Heller's, r 3604 Indiana.
Millbery Wm S (Kate A), carp, h 3909 Madison av.
Millburn Lee A (Bertha), barber 535 Broadway, h 1018, 26th.
Miller Abraham B (Regina), 2d hd clo 724, 4th, h 4191 Ohio.
Miller Ada, maid U S Grant Hotel, r 536 F.
Miller Albt, cook, r 936 State.
Miller Albt A (Rachel A) (Miller Candy Co), h 4114 Storey av, E. S. D.
Miller Albt E, slsmn Arthur Cosgrove Co, r La Mesa.
Miller Alice J, clk Lacey & Hartsough, r 2515 K.
Miller Alice M (wid C W), h 3445 Granada.
Miller Allen B (Edith T), auto opr Pure Milk Dairy Co, h 3755, 33d.
Miller Alma, r 402 W Hawthorn.
Miller Alma H, music tchr 3736 Tennyson, Chatsworth, Pt Loma, r same.
Miller Alpheus R, r 3785 Highland av, E. S. D.
Miller Andw G (Ellen), farmer, h 2870 Main.
Miller Andw J, r 104 F.
Miller Anna Mrs (California Hotel), h 335 E.
Miller Anna B (wid Chas J), h 1060 Robinson av.
Miller Anna C (wid L K), h 1129, 13th.
Miller Anna E, nurse, r 234 Date.
Miller Anna M, emp Y W C A, h 1329, 8th.
Miller Arthur, steel wkr, r 3852, 3d.
Miller Aubrey M, r 1120, 13th.
Miller Barbara (wid Geo), r 2951 Main.
Miller Barbar, student Cal Coml College, r 2070, 4th.
Miller Benj (Luella), h 241 Sampson.
Miller Benj E (Mary), r 870 Prospect, La Jolla.
Miller Bertha L, choc dipper Durrant & Sons, r 2870 Main.
Miller Bessie E, tchr Garfield School, r 1050, 23d.
Miller Blanche L, r 1111 Union.
Miller Candy Co (A A and W S Miller), 607, 5th.
Miller Carl, waiter R W Green, r Golden West Hotel.
Miller Carl E (Anna S), floormn Owl Drug Co, h 3629 Louisiana.
Miller Carrie, maid Hotel Barstow.
Miller Carrie, r 1243 Front.
Miller Celina, student Cal Coml College, r Pt Loma.
Miller Chas, h 2295 Whitman, N. S. D.
Miller Chas F (Amelia), h 5073 Saratoga av, Ocean Beach.
Miller Chas J, slmn Ever-Ready Typewriter Repair Shop.
Miller Chester (Mabel), h 3546 Bway.

The Luggage Shop
Where Highest Quality and Lowest Prices Meet.
Trunks Bags Suit Cases Etc.
Phone Main 1340
1207 FIFTH ST.
San Diego

CONSULT THE
BROWN OPTICAL CO.
1011 FIFTH STREET
GROUND FLOOR AMERICAN BLDG.
MAIN 2997
HOME 1430


Pianos
Player
Pianos
Thearle Music Co.
640 Broadway
"The
World's
Best"


Miller Chester D (Miller & Tweed), r 3661 Arnold.
Miller Chris, inmate S D County Hospital.
Miller Chris F, inmate S D County Hospital.
Miller Christian, cartman S D County Hospital.
Miller Clarence W, barber 816 Bway, h 1245, 13th.
Miller Claribel, r 1314 Puterbaugh.
Miller C, h 304 W Hawthorn.
Miller C Arthur (Cora), h 4464 New Jersey.
Miller C Du Val (Esther S), garage, h 3661 Arnold.
Miller David B, h 464 Olive.
Miller David G (Nellie M), 2d hd furn 1028 Bway, h 1120 E.
Miller David G jr, r 1120 E.
Miller Dennis J (Louise), h 2475 F.
Miller Dora, lndrs Electric Lndy Co.
Miller Eda E, trimmer, r 2476 A.
Miller Eda R, clk the Savage Tire Co, r 1206 Penn av.
Miller Edwd, lab Klauber-Wangenheim Co. h 4387 Illinois.
Miller Edwd (Elizabeth), grocer 1017 F.
Miller Edwd L (Elizabeth), lino, h 2515 K.
Miller Edwin L (Elsie M), driver Fire Dept Sta 8, h 732 W Pennsylvania av.
Miller Edwin-Ray (Nelle), bkpr, h 612, 51st.
Miller Elizabeth Mrs. h 525 Kalmia.
Miller Elizabeth E, h 1314 Puterbaugh.
Miller Ella S, marker Munger's Lndy, r 46, 28th.
Miller Ellen (wid Saml), r 1420 G.
Miller Elmira C (wid E S), h 3811 Richmond.
Miller Elsie Mrs, steno Simon Levi & Co, r 741, 12th.
Miller Ernest L (Mabel I), photo, h 512 S 28th.
Miller Ernesta, student, r 1744, 1st.
Miller Estelle E Mrs, slswmn The Leader, h 1640 Bway.
Miller Eudell J (Anna E), h 1050, 23d.
Miller Eunice, student, r 3990 Center.
Miller Eva, r 1121 Waverly Lane, La Jolla.
Miller E L, r 1467 B.
Miller E Oliver (Dora), shoe clk, h 533, 19th.
Miller E M, finisher the Savage Tire Co, r 729, 7th.
Miller E W, lndymn Electric Lndy Co, r 3822 Mission av, E. S. D.
Miller Florence Mrs, h 342 Kalmia.
Miller Florence (wid C A), r 1020 Rosecrans, Pt Loma.
Miller Frances, r 1314 Puterbaugh.
Miller Frances (wid A W), r 3780, 5th.
Miller Frances T (wid Jas), r 1665, 6th.
Miller Frank (Betty), r 4836 W Pt Loma blvd, Ocean Beach.
Miller Frank C (Amelia), clk Edwd Streicher, h 1819 Fern.
Miller Frank G, hdw 1992 Logan av, r Lemon Grove.
Miller Fred D (Fay C), head chainmn City Engineer, h 3816 Granada.
Miller Fred D (Mabel E), h 1968, 1st.
Miller Fred D jr, radio electr U S Naval Radio Sta Pt Loma, r 2230 Albatross.
Miller F G, rancher, r R D 3 Bx 100-C.
Miller Genevieve, tchr, r 3786 Front.
Miller Geo, lab, h 550, 16th.
Miller Geo A, h 3693 Jackdaw.
Miller Geo C, r 648 W Hawthorn.
Miller Geo E, r 516 Dewey.
Miller Geo M (Olive A), bldg contr 1814 Madison av.
Miller Geo T, h 1829, 1st.
Miller Geo W (Margt A), finisher the Savage Tire Co, h 1969 Irving av.
Miller Gladys (wid L J), asst Dr Frank Bell, r 327 S 37th.

UNIFORMS
MADE TO ORDER
JACK HORNER
NAVAL TAILOR
448 W BWAY.
PHONE
MAIN 1285

Ross & George
Bookbinders
Blank Book Manufacturers
and Paper Rulers
860 Third

CARPENTER'S INC.
1036 6TH ST., NEAR BROADWAY
HOME 1030; MAIN 828
THREE FLOORS OF Commercial Stationery, Office Supplies, Filing Systems and Devices, Books, Fine Stationery and Engraving.
DESK DEPARTMENT ON THIRD FLOOR

J. M. SCHEER
SOUTHERN TITLE BLDG.
948 Third St.
Famous Studios
"Photos That Please"
Telephone: MAIN 2263

Miller Grace, seam S D Mfg Co.
Miller Harry L (Mary M), h 2001 Sunset blvd.
Miller Harry L (Vera E), r 2711 B.
Miller Hart, deliverymn Lacey & Hartsough, r 2515 K.
Miller Hattie, maid Hotel Casa Loma, r 320 Fir.
Miller Hazel, r 1444 State.
Miller Henry C, r 3786 Front.
Miller Henry G Rev (Mettie J), pastor Union Congregational Church Ocean Beach, h 860 Shasta, Pacific Beach.
Miller Henry H (Irene), cashr S D Planing Mill, h 3941 Albatross.
Miller Herbt D (Helen F), clk Pac Wood & Coal Co, r 518 Thorn.
Miller Herman (Ellen J), carp, h 4412 Louisiana.
Miller Howard, student, r 4464 New Jersey.
Miller Howard B (Annie L), painter, r 4061 Utah.
Miller H C, r 943, 10th.
Miller H R Mrs, r 1319, 5th.
Miller Ida Mrs, clk G E Otto & Son, r 1240, 12th.
Miller Iola Mrs (wid B S), bkpr S D Co Poultry Producers Assn, r 1340 Union.
Miller Ivia S, clk, r 1206 Pennsylvania av.
Miller Jack (Maude), h 1466 B.
Miller Jacob A, shoe repr 645, 7th, h 3738 Texas.
Miller Jas, r 442 G.
Miller Jas B (Hattie O), mgr Miller & Patterson, h 4045 Pauly av, E. S. D.
Miller Jas E (Lucille S), phys, h 2604 A.
Miller Jennie Mrs, r 350 West B.
Miller Jennie, r 1145, 11th.
Miller Jennie E (wid Geo I), h 3990 Center.
Miller Jennie J Mrs, h 3987 Arizona.
Miller Jesse N (Kath), cook W L Fraser, h 130, 17th.
Miller Jessie V Mrs, h 1155, 9th.
Miller John (Marie), h 2845 National av.
Miller John A, r 1058, 9th.
Miller John A, emp Benson Lumber Co, r Encanto Calif.
Miller John B (Alma E), gas mkr S D Cons G & E Co, h rear 3720, 10th.
Miller John C (Lola B), barber J F Dunton, h 651, 20th.
Miller John F (Lydia), janitor, h 3373 Granada.
Miller John J, auto mech Alex Neilson, r National City.
Miller John J, student, r 2875 Webster av.
Miller John P (Adelle), h 1557, 5th.
Miller Johnston O (Leatha), chf clk First Natl Bank, h 3246, 3d.
Miller Jos (Martha J), h 2875 Webster av.
Miller Jos (Anna), rancher, h 3852, 3d.
Miller Jos A (Clark & Miller), r 137 W F.
Miller Jos C (Eulla), clk J M Miller, h 2154 State.
Miller Jos H (Jennie G), h 1441, 31st.
Miller Jos J, r 133 W Bway.
Miller Jos J, inmate S D County Hospital.
Miller Jos M (Macey E), fish 910, 6th, h 1431 Columbia.
Miller J Gordon, bellboy, r 511 F.
Miller Katherine, waiter W L Fraser, r 130, 17th.
Miller Laura F, steno E S Torrance, r 3987 Arizona.
Miller Lena J Mrs, clk Klauber-Wangenheim Co, r 1227, 31st.
Miller Leta K, tchr Sherman Sch, r 4337 Valle Vista.
Miller Lewis E (Louisa J) (Penn Oil Delivery), h 2140 B.
Miller Lillian Mrs, h 2405 Union.
Miller Louis (Zelda), tailor Louis Lasher, h 1154, 16th.
Miller Louis C (A Della), mach hlpr S D & Ariz Ry, h 521 Sicard.
Miller Louise, student, r 1150 Bancroft pl.


EMMA EGBERT WILLIAMS
Manager

HEBRON HOME

FOR AGED PEOPLE
(Incorporated)

Undenominational

Established by EMMA EGBERT WILLIAMS

24 Years experience in caring for aged people

1825 NEWTON AVE.

PHONES
HOME 3255
MAIN 3869

SAN DIEGO, CAL.

"THE ONLY STORE OF ITS KIND"
PASSMORE'S SAN DIEGO BIRD STORE
ALEXANDER NOLAND PROPRIETOR
1194 Sixth St. near B [TELEPHONE MAIN 2158] CANARIES, PARROTS AND GOLDFISH

It's Our Business to Mind Your Business
LOUIS C. MASTEN
Main 212 919 SIXTH STREET
Place the Management of Your Property in Our Care
NOTARY

Miller Luther (Hattie), lab, h 344, 16th.
Miller Mabel A, soda dispenser Robinson Drug Co, r 1850, 5th.
Miller Marcus L (Brooke F), capt U S N ret, r 3535, 1st.
Miller Margt Mrs, prop Butler Apts, h 1131, 4th.
Miller Margaret Mrs, lndrs Troy Lndy, h rear 3720, 10th.
Miller Margaret B, tel opr, r 2240 G.
Miller Marie (wid H F W), h 3736 Tennyson, Chatsworth, Pt Loma.
Miller Marie Mrs, with the Marston Co, r 846, 11th.
Miller Marion Mrs, artist Mehlin Photo Studio, r 1829, 1st.
Miller Martha, r 1219, 1st.
Miller Mary Mrs, r 402 W Hawthorn.
Miller Mary A, steno, r 2622 Main.
Miller Mary Louise, nurse, r 1744, 1st.
Miller Mary R Mrs, h 1239 Cave, La Jolla.
Miller Mary W, r 1314 Puterbaugh.
Miller May, prop Bellmar Apts, h 1111 Union.
Miller May, maid U S Grant Hotel, r 536 F.
Miller Merrill T, r 2001 Sunset blvd.
Miller Miriam I (wid Geo S), h 1206 Pennsylvania av.
Miller Missouri A (wid J C C), h 2511 K.
Miller M, h 3170 Logan av.
Miller Nancy J Mrs, r 4475 Maryland.
Miller Nell A (wid G A), h 4304 Ingraham, Pacific Beach.
Miller Nelle, steno G F Hoff, r 612, 51st.
Miller Nelson J (Callie S), foremn State Highway, h 3875 Superior.
Miller Nestor, powdermn, h 1752 N Atlantic.
Miller Nonnie, waitress, r 1048, 6th.
Miller Oliver D, lab S D & Ariz Ry, r 2622 Main.
Miller Oliver E, slumn Boldrick Shoe Co, r 545, 19th.
Miller Otto, tel opr, r 1150 Bancroft pl.
Miller Parley A, r 133 W Bway.
Miller Peter, cook, r 345 W Ash.
Miller Peter H (Marie), slsmn Boldrick Shoe Co, r 846, 11th.
Miller Ralph G, mach, r 2622 Main.
Miller Richd G (Mary), carp, h 304 W Hawthorn.
Miller Richd H (Mary), lab, h 141, 17th.
Milelr Robt A (Lillian B), slsmn, h 1448, 5th.
Miller Robt C (Dorothy), eng, h 4242 Scott av, E. S. D.
Miller Rosa Mrs, r 4553 North av.
Miller Roscoe C, millright, h 4574, 34th.
Miller Roy B, slsmn Miller & Patetrson, h 4045 Pauly av, E. S. D.
Miller Rudolph S (Jennie J), carp, h rear 4686 Mississippi.
Miller Ruella E Mrs, r 1639 Monroe av.
Miller R, emp Chas S Hardy.
Miller Saml (Anna), h 335 E.
Miller Sarah E (wid H M), r 3574, 4th.
Miller Sarah J Mrs, h 841, 9th.
Miller Stanley E, electr Burton Electric Co, r R D 3 Bx 43-A.
Miller Stanley W, student, r 3990 Center.
Miller Statira E Mrs, h 3574, 4th.
Miller Theophilus W (Rose K), auto opr S D Cons G & E Co, h 3721, 32d
Miller Thos (Charlotte), h 1570, 4th.
Miller Valentine W, r 901, 7th.
Miller Virginia L, choc dipper Bishop & Co, r 2622 Main.
Miller Vivian, student, r 130, 17th.
Miller Wallace J (Wilma B), sculptur, h 2905 Imperial av.
Miller Walter M (Rebecca M), clk Muchleissen T & A Co, h 4077 Goldfinch.
Miller Warren S, slsmn, h 2646 A.
Miller Wm (Elva), h 4421 Campus av.

IRWIN & CO.
HAY, GRAIN, FLOUR, MILL FEEDS, POULTRY FEEDS, GRAIN BAGS, WOOL BAGS, SACK TWINE, COAL
Main office FOURTH AND K
PHONES: MAIN 440 HOME 1440

Write Us for Mailing Lists
Any Trade or Profession Here or Anywhere
=
San Diego Directory Company

William Kettner
GENERAL INSURANCE
Tel., Main 2183 334-335 SPRECKELS BUILDING

SAN DIEGO FARM & MORTGAGE COMPANY
617 "E" STREET TIMKEN BLDG.
PHONES Pacific 1841 Home 2245
FARM LANDS
SURETY BONDS
GENERAL INSURANCE
BUILDING LOANS

Miller Wm, baker G W Cramer, r 335, 6th.
Miller Wm, dairy hd W E Billings, r Wm E Billings.
Miller Wm B (Gertrude C), cashr University Avenue Bank, h 3921, 1st.
Miller Wm D, veter surgeon 553, 5th.
Miller Wm E, r 516 Dewey.
Miller Wm E (Lena J), carrier P O, h 1227, 31st.
Miller Wm F (Laura), h 2622 Main.
Miller Wm J (Ella), millmn Russ Lmbr & Mill Co, h 46, 28th.
Miller Wm J (Lois A), pressmn Frye & Smith, h 1917 Market.
Miller Wm S (Alice) (Miller Candy Co), h 2235 Irving.
Miller W L, barber Bway Barber Shop.
Miller Zadie M, clk A M Rainford, r 1206 Pennsylvania av.
Miller & Brabazon (Penn Oil Delivery), E se cor 7th.
Miller & Patterson, J E Miller mgr, harness 856, 7th.
Miller & Tweed (C D Miller, Eugene Tweed), auto reprs 1353, 1st.
MILLER'S NATIONAL INSURANCE CO, E L Kendall Agent 1027, 1st.
Millern Peter, carp, r 2840 B.
Milles Irene V, wrapper Showley Bros, r 1724 B.
Millett Patk, inmate S D County Hospital.
Milleur Effie J Mrs, drsmkr, r 3756 Pauly av, E. S. D.
Milleur Howard L (Effie J), bldg contr 3756 Pauly av, E. S. D.
Millichamp Julia A (wid S W), r 3676 Vermont.
Milligan Andw (Euphemia), boiler mkr 1729 Newton av, h 1683 National.
Milligan Annie H Mrs, nurse, r 2694 J.
Milligan Fred D (Claudie M) oil well driller, h 743, 10th.
Milligan Hugh (Agnes W), eng U S Grant Hotel, h 3334, 5th.
Milligan John T (Christian), wood wkr McCormick Lmbr Co, h 332 Hoitt.
Milligan Robt F (Annie H), blksmth, h 2694 J.
Milligan Robt K, hotel employee, r 636 C.
Milliken Bessie Mrs, h 611 Beech.
Milliken Lee B (Birdie Q), with the Marston Co, h 3536, 28th.
Milliman Arthur, driver J L Cox, r 141, 17th.
Millinery Supply Co, R D Johnson mgr 731, 5th.
Milliour Chas, r 4141 Jackdaw.
Milliron Amos C, r 532, 13th.
Mills Adelia D Mrs, recorder Royal Neighbors of America Camp 2708, r 2250 Imperial av.
Mills Albt A (Mary A), billiards 830, 4th, h 2448 G.
Mills Anna Mrs, R D 3 Bx 53-G.
Mills Anson P (Eleanor McG), atty 923 Prospect, La Jolla, h 909 same.
MILLS A P MRS, Real Estate, Rentals and Insurance 923 Prospect **LA JOLLA.** Tel La Jolla 24, r 909 same.
Mills B Franklin (Jessie S), optometrist 520 E rm 708, r Coronado.
Mills Beatrice Mrs, r 1265, 22d.
Mills Celia H (wid Geo P), h 3915 Falcon.
Mills Chas A (Julia E), carp, h 3457 Florence.
Mills Chas L Mrs, h 7910 Plaza ct, La Jolla.
Mills Chas W (Ethel), slsmn, h 847, 11th.
Mills Chesley (Anna), director San Diego Conservatory of Music, h 1630, 5th.
Mills Chester D (Ludie C), car repr S D & Ariz Ry, h 4368 Georgia.
Mills Chris J (Anna), lab, h 3719 Teak.
Mills Edna (wid Harvey), prop The Morse fur rms, h 742 Market.
Mills Edwd T (Adelia), notary 1015, 1st rm 304, h 2250 Imperial av.
Mills Ellen Morrill, notary 923 Prospect, La Jolla, r 909 same.
Mills Emma S Mrs, h 1620, 7th.
Mills Fred A Rex (Alice R) asst pastor First M E Church, h 2690 A.
Mills Geo D (Athalenda), transfer agt Pac Trans Van & Truck Co, h 2357, 5th.
Mills G W, interne S D County Hospital.

MACHINERY SUPPLIES
BELTING
ELECTRIC MOTORS
GAS ENGINES
HOSE
IRRIGATION SUPPLIES
OILS and GREASES
PIPE and FITTINGS
PACKINGS
PULLEYS
PUMPS
WASTE
MACHINERY SUPPLY CO.
340-348 Seventh
PHONES MAIN 99 HOME 1199

THE PACIFIC MUTUAL LIFE INSURANCE COMPANY
Issues One Accident Policy Every Minute
ACT
Better See NEAL & WOLF
NOW 625 E Street


POULTRY, BEES, GARDEN SUPPLIES
LIVE and DRESSED POULTRY
643-649 G ST. COR. SEVENTH
STILES POULTRY SUPPLY CO.

Mills Henry E, atty, r 4326 Cleveland av.
Mills Ida H (wid J W), h 4090 Daley av, E. S. D.
Mills John J (Hannah), with the Marston Co, h 2021 Osborne.
Mills Leslie B (Eunice M) (Lyman-Mills Onyx & Marble Co), h 3512, 29th.
Mills Orville H (Estella E), h 3642 Mission av, E. S. D.
Mills Paul (Lucy), lab, h 3829 Martin av.
Mills Paul J, foundry hlpr Cal Iron Wks, r 3719 Teak.
Mills Ruth C, tchr, h 4326 Cleveland.
Mills Sopha Mrs, gro 320 West F.
Mills Wm H (Louisa A), gro 2802 National av.
Mills W Earl (Mata E). clk Union Oil Co, h 3215 Granada.
Millsap Percy B (Elsie S), clk P O, h 3706 Colonial av, E. S. D.
Milne Catherine. r 1970 Harrison av.
Milne John H (Lillie C) (French Dry Cleaners), h 1269 Essex.
Milne Wm, h 1970 Harrison av.
Milner E Alice (wid J T), h 1719, 28th.
Milner Geo, clk, r 511 F.
Milnetr Geo F (Isabella), mach, h 3137 Logan av.
Milner Martha Mrs, nurse, h 4038 Eagle.
Milner Mary G, h 2452 G.
Milnes Russell E (Olive G). h 1950 Front.
Milovich Nicholas H, waiter Palace Cafe, r 1362, 3d.
MILTON THE TAILOR (Robert Maloney, J F Rumball) Tailors and Importers 131 Broadway.
Milz Albt T (Julia A), plumber 3940 Wabash av, E. S. D.
Milz Lester A (Lucretia E), tires 1044, 2d, h 3228 Ibis.
Milz Melba G, steno Savage Tire Corp (San Diego Branch), r 3940 Wabash av, E. S. D.
Mimms Alex, lab, r 371, 13th.
Mims Danl C, linemn, r 725, 4th.
Minassian Bros (M H and L H), gro 2796 K.
Minassian Elizabeth (wid Hampartzoom), r 314, 28th.
Minassian Leon H (Minassian Bros), r 314, 28th.
Minassian Minas H (Elizabeth) ,Minassian Bros), h 314, 28th.
Minchaca Vincente, lab Santa Fe Ry, r ft B st.
Minder Maria, clnr Normandy Sea Food Co.
Minella Ercole (Leona), h 1102 S Evans.
Minella Leona Mrs, packer Normandy Sea Food Co. r 1102 S Evans.
Miner Alfd A (Julia), boating, h 1140, 16th.
Miner Clara E, steno, r 4094 Daley av, E. S. D.
Miner Dollie, waiter W A Crane r 1055, 6th.
Miner Effie M, student, r 3564 Georgia.
Miner Fay E, student, r 3564 Georgia.
Miner Flora Mrs, r 4471 Boundary R D 3 Bx 53-K.
Miner Frank B (Mamie E), mach, h 1021 S Evans.
Miner Glen M, r 3564 Georgia.
MINER HARVEY L (Cora L) Mgr Whiting-Mead Commercial Co of San Diego, h 3564 Georgia.
Miner Hiram W, h 3785 Martin av.
Miner Horace, auto opr, h 1050, 17th.
Miner Lua C O Mrs, h 3476 Bway.
Ming H M, Chinese mdse 557, 4th.
Mings Wm H, barber W R Puschel, r 1439, 9th.
Mingus Danl F (Jeanette W) (Mingus & Co), h 2419 State.
Mingus Jeanette W Mrs (Mingus & Co), r 2419 State.
Mingus Viola (wid C L), h 4533, 34th.
Mingus & Co (D F and J W), 2d hd gds 1469 India.
Minier John W (Ella), gardener, h 3047 Logan.
Minnesota Apartments 602, 19th.


MUEHLEISEN TENT AND AWNING CO.
Manufacturers of
Tents Awnings and Covers
Flags, Sails and Camp Furniture
753-755 Fourth Street
Both Phones

Frye & Smith
Print This Directory
856 Third St. San Diego

FIREWOOD
San Diego Eucalyptus Wood Co.
202 SIXTH ST. Phones: Main 2035 Home 3266



THE WILEY B. ALLEN CO.

1031 FIFTH STREET

PIANOS, INNER-PLAYERS, AND REPRODUCING PIANOS VICTROLAS, BRUNSWICKS, AND VICTOR RECORDS

EASY TERMS



Minney J Luther Rev (Mary) pastor Cardiff M E Church, h 4148 Georgia.
Minney Ruth M, student, r 4148 Georgia.
Minnis Diogenes (Minnie), clk Golden West Hotel, h 2065 Union.
Minnis John W (Effie M), fur rms 1763, 3d and 1754, 2d.
Minor Byron A, h 4151 Jackdaw.
Minor Clarence, dept mgr Frank A Salmons, r La Mesa.
Minor Katherine M, r 1020 S 26th.
Minor Martha F Mrs, information clk Health Dept, r 4151 Jackdaw.
Minor Saml E (Mabel), auto opr Heck Transfer & Storage Co, h 450, 20th
Minor Saml H (Kath M), foremn, h 1020 S 26th.
Minoru Etow, farmer, h s e cor 34th and Imperial av.
Minot Vredenburgh, student Pt Loma Homestead.
Minshall Daisy C Mrs, r 3627, 4th.
Minshall Gladys M, student, r 3627, 4th.
Minshall Roberta L, clk E P James, r 3627, 4th.
Minson Isabella (wid J G), h 1624, 1st.
Minson Juliet I, tchr, r 1624, 1st.
Minson Robt I, dftsmn SD Cons G & E Co, r 1624, 1st.
Mintener Peter, h 2341, 2d.
Minter Geo R (Laura L), lab, h 2797 San Diego av, N. S. D.
Minter Pearl A (Rhoda E), lab, h 4253 Storey av, E. S. D.
Minto Margaret J Mrs, prop Motor House, fur rms, h 201, 9th.
Minto Robt (Margt J), miner, r 201, 9th.
Minton Maud, lndywkr U S Grant Hotel, r 3847 Franklin av.
Minton Robt R (Maud V), farmer, h 3847 Franklin av.
Minty Courtenay A (Ethelyn G), h 2359, 4th.
Minty Glenallen G, r 2359, 4th.
Minty Saml A, prop Golden Hill Apts, h 2646 A.
Miramontes Jessie V, nurse, r 1619 J.
Miramontes Peter V (Frances), auto mech Sinclair's Ford Garage, h 1619 J.
Miranda Marco jr, driver Nason & Co, r 1427 L.
Miranda Rafael (Arilla), lab, h 3145 Carlton, Pt Loma.
Mirasol Apartments, J A Harris prop 2102 G.
Mirow John (Henrietta), h 1842, 4th.
Mirow Phyllis, r 1604 Plum, Roseville, Pt Loma.
MIROW WILLIAM G (Ruth I), Attorney-at-Law 1019-1020 American Bldg 1007, 5th. Tels Main 5374, Home 4338, h 1604 Plum, Roseville, Pt Loma.
Misch Gretchen D, r 3015, 28th.
Misch Gustav P (Anna M), shoemkr Max Heimburg, h 3015, 28th.
Misner Kate J (wid J H), h 844 K.
Misner Ruth H, wrapper Holzwassers, r 3148 Newton av.
Mission Auto Exchange, C A Sherman mgr 123 C.
Mission Bautista Mexicana, Rev L D Ruiz pastor, W Date n w cor Columbia.
Mission Bay Apartments, Lotus cor Abbott, Ocean Beach.
Mission Bay Bait House (F Myioshi), s end Mission Bay Bridge, Ocean Beach.
Mission Bay Oil Station (A W Brand) 5062 W Pt Loma blvd,, Ocean Beach.
Mission Beach Bath House, W G Lennert prop, Mission blvd, Mission Beach.
Mission Beach Syndicate, Barney & McKie Agts 207 Scripps Bldg.
Mission Beach Tent City Playgrounds, J M Asher prop, Mission blvd, Mission Beach.
MISSION BELL CURIO SHOP, Jewelers, Imported Novelties, Souvenirs and Curios 1126, 5th.
Mission Cliff Apartments, Ewing Howard prop 1811 Adams av.
Mission Cliff Curio Shop, Mrs M C Ord prop 4674 Park blvd.

WHY WORRY?



Drawing $50 per week

HERBERT N. NEALE

General Insurance

Accident and Health
Automobile
Burglary
Fire
Compensation
Liability
Plate Glass
Fidelity Bonds
Surety Bonds

GEN. AGT.
OCEAN ACCIDENT AND GUARANTEE CORP. LTD.
of London

All Casualty Losses Adjusted by This Office

443 SPRECKELS BLDG.

WHY WORRY?



Drawing $50 per week

SERVICE BRANCH
936
SECOND STREET
NEAR BROADWAY
SAN DIEGO

SAVAGE TIRES

HAVE YOU SEEN THE SAVAGE SERVICE CREED?

Frank A. Salmons
"The Insurance and Bond Man"
Southern Title Bldg.
ON THE PLAZA
Phones: Main 244
Home 1344
Writes All Forms of
Insurance

Mission Cliff Gardens, n s Adams av bet Maryland and Florida. Property of S D Elec Ry Co.
Mission Cliff Pharmacy, H H Wilden prop 4673 Park blvd.
Mission Dry Cleaners, V C Lowther prop 818 W Washington.
Mission Garage (R W Turpus) 1053 India.
Mission Hills Apts, Mrs Frieda Henseleit prop 825 W Washington.
Mission Hills Congregational Church, Rev H B Roberts pastor 1202 Ft Stockton dr.
Mission Hills Methodist Episcopal Church, Rev E H Haydock pastor, Lark sw cor Ft Stockton dr.
Mission Hills Sanitarium, Mrs Lydia Battell Oliver mgr 4025 Front.
Mission Hills Service Station (W B Melhorn) W Washington ne cor Hawk
Mission Inn Hotel, Raysor & Perrine props fur rms 1053 India.
Mission Valley Hospital, Mrs Lydia Torrey chief nurse, Gaines, Old Town.
Mission Valley Nursery, E J Benard prop, Mission Valley R D 2 Bx 156.
Mission Valley School, Bessie O'Neal prin Mission Valley.
Mission Wine Co, Frank Noeltner pres 1166, 5th.
Mistieri Mary (wid John), r 2961 Logan av.
Mitchell Alex (Alice), gardener, h 4061 Jackdaw.
Mitchell Alfred R, r 1527 Granada.
Mitchell Andw J (Nora), plumber D A Deacon.
Mitchell Antonio F, shoe repr 124 B.
Mitchell Arthur F, h 4133 Klauber, E. S. D.
MITCHELL AUTOMOBILES "New Mitchell Six" Distributed by Atkins Motor Co 7th at B.
Mitchell A, janitor S D County Hospital.
Mitchell Bertha B (wid A W), h 2720, 4th.
Mitchell Carrie S, r 1527 Granada.
Mitchell Clarissa J (wid J G), r 4358 Selma pl R D 4 Bx 164-K.
Mitchell C Glenn (Margaret), asst cashr University av Bank, h 635 Robinson.
Mitchell Daisy E, prop Green Dragon Tea Room, h 1260 Prospect, La Jolla
Mitchell Eleanor Mrs, bkpr Geo Shelly & Sons, r 1949 India.
Mitchell Eva, r 2102 G.
Mitchell Francis (Maude E), sub sta opr S D Cons G & E Co, h 4536 North av.
Mitchell Frank (Mary R), fishermn, h 2829 Canon, Roseville, Pt Loma.
Mitchell Frank jr, fishermn, r 2829 Canon, Roseville, Pt Loma.
Mitchell Frank G (Mattie R), mining, h 2216 Market.
Mitchell Fred E (Florence F (Mitchell-Middleworth Co), h 1361 College av, La Jolla.
Mitchell Geo (Carrie), h 1527 Granada.
Mitchell Geo, waiter, r 214 G.
Mitchell Geo R (Clara J), acct, r 2532 E.
Mitchell Gertrude A, asst Dr W E Allen, r 1316 A.
Mitchell Gregory, cigars 942, 3d, r 1268 Front.
Mitchell Harry R(Allie B), stablemn Chas S Hardy, h 4019 Utah.
Mitchell Hazel M, pupil nurse Agnew Sanitarium.
Mitchell Isabella B Mrs, h 807, 10th.
Mitchell Jesse E (Arva) tmstr, h 4417 Reed pl.
Mitchell John J (Isabella J), lamp patrolmn S D Cons G & E Co, h 4375 Mississippi.
Mitchell John R, h 3821, 5th.
Mitchell Josiah, h 1104 W Thorn.
Mitchell King, fishermn, r 19, 26th.
Mitchell Lola M, milliner, r 4019 Utah.
Mitchell Marian K, r 2720, 4th.
Mitchell Mary A (wid Jas), r 720 Robinson av.
Mitchell Mary R, emp K Hovden Co, r 2329 Canon, Roseville, Pt Loma.
Mitchell Maurice P (L Alfreda) (Jervis Merc Agcy), r 3560, 29th.

B. L. DEVINE
MANAGER
and
ADJUSTER

Massachusetts
Bonding
and
Insurance
Co.

Accident, Health
Liability, Casualty
Fidelity Bonds
Automobile
Burglary
Plate Glass

GRANGER BLDG.

PHONE
MAIN 1560

Office Buildings
With their tenants see Pages 16-18

PROCESS PATENTED
BY THE
SAVAGE TIRE COMPANY
SAN DIEGO, CALIF.

GRAFINITE TUBES

THE ONLY INNER TUBE
GUARANTEED
NOT TO STICK
TO THE CASING

CONNER ADJUSTMENT BUREAU
G. E. CONNER
MANAGER
PHONE MAIN 2683
"WE GET THE MONEY"
23 SEFTON BLDG.

Mitchell Nelle L Mrs, r 616 Sampson.
Mitchell Nora E Mrs, telep oprr, r 657, 20th.
Mitchell Orrin R (Gracia J), h 4063 Stockton av, E. S. D.
Mitchell Paul F, slsmn Western Leather Supply Co, r King George Hotel.
Mitchell Pete (Nora), dairy hd W C Rannells, h Fay cor Westburne, La Jolla.
Mitchell Rebecca (wid C W), r 3346, 30th.
Mitchell Reuben H, r 905 W Lewis.
Mitchell Ruby M, slswmn Owl Drug Co, r 1835 Bancroft.
Mitchell Seth W (Augusta D), gasoline and oils Cass cor Garnet, Pacific Beach, h Haines sw cor Reed, Pacific Beach.
Mitchell Shadrach L, h 1721, 4th.
Mitchell Susan M Mrs, gro 1970 State.
Mitchell Thos J, r 834 S 27th.
Mitchell Vinnie (wid Jesse V), h Haines sw cor Reed, Pacific Beach.
Mitchell Willard T (Orra A), dentist, h 4033 Alameda dr.
Mitchell Wm, r 4563 Georgia.
Mitchell Wm A Rev, pastor First St Baptist Church, h 705 Front.
Mitchell Wm H (Susan M), janitor, h 1970 State.
Mitchell Wm L, checker Chas S Hardy, r 3680, 6th.
Mitchell Wm R (Dora) (Bunnell & Mitchell), h 2241, 4th.
Mitchell Wm S (Nellie) (Jervis Merc Agcy), h 3560, 29th.
MITCHELL'S CAFETERIA (John T and Wm Bosustow, W D Hughes) 940, 7th. Tel Main 1848.
Mitchler Chas (Hattie E), lab Mount Hope Cemetery, h 137 Hensley.
Mitchler Jos H V, sailor, r 137 Hensley.
Mitros Andy, waiter L S Grevas, r 836, 1st.
Mitrovich J R, lab City Operating Dept, r 3291 J.
Mitrovich Wm (Stephanie), h 3291 J.
Mittan Wm A (Alice), h 4070 Kansas.
Mitte Julia Mrs, h 1033, 14th.
Mitten Jas, r 858 Front.
Mix Charlotte C, cashr Prudential Ins Co, r 3694 Arizona.
Mix Lewis O, h 3694 Arizona.
Mixter Emerson, lab, h 2651 Market.
Miyoshi Fred, gardener, La Cresta dr, Chatsworth, Pt Loma.
Miyoski S (Asahi Co), r El Cajon.
Mize Curtis C, cond S D Elec Ry Co, h rear 2684 Imperial av.
Mize Lillie (wid Albt), r 3835 Valle av.
Mize Vivian E, clk Sou Cal Music Co, r 646 A.
Mizner Myrtle C, waiter Hotel Casa Loma, r 320 Fir.
Moak Alfd W (Sadie), barber, h 1934 Front.
Moberly Simeon B (Rosetta B), h 2514 El Cajon.
Mobley Anna, tailor, r 1160, 3d.
Mobley Lulu A (wid Edwd), tailor 1160, 3d.
Mock Minor K (Elvira), brakemn, r 1480 B.
Mode Cloak & Suit House Inc, Bernard Cahn mgr, Bway nw cor 6th.
Model Employment Agency (J E Warren), 919, 3d.
MODEL MARKET (Zimmerman Bros) Burton Zimmerman Mgr Wholesale and Retail Meats 531 Bway. Tel Main 2137. (See right side lines and classified Meat Markets.)
MODERN MACHINE CO, Geo E Toms Pres 355-365, 15th. Tel Main 4736.
Modesto Q, emp Mitchell's Cafeteria.
Moe Margt L, student, r 1320 Puterbaugh.
Moeller Antonio H, sailor, r 1610 Brookes av.
Moeller Carl H J, interpreter, r 1610 Brookes av.
Moeller Henry, foremn, r 1610 Brookes av.
Moeller John A (Johanna C), carp, h 1610 Brookes av.
Moeller Louis M Lieut (Mildred A), project mgr U S Navy Public Works Office, h 3201, 1st.

The Davis UNDERTAKING CO.
1752 4th
MAIN 2376
HOME 1913

J. A. Henry Company
410-411
OWL BUILDING
We handle stocks of all kinds. We make a specialty of organizing new companies and raising capital for new industries
Let Us Incorporate Your Company

George F. Otto & Son
Florists and Nurserymen
NURSERY, 35TH AND NATIONAL AVE.
PHONE. MAIN 7086
FLORAL DEPOT
Cor. SIXTH and B
PHONES
MAIN 759 HOME 1207

V. WANKOWSKI & CO., INC.
V. WANKOWSKI, PRESIDENT W. McCLELLAND, VICE PRES. & SECY
Loans, Real Estate, Insurance, Surety Bonds. PHONES: Main 2029 Home 1315 341-342-343 Spreckels Theatre Bldg.

Moen Archie H, lab the Savage Tire Co, r 2018 Julian av.
Moen John S (Bertha I), cond, h 2018 Julian av.
Moere A P, patrolmn Police Dept, r Golden West Hotel.
Moesser Edwd (Faye) vulcanizer Fisk Rubber Co, h 1206 Columbia.
Moetsch Andw A (Helen), lab Chas S Hardy, h 4777 Utah.
Moffat Wm (Annie), stone ctr Simpson-Pirnie Granite Co, h 2444 N.
Moffett Dorothy, bkpr Sou Cal Baking Co, r 4651 Niagara av, Ocean Beach.
Moffett Jas H (Dorothea), h 1227 Cave, La Jolla.
Moffett Jas P (Czarina), h 1117 Sutter.
Moffett Jas P (Ida) (Moffett & Mead), r San Francisco.
Moffett John E (Julia E), h 4651 Niagara av, Ocean Beach.
Moffett & Mead (J P Moffett, W S Mead), rail contrs 121 Bway rm 533.
Moffitt Rolla M (Esther), blksmth, h 1438 Market.
Moffitt R H, r 1319, 5th.
Mogilner Geo, elec, r 2847 Bway.
Mohar John F, r Golden West Hotel.
Mohlay Mary Mrs, fur rms 638, 3d.
Mohler Elizabeth (wid Ed), h 1339 K.
Mohler Jas L (Margaret), carrier P O, h 327, 25th.
Mohley Mary Mrs, fur rms 638, 3d.
Mohn Geo F, phys, r Pt Loma Homestead.
Mohn Irene M Mrs, r 2260 Front.
Mohr Mart, inmate S D County Hospital.
Moir Doris G Mrs, h 3736 Arnold.
Molan Sarah (wid Henry), cook, r 2651 N.
Molde Tillie, maid 4030 Alameda dr.
Moldenhauer Robt (Johanna), slsmn Home Sash & Door Co, r 2526 E.
Molina Alfonso, r 3668, 4th.
Molina Antonio (Antonia), lab, h 240, 11th.
Molina Ataulfo, r 3668, 4th.
Molina Conception (Conception V), lab, h 1563 National av.
Molina Elodia V de Mrs, h 2044 Columbia.
Molina Fidelia, student, r 3668, 4th.
Molina Gus T, sec and treas Buck-Molina Co, r Yuma Arizona.
Molina Jas, lab, r 201, 9th.
Molina Jose M (Julia F), h 3668, 4th.
Molina Jos A (Ethel B), clk Chas S Hardy, h 519, 25th.
Molina Julio, lab, r 1565 National av.
Molina Luiz (Antonia), lab, h 1740 Logan av.
Molina Mariana Mrs, h 1565 National av.
Molina Sebastion (Felicitas), lab, h 2526 K.
Molina Vincente B, seamn Swift & Co, h 1532 India.
Molitor Nicholas, phys 1007, 5th rm 708, r **HOTEL CHURCHILL.**
Mollath L, r 944 State.
Mollenhauer Bernhard (Frances), music tchr, h 1636, 1st.
Moller Clara (wid L N), r 1309, 24th.
Moller Fred (Margt), janitor S D High Sch, h 3285 Market.
Moller John (Sophia), watchmn, h 1725 Kearney av.
Mollison Jas A. r 2076, 3d.
Mollison Mary E (wid Jas D), h 2076, 3d.
Molloy Nellie W, steno S D Cons G & E Co, r 4036 Front.
Molsdale Arthur W (Alice C), foremn Pac T & T Co, h 1635 Neal.
Molyneaux Jas J (Fannie), cement wkr, h 7652 Fay, La Jolla.
Monahan Bertha, waiter G W Newton, r 526 W Bway.
Monahan Floyd, sign painter Isadore Jacobson, r 214 G.
Monahan Saml H, r 4114 Pacific av, E. S. D.
MONARCH DRUG CO, D D Wray Pres, A T Johnson Sec-Treas 971, 5th cor Broadway, Tels Main 481, Home 1224.
Monarch Elizabeth (wid L A), h 4551, 30th.

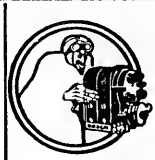
YOUNG AND CHAMBERLAIN
Magneto Battery AND Tire Experts
VULCANIZING
1310 Fifth St.
426 A St.
PHONE—MAIN 2264

THE HENRY CO.
SPECIALTY MANUFACTURERS and PATENT BROKERS
We will exploit your patent if it has commercial value also obtain patents on your invention
Fred E. Mefford
Reg. Patent Attorney
732 E
PHONE MAIN 1649

EASY PAYMENTS
Eight Floors of Quality and Beauty In Furniture, Carpets, Rugs, Draperies, Office Equipment, Phonographs.
THE BLEDSOE COMPANY
FURNITURE
SIXTH AND C STREETS

Economy Waste Paper Co.
E. W. ANDERSON, Proprietor
Main 1473 — 10th Street. S. W. Corner I
¶ Buys Waste Paper, Old Newspapers and Magazines at Highest Market Price

Ford THE UNIVERSAL CAR
AGENCY AND SERVICE STATION
POST OFFICE GARAGE
W. R. Middleworth
GIRARD and SILVERADO
LA JOLLA
SEE PAGE 5

Monarch John W (Marie), h 1556, 2d.
Monarch Mary (wid L A), h 4551, 30th.
MONARCH TYPEWRITERS, Sold by American Writing Machine Co Inc 909, 3d.
Mondaco G, cooks hlpr Palace Cafe.
Mondez Victoria, clnr Normandy Sea Food Co.
Monek Albt A (Tillie), h 1472 C.
Monek Geo, student, r 1472 C.
Monek Helen, student, r 1472 C.
Monek Josephine, student, r 1472 C.
Monger Helen M Mrs, lndrs S D Steam Lndy, r 4851 Long Branch, Ocean Beach.
Monger Roger W (Helen M), h 4851 Long Branch, Ocean Beach.
Monise Antone M (Mary E), fishermn, h 2922 Lawrence, La Playa, Pt Loma.
Monise Anthony, clk U S Rubber Co, r Pt Loma.
Monise Danl, Mariner Swift & Co, r 2921 McCall, La Playa, Pt Loma.
Monise Frank S, eng Swift & Co, r 2922 Lawrence, La Playa, Pt Loma.
Monise John (Rita), fishermn, h 2921 McCall, La Playa, Pt Loma.
Monise John C (Rosella C), boat opr Star & Crescent Boat Co, h 470 Rosecrans, La Playa, Pt Loma.
Monise Jos C (Emily), fishermn, h 2925 Lawrence, La Playa, Pt Loma.
Monise Manuel T, lab, r 2922 Lawrence, La Playa, Pt Loma.
Monise Mary E, r 2922 Lawrence, La Playa, Pt Loma.
Monise Thos, Mariner Swift & Co, h 2921 McCall, La Playa, Pt Loma.
Monk Jas (Bernice), h 2933 Imperial av.
Monk Saml E (Adeline), slsmn Owl Drug Co, h 1630, 3d.
Monnett Frank F, clk Portina Cafe, r 2245 Abbott.
Monroe Agib S (Pearl), right of way man City Engineer, h 2070, 3d.
Monroe Apartments, J J Pool mgr 950, 14th.
Monroe Helen, student, r 4102, 1st.
Monroe Inez Mrs, h 1020 E.
Monroe John W (Laura M), h 4565 Oregon.
Monroe Marcus (Marion), h 3942 a Cleveland av.
Monroe Marion Mrs, electrolysis 525 C rm 404, r 3942 Cleveland.
Monroe Mattie (wid Robt), h 4004 Vermont.
Monroe Philip, r 242 W Fir.
Monroe R, r Golden West Hotel.
Monroy Elvira, h 131, 17th.
Monson Carl T, mech, r 4385 Maryland.
Monson Clarence E, student, r 4385 Maryland.
Monson Gus T (Josephine A), h 4385 Maryland.
Monson Lester (Violet) (Tucker & Monson), h 1459 Lincoln av.
Monson Logan C (Minnie M), tmstr City Operating Dept, h 4444 Oregon.
Monson Minnie Mrs, lunch stand 4444 Oregon.
Montag Minnie (wid Edwd A), lndrs, h 672, 16th.
Montague Anna N (wid Alex), r 4029 Falcon.
Montague Hamilton E (Edith E), slsmn, h 4261 Arista, N. S. D.
Montague Henry (Irene), pipe ftr, h 1038 F.
Montague Jerry, cook, r 943, 4th.
Montague Julia Mrs, mgr The Kenyon and Annex, h 1042 F.
Montalvo John, lab, r 546, 10th.
Montalvo Jos (Minnie), lab, h 805, 18th.
Montalvo Refugia Mrs, r 1622 Newton av.
Montclaire Apartments, Mrs P M Burger mgr 1623 W Lewis.
Monte Cristo Rooms, Caesar Rossi prop 834, 3d.
Monteiro Ernest, r 1358 San Antonio, La Playa, Pt Loma.
Montevio Gloria S (wid Jos S), h 1358 San Antonio, La Playa ,Pt Loma.
Monteiro Jos S jr, r 1358 San Antonio, La Playa, Pt Loma.
Monteiro Mary, r 1358 San Antonio, La Playa, Pt Loma.

SUNSET ENGRAVING COMPANY
Commercial Artists and Engravers
9th Floor Timken Bldg.
MAIN 1517

Hillcrest 144 — **H. W. MERKLEY** — Home 1107
UNDERTAKER
EARTH BURIAL — CREMATION — SHIPMENT

AT YOUR SERVICE
The Name — The Place — The Trade-Mark
MAIN 4730 —PHONES— HOME 1277

SOUTHERN ELECTRICAL CO.
SERVICE QUALITY VALUES
SAN DIEGO'S LARGEST ELECTRICAL STORE

Monteith Colin C (Nettie), lndymn Peerless Lndy Co, h 1824 Columbia.
Monteith John R (Cath), carp, h 1622 Linwood.
Monteith Nettie S Mrs, clk Holzwasser, r 1824 Columbia.
Monteith Norman M, h 1824 Columbia.
Montejano Carlotta, lndywkr, r 1668 Columbia.
Montejano Serafina, lndywkr, r 1668 Columbia.
Montelanjo Leon, lab, h 1716 Newton av.
Montello Toni, lab Swift & Co, r 446, 13th.
Monter John, r 869, 11th.
Montes Geo (Gertrude), cashr U S Railroad Administration Con Tkt Office, h 1486 B.
Montes Gabriel, lab, r 4012 Mississippi.
Montes Jose (Antonia P), lab, h 4012 Mississippi.
Montessori School, Grace I Kinne prin 1277 Cave, La Jolla.
Montevarde Porfirio, h 252, 16th.
Montez Encarnacion, lab, r 819, 2d.
Montezuma Mining and Reduction Corp, F G Webb pres, Fred W Nash v-pres and Consulting eng, W C Harlow treas 752 State.
Montgomery Barbara, slswmn Boadway Bros, r 3624 Indiana.
Montgomery Bertha, student, r 4554 North av.
Montgomery Chas E, h 3891 Martin av.
Montgomery Clara E. maid, r 202 S 40th.
Montgomery Danl O (Neal), prop Palace Turkish Baths, h 920 4th rm 30.
Montgomery Effiie C, dep Co Tax Collr, r 1430 Ft Stockton dr.
Montgomery Elizabeth, dom, r 136 F.
Montgomery Elvin M (Anna M), with Spreckels Cos, h 1146 Edgemont.
Montgomery Ernest, carp, h 3506 Anna, E. S. D.
Montgomery Florence E, tchr Garfield School, r 3127 Kalmia.
Montgomery Geo W (Frances A), clk E G Hawkins, h 3736, 5th.
Montgomery Gladys, tchr, h 4554 North av.
Montgomery Herschel V (Edythe), clk P O, h 1422 Meade av.
Montgomery Jas A, clk P O, r 3938 Cleveland av.
Montgomery Jay R (Otella R), timekpr Pac Marine & Const Co, h 2203 Logan av.
Montgomery John C, cook, r 836, 1st.
Montgomery Lysle J (Bessie), dept mgr Burton Electric Co, h 4557 Marlborough dr.
Montgomery Mae Irene B, cashr Benbough Furn Co, r 3195 Kalmia.
Montgomery Mary E Mrs, h 3138, 1st.
Montgomery Miller M Hrs, tchr Washington Sch, r 3629 Front.
Montgomery Nancy E (wid Saml N), r 1416 Myrtle av.
Montgomery Peter H, porter H C Gross, r 136 F.
Montgomery Saml H (Mary), rancher, h 3935 Normal.
Montgomery Saml N (Miller M), prop Cherokee Apts, h 3629 Front.
Montgomery Wallace S (Edith M), h 3195 Kalmia.
Monthrope Mary, nurse, r 1468, 1st.
Montiel Elentrio (Mary), cement wkr, h 4511, 34th.
Montijo Jos M (Narcissa), lab, h 3743 Z.
Montijo Rosendo G (Concepcion), lab Western Lumber Co, h 425 West G.
Montoja Angelita Mrs, packer, r 2270 Woolman av.
Montoja Louis (Angelita), lab, h 2270 Woolman av.
Montoya James (Clara), floormn Price Motor Car Co, h 528 14th.
Moody Elizabeth, r 615, 8th.
Moody Harold A, student, r 3130 Granada.
MOODY HARRIS L (Emma R), City Auditor and Assessor, G n e cor 3d, h 3130 Granada.
Moody John M (Virginia A), gro 3446 Ray, h 3435, 29th.
Moody Lawrence, r 2230 E.
Moody Melville E, sorter S D Broom Wks, r Golden West Hotel.
Moody Niel H, lab City Operating Dept, h 2712 Treat.

AETNA
Life, Accident, Etc.
G.et
A.etna-ized
BY
GIST
INSURANCE
SERVICE
GILMAN A. GIST
202 Owl Bldg.
MAIN 188

PRINTING
THE BEST OF PRINTING IS PRODUCED AT 850 THIRD ST. BY FRYE & SMITH

WURSTER CONSTRUCTION COMPANY 655-6 SPRECKELS BLDG.
CONTRACTORS AND ENGINEERS
Los Angeles Office, Rooms 247-259 Wholesale Terminal Office Bldg.
PHONES, MAIN 450 F2401
PHONE MAIN 2304
F. H. WURSTER, MGR.

CALIFORNIA IRON WORKS
PHONES, HOME 1336; SUNSET 1336 (INCORPORATED)
FOOT OF SEVENTH STREET SAN DIEGO, CALIFORNIA
Engineers Founders
Machinists
Structural Iron and Steel Contractors
Freight and Passenger Elevators

Moody Ralph W (Emma), auto opr Pickwick Stages, h 950, 9th.
Moody Robt H (Mary), clk L C & E A Young, h 2230 E.
Moody Saml D (Mary F), cond S D Elec Ry Co, h 2824 Franklin av.
Moody Viola E (wid John T), h 3171 F.
MOODY WALLACE E (Cora M), Organizer of Community Singing War Camp Community Service, h 3686, 4th Tel Hillcrest 2175-W.
Moody Wm E Rev (Loretta J), pastor Pentecostal Assembly of God, h 4472 Georgia.
Moon Gilbert B, h 3514 Hugo av, E S D.
Moon John A (Eula E), clk, h 2911, 29th.
Moon Mary Mrs, r 1040, 17th.
Moon Minnie Mrs, with The Marston Co, r National City.
Moore Albt H (Annie), molder Ort Iron Wks, h 2877 Newton av.
Moore Alfred W (Hazel), eng Sanitary Lndy, h 410, 16th.
Moore Alice E (wid Walter), h 552, 18th.
Moore Andw Z (White Garage), r 1029, 11th.
Moore Anna H (wid J A C), h 3551 Front.
Moore Art, barber, r 1053, 2d.
Moore Arthur E, cond, r 3421 Woolman av.
Moore Arthur H (Effie D), master mariner, h 4530 Marlborough dr.
Moore A J, r 104 B.
Moore A P, police, r rear 7870 Ivanhoe av, La Jolla.
Moore Bertram B (Eva G), h 3730 Arnold.
Moore Chas, foremn Pac Marine & Const Co, r 1048, 6th.
Moore Chas A (Elsie P), painter, h 4317 Pauly av, E S D.
Moore Chas E (Margt), janitor, h 324 Sampson.
Moore Chas E (Carrie), pipe walker City Operating Dept, h Chollas Valley, E S D.
MOORE CHAS G (Caroline C), Monuments 3839 Imperial av, h 3840 Superba, Phone Main 1281-M.
Moore Chas S (Elizabeth), r 1937 Harrison av.
Moore Caire H (Doris), switchmn, h rear 3034 Grape.
Moore Clarence A (Gertrude G), slsmn, h 4536 Belmont av.
Moore Clarence F (Mary A), h 2824 Granada.
Moore Clayton E (Margt L), meat ctr Chas S Hardy, h 3281 Cabrillo av, E S D.
Moore Daisy A, r 723 Crosby.
Moore Danl J (Mabel K), gro 2587 Imperial av, h 2585 same.
Moore David (Eliza A), sht metl wks 4020 Pauly av, h 4260 Pauly av, E S D.
Moore David H, r 1854, 3d.
Moore Earnestine (wid Wm), r 1630 Glenwood dr.
Moore Edwd (Evalyn), check clk Santa Fe Ry, h 1486 E.
Moore Edwd Jr, appr, r 1486 E.
Moore Edwd B (Kate), auto delivery, h 3244, 5th.
Moore Edwd L, tchr S D High Sch, h 1041, 15th.
Moore Edwin W (Effie B), h 2825, 29th.
Moore Edwin W (Inez L), servicemn Auto Tire Co, h 3778 Highland av, E S D.
Moore Ella, nurse, r 1732 3d.
Moore Elmer C, tires 1256, 1st, h 1464, 2d.
Moore Essie L, photo finisher S S Williams, r 945, 21st.
Moore Eugene S (Anna), painting contr 2619 Newton av.
Moore Frances L Mrs, clk Holzwassers, r 4733, 4th.
Moore Frances M, student, r 3660, 7th.
Moore Frank Miss, tchr, h 1358, 4th.
Moore Frank E, foremn Standard Oil Co, r 2619 Newton av.
Moore Frank H, longshoremn, h rear 623 W Market.
Moore Fred E, undtkr Johnson-Saum Co, r National City.
Moore Fred M, auto opr Chas S Hardy, r 552, 18th.



POST WAR AD

J. L. STURZ

LADIES' and MEN'S TAILOR and DESIGNER

The services of our Alteration Shop may save buying an expensive suit

510 B St.
Near Strand Theatre


SERVICE
LIGHTING, STARTING, IGNITION AND BATTERY SERVICE
ALWAYS OPEN
AUTO ELECTRICAL EQUIPMENT CO.
839-859 EIGHTH ST. AUTOMOBILE ELECTRICIANS PHONE, MAIN 900

A. V. JEDLICK LADIES' TAILORS
"The House of Individuality" 1131 SIXTH ST.

Moore Geo, waiter, r 760, 5th.
Moore Geo G (Mary B), h 3867 Eta.
Moore Gertrude C Mrs, r 1947 Dale.
Moore Glenn J, student, r 2230 Cliff.
Moore Guy S (Mildred) (Moore's Restaurant), h 3096 Ivy.
Moore Halbert C (Marie), slsmn Lion Clo Co, h 3644 Tennyson, Chatsworth Sta, Pt Loma.
Moore Hale (Mary E), caretaker Golden Hill Play Ground, h 3421 Woolman av.
Moore Harley A (Gladys), aviator, h 2931 Thorn.
Moore Harold A, r 1854, 3d.
Moore Harold D, r 4467 New Jersey.
Moore Harold H, mgr Terminal Storage Warehouse, h 505 W Grape.
Moore Harry E (Ella G), slsmn Zellerbach Paper Co, r 4467 New Jersey.
Moore Harry L, slsmn Jewel Tea Co, h 1223 B.
Moore Harry P (Isa M), ins agt, h 1953 Kearney av.
MOORE HARRY R (Mary L), Cleveland Motorcycles, Bicycles, Accessories and Repairing, 729 Bway, Tel Main 1917, h 3660, 7th.
Moore Helen H, steno, r 3036 Grape.
Moore Helen J (wid A W), r 3873 Cherokee av, E S D.
Moore Helen M (wid L H), h 127 W Date.
Moore Henry (Louise), boot black Santa Fe Station, h 915 Market.
Moore Henry C (Beulah A), demurage clk Santa Fe Ry, h 336 West A.
Moore Henry C (Edna C), dept mgr Ralph Hamlin, h 1743, 30th.
Moore Henry J (Abbie M), (Moore's Restaurant), h 3537 Utah.
Moore Herbert S (Myrtle H), Official Court Reporter Court House, h 2230 Cliff.
Moore Herb T, asst mgr Johnson Cigar Co, r 636 C.
Moore Horace E, r 3244, 5th.
Moore Howard B (Jennie M), chiro, h 1261 Cleveland av.
Moore H T, r 615 8th.
Moore Ida M Mrs, slswmn Boadway Bros, h 4576 Idaho.
Moore Irene E (wid D E), r 1654 Union.
Moore Jas A (Nora M), sec-treas Jones-Moore Paint House, r 1159, 6th.
Moore Jas, lab, h 7524 Draper, La Jolla.
Moore Jas C (Anna M), h 3956 Texas.
Moore Jas H (Mary E), h 4360 Mississippi.
Moore Jas K (Veda C), h 3565, 3d.
Moore James M (Grace K), mgr Troy Laundry, h 330 Kalmia.
Moore Jas M (Rose), h 3747, 29th.
Moore Jas N (Dora S), gardener, r 3545 Florence.
Moore John (Jeanette), cond S D Elec Ry Co, h 445, 18th.
Moore John, gardener, h 3549 Cottonwood.
Moore John, watchmn Ort Iron Wks.
Moore John A (Ellen C), slsmn, h 3036 Grape.
MOORE JOHN H (Edna M), Attorney at Law, 213-214 Owl Drug Co Bldg, 1025, 4th, Tel Main 2611, h 3778 Albatross.
Moore Jos, janitor, h 716 3d.
Moore Katherine, nurse, r 1759, 2d.
Moore Lacey R (Frances D), r 434 W Cedar.
Moore Leland S (Laura P), dep sheriff S D Co, h 1336 Bush.
Moore Leo G (Florence), clk, h 2146 B.
Moore Leon, emp The Savage Tire Co, r 3082 Woolman av.
Moore Lidda A, nurse, h 2765 National av.
Moore Lloyd S, firemn Fire Dept Sta 12, r 3421 Woolman av.
Moore Lois, student, r 4467 New Jersey.
Moore Lucia R (wid Milton), r 469, 20th.
Moore Lulu E, r 2831 Clay av.
Moore Macdonald, physician 510 Timken Bldg, r 2214 Bway.
Moore Marion E, steno Carpenter's, r 4550 Marlborough dr.

Barney & Barney
Insurance
Bonds, Loans
Liability
Compensation
PACIFIC MUTUAL LIFE INS. CO.
Scripps Bldg.
Rooms 207-209

ALLEN'S MILK
Producers and Distributors of
PURE MILK
FAMILY TRADE OUR SPECIALTY.
ALLEN'S DAIRY
RURAL No. 2
ALLEN'S CREAM

HOTEL CHURCHILL
AMERICAN AND EUROPEAN
NINTH AND C STREETS
MAIN 5880 HOME 1335
GEORGE L. MAYNE, MGR.
ROOMS SINGLE OR EN SUITE
ABSOLUTELY FIREPROOF
EXCELLENT IN CUISINE and APPOINTMENTS

John Burnham & Company
212-214 TIMKEN BUILDING
REAL ESTATE
LOANS
AND INSURANCE

Moore Mark C (Mary O), (Morris & Moore), h 2670 Logan av.
Moore Martha J, steno State Labor Office, r 552, 18th.
Moore Mary B Mrs, proprietary medicines 432 C, rm 52, r 3867 Eta.
Moore Maurice E, lab The Savage Tire Co, r 1489 Bway.
Moore Maxwell S (Maude A), pharmacist Federal Drug Co, h 2244, 4th.
Moore May, dom, 2470 B.
Moore Minor D, r 1055, 6th.
Moore Myrtle M (wid A E), h 3827 Chamoune av, E S D.
Moore Nell C, slswmn Richd Ramey, r 1744, 1st.
Moore Nora M (wid Jas A), h 1839 F.
Moore Omar, clk, r 4467 New Jersey.
Moore Paul, auto opr, r 643 16th.
Moore Paul L (Hattie C), janitor, h 533 S 30th.
Moore Ralph H, student, r 2230 Cliff.
Moore Ray I (Hattie), h 1428 Bancroft.
Moore Roy A, clk Western Metal Supply Co, r 3747, 29th.
Moore Ruby F, tchr S D Hlgh Sch, r 2824 Granada av.
Moore Ruth A (wid J B), h 723 Crosby.
Moore Sarah E (wid R R), h 1230, 24th.
Moore Susan (wid Andw D), h 1468 Lincoln av.
Moore Susie, h 2106 K.
Moore Tasso (Minnie), barber 654, 4th, h 3012 Webster av.
Moore Thos, r 1341 India.
Moore Thos F (Marie), h 3029, 2d.
Moore Thos H, r 3305 Dale.
Moore T F, r 944 India.
Moore Virginia, r 3565, 3d.
Moore Virginia M (wid Frank W), r 4326 Cleveland av.
MOORE WALTER P, Member of Common Council City of San Diego, r 415 C.
Moore Wm, inmate S D County Hospital.
Moore Wm B (Frances L), lab, h 4733, 40th.
Moore Wm B (Annie C), vice-pres Sou Title Guaranty Co, h 3305 Dale.
Moore Wm C (Gustava), carp, h 643, 16th.
Moore Wm F (Virginia I), meter reader S D Cons G & E Co, h 642, 18th.
MOORE WM H (Alice W), General Claim Agent Spreckels Cos, 209 Union Bldg, 235 Broadway, Phone Main 5000, h 2208 A, Phone 4193.
Moore Wm H, engr, r 4530 Marlborough dr.
Moore Wm M (Sarah A), office 729 Bway, h 2844 Franklin av.
Moore Wm Roby (Susannah), notary, h 2035 Bway.
Moore W E, clk, r 511 F.
Moore's Restaurant (H J and G S Moore), 1040, 3d.
Moorehead Harry, r 532, 13th.
Moores Burton T (Bessie E), (Robertson & Moores), h 4082 Albatross.
Moores W B, 2d vice-pres Intnl Pkg Corp, r Los Angeles.
Moorhead Geo P (Annis), h 302 Thorn.
Moorhead John B, r 4145 Randolph.
Moorhead Katherine, r 302 Thorn.
Moorkens Adelia, steno R W Lemon, r Y W C A.
Moorstein Louis (Esther W), cattle dlr, h 2214 Bway.
Moose Hall, 914, 7th.
Moosios Thomas (Bertha), gro 409 F, h 2520 C.
Mora Baudilio, cement finisher, h 2948 N.
Morales Benj, dishwasher, r 750 1st.
Morales Espirion (Adella), lab, h 848 State.
Morales Fred, inmate S D County Hospital.
Morales Jos, fishermn, h 2333 Arctic.
Morales Jos, lab S D & Ariz Ry, r El Cajon.
Morales Jose (Helen), slsmn The Wiley B Allen Co, h 1236 11th.
Morales Jos B (Eloisa), blksmth McCormick Lmbr Co, h 3003 K.

Johnson-Saum Company
FUNERAL DIRECTORS
✣
LADY ASSISTANT
✣
N. W. Cor. Fourth & Ash
✣
TELEPHONES
SUNSET, MAIN 158
HOME 1158

A COMPLETE LIBRARY
of the latest City and State Directories of the United States and Canada, on file at office of
Merchants Association
608 Timken Building
861 6th St.
No Charge for Single Reference
SAN DIEGO DIRECTORY COMPANY

PARADISE VALLEY SANITARIUM
NATIONAL CITY, CAL.

CHAS. R. McCORMICK LUMBER CO.
Wholesale and Retail Dealers BOTH PHONES
OFFICE, YARDS, PLANING MILL AND WHARVES
FOOT OF 24TH, ON BAY

Morales Ramon (Francisco), lab, h 2134 Logan av.
Moran Alfred (Mary), h 1530, 6th.
Moran Chas A, student, r 4092 Front.
Moran David J (Edith L), mining, h 1257, 23d.
Moran Edwd H (Alice D), h 3131 Main.
Moran E J, r Golden West Hotel.
Moran Henry, promoter, r 511 F.
Moran Hollis A (Emma S), h 3668 Oregon.
Moran L Evelyn, tchr S D High Sch, r 1861, 3d.
Moran Marguerite Mrs, missionary, r 646 A.
Moran Marian, student, r 4092 Front.
Moran Marie Mrs, h 1724 L.
Moran Michl, r 1335 J.
Moran Ray J, mech Munger's Lndy, r 4092 Front.
Moran Rosina M (wid Jas H), asst sec City Civil Service Comm, h 4092 Front.
Moran Thos M (Cora E), janitor, h 223, 31st.
Moran Vera, tchr S D High Sch, r 1205, 12th.
Morand Betty Mrs, steno Western Auto Supp Co, h 2932 Dale.
Moras Alden E, chemist, r 4214 Alabama.
Mordeau Stanley L, watchmn Holzwassers, r 4034 Florida.
More Alex (Evelyn M), prop The Panama, h 502, 6th.
More Chas E (Elizabeth), motrmn S D Elec Ry Co, h 302, 19th.
More Chas F (Mary F), auto mech, h 1669, 8th.
More Chas O, r 1669, 8th.
More J Edwd (Jeannette), cond S D Elec Ry Co, h 406, 18th.
More Leon (Margt A), h 3082 Woolman av.
Moredock Benj T (Cath M), h 4319 Proctor pl.
Moree Edna, pkr C M Gifford & Son, r 727, 12th.
Moree Marie Mrs, h 4925 Del Mar av, Ocean Beach.
Morehead Wm, r 422, 4th.
Morehouse F Estella (wid Guel W), h 864, 19th.
Morehouse Winnie H, bkpr, r 864, 19th.
Moreland Chas W (Lydia E), carp, h 4004 Iowa.
Moreland Motor Truck Co, R L Warner mgr, 1059 India.
Moreland Penelope, r 3664, 4th.
Moreland Quinn T (Jean), h 3666, 4th.
Moreland Wade H, clk P O, r Ft Rosecrans.
Morelli Benjamin (Caroline), gardener, h 4223, 5th.
Morelli Emilio, electr hlpr Auto Electrical Equipment Co.
Morelli Lena Mrs, lndrs Troy Lndy, r 4223, 5th.
Morello Lawrence (Baccardo & Morello), 860 State.
Morengo Michl, inmate S D County Hospital.
Moreno Albt G, r 3745 California.
Moreno Constantino Z (Bertha M), driver, h 3026 K.
Moreno Enchano Mrs, h 354, 15th.
Moreno Enriqueta Mrs, h 639, 9th.
Moreno Ernest (Paz), lab, h 2233 Imperial av.
Moreno Garcia, mech F A Sutherland, h 1942 Logan av.
Moreno Isaac, baker Sou Cal Baking Co, r 2526 K.
Moreno Isabelle, nurse Dr Alfred Sanders, r 2417 Imperial av.
Moreno Ignacio (Josephine), h 2020, 4th.
Moreno Jesus, tailor Shulack & Maio, r 1405 J.
Moreno Joe (Teresa), fishermn, h 1522 Columbia.
Moreno Jos (Jennie), fishermn, h 1549 Columbia.
Moreno Jos A, clk Golden Lion Tavern, r 646 A.
Moreno Jos M (Jovita P), cement contr 2811 Webster av.
Moreno Maria (wid Antonio), r 224, 26th.
Moreno Mathias, lab, h 2445 K.
Moreno Maude E, clk C F Saline, r 843, 13th.


FRANK
FEGER
SAN DIEGO'S LEADING MERCHANT TAILORS
243 WEST F
PHONE MAIN 1287
BROS
JOHN


Catering Our Specialty
CALIFORNIA DAIRY KITCHEN
STEAKS, CHOPS, FISH AND GAME IN SEASON
OUR DINNERS WILL PLEASE OPEN ALL NIGHT
Lunches for Auto Parties
1149 FOURTH STREET PHONE, MAIN 944

Electric Fixtures and Supplies
HARTWELL ELECTRIC CO. DESIGNERS AND MANUFACTURERS 955 SIXTH ST.

Moreno Miguel (Frances), lab, h 1760 National av.
Moreno Minnie R, wrapper A Sensenbrenner Sons, r 1627 G.
Moreno Molesto (Minnie), lab, h 1627 G.
Moreno Pauline, lndywkr Munger's Lndy, r 2811 Webster av.
Moreno Rafalea, lndrs Mrs Bridget Gildea, r 1029 Kline, La Jolla.
Moreno Ramon, r 1744 Ivanhoe av, La Jolla.
Moreno Ramon I (Maria), cement wkr, h 351 26th.
Moreno Vincent G (Maria L), auto mech, h 1942 Logan av.
Moreno Ygnacio (Pauline), h 469, 19th.
Morey Bertha L, r 1158 Prospect, La Jolla.
Morey Chas A, h 1152 Prospect, La Jolla.
Morey Laura L (wid W A), h 3074 E.
Morey Mary A (wid Chas E), h 3930, 10th.
Morford Albert J (Theresa W), prop Adams Avenue Grocery, 4639 Adams av.
Morford Mary A, h 525 Kalmia.
Morgan Ada W Mrs, r San Diego Hotel.
Morgan Belinda E Mrs, h 630 W Washington av.
Morgan Catherine (wid Noah), r 3012 Valle av.
Morgan Catherine J (wid Albt), h 33 N Evans.
Morgan C F (F P Wilkinson mgr), brokers 255, 5th.
Morgan David T, clk Merchants Hotel, r 133 W Bway.
Morgan Edwd, gardener 2820 San Diego av, N S D.
Morgan Edwin C (Nellie J), shoe repr 1364, 3d.
Morgan Edwin H, mach, r 4508 Georgia.
Morgan Elizabeth (wid Thos J), h 4532 Terrace dr.
Morgan Ernest (Florence), lab City Operating Dept, h 2177 Everett.
Morgan Eva M, steno L H Smith, r 1710 Monroe av.
Morgan Fay C, lather, r 646, 11th.
Morgan Frances, pupil nurse Agnew Sanitarium.
Morgan Frank A (Grace A), carp, h rear 3157 Ivy.
Morgan Frank O (Julia), electr, h 836, 11th.
Morgan Fredk E Rev (Frances K), h 4188 Georgia.
Morgan Fredk Owen, tailor Wm McCreesh, h 3761 Storey av, E S D.
Morgan Fred R, photo Kearny Photo Service, r Coronado.
Morgan Geo R (Mary B), clk Klauber-Wangenheim Co, h 2845 Clay av.
Morgan Gwladys M, osteo 121 Bway, rm 532, r 3767, 8th.
Morgan Harry, auto opr Smith Taxicab Co, r 229 F.
Morgan Harry C (Grace), h 2704 Landis.
Morgan Harry C, motrmn S D Elec Ry Co, r 4508 Georgia.
Morgan Henry M, r 7450 La Jolla blvd, La Jolla.
Morgan Howard H (Grace), foremn White Star Auto Stages, h 831 Bway.
Morgan Hugh, student, r 630 W Washington.
Margon Jasper N (Annie), slsmn S D Lmbr Co, h 3133 Logan av.
Morgan Jeannette C, asst librarian S D High Sch, r 3767, 8th.
Morgan John, lab, h 4132 Keating.
Morgan John Rev, asst pastor St Joseph's Catholic Church, r 346 Beech.
Morgan John B, clk, h 2004 C.
Morgan John L (Emily), h 4350 Cleveland av.
Morgan John L (Nettie C), bldg contr 7450 La Jolla blvd, La Jolla.
Morgan John W (Ida), propr Maple Apts, h 2642, 5th.
Morgan Kath Mrs, h 3012 Valle av.
Morgan Maud Mrs, h 1830 2d.
Morgan Maud, r 4672 Del Monte av, Ocean Beach.
Morgan Nellie Mrs, cook Hamilton's Inc, r 1364, 3d.
Morgan P Victor, vice-pres East San Diego State Bank, r 3767, 8th.
Morgan Saml J, lab, h 4644, 33d.
Morgan Tennie L (wid S D), r 1327, 8th.
Morgan Thos (Minnie), poultry, h 3448 K.
Morgan Thos E (Ida), branch mgr United Stages, h 932 Madison av.

GOODYEAR CORD FABRIC AND TRUCK TIRES
GOOD-YEAR Service Station
Laursen and Henrich AUTO Accessories
Vulcanizing Retreading
11th and MARKET
PHONE MAIN 853

CALIFORNIA TRUNK FACTORY
Phone Main 3667
852-854 FIFTH STREET
TRUNKS and LEATHER GOODS That Wear
Buy at Our Factory and Save Money
The Store with the Revolving Wheel

INSURANCE BONDS
NELSON L. COLEMAN
MORTGAGE LOANS
410 B STREET TEL. MAIN 999

Victrolas
Grafonolas
Brunswicks

Thearle Music Co.
640 BROADWAY

"Everything in Music"

Morgan Wm J (Anna C), motrmn S D Elec Ry Co, h 3217 National av.
Morgan Wm J, steno Standard Oil Co, r 2162 National av.
Morgan Wm L (Anna M), lab, h 2162 National av.
Morgan Winifred C Mrs, wrapper Showley Bros, r 633, 10th.
Morgan W R, lab, r 526 West E.
MORGAN'S CAFETERIA, H Clyde Provin Mgr, 1047-1049, 6th.
MORGANSTERN ALFRED J (Bertha E), (Morganstern & Dorn) 509-512 Union Bldg, 235 Bway, h 1405, 9th, Coronado.
MORGANSTERN & DORN, Alfred J Morganstern, Arthur L Dorn), Attorneys at Law, 509-512 Union Bldg, 235 Bway.
Moriarty Bartholomew (Katherine), car clnr S D Elec Ry Co, h 2448 Market.
Moriarty Catherine C, r 2448 Market.
Moriarty John M, h 515 Pennsylvania av.
Moriarty Margaret A, steno, r 2448 Market.
Moriarty Maurice V (Mervyl), mgr Fisk Rubber Co, r 1319, 5th.
Moriarty Mervyl E Mrs, bkpr Fisk Rubber Co, r 1319, 5th.
Moriarty Olive A Mrs, fur rms, 1053 10th.
Moriarty Wm T (Olive A), painter, h 1053, 10th.
Morin Albt J (Bertha), eng, h 2641 Newton av.
Morin Bolette A, packer Showley Bros, r 2641 Newton av.
Morin Edna, packer Showley Bros, r 3641 Newton av.
Morin Howard E (Jewel L), reporter S D Union, h 929, 23d.
Morin John (Maud), h 3925 Normal.
Morin Mary M, music tchr, r 3925 Normal.
Morin Sue, r 3925 Normal.
Morio Pete (Mary), lab, h 1648 Arctic.
Morishita K, mgr Broadway Market, r 719, 14th.
Moriyama S, exp 423 I.
Morley John G (Sara), supt City Park Dept, r Balboa Park.
Morley Millard G, fishermn, h rear 2174 Logan av.
Morley Ralph R (Corda C), h 3642, 4th.
Morley's Lunch Room (Anton Iotta, Tom Lukides) 1065, 3d.
Morlin Israel F (Anna), carp, h 3717 Conklin av, E S D.
Morlin Wilfred A, with The Marston Co, r 3717 Conklin av, E S D.
Morningstar Ora C, prop Morningstar Billiard Academy, r Bway at 3d.
MORNINGSTAR'S BILLIARD ACADEMY, Ora C Morningstar Prop, W H Reynolds Mgr, 20 Billiard and Pocket Billiard Tables, Tournament and Exhibition Games Daily, Basement Union Bldg, Bway at 3d, Phones Main 2659, Home 4616.
Moro Adolph, r 3993 Louisiana.
Morosco Albt H, r 1135 G.
Morosco Anthony (Jennie), (Morosco Bros), h 1135 G.
Morosco Bros (Anthony and Samuel), whol produce 444, 6th.
Morosco Saml (Morosco Bros), r 1135 G.
Morquez Raimundo, janitor Watts Bldg.
Morrell Chas, auto opr, r 1034, 14th.
Morrell Chas W (Mary), cigar mkr, h 1265, 22d.
Morrell Edwd (Inez), shipper Chas S Hardy, h 4775 Linda av, N S D.
Morrell Margaret E, chf telep opr Pac T & T Co, r 2243 Harrison av.
Morrell Richd (Elizabeth), boiler clnr S D Cons G & E Co, h 2243 Harrison av.
Morrell Wesley Mamie), mach hd, h 1244½ E.
Morrell Wesley Jr, lab, r 1244 ½ E.
Morrell Wm C, student, r 1244½ E.
Morrill Chas W, cigar mkr A Sensenbrenner Sons, r 950, 14th.
Morris Alice (wid W L), r 1849 Logan av.
Morris Arthur A, master mariner, h 2035 Bway.
Morris A Harry (Novies A), prop Theatre Buffet, h 1330 Puterbaugh.
Morris Carl A, r 3932 Boundary.

LEGS
ARMS
CRUTCHES
ARCHES
ELASTIC
BELTS
STOCKINGS
APPLIANCES
DEFORMITY
APPARATUS



REPAIRING AT REASONABLE CHARGES

SAN DIEGO ARTIFICIAL LIMB CO.
211-217
McNeece Bldg.
N.W. Cor. 5 & F St.
PHONE
MAIN 1677

BAGGAGE STORED
FIVE DAYS FREE

AUTO TRANSFER

HOME
TRANSFER COMPANY
312 F ST. Tels., MAIN 2584—HOME 3310

Long Distance Hauls
Baggage and Furniture
Handled with Care

STOLL'S MULTIGRAPH SHOP
LOUIS M. STOLL MANAGER
MULTIGRAPHING AND ADVERTISING BUREAU ADDRESSING
220 TIMKEN BLDG. MAIN 16 TYPEWRITING
WE CAN FURNISH YOU A MAILING LIST OF ANY SIZE OR KIND

Morris Chas J, r 3932 Boundary.
Morris Chas L, h 1849 Logan av.
Morris Chester C (Nina), helper The Savage Tire Co, h 3170 Woolman av.
Morris Clarence H, meter tester S D Cons G & E Co, h 3934 Boundary.
Morris Corinne, nurse, r 1468, 1st.
Morris Courtland T (Mary G), rancher, h Reed nr Haines, Pacific Beach.
Morris Delia (wid M E), r 2177 Everett.
Morris Della J, tchr S D High Sch, r 420 B.
Morris Dora Mrs, prop The Roxbury, h 723, 7th.
Morris D H Mrs, r 420 B.
Morris Edw, r 225 C.
Morris Edwd T (Grace), poultry, h Mission Bay Park, Pacific Beach.
Morris Frank D (Louise V), mach, h 1767 Defoe, Ocean Beach.
Morris Freda Mrs, r 4482 Louisiana.
Morris Grey E (Mae), auto opr United Stages, r 108 F.
Morris Geo, rest 738, 5th, r 1230, 10th.
Morris Harriet N, h 4044 Georgia.
Morris Hazel M Mrs, r 2226 E.
Morris Helen E, steno, r 420 B.
Morris Jas F (Lillie E), carp, r 3031 Ivy.
Morris Jas J (Carrie), h 2585 B.
Morris Kath Mrs, h 1160 Prospect, La Jolla.
Morris Lizzie C, r 4088 Hillcrest dr.
Morris Lucina (wid F W), r 1545 10th.
Morris Marie, r 2035 Bway.
Morris May, barber E S Trumbull, r 108 F.
Morris Merle M (Edna), auto opr New Method Lndy, h 3884 Reed av, E S D.
Morris Myrtle M, seams, r 1620 F.
Morris Nellie Mrs, h 2130, 1st.
Morris Raymond D, h 2202 Union.
MORRIS RAYMUND V (Grace G), Vice-Pres and Gen Mgr The Savage Tire Corporation and The Savage Tire Co, h 1515, 10th, Coronado.
Morris Roy C (Nora), sailor, h 4537 Reed pl.
Morris Roy V, r 3932 Boundary.
Morris Ruth, r Reed nr Haines, Pacific Beach.
Morris Ruth, printer, r 1620 F.
Morris Ruth S, steno, r 458, 18th.
Morris Sidney (Adele), mgr Fred Harvey News Stand, h 1236 Union.
Morris Thos H (Dora), h 723, 7th.
Morris Wm (Hermina), h 458, 18th.
Morris Wm J, vulcanizer, r 4012 Normal.
Morrison Allen J (Mathilda), emp Benson Lmbr Co, h 1824 Newton av.
Morrison Claude H (Daisy B), teller First Natl Bank, h 4168 Iowa.
Morrison Cora (wid Baker), r 1136 C.
Morrison Delbert E, fnshr Benbough Furn Co, r 1297 Lincoln av.
Morrison Earl L (Florence E), h 2611 G.
Morrison Edith, student, r 1824 Newton av.
Morrison Emma L (wid T Y), r 3985 Texas.
Morrison Frances Mrs, r 103 West F.
Morrison Frank, bkpr Union Transfer Co, r 2940 Columbia.
Morrison Geo, r 944 State.
Morrison Geo E (Iva C), ins 948, 3d, rm 301, h 4318 Sierra Vista.
Morrison Geo H, frt bill clk Santa Fe Ry, r 944 State.
Morrison Guy (Mary), farmer, h 32 S Pardee.
Morrison Henry (May), carp, h 912 S 26th.
Morrison Howard H, r 832, 24th.
Morrison Jas (Annie M A), h 2419 C.
Morrison Jas, lab Cuyamaca Water Co, r La Mesa.
Morrison Jas T (Amelia), buttermkr Pure Milk Dairy Co, h 3630, 30th.


EMMA EGBERT WILLIAMS
Manager

HEBRON HOME

FOR AGED PEOPLE
Incorporated
Undenominational
Established by EMMA EGBERT WILLIAMS
24 Years experience in caring for aged people
1825 NEWTON AVE.
PHONES HOME 3255 MAIN 3869
SAN DIEGO, CAL.

INGLE MANUFACTURING CO.
KITCHEN OUTFITTERS
725 FIFTH, THRU TO 726 SIXTH ST. SAN DIEGO, CAL. FACTORY, 623-633 G STREET

It's Our Business to Mind Your Business

LOUIS C. MASTEN

Main 212 919 SIXTH STREET

Place the Management of Your Property in Our Care

NOTARY

Morrison Jas V, archt, h 1420 Granada.
Morrison John M (Iona), h 416, 25th.
Morrison Lafayette (Cora S), slsmn Klauber-Wangenheim Co, h 1705 Winder.
Morrison Leonidas H (Rosa A), h 1889 Sheridan av.
Morrison Mae, dressmkr Mrs Kate Pomeroy, r 912 S 26th.
Morrison Marie A Mrs, h 4416 Florida.
Morrison Mary E, milliner, r 646 A.
Morrison Maxwell, rancher, r 832, 24th.
Morrison M Mrs, packer Normandy Sea Food Co.
Morrison M Grace, lndrs Silver Gate Stm Lndy, r 1136 C.
Morrison Paul R (Rose A), auto body bldr, h 2020 Harrison av.
Morrison Ralph G, driver A B C Truck Co, r 1140 B.
Morrison Rebecca C (wid M H), r 2940 Columbia.
Morrison Roy F (Mary C), driver Union Transfer Co, h 3054 India.
Morrison Ruth, nurse S D County Hospital.
Morrison Saml L (Jessie E), prop Willida Apts, h 1964, 5th.
Morrison Tolita M, clk First Natl Bank, r 1964, 5th.
Morrison Vesta, tchr, r 832, 24th.
Morrison Wallace W (May), real est 1007, 5th, rm 215, h 832, 24th.
MORRISON WALTER N (Sarah C), Mgr Union Transfer Co, h 2940 Columbia.
Morrison Wm, shoe repr 3102 Natonal av.
MORRISON WM C (Myrtle K), Prop A B C Truck Co, h 4021 Richmond, Tel Hillcrest 478-W.
Morrison Wm L (Mary E), (Doolittle & Morrison), h 3135 Grim av.
Morrissey Frances A, r 3367 Granada.
Morrow Frances L, mgr F A Newton, h 1630, 3d.
Morrow David (Elizabeth G), h 1440 Lincoln av.
Morrow Hugh P (Rose A), h 3937 Normal.
Morrow Isabel A (wid Stanley J), h 1755 Union.
Morrow Isabel P (wid F H), h 3935 Mississippi.
Morrow Jacob (Sarah A), tailor, h 4414 Menlo av, E S D.
Morrow Jas (Elizabeth), h 1040 Rosecrans, Roseville, Pt Loma.
Morrow Jas, boilermkr, h ne cor Ohio and Sierra av, E S D.
Morrow Jas A, slsmn Burton Electric Co, h 1633, 8th.
Morrow Lucretia N (wid W A), r 1337, 31st.
Morrow Nellie I, music tchr, r 1755 Union.
Morrow Percy K (Ethel M), rancher, r 3705, 28th.
Morrow Rose I, r 2524 San Marcos av.
Morrow Wildon E (Bina E), watchmkr Ernsting Co, h 3016 Upas.
Morrow Wm B (Louisa A), with The Boston Store, h 1152, 9th.
Morschbacher M J, r 615, 8th.
Morse Annabelle Mrs, h 3846 Highland av, E S D.
MORSE ARTHUR J (Jean), Manager Sou California Music Co, h 804, 26th.
Morse Building 742 Market.
Morse Chas F (Mary F), h 1669, 8th.
Morse Chas P (Christine E), slsmn Klauber-Wangenheim Co, h 1634 Cypress.
Morse Clara M, steno, r 124 Broadway.
Morse Construction Co, Ed Fletcher pres, Jas Morse mgr, gen contrs 920, 8th.
Morse Edwd A (Rosetta E), h 2945, 29th.
Morse Elsie, clk F A Fay, r 7302 Fay, La Jolla.
Morse Emma G (wid C B), r 4060, 4th.
Morse Gardiner E, clk, r 846, 11th.
Morse Geo H, gunner U S N, North Island.
Morse Jas (Myrtle), mgr Morse Construction Co, and Agt Cal Trojan Powder Co, h 1202 Essex.
Morse Julia Mrs, r 1055, 5th.

IRWIN & CO.

HAY, GRAIN
FLOUR,
MILL FEEDS,
POULTRY
FEEDS,
GRAIN BAGS,
WOOL BAGS,
SACK
TWINE,
COAL

Main office
FOURTH AND K
PHONES:
MAIN 440
HOME 1440

Ross & George

Bookbinders
Blank Book Manufacturers
and Paper Rulers

860 Third

William Kettner
GENERAL INSURANCE
Tel., Main 2183 334-335 SPRECKELS BUILDING

SAN DIEGO FARM & MORTGAGE COMPANY
617 "E" STREET
TIMKEN BLDG.
PHONES
Pacific 1841 Home 2245
FARM LANDS
SURETY BONDS
GENERAL INSURANCE
BUILDING LOANS

MAIN 982
TRANSFER
SHEPHERD'S TRANSFER and STORAGE
1140 3rd

Morse Margaret, r 3846 Highland av, E S D.
Morse Marjory, clk F A Fay, r 7302 Fay, La Jolla.
Morse Mary (wid G E), prop New Lincoln Apts, h 846, 11th.
Morse Mary J (wid John L), h 772, 16th.
Morse Nathaniel (Minnie), clk, h 723, 17th.
Morse Nixon, h 4036 Albatross.
Morse Oscar (Marie), slsmn Morse Const Co, r 1202 Essex.
Morse Peter W (Julia I), r 3849 Eagle.
MORSE PHILIP (Ella A), Mgr San Diego Lumber Co (San Diego Planing Mill), V-Pres Southern Trust & Commerce Bank, V-Pres-Treas San Diego Beach Co, h 1138 E, Tel Main 3766.
Morse Phoebe S (wid Peter), r 3677, 3d.
Morse Ray D Mrs, prop Hotel Metropole, h 124 Broadway.
Morse Richd H, timekpr Intnl Pkg Corp, r 3846 Highland av, E S D.
Morse The, Mrs Edna Mills prop, fur rms 742 Market.
Morse Will E (Anna L), r 4036 Albatross.
Morse Wm H (Lila H) (Morse & Rohrer), h 769, 25th.
Morse Wm H jr (Ethel M), mgr G S Flickinger, h 2965 A.
MORSE & ROHRER (Wm H Morse, Ralph G Rohrer), Real Estate and Exchanges, Fire and Life Insurance, Rentals. Homes Our Specialty, 910, 7th, Tel Main 2299.
Mortimer Mary E, r 2218 Harrison av.
Mortimer Robt J (Myrtle), motrmn S D Elec Ry Co, h 3545 Florence.
Mortimer Sylvester C (Margt), barber 305 E, h 1221 B.
Morton Carl (Ruby), h 1215, 14th.
Morton Carrie F (wid H S), h 229 Ivy.
Morton Chas S (Jennie M), h 3724 Kite.
Morton Chauncey E (Elsie G), carp, h 3132 Market.
Morton Eva, r 2054 Logan av.
Morton Frances E (wid Ralph), h 4459 Alabama.
Morton Geo C (Anna A), auto opr, h 3569 Park Villa dr.
Morton Georgia A, steno Am Natl Red Cross, r 229 Ivy.
Morton Gladys E, r 1412 Dale.
Morton James A (Phoebe), h 818, 8th.
Morton John A (Mary K), auto opr, h 1412 Dale.
Morton Laura S (wid John P), h 3778 Van Dyke av, E S D.
Morton Laura S (wid Wm T), r 4185 Ingalls.
Morton Ralph A, mach A R Robbins, r 4459 Alabama.
Morton Rolland C (Ruby), mech instructor, h 1215, 14th.
Morton Wendell P, r 1412 Dale.

Pfahler Buelow & Fisher
=
Commercial Linotype Compositors
=
860 3RD

Mosbacker Matt, cabt mkr The Bledsoe Co, r 615, 8th.
Mosbaugh Mary, bkpr The Savage Tire Co, r 757, 11th.
Mose Joseph F (Johanna), eng K Hovden Co, h 2831 Talbot, Roseville, Pt Loma.
Moseley Andw G (Rose M), h 1850 Titus.
Moselle Peter, bartndr, r 745, 8th.
Moser Adolph (Elizabeth), h rear 1420, 10th.
Moser Herman, h rear 215, 11th.
Moser Mary (wid Norbert), h 3886 Van Dyke av, E S D.
Moser Paul D (Eva) (University Av Garage), h 1076 Cleveland av.
Moses Merton L (Myrtle M), motrmn S D Elec Ry Co, h 1802 K.
Moses Rufus P (Nettie C), elec contr 1122, 3d rm 309, h 4095 Falcon.
Mosher Alice J (wid F O), h 1815 Meade av.
Mosher Chas M, carp, h 4054 Center.
Mosher Ellen E (wid W H), h 2191 Everett.
Mosher Eve M Mrs, C S pract, r 4026 Pauly av, E S D.
Mosher Glen W (Agnes R), mgr Sanford Mfg Co, h 1345 Granada.
Mosher Jessup, carp, r 4054 Center.
Mosher Lorenzo D (Mollie L), h 5095 El Cajon blvd, E S D.
Mosher Melvin, student, r 4054 Center.

More Value for Less Money
Whiting-Mead Commercial Co. OF SAN DIEGO
Home Phone 3499
Sunset, Main 709
Plumbing Material, Paints, Pipe, Hardware, Roofing Paper
Wall Board, Sash and Doors
OFFICE AND WAREHOUSE, FIRST N. E. COR. G

Mosher Wells J (Rosa), chief probation officer, h 1445 Fern.
Mosier Alenia M, h 3361 Herman av.
Moskovitz Freda, steno F B Naylor, r 2025 K.
Moskowitz Max (Bertha), lab, h 1718 K.
Mosley Andw G (Rose M), h 1850 Titus.
Moss Adeline B (wid B F), h 1864 Sunset blvd.
Moss Bernard, waiter S E Moss, r 533 Bway.
Moss Clara O Mrs, r 1512 Madison av.
Moss John B (Mamie C), carp Standard Oil Co, h 635 Sampson.
Moss Jos (Abbie J), hair gds 3131, 5th.
Moss Lincoln, popcorn, r 728 Market.
Moss Mary P (wid H J), h 3062 Franklin av.
Moss Oscar H, piano tuner, r 3062 Franklin av.
Moss Paul, waiter S E Moss, r 533 Bway.
Moss Pearl U, clk Pac Marine & Const Co, h 2229, 2d.
Moss P Estella, nurse, r 3062 Franklin av.
Moss Royal R (Karolyne H), r 2947, 1st.
Moss Saml E (Jennie), rest 532 F, r 533 Bway.
Moss Thelma, r 1864 Sunset blvd.
Mossaghy Louis, foundry hlpr Cal Iron Wks, r 2226 K.
Mossbarger Jas O (Hazel), refinery Chas S Hardy, h 2642 Imperial av.
Mossholder Albt G (Lucy N), carp, h 3132 Herman av.
Mossholder Alice L (wid Geo R), h 3061 I.
Mossholder Edna, student, r 3134 Herman av.
Mossholder Katherine J, h 403 Thorn.
MOSSHOLDER WM J (Jennie P), Attorney at Law, rms 1 to 4 Security Bank Bldg 432 E, h 2008, 5th.
Motley Earl G, pipe ftr, r 1957 Irving av.
Motley John J (Annie), cond S D Elec Ry Co, h 1808 Logan av.
Motley Minnie A (wid Wm), h 1957 Irving av.
MOTOR HARDWARE & EQUIPMENT CO, T C Hammond Pres, C W Hammond V-Pres, G W Colton Sec, 1328-1334, 5th. (See classified Hardware)
Motor House, fur rms 201, 9th.
Motor Inn Garage 1140, 2d.
MOTORCYCLE GARAGE, Jas Urquhart Prop, Indian Motorcycle and Bicycle Agency 702 Market cor 7th, Tels Main 1369, Home 1745.
Mott Blanche E, steno American Railway Express, r 1415, 31st.
MOTT JOHN W (Josephine H), Attorney at Law 513-516 American Bldg 1007, 5th, h 4572 Delaware.
Mott Nelabel S, milliner 801 Bway, r 1415, 31st.
Mott Orra A, bkpr Young & Chamberlain, h 1415, 31st.
Mottram John H H, real est, h 4182 Louisiana.
Mouat Jeremiah H, r 1262 Lincoln av.
Mouat John (Amelia E), ins, h 1262 Lincoln.
Mouat Wm, stockmn, r 1262 Lincoln av.
Mould Emily T, r 4090 Albatross.
Mould Esther, h 4090 Albatross.
Moulie Eugene, perfumes 233 West F.
Moulthrop Harold T, r 1910 C.
Moulthrop Harper, printer, r 1910 C.
Moulthrop Jessie L Mrs, h 1910 C.
Moulthrop Jessie R, painter, r 1910 C.
Moulthrop Karl R, painter McClintock Co, r 1910 C.
Moulthrop Melissa, student, r 1910 C.
Moulton Alfd F (Frances), capt U S A, h 429, 18th.
Moulton Beulah E (wid M M), h 1805 Altura pl.
Moulton George W (Edith M), h 3640 Utah.
Moulton John S, r 3818 Herbert.
Moulton Jos, lab Geo Shelley & Sons, r 551, 4th.

4% AND SAFETY
$1.00 OPENS AN ACCOUNT
SOUTHERN TRUST & COMMERCE BANK
U.S. GRANT HOTEL BUILDING

BECKER BROS. AUTO WRECKERS
1323 1st. USED CARS, PARTS, TIRES AND ACCESSORIES Telephone Main 630

Money
TO LOAN ON ANYTHING OF VALUE
WHAT HAVE YOU?
CENTRAL LOAN OFFICE
761 Fifth Street, near F

Mount Chas O (Marian), auto opr S D Co Poultry Producers Assn, h 3016 Colton av.
Mount Hope Cemetery, Chas A Kane supt ns Imperial av bet 36th and 40th.
Mount Thos E, lab, h 3016 Colton av.
Mount Vernon Poultry Ranch, Beach & Rierle props, R D No 3 bx 100-F, San Diego yards, Lemon Grove.
Mount Zion Baptist Church 3045 Greeley av.
Mountjoy Wilfred J (Lillian R), slsmn Benbough Furn Co, h 1222 Edgemont.
Mounts Emmett (Mary), r 3945 Oregon.
MOUSER A C (Emma M), Attorney-at-Law and Notary Public 822-823 American Bldg 1007, 5th, h 1060, 11th.
Mouser Evelyn M, r 1548 Grove.
Mouser Geo W (Minnie C), lino, h 1548 Grove.
Mouser Minnie C Mrs, student Cal Coml College, r 1548 Grove.
Mouser Homer S (Marie B), h 4068 Center.
Mousley Evalina I (wid Saml), r 3034 National av.
Mousset Abel (Bertha), eng, h 2750 Boston av.
Mow Thomas, tea importer 425 J.
Mowell Chas F, driver Pac Trans Van & Truck Co, r 124 C.
Mowers Catherine L Mrs, with the Marston Co, h rear 1422 Union.
Mowers David E, sub clk P O, r Camp Kearny.
Mowers Hazel B, r 1204 Prospect, La Jolla.
Mowers Maud Mrs, h 1204 Prospect, La Jolla.
Mowery Lee, clk Western Auto & Supp Co, r 2860 Logan av.
Mowry Guy L, tchr S D High Sch, r National City.
Moxley Lucy A, r 541, 21st.
Moxley Mary M (wid Leander), forewmn Normandy Sea Food Co, r 541, 21st.
Moxley Theron K, r 541, 21st.
Moxley Thos K (Lucy A), h 541, 21st.
Moxon Lewis, page S D Public Library, r 404 Harney, N. S. D.
Moxon Wm (Ida), bkpr Hercules Oil Co, h 4014 Harney, N. S. D.
Moyer Carl, r 725, 4th.
Moyer Cecil C (Beulah H), sub clk P O, h 3714 Sisson av, E. S. D.
Moyer Ida H, slsmn Boadway Bros, r National City.
Moyer John E, h 4585, 46th.
Moyer Otto R (Louise), clk Monarch Drug Co, h 1465, 7th.
MOYER WM D (Estelle M), City Treasurer East San Diego, h 3722 Sisson av, E. S. D.
Moyle David, stonectr, r 1164, 5th.
Moyles Julia, maid 2068, 1st.
MOYNAHAN JOHN (Ollie A), Distributor Oakland Motor Cars Good Used Cars always on Hand 1125, 1st. Tel Main 614, h 2220 Adams. Tel Hillcrest 637-M.
Moynahan Thos (Margt), auto mech John Moynahan, h 4675 Arizona.
Moynahan T J, real est 870, 7th.
Moyse Chas L, r 106 Date.
Moyse Edwd G, clk Thos Morrios, r 106 Date.
Moyse Jules (Rose G), language tchr, h 106 Date.
Muchlinski Vlidie (Frances), r 104 B.
Muchmore Clara D, seam, r 2825 B.
Muchmore Geo P (Carrie B), supt bldg Bd of Education, h 2825 B.
Muchmore V Fern, r 2825 B.
Muck Meta, nurse, r 211 W Walnut.
Muckle Hattie M (wid H A), h 3739, 29th.
Muckle Howard A, r 3739, 29th.
Muckle Lida B, r 3739, 29th.
Mudie Ida Mrs, h 1702 Bway.

SUNSET ENGRAVING COMPANY
Commercial Artists and Engravers
9th Floor Timken Bldg.
MAIN 1517

A COMPLETE LIBRARY
of the latest City and State Directories of the United States and Canada, on file at office of
Merchants Association
608 Timken Building
861 6th St.
No Charge for Single Reference
SAN DIEGO DIRECTORY COMPANY

SERVICE BRANCH
936
SECOND STREET
NEAR BROADWAY
SAN DIEGO
SAVAGE TIRES
HAVE YOU SEEN THE SAVAGE SERVICE CREED?

W. F. LUDINGTON CO. GENERAL INSURANCE AND SURETY BONDS
234-235 SPRECKELS BLDG. MARINE INSURANCE

Mudie Wm, slsmn J F McKnight, r 1229, 8th.
MUEHLEISEN ADOLPH (Vesta C), Sec Muehleisen Tent & Awning Co Inc, h 3548 State.
MUEHLEISEN GROVER C (Clara), Pres and Mgr Muehleisen Tent & Awning Co Inc, h 3520 State.
Muehleisen Minnie E Mrs, mach opr Muehleisen T & A Co, h rear 1824 Columbia.
MUEHLEISEN TENT & AWNING CO INC,G C Muehleisen Mgr, Tents, Awnings, Sailmakers, Flags, Pennants, Canvas Goods and Camp Furniture 753-755, 4th. (See right side lines and page 45.)
Muehleisen Thos S (Julia L), plumber, h 212, 25th.
Muehleisen Wm H (Helen), supt Muehleisen T & A Co, h 3530 State.
Muehleisen Chas B (Matilda A), music tchr, h 855, 20th.
Muehlen Harry B (Irene M), driver, h 639, 19th.
Muehlig Harry (Clara B), linemn Pac T & T Co, h 3721, 10th.
Mueldener Gustave E, waiter, h 1219, 1st.
Mueller Albt (Annie A), janitor Grant Sch, h 4386 Idaho.
Mueller Albt R (Elizabeth D), r 441 W Washington.
Mueller Clara S, r 2909 Main.
Mueller Gustave A (Marie) (Logan Heights Garage), h 2979 National av.
Mueller Jacob (Catherine), janitor Sou Cal Baking Co, h 2909 Main.
Mueller Marie E, r 2909 Main.
Mueller Nelle A (wid G A), chf opr Pac T & T Co, h 4304 Ingraham, Pacific Beach.
MUELLER ROBERT L (Eleanor), Asst Cashr The San Diego Savings Bank, h 1930 Dale.
Mueller Rudolph S (Jennie), carp, h rear 4686 Mississippi.
Mueller Wm C (Jennie), slsmn Arthur Cosgrove Co, h 1850 Montecito Way
Mueller Wm E (Louisiana), h 4030 Cabrillo av, E. S. D.
Muench Wm (Maude D), bricklyr, h 4638, 36th.
Mugiedge J M, h 2214 Bway.
Muielberger Mattie E (wid P J), r 7743 Draper, La Jolla.
Muir Alex, real est, h 1204, 16th.
Muir Andw T (Emeline E), h 3794 Ray.
Muir John, r 1362, 3d.
Muir John W, h 2102 G.
Muir Oran N (Carolyn B), dep dist atty, h 3988 Ingalls.
Muir Ralph, r 636 C.
Muirhead Jas G (Lillian), h 1718 Bway.
Mulcopsky Chas, lab, r 423 West F.
Mulder Peter (Dena), steam ftr, h 3033 Newton av.
Mulholland Arthur L, r 1614 I.
Mulholland Edwd M G (Emma E), janitor, h 1614 I.
Mulholland Emma E, r 1614 I.
Mulholland Exzonia L, cook, r 1614 I.
Mulholland Geo E, driver S D Rubbish Co, r 1614 I.
Mulholland Olive H (wid E M), tchr S D High Sch, h 2520 San Marcos av.
Mulholland R Isabel, r 2520 San Marcos av.
Mulholland Sadie Mrs, h 1251, 18th.
Mull Emma (wid J S), r 2052 Logan av.
Mullan Thos (Margt T), h 1324 Grove.
Mullen Frank J (Nellie T), h 2558 K.
Mullen Henry C Rev (Mary F), pastor Taylor M E Church, h 1010 Essex.
Mullen John, baker, r 465, 16th.
Mullen Jos H, r 1010 Essex.
Mullen J Ruth, r 1010 Essex.
Mullen Marguerite E, drsmkr, r 2558 K.
Mullen Saml P (Helen J), aud First Natl Bank, h 3844, 1st.
Mullender Joseph (Carrie), fur rms 121 G
Muller Chas, longshoremn, r 719 Columbia.

Kelly's Welding Works
FORMERLY
Metal Welding Works
New Location
1149 Second St.
MAIN 2548

ATTORNEYS ATTENTION
Searches made for Defendants in all California Directories or throughout the United States.
Affidavits Furnished.
LOS ANGELES DIRECTORY CO., 818 Broadway Central Bldg., Los Angeles

PROCESS PATENTED BY THE SAVAGE TIRE COMPANY SAN DIEGO, CALIF
GRAFINITE TUBES
THE ONLY INNER TUBE GUARANTEED NOT TO STICK TO THE CASING

ORT IRON WORKS
PHONE MAIN 1920 11TH AND IMPERIAL AVE.

HOMELAND BUILDING CO.
Dealers in
BUILDING MATERIAL and MILLWORK
GAS STATION
Oils, Tires Accessories
25 E 8th
National City, Calif.

Muller C E, h 1244 A.
Muller Emma E, r 4381 Klauber, E. S. D.
Muller John G, window trimmer Whitney & Co, h 4381 Klauber, E. S. D.
Mulligan Ann M, bkpr The Union Natl Bank, r 406 Brookes.
Mulligan Julia, telep opr Brunswig Drug Co, r 406 Brookes av.
Mulligan Kate, clk Brunswig Drug Co, r 406 Brookes av.
Mulligan Mary, member St Joseph's Hospital Home.
Mulligan Thos F, rancher, r 406 Brookes av.
Mulligan Wm (Annie), h 406 Brookes av.
Mullineaux Albt B, clk, h 1440 C.
Mullineaux Florence, clk, r 1440 C.
Mullineaux Hannah (wid Albt), r 1440 C.
Mullinix Bennie L, boatswin U S N North Island.
Mullins Clifford C (Junette), r 1125 Ft Stockton dr.
Mullins Geo H, hd ticket clk Santa Fe Ry, h 1125 Fort Stockton av.
Mulloy Mary H, steno Haines & Haines, r 1319, 5th.
Muloch Chas H (Viletta), piano repr G W Maple, h 4755, 34th.
Multer Nellie M, slswmn Boadway Bros, r 1945 Albatross.
Multnomah The, Mrs Ida Milch prop fur rms 1207 G.
Mulvaney Mary J (wid Christopher), h 7552 Draper av, La Jolla.
Mulvey Arthur D (May C) (A D Mulvey Truck Attachment Co), h 2045 Logan av.
Mulvey A D Truck Attachment Co (A D Mulvey), 501 West C.
Mulvey Emma M, nurse, r 546 Hawthorn.
Mulvey Martha E, h 546 Hawthorn.
Mulville Martin (Della B), h 4905 Del Mar av, Ocean Beach.
Mumford Marion A, r 3946 Illinois.
Mummey Harry R, r 4246 Mississippi.
Munch Robt E, barber Beck & Camp, r 1440, 10th.
Munchus Jesse A (Daisy D), clk, h 4510, 38th.
Muncie Maud, nurse, r 1468, 1st.
Mund Marie, waiter M Herskowitz, r 1140 B.
Munday John (Rose), h 1490 A.
Mundell Earl L (Imogene), delivery clk Santa Fe Ry, h 4166 Conklin av, E. S. D.
Mundell Mary (wid Chas O), h 3242 Boston av.
Mundell Mary E (wid A A), r 424 S 28th.
Mundell Wm I (Fannie), warehse foremn Santa Fe Ry, h 4166 Conklin av, E. S. D.
Mundy John A, lab Cuyamaca Water Co, r La Mesa.
Munger Ben A (Bertha K), h 3834 Swift av, E. S. D.
Munger F, r 320 Fir.
MUNGER'S LAUNDRY CO OF SAN DIEGO, Thos J Brownrigg Pres and Gen Mgr 16th se cor Logan av. Tels Main 236, Home 2153.
Mungus Daisy D Mrs, ironer Superior French Cleaners, r 4510, 38th.
MUNICIPAL PIER AND BULKHEAD, J W Brennan City Harbor Master ft of W Bway.
MUNKELT GLEN H (Beryl C), Attorney-at-Law 507 Watts Bldg 520 E. Tel Main 153, h 3504, 29th, Tel Hillcrest 362.
Munkers Carl W, plumber, r 209 F.
Munkers Walter J (Una), clk Doyle-Barnes Co, h 454, 13th.
Munn Hiram L, h 2231, 1st.
Munnings Fred G (Annie), rest 1528 India, h 1526 same.
Munoz Angel (Francisca), lab, h 1112 Beardsley.
Munoz Pilar (Anna), h rear 1766 Newton av.
Munro John F (Clara) (Steventon Electric Co), 528 F.
Muns Harry (Blanche), h 514 W Ivy.
Munsell Ida B (wid Jas B), h 1968, 1st.
Munsell Ruth, tchr Fremont Sch, r 1968, 1st.
Munson Chester, slsmn A L Frick, r La Mesa.

Pfahler Buelow & Fisher
=
Commercial Linotype Compositors
=
860 3RD

HOLSUM BREAD
Southern California Baking Co.
125-171 FOURTEENTH ST.
Main 578—Home 1578 Factory, Home 2174

V. WANKOWSKI & CO., INC.

V. WANKOWSKI, PRESIDENT W. McCLELLAND, VICE PRES. & SECY.

Loans, Real Estate, Insurance, Surety Bonds. PHONES: Main 2029 Home 1315 341-342-343 Spreckels Theatre Bldg.

Munson Cornelius, foremn S D Cons G & E Co, r 806, 11th.
Munson Henry, rancher, r 830 G.
Munson John A, radio gunner U S Naval Radio Sta Chollas Heights.
Munson Julius A (Fannie), lab, h 2754 C.
Munson Kath Mrs, r 4057 Albatross.
Munson Louis, r 1427 Market.
Munson Martin J (Martha), slsmn P A Giraud & Co, h 3636 National av.
Munson Olive Mrs, h 3561 Texas.
Munster Claus L (Margt), clk Fred Kaland, h 338, 17th.
Munster Frank, clk, r 338, 17th.
Munster Fredk H (Dora), waiter U S Grant Hotel, h 4867 Voltaire, Ocean Beach.
Munster Harry J, mov pict opr Superba Theatre, r 338, 17th.
Munter Carrie (wid Chas), h 3812 Highland av, E. S. D.
Munter Valeria E, Sec State Normal Sch, r 3812 Highland av, E. S. D.
Murai T, rest 409 I.
Murakama F, h 5258 Muir, Ocean Beach.
Murchland Jay T, r 103 West F.
Murdock Fred (Adelaide), r 1239 Monroe av.
Murdock Kenneth J (Florence), reporter S D Sun, h 1534 Front.
Murdock Stephen D, bkpr, h 3218 K.
Murdock Wm C, h 3465 Colonial av, E. S. D.
Murdock W A, canvasser Union and Tribune, r Coronado.
Murgia Jose, lab Santa Fe Ry, r ft B st.
Murguia Frank, lab, h 1492 K.
Murillo Ernest C, auto opr Heck Transfer & Storage Co, h 1445 F.
Murillo Felix (Ansencion), flume tndr Cuyamaca Water Co, r Lakside.
Murillo Lugarda, r 1445 F.
Murillo Luis (Carmen), lab, h 321, 15th.
Murillo Prxedis (Maria), lab, h 1648 Arctic.
Murillo Salvadora, clk, h 1445 F.
Murison Geo (Helen), h 2331 State.
Murlie Clinton E, auto mech Conniry & Hostetter, r 3422 Albert.
Murlie Silvey M (Maude E), stock clk Davies-Overland Co, h 3422 Albert
Murphy Alice A, bkpr John Burnham & Co, h 2811 B.
Murphy Alice P, nurse, r 1123, 9th.
Murphy Anna M Mrs, h 3612 Louisiana.
Murphy A D, fitter S D Cons G & E Co, r 533 Bway.
Murphy Chas T Rev (Caroline L), civilian chaplain War Commission of the Episcopal church, h 625 Pennsylvania av.
Murphy David, brick lyr, h 929 Madison av.
Murphy Danl A (Ida K), meat ctr Chas S Hardy, h 1030, 13th.
Murphy Danl W (Gertrude M), eng, h 2525 K.
Murphy Delia, nurse, r 1435, 1st.
Murphy Dennis Mrs, h 2429 I.
Murphy Elihu R, janitor Church of the Nazarene, r 933, 13th.
Murphy Ethel C, clk Hotel Sandford, r 2975 Upas.
Murphy E J, r Golden West Hotel.
Murphy Floyd, clk Cuyamaca Club, r 1030, 13th.
Murphy Frances (wid W H), h 2975 Upas.
Murphy Frank (Mary), horse jockey, h 353, 10th.
Murphy Grace, r 1533 College av, La Jolla.
Murphy Harry, driver, r 3250 Clay av.
Murphy Howard (Vivian), h 1062, 12th.
Murphy Jas (Mary), h 1115 W Montecito Way.
Murphy Jas, cook, r 523 G.
Murphy Jas A, with the Marston Co, r 108 F.
Murphy Jas E (Lucy H), agt Metropolitan Life Ins Co, h 2929, 5th.
Murphy Jas G (Margt M), h 3696 Mentone av, E. S. D.



YOUNG AND CHAMBERLAIN

Magneto Battery AND Tire Experts

VULCANIZING

1310 Fifth St.
426 A St.
PHONE—MAIN 2264

Office Buildings

With their tenants see Pages 16-18

LISCHNER SANATORIUM *for* CHILDREN

A MODEL PLACE FOR THE INVALID CHILD

Phone, MAIN 447 JUNIPER and 30th STS. SAN DIEGO

HARRY FISHER & CO.
GENERAL INSURANCE, REAL ESTATE, BONDS
240 C STREET

Murphy Jas M (Annie), meat ctr Chas S Hardy, h 1861 Moore R D 2 Bx 158-G.
Murphy Jerre C (Pauline) (Murphy & Werner), h 4268 Campus av.
Murphy Jessie C, tchr, r 4268 Campus av.
Murphy John (Delia), h 1435, 1st.
Murphy John H (Adah L), h 4002 St James pl.
Murphy John W, elev opr, r 1450, 4th.
Murphy Jos D, clk Hotel San Remo, r same.
Murphy Jos D, dockmn eng City Operating Dept, r 342 West E.
Murphy Jos P, clk, r 2975 Upas.
Murphy Josephine (wid C Y), h 4526 Terrace dr.
Murphy Josephine (Arlington Hotel), r 1206, 5th.
Murphy Julia Woolery Mrs, prop Hotel San Remo, h 341 West E.
Murphy J D, mech Natl Cash Register Co, r 3030 C.
Murphy J Francis (Minnie J), plumber 3830, 30th, h 3568 Utah.
Murphy Kathryn G, bkpr Fenton-Parker Material Co, r 3156 Colton av.
Murphy Lester M, clk, r 1970 Front.
Murphy Lucy H Mrs, real est, r 2929, 5th.
Murphy Mae, nurse, r 1468, 1st.
Murphy Margt C (wid Patk), h 4217 Pauly av, E. S. D.
Murphy Margt K (wid P J), r East San Diego.
Murphy Martha, student, r 4268 Campus av.
Murphy Mary F, r 3156 Colton av.
Murphy Mary J (wid Geo S), h 1531, 6th.
Murphy Mary L Mrs, phys 1857 Columbia.
Murphy May Mrs, tchr, r 4268 Campus av.
Murphy May, seam S D Mfg Co.
Murphy Michael B (Sarah), h 1546, 2d.
Murphy Parthenia (wid Jas), r 4153 Reed av, E. S. D.
Murphy Patk, h 3156 Colton av.
Murphy Pauline, r 4268 Campus av.
Murphy Rose Mrs, lndy 734 E, r 3250 Clay.
Murpthy Saml P, conf 555 Atlantic.
Murphy Thos E (Mary L), journalist, h 1857 Columbia.
Murphy Thos J (Harriet), h 840 Silverado, La Jolla.
Murphy Walter R (Margt L), h 2037 Woolman av.
Murphy Wm, inmate S D County Hospital.
Murphy Wm E (Rose), mach, h 3250 Clay av.
Murphy Wm P, r East San Diego.
Murphy Zillah, student, r 4268 Campus av.
Murphy & Werner (Jerre C Murphy, Jacob A Werner) Props Commercial Print Shop, Main Entrance Central Mortgage Bldg 1015, 1st.
Murray Alex (Annie F), h 4074 Hillcrest dr.
Murray Alex (Mary E), tchr S D High Sch, h 4639 Terrace dr.
Murray Alex (Ida B) (Royal Cream Co), r National City.
Murray Alice M (wid John), h 827 B.
Murray Alvin R (Miriam), confr Royal Cream Co, h 4116 Maryland.
Murray Anna Mrs, h 2187 Fronde, Ocean Beach.
Murray Annie M, r 3729, 10th.
Murray Bessie, cashr Hub Clo Co, r 248, 27th.
Murray Cath, r 1247 Cave, La Jolla.
Murray Chas (Jessie), h 1224, 1st.
Murray Chas (Evelyn), auto opr United Stages, h 847, 11th.
Murray Chas D (Ocena), auto mech Val Brown, h 1504 Front.
Murray Chas E (Mae C), Branch Mgr Irwin & Co, h 3820 Mentone av.
Murray Chas K (Grace F), reedwkr The Bledsoe Co, h 3788 Arizona.
Murray Clyde M (Leah), h 1940 Logan av.
Murray Cordelia F (wid Chas), h 1247 Cave, La Jolla.
Murray David (Nellie J), h 1040 B.
Murray David, mach opr, r 1722 Logan av.

DENTAL "BIG 6"
SIX REASONS WHY
Dr. C. D. RUSSELL
SEE PAGE 21

A COMPLETE LIBRARY of the latest City and State Directories of the United States and Canada, on file at office of Merchants Association 608 Timken Building 861 6th St.
No Charge for Single Reference
SAN DIEGO DIRECTORY COMPANY

If it's Electrical, we do it
AUTO IGNITION
MOTOR REPAIRS
HOUSEHOLD APPLIANCES
Main 1593 WEATHERS & CO. 1158 2d St.

If it's building material you want, see **THE DIXIE LUMBER AND SUPPLY CO.**
WE SELL EVERYTHING TO BUILD ANYTHING
BOTH PHONES UNIVERSITY AVE. AND OHIO ST.

Murray David H, mech C W McCabe, r 1040 B.
Murray Ellen M, student Cal Coml College, r National City.
Murray Emma, marker Original French Lndy, r 1308 E.
Murray Emma A (wid J H), h 3864 Sisson av, E. S. D.
Murray Ethel L, r 1040 B.
Murray Ethel M, r 3864 Sisson av, E. S. D.
Murray Frank W (May A), waiter, h 2125 Guizot, Ocean Beach.
Murray Geo L, cook, h 1268 State.
Murray Georgia A (wid Thos), r 3762 Hugo av, E. S. D.
Murray Hulda Mrs, fur rms 1641, 10th.
Murray Jack H, mech the Savage Tire Co, r 267, 21st.
Murray Jane E (wid Saml), h 3729, 10th.
Murray Jeanette (wid John), emp agcy 1234, 4th.
Murray John E (Emma L), slsmn J W Rohrs, h 1308 E.
Murray John H (Mary A), bkjr, h 267, 21st.
Murray John J (Pauline), vet surg 2867 Clay av.
Murray John T (Hulda), brtndr, h 1641, 10th.
Murray Lewis S (Christie), prop Merchants Hotel, h 1333 W Bway.
Murray Lizzie, r 2058 Albatross.
Murray Lydia (wid Allen D), h 1918 A.
Murray Lyle, student, r 4074 Hillcrest dr.
Murray Maud, r 3225 National av.
Murray Norbert M, ensign U S N North Island.
Murray Peter, gardener Virginia Scripps, h 7858 Eads, La Jolla.
Murray Reuben G, motrmn S D Elec Ry Co, r 1794 Logan av.
Murray Robt D, tmstr City Operating Dept, r 1721 N.
Murray Saml, janitor, r 1164, 5th.
Murray Saunders, student, r 4074 Hillcrest dr.
Murray Wm H (Margt L), h 7846 Herschel av, La Jolla.
Murray Wm J, h 5017 Long Branch, Ocean Beach.
Murray Wm J, r 4177 Park blvd.
Murrell Leonard H, r 620 W Washington.
Murrell L A (Florence H), h 620 W Washington.
Murrin Mabel, steno The Wiley B Allen Co, r 1630, 1st.
Murrin Wm J (Mary), brakemn S D & Ariz Ry, h 1630, 1st.
Murrin Wm R, ensign USNRF North Island.
Murtaug John, moulder, h 3879 Cottonwood.
Murtha Francis D, h 2820 San Diego av, N. S. D.
Murtha Marcello, r R D 1 Bx 69 V.
Musacco Domonick (Teresa G), lab, h 3137 K.
Muscolo Nicholas (Lizzie), fishermn, h 345, 30th.
Muse Alberta Mrs, candymkr, r 136 F.
Mushizer Margt J (wid Felix), h 3928 Richmond.
Muskrat James, lab, r 643, 6th.
Musselman Wilder B, solr Merchants Association of San Diego, r Coronado
Mussey Chas W, electr, r 4021 Front.
Mussey Dorothea, r 4021 Front.
Mussey Martha E (wid Chas F), h 4021 Front.
Mussey Theodora, h 528 Anderson pl.
Musson Ralph W (Della M), h 2583 Imperial av.
Mustain Leo A (Lottie), slsmn The Worth Co, h 2601 San Diego av, N. S. D.
Musumeci F, emp Chas S Hardy, r 210, 30th.
Mutch Alex H (Cecile), foremn McCormick Lmbr Co, r 740 S Evans.
Muther John C (Annie M), mgr Hotel Imperial, h 715 Bway.
Mutters Jos (Lillie E), caretkr Balboa Park Zoo, h Balboa Park.
MUTUAL ICE & COLD STORAGE CO, J Harvey Bickerton Pres, P M Johnson Vice-Pres, R Y Watson Sec-Mgr 15th nw cor N, Tel Main 5432.
(See page 29.)

Manufacturers of
GASOLINE LAMPS LANTERNS AND LIGHTING SYSTEMS for every purpose
CONTRACTORS LIGHTS
STANDARD LIGHT CO.
of California

Architects' AND Engineers' Supplies
Drafting Room and Field Supplies of All Kinds
BLUE PRINTING
Prints of Any Filed County or City Map can be had from our Negatives
Rodney Stokes Co.
858 THIRD ST.
SAN DIEGO, CAL.

TIP-TOP AND KLEEN MAID BREAD
MANUFACTURED BY SNOWFLAKE BAKING CO.
HOME 1047 MAIN 47
SOLD BY ALL GROCERS

Greenwood Cemetery and Crematory

PHONES { MAIN 477 / HOME 5487

40TH AND IMPERIAL AVE.

LEATHER

SHOE { Findings / Store Supplies / Machinery

DISTRIBUTORS

NORWALK TIRES

WESTERN LEATHER SUPPLY CO.

417-21 F St.

BOTH PHONES

MUTUAL LIFE INSURANCE CO OF NEW YORK, W A Bolton Dist Supt 305 Central Mortgage Bldg 1015, 1st, Tel Main 4358.
Myars Geo L (Madge L), sec-treas J S Schirm Commercial Co, h 1804 W Washington.
Myars Henry J (Cordelia C), h 2074, 3d.
Myars Louis C, auto opr Pickwick Stages, r 2074, 3d.
Myars Roy J, auto opr Pickwick Stages, r 2074, 3d.
Myatt Earl H, collections 554 McNeece bldg 432 F, h 2537 C.
Myatt Julia E, student Cal Coml College, r 2537 C.
MYATT MERCANTILE AGENCY 554 McNeece Bldg 432 F.
Myer Laurence E, h 1445 B.
Myerly John E (Mayme), carp, h 2441 J.
Myers Albt L (Ethelyn B), cigarmkr A Sensenbrenner Sons, h 4118 Cabrillo av, E. S. D.
Myers Alice Mrs, h 3303 J.
Myers Amy W (wid S B), h 2165 Kearney av.
Myers Anna M (wid J M), r 1029 G.
Myers Benj H (Gertrude), slsmn Sou Electrical Co, h 4435, 43d.
Myers Carl J (Martha M), patrolmn Police Dept, h 1223, 29th.
Myers Carlisle M (Mary A), carp, h 3319 Herman av.
Myers Clark (Estella K), electr, h 3653, 3d.
Myers Earl C (Florence K), dept mgr Sou Electrical Co, h 1735 W Washington.
Myers Edwin K, lndywkr, r 3765 Arizona.
Myers Eliza (wid Fredk A), h 4042 Albatross.
Myers Eudora, milliner, r 1021, 15th.
Myers Florian D (Sarah), insp S D Cons G & E Co, h 2933 Spruce.
Myers Frank T C, barber J K Hansen, r Coronado.
Myers Frank V (Elizabeth F), clk Heller's, h 854, 24th.
Myers Geo E (Mary S), driver S D Steam Lndy, h 3765 Arizona.
Myers Geo K (Alice), h 3303 J.
Myers Geo W (M Belle), painter and sec-treas S D County Federated Trades and Labor Council, h 164, 17th.
Myers Harriett J, attndt Dr C E Reeves, h 1964, 5th.
Myers Helen, clk, r 164, 17th.
Myers Henry G (Maude), supt S D County Hospital, h Coronado av s e cor Ebers, Ocean Beach.
Myers Ivan A, bicycle repr H R Moore, r 1508 C.
Myers Jack Stevens, student, r Henry G M Myers, Ocean Beach.
Myers Jas A, auto opr, h 1862 Julian av.
Myers John, clk C L Stotsky, r 820 Ft Stockton dr.
Myers John M, r the Vauclain Home.
Myers Jonas, h 712 S 28th.
Myers Jos (Goldie R), mgr Tire Co of S D, h 820 Ft Stockton dr.
Myers Jos A, r 908 C.
Myers Julia (wid Alex), h 2080, 1st.
Myers Louis S, foundry hlpr Cal Iron Wkr, h 1021, 15th.
Myers Mabel, student, r 2886 Redwood.
Meyer Margarette, r 2104 Front.
Myers Milburn D (Ruth E), hosemn Engine Co No 1, h 2811 B.
Myers Pauline E, bkpr Parker-Boutelle Hdw Co, r Henry G Myers, Ocean Beach.
Myers Peter J H (Agnes M), h 3234 Trumbull, Cabrillo Terrace, Pt Loma.
Myers Raymond W (Lillian), pressmn Dove & Robinson, h 116, 17th.
Myers Roy, r 164, 17th.
Myers Ruth, tchr Florence Sch, r 3951 Cleveland av.
Myers Ruth E Mrs, prop Caroline Apts, r 2811 B.
Myers Walter J (Bennie), checker Pure Milk Dairy Co, h 3063 Grape.
Myers Wm, hlpr John Provas, r 725, 4th.
Myers Wm A (Barbara E), lino, h 4316 El Cajon blvd, E. S. D.

A COMPLETE LIBRARY

of the latest City and State Directories of the United States and Canada, on file at office of

Merchants Association
608 Timken Building
861 6th St.

No Charge for Single Reference

SAN DIEGO DIRECTORY COMPANY

Put Your CLEANING PROBLEM Up to US

832 Third Street
533 F Street

AMERICAN WINDOW CLEANING COMPANY

Main 966
Home 2106

A. V. JEDLICK LADIES' TAILORS
"The House of Individuality" 1131 SIXTH ST.

Myers Wm F, clk L C & E A Young, r 730, 7th.
Mygrant Earl M (Ella), foremn Electric Lndy Co, h 1737 I.
Mygrant O Herbt (Rose W) (State St Garage), h 2506 Collier av.
Myioshi F (Mission Bay Bait House), h s end Mission Bay Bridge, Ocean Beach.
Myles Geo, clk Jas Buck, r 1812 Hornblend av, Pacific Beach.
Myrick Julia K Mrs, proprietary medicines 525 C rm 411, r 1204, 16th.
Mytinger Wm Hite (Ica B), h 925 S 28th.

N

Naas J Norman (Elizabeth M), clk Whitney Co, h 3216 Cabrillo av, E. S. D.
Nabareti Pedro (Elena), lab, h 1973 Julian av.
Nachant Aug (Elsie T), baker, h 3509 Cabrillo av, E. S. D.
Nachant Elsie T Mrs, artist, r 3509 Cabrillo av, E. S. D.
Nachbaur Berta (wid Jos), h 1665 Union.
Nachbaur Ernest F, r 1665 Union.
Nackashima S, artist, r 3759 Pioneer pl.
Nackenhorst Henry (Amalia), mgr Mazdaznan Temple of S D shoe repr 1863 Union, h 1867 same.
Naegle E F, r 103 West F.
Naegeli Herbt A (Anna T), painter 2054 Logan av.
Naess J A Emanuel Rev (Amanda L), pastor Saviours Evangelical Lutheran Mission, h 3376 Dale.
Nagata Y, barber 534 I.
Nagatomo Y, carp S Iwata, r 1934 Atlantic.
Nagle Beatrice Mrs, clk Holzwassers, r 717 University av.
Nagle Danl B, cashr Chas S Hardy, h 3967 Falcon.
Nagle Edwd (Beatrice), chef Hamilton's, h 717 University av.
Nagle Geo E (Lita), musician, h 4042 Front.
Nahas Abe S, asst mgr F W Woolworth Co, r 2330 Union av.
NAIMAN ADOLPH (Edith) Mgr American Window Cleaning Company and National Window Cleaning Co, h 3025 L.
Nairn David D (Hattie B), h 4332 Florida.
Nairn Terry J (Hester M), clk, h 3708 Florida.
Nairne Muriel Mrs cashr Savoy Cafe, h 743, 10th.
Nakamato K, fisherman, h 1122 Crosby.
Nakamitsu J M, h 411, 12th.
Nakamura J T, florist 1024, 5th, r Pacific Beach.
Nakazumi Frank, bartndr U S Grant Hotel, r 415½ 5th.
Nance Albt V, h 1140 B.
Nangle Anna (wid E R), h R D 4 Bx 168 D.
Napierskie Catherine W (wid Julius L), h 3996 Center.
Napierskie Dorothy E, tchr Washington Sch, r 3996 Center.
Napierskie Louise Mrs, h 1278 Pascoe av.
Napierskie Philip L, student, r 3996 Center.
Napierskie Saml J (Elizabeth), cond S D Elec Ry Co, h 3996 Center, E. S. D.
Napper David E (Edna M), driver Ocean Beach Transfer Co, h 2552 F.
Naragansett Dairy (Emil and Herman Mehl) Mission Valley R D 2 Bx 151.
Naron Archie M, mech C W McCabe, r 1334, 1st.
Narducci Joe, tailor P W Laureen, r 1040 ,4th.
NASH AUTOMOBILES AND TRUCKS, W Edward Shaw Distributor 1141 1st. Tels Main 636, Home 2237. (See page 7.)
Nash Dora Mrs, r 525, 16th.
Nash Fred P (Marie), h Prospect cor Cave, La Jolla.

Barney & Barney
Insurance Bonds, Loans Liability Compensation
PACIFIC MUTUAL LIFE INS. CO.
Scripps Bldg. Rooms 207-209

ALLEN'S MILK
Producers and Distributors of
PURE MILK
FAMILY TRADE OUR SPECIALTY.
ALLEN'S DAIRY
RURAL No. 2
ALLEN'S CREAM

HOTEL CHURCHILL
AMERICAN AND EUROPEAN
NINTH AND C STREETS
ALL OUTSIDE ROOMS
ABSOLUTELY FIREPROOF
GEORGE L MAYNE, MANAGER

John Burnham & Company
212-214 TIMKEN BUILDING
REAL ESTATE
LOANS
AND INSURANCE

ADAIR'S GARAGE AND MACHINE SHOP
STUDEBAKER AND CHEVROLET
SERVICE STATION
TOWING SERVICES
1404 F ST.
SEE PAGE 4

Nash Fred W (Violet P) (Nash & Preston), h 3564, 1st.
Nash Ruby Mrs, dom 4374 Arcadia dr.
Nash Wm, slsmn, r 511 F.
Nash W P, clk Weggenman Booteries, r Chula Vista.
Nash & Preston (F W Nash, H W Preston) props Pacific Ore Testing & Development Co 746 State.
Nason Belle P, h 3430, 6th.
Nason Fredk T (Mary L) (Nason & Co), h 2169, 1st.
Nason F Leigh (Julia S) (Nason & Co), h 4071 Ibis.
Nason Mildred, student Cal Coml College, r 2169, 1st.
NASON & COMPANY (F T Nason, F L Nason), Wholesale Produce and Commission Merchants 903-923 K, Tels Main 4441 and 444, Home 1444 and Branch 416, 6th A C Shepherd Mgr, Tel Main 4446.
Nathan Anna N, r 3138 Grape.
Nathan Elizabeth, bkpr F W Woolworth Co, r 870, 27th.
Nathan Eva, clk F W Woolworth Co, r 870, 27th.
Nathan Hannah (wid Solomon), r 870, 27th.
Nathan Israel, auto opr, r 870, 27th.
Nathan Lena (wid Solomon), r 870, 27th.
Nathan Morris, jeweler 918, 3d, h 870, 27th.
Nathorst Chas E (Veronica), prop Hillcrest Theatre, h 3825½ 5th.
NATIONAL BEN FRANKLIN OF PENN, Thos A Wakeling Agent 233 Spreckels Bldg 121 Bway.
National Canners' Association, E E Archer chf insp in charge 1830 Bay Front, ft of Crosby.
National Cash Register Co, J S Wilson sales agt 108 Bway.
NATIONAL CITY CO OF CALIFORNIA THE, Bonds 402 Union Bldg 235 Bway, Tel Main 1057.
NATIONAL CITY STATE BANK, San Francisco Pres, I G Silver V-Pres. H G Edwards Cashr National av, National City, Tel Natl 144. (See adv National City sec.)
NATIONAL DRUG CO, P A Constantine Mgr 805 National av, Tel Natl 207-J, Home 462.
NATIONAL FIRE INSURANCE CO OF HARTFORD, San Diego Farm & Mortgage Company Agents 617 E.
NATIONAL FIRE INSURANCE CO OF HARTFORD, Harry Fisher & Co Agts 240 C.
National Fish Co (H F, J F and M F Madruga) 829 Harbor.
NATIONAL LIBERTY INSURANCE CO, John Burnham & Co Agents 214 Timken Bldg 861, 6th.
NATIONAL LIBERTY INS CO OF AMERICA, Barney & Barney Agents 207-209 Scripps Bldg 525 C.
NATIONAL SEA PRODUCTS CO P O Box 12.
National Shirt Shop, R S Holbrook mgr 519 Bway.
National Sign & Advertising Co, W L Frazer pres-mgr, M E Frazer sec. A G Arnold asst sec, E G Hamilton treas 842, 3d.
NATIONAL SURETY CO, John Burnham & Co Agents 214 Timken Bldg 861, 6th.
NATIONAL SURETY CO OF N Y, Harry Fisher & Co Agts 240 C.
NATIONAL SURETY CO OF NEW YORK, W F Ludington Co Representatives 234 Spreckels Bldg 121 Bway.
NATIONAL UNION FIRE INSURANCE CO OF PITTSBURG PA, Chas W Oesting Co Agents 241-243 Spreckels Bldg 121 Bway.
National War Work Council, Y M C A 121 Bway rm 664.
NATIONAL WINDOW CLEANING CO, A Naiman Mgr 832, 3d and 533 F, Tels Main 966 and Home 2106. (See left bottom lines and classified Window Cleaners.)
Nations Chas A (Nora L), barber, h 4144 Alabama.
Natta Frank, lab, r 3256 L.

P. M. DAIRY CO.
Manufacturers and Distributors of
Purity Dairy Products
COTTAGE CHEESE
ICE CREAM
BUTTER
CREAM
MILK KEFIR
12th & K Sts.
Phones: HOME 2034
MAIN 3311
Butter and Egg Dept.-701 Fifth
HOME 2431
MAIN 411

PARADISE VALLEY SANITARIUM
NATIONAL CITY, CAL.

Willard STORAGE BATTERY L.B.A. TRADE MARK REGISTERED
1251-57 FOURTH ST.
J. Stanley LaSha IGNITION STATION
Willard STORAGE BATTERY L.B.A. TRADE MARK REGISTERED
MAIN 693

Natural History Museum, Frank and Mrs Kate Stephens Curators, Balboa Park.
Naubert Ynes A, clk Holland Hotel, r 420 B.
Nauman Paul A (Frances M) (P A Nauman Co), h 2730, 29th.
Nauman Paul F, shoe repr G H Dutton, r 4023 Oregon.
NAUMAN P A CO (Paul A Nauman) Real Estate, Loans, Insurance and Imperial Valley Lands 627 E.
Nauman Rosie, barber Josie Green.
Naumann Johanna (wid Julius), h 1280, 12th.
Naumann Josie Mrs, v-pres F W Bradley Co, r 1420 B.
Naumann Kate Mrs, h 2956 Woolman av.
Naumann Max (Josie), pres F W Bradley Co, h 1420 B.
Naumann Theo J, Utility mgr Klauber-Wangenheim Co, r 1420 B.
Nautilus Apartments 4915 W Pt Loma blvd, Ocean Beach.
Navajo Building, F se cor 3d.
Naval Coaling Station, La Playa, Pt Loma.
Naval Radio Station (see U S Naval Radio Station.)
Naval Reserve Reservation, Wm B Jones caretaker ft S 28th.
Navarro Girolamo (Adalina), lab, h 1760 Newton av.
Navarro Jos, shoe repr A Suozzo, r 1875 National av.
Navarro Jose (Catarina), lab, h 1875 National av.
Nave Beatrice V, r 4036 Hillcrest dr.
Nave Mary Belle (wid Edgar G), h 4036 Hillcrest dr.
Nave Mary F (wid Jacob), h 1472 Lincoln av.
Navy Receiving Station 1015 Harbor.
Nawadny Minnie A, lndrs Sanitary Lndy, r 198 W Dickinson.
Naylor Blanche, tchr Logan Heights Sch, r 1339 G.
NAYLOR CHAS F (Lan Donia P), City Sanitary Inspector, h 3520 Oregon
Naylor Edwin H (Caroline E), boat house, h 1904 Atlantic.
Naylor Elmer K (Christie F), painting contr 3955 Cleveland av.
Naylor Etta, cashr W U Tel Co, r 3312, 30th.
Naylor E Edwina, student, r 3045 Homer, Loma Portal.
Naylor Florence, student, r 3955 Cleveland av.
Naylor F Byron (Edith L), automobiles Bway at Union, h 3045 Homer, Loma Portal.
Naylor Geo F, boatmn, r 1904 Atlantic.
NAYLOR HORACE W (Ethel J), Used Automobiles, Cars for Rent without Drivers 1143, 2d, Tel Main 1286.
Naylor Kenneth C (Ethel I), bkpr, h 3552 Arnold.
Naylor Lan Donia P Mrs, music tchr, r 3520 Oregon.
Naylor Marshall H (Jeanette), packer Whitney & Co, h 3312, 30th.
Naylor Wm E, boatmn, r 1904 Atlantic.
Neal Alonzo (Mabel), gardener, h 647 Front.
Neal Guy M (Marie E), asst eng S D Cons G & E Co, r 3753 Vermont.
Neal Henry W (Nettie), pump mn, h 2177 Logan av.
Neal Moses R (Nora B), h 3015 Kalmia.
Neal Rey (Pauline), linemn S D Cons G & E Co, h 3293 E.
Neal Wm C (Elsie), clk Simon Levi & Co, h 2246 K.
NEAL WM S (Zadie) (Neal & Wolf), h 5126 Monroe.
NEAL & WOLF (Wm S Neal, Luis Wolf), superintendents Accident and Health Dept of the Pacific Mutual Life Insurance Co 625 E. Tel Main 4035. (See left bottom lines and page 31.)
Neale Benj, painter, r 860 State.
Neale Eliza P (wid Geo), r 1570, 4th.
NEALE HERBERT N (Jennie A) General Insurance and Surety Bonds Gen Agt Ocean Accident & Guarantee Corp Ltd of London 443 Spreckels Bldg 121 Broadway, h 1642, 4th. (See left side lines and page 31.)
Neale John (Agnes G), h 3786 Front.
Nealey Edwd, bartndr, r 919, 7th.
Nealey Marguerite, student Cal Coml College, r Ocean Beach.

The MODEL MARKET
MEATS and FISH
EGGS, BUTTER, OLEO.
NEAREST TO ALL DEPARTMENT STORES
Broadway, Bet. 5th and 6th Sts.
CLOSEST TO FIFTH AND BROADWAY
MAIN 2137

PATENTS
A. B. BOWMAN
ATTORNEY AT LAW
311 UNION BLDG. MAIN 378-2223W
SAN DIEGO, CAL.

Electric Fixtures and Supplies
HARTWELL ELECTRIC CO. DESIGNERS AND MANUFACTURERS 955 SIXTH ST.

Nealey Walter, h 3982 Albatross.
Nealon Wm, lab, r 1027 India.
Nealy Jas (June), h 218 Cedar.
Near Chas B (Gertrude F), h 4176 Cleveland av.
Near Chas F (Mary M), carp, h 4887 Long Branch, Ocean Beach.
Near Geo, student, r 4176 Cleveland av.
Near Gladys M, student, r 4887 Long Branch, Ocean Beach.
Near Lester W, linemn Pac T & T Co, r 4887 Long Branch, Ocean Beach.
Near Louise B, telep opr Pac T & T Co, r 4887 Long Branch, Ocean Beach.
Near Loyal C, auto mech Ocean Beach Garage, r 4887 Long Branch, Ocean Beach.
NEARPASS LOLA M (wid Chas H) (Nearpass Seed Store), h 3948 Albatross, Tel H-8678.
NEARPASS SEED STORE (Mrs L M Nearpass) Seeds and Poultry Supplies 522, 6th bet Market and I, Tel Main 893, Home 2676.
Neary Edwd, hlpr W A Crane, r 843, 4th.
Neary Edwd J, r 4915 Muir, Ocean Beach.
Neary Florence, r 2230 Front.
Neary Herbt A (Mildred), h 3594 Arnold.
Neary John J, h 4915 Muir, Ocean Beach.
Necachea Jos, carp S D & Ariz Ry, 2621 Arctic.
Necochea Alesandro, emp Chas S Hardy.
Necochea Jos M (Isabel), auto opr, h 224, 26th.
Necochea Manuel, lab Chas S Hardy.
Nedwah Olga, clairvoyant, r 4228 University av, E. S. D.
Neeb John E, mgr Federal Box Co, r 1079, 21st.
Needham Alida, finisher G J Vreeland 3834, 8th.
Needham Charlotte R (wid Wm G), r 3834, 8th.
Needham Harry P, h 3834, 8th.
Needham Lydia E, clk Rembrandt Studio, r 3834, 8th.
Needles J Paul, apiary, h 3488 Reed av, E. S. D.
Neel John F, lab S D Cons G & E Co, r 2576 L.
Neel Wm E (Mary L), h 2576 L.
Neeley Walter F, slsmn, r 309 E.
Neely Clifford J, r 1312 Front.
Neely Gladys B, r 1312 Front.
Neely Grace M (wid J M), h 1312 Front.
Neely Harold A, auto opr Dixie Lumber & Supply Co, r 4011 Idaho.
Neely Harry E, firemn Fire Sta No 11, r 2488 G.
Neely Irene B, clk W U Tel Co, r 4011 Idaho.
Neely John E, r 2488 G.
Neely McConnell D (Edna E), h 3590, 3d.
Neely Raymond (Gladys), h 1534 Front.
Neely Saml M (Jennie Z), h 1145, 22d.
Neely Saml T (Flora B), h 4011 Idaho.
Neely Walter F, slsmn S D Typewriter & Supply Co, r 309 E.
Neely Wm G, r 2488 G.
Neely Wm T (Laura K), bldg contr 2488 G.
Neer Barton B, h 3914 Center.
Nees Ottilie (wid H C), r 4859 David pl.
Neff Benj A, lino, h 3751 Albatross.
Neff Cecil W, student, r 3751 Albatross.
Neff Dena, dressmkr, r 1262, 1st.
Neff Eunice M, tchr, r 3751 Albatross.
Neff Everett P (Alys M), r 2475 E.
Neff Marietta W, tchr S D High Sch, r 1486 B.
Negro Jos (Anna), h 2926 G.
Nehrkorn Henry, cook S D Rowing Club.
Neidermeyer Ida E, nurse Brooklyn Heights Maternity Hospital, r 3036 B.

QUICK MONEY
ON DIAMONDS WATCHES JEWELRY GUNS MUSICAL INSTRUMENTS ETC.
WE BUY LIBERTY BONDS
CALIFORNIA LOAN OFFICE
411 F
See Page 40

The Luggage Shop
Where Highest Quality and Lowest Prices Meet.
Trunks Bags Suit Cases Etc.
Phone Main 1340
1207 FIFTH ST.
San Diego

CONSULT THE
BROWN OPTICAL CO.
1011 FIFTH STREET
GROUND FLOOR AMERICAN BLDG.
MAIN 2997
HOME 1430


Pianos
Player
Pianos
Thearle Music Co.
640 Broadway
"The
World's
Best"


Neidfelt Anna, student Cal Coml College, r National City.
Neighbor Otto (Emma), gardener, h 4150 Whittier, Loma Alta, Pt Loma.
Neighborhood House, Grace D Bissell head worker 1809 National av.
Neighborhood House Kindergarten, Edna M Baker director 1809 National av.
Neighbors M Emeline (wid J S), r 3726, 6th.
Neil Emma S (wid Chas E), h 736, 14th.
Neil Richd A (L Ellen), motrmn S D Elec Ry Co, h 4520 Alabama.
Neill Isabel, r 2260 Front.
Neill John A (Louise), supt Klauber-Wangenheim Co, h 2314 Columbia.
Neill Lillian (wid Saml J), r 1215 Robinson av.
Neill Robt L, mach, r 2314 Columbia.
Neill Wm (Jennie), h 822 W Juniper.
Neilsen Alice (wid John), h 1207 Front.
Neilsen F J, gardener, r 106 West B.
Neilsen Louis (Eva), blksmth Fire Dept Sta 6, h 1472 Columbia.
Neilsen S, carp, r 1450, 4th.
Neilson Alex, auto wrecking 2740 B, h 2736 same.
Neiman Clauda R Mrs, h 1724 W Washington.
Neiman L Irvin, r 1724 W Washington.
Neiman Robt E, slsmn Sinclair's Ford Agcy, r 1724 W Washington.
Neisler Adena C Mrs, bkpr Adams Henry Co, r 3828 Colonial av, E. S. D.
Neisler Forrest E (Adena C), slsmn Julian Produce Co, h 3828 Colonial av, E. S. D.
Neitz Harvey J (Retta), barber 624 E, h 4763 Bonnie Brae av.
Neitzel Fred W, asst chef U S Grant Hotel, r 1450, 4th.
Nellist Dora M, h 2304, 30th.
Nelms Anna E Mrs, drsmkr, h 3315 Mission dr.
Nelsen Chas, h 4645 Texas.
Nelsen Edwd M (Elise), h 2802 Market.
Nelsen Karen M (wid Mats J), r 1315 F.
Nelsen Martin E, carrier P O, h 1315 F.
Nelson Aaron F (Betty), carp, h 3117 Main.
Nelson Agnes B, clk H E Lutes, r 3370, 31st.
Nelson Alfd (Dorothea W), lndywkr, h 2103 Franklin av.
Nelson Alfd T (Marjorie M), stripper the Savage Tire Co, h 619 S 32d.
Nelson Alice M (wid O C), h 2102 G.
Nelson Alvin (Edith), mach Ort Iron Wks, h 3747 Chamoune av, E. S. D.
Nelson Andw (Hattie), carp, h 3370, 31st.
Nelson Andw (Fannie), ship bldr, h 1949 India.
Nelson Anna Mrs, h 1837, 3d.
Nelson Anton J (Carrie), locksmith 711 Market, h 3120 Greely av.
Nelson Arthur H (Saidee), slsmn Ed Fletcher Co, h 3659, 7th.
Nelson Axel (Louise B), dry gds 3870, 5th, h 3821, 5th.
Nelson A Eleanor, tchr, r 3580 Louisiana.
Nelson Bengt A (Anna C), painter, h 2686 I.
Nelson Bertha Mrs, clk, r 903 G.
Nelson Cedric M, r 1949 India.
Nelson Chas, h 4645 Texas.
Nelson Chas, server J McAnderson, r 1565, 10th.
Nelson Chas A, r Golden West Hotel.
Neyson Chas E (Corinne E), route supt P M Dairy, h 3676 Arizona.
Nelson Chas W, lab, r 337 F.
Nelson Chester O, r 1470 E.
Nelson Clair A (J Ruth), v-pres Benbough & Gillons, and Treas Merchants Assn, h 3541 State.
Nelson Clifford (Emma), h 3916 Alabama.
Nelson Cora I, clk Holwassers, r 4029 Falcon.
Nelson C Wm, r 1480 Market.
Nelson Dorothea G (wid J D), h 416 S 28th.

UNIFORMS
MADE TO ORDER
JACK HORNER
NAVAL
TAILOR
448 W BWAY.
PHONE
MAIN 1285

Ross &
George
Bookbinders
Blank Book
Manufac-
turers
and Paper
Rulers
860 Third

CARPENTER'S INC.
1036 6TH ST., NEAR BROADWAY
HOME 1030; MAIN 828
THREE FLOORS OF Commercial Stationery, Office Supplies, Filing Systems and Devices, Books, Fine Stationery and Engraving.
DESK DEPARTMENT ON THIRD FLOOR

J. M. SCHEER
SOUTHERN TITLE BLDG.
948 Third St.
Famous Studio
"Photos That Please"
Telephone: MAIN 2263


EMMA EGBERT WILLIAMS
Manager

HEBRON HOME

FOR AGED PEOPLE
(Incorporated)
Undenominational
Established by
EMMA EGBERT WILLIAMS
24 Years experience in caring for aged people
1825 NEWTON AVE.
PHONES
HOME 3255
MAIN 3869
SAN DIEGO, CAL.

Nelson Earl F (Lois A), pict opr Pickwick Theatre, h 2572 Imperial av.
Nelson Ed, foremn Pure Milk Dairy Co.
Nelson Eleanor, bkpr, r 1949 India.
Nelson Eli, ctr Wm McCreesh, r 128 B.
Nelson Eliza M, h 1275 Essex.
Nelson Ellen, captain the Salvation Army 932, 3d, h 1415, 9th.
Nelson Emerett Miss, r 1275 Essex.
Nelson Esther C, tel opr, r 2092 Main.
Nelson Etta (wid J P), h 4620 Hawley blvd.
Nelson Fay, r 565, 12th.
Nelson Frances L, h 3407, 5th.
Nelson Geo, longshoremn, r rear 842 India.
Nelson Gustave A (Thekla), carp, h rear 3128 Hawthorn.
Nelson Hans J (Mary), h 4638 Ohio.
Nelson Harold C, carp, r 1949 India.
Nelson Helen S (wid John), milliner The Leader, r 1169, 9th.
Nelson Helen V, h 4029 Falcon.
Nelson Henning R, ensign U S N North Island.
NELSON H P PIANOS for sale by Thearle Music Co 640-644 Bway.
Nelson Ida C (wid Gustav), h 2092 Main.
Nelson Ida M Mrs, r 1846 I.
Nelson Iona (Russell-Nelson Art Shop), r 3407, 5th.
Nelson Jas A (Anna M), h 3580 Louisiana.
Nelson Jas E, optician Scudder & Lowry, r 615, 8th.
Nelson Jas G (Coral M), garage 2980 Imperial av, h 130 S 28th.
Nelson Janet D, r 416 S 28th.
Nelson Jennie T, tel opr, r 2092 Main.
Nelson Jesse (Elvey), lab, h 362, 10th.
Nelson John A, pipe ftr Ingle Mfg Co, r 920, 11th.
Nelson John A (Johanna), carp, h 2527 L.
Nelson John J, janitor, r 3914 Center.
Nelson John N (Maria), poultry 3065 Amethyst, E. S. D.
Nelson John R, r 3580 Louisiana.
Nelson Leland W, auto opr Wellman, Peck & Co, r 3580 Louisiana.
Nelson Lena Mrs, r 1219, 1st.
Nelson Leo L, shoe repr, r 3117 Main.
Nelson Leonard, asst physical director Y M C A, r 2686 I.
Nelson Lillian, photo finisher H E Lutes, r 3370, 31st.
Nelson Lonnie, r 615, 8th.
Nelson Louis, stoker Fire Dept Sta 6.
Nelson Louise Mrs, nurse Children's Home.
Nelson Martin E, carrier P O, r 1315 F.
Nelson Margaret A, telep opr First Natl Bank, h 1640 Bway.
Nelson Mary, tape sewer the Savage Tire Co, r 465, 16th.
Nelson Mattie (wid J W), h 3160 La Fayette av, E. S. D.
Nelson Nels, fishermn, h rear 1846 Main.
Nelson Olaf (Carrie), grading contr 1470 E.
Nelson Oliver E, h 3601 Logan av.
Nelson Oscar, r 944 India.
Nelson Peter, r 245, 27th.
Nelson Peter (Estrella M), barber 416 G, h 657, 20th.
Nelson Phineus T, r 3177 Main.
Nelson P Page (Julia), carp, h 21, 24th.
Nelson Robt A, r 3580 Louisiana.
Nelson Robt W (Maye M), driver Pac Trans Van & Truck Co, h 440, 18th.
Nelson Rufus R (Nina), h 3669, 5th.
Nelson R D, r 237 West F.
Nelson Sarah E (wid J B), dressmkr, r 310 Elm.
Nelson Stanley, garagemn Stanley Garage.
Nelson Swan A (Jennie), taxidermist 1837 India.

"THE ONLY STORE OF ITS KIND"
PASSMORE'S SAN DIEGO BIRD STORE
ALEXANDER NOLAND PROPRIETOR
1194 Sixth St. near B [TELEPHONE MAIN 2158] CANARIES, PARROTS AND GOLDFISH

It's Our Business to Mind Your Business

LOUIS C. MASTEN

Main 212 919 SIXTH STREET

Place the Management of Your Property in Our Care

NOTARY

Nelson Sydney R (Ruth R), h 3163 Ash.
Nelson Thos, r 904, 16th.
Nelson Thos N, foremn Ort Iron Wks, r 814 F.
Nelson Thos R, lab, r 3117 Main.
Nelson Verna T, steno C W McCabe, r 416 S 28th.
Nelson Walfrid A (Florence W), clk Bway Delicatessen and Bakery, h 1355 Dale.
Nelson Walter B, bkpr S D Marine Const Co 212 Ada.
Nelson Ward O, lab, r 3117 Main.
Nelson Wm G, r 2092 Main.
Nelson Wm R, auto opr Garetson Mfg Co, r 1837 India.
Nelson Wm R (Ethel S), motrmn S D Elec Ry Co, r 629, 26th.
Nelson W Clyde V (Onida M), h 3536 Adams av.
Nemechek Gus, student, r 459, 18th.
Nemechek Gus A (Mary), slsmn Mutual Life Ins Co of N Y, h 459, 18th.
Nemechek Pearl, student, r 459, 18th.
Neptune Albt, meat ctr, r 2917 K.
Neptune A Ray (Grace W), foremn Frye & Smith, h 2128 Adams av.
Neptune Gertrude (wid Clyde), with the Boston Store, h 3120 Grim.
Neptune Herman P (Frances J), real est, h 3994 Alabama.
Neptune Jas H, meat ctr, r 2917 K.
Neptune Mary C (wid A M), r 2917 K.
Neptune Sea Food Co, N C Sprague v-pres and mgr, E J Risser sec, fish canners Bay Front ft W Ivy.
Neptune Wm, oiler Swift & Co, h 2917 K.
Neresheimer E Aug, mgr Publicity dept Pt Loma Homestead.
Nerney Anna A (wid Michl), prop The Clifton fur rms, h 402 Date.
Nesbit J Estelle, tchr Washington Sch, r San Diego Hotel.
Nesmith-Greeley Building 825, 5th.
Nesmith Loring G (Jeanette W), h 2321, 2d.
Nesmith Saml D (Mary E), electr eng, h 7731 Fay, La Jolla.
NETHERLANDS FIRE AND LIFE INS CO, E L Kendall Agent 1027, 1st.
Nettelhorst Chas W (Jessie), lab, h 2730 Newton av.
Nettelhorst Jessie Mrs, hlpr U S Grant Hotel, r 2730 Newton av.
Nettle Edmund T (Amelia), shoemkr 4511, 46th, h same.
Nettle Edmund T jr (Maude), shoe repr A W Adams, h 4509, 46th.
Nettle Eltten P, r 4511, 46th.
Nettleship Norbert R, slsmn H W Johns-Manville & Co, r 1229, 8th.
Nettleton Blanche D Mrs, h 2165, 2d.
Nettleton Mary E (wid Ziba M), r 4737 David pl.
Neu Dennis F, radio electri U S Naval Radio Sta Pt Loma.
Neubarth Emil, lab, r 569, 8th.
Neubold Anna, clk Heller's, r 2813 Imperial av.
Neubold Katherine (wid Andw), h 2813 Imperial av.
Neuburger Caroline Mrs, r 4056, 3d.
Neulen Millie, bkpr Irwin & Co, r Coronado.
Neuman Aug H, mineral water 1032, 10th, r Sunnyside.
Neuman Rudolph F (Ruth), auto mech J M Hallam, h 244, 27th.
Neumann Geo (Julia), h 955, 20th.
Neumann Norman H (Ethel G), slsmn Klauber-Wangenheim Co, h 3954 Hawk.
Neunelist Clara Mrs, maid U S Grant Hotel, r 539, 10th.
Neustadt Jos, cashr Palace Cafe, r 838, 2d.
Neustadt Matt, lab, r 554, 5th.
Nevens Clara C Mrs, asst Dr C M Horn, h 2120, 1st.
Nevenzel Gladys M, tchr State Normal Sch, r 406 Walnut.
Neville Chas R (Edith G), r 4046 Florida.
Neville Elmer jr, student, r 1433 Torrey rd, La Jolla.
Neville Elmer J (Clara), h 1433 Torrey rd, La Jolla.
Neville Norman, student, r 1433 Torrey rd, La Jolla.

IRWIN & CO.

HAY, GRAIN, FLOUR, MILL FEEDS, POULTRY FEEDS, GRAIN BAGS, WOOL BAGS, SACK TWINE, COAL

Main office FOURTH AND K

PHONES: MAIN 440 HOME 1440

Write Us for Mailing Lists

Any Trade or Profession Here or Anywhere

San Diego Directory Company

William Kettner

GENERAL INSURANCE

Tel., Main 2183 334-335 SPRECKELS BUILDING

SAN DIEGO FARM & MORTGAGE COMPANY
617 "E" STREET
TIMKEN BLDG.
PHONES
Pacific 1841 Home 2245
FARM LANDS
SURETY BONDS
GENERAL INSURANCE
BUILDING LOANS

MACHINERY SUPPLIES
BELTING
ELECTRIC MOTORS
GAS ENGINES
HOSE
IRRIGATION SUPPLIES
OILS and GREASES
PIPE and FITTINGS
PACKINGS
PULLEYS
PUMPS
WASTE
MACHINERY SUPPLY CO.
340-348 Seventh
PHONES
MAIN 99
HOME 1199

Nevitt Cary A, emergency mn City Operating Dept, h 1010 Bway.
Nevitt Edwd W (Mabel O), foremn City Operating Dept, h 3904 Goldfinch.
NEW AMSTERDAM CASUALTY CO, John Burnham & Co Agents 214 Timken Bldg 861, 6th.
NEW AMSTERDAM CASUALTY CO, A E Dodson Agt 511 Granger Bldg 964, 5th.
NEW AMSTERDAM CASUALTY CO, E L Kendall Agent 1027, 1st.
New Century Corporation, Clark Thurston mgr and treas Pt Loma Homestead.
NEW BRUNSWICK FIRE INSURANCE CO, E L Kendall Agent 1027, 1st.
New China Cafe, Chong Quon prop 1172, 4th.
New Danl V (Martha), plumber U S Grant Hotel, h 4347 Selma pl.
NEW ERA BOOK STORE, Frank Batterton Prop, New and Second Hand Books, Books Bought and Exchanged 939, 6th, Tel Main 607.
NEW FRENCH LAUNDRY, Nicholas Pignot Prop 3934, 9th, Phone Hillcrest 1394.
NEW HAMPSHINE FIRE INSURANCE CO, Nelson L Coleman Agent 410 B.
NEW HAMPSHIRE FIRE INSURANCE CO, Louis C Masten Agent 919 6th
New Kingston The, Mrs Alma Shackelford mgr 1161, 5th.
New Lincoln Apartments, Mrs M W Morse prop 846, 11th.
New Method Wet Wash Laundry, J J Hutchinson prop 2995 K.
NEW PALACE HOTEL, Mrs Edith G Johnson prop, Elm n w cor 5th, Phones Main 4202, Home 3032. (See page 27.)
New Panama Hotel. (See Hotel Panama.)
New Panama Restaurant, Aiba Sakon prop 510, 5th.
NEW SOUTHERN HOTEL, J M Anderson prop 1159, 6th.
New Stratford Hotel, Mrs Guila Goody prop 1362, 3d.
New Town Park, bet India and Columbia, West F and West G.
New Western Hotel (Mrs N B Thurman, Mrs L E Raysor), 516 West C.
New York Life Ins Co, H K Coon spl agt, 929, 5th, rm 7.
NEW YORK PLATE GLASS INSURANCE CO, Barney & Barney Agents, 207-209 Scripps Bldg, 525 C.
NEW YORK UNDERWRITERS AGENCY, Louis C Masten Agent 919, 6th.
NEW ZEALAND INSURANCE CO OF NEW ZEALAND, W F Ludington Co Sole Representatives, 234 Spreckels Bldg, 121 Bway.
Newbold L Boulton (Geraldine), h 836 Prospect, La Jolla.
Newburg Frank W (Grace G), dept mgr S D Co Poultry Producers Assn, h 3592 Utah.
Newbury Apartments, Mrs Tina Salter prop, 1440, 1st.
Newby Chas R (Kath), h 4002, 4th.
Newby Cora Mrs, r 4915 Hawley blvd.
Newby Kathryn, clk I G Glasford, r 1031, 14th.
Newby Oran C (Allie G), con S D Elec Ry Co, h 2435 K.
Newby Sophie E Mrs, r 1806 J.
NEWCOMB HAROLD H (Sybil V), Prescription Optician 307 Watts Bldg, 520 E, Tel Main 168, h 4473 Cleveland.
Newcome Wm C (Lulu V), mgr S D Tire & Supply Co, h 563, 22d.
Newell Charlotte L ,r 3783, 1st.
Newell Clifford W, clk Western Metal Supply Co, r 1555, 4th.
Newell DeWitt C, gardener, h 3783, 1st.
Newell Dorothy L, asst Dr J E Hileman, r 3822 Superba.
Newell Eugene E, lab, r 2869 Logan av.
Newell Frank B (Eva M), with The Boston Store, h 3822 Superba.
Newell Frank W (Lura A), eng, h 1017 C.
Newell Hazel D, bkpr F A Heilbron, r 1555, 4th.
Newell Jas (Isabella), h 3754, 28th.
Newell John (Elizabeth A), h 3875 Superba.
Newell Robt E (Mattie E), lab, h 1555, 4th.
Newell Rosa L (wid S P), h 1525, 10th.

THE PACIFIC MUTUAL
LIFE INSURANCE COMPANY
Issues One Accident Policy Every Minute
ACT
Better See NEAL & WOLF
NOW 625 E Street


POULTRY, BEES, GARDEN SUPPLIES LIVE and DRESSED POULTRY
643-649 G ST. COR. SEVENTH
STILES POULTRY SUPPLY CO.

Newell S H, r Golden West Hotel.
Newell Thos B F (Lora B), foremn, h rear 3754, 28th.
Newell Thos S, switchbdmn Pac T & T Co, r 1525, 10th.
Newhall Carlile N (Lettie F), lab, h 2002 National av.
Newhall Chas, lab, r 2002 National av.
Newhouse Mabel C, clk Eldredge & Son, r 3111 L.
Newhouse Rolley W, ensign U S N, North Island.
Newkirk John N (Alice P), clk Standard Canning Co, h 3430, 5th.
Newkirk Alpheus W (J Clare), h 1640 Bway.
Newkirk Juliet C, r 3430, 5th.
Newkirk Lucy B (Lucy Barker Shop), r 3430, 5th.
Newlon Wm P, phys, r 1611, 5th.
Newman Annie, clk Holzwassers, r 1644, 10th.
Newman Benj F (Mary F), janitor Court House, h 3063 Kreeley av.
Newman Calvin C (Mae A), carp, h 1222 A.
Newman Charlotte B (wid Asahel C), r 2028, 3d.
Newman Edwd W (Emma L), gro 3834, 30th, h 3832, 30th.
Newman E Jas, r 3420 Sisson av, E S D.
Newman Fitzhugh, h 4061 Menlo av, E S D.
Newman G, cond S D Elec Ry Co, r 1522, 10th.
Newman Harry (Ethel), r 2144, 1st.
Newman Henry P (Fannie), phys 1007, 5th, rm 1200, r 1560, 8th.
Newman H Morton (Lessie), solr, h 4349, 44th.
Newman Jennie Mrs, h 4028 Iowa.
Newman John, r 3420 Sisson av, E S D.
Newman Thelma, student, r 1222 A.
Newman Thos, student, r 4130 Bachman pl.
Newman Walter T (May B), ledger clk S D Cons G & E Co, h 4130 Bachman pl.
Newman Wm L, h 3420 Sisson av, E S D.
Newmarker John (Bertha), h 4118 Hugo av, E S D.
Newport Angie L (wid F G), h 2761 National av.
Newport Earl D, hlpr Bishop & Co, r 2761 National av.
Newport Roy B (Gertrude H), r 2921, 29th.
Newsboys' Athletic Club (Inc), L M Stoll pres and sec, 861, 6th, rm 220.
Newsom Eli (Loella S), h 3226 Mission dr.
Newsom Robt P, patrolman Police Dept, h 4544 Campus av.
Newton Anna H (wid H S), h 2011 Front.
Newton Chas, h 4420 Maryland.
Newton Earl R (Ethel J), asst Fire Marshall, h 3232 Dove.
Newton Edwd J (Lottie), carp, h 5063 Brighton av, Ocean Beach.
Newton Eva (wid Lyman), r 1058, 9th.
Newton Everett P (Mollie), shop foremn Sinclair's Ford Garage, h 4677 Niagara av, Ocean Beach.
NEWTON F A, Loans 727 Timken Bldg, 861, 6th, r San Francisco.
Newton Geo W (Emma), restaurant 526 W Bway.
Newton Hinder, auto mech S D Elec Garage.
Newton Julia E (wid Henry A), h 7761 Fay, La Jolla.
Newton Lenna O, tchr Normal Hts Sch, h 4420 Maryland.
Newton Lucy, r 4420 Maryland.
Newton Willis T (Hester K), sec, h 2969 Fir.
Neyenesch John E, printer, r 2567 K.
Neyenesch Robt H, student, r 2567 K.
Neyenesch Wm B (Mary T), printer 2567 K.
Neylen Thos (Harriet B), h 1025, 15th.
Neymeyer Dorothy S (wid Rheinhard), h 2778 Boston av.
Niagara Apartments, F J Peeler prop 5067 Niagara av, Ocean Beach.
NIAGARA-DETROIT FIRE INS CO, John Burnham & Co Agents, 214 Timken Bldg, 861, 6th.


MUEHLEISEN TENT AND AWNING CO.
Manufacturers of
Tents Awnings and Covers
Flags, Sails and Camp Furniture
753-755 Fourth Street
Both Phones

Frye & Smith
Print This Directory
856 Third St. San Diego

FIREWOOD
San Diego Eucalyptus Wood Co.
202 SIXTH ST. Phones: Main 2035 Home 3266



THE WILEY B. ALLEN CO.

1031 FIFTH STREET

PIANOS, INNER-PLAYERS, AND REPRODUCING PIANOS VICTROLAS, BRUNSWICKS, AND VICTOR RECORDS

EASY TERMS



NIAGARA FIRE INSURANCE CO (New York), Frank A Salmons Agent, 201-202-208-209 Southern Title Bldg, 948; 3d .
NIAGARA FIRE INSURANCE CO, John Burnham & Co Agents, 214 Timken Bldg, 861, 6th.
NIAGARA FIRE INSURANCE CO, San Diego Farm & Mortgage Company Agents, 617 E.
Nibecker Alfd S (Mabel E), drftsmn Pac Marine & Const Co, h 2683 J.
Nichol Florence, tchr Florence Sch, r 4451 Campus av.
Nicholls Dee H, steno, r 860, 21st.
Nicholls E Luella, cashr Hamilton's Inc, r 860, 21st.
Nicholls F Myrwood, r 860, 21st.
Nicholls Henry C (Mary A), jailer Co Jail, h 860, 21st.
Nicholls Wm, driver S D Steam Lndy.
Nichols Ainslie, nurse, r 1604, 7th.
Nichols Albt (Elma E), janitor, h 1910 State.
Nichols Anabelle, nurse, r 1607, 7th.
Nichols Augusta J Z (wid N D), h 132 W Robinson av.
Nichols Carl E, agt N Y Life Ins Co, h 1459, 10th.
Nichols Chas E, r 814 F.
Nichols Clarence L, h 3669 Mississippi.
Nichols Clyde A (Olga M), h 3830 Teak.
Nichols Cora B, r 2611 Logan av.
Nichols Curtis E (Pearl), cond S D Elec Ry Co, h 222, 27th.
Nichols Edgar (Clarice), h 3972 Cleveland av.
Nichols Edmund V, cigars 942, 5th, r 1537 Grove.
Nichols Edwin J, auto opr J Stanley La Sha, r 4650, 38th.
Nichols Eliza L (wid S J), h 2905 Logan av.
Nichols Emily E (wid U W), h 2611 Logan av.
Nichols Frances J (wid G E), r 2883 Franklin av.
Nichols Frank L (Flora M), elev opr Cabrillo Club, h 920, 20th.
Nichols Fredk (Florence H), gro 3165 Adams av, h 4650, 38th.
Nichols Geo R (Dodie), prop Winter Apts, h 1205, 12th.
Nichols Jas (Rose), h 1010, 16th.
Nichols Jos E, h 3372, 4th.
Nichols Julia A, nurse, r 1468, 1st.
Nichols Leona L Mrs, h 3621, 6th.
Nichols Luella E, clk, r 860, 21st.
Nichols Marie E, r 818 A.
Nichols Mary G (wid Wm H), h 818 A.
Nichols Maynard D (Teressa A), box mkr Federal Box Co, h 1635 Robinson av.
Nichols Nick (Rigopoulos & Nichols), r 1334, 1st.
Nichols Oscar (Bessie), lab, r 136 F.
Nichols Owen H (Mary E), h 619 Robinson av.
Nichols Raymond A, hlpr French Dry Cleaners, r 1635 Robinson av.
Nichols Rilla J, r 1555, 8th.
Nichols Robt, r 818 A.
Nichols Ruth, r 818 A.
Nichols Sadie H, clk S D & Ariz Ry Co, r 1459, 10th.
Nichols Thos P, foremn Lower Cal Fisheries Co.
Nichols Walter H, r H W Child, La Jolla.
Nichols Wilbur (Cella M), h 1568 Front.
Nichols Wm, dishwasher Jas Hill, r 247 W Market.
Nichols Wm H (Geneva M), mortgages 1007, 5th, rm 207, h 1421 Edgemont.
Nichols Wm H, mech, r 943, 10th.
Nichols Wm M (Ellen D), h 7724 Prospect pl, La Jolla.
Nicholson Chas, carp, r 1142 Union.
Nicholson Chas M (Elizabeth M), brick contr, h 212 Fir.

WHY WORRY?



Drawing $50 per week

HERBERT N. NEALE

General Insurance

Accident and Health
Automobile
Burglary
Fire
Compensation
Liability
Plate Glass
Fidelity Bonds
Surety Bonds

GEN. AGT.
OCEAN ACCIDENT AND GUARANTEE CORP. LTD.
of London

All Casualty Losses Adjusted by This Office

443 SPRECKELS BLDG.

WHY WORRY?



Drawing $50 per week

SERVICE BRANCH
936
SECOND STREET
NEAR BROADWAY
SAN DIEGO

SAVAGE TIRES

HAVE YOU SEEN THE SAVAGE SERVICE CREED?

Frank A. Salmons
"The Insurance and Bond Man"
Southern Title Bldg. ON THE PLAZA
Phones: Main 244 Home 1344
Writes All Forms of **Insurance**

Nicholson Clarence (Imogene), interior decorator Paris Drapery House, h 3795, 4th.
Nicholson Evlyn, r 1147 Coast blvd, La Jolla.
Nicholson Geo W (Berenice, min eng, h 3956, 1st.
Nicholson H, cook S D County Hospital.
Nicholson Irwin, carp Pure Milk Dairy Co.
Nicholson Jas, member St Joseph's Hospital Home.
Nicholson John, lab, r 214 G.
Nicholson Kate D (wid Hunter), r 3060 National av.
Nicholson Marjory M, clk G P Wilkinson, r 3837, 5th.
Nicholson Naiomi Mrs, r 415 C.
Nicholson Ralph (Margaret), clk Chris Speliakos, r 7740 Herschell av, La Jolla.
Nicholson R J, h 1052, 20th.
Nicholson Saml N (Delphine), r 805 W Pennsylvania av.
Nicholson T Gordon (Lillian B), h 2818 Imperial av.
Nickell Richd, student, r 3930 Ibis.
Nickerson Frank C (Phebe A), carp, h 2120, 1st.
Nickerson John M, saw filer 904 Market.
Nickerson Jos E (Ella B), h 3894 Superior.
Nickerson Wm A (Udala), train master S D & Ariz Ry Co, h 1654, 7th.
Nicklaus Jacob (Margaret M), mech, h 2030 State.
Nicklowitz Caroline (with Ladislous), r 3792, 10th.
Nickson Catherine M, nurse, r 4215 Sydney pl.
Nickson Elizabeth A (wid Geo), h 2753 National av.
Nickson Jane P, nurse, h 4215 Sydney pl.
Nicol Jos (Mary), sausage mkr Chas S Hardy, h 3546 Herman av.
Nicolasa Presa, lndywkr Munger's Lndy, r 321, 15th.
Nieber Otto (Emma), farmer, h 4150 Whittier, Loma Alta, Pt Loma.
Niegro Jos, porter Golden Lion Tavern, r 2926 G.
Niehaus Annie M, r 3214 Granada.
Nehaus Henry P, r 1030 Union.
Niehaus Margt (wid Bernhard), h 1030 Union.
Niehl Isaac P, r 13th ne cor F.
Nielsen Adolph R (Nellie), inspr U S Immigration Service, h 121 S Evans.
Nielsen Andw (Ella L), master mariner, h 4026 Hawk.
Nielsen Camilla, hairdresser, r 1464, 2d.
Nielsen Elisha, hairdresser, r 1464, 2d.
Nielsen Eloise L Mrs, prop Ideal Beauty Parlors, r 4026 Hawk.
Nielsen Henry P (Mary L), h 1612 Grove.
Nielsen John C E (Edna M), phys 1007, 5th, rm 521, h 4003, 1st.
Nielsen John H G, student, r 4003, 1st.
Nielson Geo F (Edith H), ticket clk Santa Fe Ry, h 231 Washington.
Nielson Wilhelmina (wid Lars), r 1807, 4th.
Niemeyer Henry (Prugh & Niemeyer), r 905, 31st.
Niemeyer Henry R (Christina C), car washer S D Elec Ry Co, h 3146 L.
Niemeyer LeRoy H (Laura A), baker G W Cramer, h 3225 Logan av
Nieolson Grace, h 220 Ash.
Nietmann Gladys M, r 2696 National av.
Nietmann Louis W (Eva W), fruits & prod 928 Bway, h 2696 National av.
Nieto John, h 565, 14th.
Nieto Pedro (Senovia), lab, h 1753d National av.
Nieymer Ruth Mrs, inmate S D County Hospital.
Nightingale Catherine, dressmkr, r 310 Elm.
Nightingale Florence, dressmkr, r 310 Elm.
Nigreti Mike (Fernanda), lab, h 1650 Arctic.
Nigro Victor (Mary), lab, h 2545 L.
Niklass Kazimar M (Julia), h 821, 25th.
Niles Allah A, cashr F C Hyers, r 1283 Hendricks av.
Niles Dewey A (Amy J), lab, r 4019 Goldfinch.

B. L. DEVINE
MANAGER and ADJUSTER
Massachusetts Bonding and Insurance Co.
Accident, Health
Liability, Casualty
Fidelity Bonds
Automobile
Burglary
Plate Glass
GRANGER BLDG.
PHONE MAIN 1560

Office Buildings
With their tenants see Pages 16-18

PROCESS PATENTED BY THE SAVAGE TIRE COMPANY SAN DIEGO, CALIF.
GRAFINITE TUBES
THE ONLY INNER TUBE GUARANTEED NOT TO STICK TO THE CASING

CONNER ADJUSTMENT BUREAU
G. E. CONNER
MANAGER
PHONE MAIN 2683
"WE GET THE MONEY"
23 SEFTON BLDG.

Niles Edwd K (Ida M), h 1283 Hendricks av.
Niles H Thomas, lab, h 4019 Goldfinch.
Niles Lester R (Luvern), h 4023 Albatross.
Nillsson Olivia N, matron The Vauclain Home.
Nilson Agada (Hotel Lloyd), h 1334, 1st.
Ninnis Theo T (Nelle L), gardener, h 2829 Goldsmith, Loma Portal.
Ninth St Hotel, Anna Beaver prop, fur rms, 547, 9th.
NIPPON CO INC, I Machigashira Pres, B Doi Sec-Treas, General Merchandise, 542, 5th.
Nishino N (Horiuchi & Nishino), r 1002 I.
Nistal Manuel, lab, r 828 G.
Nitrovich Velo R, lab, h 3291 J.
Niven Christian M Miss, nurse, r 2138 Hickory.
Niven Jane S, tchr Sherman Sch, r 2138 Hickory.
NIVEN JOHN (Janet), Real Estate, Fire, Accident, Life and Marine Insurance, Bonds, Government Securities and Other Genuine Investments, 240 C, h 2138 Hickory. (See Classified Ins-Licensed Brokers).
Niven Wm (Clara), phys, h 3942 Alameda dr.
Nix Bud Cordette (Hazel), auto opr, h 812 Silverado, La Jolla.
Nix Robt W, h 121 Pennsylvania av.
Nixon Charlotte, r 7580 Fay, La Jolla.
Nixon H, r 944 State.
Nixon I Elmer, barber F C Hyers, r La Mesa.
Nixon Minnie B (wid W W), h 2841 Boston av.
Noah Chas N (Noah's Ark Cigar Store), h 1011 S Coast blvd, La Jolla.
NOAH'S ARK CIGAR STORE, Cigars, Tobacco, Cigarettes, Billiards, Candies and Cold Drinks and Magazines, 930 Prospect, Where the Bus Stops, Tel La Jolla 142-W, La Jolla.
NOBLE ABRAHAM (Annie B), Supt Standard Light Co of Cal, h 3966 Center.
Noble Abraham Jr, student, r 3966 Center.
Noble Anna Mrs, illustrator, h 1806 Logan av.
Noble Arza J, osteo 1025, 4th, rm 420, r National City.
Noble Augusta C Mrs, prop Broadway Apts, h 831 Bway.
Noble Benj K (Lottie O), paymstr Pac Marine & Const Co, h 2450 Dulzura.
Noble Danl H (Millicent F), h 3965 Hawk.
Noble Dan L, carp, r 639 E.
Noble Eunice C, clk, r 3965 Hawk.
Noble E Paul, r 3845, 4th.
Noble E Price (Iva M), electr, h 4102, 1st.
Noble Gladys V, student, r 3845, 4th.
Noble Hugh (Mildred A), photo, h 1831c Front.
Noble John (Josephine), mining, h 2127 Kearney av.
Noble J M (Edith L), carp, h 1145, 11th.
Noble Linna H, r 3568, 3d.
Noble Lloyd H (Mary), clk Pierce-Field Hdw Co, h 3744, 7th.
Noble Merritt (Amanda), h 7720 Fay, La Jolla.
Noble Oscar C (Augusta C), trav slsmn, h 831 Bway.
Noble Thomas, mining, r 2127 Kearney av.
Noble Wm H, student, r 3966 Center.
Nodine Orsmus (Ella), poultrymn Chas S Hardy, h 2640 Imperial av.
Nodler Minnie Mrs, waiter, h 1038 F.
Noecker Frances N Mrs, prop Nurses Outfitting Co, r 1330 C.
Noecker Jas C (Frances N), driver, h 1330 C.
Noecker Wm H, plasterer, r 1330 C.
Noel Alfd, h 3784 Van Dyke av, E S D.
Noel Carlos J (Anna A), bldg contr, h 3853 Thomas av, E S D.
Noel Emery A (Sarah E), h 4075 Klauber, E S D.
Noel Elisha B, r 1941 Front.

The Davis UNDERTAKING CO.
1752 4th
MAIN 2376
HOME 1913

J. A. Henry Company
410-411
OWL BUILDING
We handle stocks of all kinds. We make a specialty of organizing new companies and raising capital for new industries
Let Us Incorporate Your Company

George F. Otto & Son
Florists and Nurserymen
NURSERY, 35TH AND NATIONAL AVE.
PHONE. MAIN 7086
FLORAL DEPOT
Cor. SIXTH and B
PHONES
MAIN 759 HOME 1207

V. WANKOWSKI & CO., INC.
V. WANKOWSKI, PRESIDENT W. McCLELLAND, VICE PRES. & SECY
Loans, Real Estate, Insurance, Surety Bonds. PHONES: Main 2029 / Home 1315 341-342-343 Spreckels Theatre Bldg.

Noel Frank J (Louise), clk, h 1511 Brookes av.
Noel Hazel, student, r 4573 Campus av.
Noel Helen, student, r 4573 Campus av.
Noel Ida M Mrs, h 1941 Front.
Noel John (Emma), h 4573 Campus av.
Noel Luther N (Catherine I), car inspr S D & Ariz Ry, h 3935 Louisiana.
Noel Vera, student, r 1941 Front.
Noeltner Clarence F, r 1632, 9th.
Noeltner Frank (Josephine E), pres Mission Wine Co, h 1632, 9th.
Noeltner Mabel F, student Cal Coml College, r 1632, 9th.
Noiset Anthony, member St Joseph's Hospital Home.
Nolan Anna L, dipper Ingersol Candy Co, r 3112 Hawthorn.
Nolan Ed F Co (E F Nolan) bk bndrs, 118 F.
Nolan Edith, telep opr, r 3112 Hawthorn.
Nolan Edwd F (Winnie M), (Ed F Nolan Co), h 1136, 22d.
Nolan Geo H (Anna), candy mkr, r 3112 Hawthorn.
Nolan Gladys, steno, r 1136, 22d.
NOLAN G FRANK (Nellie M), Mgr Russ Lumber and Mill Co, h 2451, 1st.
Nolan Harry A (Gertrude E), candy mkr, h 3009 Grape.
Nolan Henry (Annie M), carp, h 3112 Hawthorn.
Nolan John, cooks hlpr Fred Harvey Cafe, r Union Depot.
Nolan Maurice J (Anastacia), cook, h 3071 National av.
NOLAND ALEXANDER (Victoria), Prop Passmore's San Diego Bird Store, h 230 Lewis.
Noland Alex A, student, r 230 Lewis.
Noland Edith N, student, r 230 Lewis.
Nolden Isabel C Mrs, prop El Comodo Apts, 3821, 5th.
Nolden Lois, steno, r 2004 C.
Nolden Wm (Isabel C), h 3821, 5th.
Nolte Sarah R Mrs, h 1454, 2d.
Noonan Ambrose E (Nellie), vulcanizer, r 841 Glendale av.
Noonan Anna M, asst buyer Holzwassers, r 2408, 2d.
Noonan Emmett (Nellie), mech Hibner-Alexander Co, h 841 Glendale.
Noonan Jas H (Hessie B), lab, h 3151 National av.
Noonan John, member St Joseph's Hospital Home.
Noonan Mary (wid Jas), h 841 Glendale av.
Noonan Mary Mrs, h 2408, 2d.
Noonan Nelly C Mrs, slswmn Boadway Bros, r 841 Glendale av.
Noorda Jacob (Leila), h 605 S 32d.
Norberg Peter G (Hildegard), writer, h 535 W University av.
Norbern John, r 3909 Normal.
Norbert Chas W, foremn Pac Marine & Const Co, r 1568, 5th.
Norbrun John, clk, h 1117, 13th.
Norcross Saml T (Marian), janitor La Jolla Sch, h Gerard, cor Genter, La Jolla.
Nordeau John, painter, r 639 E.
Nordenes Jean, cook, r 1055, 5th.
Nordquist Fred A (Tena K), physical director Y M C A, h 1570, 8th.
Nordstrom Arthur (Hazel F), mach Modern Machine Co, h 1216 W Spruce.
Nordstrom Wm A (Linda F),lndymn, h 3976 Illinois.
Norell Frank (Rena M), embalmer P J Benbough, h 3963 Utah.
Noren Alvin (Ethel C), cond S D Elec Ry Co, h 4650 Alabama.
Noren Victor E (Lydia J), glazier W P Fuller & Co, h 4448 Norwood, E S D.
Noriego Carmelita, r 1127 Crosby.
Noriego Milton, clk, r 1127 Crosby.
Normal Heights Improvement Assn, r 3937 Adams av.
Normal Heights M E Church, Rev Burton Hamlin pastor, Adams av, sw cor 40th.

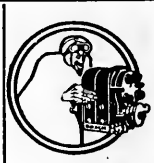
YOUNG AND CHAMBERLAIN
Magneto Battery AND Tire Experts
VULCANIZING
1310 Fifth St.
426 A St.
PHONE—MAIN 2264

THE HENRY CO.
SPECIALTY MANUFACTURERS and PATENT BROKERS
We will exploit your patent if it has commercial value also obtain patents on your invention
Fred E. Mefford
Reg. Patent Attorney
732 E
PHONE MAIN 1649

EASY PAYMENTS
Eight Floors of Quality and Beauty in Furniture, Carpets, Rugs, Draperies, Office Equipment, Phonographs.
THE BLEDSOE COMPANY
FURNITURE
SIXTH AND C STREETS

Economy Waste Paper Co.
E. W. ANDERSON, Proprietor
Main 1473 — 10th Street. S. W. Corner I
¶ Buys Waste Paper, Old Newspapers and Magazines at Highest Market Price

Normal Heights School, Mrs Isabella S Laurie prin, ss Adams av, bet 40th and 41st.
Normal School, See State Normal School.
Normal School Boat House, ft W Market.
Norman Alfd (Maggie), h 3168 Boston av.
Norman Benj E (Katherine E), h 2953 Newton av.
Norman Emma B Mrs, mgr Oreutt Apts, r 355, 21st.
Norman Geo W (Emma B), acct 861, 6th, rm 625, h 355, 21st.
Norman Lulu Mrs, h 1108 E.
Norman Marie Mrs, lndywkr, r 214 G.
Norman Marie N, office mgr Burroughs Adding Mach Co, r 1420, 7th.
Normandy Sea Food Co, (Jose J A Zevedo), fish packers, Bay Front ft of Dewey.
Normile Eugene J (Lillian), h 2035 Bway.
Norris Albt W, painter, r 3150 Maple.
Norris Bud, driver Original French Lndy, r 634, 15th.
Norris Custer Apts, C D Burnett prop, 1627 F.
Norris Erwin D (May E), bldg contr 3150 Maple.
Norris Eugene A (Daisy A), plumber F A Heilbron, h 3227 Herman av.
Norris Fay E, r 2912 Logan av.
Norris Flora E (wid W B), h 1461 G.
Norris Frances Mrs, rest 1033 Wall, La Jolla, h 7984 Girard av, La Jolla.
Norris Fredk E, iron wkr, r 2912 Logan av.
Norris Harry E (Ethel E), h 4163 Alabama.
Norris Jas R (Frances), with The Marston Co, h 4124 Scott av, E. S. D.
Norris Jos E (Mary E), (Morris & Moore), h Golden View Apts.
Norris Kathryn, r 1480 Market.
Norris Robt A (Marie E), driver, h 4069 Walton pl.
Norris Russell A, clk Mrs Francis Norris, r 7984 Girard av, La Jolla.
Norris Sallie (wid Jas R), r 4124 Scott av, E S D.
Norris Sarah V, h 3143 Herman av.
Norris Wm, photo, r 225 C.
Norris Winfred W (Lizzie), iron wkr, h 2912 Logan av.
Norris & Moore (J E Norris, M C Moore) props Golden West Hotel, ns G bet 3d and 4th.
Norse Christian J (Jacobina), tailor, h 2352 State.
Norse Lloyd E, firemn, r 2352 State.
North Albt E, h 2460 J.
North Chollas School, Esther Twelker prin.
North Chrestine C Mrs, steno, r 3812 Herbert.
North Donald, student, r 4616 Campus av.
North Harvey C (Amelia M), lab, h 4616 Campus av.
North Harvey G (Agnes J), trav slsmn Klauber-Wangenheim Co, r 3600, 3d.
North Island Ferry, Star & Crescent Boat Co's mgrs, ft of W Bway.
North Jos D (Lillie F), h 3600, 3d.
North J Wm (Blanche L), dftsmn The Savage Tire Co, r 4159 Iowa.
North Park Furniture and Transfer Co, Frank J Crover prop, 3842, 30th.
NORTH PARK LUMBER CO, See Dixie Lumber & Supply Co, 3919 Ohio nr University av.
North San Diego Post Office, Jas W Parkinson, postmaster, 2502 San Diego av.
North W O, vice-pres W J Bailey Co Inc, r Oatman, Ariz.
Northcate Saml, driver Union Ice Co, r 4631, 41st.
NORTHERN ASSURANCE CO, Louis C Masten Agent, 919, 6th.
NORTHERN ASSURANCE CO, Harry Fisher & Co Agts, 240 C.
Northern Frank W (Emma), spl officer Golden Lion Tavern & Grill, h 4015, 8th.
Northern Grace L, clk Holzwassers, r 4015, 8th.
Northern Harry L (Audra), acct, h 4712 Voltaire, Ocean Beach.

Ford THE UNIVERSAL CAR
AGENCY AND SERVICE STATION
POST OFFICE GARAGE
W. R. Middleworth
GIRARD and SILVERADO
LA JOLLA
SEE PAGE 5

SUNSET ENGRAVING COMPANY
Commercial Artists and Engravers
9th Floor Timken Bldg.
MAIN 1517

Hillcrest 144 — **H. W. MERKLEY** — Home 1107
UNDERTAKER
EARTH BURIAL — CREMATION — SHIPMENT

AT YOUR SERVICE
The Name — The Place — The Trade-Mark
MAIN 4730 —PHONES— HOME 1277
SOUTHERN ELECTRICAL CO.
SERVICE QUALITY VALUES
SAN DIEGO'S LARGEST ELECTRICAL STORE

NORTHERN HOTEL, Mrs C E Olds Propr, 533 Broadway, Phone Main 586, h same. (See page 28).
Northern Mildred Mrs, hskpr, r 1568, 5th.
Northey John H (Evelyn), carp, h 4028 Utah.
Northrup Cecil A, student, r 4719 Niagara, Ocean Beach.
NORTHRUP DANIEL B (Fannie R), Physician, Suite 409 American Bldg, 1007, 5th, Hours 10 to 12 a m, 3 to 5 p m, Phone Main 755, h 771, 22d, Phones Main 298, Home 1298.
Northrup Danl B Jr (Lois F), timekpr, h 4750 David pl.
Northway Glenn E (Oakes, Northway Export House), 1007, 5th, rm 1021.
NORTHWESTERN MUTUAL LIFE INSURANCE CO, (Milwaukee, Wis), Howard H Johnson, District Agent, 861, 6th, rms 212-214, James A Bailey Special Agent, 724, 12th, Phone Home 2386.
NORTHWESTERN NATIONAL FIRE INSURANCE CO, John B Starkey Agent, Mezzanine Floor Watts Bldg, 520 E.
Norton Archibald G (Barbara), auto opr Plaza Stages, h 2120, 1st.
Norton Arthur J (Margaret, millright, h 4631, 37th.
Norton Bessie, with The Marston Co, r 541, 20th.
Norton Edmund (Margaret C), loans 1007, 5th, rm 1015, h 1903, 30th.
Norton Fredk J (Eleanor J), slsmn Earle C Anthony Co, h 1430, 7th.
Norton Harvey, r 2107 Newton av.
Norton Lemuel H (Sarah), lather, h 2107 Newton av.
Norton Rose Mrs, h 1321 I.
Norton Thos W (Mary S), h 3156, 3d.
Norton Wm W, real est, r 3156, 3d.
Norum John, confy 1547 Market.
Norvill Edna M, clk, r 2146 Julian av.
NORWALK TIRES AND TUBES, Western Leather Supply Co, Distributors, 417-419-421 F, Phones Main 913, Home 1505. (See left side lines and Classified Leather Findings).
NORWEGIAN CONSULATE, John Engbretsen Vice-Consul, 205 McNeece Bldg, 432 F, Tel Main 1822.
Norwood Chas E (Lucy), lab, h 3059 Martin av .
Norwood John A (Anna), painter, h 1804 K.
Nosbonne Louise, marker Original French Lndy, r Coronado.
Noschka Carl, auto opr Henry Uelzen, h 574, 15th.
Noschka Emily, r 574, 15th.
Nosler Alva A (Alice E), vice-pres Pac Trans Van & Truck Co, h 358, 21st.
Nosler Alva A Jr, driver Pac Trans Van & Truck Co, r 358, 21st.
Nosler Israel R (Alice), prop Rome Apts, h 1336 Union.
Nosler Oscar L (Birdie), driver Pac Trans Van & Truck Co, h 2167 Irving.
Nosler Thelma, r 358, 21st.
Nostrand Chas S (Ruth), h 212 Date.
Nourse Esther, r 2521 B.
Novak Geo F, clk New Palace Hotel.
Novak Nicholas (Nancy), h 1011 A.
Noville Geo O (Lillian), ensign U S N, North Island, h 1223 B.
Novitch Hyman (Eva), slsmn Bernard Weinstein, h 850, 14th.
Novotny Annetta L R, tchr of voice, r 3410, 2d.
Novotny Clarence J, atty 1015 1st, rm 502, r 3410, 2d.
Novotny Edwd J (Louise R), pressmn S D High Sch, h 2225 Adams av.
Novotny John (Rosalie), h 3410, 2d.
Novotny Jos, nightmn Morgan's Cafeteria, r 655, 6th.
Novotny Louise R Mrs, clk Hamilton's, r 2225 Adams.
Nowell Thos E (Eva M), supt, h 4620, 32d.
Nowinski Addilla S, bkpr W U Tel Co, r 3641, 29th.
Nowinski Wm J (Addella S), h 3641, 29th.
Nowland Peter S (Minnie C), real est, h 1868 Front.
Nowland Robt E, clk, r 1868 Front.
Nowlin Blanche, student Cal Coml College, r San Diego Hotel.

ÆTNA
Life, Accident, Etc.
G.et
A.etna-ized
BY
GIST
INSURANCE
SERVICE
GILMAN A. GIST
202 Owl Bldg.
MAIN 188

PRINTING
THE BEST OF PRINTING IS PRODUCED AT 850 THIRD ST. BY FRYE & SMITH

WURSTER CONSTRUCTION COMPANY 655-6 SPRECKELS BLDG.
CONTRACTORS AND ENGINEERS
PHONE MAIN 2304
Los Angeles Office, Rooms 247-259 Wholesale Terminal Office Bldg.
PHONES, MAIN 450 F2401
F. H. WURSTER, MGR.

CALIFORNIA IRON WORKS
PHONES, HOME 1336; SUNSET 1336 (INCORPORATED)
FOOT OF SEVENTH STREET SAN DIEGO, CALIFORNIA
Engineers Founders
Machinists
Structural Iron and Steel Contractors
Freight and Passenger Elevators



POST WAR AD

J. L. STURZ

LADIES' and MEN'S TAILOR and DESIGNER

The services of our Alteration Shop may save buying an expensive suit

510 B St.
Near Strand Theatre

Noyelle Henry, r 532, 13th.
Noyes Ann Mrs, r 1228 C.
Noyes Mary E, capmkr S D Cap Co, r 1434, 5th.
Nudd Thos L, ensign U S N, North Island.
Nugent Edwd R, clk Holzwassers, r 943, 10th.
Nugent Marion (Sophia), lab, h 3177 K.
Nugent Robt H (Hortense), h 7742 Herschel av, La Jolla.
Nulton Effie B Mrs, milliner Mrs E L Spargle, r 2869 Boston av.
Numbers Clyde S (Rhea), plasterer, r 715 Bway.
Numbers Marie K, r 715 Bway.
Numbers Wm D (Lula), lab, h 2888 Woolman av.
Nunes John, auto opr Pure Milk Dairy Co.
Nunes John (Anna), rancher, h 1821 Market.
Nunez Antonio, r 141 F.
Nunez Arthur, student, r 434, 13th.
Nunez Concepcion, r 141 F.
Nunez Frank (Maria), lab, h 2819 Canon, Roseville, Pt Loma.
Nunez Juan (Adella), meat ctr Chas S Hardy, h 434, 13th.
Nunez Maria, emp K Hovden Co, h Roseville, Pt Loma.
Nunez Mary, r 434, 13th.
Nunez Robt, clk, r 434, 13th.
Nunley Chester, r 469, 7th.
Nunn Paul N (Agnes), h 1145 Coast blvd, La Jolla.
Nurick Emma, drsmkr, r 915, 16th.
NURSES CLUB, Graduates Only, 1468, 1st.
Nurses' Homes, St Joseph's Hospital, 3821-3837-3849, 6th, and 624 Robinson av.
NURSES OFFICIAL DIRECTORY, Mary H Taylor Registrar, Only Graduate Nurses Furnished, 638, 20th, and 550 Spreckels Bldg, 121 Bway. Tels Main 3862, Home 2558.
Nurses Outfitting Co, Mrs F N Noecker prop, 1330 C.
Nuss Chas W, r 2874 Franklin av.
Nuss Margaret (wid Geo), h 2874 Franklin av.
Nute Elizabeth E (wid Chas N), r 2832 Imperail av.
Nute Sylvester, waiter, r 1023 Front.
Nute Wallace E, driver Munger's Lndy, r National City.
Nutt Cecil, waiter Moore's Restaurant.
Nutt John H (Fanny S), rancher, h 3786 Menlo av, E S D.
Nutt Raymond D (Alma C), h 4180 Florida.
Nutter Frank L (Myrtle), storekpr Pure Milk Dairy Co, h 3171 L.
Nutter Sadie C Mrs, h 212 Fir.
Nuzum C Mrs, h 1468 India.
Nuzzi Nicholas, barber W R Puschel, r 442 West A.
Nydegger Emil A (Grace), cook, h 932, 21st.
Nydegger Ernest, cook, r 3604 Texas.
Nydegger Grace Mrs, drsmkr, r 932, 21st.
Nydegger Magdalena (wid John), r 3604 Texas.
Nye Geo A (Estelle), carrier P O, h 4054 Colonial av.
NYE HOTEL, Mrs S Jepson Prop, 1041, 6th. (See page 28).
Nye Lois M (wid N T), h 3864 Pauly av, E S D.
Nye Martha E, prin Stockton Sch, r 3822 Albatross.
Nygren Alfd O (Anna M), lab, h 4154 Scott av, E S D.
Nyhan Patk H, h 2045 Logan av.
Nyland Benj, lab, r 423 West F.
Nymeyer Johanna A Mrs, clk, h 3114, 5th.
Nystron Gust (Agnes), h 2902 Copley av.


SERVICE
LIGHTING, STARTING, IGNITION AND BATTERY SERVICE
ALWAYS OPEN
AUTO ELECTRICAL EQUIPMENT CO.
839-859 EIGHTH ST. AUTOMOBILE ELECTRICIANS PHONE, MAIN 900

A. V. JEDLICK LADIES' TAILORS
"The House of Individuality" 1131 SIXTH ST.

O

O K Produce Co (M Etow), 415, 6th.
O K Stables (Jas Dalton), 539, 7th.
Oakdale Adele Mrs, lecturer, r 3806 Pacific av, E S D.
Oakes Edwin F (wid Albt), h 4532 Long Branch, Ocean Beach.
Oakes Forrest L, auto opr Adams Henry Co, r 1519 Union.
Oakes Lewis T Jr, auto opr Owl Taxi Co, r 1519 Union.
Oakes Louvena Mrs, tchr Franklin Sch, r 1328, 30th.
OAKES, NORTHWAY EXPORT HOUSE (William J Oakes, Glenn E Northway) General Exporting and Importing, Manufacturers, Export Agents, 1021 American Bldg, 1007, 5th, Tel Main 59. (See Classified Exporters and Importers).
OAKES WILLIAM J (Louvena C), Attorney at Law, 1021 American Bldg, 1007, 5th, Tel Main 59, h 1328, 30th.
Oakland Harry (Clara B), mech White Star Auto Stages, r 620 Sampson.
Oakland Lawrence (Emma), mech White Star Auto Stages, h 2260 Irving av.
Oakley Alban, r 4457 Mission dr.
Oakley Frank, gro 4602, 44th.
Oakley Henry, lab, r 140, 18th.
Oakley Nelson C (Bertha L), pres Clewell Chiropractic College, h 2649 B.
Oakley Richard (Jane E), h 4457 Mission dr.
Oaks Lewis (Lula), carp, h 1519 Union.
Oaks Lewis Jr, driver, r 1519 Union.
Oates Eugene L (Sarah R), (Barker's Breadery), h 4053 Kansas.
Oates Ray G, tailor, r 4121 Dale av, E S D.
Oates Zirillia (wid Gordon L), h 4121 Dale av, E S D.
OATMAN HOMER C (Ruth L), Physician and Surgeon, 902 Watts Bldg 520 E, Hours 2 to 5 p m, Mornings, Saturdays and Sundays by Appointment, Phones Main 536, Home 1608, h 2437, 2d, Phones Main 608, Home 1607.
Obayashi Jos (Suye), conf and shooting gallery, r 421 Market.
Obayashi Suye Mrs, midwife, r 421 Market.
Ober Corolyn F (wid S G), h 742 C.
Ober Elias (Bertha), tailor 1245, 4th, h 3757 Swift av, E S D.
Ober Hazel,student, r 3134 Imperial av.
Oberg Aug V, h 3033 Congress, N S D.
Oberg Enoch (Myrtle A), gro 945 Bway, h 3612 Oregon.
Oberg Frank E (Emma B), carp, h 4656 Louisiana.
Oberg Hazel R, with The Marston Co, r 4656 Louisiana.
Oberg W, emp Chas S Hardy.
Oberkotter Lewis M (Ethel M), prin Grant Sch, h 4290 Hermosa Way.
Obhied Saml (Sadie), gro 1005 K.
O'Brian Georgie E (wid Harry L), h 767, 14th.
O'Brien Alice Mrs, cook Helping Hand Home Assn, r 1806 J.
O'Brien Annie B (wid J J), h 811, 25th.
O'Brien Danl (Georgia), h 3861 Pringle.
O'Brien Edwd J (Sophia P), lab, h 4621, 32d.
O'Brien Emma Mrs, nurse, r 1412 G.
O'Brien Hedley H (Augusta M), painter, h 349 W Pennsylvania av.
O'Brien Jas S (Theresa A), h 2424 Bway.

Barney & Barney
Insurance Bonds, Loans Liability Compensation
PACIFIC MUTUAL LIFE INS. CO.
Scripps Bldg. Rooms 207-209

ALLEN'S MILK
Producers and Distributors of
PURE MILK
FAMILY TRADE OUR SPECIALTY.
ALLEN'S DAIRY
RURAL No. 2
ALLEN'S CREAM

HOTEL CHURCHILL
AMERICAN AND EUROPEAN
NINTH AND C STREETS
ABSOLUTELY FIREPROOF
Breakfast, 50c and $1.00
Luncheon, 50c and $1.00 Dinner, $1.00
GEORGE L. MAYNE, MANAGER

John Burnham & Company
212-214 TIMKEN BUILDING
REAL ESTATE
LOANS
AND INSURANCE

Johnson-Saum Company
FUNERAL DIRECTORS
✣
LADY ASSISTANT
✣
N. W. Cor.
Fourth & Ash
✣
TELEPHONES
SUNSET, MAIN 158
HOME 1158

A
COMPLETE
LIBRARY
of the latest City and State Directories of the United States and Canada, on file at office of
Merchants Association
608 Timken Building
861 6th St.
No Charge for Single Reference
SAN DIEGO DIRECTORY COMPANY

O'Brien John E (Emma), steward, h 1412 G.
O'Brien Jos H (Grace A), chief examiner and sec City Civil Service Commission, 621 Sicard.
O'Brien J Armand, student, r 3185 L.
O'Brien Lottie E Mrs, clk Hamilton's Inc, r 1479 C.
O'Brien Margt, dom 140 W Kalmia.
O'Brien Mathew E (Helen L), foremn Ort Iron Works, h 4030 Georgia.
O'Brien Patk J (Sarah), h 3909 Normal.
O'Brien Robt M (Climena L), h 4720 Adams av.
O'Brien Timothy, cooks hlpr Smith Lieurance, r 655, 6th.
Obrikat Edwd R, r 4227 Arguello.
Obrikat Franz (Charlotte G), pres Obrikat-Meyer Fur Co, h 4227 Arguello
OBRIKAT-MEYER FUR CO, Frank Obrikat Pres, Furriers and Fur Storage, U S Grant Hotel Bldg, 324 Broadway.
Obrikat Otto J M, ctr Obrikat-Meyer Fur Co, r 1450, 4th.
Obrikat Victor, asst mgr Obrikat-Meyer Fur Co, r 4227 Arguello.
Obuchon Mary A Mrs, pastry cook J H Bickerton, r 1135, 11th.
O'Byrne Angela A, h 1724, 6th.
O'Byrne Henry, plasterer, r 639 E.
O'Callaghan Donald C, r 2280 California.
O'Callaghan Frank C (Elizabeth), iron wkr, h 2280 California.
O'Carroll Chas (Elizabeth R), brklyr, h 4519 Hamilton.
OCCIDENTAL LIFE INSURANCE CO, Harold Stoddard Dist Mgr, 201 American Bldg 1007, 5th, Phone Main 987.
Occult Book Store, Cleora B Lane prop, 955, 8th.
OCEAN ACCIDENT & GUARANTEE COMPANY, San Diego Farm & Mortgage Company Agents, 617 E.
OCEAN ACCIDENT & GUARANTEE CORPORATION LTD OF LONDON, Herbert N Neale Gen Agt, 443 Spreckels Bldg, 121 Broadway.
Ocean Beach Apts, Mrs Pauline Ludy prop, 2092 Abbott, Ocean Beach.
Ocean Beach Ball Room, Abbott opp Lotus, Ocean Beach.
Ocean Beach Baptist Church, Rev L P Valentine pastor, Defoe cor Santa Monica av, Ocean Beach.
Ocean Beach Bath House, H B Watrous mgr, Abbott nw cor Newport av, Ocean Beach.
Ocean Beach Casino, Abbott and Voltaire, Ocean Beach.
Ocean Beach Christian Science Hall, Bacon ne cor Niagara av, Ocean Beach.
Ocean Beach Dancing Pavilion, Wm E Benbough prop, Abbott cor Newport av, Ocean Beach.
Ocean Beach Fish Market (Malcolm Jones, E H Gottesburen) 5011 Newport av, Ocean Beach.
OCEAN BEACH GARAGE, Henry Eulberg Prop, 4868 Newport av, Ocean Beach, Phone Pt Loma 77-W, res Pt Loma 159.
Ocean Beach Lumber Co, D A Bates mgr, Newport av en cor Defoe, Ocean Beach.
Ocean Beach Post Office, Harold K Rankin postmaster, 5012 Newport av, Ocean Beach.
Ocean Beach School, Kate Spani prin, 4919 Santa Monica, Ocean Beach.
Ocean Beach Theater, J H James prop, 5049 Newport av, Ocean Beach.
OCEAN BEACH TRANSFER CO, Christopher Enholm Prop, General Trucking, City and County, Long Distance Trips a Specialty, Daily Trips to Pt Loma, Ocean Beach and Mission Beach, 128 W Broadway, Phones Home 3276, Main 1679.
Ocean View Apts, M Helen Henman prop, Prospect cor Fay, La Jolla.
Ocean View School, Ocean View ne cor Woolman av, S Chollas Valley.
Ochoa Gavino (Rosie), lab, h 1758 N Atlantic.
Ochoa Josephine, bander A Sensenbrenner Sons, r 656, 17th.
Ockuly Louis, carp, h 4642 Muir, Ocean Beach.
O'Connell Danl S (Nellie M), 2d hd furn 617 F, h 2445, 2d.

PARADISE VALLEY SANITARIUM
NATIONAL CITY, CAL.

CHAS. R. McCORMICK LUMBER CO.
Wholesale and Retail Dealers BOTH PHONES
OFFICE, YARDS, PLANING MILL AND WHARVES
FOOT OF 24TH, ON BAY

O'Connell Jas, lab, r 501, 7th.
O'Connell Jas A (Margt E), gro 1026 S 31st and oil sta 3106 Main, h 1026 S 31st.
O'Connell John, r 1806 J.
O'Connell John H, inmate S D County Hospital.
O'Connell John M, h 3639 Copeland av, E S D.
O'Connell Madeleine, r 2445, 2d.
O'Connell Margaret G, h 3943 Illinois.
O'Connell Nellie M, furn 617 F, r 2445, 2d.
O'Connell Thos F (H Blanche), mstr mech S D & Ariz Ry, h 743 Date.
O'Conner John, r 1161, 5th.
O'Connor Chas, janitor S D Sun, r National City.
O'Connor Chas Mrs, h 1620 Granada.
O'Connor Elizabeth F, nurse, h 3821, 5th.
O'Connor Frank M (Elizabeth A), bkpr, h 4430 Mississippi.
O'Connor Harry, blksmth, r 1217, 3d.
O'Connor John, lab, h 1492 K.
O'Connor Michl, inmate S D County Hospital.
O'Connor Sarah J (wid Chas), h 1620 Granada.
O'Connor Victor J (Rosaline), dep Co Auditor, h 4702 Pescadero av, Ocean Beach.
O'Connor Wm H (Ella M), patrolmn Police Dept, h 4233 Ibis.
O'Day John, painter, r 3619 Arctic.
O'Day John M (Alice), eng, h 1620 Thomas av, Pacific Beach.
Odd Fellows' Cemetery, ns Imperial av bet 37th and 40th.
Odd Fellows' Hall, 526 Market.
Odell Edna T Mrs, h 3060 Walton pl.
Odell Elmer B (Edith A), auto opr, h 1654 Union.
O'Dell Frank S (Minnie), h 1622 Grove.
Odell Major E A (Agnes M), gro 4420 Adams av, h 4418 Adams av.
Odenthal P Jos (Birdie), exp 165, 19th.
Odiorne David W (Lilla L), meat ctr W W Collins, h 3769 Copeland av, E S D.
Odiorne Roxy, r 1638 Polk av.
Odiorne Wm H, h 1638 Polk av.
Odoni Vincent P, ensign project mgr Marine Base and Marine Railway U S Navy Public Works Office, Wilsonia Hotel.
O'Donnell Bertha (wid D W), nurse, r 4144 Mission dr.
O'Donnell Danl, r The Vauclain Home.
O'Donnell Jas, inmate S D County Hospital.
O'Donnell James, r Golden West Hotel.
O'Donnell Jas F, clk Pac News Agency, h 3661 Mission av, E S D.
O'Donnell James M (Rex Realty Co), r 1015, 11th.
O'Donnell Mary, cashr Cabrillo Theater, r 105 Hawthorn.
O'Donnell Mary Mrs, r 546 Ash.
O'Donnell Stephen (Juanita), carp, h 4720 David pl.
Oehlerking Fred H, saloon 635, 5th, r 830 G.
Oerth Ernest, pastry baker Versailles French Confy.
Oeser Rudolph (Grace E), ensign U S Naval Radio Sta, Pt Loma, h 4711 Cape May av, Ocean Beach.
OESTING CHARLES W, (Charles W Oesting Co), and Vice-Pres A J Savage Munitions Co, h 4330 El Cajon blvd, R 1 Box 168.
OESTING CHARLES W CO, (C W Oesting), General Insurance and Surety Bonds, 241-243 Spreckels Bldg, 121 Broadway. (See front cover and page 33).
O'Farrell Edith O, tchr S D High Sch, r 2445 Front.
O'Farrell Frank (Josephine), h 3686, 3d.
O'FARRELL FRED (Winifred), Attorney at Law 411-414 Southern Title Bldg, 948, 3d, Phone Main 4608, h 1635, 2d, Main 6050.
O'Farrell Harold (Vieva J), auto opr Smith Taxicab Co, h 425 University.



FRANK
F
E
G
E
R
SAN DIEGO'S LEADING MERCHANT TAILORS
243 WEST F
PHONE MAIN 1287
B
R
O
S
JOHN



Catering Our Specialty
CALIFORNIA DAIRY KITCHEN
STEAKS, CHOPS, FISH AND GAME IN SEASON
OUR DINNERS WILL PLEASE OPEN ALL NIGHT
Lunches for Auto Parties
1149 FOURTH STREET PHONE, MAIN 944

Electric Fixtures and Supplies
HARTWELL ELECTRIC CO. DESIGNERS AND MANUFACTURERS 955 SIXTH ST.

O'Farrell Mabel E, prin Logan Heights Sch, and sec City Play Ground Commission, r 2403 F.
O'Farrell Wm M (Ellen C), h 2445 Front.
O'FARRELL WILLIAM V (Mabel E), Circulation Manager Union and Tribune, h 2403 F.
Offen Harriet C Mrs, h 1627, 29th.
Offerdahl Hjalmar C (Evelyn), surveyor, h 2440 L.
Offerdahl Mabel H, clk Heller's, r Canon cor Rosecrans, Pt Loma.
Officer Edgar T (Harriet E), h 2230 Polk av.
Offult Abner P (Maude), auto opr United Stages, h 617 Robinson av.
Offutt Ernest L, r 2247 Logan av.
Offutt Jack, student, r 617 Robinson av.
Oftedahl Peter H (Minnie E), slsmn Boadway Bros, h 4269 Highland av.
Ogan Arthur D (Mae G), h 1028, 22d.
Ogan Arthur F (Minnie M), painter, h 4406 New Jersey.
Ogburn Chas, pumpmn City Operating Dept, r 814 F.
Ogden Bernice, tchr, r 4581 Georgia.
Ogden Colin R, vice-pres Coast Hdw Co, r 3754, 1st.
Ogden Florence S, r 919, 20th.
Ogden Geo (Kate L), h 828, 17th.
Ogden Irma E, student, r 4581 Georgia.
Ogden Isabelle N, student, r 3786, 4th.
Ogden Marcus H (Mary A), pres Coast Hdw Co, h 3754, 1st.
Ogden Mary A Mrs, sec-treas Coast Hdw Co, r 3754, 1st.
Ogden Sarah B (wid W H), h 919, 20th.
Ogden Vivian M, slswmn Mrs E L Spargle, r 3786, 4th.
Ogden Wm B (Amy B), flmn Boadway Bros, h 4581 Georgia.
Ogden Wm F (Jessie F), acct, h 3786, 4th.
Ogg Jennie M Mrs, music tchr, r 4037 Daley av, E S D.
Ogg Wm L (Jennie M), carp, h 4037 Daley av, E S D.
Ogino S, pres Japanese Farmers' Assn, r Chula Vista.
Ogle Cad (Kathryn H), h 1518 Meade av.
Ogle G H Mrs, h 1234, 11th.
Oglesby Mary, seam S D Mfg Co.
Oglesby Melbourne C, bkpr Klauber-Wangenheim Co, r 230 W Cedar.
O'Grady Danl J, mech, r 1248 E.
O'Hair Mary L (wid G E), r 1027, 26th.
O'Hair Ralph E (Goldie), steno, h 1027, 26th.
O'HALLARAN THOMAS (Frances), State Inheritance Tax Appraiser, 706 Watts Bldg, 520 E, h 4480 Hortensia, N S D.
O'Halloran Michl Rev, asst rector Church of Our Lady of Angels, r 656, 24th.
O'Halloran Parthenia (wid Edwin M), music tchr, r 2295 Market.
O'Hanly M E, h 2011 Front.
O'Hara Albt L, r 4530 Idaho.
O'Hara Chas, member St Joseph's Hospital Home.
O'Hara Florence E (wid Wm), r 3705 Fairmount av, E S D.
O'Hara John L (Etta C), h 4530 Idaho.
O'Hara Wm J (Mary C), h 3866 Sisson av, E S D.
O'Hare Francis, member St Joseph's Hospital Home.
O'Harrow Grace M, student, r 4530 Idaho.
Ohio Apartments, W E Weatherwax prop, 1010, 15th.
Ohlendorf Mae Mrs, tailor 811 F.
Ohlendorf R M (Mae), tailor Lion Clo Co, h 811 F.
Ohlin Edna E, bkpr Sou Cal Music Co, r 2295 Irving.
Ohlin Harry P, r 2295 Irving av.
Ohlin Lars O, r 2295 Irving av.
Ohlin Robt F (Tillie E), finisher The Wiley B Allen Co, h 2295 Irving av.
Ohlsen Martin, carp, r 319 Plaza.
Ohlson Gus A (Nan F), h 514 W Ivy.

GOODYEAR CORD FABRIC AND TRUCK TIRES
GOODYEAR Service Station
Laursen and Henrich AUTO Accessories
Vulcanizing Retreading
11th and MARKET
PHONE MAIN 853

CALIFORNIA TRUNK FACTORY
Phone Main 3667
852-854 FIFTH STREET
TRUNKS and LEATHER GOODS That Wear
Buy at Our Factory and Save Money
The Store with the Revolving Wheel

INSURANCE BONDS
NELSON L. COLEMAN
MORTGAGE LOANS
410 B STREET TEL. MAIN 999

Victrolas
Grafonolas
Brunswicks

Thearle Music Co.
640 BROADWAY

"Everything in Music"

Ohlson Harry (Julia), baker, h 4459 Stockton av, E S D.
Ohlund Geo P (Anna), mech Hibner-Alexander Co, h 4457 Maryland av.
Ohlund Marie (wid Erick F), r 643, 12th.
Ohliveiler Isaac, h 4575, 38th.
Ohliveiler John J (Evangeline), photo 908, 6th, h 4659 Florida.
Ohm Geo C, cigar mkr A Sensenbrenner Sons, r 943, 10th.
Ohre N Christofer (Mathilda), r Mission Valley.
Ojeda Manuel, lab Swift & Co, r 542, 17th.
O'Keefe Arthur J (Gertrude A), bldg contr 3529 Albatross.
O'KEEFE JAMES E (Ida B), Attorney at Law, 551-553 McNeece Bldg, 432 F, Tel Main 601, h ns El Cajon Blvd 2 miles east of Fairmount av, R D 1, Box 181-E.
Okuda K, Japanese gds 1201, 5th, h 1002 1.
Okusu T, prop Hotel Togo, h 519, 5th.
Olachea Apolonia Mrs, r 2070 Harrison av.
OLD COLONY INSURANCE CO, Gilman A Gist Agent, 202 Owl Bldg, 1025, 4th. (See right side lines and Classified Ins Agents).
Old Mission (St James), Alex Porties caretkr, Mission Valley.
OLD MISSION BRAND CALIFORNIA OLIVES AND OLIVE OIL, Akerman & Tuffley Mfrs and Packers, 4090 Wallace, North San Diego, Tel Hillcrest 2347.
Old Spanish Lighthouse, Pt Loma.
Older Adele V Mrs, clk Duplex Percolater Co, r 1920 Meade.
Oldfather Thos A (Addie), (Coltrane & Oldfather), h 1654, 4th.
OLDS C E MRS, Propr Northern Hotel, 533 Broadway, Tel Main 586. (See page 28).
Olds Frances V, slsmn Boadway Bros, r 2568 K.
Olds Harold R (Martha E), h 2568 K.
Olds Martha E Mrs, clk Home Supply Co, r 2568 K.
Old Town Cemetery, North San Diego.
Old Town Plaza, opp Ramona's Marriage Place, North San Diego.
O'Leary Mary (wid Edmund), needlewk 525 C, rm 204, h 1421, 4th.
Oles Lucien W (Adeline), lndywkr, h 1570, 7th.
Oles Therber W F, with The Boston Store, r 1570, 7th.
Oleson Carl G (Christine), r 344, 30th.
Oleson Chas J, auto mech, h 344, 30th.
Oleson Peter C (Amelia M), (Wearne & Oleson), h 2235 K.
Oleson Saml M, r 2235 K.
Olgan Peter, r 241, 14th.
Olin Dyer (Alma), r 1219 Pennsylvania av.
Olin Lorenzo D (Mabel) (Krotzer & Olin), h 1219 Pennsylvania av.
Oliphant John A (Dell C), watchmn, h 1156 Scott, Roseville, Pt Loma.
Oliphant Wilna F, telep opr Pac T & T Co, r 1156 Scott, Roseville, Pt Loma.
Olivas Fred (Victoria), driver, h 1127 Crosby.
Olive Chas E (Anna L), clk Whiting-Mead Coml Co, h 820, 20th.
Olive Chas O (Florence A), bkpr, h 1848 Cypress av.
Olive Florence A Mrs, clk W F Ludington Co, r 1848 Cypress av.
Oliver Buck (Cora), h 3741 Stockton av, E S D.
Oliver Davis & Co, (E O Oliver), bicycle reprs 512 Unviersity av.
Oliver Dennis, baker, h 160a, 22d.
Oliver Duane H (Lulu), slsmn Jewel Tea Co, r 1409 Robinson av.
Oliver Edd O (Oliver Davis & Co), r 1543, 1st.
Oliver Evelyna, student, r 1141, 17th.
Oliver Frances Mrs, h 1721 Columbia.
Oliver Guy F (Floy), h 670, 22d.
Oliver Helen Mrs, h 128 W Montecito Way.
Oliver Henry, r 128 W Monticito Way.
Oliver Irene Mrs, r 2059 Newton av.
Oliver Jas M (Ethel C), porter J F Hale, h 3553 Castle, E S D.

LEGS
ARMS
CRUTCHES
ARCHES
ELASTIC
BELTS
STOCKINGS
APPLIANCES
DEFORMITY APPARATUS



REPAIRING AT REASONABLE CHARGES

SAN DIEGO ARTIFICIAL LIMB CO.
211-217
McNeece Bldg.
N.W. Cor. 5 & F St.
PHONE MAIN 1677

BAGGAGE STORED FIVE DAYS FREE
AUTO TRANSFER

HOME TRANSFER COMPANY
312 F ST. Tels., MAIN 2584—HOME 3310

Long Distance Hauls
Baggage and Furniture Handled with Care

STOLL'S MULTIGRAPH SHOP
LOUIS M. STOLL MANAGER
MULTIGRAPHING AND ADVERTISING BUREAU ADDRESSING
220 TIMKEN BLDG. MAIN 16 TYPEWRITING
WE CAN FURNISH YOU A MAILING LIST OF ANY SIZE OR KIND

Oliver Lawrence (Mary), mgr American Fisheries Co, h 1363 Columbia.
Oliver Lena Mrs, waiter Moore's Restaurant.
Oliver Louise, r 128 W Montecito Way.
Oliver Lydia Battell Mrs, mgr Mission Hills Sanitarium, h 4025 Front.
Oliver Mabel Mrs, r 723, 8th.
Oliver Nada F, student, r 670, 22d.
Oliver Robt D, r 670, 22d.
Oliver R A, painter H C Ewing, r 937, 5th.
Oliver Rosa G (wid J C), h 3113 Main.
Oliver Salome Mrs, r 2621 Arctic.
Oliver Sarah Mrs, h 1141, 17th.
Oliver Thos J (Nancy), h 3863, 3d.
OLIVER TYPEWRITERS Sold by American Writing Machine Co Inc, 909, 3d.
Oliver Walter G (Anna F), County Veterinarian and Live Stock Inspector and vet surg, 3821 Arizona.
Oliver Walter L (Lydia B), auto livery, h 4025 Front.
Oliver Wm L (Lulu D), h 2915 E.
Olivera Jas (Louise), fishermn, h 2630 California.
Olivera Tony, fishermn, h 2433 Arctic.
Oliveri Rubino, fishermn, r 944 India.
Ollestad Walter (Gurine), florist 4206 Altadena av, E S D.
Olliver Fredk A (Abbie M), clk S Bachman Cigar Co, h 4651, 37th.
Olmstead Clyde R (Mildred, yardmn Standard Oil Co, r 2061 Osborne.
Olmstead Harland H, actor, r 3136 National av.
Olmstead Martin L (Cecelia E), h 3136 National av.
Olmstead O M, r 1319, 5th.
Olmstead Percy N, capt U S N, r 3136 National av.
Olmstead Vera, bkpr Original French Lndy, r 935 Bway.
Olmstead Vera M, student, r 3818, 7th.
Olmstead Adelia (wid Albt), r 1460 A.
Olmstead Carl, lndywkr U S Grant Hoetl, r 3836 Birch.
Olmstead Chas A, painter, h 1460 A.
Olmsted Edgar C (Frances), auto opr Hercules Oil Co, h 2061 Earl.
Olmsted Essie V, lndywkr U S Grant Hotel, r 2665 Marcey av.
Olmsted John, r 2061 Earl.
Olmsted Nina, lndywkr U S Grant Hotel, r 2061 Earl.
Olmsted Orville H (Ora M), auto opr Hercules Oil Co, h 1953 Columbia.
Olmsted Rex B (Ora M), iron wkr, h 2665 Marcey av.
Olney Emogene J M Mrs, h 4027, 32d.
Olney Eugene C (Helen T), h 2036 Irving av.
Olney Helen T Mrs, nurse, r 2036 Irving av.
Olney E H, driver Parker-Boutelle Hdw Co, r 1457, 4th.
Olney Marian, clk H E Lutes.
Olney Selah T, lab, h 4027, 32d.
Olsen Albt D, mach mate, r 735 W Beech.
Olsen Amelia, dom 1621, 30th.
Olsen Andw (Tiny), capt, h 2659 Logan av.
Olsen Anna F, photo W F Warren, r 735 W Beech.
Olsen Carl W (Marie), cond S D Elec Ry Co, h 4536 Arizona.
Olsen Christina L, r 2570 N.
OLSEN DANL L (Kate), Sawdust and Shavings, Cement and Teaming Contractor, and Fertilizer, 735 W Beech, Tels Main 2588, Home 4274.
Olsen Elvin, driver Only Way Special Delivery, r Coronado.
Olsen Harry (Lizzie), h 1836 National av.
Olsen Helen H, bkpr Hazard-Gould Co, r 226 Albatross.
Olsen Henry H, carp, r 423 West F.
Olsen Jas P (Annie), h 2562 N.
Olson Albt E (Ilo M), h 4028 Pauly av, E S D.
Olson Alma, tchr, h 1520 Tyler.


EMMA EGBERT WILLIAMS
Manager

HEBRON HOME

FOR AGED PEOPLE
Incorporated
Undenominational
Established by EMMA EGBERT WILLIAMS
24 Years experience in caring for aged people
1825 NEWTON AVE.
PHONES HOME 3255 MAIN 3869
SAN DIEGO, CAL.

INGLE MANUFACTURING CO.
KITCHEN OUTFITTERS
725 FIFTH, THRU TO 726 SIXTH ST. SAN DIEGO, CAL. FACTORY, 623-633 G STREET

It's Our Business to Mind Your Business

LOUIS C. MASTEN

Main 212 919 SIXTH STREET

Place the Management of Your Property in Our Care

NOTARY

Olson Anna (wid Oscar F), h 4238 Nordica av.
Olson Anthony F, barber 4081 Stephens.
Olson Bertha Mrs, r 1020 Bway.
Olson Bessie, prop Sunset Hotel, h 461, 5th.
Olson Betty, maid, Prospect cor Cave, La Jolla.
Olson Chas G (Christine), h 344, 30th.
Olson Chas J (Anna C), h 344, 30th.
Olson Charlotte C (wid J F), h 4081 Stephens.
Olson Conrad E (Eva S), bkpr Bishop & Co, h 1603 Guy.
Olson Elmer, clk Sunset Engraving Co, r 4141 Wabash av, E S D.
Olson Emma, dressmkr, r 412 Beech.
Olson Esther, student, r 730 Beech.
Olson Fred, tchr S D Conservatory of Music, r 4081 Stephens.
Olson Frieda M, packer Izer Davis Co, r 921, 16th.
Olson Gertrude, r R D 1, Bx 160-M.
Olson Gustaf A, r 1477 C.
Olson Hazel bkpr Auto Car Sales & Service Co of Cal, h 1640 Bway.
Olson Herbert A, lndymn Silver Gate Stm Lndy, r 4141 Wabash.
Olson Ida (wid Theo), h 454, 17th.
Olson Jacob, r 106 West B.
Olson Lawrence H, student Cal Coml College, r 1826 Mission av.
Olson Lila (wid J A), clk Specialty Shoe Co, r 929 Ash.
Olson Luther M, sailor, r 2235 K.
Olson Marie (wid D G), h 921, 16th.
Olson Mary Mrs, h 1515 Van Buren av.
Olson Nels (Ellen), lndymn Felt Lndy, h 4131 Wabash av, E S D.
Olson Nora, student, r 235 Hawthorn.
Olson Ole, h 1536 Meade av.
Olson Ole, r 469, 7th.
Olson Oscar E, r 235 Hawthorn.
Olson Otto (Adeline), carp, h 4340 Hugo av, E S D.
Olson Peter A (Flora E), carp, h 3817 Conklin av, E S D.
Olson Robt (Ella B), (Saddlerock Grill), h 1564 Front.
Olson Ruth E, student, r 235 Hawthorn.
Olson Sigrid E (wid Oscar), h 235 Hawthorn.
Olson Thos I (Celina), fishermn, h 2704 National av.
Olson Victor A (Clara M F), cement contr 4153 Florida.
Olson Walter A, r 235 Hawthorn.
Olson Wm, h 3860 Brant.
Olszewski Frank J, chef, r 856, 5th.
Olvera Amada, r 1740 Main.
Olvera Joe (Dorotea), lab, h 1740 Main.
Olvera Manuela Mrs, h 1814 Main.
Olvera Marcos, lab, r 1740 Main.
Oma Hotel, Ada L Fyffe mgr, 565, 12th.
O'Malley Geo W (Elsie), floormn F J Hall, h 612 S Evans av.
O'Malley Jas J, ambulance driver City Isolation Hospital.
O'Malley Peter (Mary), supt, h 1701 W Washington.
O'Marr Wm J (Hope J), iron wkr, h 2229 Harrison av.
O'Meara Danl, emp Benson Lmbr Co, r Encanto.
Omego Alfred, r 1156, 2d.
Omo Harry W (Grace W), dep Co Auditor, h 2801 Capps.
Ona S, porter, h 1149 Front.
O'Neal Andw J (Mary C), barber, h 2106 State.
O'Neal Archie W, r 4020 Harney, N S D.
O'Neal Bessie R, prin Mission Valley Sch, r 3724, 3d.
O'Neal Ella J Mrs, h 4020 Harney, N S D.
O'Neal F, r 532, 13th.
O'Neal H Clyde (Rose M), agt Metropolitan Life Ins Co, h 1446 Front.
O'Neal Kathryn G, student, r 3724, 3d.

IRWIN & CO.

HAY, GRAIN
FLOUR,
MILL FEEDS,
POULTRY
FEEDS,
GRAIN BAGS.
WOOL BAGS,
SACK
TWINE,
COAL

Main office
FOURTH AND K
PHONES:
MAIN 440
HOME 1440

Ross & George

Bookbinders
Blank Book Manufacturers
and Paper Rulers

860 Third

William Kettner

GENERAL INSURANCE

Tel., Main 2183 334-335 SPRECKELS BUILDING

SAN DIEGO FARM & MORTGAGE COMPANY
617 "E" STREET TIMKEN BLDG.
PHONES Pacific 1841 Home 2245
FARM LANDS
SURETY BONDS
GENERAL INSURANCE
BUILDING LOANS

MAIN 982
TRANSFER
SHEPHERD'S TRANSFER and STORAGE
1140 3rd

O'Neal Margaret, nurse, r 1054, 7th.
O'Neal Smith D (Alma A), atty 919, 4th, rm 17, h 3724, 3d.
O'Neall Albt C, slsmn C F O'Neall, r 2915, 30th.
O'NEALL CHAS F (Annie M), Real Estate and Insurance 943, 6th, h 2915, 30th.
O'Neil A J, barber G H Doughty, r 2106 State.
O'Neil Arthur E (Estella), h 1276 Cave, La Jolla.
O'Neil Chas (Ada), h 1244, 9th.
O'Neil Jas (Eveline), h 1132, 17th.
O'Neil John (Lyla), h 1730 Front.
O'Neil John B (Leonore), cigars 242 Bway, r 1055, 6th.
O'Neil Margaret, nurse, r 1123, 9th.
O'Neil M P, carp, r 1224 Front.
O'Neil Rose Mrs, waiter Moore's Restaurant, r 1446 Front.
O'Neil Sarah, r 134 West B.
O'Neill Ada Mrs, clk Holzwassers, r 1244, 9th.
O'Neill Bernard J (Anna C), phys 1007, 5th, rm 827, r 3526, 7th.
O'Neill Chas F (Ada M), h 4111 Nordica av.
O'Neill Elizabeth (wid Wm), h 565, 21st.
O'NEILL EMMET G, Vice-Pres and Mgr Sunset Engraving Co, r 2525, 1st.
O'Neill Frances B Mrs, cook Kearney Rest, h 1029 K.
O'Neill Gordon, r 643, 6th.
O'Neill Grace, student, r 1027, 20th.
O'Neill Harry J, finisher Schiefer & Sons, r 1925 National av.
O'Neill Helen M, asst teller First Natl Bank, r 1027, 20th.
O'Neill Jas S (Desiree), carrier P O, h 3977 Albatross.
O'Neill John F, r 1027, 20th.
O'Neill John H (Margt), phar J E Landis, h 1027, 20th.
O'Neill John P, servicemn Fish Rubber Co, r 3638 Ampudia, N. S. D.
O'Neill Josephine, student, r 3977 Albatross.
O'Neill Margaret A, student, r 565, 21st.
O'Neill Michl, groundmn S D Cons G & E Co, r 837 State.
O'Neill Mollie, nurse Mission Valley Hospital, r 1123, 9th.
O'Neill Neil J, ensign U S N, North Island.
O'Neill Ralph W, dftsmn, r 565, 21st.
O'Neill Robt R, (Front and A Garage), r 565, 21st.
O'Neill Ruth, student, r 1027, 20th.
O'Neill Sarah, lndrs S D County Hospital.
O'Neill Thos H (Pearl A), stereo S D Union, h 3929, 32d.
O'Neill Thos L, appr Evening Tribune, r 3929, 32d.
Ong Katherine, r 1835 Altura pl.
Ong Leroy, inmate S D County Hospital.
ONLY WAY SPECIAL DELIVERY THE (R P Grenfell, G J Alvarado, John J Lopez), Freight, Express, Parcels and Baggage, City and Suburban Deliveries, 758, 8th, Tel Main 3301. (See page 5).
Ono Sizutaro (Katzi), steward Palace Cafe, r 1149 Front.
Onstad Alvin E, r 453, 20th.
Onstad Hans S (Alma H), cashr Buel-Town Co, h 453, 20th.
Onstad Wallace R (Hazel), r 1433 B.
Onstine Eugene (Katheryn), painter, h 3217, 30th.
Onstine Kate, clk Holzwassers, r 1615, 2d.
Ontiveros Abner V (Carolee J), h 1456 Bway.
Ontiveros Carolee J Mrs, tchr Pacific Beach Sch, r 1456 Bway.
Ontiveros Louis (Marian G), rancher, h 3542 Copeland av, E S D.
Opdycke Evan, student, r 1854 Ft Stockton dr.
OPDYCKE JAMES E (Jessie M), Branch Mgr Pacific Wood & Coal Co, University av sw cor 5th, h 1854 Ft Stockton dr.
Opdyke Van B, r 3725 Martin av.
OPERATING DEPARTMENT CITY OF SAN DIEGO, City Hall.

Pfahler Buelow & Fisher
Commercial Linotype Compositors
860 3RD

More Value for Less Money
Whiting-Mead Commercial Co. OF SAN DIEGO
Home Phone 3499 Sunset, Main 709
Plumbing Material, Paints, Pipe, Hardware, Roofing Paper
Wall Board, Sash and Doors
OFFICE AND WAREHOUSE, FIRST N. E. COR. G

Opie Clarence C (Mildred A), mach West Coast Gas Eng Co, h 3130 Grape.
Opp Fredk (Mary A), h 2524, 2d.
Oppenheimer Chas, mgr Oregon Fuel Co, r 3830, 5th.
Oppenheimer Louise (wid David), r 525 Robinson av.
Oppenheimer Rush (Dora), transfer 3869, 4th.
Oppermann Amelia, r 4143 Colonial av, E S D.
Oppermann Mary (wid Fred), h 4143 Colonial av, E S D.
Oraboer E, carp Cuyamaca Water Co, r La Mesa.
Oraboer O, plumber Cuyamaca Water Co, r La Mesa.
Oranges Margaret D Mrs, kodak printer S S Williams, r 846, 11th.
Orcurto Amelia (wid Jos), grocer 1250, 4th.
Orcurto Baptiste, r 1250, 4th.
Orcurto Gradino, clk Mrs Amelia Orcurto, r 1250, 4th.
Orcutt Apts, Mrs Emma B Norman mgr, 355, 21st.
Orcutt Chas E, r 6739 Neptune pl, La Jolla.
Orcutt Chas R (Olive L), real est 1705 Bway, r 6739 Neptune pl, La Jolla.
Orcutt Eunice, r 6739 Neptune pl, La Jolla.
Orcutt Herman C, mgr S D Automobile Lndy, r 6739 Neptune pl, La Jolla.
Orcutt Mary, r 6739 Neptune pl, La Jolla.
Ord Marion C Mrs, prop Mission Cliff Curio Shop, r 4674 Park blvd.
Ord Robt C (Marion C), h 4674 Park blvd.
Ord Rose B (wid J B), h 3585 Front.
Ordonez Domingo (Matilda), lab, h 1042 Beardsley.
Ore Albert Rev (R Mae), pastor Fairmount M E Church, h 4059 Stockton av, E S D.
Ore Clarence V, student, r 4059 Stockton av, E S D.
Oregon Fuel Co, Chas Oppenheimer mgr, 1144 Sigsbee.
O'Reilly Felix, lab, h 2530 Imperial av.
O'Reilly John J (Mary), driver Wilson & Co, h 4618 Park blvd.
O'Reilly Kitty Mrs, pupil nurse Agnew Sanitarium.
O'Reilly Margaret, cook 148 W Juniper.
O'Reilly Mary, housekpr Very Rev John Brady, r 346 Beech.
Orellana Angel (Eladia), h 515 W Grape.
Orem Cornelia E (wid G W), r 927 Wallace ct.
Orem Nahn D (wid Grant U), dressmkr, r 505, 13th.
Orford The, S H Leach prop, fur rms, 728 Market.
ORIENT INSURANCE CO, Harry Fisher & Co Agts, 240 C.
Orient Theater, motion pictures, 7877 Girard, La Jolla.
ORIGINAL FRENCH LAUNDRY LTD, Will Rattray Pres, Geo L Barney Vice-Pres, Jas H McKie Sec-Treas, 702 Front, Tels Main 341, Home 1113.
Orjalla Alfd A (Gertrude C), shoe repr 4152 University av, E S D, h 4484 Texas.
Orlopp Paul T (Olive), civ eng, h 2896 Colton av.
Orlov Paul (Lucile), waiter Golden Lion, h 37, 27th.
Orme Lafayette (Emily), missionary, h 1247 Pennsylvania av.
Ormond Apts, Horace Aughe prop, 203, 21st.
Orndorff Cecil B (Oniska), (E Lawler Co), r 943, 10th.
Orndorff Daisy, telep opr Stephens & Co, 2132 Irving av.
Orndorff Dorsey P, driver McCormick Lmbr Co, r 2132 Irving av.
Orndorff Ethel Mrs, milliner Mabel Whitsitt, r 2132 Irving av.
Orndorff Francis C (Ida B), driver McCormick Lmbr Co, h 2132 Irving.
Orndorff Lura G, steno and cashr U S Grant Hotel, r 2132 Irving av.
Orndorff R Lee (Ethel), auto opr, r 2132 Irving av.
O'Rorke John (Lizzie), carp H J Gerard, h 4535 Muir, Ocean Beach.
Orosco Danl D, fishermn, r 1704 Kearney av.
Orosco Guglielmo, r 1468 India.
Orosco Loretto R, lndywkr, r 3152 J.
Orosco Rita, dom 3333 Front.

4% AND SAFETY
$1.00 OPENS AN ACCOUNT
SOUTHERN TRUST & COMMERCE BANK
U.S. GRANT HOTEL BUILDING

BECKER BROS. AUTO WRECKERS
1323 1st. USED CARS, PARTS, TIRES AND ACCESSORIES Telephone Main 630

Money
TO LOAN ON ANYTHING OF VALUE
WHAT HAVE YOU?
CENTRAL LOAN OFFICE
761 Fifth Street, near F

Orosco Thos R, tmstr, r 3152 J.
O'Rourke Brian, atty 1025, 4th, rm 224, r U S Grant Hotel.
O'Rourke Michl J (Arnette E), mill wright, h 4026 Newton av.
O'Rourke Rose Mrs, waiter J C Rombold, r 716 F.
Orozco Antonio, waiter, r 723 G.
Orozco Frances Mrs, lndy wkr Electric Lndy Co, r 1492 K.
Orozco Juana, clnr Normandy Sea Food Co, r 1780 Newton av.
Orr Alfred E G, mgr Carnegie Apts, r 950, 9th.
Orr Annie, photo 1025, 4th, rm 220, r 710 Beech.
Orr Betty H (wid J L), r 1816 Ft Stockton dr.
Orr Frank C (Priscilla T), picture frames 1157, 4th, h 2150 Hickory.
Orr John Annie J), h 1104 S 31st.
Orr Lillie Mrs, prop Golden Hill Rabbitry, h 2620 B.
Orr Mrs, server J McAnderson, r 1565, 10th.
Orrenalas Damazo (Laura), h 2771 Main.
Orsina Amelia Mrs, r 1216 Market.
Orsino W, lab S D Cons G & E Co, r 2942 Imperial av.
ORT IRON WORKS (INC), John C Ort Pres-Treas, John C Ort Jr Vice-Pres, 11th se cor Imperial av, Phone Main 1920. (See left top lines and page 38).
ORT JOHN C (Emma M), Pres-Treas Ort Iron Works (Inc), h 1069, 10th.
ORT JOHN C JR (Ethyl I), Vice-Pres Ort Iron Works (Inc), h 3504 Granada.
Ortega Alessandro (Gregoria), lab, h 1110 Union.
Ortega Cecelia (wid Timatheo), h 552, 12th.
Ortega Cecilio, lab, h 2832 L.
Ortega Chas (Ruby), asst foremn Akerman & Tuffley, h 3847 Arctic.
Ortega Chas B (Martha F), dep sheriff S D Co, h 1471 Union.
Ortega Daul (Lula), mech, h 1625 I.
Ortega Frank, lab, r 1712 National av.
Ortega Gregoria D, h 1110 Union.
Ortega John, bottler Helm & Co, r 214 West F.
Ortega Peter, lab, r 552, 12th.
ORTH PAUL S (Hazel), Dentist 527 American Bldg, 1007, 5th, Tel Main 1435, h 1070, 22d.
Orthman Wm M (Lillian R), slsmn, h 3715 Arizona.
Ortiz Francis (Santos), lab, h 847 Front.
Ortiz Jose (Zoila), lab, h 1125 Union.
Ortiz Jose (Ymelda), lab, h 1742 Logan av.
Ortiz Santos, lndrs S D Steam Lndy, r 847 Front.
Ortiz Silvester, lab, h 1622 Newton av.
Ortlieb Jacob M (Alice L), rancher, h 2271 Woolman av.
Ortlieb Roy, appr S D Sun, r 2271 Woolman av.
Ortlieb Wm M (Ruth L), stereo S D Sun, h 3943 Louisiana.
Ortman Fredk L (Gertrude), bottler S D Cons Brewing Co, h 3206 Cottonwood.
Ortman Henry, h 3174 Logan av.
Ortman Otto W (Lorene), steel wkr, h 3535 National av.
Ortman Robt, bottler S D Cons Brewing Co, r 3174 Logan av.
Orton Harriet Y Mrs, h 950, 9th.
Ortonville Chas L, h 4080 Illinois.
Oruna Patricio, lab Geo Shelley & Sons, r 143, 15th.
Osario Jose (Sabina), lab Normandy Sea Food Co.
Osario Jose, h 253, 14th.
Osario Secondino (Andrea), cook, h 858 India.
Osbey Wm H (Willie A), lab City Operating Dept, h 2431 El Cajon av.
Osborn Chas E (Veda R), mgr S D Fish Co, h 2333 Columbia.
Osborn Clementine (wid Geo W), prop Macdonald Apts, h 3962 Goldfinch.
Osborn Elsie A, r 2333 Columbia.
Osborn Everett N, stockmn The Savage Tire Co, r 2673 Logan av.

SUNSET ENGRAVING COMPANY
Commercial Artists and Engravers
9th Floor Timken Bldg.
MAIN 1517

A COMPLETE LIBRARY
of the latest City and State Directories of the United States and Canada, on file at office of
Merchants Association
608 Timken Building
861 6th St.
No Charge for Single Reference
SAN DIEGO DIRECTORY COMPANY

SERVICE BRANCH
936
SECOND STREET
NEAR BROADWAY
SAN DIEGO
SAVAGE TIRES
HAVE YOU SEEN THE SAVAGE SERVICE CREED?

W. F. LUDINGTON CO. GENERAL INSURANCE AND SURETY BONDS
234-235 SPRECKELS BLDG. MARINE INSURANCE

Osborn Hiram C (Rosilla D), rancher, h 4004, 32d.
Osborn H W, r 918, 5th.
Osborn John B (Katherine W), ins, h 1968, 1st.
Osborn John K (Elizabeth), carp, h 3746 Stockton av, E S D.
Osborn Laura E A, r 4004, 32d.
Osborn Margt, student, r 3520, 28th.
Osborn Nettie B (wid John), h 2073 Logan av.
Osborn Sarah (wid Adolphus), h 1646, 1st.
OSBORNE ALBERT (Caroline), Physician and Surgeon 604 Timken Bldg, 861, 6th, h 3520, 28th.
Osborne Anna Mrs (wid Noah), h 611, 9th.
Osborne Florence, steno Thos A Wakeling, r National City.
Osborne Frank S, fishermn, r 500 W Bway.
Osborne Harry (Clara), rest 965, 4th, h 3994 Park blvd.
Osborne Jessie, steno Dist Attorney.
Osborne John, lab, r 329, 10th.
Osborne Maria (wid W M), r 4494 Mississippi.
Osborne Margaret E, clk Whitney & Co, r 3520, 28th.
Osborne Mary L Mrs, h 2652 Newton av.
Osborne Patk (Annie), barber, h 1729 State.
Osburn Annie Mrs, h 2673 Logan av.
Osburn Everett N, rubber puller, r 2673 Logan av.
Osenburg Alice M (wid J F), r 4054 Colonial av, E S D.
Osenburg Fredk L (Gertrude), dentist 525 C, rm 203, h 4060 Colonial av, E S D.
Osgood Frank C (Lucie V), dep City Auditor, h 3512 Herman av.
Osgood Gretta S (wid F T), h 440 Upas.
Osgood Isaac P, r 4633 Park blvd.
Osgood Ruth F, student, r 3512 Herman av.
O'Shea Anna (wid J S), h 3925 Louisiana.
O'Shea John F, grading contr 3925 Louisiana.
O'Shea Wm J, bkpr, r 3925 Louisiana.
O'Shields Ethel B, clk Pac Marine & Const Co, r 1815, 30th.
O'Shields Mary I Mrs, h 1815, 30th.
Oshinome S (Asahi Co), r 508, 10th.
Osman S, h 1520 Tyler.
Osmun John W, watchmn Globe Grain & Milling Co, r 4082 Mission dr.
Ostegard Sena (wid Thos), h 1608 A.
Ostenberg Leno, ensign U S N, North Island.
Osterby Christ, lab, r 2836 Byron, Roseville, Pt Loma.
Ostergard Ingina, h 1802 Front.
Osterholm Carl B (Novelle V), r 3630 Arizona.
Ostrander Arthur C, linemn Pac T & T Co, r R F D 3, Bx 94-L.
Ostrander Arthur W (Phronia), r 1139 Front.
Ostrander Clare (Elsie R), construction supt, h 3635, 30th.
Ostrander Geo C (Lizzie H), caretaker I O O F Hall, h 2655 C.
Ostrow Manuel P (Sarah), h 2309, 5th.
Osuna Ancelmo, lab Edwd Kaplan Co 1474 K.
Osuna Andw (Annie), lab, h 2119 Moore.
Osuna Antonio (Serapia), lab City Operating Dept, h 2925½ National av.
Osuna Augusta Mrs, h 1325 Market.
Osuna Augustine (Nievas), lab, h 656 Front.
Osuna Christinana, nurse, h 3748 Reed av, E S D.
Osuna Ernest, tmstr, r 1325 Market.
Osuna Frank (Rebecca), h 1621 G.
Osuna Frank (Caroline), driver, h 4769, 36th.
Osuna Juanita, nurse, r 3748 Reed av, E S D.
Osuna Mark (Seda), fishermn, h 7621 Draper, La Jolla.
Osuna Modesto J (Alma), h 1508 W Redwood.
Osuna Porfedia S, lab City Operating Dept, r 2820 Woolman av.

Kelly's Welding Works
FORMERLY
Metal Welding Works
New Location
1149 Second St.
MAIN 2548

ATTORNEYS ATTENTION
Searches made for Defendants in all California Directories or throughout the United States. Affidavits Furnished.
LOS ANGELES DIRECTORY CO., 818 Broadway Central Bldg, Los Angeles

PROCESS PATENTED BY THE SAVAGE TIRE COMPANY SAN DIEGO, CALIF
GRAFINITE TUBES
THE ONLY INNER TUBE GUARANTEED NOT TO STICK TO THE CASING

ORT IRON WORKS
PHONE MAIN 1920 11TH AND IMPERIAL AVE.

Osuna Rafael, fishermn, r 1648 Arctic.
Osuna Seda M, lndrywkr La Jolla French Lndy, r 7627 Draper, La Jolla.
Osuna Vincente, lab, h 3137 Congress, N S D.
Osuyos Basilio F (Cornelia A), sec Cal Wood Mfg Co, h 4003 Iowa.
Oswald Francis (Alfreda), musician, h 4637 Georgia.
Otani Chryamatsu (Kato), fur rms 651, 7th.
Otay Winery, Filippi Bros props, 534, 5th.
Otenson Michl, auto opr Boulevard Express, r 767, 14th.
Othick Chas J (Myrtle B), emp Benson Lumber Co, h 2964 Logan av.
Otis Adele V, r 3255, 2d.
Otis Building, 1134, 4th.
OTIS ELEVATOR CO, F G Robion Local Agt, Freight and Passenger Elevators, 224 Timken Bldg, 861, 6th, Tel Main 1354, For Night and Sunday Calls Phone Main 1045 or Hillcrest 2278.
Otis Elizabeth N Mrs, r 2526 Horton av.
Otis Fannie G, r 3255, 2d.
Otis Gertrude, student, r 2526 Horton av.
Otis Harrison G (Adele V), r 3255, 2d.
Otis Harrison G Jr, r 3255, 2d.
Otis Oscar O (Ethel E), custodian San Diego Museum, h 1642 Edgemont.
Otis Wm W, rancher, r 3255, 2d.
O'Toole Jas M (V Elizabeth), h 1830, 3d.
O'Toole T, interne S D County Hospital.
Ott Edwd F (Lillian), auto mech C W McCabe, h 2835 Imperial av.
Ott John W (Kate A), h 3393, 28th.
Ottawa Apartments, Mrs M A Lendahl propr, 4559 Park blvd.
Otten Jos F (Jensine E), head chainmn City Engineer, h 1439 Sutter.
Otterburn David H (Florence E), repr, h 2968 Elm.
Ottis Edna E Mrs, clk Boadway Bros, r 3214 L.
Ottis Martin A (Edna E), lab, h 3214 L.
Otto Beulah L, student, r 2700, 1st.
OTTO ERNEST F D (George F Otto & Son), r 3572 Logan av.
Otto Frank (Orilla O), master mariner, h 1432 State.
OTTO GEORGE F (George F Otto & Son), h 3572 Logan av.
OTTO GEORGE F & SON (G F and E F D) Props Floral Park Nursery, Florists, 548 B nw cor 6th, Tels Main 759, Home 1207, Nursery and Res 3572 Logan av, Tel Main 7086. (See left botton lines).
Otto Myrtle K, r 3572 Logan av.
Otto Robt J (Rose), inv 2730, 1st.
Oughton Nettie Mrs, h 7854 Prospect pl, La Jolla.
Our Lady Star of the Sea Church, Catholic, Rev J C Mesny pastor, Girard av ne cor Kline, La Jolla.
Our Saviours Evangelical Luthern Church (Norwegian) Rev J A E Naess pastor, Park blvd sw cor Center.
Oursland Danl E (Anna), h 3870 Colonial av, E S D.
Oursland Henry, student, r 3870 Colonial av, E S D.
Outcalt Adele M Mrs, prin Francis W Parker Sch, r 3683, 3d.
Outcalt Ella S (wid Louis), h 3738, 10th.
Outcalt Irving E (Adele M), tchr State Normal Sch, h 3685, 3d.
Over Cath V (wid Henry), r 520 W Fir.
Over Ella M (wid David L), r 1020 Essex.
Over Franklin A, r 520 W Fir.
Over J Frank (Gertrude E), cement contr 520 W Fir.
Over Katherine V (wid H O), r 520 W Fir.
Overbaugh Building 621 Market.
Overend Thos (Martha) carp, h 1451 Columbia.
Overholser Addie (wid Wm), prop Fern Apts, 3264, 4th.
Overholt Martha, seam, r 2004, 4th.
Overholt Rose, h 2004, 4th.
Overing Edwin J (Lillie E), carp, h 608, 14th.

HOMELAND BUILDING CO.
Dealers in
BUILDING MATERIAL and MILLWORK
GAS STATION
Oils, Tires Accessories
25 E 8th
National City, Calif.

Pfahler Buelow & Fisher
Commercial Linotype Compositors
860 3RD

Butternut Bread
Southern California Baking Co.
125-171 FOURTEENTH ST.
Main 578—Home 1578 Factory, Home 2174

V. WANKOWSKI & CO., INC.
V. WANKOWSKI, PRESIDENT W. McCLELLAND, VICE PRES. & SECY.
Loans, Real Estate, Insurance, Surety Bonds. PHONES: Main 2029 Home 1315 341-342-343 Spreckels Theatre Bldg.

OVERLAND AUTOMOBILES, Davies-Overland Co Distributors, 1437-1453 Bway.
Overmeyer Joe W, slsmn, r 926, 3d.
Overshiner Chas C (Lulu G), marker Munger's Lndy, h 722, 26th.
Overshiner Estella M, maid, r 2248 Imperial av.
Overshiner Lincoln P (Matilda), automobile painter 2244 Imperial av, h 2248 same.
Overshiner Lloyd S, blksmth City Operating Dept, h 164 Grove.
Overshiner Minerva, clk F W Woolworth Co, r 722, 26th.
Overstreet Margaret R (wid Wm), h 1139 Bway.
Overton Annie, dom 2432 Front.
Overton Apartments, Mrs B C Heyer prop, 1492 K.
Overton Eda K, tchr, r 2452 N.
Overton Michl L (Hedda S), gardener, h 2452 N.
Oviatt Augusta (wid W H), h 752, 16th.
Oviatt Frank P (Anna C), police, h 3222 L.
Oviatt Harold, r 3720, 10th.
Oviatt Jas M (Susan C), lndymn, h 3720, 10th.
Oviatt Lucile, student Cal Coml College, r 1236, 12th.
Oviatt Susan C Mrs, lndrs, r 3720, 10th.
Ovuchon Mary Mrs, h 1135, 11th.
Owen Albt B (Laura J), clk Chas S Hardy, h 720 Beardsley.
Owen Alex (Polly A), h 333, 18th.
Owen Carl S, phys 1007, 5th, rm 720, r National City.
Owen Ellen L (wid J W), nurse, h 630, 14th.
Owen Ernest L, tchr S D High Sch, r La Mesa blvd, R D 1, Bx 214.
Owen Flora R (wid C R), h 2142 Woolman av.
Owen Floyd F, electr U S Naval Radio Sta, Chollas Heights.
Owen Herman (Jenny), slsmn, h 4049 Brant.
Owen Jenny Mrs, vocal tchr 4049 Brant.
Owen Laura A Mrs, h 2784 K.
Owen Lyman P (Sadie), piano tuner Thearle Music Co, h 1427 Grove.
Owen Mary C (wid Clay), h 1034 Isabel, Coronado.
Owen Paul B, auto opr United Stages, r 630, 14th.
Owens Chas W (Clara E), wiremn Sou Electrical Co, h 731 S Evans.
Owens Eva L, marker Munger's Lndy, r 248, 27th.
Owens Forrest A, ranch hd, r 248, 27th.
Owens Geo, lab, r 1121 J.
Owens Ida L, clk Holzwassers, h 856, 8th.
Owens Kate, member St Joseph's Hospital Home.
Owens Katherine, student, r 2150, 1st.
Owens Owen (Rachel), clk E E Jones, h 1033 Robinson av.
Owings Benj R (Grace B), meats 2094 Logan av, h 2138 Julian av.
Owl Building, Louis C Masten agt, 1025, 4th.
OWL DRUG CO THE, J J Luedke Mgr, Broadway ne cor 4th, Phones Main 5400, Home 1797.
Owl Novelty Co, J E Bradley mgr, slot machines, 436, 2d.
OWL TAXI CO (INC), Howard B Smith Pres and Mgr, 1129, 2d, Tels Main 1900, Home 1735.
OWL WRECKING CO THE, J C Fraas Mgr, Service Station, Dealers in All Kinds of Second Hand Building Material, Houses Bought and Sold, Office and Yard 16th ne cor K, Tel Main 1990. (See Classified Wrecking Companies).
Owsley Vance (Seralda), h 2004 C.
Oxford Hotel, C E Fiske prop, 513 F.
OXYWELD APPARATUS AND SUPPLIES, Kelly's Welding Works Rep, 1149, 2d, Tel Main 2548.
Ozmun John W (Laura), watchmn, h 4082 Mission av, E S D.
Ozmun Laura Mrs, clk E W Newman, r 4082 Mission av, E S D.
Ozuna Ramon, lab, r 627, 16th.


YOUNG AND CHAMBERLAIN
Magneto Battery AND Tire Experts
VULCANIZING
1310 Fifth St.
426 A St.
PHONE—MAIN 2264

Office Buildings
With their tenants see Pages 16-18

LISCHNER SANATORIUM *for* CHILDREN
A MODEL PLACE FOR THE INVALID CHILD
Phone. MAIN 447 JUNIPER and 30th STS. SAN DIEGO

HARRY FISHER & CO.
GENERAL INSURANCE, REAL ESTATE, BONDS
240 C STREET

P

P M DAIRY CO, H F Schnell Pres, W A Hood Vice-Pres, C E Wilson Sec-Treas, Manufacturers and Distributors of Purity Dairy Products, K nw cor 12th, Phones Main 3311, Home 2034, Butter and Egg Dept 701, 5th, Phones Main 2431, Home 411. (See left side lines and page 29).

Paccetti Domingo F (Stella), mgr, h 1260 Front.

Paccetti Edw, brtndr Mrs A E Wood, r 1260 Front.

Pacific Beach, 8 miles north of San Diego on Los Angeles and San Diego Beach Ry.

PACIFIC BEACH GARAGE, Wm V Hill Prop, Pacific av nr Mission Bay blvd, Pacific Beach, Phone 27, Home 414.

Pacific Beach Methodist Episcopal Church, Morrell sw cor Hornblend, Pacific Beach.

Pacific Beach Postoffice, R W Ravenscroft postmaster, Grand av sw cor Lamont, Pacific Beach.

Pacific Beach Presbyterian Church, Rev J W Millar pastor, Garnet av cor Jewel, Pacific Beach.

Pacific Beach Reading Club, Mrs L P Woodward pres, 1703 Hornblend, Pacific Beach.

Pacific Beach School, Mary E Trout prin, Garnet sw cor Jewel, Pacific Beach.

Pacific Building, 524 F.

PACIFIC BUILDING COMPANY, O W Cotton Pres, F R Burnham Vice-Pres, W S Heller Sec-Treas, 334-338 C, Tels Main 4913, Home 2462.

Pacific Coffee Stores Co, Harold Adamson mgr, 733 Bway and 807, 5th.

PACIFIC GAS RADIATORS, Erling Rohde Agent 1404 Market San Diego and 7908 Girard La Jolla. (See Classified Plumbers and Gas Fitters).

Pacific Independent Colored Social Club, Jos Robinson pres, 546, 3d.

PACIFIC MARINE & CONSTRUCTION CO (INC), E M Scofield Pres, Oswald Speir Vice-Pres, G M Scofield Vice-Pres-Treas, C L Christie Sec, ft of 32d, Phones Main 5463 to Main 5470 inclusive.

PACIFIC MUTUAL LIFE INSURANCE CO, San Diego Branch, W A Watts Dist Mgr, 207-208 Watts Bldg, 520 E.

PACIFIC MUTUAL LIFE INSURANCE CO, Neal & Wolf Superintendents of Accident and Health Dept, 625 E. (See left bottom lines and page 31).

Pacific Mutual Life Insurance Co, John F Forester Special Representative, 207-208 Watts Bldg, 520 E, Tel Main 3184.

PACIFIC MUTUAL LIFE INS CO OF CALIF, Barney & Barney Agents, 207-209 Scripps Bldg, 525 C.

PACIFIC NEWS AGENCY, A E Maher Prop, 535 Broadway.

Pacific News Co (F J Syvertson), 1152, 2d.

Pacific Ore Testing & Development Co, Nash & Preston props, assayers, 746 State.

PACIFIC PHOTO-ENGRAVING CO, See Sunset Engraving Co.

PACIFIC RADIATOR & LAMP SHOP, Ernst Herbert Prop, Radiators, Lamps, Windshields, Fenders, Hoods, Tanks, Etc, 224 B, Tel Main 2087. (See pages 50 and 1289.)

Pacific Railways Advertising Co, street car adv, 235 Bway, rm 530.

Pacific Sales Book Co (H G Wood), printing 216 West F.

PACIFIC STEAMSHIP CO (ADMIRAL LINE), J Don Dunann City Freight and Passenger Agent, Broadway se cor 2d, Phones Main 7, Home 4441.

Pacific Steamship Co, S T Johnson agt, Municipal Pier, ft W Bway.

DENTAL "BIG 6"
SIX REASONS WHY
Dr. C. D. RUSSELL
SEE PAGE 21

A COMPLETE LIBRARY of the latest City and State Directories of the United States and Canada, on file at office of Merchants Association 608 Timken Building 861 6th St.
No Charge for Single Reference
SAN DIEGO DIRECTORY COMPANY

MOTOR EXPERT SERVICE
In Case of Trouble CALL MAIN 1593
We Specialize in this Work
MAIN 1593
WEATHERS & CO., 1158 2D ST.

If it's building material you want, see **THE DIXIE LUMBER AND SUPPLY CO.**
WE SELL EVERYTHING TO BUILD ANYTHING
BOTH PHONES UNIVERSITY AVE. AND OHIO ST.

PACIFIC TELEPHONE & TELEGRAPH CO THE, J E Franklin Mgr, 951, 6th, Branches 637 University av, 1047 Wall, La Jolla, 807 National av, National City, Orange av nw cor 8th av, Coronado, Ocean Beach and La Mesa, 4439 Lamont, Pacific Beach and Roseville, Pt Loma
PACIFIC TRANSFER VAN & TRUCK CO INC, Wilfred A Trow Pres, A A Nosler Vice-Pres, H F Pepys Sec-Treas, 438-442 W Broadway, Tels Main 3030, Home 2536.
PACIFIC WOOD & COAL CO, D F Garrettson Pres, J S Akerman Sec-Treas and Mgr, Office 411 E, Warehouse and Yards 310, 4th, Branch Warehouses sw cor 5th and University av, ne cor 26th and Logan av, and 3964, 30th, Agents Bradley's Standard Fertilizer. (See back cover).
Packard Ann F, student, r 108 Ivy.
Packard Benj (Victoria), driver S D Truck Co, h 260, 17th.
Packard Ella D, tchr Francis W Parker Sch, r 1861, 3d.
Packard Frances F, student, r 108 Ivy.
Packard J Cady, r 108 Ivy.
Packard Phineas L, r 1136, 22d.
Packard Phineas S (Marie P), (Arts & Crafts Press), h 2140 F.
Packard R A, brtndr Carl Wachob, r 1331, 4th.
Paddleford Lillian Mrs, prin Deaf Sch, r 1968, 1st.
Paddleford Seth H (Lillian W), mach S D & Ariz Ry, h 1968, 1st.
PADDOCK VALLEY B (Fannie B), Jeweler and Optician, Eyes Tested, Lenses Duplicated, Oculists Prescriptions Filled, 408 C, Tel Main 968, h1020 Douglas.
Paden Chas S (Mary E), h 709, 26th.
Padet John B (Cath), h 2309 Harrison av.
Padget Mazie L Mrs, h 2738 K.
Padgett Jas, clk Waldorf Hotel.
Padgett Jas M, r 4235, 5th.
Padilla Alfred, lab, r 4640, 33d.
Padilla Bidal (Lola), lab, h 758, 12th.
Padilla F C, hlpr U S Grant Hotel, r 332 H.
Padilla Geo (Goldie), mgr, h 1146, 14th.
Padilla Joe I (Mary), washmn Army & Navy Lndy, h 1766 Logan av.
Padilla Melquiades (Manuela), carp, h 4640, 33d.
Padilla Melquiades Jr, clk Robinson Drug Co, h 733 Beardsley.
Padilla Nellie Mrs, maid 2031 Ft Stockton dr.
Padilla Simon C (Isabel C), emp Benson Lmbr Co, h 355, 13th.
Padilla Thos F, packer Izer F Davis Co, r 758, 12th.
Padilla Santos, lab, r 1559 National av.
Pafford Eugene E, carp, r 926, 3d.
Page Albt E (Ida B), mach, h 1931 Harrison av.
Page Beth, emp The Savage Tire Co, r 2419 Howard.
Page Chas N (Minnie L), h 3628 Charles, Roseville Hts, Pt Loma.
Page Eliza J (wid E S), h 1936 Linwood.
Page Emerson H, oiler The Savage Tire Co, r Chula Vista.
Page Eva (wid Everett), r 3759 Pioneer pl.
Page Freda L, student, r 4485 Utah.
Page Geo D, r 3628 Charles, Roseville Hts, Pt Loma.
Page Geo E (Clara E), cook R W Green, r 138 West E.
Page Geo G, carp, h 4485 Utah.
Page Geo W (Daisy), cigars, h 846, 9th.
Page Gladys E, r 1980 Alameda ter.
Page Hiram, dairyhd, r ss Reed av 1 e of Ingraham, Pacific Beach.
Page Jas R (Phyllis M), cleaner & dyer 3825, 5th, h 3839, 6th.
Page Jennie (wid Geo), r 4485 Utah.
Page John M (Madeline), h 3416 Kite.
Page Julia Mrs, r 3960, 9th.
Page Lafa I (Lillie J), h 4225 Hugo av, E S D.
Page Lafa L, baker, r 4225 Hugo av, E S D.

Manufacturers of
GASOLINE LAMPS LANTERNS AND LIGHTING SYSTEMS for every purpose
CONTRACTORS LIGHTS
STANDARD LIGHT CO.
of California

Architects' AND Engineers' Supplies
Drafting Room and Field Supplies of All Kinds

BLUE PRINTING
Prints of Any Filed County or City Map can be had from our Negatives
Rodney Stokes Co.
858 THIRD ST.
SAN DIEGO, CAL.

TIP-TOP AND KLEEN MAID BREAD
MANUFACTURED BY SNOWFLAKE BAKING CO.
HOME 1047 MAIN 47
SOLD BY ALL GROCERS

Greenwood Cemetery and Crematory

PHONES { MAIN 477 / HOME 5487 — 40TH AND IMPERIAL AVE.

LEATHER SHOE Findings Store Supplies Machinery

DISTRIBUTORS NORWALK TIRES

WESTERN LEATHER SUPPLY CO.

417-21 F St.

BOTH PHONES

Page Margaret, dom, r 136 F.
Page Mary L Mrs, h 4027 Alabama.
Page Phyllis Mrs, presser E A Hicks, r 1927 Meade av.
Page Walter L (Catherine), cond, h 3670 Mentone av, E S D.
Page Wm D (Elizabeth C), h 910 Dover, Pt Loma.
Page Wm J (Pearl M), pres Consol Chem Co, h 1980 Alameda ter.
Pagitt Arthur G (Ethel A), switchbdmn, h 2205 B.
Paienska A Mrs, nurse, r 636 C.
Paige Carrie P, cook Children's Home.
Paige Carrie M, h 2239 Adams av.
Paige Emily R, r 2239 Adams av.
Paine Alice S, r 2856 Imperial av.
Paine Anna N (wid T M), h 1429 Dale.
Paine Lettie N, r 1429 Dale.
Paine Luella (wid C C), seam, h 2130 National av.
Paine Marie Mrs, steno Natl War Work Council Y M C A, r 4609 Kensington dr.
Paine Robt F (Wanda), journalist Scripps Central Office, h 513 Silver Gate av, Roseville Hts, Pt Loma.
Paine Russell (Marie A), tchr, h 4609 Kensington dr.
Painter Ada J Mrs, (prop Hotel Russ), r 314 E.
Painter Fannie J (wid C H), h 3430 Ray.
Painter Frank W, clk Mrs M J Vosburg, r 619 Cedar.
Painter Harry W, autos 2d hd 1115, 1st, r 3430 Ray.
Painter Julia, steno Doolittle & Morrison, r 314 E.
Painter Minnie A Mrs, h 741, 26th.
Pala Chief Gem Mine, F A Salmons prop, 217 Bway.
PALACE HOTEL, See New Palace Hotel.
Palace Market (S R Clark, H A Wenz), 732 Bway.
Palace Theater, Garrettson Inv Co proprs, 401 E.
PALACE TURKISH BATHS, D O Montgomery Propr, 920, 4th, rm 7, Tel Main 1404.
Palacio Bernardina, h rear 1735 National av.
Palacio Casimira, r rear 1735 National av.
Palacio Fred (Leonor), purser, h 666, 17th.
Palacio Teodoro, lab, r rear 1735 National av.
Palacios Jose (Amelia), lab, h 124, 28th.
Palais Royale, Paul Israel mgr, cloak & Suits, 410 Bway.
PALATINE INSURANCE CO, John Burnham & Co Agents, 214 Timken Bldg, 861, 6th.
Palermo Fannie, entertainer, r 511 F.
Palermo Peter (Grace), lab, h 3145 J.
Palistini Domenico, fishermn, h 2067 India.
Palistini Ralph, fishermn, r 2067 India.
Pallas Gus, blksmth S D & Ariz Ry, r National City.
Pallette Wm J (Minnie E), janitor Court House, h 1719 Front.
Pallida Trefocia Mrs, h 555, 14th.
Palm Apartments, Mrs W A Romich prop, 506 Palm.
PALM CAFE, Geo Schnurr Prop, 946, 6th, Tel Main 1639.
Palm Court Apartments, Mrs E C Capps prop, 2240-2246, 4th.
Palmer Allan R, r 726 W Kalmia.
Palmer Alvira H Mrs, h 2061 Harrison av.
Palmer Arthur W, r 726 W Kalmia.
Palmer A Ray (Dollie J), office sec First Baptist Church and prop El Ocho Apts, h 3638 Oregon.
Palmer Benj D, ins agt, h 1255 Front.
Palmer Bros Construction Co, W H Palmer pres, E W Palmer sec-treas, genl contrs, 228 C.
Palmer Bros & Fulkerson (O F, W H, E W and S A Palmer and W J Fulkerson), props Savoy Theater, C nw cor 3d.

A COMPLETE LIBRARY of the latest City and State Directories of the United States and Canada, on file at office of Merchants Association 608 Timken Building 861 6th St.

No Charge for Single Reference

SAN DIEGO DIRECTORY COMPANY

Put Your Cleaning Problem Up to Us

MAIN 966 HOME 2106

NATIONAL WINDOW CLEANING COMPANY

832 THIRD STREET

533 F STREET


A. V. JEDLICK LADIES' TAILORS

"The House of Individuality" 1131 SIXTH ST.

Palmer Clara (wid A H), h 3646 Cabrillo av, E S D.
Palmer E C, pharm Plaza Prescription Pharmacy, r Golden View Apts.
Palmer Edgar W (Louise J), (Palmer Bros & Fulkerson) and Sec Palmer Bros Const Co, h 2429 Columbia.
Palmer Ella Mrs, r 7853 Ivanhoe av, La Jolla.
Palmer Ethel B, slswmn J Jessop & Sons, r 412 W Cedar.
Palmer Ethel M, bkpr Palmer Bros Const Co, r 726 W Kalmia.
Palmer Eva M Mrs, photo 7828 Girard av, La Jolla.
Palmer E Joy, r 2526 Pamo av.
Palmer Frank B, bkpr Klauber-Wangenheim Co, r Coronado.
Palmer Frank X (Della), meat ctr Grant Hotel, h 346 W Ash.
Palmer Fred M (Etta E), checker Heller's Inc, h 4631 Mississippi.
Palmer Fredk W Col (Marie R), h 1320 Puterbaugh.
Palmer Gertrude (wid B D), h 1255 Front.
Palmer Grace L, student, r 726 W Kalmia.
Palmer Harry H, r 2061 Harrison av.
Palmer Hector H, lab, r 639 E.
Palmer House, J O Bracken prop, fur rms, 1142 Union.
Palmer Irving L (Hulburd Grove Express) r Hulburd Grove.
Palmer Jas E (Henrietta), compressor S D Cons G & E Co, h 3829 Story av, E S D.
Palmer Jas R, baker, r 2428 State.
Palmer Jos, dishwasher S D Coffe Club, r 423 West F.
Palmer J Robt, r 2061 Harrison av.
Palmer Lester C (Pauline J), r 3115, 4th.
Palmer Lester W, mgr Hotel King George, r 3128 Grim.
Palmer Lewis W, mech W A Crane, r Cabrillo Club.
Palmer Lewis W (Lena P), trav slsmn, h 210, 29th.
PALMER LURIL, Senior Clk City Operating Dept, r 3080 Q.
Palmer Margaret A (wid L W), h 3128 Grim av.
Palmer Mary D, music tchr, r 3813 Highland av, E S D.
Palmer Oliver B (Adah), (Market Street Sheet Metal Works), h 2847 Thorn.
Palmer Oscar F (Lillian Pray), (Palmer Bros & Fulkerson), h 540 W Ivy.
Palmer Robt W, clk Bleake Moffitt & Towne, r 3112 G.
Palmer Scott A, (Palmer Bros & Fulkerson) and mgr Savoy Theater, h 4075 Stephens.
Palmer Walter, clk Klauber-Wangenheim Co, r 3646 Cabrillo av, E S D.
PALMER WM H (Emily R), (Palmer Bros & Fulkerson) Pres Palmer Bros Const Co and Member Common Council City of S D, h 726 W Kalmia.
Palmiter Clarence (Louise), prop Stagg Bar, h 1603, 29th.
Palmiter Clarence F, clk J Baronowski, r 1603, 29th.
Palmo F, hlpr Savoy Cafe.
Palomar Apts, Mrs Mabel M Baker prop, 536 Maple.
Palomar Garage (E C and R W Ransdell), 2420, 4th.
Paltridge Wm N (Sadie F), meat ctr C S Hardy, h 4512, 43d.
Panagoulis Gust, bootblk 426 Bway, r 227 B.
Panagoulis Teddy, bootblk, r 227 B.
Panama The, Alex More prop, fur rms, 502, 6th.
Pandel Geo, clk Demetria Bros, r 930, 7th.
Panek Anton (Josephine), h 354, 19th.
Panitz Pauline W, r 1815 Sunset blvd.
Pankhurst Chas, cigar mkr, r 1023 Front.
Panosch John F (Josephine M), auto opr Simon Levi & Co, h 4080 Texas.
Panosch Margt (wid Wenzel), h 3096 National av.
Panosch Mary R, r 3096 National av.
PANTAGES-SAVOY THEATRE, S A Palmer Mgr, Pantages Vaudeville, C nw cor 3d, Tels Main 1429, Home 1411.

Barney & Barney
Insurance
Bonds, Loans
Liability
Compensation
PACIFIC MUTUAL LIFE INS. CO.
Scripps Bldg.
Rooms 207-209

ALLEN'S MILK
Producers and Distributors of
PURE MILK
FAMILY TRADE OUR SPECIALTY.
ALLEN'S DAIRY
RURAL No. 2
ALLEN'S CREAM


HOTEL CHURCHILL
AMERICAN AND EUROPEAN
NINTH AND C STREETS
ABSOLUTELY FIREPROOF
GEORGE L. MAYNE, MANAGER

John Burnham & Company
212-214 TIMKEN BUILDING
REAL ESTATE
LOANS
AND INSURANCE

ADAIR'S GARAGE AND MACHINE SHOP
STUDEBAKER AND CHEVROLET
SERVICE STATION
TOWING SERVICES
1404 F ST.
SEE PAGE 4

Panze Chris Mary C), lab, h 3065 I.
Panzich Michl, cook, r 636 C.
Paoli Christine, ironer Original French Lndy, r 1070 State.
Papasthathis John (Hep), pdlr, h 1874 Julian av.
Pappas Angeles, lab Pure Milk Dairy Co.
Pappas Alex, bootblk 525 E, r 840 B.
Pappas Manuel, cook, h 2 n of 1693 Atlantic.
Pappasotirioe Geo, waiter Savoy Cafe, r 1134, 6th.
Pappert Clement J (Leona), auto opr W P Fuller & Co, h 2150, 1st.
Pappert Harry, finisher The Savage Tire Co, r 3094 Woolman av.
Pappert John, car washer S D Elec Ry Co, r 3094 Woolman av.
Pappert John (Frances), h 3094 Woolman av.
Pappert Leona Mrs, mgr Greylock Hall Apts, r 2150, 1st.
Pappert Phillip, r 3095 Woolman av.
Pappert Sylvester, tube bldr The Savage Tire Co, r 3094 Woolman av.
Papson Ethel, student Cal Coml College, r 536 Sicard.
Paquin L E, clk, r 108 F.
Para Bessie, clk, r 4021 Reed av, E S D.
Para Lucy, clk, r 4021 Reed av, E S D.
Paradise Bessie Mrs, C S pract, r 4748 Kansas.
Paradise Jos R (Bessie), wagon mkr City Operating Dept, h 4748 Kansas.
Paradise Perle D, r 4748 Kansas.
PARADISE VALLEY SANITARIUM, A D Butterfield, M D Medical Supt, J A Burden Mgr, Paradise Valley, National City, Tels Natl 61, Home 522. (See left bottom lines and page 25).
Parchman Jesse J, clk Boadway Bros, r 723, 11th.
Pardee Angelian Mrs, h 3259 Stockton av, E S D.
Pardee Ely A (Clara), h 1955 Sunset blvd.
Pardee Florence, with The Marston Co, r 469, 20th.
Pardee Jas B (Medora), bkpr, h 1720 Madison av.
Pardee Lillian R (wid Jas D), h 469, 20th.
Pardo Horace (Nettie G), h 2145 Kearney av.
Pardon W W, r 716 F.
Pardun Nida (wid Z E), r 1362, 3d.
Parent Jos H, ensign U S N, North Island.
Paret Wm E, clk Holzwassers, r 3545, 4th.
Parfet Margaret B Mrs, h 4539 Edgeware rd.
Paris Drapery House, Alfd Raymond mgr, 420 C.
Paris Dye Works (J R, A M Snyder, J P Hauser), clo clnrs, 1905 Logan.
Parise Alex A (Mary N), barber, h 2957 K.
Parise Anton, barber 661, 5th, r 2957 K.
Parisia Berta M, clk, r 757, 8th.
PARISIAN BEAUTY PARLORS, Miss Cora E Field Prop, Permanent Wave and Specialist on Facial Massage, 725 Bway, Suite 1, Tel Main 2023.
Park Annie M (wid J), nurse, r 2660 Main.
Park Court, Misses Powney props, boarding, 2340 Park av.
Park de La Cruz, bet Castle and Howard, Thomas and Sisson avs.
PARK E D REALTY CO (Eugene D Park), Real Estate, Loans, Rentals and Insurance, 1158 Orange av, Coronado. Tel Coronado 41. (See adv Coronado Sec).
Park Frank S (Emma J), h 252 Ada.
Park Gertrude Mrs, with The Marston Co, r La Mesa.
PARK-GRABLE INVESTMENT CO, S C Grable Pres, F C Grable Sec-Treas, Real Estate, Investments and Insurance, 1186, 6th.
Park Lawn Apartments, W E Shaw prop, 3366 Park av.
Park Ola, h 130 Dickison.
Park Place M E Church (South) Rev G C Rector pastor, 5th ne cor Olive.

P. M. DAIRY CO.
Manufacturers and Distributors of
Purity Dairy Products
COTTAGE CHEESE
ICE CREAM
BUTTER
CREAM
MILK KEFIR
12th & K Sts.
Phones: HOME 2034
MAIN 3311
Butter and Egg Dept.-701 Fifth
HOME 2431
MAIN 411

PARADISE VALLEY SANITARIUM
NATIONAL CITY, CAL.

Willard STORAGE BATTERY L.B.A.
TRADE MARK REGISTERED
1251-57 FOURTH ST.
J. Stanley LaSha
IGNITION STATION
Willard STORAGE BATTERY L.B.A.
TRADE MARK REGISTERED
MAIN 693

Park Refugio Mrs, h 4096 Front.
Park Robt N (Mary I), prop Coronado View Hotel, h 442 G.
Park Stephen J (Elora A), lab, h 2526 B.
Park Thos L (Sarah), real est, h 1042 Cleveland av.
Park View Apts, J J Fitzpatrick prop, 1555, 8th.
Park Villa Congregational Church, Rev Jas E Butler pastor, 3752, 28th.
Parker Alice A, r 757, 8th.
Parker Alice M, r 3004 Park av.
Parker B C (Mary), h 4072 Center.
Parker Blanche A, tchr, r 3819, 7th.
PARKER-BOUTELLE HARDWARE CO, H N McKie Pres, Builder's Hardware, Mechanic's Tools and Stoves, 1165, 5th.
Parker Burton E, musician, h 3819, 7th.
Parker Caroline Mrs, r 4277 Jackdaw.
Parker Caroline F, steno U S Railroad Administration Ticket Office, r National City.
Parker Chas S (Lois L), (Parker & Fritts), h 1630, 8th.
Parker Chas V, h 4360 First av.
Parker Charlotte V (wid Edwin), h 368 Prospect, La Jolla.
Parker Ditta, steno V Wankowski & Co, r National City.
Parker Donald M (Gladys B), bkpr United Stages, h 1260, 23d.
Parker Dorothy B, clk Metropolitan Life Ins Co, r 321 Robinson av.
Parker Earl L (Kendall), collr S D Rubber Co, h 535 S 30th.
Parker Edwin A, r 2214 Brant.
Parker Edwin M (Mabel S), bldg contr 4651 Terrace dr.
Parker Eleanor B (wid Walter), r 458 Prospect, La Jolla.
Parker Emma I (wid H T), h 1720, 2d.
Parker Ernest J (Minnie), r 1894 Julian av.
Parker Eustace E (Jane S), res representative Emergency Fleet Corp, h 4201 Jordan.
Parker Frances, clk Mission Bell Curio Shop, r 232 Cedar.
Parker Francis (Pauline H), h 1035, 16th.
Parker Francis W School, 4201 Randolph.
Parker F Leo (Edith S), mach F B Naylor, h 4624 Campus av.
Parker Gail DeWitt, clk The Bledsoe Co, r 1720, 2d.
Parker Geo, inmate S D County Hospital.
Parker Geo R (Lillian), caretaker Mission Valley Hospital.
Parker Geo S (Lulu B), vice-pres and mgr Fenton-Parker Material Co, h 3113 Kalmia.
Parker Geraldine C (wid Geo), h 1894 Julian.
Parker Harry E (Cleoh), carp, h 1833, 3d.
Parker Harold, driver Magic City Mfg Co, r 3631 Klauber, E S D.
Parker Henry W (Agnes N), h 360 Garnet, Pacific Beach.
Parker Inez E (wid W W), h 3061 Redwood.
Parker Irving L R (Katherine J), sls mgr W Edward Shaw, h 3970 Goldfinch.
Parker J F, r Golden West Hotel.
Parker Jas A (Nancy B), slsmn Foreman & Clark, h 3821 Swift av, E S D.
Parker Jas H (Leona), h 2838 Woolman av.
Parker Jeannette (wid Geo), r 1720, 2d.
Parker John C, atty, r 1630, 8th.
Parker John T (Ethel), dentist, h 2167, 5th.
Parker Jos (Mae), clk Weggenman Booteries, h 1263, 10th.
Parker Justin E, piano tuner, h 933, 7th.
Parker Laura A, r 360 Garnet av, Pacific Beach.
Parker Lelah M, tchr S D High Sch, r 525 Kalmia.
Parker Leo (Edith), auto mech, r 4624 Campus av.
Parker Lillian Mrs, cook Mission Valley Hospital.
Parker Lois L Mrs, slswmn The Leader, r 1630, 8th.
Parker Louise, waiter Morgan's Cafeteria, r 1041, 6th.

The MODEL MARKET
MEATS and FISH
EGGS, BUTTER, OLEO.
NEAREST TO ALL DEPARTMENT STORES
Broadway, Bet. 5th and 6th Sts.
CLOSEST TO FIFTH AND BROADWAY
MAIN 2137

PATENTS
A. B. BOWMAN
ATTORNEY AT LAW
311 UNION BLDG.
MAIN 378-2223W
SAN DIEGO, CAL.

Electric Fixtures and Supplies
HARTWELL ELECTRIC CO. DESIGNERS AND MANUFACTURERS 955 SIXTH ST.

QUICK MONEY
ON DIAMONDS WATCHES JEWELRY GUNS MUSICAL INSTRUMENTS ETC.
WE BUY LIBERTY BONDS
CALIFORNIA LOAN OFFICE
411 F
See Page 40

Parker Lucinda A (wid T S), h rear 2754 C.
Parker Lucy (wid Geo), h 126 West G.
Parker Malcolm H, foremn S D & Ariz Ry, h 230, 22d.
Parker Martin B, mech W Edward Shaw, r 1443 Union.
Parker Mary K, r 4072 Center.
Parker May Mrs, nurse, r 930, 7th.
Parker May E, r 230, 22d.
Parker Nellie E, artist, h 330 W Date.
Parker N Edw, r 1810 Main.
PARKER PAINLESS, Alfred W Rannells Mgr, 429 F, cor 5th, Tels Main 299, Home 2299.
Parker Phebe F W Mrs, h 2234 Dale.
Parker Pitman W (Phebe F W), lino mach S D Union, h 2234 Dale.
Parker Saml W, r 337 F.
Parker Sarah E (wid E C), r 4715 Boundary.
Parker Truman A (Augusta T), phys 7917 Girard, La Jolla.
Parker Wm A, auto opr Owl Taxi Co, h 3631 Klauber.
Parker Wm E, r 934 C.
Parker Wm H, h 3867 Boundary, E S D.
Parker W R, mech S D Cons G & E Co, r 2860 Copley.
Parker & Fritts (C S Parker, W H Fritts), real est, 736 E.
Parkey Adolph, floormn T J Hall.
Parkhurst Carrol, student, r 1638 University av.
Parkhurst Rebecca F (wid S P S), nurse, h 3772, 30th.
Parkhurst Walter (Minnie E), auto opr Lory's Parisian Clng & Dyeing Co, h 1638 University av.
Parkin Dora A Mrs, steno Sefton Inv Co, r 935 Bway.
Parkington Geo A (Viva), billposter, h 1242 Front.
Parkins Fred (Mary E), h 520 West F.
Parkinson Hiram B (Alice V), h 1046, 10th.
Parkinson Jas W (Addie E), postmaster North San Diego and gro 2502 San Diego av, h 3970 Harney, N S D.
Parkinson Mary E (wid E H), r 3052 Logan av.
Parkman Bessie E, steno W P Fuller & Co, r 816 Beech.
Parkman Victor T (Blanche M), auto opr S D Co Garage, h 816 Beech.
Parks Chas M (Floyd), auto mech Sinclair's Ford Garage, h 3690 Pauly av, E S D.
Parks David L, r San Diego Hotel.
Parks Frank E, vet surg 2367 Arctic.
Parks Geo W (Stella), h 1117, 19th.
Parks Jos A, phys 861, 6th, rm 710, r La Mesa.
Parks Orlo G (Lulu R), warehsmn Pioneer Truck Co, h 2122 Dale.
Parks Robt N (Estelle V), civ eng, h 2316 Lincoln av.
Parks Robt N (Mary I), prop Coronado View Hotel, h 442 G.
Parks Royal L (Carrie E), tallymn McCormick Lmbr Co, r 2083 Irving.
Parks Stephen, tmstr City Park Dept.
Parliament of Peace and Universal Brotherhood, Pt Loma Homestead.
Parlier Samantha (wid C A), h 2100, 1st.
Parmateer Anna E (wid H A), h 4359 Park blvd.
Parmateer Marie A, tchr, r 4359 Park blvd.
Parmateer Wilma D, student, r 4359 Park blvd.
Parmelee Archie L, r 202 W Ivy.
Parmelee Chas N (Jean S), h 4928 Del Mar av, Ocean Beach.
PARMELEE EDMUND F (Esther B), Business and Advertising Manager Union and Tribune, h 202 W Ivy.
Parmelee Harold P (Lelia M), r 202 W Ivy.
Parmelee Jean S Mrs, ticket agt Pt Loma Ry Co and confy, 5003 Niagara av, r 4928 Del Mar av, Ocean Beach.
Parmelee Lulu, clk Mrs J S Parmelee, r 4928 Del Mar av, Ocean Beach.
Parmenter Frank A (Ida), real est 4332 Lamont, Pacific Beach.

The Luggage Shop
Where Highest Quality and Lowest Prices Meet.
Trunks Bags Suit Cases Etc.
Phone Main 1340
1207 FIFTH ST.
San Diego

CONSULT THE
BROWN OPTICAL CO.
1011 FIFTH STREET
GROUND FLOOR AMERICAN BLDG.
MAIN 2997
HOME 1430


Pianos
Player Pianos
Thearle Music Co.
640 Broadway
"The World's Best"


Parmenter Guy, r 4332 Lamont, Pacific Beach.
Parmigani Beatrice (wid Emideio), h 748 W Hawthorn.
Parmigani Rocco, clk S D Macaroni Mfg Co, r 748 W Hawthorn.
Parminter Hugh E (Ada A), h 1826 Bancroft.
Parnell Emma S (wid Geo W), r 1004 W Montecito Way.
Parnell Jas S (Emma), h 7610 Draper, La Jolla.
Parnell J Leonard (Ella M), lab, h 315 S Evans.
Parnell Lucy, student, h 4380 Georgia.
Parnell Nan Mrs. nurse, h rear 7839 Exchange pl, La Jolla.
Parnham Isabella Mrs, nurse, h 448 Pearl, La Jolla.
Parochial School, Church of Our Lady of Angels 652, 24th.
Parr Don E (Jennie E), h 424 Pennsylvania av.
Parr John D (Norma Z), r 1910 State.
Parr Lelia F, steno Wellman,Peck & Co, r 1234, 13th.
Parr Mary E, student, r 424 Pennsylvania av.
Parr Thos A, rancher, h w s Vista 2 s Southern, Chollas Valley.
Parr Wm L (Ella), cond S D Elec Ry Co, h 1234, 13th.
Parra Clemente (Sara), lab, r 513, 9th.
Parra L, clk Holwassers, r 4021 Reed av, E. S. D.
Parra Savino (Lucia), lab, h 1673 Newton av.
Parra Ysabel (Guadalupe), lab, h 1685 Newton av.
Parrish De Forrest, blksmth J J Serabia, r 1950 Logan av.
Parrish Emily A E, maid Hotel Brewster, h 1950 Logan av.
Parrish Jeremiah A, fur rms, r 629, 16th.
Parrish John E (Eleanor), asst chief eng Fire Dept, h 2526 F.
Parrish Jos, inmate S D County Hospital.
Parrish Pansy, maid, r 751, 2d.
Parrish Ruie F, attendnt Kyles Bath House, r ft of 5th.
Parrott Fredk H (Emily J), police, h 1990 Woolman av.
Parrott Kit S (Nellie K), slsmn Mikels & Bradbury, h 3812, 29th.
Parrotte Marcus L (Mary H), h 2357, 4th.
Parry Edwd, h 621 Columbia.
Parry Elizabeth, lndy wkr S D Lndy, r 621 Columbia.
Parse Gertrude E, with the Boston Store, r 3952 Goldfinch.
Parse Lilla R (wid Frank V), h 3952 Goldfinch.
Parslow Earl E (Ella P), garage 446 West C, h 209, 18th.
Parson Ava R Mrs, r 1260, 2d.
Parson A S, plasterer, r 108 F.
Parsons B Frank (Susan), tmstr, h 2611 San Diego av, N. S. D.
Parsons Chas (Dora), gardener, h 1128 W Thorn.
Parsons Dayton R, clk Brunswig Drug Co, r 756, 17th.
Parsons Effie, inmate S D County Hospital.
Parsons Frank J, auto opr, r 2611 San Diego av, N. S. D.
Parsons Gertrude M, r 2611 San Diego av, N. S. D.
Parsons Jas W, h 4540 Georgia.
Parsons John M, shoe repr 4614 Park blvd.
Parsons Mary A, r 1219, 30th.
Parsons Nellie C, Dep Co Recorder, r 1058, 22d.
Parsons Nellie G, cashr Pullman Cafeteria, r 1260, 2d.
Parsons Norman M, cond S D Elec Ry Co, h 540 S 40th.
Parsons Philip A (R Annette), h 4374 Santa Cruz av, Pt Loma Hts.
Parsons Richd L (Annie L), h 3637 Louisiana.
Parsons Sidney A, photo 832, 5th, r 3530 State.
Parsons W Norton, r 614 Market.
Parsons Z A (wid H L), cashr Rudder's Cafe, h 4088 Front.
Partello J M T Com S D A & N Academy Pacific Beach, r same.
Partridge A M, farmer, r 103 West F.
Partridge Chas E, h 2155 Woolman av.
Partridge Chas W (Eleanor R), clk Cuymaca Water Co, h 4514 Campus av.

UNIFORMS
MADE TO ORDER
JACK HORNER
NAVAL TAILOR
448 W BWAY.
PHONE MAIN 1285

Ross & George
Bookbinders
Blank Book Manufacturers
and Paper Rulers
860 Third

CARPENTER'S INC.
1036 6TH ST., NEAR BROADWAY
HOME 1030: MAIN 828
THREE FLOORS OF Commercial Stationery, Office Supplies, Filing Systems and Devices, Books, Fine Stationery and Engraving.
DESK DEPARTMENT ON THIRD FLOOR

J. M. SCHEER
SOUTHERN TITLE BLDG.
948 Third St.
Famous Studio
"Photos That Please"
Telephone: MAIN 2263


EMMA EGBERT WILLIAMS
Manager

HEBRON HOME

FOR AGED PEOPLE
(Incorporated)
Undenominational
Established by EMMA EGBERT WILLIAMS
24 Years experience in caring for aged people
1825 NEWTON AVE.
PHONES
HOME 3255
MAIN 3869
SAN DIEGO, CAL.

Partridge Edwd B (Pauline D), author, r 2520 San Marcos av.
Partridge Eleanor R, h 4514 Campus av.
Partridge Martha (wid R P), h 3827 Superba.
Parvin Alvin T (Edith), h rear 1853 Kearney av.
Paschen Nettie, r 2652 National av.
Pascual Valentine, cook, r 680, 11th.
Pasker Jos, h 350, 9th.
Paskle Jos (Ethel), fruits 223 C, h 1255 Front.
Passafume Jos, clk Leo Greenbaum, r 930, 7th.
Passarini Angelo (Georgia A), clk Cudahy Pkg Co, h 1742 G.
Passerino Jos (Theresa), clk Portina Cafe, h 443, 12th.
Passerino Jos jr, meat ctr, r 443, 12th.
Passerino John, auto opr, r 443, 12th.
Passino Adolpho (Louise), h 1420 Front.
Passmore Lee N (Lida), lecturer Star & Crescent Boat Co, h 1939 Front.
PASSMORE WM H, Mgr Passmore's San Diego Bird Store, r 230 Lewis.
PASSMORE'S SAN DIEGO BIRD STORE, Alexander Noland Prop, W H Passmore Mgr, Dealers in Live Birds and Animals, Gold Fish, Fish Globes, Dog Collars and Dog Remedies, Dog Foods and Furnishings, Bird Cages and Bird Seeds 1194, 6th nr B. Tel Main 2158. (See left bottom lines and classified Bird and Animal Dealers.)
Pastoral Max, lab, h 1233 I.
Pastore Caesar, r 1356 Union.
Pastore Chas (Maria), pastry cook, h 1356 Union.
Pastore Francis E, meat ctr Chas Tait, r 1356 Union.
Pastore Josephine, student, r 1356 Union.
Pastore Sanchez, clk, r 748, 12th.
Patchen Clarissa, r 7636 Girard av, La Jolla.
Patchen Geo, student, r 7636 Girard av, La Jolla.
Patchen Ida M Mrs, h 7636 Girard av, La Jolla.
Pate G C (Beulah), h 1320 State.
Pate Wm E (Gertrude O), ticket agt Star & Crescent Boat Co, h 3355 Brant.
Paterson Robt E (Myrtle M) (Paterson & L'Etoile), h 2022 State.
Paterson & L'Etoile (R E Paterson, P L'Etoile), gro 2202 State.
Patison M M, h 1439, 9th.
Paton Alex M, artist, r 1477 A.
Paton Aliton A (wid J L), C S pract 121 Bway rm 502, h 945, 20th.
Paton B M, stage driver, r 945, 30th.
Paton John L, auto opr, r 2915 Spruce.
Patrich Vincent, fish, h 1855 Logan av.
Patrick Calvin H (Grace), auto opr Mitchell-Middleworth Co, h 1137 Prospect, La Jolla.
Patrick F J, r Golden West Hotel.
PATRICK JAS (Rosa H), Chief of Police, h 3981 Front.
Patrick Louis F (Sarah E), barber 7925 Girard, La Jolla.
Patrick M, lab Swift & Co, r 1263, 1st.
Patrizi Louis, fishermn, r 745 W Hawthorn.
Patten Clinton A (C A Patten & Co), h 2446 Imperial av.
Patten Clyde R (Florence B), millwkr Western Lmbr Co, h 1983 Julian av.
Patten Cora A (wid W L), r 3136 Elliott, Loma Portal.
Patten Cora E, music tchr, r 2446 Imperial av.
Patten C A & Co (C A Patten), tailors 839, 8th.
Patten Ethel M, h 1836 W Washington.
Patten John M (Evelyn E), mech, h 4473 Mississippi.
Patten Nancy E (wid Frank R), r 3961, 1st.
Patten Wm T (Ada N) (T H Shore & Staff), h 3136 Elliott, Loma Portal.
Patten W H, adv mgr U S Grant Hotel.
Patterson Alwyn (Emily E), gro 901 W Washington, h 3759 Pioneer pl.

"THE ONLY STORE OF ITS KIND"
PASSMORE'S SAN DIEGO BIRD STORE
ALEXANDER NOLAND PROPRIETOR
1194 Sixth St. near B [TELEPHONE MAIN 2158] CANARIES, PARROTS AND GOLDFISH

It's Our Business to Mind Your Business
LOUIS C. MASTEN
Main 212 919 SIXTH STREET
Place the Management of Your Property in Our Care
NOTARY

Patterson A B, r Golden West Hotel.
Patterson-Bennett Bessie E Mrs, lndrs New Method Wet Wash Lndy, r 2955 Clay av.
Patterson Bernice L, r 3420, 29th.
Patterson Clifford M, clk Smith Taxicab Co, r 3420, 29th.
Patterson David L (Elsie), motrmn S D Elec Ry Co, h 740, 30th.
Patterson Ed, lab S D Cons G & E Co, r 412 Beech.
Patterson Fern, lndy wkr Original French Lndy, r 1419 Monroe av.
Patterson Francis E (Kate H), kodaks 1159, 5th, h 2148 Bway.
Patterson Fred, gro 3008 Imperial av, r 1404 K.
Patterson Grace J, h 830 G.
Patterson Henry T, mgr Theosophical Publishing Co, r Pt Loma Homestead.
Patterson John, barber Richards & Clary, r 614, 5th.
Patterson J Morton (Lillian J), artist, h 3420, 29th.
Patterson Lestina J, h 3759 Pioneer pl.
Patterson Marie, clk Hamilton's Inc, r 3420, 29th.
Patterson Roy, mgr La Jolla Stage Line, r Hotel Knickerbocker.
Patterson Roy J, glazier W P Fuller & Co, r 141 F.
Patterson Saml M (Goldie), h 41, 19th.
Patterson Susie A Mrs, prop The Raymond fur rms, r 614 Market.
Patterson Thos B, r Golden West Hotel.
Patterson Vida, bkpr F E Patterson, r 2148 Bway.
Patterson Wade (Ella M), eng Santa Fe, h 1539 Front.
Patterson Wm (Susie A), h 614 Market.
Patterson Kenneth, dftsmn Pac Ship Bldg Co, r 2310 Park av.
Patton Anna Mrs, fur rms 614, 5th.
Patton Clyde C, slsmn Johnson Cigar Co, r King George Hotel.
Patton John F (Sarah), oil, h 4168 Hugo av, E. S. D.
Patton Jos L, mach USNRF North Island, r 840 B.
Patton Melba E, r 2060 Adams av.
Patton Rose M (wid M D), h 2637 University av.
Patton Wm B (Alice J), h 534, 10th.
Pattridge W N, meat ctr Chas S Hardy, r 4512, 43d.
Paugh Chas E (Mamie E), h 3005 California.
Paul Beulah, student, h 1702 Lincoln av.
Paul Gordon L (Vida R), carp City Park Dept, h 1609 W Lewis.
Paul Lillian, with the Marston Co, h 830, 6th.
Paul Mary Mrs, r 2741 Arctic.
Paul Roderick W (Henrietta C), h 265, 22d.
Paul Theo, hlpr U S Grant Hotel, r 661, 5th.
Paul Vida R Mrs, mgr Rigdon Apts, r 1609 W Lewis.
Paulger Frank O (Alice J), grocer 1506, 1st, h 1504, 1st.
Paulin Chas A (Elizabeth), sales mgr C W McCabe, h 4019 Eagle.
Paull Gueva Miss, r 3919 Normal.
PAULL GUEVA G (Jessie E), Osteopathic Physician 1101 Watts Bldg 520 E, Tel Main 2993, h 3919 Normal, Tel Hillcrest 403-J.
Paull Lucile, r 3919 Normal.
Paull Maude B Mrs, h 4069 Jackdaw.
Paulman Olaf, longshoremn, r 719 Columbia.
Paulsen Ethel Mrs, nurse, r 1468, 1st.
Paulsen John C, auto mech Sinclair's Ford Agency, r Lemon Grove.
Paulson Anna, lndy 328 West F.
Paulson Gilbert E, h rear 2578 G.
Paulson Jas M (Marion), boat opr, h 3821, 5th.
Paulson Jerry (Ida), h 3962, 5th.
Paulson Olaf, boat opr Star & Crescent Boat Co, r 719 Columbia.
Pauly Chas W (Orcelin M), appraiser Sou Trust & Commerce Bank, h 440 Cedar.
Pauly Lula A, h 4080 Palmetto Way.

IRWIN & CO.
HAY, GRAIN, FLOUR, MILL FEEDS, POULTRY FEEDS, GRAIN BAGS, WOOL BAGS, SACK TWINE, COAL
Main office FOURTH AND K
PHONES: MAIN 440 HOME 1440

Write Us for Mailing Lists
Any Trade or Profession Here or Anywhere
San Diego Directory Company

William Kettner
GENERAL INSURANCE
Tel., Main 2185 334-335 SPRECKELS BUILDING

SAN DIEGO FARM & MORTGAGE COMPANY
617 "E" STREET
TIMKEN BLDG.
PHONES
Pacific 1841 Home 2245
FARM LANDS
SURETY BONDS
GENERAL INSURANCE
BUILDING LOANS

MACHINERY SUPPLIES
BELTING
ELECTRIC MOTORS
GAS ENGINES
HOSE
IRRIGATION SUPPLIES
OILS and GREASES
PIPE and FITTINGS
PACKINGS
PULLEYS
PUMPS
WASTE
MACHINERY SUPPLY CO.
340-348 Seventh
PHONES
MAIN 99
HOME 1199

Pauly L Myra, r 440 Cedar.
Pauter Bert W (Belle I), motrmn S D Elec Ry Co, h 2449 L.
Pauter Chas L (Minnie L), warehsmn, h 1482 G.
Pauter Irwin (Charlotte), h 2959 Webster av.
Pauter Irvin C (Lucellia), carrier P O, h 3217 L.
Pauter John M (Helen H), slsmn Union Oil Co, h 2451 C.
Paxton Gus (Harriet), lab, h 20 S 35th.
Paxton Susan E (wid G W), r 4545 Edgeware rd.
Payment Harriet F Mrs, r 1821, 4th.
Payne Beatrice, r 7753 Draper, La Jolla.
Payne Burrell L, ship clk Klauber-Wangenheim Co, r 841, 2d.
Payne Byrd B (wid Mortimer), h 7753 Draper, La Jolla.
Payne C H, r 615, 8th.
Payne Celia A (wid John H), h 1427 C.
Payne Chester A (Flora), cond S D Elec Ry Co, h 4412 Utah.
Payne Ed C, helpr S D Cons G & E Co, h 3921 Alabama.
Payne Eliza A (wid B F), r 1219, 13th.
Payne Elizabeth K Mrs, hlpr Abraham Blumberg, r 30 S 25th.
Payne Harry C (Margt H), h 3525 Albatross.
Payne H Vincent (Kathlyn), auto mech Sinclair's Ford Agency, h 1732½, 3d.
Payne Jas, lab, r 3715 Crane pl.
Payne Jas B (Nettie), carp, h 2354 Julian av.
Payne Jerry (Sarah M), h 2021 Market.
Payne J Wesley (Nancy J), phys, h 2822, 5th.
Payne M Mrs, r 1272, 4th.
Payne Marie E (wid Albt), steno, r 3350 Market.
Payne Myrtle E, student, r 3427, 31st.
Payne Orson W (Mary E), auto mech Conniry & Hostetter, h 3660, 3d.
Payne Pearl, multigraph opr Stoll's Multigraph Shop and Advertising Bureau, r 720 S Evans.
Payne Roy V, auto opr United Stages, r 3427, 31st.
Payne Thos (Laura M) (Thos Payne & Co), h 3427, 31st.
Payne Thos B (Nora E), janitor, h 3154 K.
Payne Thos & Co (Thos Payne), printers 716 E.
Payne Tiara D (Evelyn E), driver Union Trans Co, h 121, 31st.
Paynter Gladys, r 2106 K.
Payson Anne M, r 2831 Locust, Loma Portal.
Payson Edwd, r 2831 Locust, Loma Portal.
Payson Kenneth, r 2831 Locust, Loma Portal.
Payson Saml E, lieut U S N North Island.
Payson S Clifford (Mary G), genl agt Santa Fe Ry, h 2831 Locust, Loma Portal.
Payton Ellen, ironer Original French Lndy.
Payton Jos C (Mollie), cigars 442 Bway, h 1480 C.
Payton Wm, h 3805 Woolman av.
Paz Juan, gardener 346 Beech.
Peabody Chas G, clk Wm Konrad Hardware Co, r 4178 University av, E. S. D.
Peabody Clara Mrs, r 437, 19th.
Peabody Daisy B Mrs, r 1660 National av.
Peabody Lucy H (wid A L), h 2295 Julian av.
Peace Cameron A (Esther M), slsmn Motor Hdw & Equipment Co, h 4932 Saratoga av, Ocean Beach.
Peace Clement W, r 4795 Newport av, Ocean Beach.
Peace Grace M, r 4795 Newport av, Ocean Beach.
Peace Mary (wid Wm), h 4795 Newport av, Ocean Beach.
Peach Elizabeth Mrs, h 7721 Ivanhoe av, La Jolla.
Peacock Edgar A (Elizabeth B), h 1625 Plumosa Way.
Peacock Fannie, h 1144, 25th.

THE PACIFIC MUTUAL
LIFE INSURANCE COMPANY
Issues One Accident Policy Every Minute
ACT
Better See NEAL & WOLF
NOW 625 E Street


POULTRY, BEES, GARDEN SUPPLIES
643-649 G ST.
COR. SEVENTH
STILES POULTRY SUPPLY CO.
LIVE and DRESSED POULTRY

Peacock Fredk, gardener, h 1624 Robinson av.
Peacock Lulah Mrs, housekpr S D County Hospital.
Peacock Myrtle, r 138 Dickinson.
Peacock Wm, inmate S D County Hospital.
Peacock Wm B (Lulu), carp, h 138 Dickinson.
Peak James H, sec Masonic Temple Assn, r 3715 Texas.
Peake Grace, r 2006 Bway.
Peake Mattie (wid Seth), h 2006 Bway.
Peano Felix, sculptor 655, 7th, r Los Angeles.
Pearce Edith, asst supt of nurses Agnew Sanitarium Training School for nurses.
Pearce Henry (Maria L), h 3942 Florida.
Pearce Henrietta, waiter Mrs Tilda Shroup, r 3942 Florida.
Pearce John L (Verne H), emp Standard Oil Co, h 3185 Webster av.
Pearce Kate B (wid H E), h 3436, 30th.
Pearce Leonard E, bkpr Tribune, r 3436, 30th.
Pearce Lois R, bkpr S D Union, r 3436, 30th.
Pearel Harrison, h 3576 Cabrillo av, E. S. D.
Pearl Heights, 1½ miles ne from e end of Imperial av car line.
Pearlman Jacob, colr, r 552, 12th.
Pearman Harriet A Mrs, h 3845 Front.
Pearre Lester A (Olive R), clk Klauber-Wangenheim Co, h 345, 29th.
Pearse Fred R (Lillian), slsmn Cudahy Packg Co, h 4964 Santa Monica av, Ocean Beach.
Pearse Geo E, bkpr Sou Trust & Commerce Bank, r Y M C A.
Pearson Adalaska, r 1346 B.
Pearson Albt S (Eva), garage, h 1030, 20th.
Pearson Albt jr, lab, r 1030, 20th.
Pearson Araballa L (wid C C), r 2465 A.
Pearson Axen (Hattie W), painting contr 1441 I, h 1267 Hendricks av.
Pearson Benj S (May H), carp, h 1835 Julian av.
Pearson Byron W, r 1335 J.
Pearson Chas (Edna C), messgr Amer Ry Exp, h 4671 Georgia.
Pearson Chas A, C S pract 525 C rm 412, h 3826, 7th.
Pearson Earl D (Georgia), master mech, h 4332 Reed.
Pearson Emma L Mrs, mgr Hotel Lanier, h 310 Ash.
Pearson Francis A M, C S pract 3826, 7th.
Pearson Geo, rancher, r La Mesa Hts R D 1 Bx 183.
Pearson Harriett, student, r 1267 Hendricks av.
Pearson Harry (McMann & Pearson), r Eldred Hotel.
Pearson Jas, rancher, r La Mesa Hts R D 1 Bx 183.
Pearson John, plumber Cuymaca Water Co, r La Mesa Hts R D 1 Bx 183.
Pearson John L Rev (Mary E M), h 2640 B.
Pearson John R, r La Mesa Hts R D 1 Bx 183.
Pearson Leah (wid Isaac), r 3559, 30th.
Pearson Mabel M Mrs, r La Mesa Hts R D 1 Bx 183.
Pearson Pear (Helen M), constr supt, h 3617 Arnold.
Pearson Peter (Mary M), painter 2230 Woolman av.
Pearson Robt N (Florence G), chiropodist 861, 6th rm 514, h 1828, 2d.
Pearson Robt S (Editha R), chf elect U S N, h 3962 Goldfinch.
Pearson Wilbert (Georgia), ins, h 3940, 5th.
Pearson Wm L (Mary A), pharm Mrs A G Claydon, h 3555 Reed av, E. S. D.
Peart Lusta, tchr Cal Coml College, h 2846 A.
Pease Alfd R (Harriet E), sec S D Beach Co, h 2426 F.
Pease Auten, carp, r 4867 David pl.
Pease Clifford C, atty 520 E rm 506, h 3524, 30th.
Pease D'Arcy R (Ida M), clk J P Duncan and Sons, h 4867 David pl.
Pease Esther W, tchr, r 3524, 30th.
Pease E Eudora (wid Carlos C), r 3524, 30th.


MUEHLEISEN TENT AND AWNING CO.
Manufacturers of
Tents
Awnings
and Covers
Flags, Sails and Camp Furniture
753-755 Fourth Street
Both Phones

Frye & Smith
Print This Directory
856 Third St.
San Diego

FIREWOOD
San Diego Eucalyptus Wood Co.
202 SIXTH ST.
Phones: Main 2035 Home 3266

THE WILEY B. ALLEN CO.
1031 FIFTH STREET
PIANOS, INNER-PLAYERS, AND REPRODUCING PIANOS VICTROLAS, BRUNSWICKS, AND VICTOR RECORDS
EASY TERMS

Pease John M Rev, h 2630, 3d.
Pease Mary-Aida, r 2426 F.
Pease Minnie, v-prin Florence Sch, r 2630, 3d.
Pease Sarah P, with the Marston Co, h 2630, 3d.
Peaslee Chas S (Rachael), poultry, h 3504 Woolman av.
Peate Kath, h 7866 Herschel av, La Jolla.
Pecina Adolphus T (Marie L), interpreter and asst county detective Court House, h 1420 Front.
Peck Amos E (Cecelia M), foremn Pac T & T Co, h 1723, 1st.
Peck A Jerome (Rebecca C), h 841, 20th.
Peck Bess M, student, r 4381 Park blvd.
Peck B, foremn S D Cons G & E Co, r 1922 Harrison.
Peck Ethel M Mrs, clk Federal Drug Co, r 206, 27th.
Peck E Louise, prin asst S D Public Library, r 841, 20th.
Peck F F, carp, r 716 F.
Peck Geo (Charlotte), cook U S Grant Hotel, h 1833, 30th.
Peck Geo W (Kitty M), plumber, h 3060 Ivy.
Peck Gregory P (Bernice M), pharmacist Ferris & Ferris, h 3520 Front.
Peck Helena E, r 3045 Fir.
Peck Henry L (Hattie M), h 4381 Park blvd.
Peck Herbert N (Sarah), dept foremn S D Cons G & E Co, h 1922 Harrison av.
Peck Kenneth, r 1285 Essex.
Peck Mellie E (wid H H), h 3045 Fir.
Peck Orrin B (Melinda), min eng, r 4027 Ibis.
Peck Orrin B jr, min eng, r 4027 Ibis.
Peck Peter L (Nellie), carp, h 1275 Essex.
Peck Philip F, min eng, r 4027 Ibis.
Peck S E, lampblackmn S D Cons G & E Co, r 42 San Miguel.
Pecka Benj E (Front and A Garage) 815, 3d.
Pecker Everett A (Priscilla J), service man Sou Electrical Co, h 2840 Brant.

PECKHAM BELLE B, Home-made Jellies and Marmalades, Home Baked Pastry, Cakes, Doughnuts and Gingerbread 819 Bway, Tel Main 2541, h 947, 8th, Tel Main 5417.

Peckham Chas M, student, r 3541 Highland av, E. S. D.
Peckham Chas S (Carrie P), h 3541 Highland av, E. S. D.
Peckham Hildreth R, eng, r 3141, 5th.
Peckham Lida M (wid G C), h3141,5th.
Peddicord Jesse J (Helen L), agt Met Ins Co, h 2928 A.
Pedersen Harold S (Anna T), lab, h 2904 Webster av.
Pedersen Marie E (wid Carl L), r 4292 Hawk.
Pedersen Thora Mrs, tailor, r 412 Beech.
Pederson Oliver R (Mildred), carp, h 1275 Cleveland av.
Pederson Peter, lab, r rear 1029 India.
Pederson Ralph, student, r 1275 Cleveland av.
Pedot Eugenia (wid Michel), r 724, 16th.
Pedrara Onyx Co (F J Lea) 432 E rm 17.
Pedrin Alfonso (Rosa), lab Normandy Sea Food Co, h 1835 Logan av.
Pedrin Guadalupe, lndrs Elec Lndy Co, r 1047 Hendricks av.
Pedroza Martin (Crecencia), lab, h 2339 Sunset blvd, N. S. D.
Peebles Gertrude S, nurse, r 1420, 2d.
Peebues Lee (Olive M), auto opr Lebert's Garage, h 1923 Julian av.
Peebles Mary L Mrs, h 1420, 2d.
Peebles Thos C (Etta M), slsmn S D Lmbr Co, h 1371, 7th.
Peed Ralph M (Alice), clk, h 1611, 5th.
Peek Harvey B (Mary), carp, h 1633 State.
Peel P, r Golden West Hotel.
Peeler Frank J (Belle), prop Niagara Apts and Real Estate 5065 Niagara av, h 5067 Niagara av, Ocean Beach.

WHY WORRY?

Drawing $50 per week

HERBERT N. NEALE
General Insurance
Accident and Health
Automobile
Burglary
Fire
Compensation
Liability
Plate Glass
Fidelity Bonds
Surety Bonds
GEN. AGT.
OCEAN ACCIDENT AND GUARANTEE CORP. LTD.
of London
All Casualty Losses Adjusted by This Office
443 SPRECKELS BLDG.

WHY WORRY?

Drawing $50 per week

SERVICE BRANCH
936
SECOND STREET
NEAR BROADWAY
SAN DIEGO

SAVAGE TIRES

HAVE YOU SEEN THE SAVAGE SERVICE CREED?

Frank A. Salmons
"The Insurance and Bond Man"
Southern Title Bldg.
ON THE PLAZA
Phones: Main 244
Home 1344
Writes All Forms of
Insurance

PEERLESS LAUNDRY CO OF SAN DIEGO INC, Fred R Bartlett Mgr, 3038 University av, Tel Hillcrest 1195.
Peers Sidney, r 930, 7th.
Peery Anna E (wid Thos E), h 2941 Imperial av.
Peery Bessie E, phys, r 1330, 4th.
Peery Clarence F (Flora E), carp, h 2944 Lawrence, La Playa, Pt Loma.
Peery Emma H Mrs, h 1330, 4th.
Peery Herbt, atty, r 1330, 4th.
Peery Hortense E, r 1330, 4th.
Peery J June, r 1330, 4th.
Peete Katherine, slswmn E V Wier, r Herschel, La Jolla.
Pefley Scott, finisher the Savage Tire Co.
Peirce Hayward, r 2829 Albatross.
Peirce Helen S (wid Gowen), h 3862 Highland av, E. S. D.
Peirce Maris (Harriet D), h 3623 Warner, Roseville Hts, Pt Loma.
Peirce Norma V, tchr Jefferson Sch, r 3115 Thorn.
Peirce Vina N (wid Nelson), h 3115 Thorn.
Peirro Frank A, groceries 613 F, h 1446 Union.
Peiser Louis P (Hannah), buyer Holzwassers, h 3136 Goldsmith, Loma Portal.
Peistrup Frances M, r 1264 Essex.
Peixoto Joaquin L, foremn W F Steigerwald, r 4505 Reed pl.
Peking Cafe, T S Quon prop 341 Market.
Pelayo Philemon (Florence), longshoremn, h 625 West I.
Pelham Mary E (wid O R), h 3582, 4th.
Pelke Simon, lab, h S ilver ter, N. S. D.
Pelkey Bert A (Clara), rest & Billiards 1118, 4th, h 1212 State.
Pelkey Spencer A (Belle), h 1214 State.
Pellegay Alex L Rev, r St Joseph's Hospital.
Pelletier Chas A (Minnie A), confr Barbour Confectionery Co, h 1923 Puterbaugh.
Peltcher Chas H (Jessie D), (Kerr & Peltcher) h 4058 Chamoune av, E. S. D.
Peltcher Geo L, r 2030 Julian av.
Pelter Tullus A (Helen L), electr contr 4029 Highland av, E. S. D.
Pelter Wm B (Mary E), h 4509 El Cajon blvd, E. S. D.
Pelton Nannie B (wid I B), clk, h 1245, 11th.
Pelton Ray D (Bertha W), cement contr 4118 Pacific av, E. S. D.
Pemberton Lily, tchr Florence School, r San Diego Hotel.
Pemberton Otis L (Ruth S), auto opr Union Ice Co, h 528 Sampson.
Pemberton Thos W (Lena J), elec, h 4139 Park blvd.
Pemberton W D, r Golden West Hotel.
Pementel Vincente, clk, r 513, 9th.
Pena Felix (Angelita), lab, h 2648 Congress, N. S. D.
Pena Manuel (Frances), lab Chas S Hardy, h 2628 Congress, N. S. D.
Pena Ysabel Mrs, h 1646 Arctic.
Penabaker Walter R (Lettie A), lab, h 1231 Front.
Pence Harry O, barber Thos Howard, r 4635 Menlo av.
Pence Wm H, h 4635 Menlo av.
Pendergast M Mrs, member St Joseph's Hospital Home.
Pendlay Clarence C (Katherine), mariner Swift & Co, h 2042 Albatross.
PENDLETON C H & SONS (C H, J E and C M), Auto Tops and Seat Covers 619-623, 7th, Tel Main 2053.
Pendleton Chas H (Lulu L) (C H Pendleton & Sons), h 1225 Pennsylvania av.
Pendleton C Marshall (C H Pendleton & Sons), r 1225 Pennsylvania av.
Pendleton Hannah D (wid Ralph C J), r 1507 Brookes av.
Pendleton Jas F, reporter S D Union, r 1025, 8th.
PENDLETON JEROME B (Bessie W), Executive Representative War Camp Community Service, h 3536 Oregon, Tel Hillcrest 1433.

B. L. DEVINE
MANAGER
and
ADJUSTER

Massachusetts
Bonding
and
Insurance
Co.

Accident, Health
Liability, Casualty
Fidelity Bonds
Automobile
Burglary
Plate Glass

GRANGER BLDG.

PHONE
MAIN 1560

Office Buildings
With their tenants see Pages 16-18

PROCESS PATENTED
BY THE
SAVAGE TIRE COMPANY
SAN DIEGO, CALIF.

GRAFINITE TUBES

THE ONLY INNER TUBE
GUARANTEED
NOT TO STICK
TO THE CASING

CONNER ADJUSTMENT BUREAU
G. E. CONNER
MANAGER
PHONE MAIN 2683
"WE GET THE MONEY"
23 SEFTON BLDG.

Pendleton Jos E (Nora E) (C H Pendleton & Co), h 1630, 3d.
Pendleton Willie M (wid W K), r 3536 Oregon.
Pengo H B, cigarmaker, r 225 C.
Penick Thos D (Lizzie) tmstr, h 3075 L.
Penick Wm M, lab, r 3075 L.
Peniel Mission 920 Bway.
Peninsular United Industries Co, Mexican Industrial Development Co Agts 760 State.
Penland Alonzo D (Sarah A), h 4654 Hamilton.
Penland-Burdette O, clk Klauber-Wangenheim Co, r 3686 Columbia.
Penland Clarence F (Ida), meat ctr Palace Mkt, h 3686 Columbia.
Penman Geo W (Satella), h 3963 Dove.
Penn Aaron (Esther), grocer 1368, 3d.
Penn Margaret Mrs, h 2026 National av.
PENN MUTUAL LIFE INSURANCE CO (of Phila), Henking & Randolph General Agents, 504 Union Bldg 235 Bway.
Penn Oil Delivery (Miller & Brabazon), E se cor 7th and 3791, 5th.
Penn Walter G (Hazel D), v-pres Hazard-Gould & Co, h 3368, 30th.
Penn Wm, bootblack Walter Robbins. r 136 F.
Penna Ellen, nurse, r 1468, 1st.
Pennekamp Aurelia S, pupil nurse Agnew Sanitarium, r 2922 Woolman av
Pennekamp Esther L, steno, r 2922 Woolman av.
Pennekamp Pauline E, steno, r 2922 Woolman av.
Pennekamp Theo H (Aurelia), acct, h 2922 Woolman av.
Pennekamp Theo W, student, r 2922 Woolman av.
Penney Harry E (Estelle), driver, h 3521, 30th.
Penney Jean, r 3521, 30th.
Pennington Emma (wid Jesse), h 3297 I.
Pennington John T (Sarah E), h 3211 K.
Pennington Lucille, waiter, r 1236, 11th.
Pennoyer C Harold (Katherine), exp 337 G, h 2538 F.
PENNOCK C LYMAN (Ida L), Orthopedist, Foot Correction Specialist, 308 Watts Bldg 520 E, h 304 W Grape.
Pennoyer Roland, student, r 732, 8th.
PENNSYLVANIA FIRE INSURANCE CO OF PHILA, Louis C Masten Agent, 919, 6th.
Pennywitt Beuford (Dena H), toolmkr, h 3728 Van Dyke av, E S D.
Penrod Walter W (Emily C), auto opr Plaza Stages, h 4637 Cleveland av.
Pentecostal Assembly of God Church, Rev W E Moody pastor, 640 Market.
Pentecostal Mission 441, 5th.
Pentecostal Mission (Mexican) 603 K.
Pentecostal Pilgrim Church, Rev D W Reynolds pastor, B bet 6th and 7th.
Penwarden Raymond S (Ethel De F), dentist 520 E rm 605, h 4662 Edgeware rd.
Peoples Elizabeth (wid Wm), r 2246 Harrison av.
PEOPLES NATIONAL BANK, Dr E M Fly Pres, Geo B Winship V-Pres, Oliver W H Bower Cashr, 741 National av, National City. (See adv National City Sec.)
Peoples Temple C se cor 8th.
Peper Nancy E (wid Wm), h 1502, 6th.
Pepoon Edwd P (May B), h 4440 Maryland.
Pepoon Margt, chiropodist 1311, 5th, r 4440 Maryland.
Pepper Geo N (Opal M), ins 1015, 1st rm 304, h 4909 Hawley blvd.
Pepper Oscar (Clara), agt Prudential Ins Co, h 3004 Imperial av.
Peppin Louis (Margaret), painter, h 3218 L.
Peppin Paul G, clk Pac Marine & Const Co, r 3218 L.
Pepys H Fredk (Alice N), sec-treas Pac Trans Van & Truck Co, h 2256 Woolman av.
Peralta Danl (Delfina), warehsmn Irwin & Co, h 217, 9th.
Peralta Jose (Vera), lab, h 1621 Logan av.

The Davis UNDERTAKING CO.
1752 4th
MAIN 2376
HOME 1913

J. A. Henry Company
410-411
OWL BUILDING
We handle stocks of all kinds. We make a specialty of organizing new companies and raising capital for new industries
Let Us Incorporate Your Company

George F. Otto & Son
Florists and Nurserymen
NURSERY, 35TH AND NATIONAL AVE.
PHONE. MAIN 7086
FLORAL DEPOT
Cor. SIXTH and B
PHONES
MAIN 759 HOME 1207

V. WANKOWSKI & CO., INC.
V. WANKOWSKI, PRESIDENT W. McCLELLAND, VICE PRES. & SECY
Loans, Real Estate, Insurance, Surety Bonds. PHONES: Main 2029 Home 1315 341-342-343 Spreckels Theatre Bldg.

Perasich Peter E, fishermn, r 614, 5th.
Peraza Arcenio, lab, h 1745 Logan av.
Peraza Maria, lndy wkr, r 1745 Logan av.
Peraza Nellie, r 1745 Logan av.
Percival Frank O (Nellie A), station opr S D Oil Co branch 4, h 2504 C.
Percles John (Martha), lab, h 2872 N.
Percy Carolyne (wid Wm), h nr Lamont, Pacific Beach.
Percy Nellie (wid Edwin H), r 1238 Bush.
Perdue Gertrude, h 4681 Castle, E S D.
Perdue Mollie, r 1003 Hunter.
Perez Geo E, waiter Rudder's Cafe, r 665, 16th.
Perez Manuel, lab, h 922 S 16th.
Perez Martina (wid Ramon), h 544 West B.
Perez Timothy, tailor John Marques, r 615, 9th.
Perez Victoria, r 1322 lndia.
Perfect Mary I, h 804 Prospect, La Jolla.
Perigo Elizabeth S (wid J T), h 3231 National av.
Perigo Harry B, clk McMann & Pearson, r 3231 National av.
Perigo Homer B, mach, r 3231 National av.
Periodical Publishers Service Bureau, R T Weber dist mgr, newsdealers 725 Bway rm 10.
Periota Gaetano (Carmel), lab, h 432, 28th.
Perkins Alice, tchr Logan Hts Sch, r 1770 W Lewis.
Perkins Bennett D (Maria L), blidg contr, h 4657 Edgeware rd.
Perkins D Herbt, clk S D Cons G & E Co, h 3339, 1st.
Perkins Earl E, student, r ft of 5th.
Perkins Elizabeth E, waiter Morgan's Cafeteria, h 1221 G.
Perkins E E Miss, h 3605 Utah.
Perkins Frank (Alice), night receiver S D Elec Ry, h 2694 K.
Perkins Geo (Mabel E), lab, h 432, 14th.
Perkins Harold W (Margaret C), multigraph opr, h 2055, 4th.
Perkins Harry L (Martha P), carrier P O, h 1967 Harrison av.
Perkins Henry E (Carrie F), r 203, 21st.
Perkins Howard (Carrie C), elev opr U S Grant Hotel, h 1452, 6th.
Perkins John W, vulcanizer, r 2055, 4th.
Perkins Jonathan (Margt), apiarist, h 2673 C.
Perkins Jonathan R, carp, r 2673 C.
Perkins Lillian, dental nurse L G Jones, r 203, 21st.
Perkins Martha, student, r 2673 C.
Perkins Mary C, tchr, r 3405, 5th.
Perkins Muriel, r 2694 K.
Perkins Naomi Mrs, bkpr B L Vaughn, r 1916, 3d.
Perkins Norman E (Cora A) (Prop S D Boat House), ft of 5th.
Perkins Olive N, r ft of 5th.
Perkins Walter E, tel opr Santa Fe Ry, r 2694 K.
Perkins Walter J (Cora D), h 3583 Menlo av, E S D.
Perkins Wm W, h 201 Cedar.
Perkiss Adele Mrs, telep opr Pac T & T Co, h 734, 15th.
Perkle John, eng Mutual Ice & Cold Storage Co.
Peronio Salvador (Annette), fishermn, h 2243 State.
Perou John, compositor The Daily Transcript, h rear 1544 Columbia.
Perraud Antone (Louisa), eng, h 1620 Thomas av, Pacific Beach.
Perraud Marguerite L, public steno, r 1620 Thomas av, Pacific Beach.
Perraud Paul J, metal wkr, r 1620 Thomas av, Pacific Beach.
Perrault Chas (Advise), sheet metal wks 1243, 4th, h 4148, 3d.
Perrault Eirene, bkpr Coronado Fish Co, r 4148, 3d.
Perrault Harold, student, r 4148, 3d.
Perrenoud Ernest, student, r 3944 Cleveland av.
Perrenoud Ewart, student, r 3944 Cleveland av.
Perrenoud Hippolyte (Ellen M), h 3944 Cleveland av.

YOUNG AND CHAMBERLAIN
Magneto Battery AND Tire Experts
VULCANIZING
1310 Fifth St.
426 A St.
PHONE—MAIN 2264

THE HENRY CO.
SPECIALTY MANUFACTURERS and PATENT BROKERS
We will exploit your patent if it has commercial value also obtain patents on your invention
Fred E. Mefford
Reg. Patent Attorney
732 E
PHONE MAIN 1649

EASY PAYMENTS
Eight Floors of Quality and Beauty In Furniture, Carpets, Rugs, Draperies, Office Equipment, Phonographs.
THE BLEDSOE COMPANY
FURNITURE
SIXTH AND C STREETS

Economy Waste Paper Co.
E. W. ANDERSON, Proprietor
Main 1473 — 10th Street. S. W. Corner I
¶ Buys Waste Paper, Old Newspapers and Magazines at Highest Market Price

Perrenoud Lyle, student, r 3944 Cleveland av.
Perrenoud Paul (Grace), h 3984, 1st.
Perrenoud Rachel, student, r 3984, 1st.
Perrichetti Percy, cook, r 1267, 4th.
Perrier Roy, auto mech, r 1164, 20th.
Perrin Coin E, r 1922 Granada.
Perrin Elizabeth A (wid W C), h 2752 Newton av.
Perrin Marie Mrs, presser Lory's Clng & Dyeing Co, h rear 1021 Hendricks
Perrin Mary A, r 1922 Granada.
PERRIN MINARD J, Mgr of Transportation S D Elec Ry Co, Point Loma Railroad Co and S D & Coronado Ferry Co, 209 Union Bldg 235 Broadway, r Coronado.
Perrin Wm C (Ethel W), h 2819 E.
Perrin Wm H (Elsie E), h 404, 22d.
Perrine Holly R (Nellie M), h 4152 Ibis.
Perrine Wm A (Raysor & Perrine), r 1053 India.
Perry Bertha, telep opr S D County Hospital, r 1615 Front.
Perry Bijou, gardener, h 3263 E.
Perry Comadore, janitor S D County Hospital.
Perry David E, clk F W Sumpf, h 3916, 5th.
Perry Elsie Mrs, h 1710 C.
Perry Ethel, r 2825 Redwood.
Perry Fanny Mrs, h 1615 Front.
Perry Fay, r R D 3 Bx 94-H.
Perry Florence M Mrs, mgr Vue De L'Eau Apts, h 532 W Grape.
Perry Fredk H (Elizabeth), (Perry's Paint Store), h 7445 Fay, La Jolla.
Perry Harold S, student, r 3916, 5th.
Perry Henrietta (wid Gilbert K), r 1426 Van Buren av.
Perry Henry H (Lucia), slsmn Simpson-Pirnie Granite Co, h 3863 Superba.
Perry Isabelle J, r 525 Kalmia.
Perry Joe R, confy 4995 Voltaire, Ocean Beach.
Perry John L (Ollie M), collr S D Union, h 1416 Myrtle av.
Perry John M, playground director, r 1615 Front.
Perry Mable Mrs, r 1429, 2d.
Perry Mamie E Mrs, drsmkr, h 1605 E.
Perry Martha T (wid J T), r 3768, 6th.
Perry Mary E Mrs, h 2825 Redwood.
Perry Nellie F Mrs, chiropractor 3916, 5th.
Perry Nelson A, stereo S D Union, r 1615 Front.
Perry Oliver, driver Original French Lndy.
Perry Richd D, ensign U S N, North Island.
Perry V Jesse (Nellie E), auto mech Taft Motor Co, h 1320 Douglas.
Perry Walter M, auto opr, r 3768, 6th.
Perry Wm H (Ailene P), h 1760 W Lewis.
Perry Wm H (Mary) (Perry & Christenson), h 1852 Cable, Ocean Beach.
Perry Wm R (Nettie R), h 3643 Kite.
Perry & Christenson (W H Perry, Lars Christenson), sheet metal works, 229, 10th.
PERRY'S PAINT STORE (Fredk H Perry), Paints, Oils, Glass, Wall Paper, Paper Hanging, Picture Framing and Painting Contracting, 7875 Girard, La Jolla, Tel La Jolla 60-J.
Persching Alma E, r 3762 Highland av, E S D.
Persching Henry C (Annie), h 3762 Highland av, E S D.
Person Harry R (Helen), cigars, r 1450, 4th.
Persons Harry, sec Actors Circle Club, r Elfred Hotel.
Persons Jos K (Elizabeth), gasoline and auto accessories 1617 W Lewis, h 759, 25th.
Persson O, r 944 State.
Perstell Hazel, server Pullman Cafeteria, r 919, 5th.
Peskett Sidney T, lab, h rear 1752 N Atlantic.

Ford THE UNIVERSAL CAR
AGENCY AND SERVICE STATION
POST OFFICE GARAGE
W. R. Middleworth
GIRARD and SILVERADO
LA JOLLA
SEE PAGE 5

SUNSET ENGRAVING COMPANY
Commercial Artists and Engravers
9th Floor Timken Bldg.
MAIN 1517

Hillcrest 144 — **H. W. MERKLEY** — Home 1107
UNDERTAKER
EARTH BURIAL — CREMATION — SHIPMENT

AT YOUR SERVICE
The Name — The Place — The Trade-Mark
MAIN 4730 —PHONES— HOME 1277
SOUTHERN ELECTRICAL CO.
SERVICE QUALITY VALUES
SAN DIEGO'S LARGEST ELECTRICAL STORE

Pessarra Richd, driver Troy Lndy, h 937 University av.
Petcoff Dimitri, tailor Wilton The Tailor, r 1262, 1st.
Petell Mary Mrs, forewmn Steele Pkg Co, r National City.
Peter I H, carp, r 1243 Front.
Peters Chas, lab, r 2416 Juan, N S D.
Peters Florence, packer Akerman & Tuffley, r 2416 Juan, N S D.
Peters Frank, dairyhd Jasper Rogers, h 3100 Moore, N S D.
Peters Hans (Ethel), checker P M Dairy Co, h 420 Spruce.
Peters Harry E, eng, r 424 Brookes av.
Peters Homer H, prop Hotel King George, r same.
Peters J N, h Hancock cor Hortensia, N S D.
Peters John (Anna), painter, h 231 Ivy.
Peters Josie, dom, r 2416 Juan, N S D.
Peters L Frank (Nora E), h 4527 Kensington dr.
Peters Margt C (wid Geo E), h 424 Brookes av.
Peters Morris P, slsmn Hazard-Gould & Co, r 108 W Bway.
Peters Teofilo (Vivian), rancher, h 2416 Juan, N S D.
Peters Theo B (Florence), painter, h 3338 Sisson av, E S D.
Peters Van Buren, cook, r 2941 Arctic.
Peters Walter, r 320 Fir.
Petersen Alberta, bkpr Johnstone Plumbing Co, r 1455, 1st.
Petersen Alfd J (Ethel), cond S D Elec Ry Co, h 4572 Kansas.
Petersen Alice L Mrs, ironer New French Laundry, r rear 3850, 8th.
Petersen Anne M (wid E E), h 2620 Bway.
Petersen Anthony T (Bertha A), clk S D Cons G & E Co, h 3770 Cherokee av, E S D.
Petersen Axel F (Ingeborg), lab, h 2836 Byron, Roseville, Pt Loma.
Petersen Carl (Nellie C), h 1247 Robinson av.
Petersen Emil N, auto opr, r 2620 Bway.
Petersen Evans E, clk Holzwassers, r 1455, 1st.
Petersen Frank, student, r 4412 Cleveland av.
Petersen Fred A (Ida), rancher, h 4412 Cleveland av.
Petersen Hans (Adolfina), h 4645, 36th.
Petersen Hans (Marie), fishermn, h 1850 Main.
Petersen Henry (Mary E), mach A R Robbins, h 2350 Columbia.
Petersen Jens P, iron wkr, h 3663 Reed av, E S D.
Petersen J Marie, student, r 3536 Utah.
Petersen Matilda (wid John), h 1455, 1st.
Petersen Olaf (Frieda), baker, h 1474 E.
Petersen P C, Cond S D Elec Ry Co.
Petersen Sophus, shoe repr 112 Brookes av.
Petersen Victor (Charlotte), meat ctr, h 447, 18th.
Petersen Werner H, student, r 4412 Cleveland av.
Petershagan Mary, r 2808 Albatross.
Peterson Albt (Jennie I), h 3614, 28th.
Peterson Albt A (Albertina), foremn S D Lndy, h 2686 A.
Peterson Albt S (Mamie), iron wkr, h 4139 Epsilon.
Peterson Alden E, auto opr Klauber-Wangenheim Co, r 4046 Eagle.
Peterson Alphonso, lab R D Salazar, r 12th and Market.
Peterson Amanda, housekpr 3520, 3d.
Peterson Andw (Bessie M), motrmn S D Elec Ry Co, h 420, 17th.
Peterson Andw O (Laura J), lndymn New Method Lndy, h 3296 I.
Peterson Ann E Mrs, r 3702 Sisson av, E S D.
Peterson Anton (Ida), lab, h 1635 Guy.
Peterson Arthur, student, r 254, 17th.
Peterson Arthur G (Edith E), vice-prin S D High Sch, h 2320 Adams av.
Peterson Blanch Mrs, r 656, 5th.
PETERSON BROS (Edwin L and George), We Manufacture and Repair Automobile Radiators, Windshields, Fenders and Wrecked Bodies. Enamelling a Specialty, 853, 1st, Phone Main 78.

ETNA
Life, Accident, Etc.
G.et
A.etna-ized
BY
GIST
INSURANCE
SERVICE
GILMAN A. GIST
202 Owl Bldg.
MAIN 188

PRINTING
THE BEST OF PRINTING IS PRODUCED AT 850 THIRD ST. BY FRYE & SMITH

WURSTER CONSTRUCTION COMPANY 655-6 SPRECKELS BLDG.
CONTRACTORS AND ENGINEERS
PHONE MAIN 2304
Los Angeles Office, Rooms 247-259 Wholesale Terminal Office Bldg.
PHONES, MAIN 450 F2401
F. H. WURSTER, MGR.

CALIFORNIA IRON WORKS
PHONES, HOME 1336; SUNSET 1336 (INCORPORATED)
FOOT OF SEVENTH STREET SAN DIEGO, CALIFORNIA
Engineers Founders
Machinists
Structural Iron and Steel Contractors
Freight and Passenger Elevators



POST WAR AD

J. L. STURZ

LADIES' and MEN'S TAILOR and DESIGNER

The services of our Alteration Shop may save buying an expensive suit

510 B St.
Near Strand Theatre

Peterson Chas P, 831, 21st.
Peterson Christopher (Helena), lab City Operating Dept, h 2257 L.
Peterson Clarence R (Star Machine Co), r Golden West Hotel.
Peterson Clarence R, r 4046 Eagle.
Peterson Donald C (Ada), plumber, h 4062 Swift av, E S D.
Peterson Edwd, h 3212 Newton av.
Peterson Edwd L (Anna M) (Peterson Bros), h 1427, 31st.
Peterson Elva E, clk Whitney's, r 728 San Louis av.
Peterson Emil (Adele), mariner, h 254, 17th.
Peterson Esther V, r 1427, 31st.
Peterson E W, atty 235 Bway rm 415, h 3917 Eagle or Imperial Beach.
Peterson Geo (Peterson Bros), r 1853 Montecito Way.
Peterson Geo D, r 734, 19th.
Peterson Geo H, auto opr Frost Hardwood Planing Mill, r 728 San Louis av
Peterson Grace (wid Chas L), r 4251 Fairmount av, E S D.
Peterson Harvey (Elizabeth P), lab, h 1246 Edgemont.
Peterson Herman H (Edith M), genl contr 3044 Goldsmith, Loma Portal.
Peterson Iner A, presser Mission Dry Cleaners, r 728 San Louis av.
Peterson Iver H, hlpr F W Law, r 560, 7th.
Peterson Jas F (Ella), mgr McClung Apts, h 741, 12th.
Peterson Jas W, 2d hd furn 1138-1140 Bway, r National City.
Peterson John H (Henrietta), lab, h 1033 S 32d.
Peterson John R (Axilena), lab, h 728 San Louis av.
Peterson John T (Lydia), police, h 2031 Logan av.
Peterson Jos, fish peddler, r 1010 A.
Peterson Jos E, electr, r 3024 E.
Peterson Jos F, helper The Savage Tire Co, r 741, 12th.
Peterson J W, wrapper Chas S Hardy, r 2031 Logan av.
Peterson Louis (Emma A), painter 356, 5th, h 2812 Webster av.
Peterson Louis A (Emma), lab Western Lmbr Co, h 3634 Thomas av, E S D.
Peterson Manuel D (Maude E), h 3924 Georgia.
Peterson Marguerite, nurse, r 1468, 1st.
Peterson Mary E, r 420, 17th.
Peterson Oscar J, nursery 4141 Epsilon.
Peterson Oscar W, clk Sanitary Ice Cream Co, r Coronado.
Peterson Paul (Gertrude G), elec F M Whitney, h 3024 E.
Peterson Peter C, cond S D Elec Ry Co, r Golden West Hotel.
Peterson Philip, carp, r 903 G.
Peterson Saml W, headmaster S D A & N Academy, Pacific Beach.
Peterson Selma A (wid Chas W), h 4046 Eagle.
Peterson Stella (wid Edwd A), r 4620 North av.
Peterson Theo (Vina), h 3622 Pringle.
Peterson Thos, lab, h 735 Front.
Peterson Thos D (Lillian T), rug weaver 3730 Arctic.
Peterson Thos N (Clara B), prop Hotel Harvard, h 128 B.
Peterson Victor L (Anna), carp Peterson Bros, h 4156 Georgia.
Peterson Walter E (Mayme A), carp, h 734, 19th.
Peterson Wm, h 3547 Stockton av, E S D.
Peterson Wm G, clk American Union Fish Co, r Metropole Hotel.
Peterson Wm M, h 3180 Lafayette av, E S D.
Peterson Wm W, mach, r 734, 19th.
Pethoud Dottie Mrs, millinery 828 Bway, r 1025, 8th.
Petiot Louis (Mary), h 4476 Park blvd.
Petit Jos (Jane), h 4393 Georgia.
Petit Marie (wid Jos), h 4070 Ibis.
Peto Pete H, tray carrier Agnew Sanitarium.
Petrequin Fred T, watchmkr E G Hammond, r Ash cor 6th.
Petrert E J, mach Normandy Sea Food Co, r 540 Sicard.


SERVICE
LIGHTING, STARTING, IGNITION AND BATTERY SERVICE
ALWAYS OPEN
AUTO ELECTRICAL EQUIPMENT CO.
839-859 EIGHTH ST. AUTOMOBILE ELECTRICIANS PHONE, MAIN 900

A. V. JEDLICK LADIES' TAILORS
"The House of Individuality" 1131 SIXTH ST.

PETRICH PAUL (Emma), Mgr Coronado Fish Co, and Jugo-Slav Vice-Consul, 1529 Atlantic, Phones Main 1553, Home 3098, h 335 W Date, Phone Main 3082.
Petrich Vincent, foremn Chesapeake Fish Co, r 1924 N.
Petrikowski Hans, h 425 University av.
Petro Danl E (Josie L), shop foremn Cal Iron Wks, h 2844 B.
Petrone Frank (Rose), janitor Spreckels Bldg, h 324 Dodson.
Petruzzelli Emmanuelo (Angelina), h 240, 16th.
Pettegrew Gladys, student, r 3975, 8th.
Pettegrew Jud (Idelle), carp, h 3975, 8th.
Pettey Doris M, student, r 532, 22d.
Pettey Walter E (Edith M), floormn W S Smith & Co, h 1046, 16th.
Petticord Jesse J (Helen L), ins, h 2928 A.
Pettit Albt L, lab, r rear 4056 Pauly av, E S D.
Pettit Catherine L (wid Mark), h rear 4056 Pauly av, E S D.
Pettit John W (Mary J), h 3778 Granada.
Pettitt Alice Mrs, maid 7839 Prospect pl, La Jolla.
Pettitt Lew W, switchbdmn Pac T & T Co, r 4956 Santa Monica, Ocean Beach.
Petton Nannie B, clk Snowflake Baking Co, r 1245, 11th.
Petty Lizzie B (wid Jas), r 1066 Robinson av.
Pettye Emma L (wid T W), h 3853 Superior.
Pettye Eva R, r 3853 Superior.
Pettye Florence B, clk F R Holt, r 3853 Superior.
Pettye Geo R, r 3853 Superior.
Petzen Agatha Mrs, mgr Burnap Hotel, r 238 Bway.
Petzen Gus (Gus The Sign Painter), h Burnap Hotel.
Peveler Danl C (Lillie D), lab A J Savage Munition Co, h 4038 Chamoune av, E S D.
Payton Anna, r 2455 Pamo av.
Payton Chas H, bkpr Union Ice Co, r 2455 Pamo av.
Peyton Fredk T, clk Pacific Marine & Const Co, r 2455 Pamo av.
Payton Henry, lab, r 1614 I.
Peyton Maria J (wid Townsend), h 2455 Pamo av.
Pfaff Geo, electr, r 547, 9th.
Pfaff Wm, lab, h 4025 Mission av, E S D.
PFAHLER, BUELOW & FISHER (W W Pfahler, C T Buelow, E L Fisher), Commercial Linotype Compositors, 860, 3d. (See page 34.)
Pfahler Florence A, with Ross & George, r 3825 Sisson av, E S D.
Pfahler Frank C (Carrie), truck driver S D Cons G & E Co, r 3823 Wilson av, E. S. D.
Pfahler Wm, clk S D Hardware Co, r 4619 Idaho.
Pfahler Wm H (Gladys E), gro 4619 Idaho.
PFAHLER WM W (Florence E) (Pfahler, Buelow & Fisher), h 3825 Sisson av, E S D.
Pfannenschmidt Chas (Lydia), shoerepr 744, 6th, h 3372 Imperial av.
Pfanstiel Benj T (Lida A), (Pfanstiel & Brooks), h 4056 Alabama.
PFANSTIEL JAMES G, Attorney at Law 305 U S Natl Bank Bldg 1023, 2d, Tel Main 1036, r University Club.
Pfanstiel Stella M, clk The Savage Tire Co, r 4056 Alabama.
Pfanstiel Thos F, asst cashr S D Sun, r 4056 Alabama.
Pfanstiel & Brooks (B F Pfanstiel, A L Brooks), auto reprs and blksmths 4025 Van Dyke av, E S D.
Pfarr June (Bertha), h 731 S 30th.
Pfatenhauer Christian G (Genevieve), painter, h 344 Langley.
Pfatenhauer Genevieve Mrs, with The Marston Co, r 344 Langley.
Pfatenhauer Mary, cashr Rodney Stokes Co, r 344 Langley.
Pfeffer Hedwig (wid W V), h 3337 Adams av.
Pfeffer Hedwig M, clk, r 3337 Adams av.
Pfeffer Louise B, milliner, r 3337 Adams av.

Barney & Barney
Insurance
Bonds, Loans
Liability
Compensation
PACIFIC MUTUAL LIFE INS. CO.
Scripps Bldg.
Rooms 207-209

ALLEN'S MILK
Producers and Distributors of
PURE MILK
FAMILY TRADE OUR SPECIALTY.
ALLEN'S DAIRY
RURAL No. 2
ALLEN'S CREAM

HOTEL CHURCHILL
AMERICAN AND EUROPEAN
NINTH AND C STREETS
MAIN 5880 HOME 1335
GEORGE L. MAYNE, MGR.
ROOMS SINGLE OR EN SUITE
ABSOLUTELY FIREPROOF
EXCELLENT IN CUISINE and APPOINTMENTS

John Burnham & Company
212-214 TIMKEN BUILDING
REAL ESTATE
LOANS
AND INSURANCE

Pfefferkorn Geo (Hannah E), h 3644, 28th.
Pfefferkorn Mouney C (Edith S), mgr foreign dept First Natl Bank, h 4478 Hortensia.
Pfefferkorn Ruth, nurse S D County Hospital.
Pfeiffer Dorothy, student, r 1486 B.
Pfeiffer Herman J, h 1486 B.
Pfeiffer Val (Hazel), contr, h 3936 Park blvd.
Pfirrmann Grace B Mrs, bkpr C H Julian, r 1852, 4th.
Pfister Chas, carrier P O, r 1402 Pennsylvania av.
Pfister Clara L, r 1402 Pennsylvania av.
Pfister Frances (wid Ferdinand), h 1402 Pennsylvania av.
Pfister Josephine Mrs, h 4032 Boundary, RD 1 Bx 67-G.
Pfister Matthew, billiards 520, 5th.
Pfister Nellie, bkpr, r 1402 Pennsylvania av.
Pfister Wm F, mach hlpr S D & Ariz Ry, r 1402 Pennsylvania av.
Pflimlin Jos (Theresa), cook, h 436, 14th.
Pflimlin Jos jr, vulcanizer Hale Auto Wrecking Co, r 436, 14th.
Pflimlin Harry H, r 436, 14th.
Pfrimmer John W (Lydia), rancher, h 4383 Cleveland av.
Phares Agnes M Mrs, h 3520 Fairmount av, E S D.
Phelps Alice D, retoucher G J Vreeland, r 2108 Dale.
Phelps Arthur F (E Caroline), prop Ivy Apts, h 514 W Ivy.
Phelps Caroline C, h 7551 Hillside dr, La Jolla.
Phelps Claude E, auto opr N W De Shong, r 4715 Edgeware rd.
Phelps Donald A, student, r 514 W Ivy.
Phelps Everett C, driver, r 4715 Edgeware rd.
Phelps Fannie J, osteo, 902 Prospect, La Jolla.
Phelps Harriet W Mrs, r 7929 Herschel av, La Jolla.
Phelps Harvey G (Myrtle E), auto dlr, h 4715 Edgeware rd.
Phelps Herbt E (Millie), carp Pure Milk Dairy Co, h 642, 17th.
Phelps Homer L, auto opr C S Hardy, r 4715 Edgeware rd.
Phelps Jessie F, (wid D W), r 2621 B.
Phelps Mary H (wid C S), r 2108 Dale.
Phelps Sarah C (wid H C), r 4715 Edgeware rd.
Phelps Viola I Mrs, r 2246, 3d.
Phelps Winnie A (Faye), civil eng, h 3750 Chamoune av, E S D.
PHILADELPHIA UNDERWRITERS (Philadelphia, Pa.), Frank A Salmons Agent 201-202-208-209 Southern Title Bldg 948, 3d.
Philan Martin, r 1321 I.
Philbrook Myrtle, sec A S Bridges, r 106 West B.
Philbrook Thos, r Hebron Home for Aged People.
Philippe Celestine (wid Henry), h 1604 C.
Philippe Muriel, student, r 1604 C.
Phillipi Frank (Mary), clk Calla Wine Co, r 21, 18th.
Phillippi Mary Mrs, h 2150, 1st.
Phillips Alex C (Margarita), h 945 State.
Phillips Alfd E, presser Varin-Healey, r 840 B.
Phillips Andw, h 3886 Swift av, E S D.
Phillips Arthur C, h 1654, 1st.
Phillips Building 918, 5th.
Phillips B, metal wkr, Chas Perrault.
Phillips Carey W (Clara), tmstr, h 3456 Valle av.
Phillips Cath M, emp Mitchells Cafeteria.
Phillips Chas L, r 1276 Cleveland av.
Phillips Chas V, h 3261 Mission dr.
Phillips Cynthia A (wid Arthur), h 3578 Chamoune av, E S D.
Phillips David D (Lucy), store kpr City Stores, h 1307, 24th.
Phillips Edith C, h 4626, 32d.
Phillips Edwd, r 1248, 5th.
Phillips Edwd, h 3422 Sisson av, E S D.

Johnson-Saum Company
FUNERAL DIRECTORS
LADY ASSISTANT
N. W. Cor. Fourth & Ash
TELEPHONES SUNSET, MAIN 158 HOME 1158

A COMPLETE LIBRARY
of the latest City and State Directories of the United States and Canada, on file at office of
Merchants Association
608 Timken Building
861 6th St.
No Charge for Single Reference
SAN DIEGO DIRECTORY COMPANY

PARADISE VALLEY SANITARIUM
NATIONAL CITY, CAL.

CHAS. R. McCORMICK LUMBER CO.
Wholesale and Retail Dealers BOTH PHONES
OFFICE, YARDS, PLANING MILL AND WHARVES
FOOT OF 24TH, ON BAY

Phillips Emily A, music tchr, r 239, 22d.
Phillips Ernest L (Phebe G), adv mgr Spreckels Co's, h 3044 Granada.
Phillips Geo A (Cora E), batterymn J Stanley La Sha, h 4220 El Cajon bld
Phillips Grace L, r 3578 Chamoune av, E S D.
Phillips Harold (Margt E), checker, h 337, 30th.
Phillips Helene G, student, r 3044 Granada.
Phillips Herbert D (F Lillian), timekpr, h 3857 Wilson av, E S D.
Phillips Ione, emp Lenox Cafeteria, r 827 B.
Phillips Irving W, r 4647 Santa Monica av, Ocean Beach.
Phillips Isadore (Mary I), h 2401 I.
Phillips Iva, usher, r 258, 18th.
Phillips Jas E (Marie), foremn, h 2621 Boston av.
Phillips John B (Venice), sheet metal wkr, h 3377 Highland av, E S D.
Phillips John L (Katherine), packer Cook-Haddock Co, h 1832, 30th.
Phillips John M (Alma), mach S D Marine & Const Co, h 4415 Campus av.
Phillips Lucy A (wid Andw), h 4220 El Cajon av.
Phillips Margaret E Mrs, lndrs New Method Wet Wash Lndy, r 337, 30th.
Phillips Mary C (wid D F), h 4647 Santa Monica av, Ocean Beach.
Phillips Mary E, bkpr Spring & Sprague, r 3859 Superior.
Phillips Russell N (Ione H), auto opr Plaza Stages, h 3859 Superior.
Phillips Thos W, clk C B C Hopson, r 856, 9th.
Phillips Vernie M Mrs, r 3942 Normal.
Phillips Wm S (Mabel K), photo engr Sunset Engraving Co, h 520 Quince.
Phillips Wm W, r 509, 12th.
Phillips Woodburn A, electr Davies-Overland Co, r 3578 Chamoune av, E S D.
Phillips W F, slsmn, r 516 West C.
Philow Jessie R N Mrs, h 911, 17th.
Philow Maud, student, r 911, 17th.
Philow Roy A, mech Sou Elec Co, r 911, 17th.
Phinney Alfd E, student, r 1172, 21st.
Phinney Merritt E (Emma), slsmn, h 1172, 21st.
Phinney Osceola H (Christine C), gro 2001 Logan av, h 2003 same.
Phipps Luther H (Emma), h Brighton av nw cor Froude, Ocean Beach.
Phipps Vera, r Brighton av nw cor Froude, Ocean Beach.
PHOENIX ASSURANCE CO LTD, Geo W Bowler Agt, 701, 6th.
PHOENIX ASSURANCE CO LTD, John Burnham & Co Agents, 214 Timken Bldg 861, 6th.
PHOENIX FIRE INS CO (Hartford, Conn), Nelson L Coleman Agent 410 B
Phoenix Francis L (Orcelia P), driver Oregon Fuel Co, h 2866 Colton.
Phoenix Francis L (Phoebe), carp, h 2955 Boston av.
Phoenix Marston U, r 2866 Colton av.
PHONOGRAPH RECORD EXCHANGE, J G Slee mgr, All Kinds of Records Exchanged, Bought and Sold, 22 Sefton Bldg 432 C.
PHYSICIANS SUPPLY CO (H E Hopkins), Physicians, Hospital and Sick Room Supplies 911, 5th, Tel Main 2371.
PHYSICIANS & SURGEONS TELEPHONE EXCHANGE (Mary H Taylor), 638, 20th and 550 Spreckels Bldg 121 Broadway, Tels Main 3862, Home 2558.
PIANOLA PLAYER PIANOS Gray, Maw Music Co Inc, Agts 1256-1260, 5th.
Piburn Mary E Mrs, h 2377 Moore, N S D.
Picart Chas A, mech Pickwick Stages, r 833 Columbia.
Picart Steven (Ramona), lab, h 833 Columbia.
Picco Dionizio, helper Barth Fdy & Mach Wks, r 3236 I.
Piccon Jesus (Nicholasa), lab, h 2758 Main.
Picha Mary (wid Henry), h 2225 Adams av.
Pickard Ada E (wid Chas E), h 1929 Front.
Pickard Rawson J (Bertha R), phys 520 E rm 712, h 3685 Jackdaw.
Pickard Robt J (Laura J), cond S D Elec Ry Co, h 1334 Grove.
Pickels Elizabeth A D (wid John), h 2207 E.


FRANK
F E G E R
SAN DIEGO'S LEADING MERCHANT TAILORS
243 WEST F
PHONE MAIN 1287
B R O S
JOHN


Catering Our Specialty
CALIFORNIA DAIRY KITCHEN
STEAKS, CHOPS, FISH AND GAME IN SEASON
OUR DINNERS WILL PLEASE OPEN ALL NIGHT
Lunches for Auto Parties
1149 FOURTH STREET PHONE, MAIN 944

Electric Fixtures and Supplies

HARTWELL ELECTRIC CO. DESIGNERS AND MANUFACTURERS **955 SIXTH ST.**

GOODYEAR CORD FABRIC AND TRUCK TIRES



Laursen and Henrich
AUTO Accessories
Vulcanizing
Retreading
11th and MARKET
PHONE MAIN 853

CALIFORNIA TRUNK FACTORY
Phone Main 3667
852-854 FIFTH STREET
TRUNKS and LEATHER GOODS That Wear
Buy at Our Factory and Save Money
The Store with the Revolving Wheel

Pickens Elizabeth E, tchr Brooklyn Sch, r 3026 Date.
Pickens Ellen (wid Danl), r S end of Bayard, Pacific Beach.
Pickens Frank, h 3026 Date.
Pickens Gertrude, r 3026 Date.
Pickens Henry E (Bertha C), car clnr Santa Fe Ry, h 620 S 33d.
Pickens O N, lab, r Golden West Hotel.
Pickering Walter, bartndr, r 765, 10th.
Pickett Claude F (Florence E), lab, h 3821 Superior.
Pickett Ellen, maid U S Grant Hotel, R D 3 Box 15-K.
Picketts Herbt J, r 1726 I.
Picketts Jas (Charlotte M), auto repr 1433 Market, h 1726 I.
Pickford Apartments, Mrs E C Ross prop 1117, 13th.
Pickle Wm M (Hattie E), tmstr City Operating Dept, h 4604 Florida.
Pickrel Solomon J, r 3125 Ivy.
Pickrell Frank C (Nettie), eng Chas S Hardy, h 1244 E.
Pickrell Geo S (Edna), v-pres and cashr First Natl Bank, h 2542, 3d.
Pickwick Stages (Union Station and Garage), A L Hayes mgr 870, 1st.
PICKWICK THEATRE "PICK O THE PLAYS", Mrs M L Howe Prop, Motion Pictures 1029, 4th, Tel Main 2724.
Pico Isidor, lab, r 7611 Eads, La Jolla.
Picon E, lab, r 2755 Main.
Pidgeon Albt J (Edith M), mining eng, h 4035 Highland av, E S D.
Pidgeon Elmer A (Mary C), lab, h 2194 Franklin av.
Pidgeon Jesse L, auto mech Davies-Overland Co, r 1508 C.
Pidgeon John R (Nina), bartndr, r 3951 Goldfinch.
Pidgeon Patk F (Mary E), saloon 1352 India, h 1356 same.
Piedla Ida, inmate S D County Hospital.
Piellusch Anna Mrs, steno V Wankowski & Co, r 1721, 4th.
Piellusch Arthur (Anna), clk Morningstars Billiard Academy, r 1721, 4th.
Piepenbrink Carl E, r 3019 Boston av.
Piepenbrink Ernest (Ernestine), baker, h 531, 16th.
Piepenbrink Fredk W, r 3019 Boston av.
Piepenbrink Peter J (Louisa A), sls mgr Standard Iron Wks, h 3019 Boston av.
Pierce Ada Z (wid E L), h 4040 Oregon.
Pierce Albt D, carp, r 4802 Edgeware rd.
Pierce Anne, artist, r 131 W Washington.
Pierce Cath, r 1108 E.
Pierce Chas R (Anna S), car repr S D Elec Ry Co, h 3065 Webster av.
Pierce Cora M (wid Jasper), nurse, r 723 Crosby.
Pierce C Edwin, C S pract 235 Bway rm 508, h 3341, 1st.
Pierce David C, lab, h 3137 Webster av.
Pierce Edgar E (Ettie), auto opr, h 121, 27th.
Pierce Eunice H, r 4376 Valle Vista.
PIERCE-FIELD HARDWARE CO, G H Hawley Pres, J C Pierce V-Pres and Mgr, General Hardware, Tin and Graniteware, Cutlery, Etc, 751, 5th
Pierce Harold E (Katharine C), iron wkr, h 2103 K.
Pierce Henrietta B (wid Chas O), h 131 W Washington.
Pierce H L, auto opr Pickwick Stages, r Knickerbocker Hotel.
Pierce Imogene B, tchr Logan Heights Sch, r 131 W Washington.
Pierce Jennie (wid Maurice O), h 1235 Hendricks av.
Pierce Julian C (Lilly G), v-pres-mgr Pierce-Field Hardware Co, h 4376 Valle Vista.
Pierce Margaret N, r 4376 Valle Vista.
Pierce Mary L, r 3345, 2d.
Pierce-Morse Building 536 F.
Pierce Nellie M (Pierce & Austin), h 3345, 2d.
Pierce Richd S, r 4040 Oregon.
Pierce Wm C (Susie), h 3920 Alabama.
Pierce Wm H C, artist 118 Brookes av.

INSURANCE BONDS **NELSON L. COLEMAN** MORTGAGE LOANS
410 B STREET TEL. MAIN 999

Victrolas
Grafonolas
Brunswicks

Thearle Music Co.
640 BROADWAY

"Everything in Music"

Pierce Zach S (Kathleen), mach, h 3481 Florence.
Pierce & Austin (N M Pierce, I E Austin), osteo 432 C rm 55.
Pierik Helen, clk Boyle & Dernaud, r 1229, 10th.
Pierik Minnie, clk Boyle & Dernaud, r 1229, 10th.
Pierrott Alphonse (Mary L), cook U S Grant Hotel, h 3256 India.
Pierr Bertha Mrs, waiter Geo Schnurr, r 120 C.
Pierre John W (Frances E), lab Davies-Overland Co, h 3186 National av
Pierro Frank, gro 613 F, h 1446 Union.
Piersall Arthur D (Jessie M), mgr Peerless Lndy Co Inc, h 919, 5th.
Piersall Jessie M Mrs, prop Hotel Chelsea, r 919, 5th.
Piersall Hazel, clk, r 919, 5th.
Piersall Russell A, clk McCormick Lmbr Co, r 919, 5th.
Pierson Andw L (Augusta), carp Brawner & Hunter, h 4180 Klauber, E S D.
Pierson David F, r 4836, 40th.
Pierson Ethel M Mrs, clk J A Corriere, r 830 University av.
Pierson Frank R (Gladys B), cabt mkr F W Galway, h 4836, 40th.
Pierson Gertrude L Mrs, cook Mission Valley Hospital.
Pierson Julia, maid 1104, 24th.
Pierson Oliver S (Sadie M), h 4573 Florida.
Pierson Peter F (Ethel), h 830 University av.
Pierson Severin (Frieda), h 1228 Ft Stockton dr.
Pierson Sophie (wid M T), h 4075 Normal
Pierson Stella, nurse Children's Home.
Pietila Frank (Mary), blksmth hlpr Standard Iron Wks, h 3656 National
Pietila John (Ida), fishermn, h 3656 National av.
Pietsch Richd H (Marie L), lab, h 4637, 38th.
Pignatelli Alfonso (Teresa), lab, h 2794 I.
Pignot Adaline (wid Nicholas J), h 3995, 4th.
Pignot Nicholas (Mary), prop New French Laundry, h 3934, 9th.
Pike Ernest H (Dorothy), firemn Fire Dept Sta 4, h 520, 31st.
Pike Henry D (Gertrude S), h 3102 I.
Pike Stonewall J, auto mech Sinclair's Ford Agency, r 1632, 4th.
Pike Thos J (Anna I), lab, h 3048 Martin av.
Pike Wayne E, clk Home Supply Co.
Pike Wm A (Hannah M), h Hornblend sw cor Lamont, Pacific Beach.
Pilch Joe, r Golden West Hotel.
Pilcher Blanche Mrs, boarding 2067, 4th.
Pilcher Everett G (Blanche), asst mgr Singer Sewing Machine Co, h 2067, 4th.
Pilcher Henry B, r 2067, 4th.
Pile Bengie H, tchr Brooklyn Sch, r 2941, 5th.
Pile Marguerite K, r 2941, 5th.
Pile Nettie L Mrs, h 2941, 5th.
Pile Roger H, with Stephens & Co, r 2941, 5th.
Pilkington Dorothy F Mrs, seams Los Banos Baths.
Pilkington Fosbery Mrs, r 8027 Girard av, La Jolla.
Pilkington John F (DorothyF), eng Los Banos Baths, h 436 West A.
Pilling Matilda (wid Herman), h 528 Anderson pl.
Pillsbury Cassius C (Henrietta E), h 2568 A.
Pillsbury Rose Mrs, h 4019 Center.
Pina Joaquin (Julia), correspondent, h 272, 26th.
Pina Manuel (Josephine), lab, h 1712 National av.
Pinada Jos, lab, r 1253 State.
Pinchback Marshall (Viola), eng Original French Lndy, r 720, 3d.
Pincus Minnie H, r 2309, 5th.
Pine Albt B (Elizabeth E), h 3443, 30th.
Pine B G, lab, r 1058, 9th.
Pine Dorothy E, steno Union Oil Co, r 3443, 30th.
Pine Island Co, C L Joe prop, cigars 418 I.

LEGS
ARMS
CRUTCHES
ARCHES
ELASTIC
BELTS
STOCKINGS
APPLIANCES
DEFORMITY APPARATUS



REPAIRING AT REASONABLE CHARGES

SAN DIEGO ARTIFICIAL LIMB CO.
211-217
McNeece Bldg.
N.W. Cor. 5 & F St.
PHONE MAIN 1677

BAGGAGE STORED FIVE DAYS FREE
AUTO TRANSFER

HOME TRANSFER COMPANY
312 F ST. Tels. MAIN 2584—HOME 3310

Long Distance Hauls
Baggage and Furniture Handled with Care

STOLL'S MULTIGRAPH SHOP
LOUIS M. STOLL MANAGER
MULTIGRAPHING AND ADVERTISING BUREAU ADDRESSING
220 TIMKEN BLDG. MAIN 16 TYPEWRITING
WE CAN FURNISH YOU A MAILING LIST OF ANY SIZE OR KIND

Pine Jas M (Mabelle), mining eng, h 4054 Illinois.
Pine Percy P (Cora), h 4110 Maryland.
Pine Warren E (Lulu), carp, h 1469, 1st.
Pine Wm M (Angelina E), tmstr City Operating Dept, h 4483 Texas.
Pineda Henry (Victoria) ,tailor, h 656, 17th.
Pink Herman (Millie), phys, h 106 Spruce.
PINKERTON ALLAN, Principal Pinkerton's National Detective Agency, r New York.
PINKERTON'S NATIONAL DETECTIVE AGENCY, Wm A Pinkerton and Allan Pinkerton Principals, John C Fraser Gen Supt, Office 429 Citizens Natl Bank Bldg 450 S Spring, Los Angeles.
PINKERTON WM A, Principal Pinkerton's National Detective Agency, r Chicago.
Pinkham Elizabeth, nurse S D County Hospital.
Pinkney John C, masseur 331, 10th.
Pinkston Clarence E (Margaret), bakery 1470 Market.
Pinkston Clarence E jr, student, r 1470 Market.
Pinkston Sarah Mrs, h 1333 J.
Pioneer Carpet Cleaning Works, C D Allen prop 751, 1st.
Pioneer Rug Works, Mrs E Beardsley mgr 1844 Sttae.
PIONEER TRUCK CO (INC), Roscoe Hazard Pres and Manager, E B Gould Jr Sec-Treas, Office 954 3d, Warehouse 4th and K.
Piotz Richd, seaman, r 511 F.
Pipal Jos A (Julia A), h 3264, 4th.
Piper Chas (Hermine), h 443, 18th.
Piper Emma K, r 443, 18th.
Piper Montgomery, janitor S D Cons G & E Co, r 935, 6th.
Pipher Geo N, driver Exp Wine Co, r 744, 11th.
Pippon Paul, auto opr, r 533 Bway.
Pique John A (Ethel E), painter McClintock Co, r 164, 17th.
Piqugno Helen, r 28 Los Pinos av, Sierra Vista.
Piraino Frank (Busalachi), fishermn, h 2071 Columbia.
Piri Demecio, lab, r 1559 National av.
Pirkel John, baler S D Rubbish Co.
Pirker Matt, clk Johnson Cigar Co.
Pirnie Alex, stone ctr Simpson-Pirnie Granite Co, h 1910 India.
Pirnie Donald W (Dora), cond S D Elec Ry Co, r 1910 India.
Pirnie Peter C (Lillian A), sec Simpson-Pirnie Granite Co, h 3882, 3d.
Pirnie Peter C Jr (Ollie), driver, h 4082 Cherokee av, E. S. D.
Pirrotte E, emp Benson Lmbr Co, r 438, 28th.
Pitcher Harry B (Ida J), h 1959 Columbia.
Pitcher Solomon V (Louise), h 2918 K.
Pitkin Emily, r 1149 Coast blvd, La Jolla.
Pitkin E H Mrs, h 1149 Coast blvd, La Jolla.
Pitkin Fidelia M (wid Fredk W), h 7985 Prospect pl, La Jolla.
Pitkin Geo P (Mary E), h 3580 Arnold.
Pitman Dorothy R (wid Thos B), h 3109 Imperial av.
Pitney Lillian, r 989 Coast blvd, La Jolla.
Pitrat Alice C, r 540 Sicard.
Pitrat Emile J, eng, h 540 Sicard.
Pitt Malcolm B (Mary), miner, h 1442, 7th.
Pittenger Chas W (Lotus), slsmn Freiden & Croghan, h 1830 I.
Pittock Anna (wid R B), h 3928 Alameda dr.
Pittock Chas R (Rosina A), real est, h 1700 Hornblend av, Pacific Beach
Pittock Gladys, r 3928 Alameda dr.
Pittock Henry W, r 3928 Alameda dr.
Pitts Albt H (Rosa E), janitor Pac T & T Co, h 2069 Kearney.
Pitts Chas A (Levina), auto opr S D Co Poultry Producers Assn, r 2836 Woolman av.
Pitts Geo L (Sabre E), trunk mkr, h 4832 Brighton av, Ocean Beach.


EMMA EGBERT WILLIAMS
Manager

HEBRON HOME

FOR AGED PEOPLE
Incorporated
Undenominational
Established by
EMMA EGBERT WILLIAMS
24 Years experience in caring for aged people
1825 NEWTON AVE.
PHONES
HOME 3255
MAIN 3869
SAN DIEGO, CAL.

INGLE MANUFACTURING CO.
KITCHEN OUTFITTERS
725 FIFTH, THRU TO 726 SIXTH ST. SAN DIEGO, CAL. FACTORY, 623-633 G STREET

It's Our Business to Mind Your Business

LOUIS C. MASTEN

Main 212 919 SIXTH STREET

Place the Management of Your Property in Our Care

NOTARY

Pitts Henry J, pres Bentley Ostrich Farm, r 1424 Madison av.
Pitts Henry L (Martha E), h 2836 Woolman av.
Pitts Ruth I, student Cal Coml College, r 2836 Woolman av.
PITTSBURGH WATER HEATER COMPANY, San Diego Tile & Woodstone Co Agents, Display Rooms and Office 758 Front, Phone Main 4871
Pitzer Harry L, cook, h 126 W Date.
Pitzer Jackson, clk, r 755, 7th.
Pitzer Milton S, groceries 717 F, h 755, 7th.
Piwald Rudolph, r the Vauclain Home.
Piwald Wilhelmina C H Mrs, r 2265 Abbott, Ocean Beach.
Pixler Leland G, ensign U S N North Island.
Place Chester A (Jewel E), corr, h 2919 Ivy.
Place Harry J (Stella), librarian Co Law Library, h 1253, 12th.
Place Jane H (wid D C), h 122 A.
Place Jennie (wid G W), r 2122 Everett.
Place Phoebe M (wid John T), r 1253, 12th.
Place Wm C (Ruth A), clk P O, h 4595, 46th.
Place Wm L (Flora), auto opr, h 2122 Everett.
Place Wm S (Isabella S), trav slsmn, h 1632, 7th.
Placier Jos B (Adriana R), printer, h 950 Union.
Plaine Wm (Fannie), h 552, 12th.
Plaisted Dean M (Betty J), h Silver Gate av, Roseville Hts, Pt Loma.
Plaisted Elmira F (wid L H), r 3788, 1st.
Plaisted Eva E Mrs, nurse City Schools, r 3782, 1st.
Plaisted Paul P (Eva E), hospital steward Emergency Hospital, h 3782 1st.
Plaisted Paul P jr, student, r 3788, 1st.
Plaister Dean M, teller Sou Tr & Com Bank, r Silvergate av, Point Loma.
Plamback Fred A, tailor P W Laureen, r 943, 10th.
Plame Julius, slsmn Specialty Shoe Co, r 552, 12th.
Plander G Ellis (Lucille), h 4075 Stephens.
Planitz Pauline W (wid W A), r 1815 Sunset blvd.
Plante Chas J (Henrietta D), cashr Chas S Hardy, h 4640 Hawley blvd.
Plante Rosaline (wid Eli), h 1243, 11th.
Plante Rose C, clk S D Cons G & E Co, r 1253, 11th.
Plaskette Michl L (Marvel O Auto Refinisher Works), r Hotel Albany.
Plaster Bruce (Letha), h 1831 b Front.
Plate Henry J, shoe repr 3884 Pauley av, E. S. D., r 4062 Copeland av, E. S. D.
Platner Linn L (Platner & Shaffer), r 310 Elm.
Platner Nellie A Mrs, gro 310 Elm.
Platner Raymond, student, r 310 Elm.
Platner & Shaffer (L L Platner, L A Shaffer), auto supplies 650 F.
Platt Cora H (wid A C), h 2955 Columbia.
Platt Harold H (Rosemary), photo 1047, 5th, h 2955 Columbia.
Platt John E (Gertrude E), h 3757 Park blvd.
Platt Kenneth E, r 3757 Park blvd.
Platt Marjorie, student, r 3757 Park blvd.
Platt Saml W, slsmn Cudahy Packg Co, r 919, 5th.
Platts Chas H (Mary), h 5035 Narragansett av, Ocean Beach.
Platz Harold W, senior boys' sec Y M C A, r Y M C A.
Platzer Margaret, r 130 West C.
Plausse Wm H (Levinia), auto opr Allen's Dairy, r same.
Plaza Bar The, A B Gordon prop 228 Bway.
Plaza Building 920, 4th.
Plaza Cafe (D R Elmer, Mrs Victorio Gooderham) 313 Plaza.
Plaza Comfort Station, G A Ramsey custodian, ss Plaza Park.
Plaza Park, ss Bway bet 3d and 4th.
PLAZA PRESCRIPTION PHARMACY NO 1 (F L and M G Bernadas) Bway nw cor 3, Tels Main 881, Home 2571.

IRWIN & CO.

HAY, GRAIN
FLOUR,
MILL FEEDS,
POULTRY
FEEDS,
GRAIN BAGS,
WOOL BAGS,
SACK
TWINE,
COAL

Main office
FOURTH AND K
PHONES:
MAIN 440
HOME 1440

Ross & George

Bookbinders
Blank Book Manufacturers
and Paper Rulers

860 Third

William Kettner

GENERAL INSURANCE

Tel., Main 2183 334-335 SPRECKELS BUILDING

SAN DIEGO FARM & MORTGAGE COMPANY
617 "E" STREET TIMKEN BLDG.
PHONES Pacific 1841 Home 2245
FARM LANDS
SURETY BONDS
GENERAL INSURANCE
BUILDING LOANS

MAIN 982
TRANSFER
SHEPHERD'S TRANSFER and STORAGE
1140 3rd

PLAZA PRESCRIPTION PHARMACY NO 2 (F L and M G Bernadas) Broadway sw cor 6th, Tels Main 2414, Home 1314.
Plaza Press (W S Jenkins, A J Hansen) printers 303 Plaza.
Plaza Souvenir Store (F T Broach) 956, 3d.
Plaza Stages Inc, A R Sanger pres, Wm Lorang sec-treas 242 Bway.
Plaza Theatre (W W Whitson) 323 Plaza.
Pleasance Geo F, uphol 1825, 5th, r National City.
Pleasant View Apartments, G L Borchgrevink prop 2241, 4th.
Pleistrup Frances, clk the Savage Tire Co, r 1264 Essex.
Plenty Robt C (Maude), porter, h 1809 Logan av.
Plimley John F (Mary M), jeweler Ernsting Co, h 2224, 31st.
Plumb Bessie, waiter, r 1130, 10th.
Plumer Henry A (Theresa C), mgr American Produce Co, h 4037 Idaho.
Plumlee Alice (wid Joel), h 2026 E.
Plummer John M (Minnie H), h 4446 Orangewood, E. S. D.
Plummer Mae Mrs, h 1151, 8th.
Plummer Martha J (wid S C), nurse, h 1917 Bacon, Ocean Beach.
Plummer Minerva H (wid J M), nurse, r 2492 B.
Plummer Ray R, candymkr Snowley Bros, r National City.
Plummer Selah L G (Edna B), meat ctr Southwest Beef & Provision Co, h 457, 17th.
Plumridge Robt V, slsmn Julian Produce Co, r 636, 3d.
Plunder Frank, shoemkr Max Heimburg, r 615, 8th.
Plymouth Brethren Evangelical Church, Rev E A Buchenau pastor, 4176 Texas.
Podd Clarence A (Rosa), r 1755 Union.
Podd Rose Mrs, steno the Savage Tire Co, r 1755 Union.
Podesta Jas J, prop Golden Lion Tavern & Grill, h 2586 Bway.
Poe Gertrude, student, r 1248 J.
Poe Henry (Elizabeth), barmn S D Rubbish Co, h 1248 J.
Poe Jas A (Winnifred), slsmn Rubin's Furniture Co, h 2681 L.
Poehler Clara P, h 1257, 24th.
Poehler Ella C, r 1257, 24th.
Poehlman Anna, nurse, r 3841 Eagle.
Poffenbarger Louisa J (wid W C), r 3525, 4th.
Pogreba Dorothy, tel opr Pac T & T Co, r 921, 23d.
Pogreba Leo P, insp U S Customs Service (Barge Office), h 921, 23d.
Pogreba Wm J, lab, r 921, 23d.
Pohl Anthony (Gertrude C), h 4168, 32d.
Pohl Aug W, mgr Burroughs Adding Mach Co, r 1384 Ft Stockton.
Pohl Catherine Mrs, fur rms 941, 12th, h 4466 Hortensia.
Pohl Chas (Esther), h 1633 Guy.
Pohl Chas A, supt Chas S Hardy, r 241, 17th.
Pohl Clyde E, r 4168, 32d.
Pohl Earle G, meat ctr Chas S Hardy, r 241, 17th.
Pohl Emma, r 183 Ft Stockton dr.
Pohl Ernest H (Kathryn), slsmn Burroughs Adding Mach Co, h 4468 Hortensia.
Pohl Gertrude Mrs, lndrs Peerless Lndy Co Inc, r 4168, 32d.
Pohl Julian, clk Burroughs Adding Mach Co, r 4502 Campus.
Pohl Juliet (wid Julius), h 4502 Campus av.
Pohl Louis C (Marian R), routemn Chas S Hardy, h 3026 L.
Pohl Matilda (wid Henry), h 1834 Ft Stockton dr.
Pohle Edwin W, firemn S D & Ariz Ry, r 2227 Kearney av.
Pohle Oscar (Katherine), brewer S D Cons Brewing Co, h 2227 Kearney av.
Poilus Jas (Guadalupe), h 615 Arctic.
Point Loma Assembly, Mrs Grace V Barkley pres Assembly Hall 3029 Talbot, Roseville, Pt Loma.
Point Loma Ferry, ft W Market.

Pfahler Buelow & Fisher
Commercial Linotype Compositors
860 3RD

More Value for Less Money
Whiting-Mead Commercial Co. OF SAN DIEGO
Home Phone 3499 Sunset, Main 709
Plumbing Material, Paints, Pipe, Hardware, Roofing Paper
Wall Board, Sash and Doors
OFFICE AND WAREHOUSE, FIRST N. E. COR. G

Point Loma Ferry Pavilion, W B Dolan prop ft of Talbot, Roseville, Pt Loma.
Point Loma Golf Club, Alex Reynolds pres, J P Brown sec, Loma Portal, Pt Loma.
POINT LOMA HOMESTEAD, Clark Thurston Pres, J Frank Knoche V-Pres and Gen Mgr, W Ross White Sec-Treas, Point Loma.
Point Loma Investment Co, F S Jennings pres G H Crippen sec 1347 Bway.
POINT LOMA LAUNDRY, Mrs Frances A Shurlock prop 1170 Rosecrans, Roseville, Pt Loma. Calls in Pt Loma and San Diego phone Pt Loma 378
Point Loma Post Office, A E Dixon postmaster 1156 Rosecrans, Roseville, Pt Loma.
POINT LOMA RAILROAD CO, Claus Spreckels Sec-Treas, R G Dilworth Gen Counsel 209 Union Bldg 235 Broadway.
Points John J, r 4502 Campus av.
Poitras Albt (Georgianna), real est and prop Fairmount Hall 4170 University av, h 3820 Highland av, E. S. D.
Poitu Peter, member St Joseph's Hospital Home.
Polak Frank (Bertie), barber 2969 Universtiy av, h 3738 Copeland, E. S. D.
Poland August W (Emma C), slsmn, h 4839, 37th.
Polhemus Adelbert C, h 1321 C.
Polhemus Millie, r 636 C.
Polhemus Willis P, phys 636 C.
POLICE HEADQUARTERS AND CITY JAIL 732, 2d.
Police Relief Association, Paul Connors Sec, H L Worthan Treas 732, 2d.
Poling Sarah A (wid J W), r 2162 National av.
Polk Helen S (wid Chas C), h 203, 21st.
POLK RALPH L, Pres San Diego Directory Co, r Detroit, Mich.
Poll Geo, waiter S D Hotel, r 1450, 4th.
Pollack J Mrs, cigars, r 1450, 4th.
Pollard Frank H, photo 1012, 5th, r 5003 Park av.
Pollard Virgil N, r 337 W Douglass.
Pollock Earl B (Alice T) ,Thorndike & Co), h 2226 G.
Pollock Louis (Selma), 2nd hd gds 425 Market, h 470, 18th.
Pollock Louis (Annie), shoe repr 503, 5th, h 554, 18th.
POLLOCK ROBERT (Maude B), Physician Metabolism & Digestive System, Suite 1200 American Bldg 1007, 5th. Hours by appointment, Tels Main 3153, Home 3153, h 1803 W Montecito Way, Tel Hillcrest 2202.
Pollock Saml S, h 1020 Essex.
Pollok Augusta Mrs, maid U S Grant Hotel, r 718 W Pennsylvania av.
Pollok Emil (Augusta), bldg contr 718 W Pennsylvania av.
Polson May A (wid T T), h 1618, 1st.
Polzien Augusta Mrs, artist, h 3752 Achilles dr, E. S. D.
Polzien Harry W, motrmn S D Elec Ry Co, r 3752 Achilles dr, E. S. D.
Polzien Henry M, clk J H Nichols, r 3752 Achilles dr, E. S. D.
Pomerenke Edwd Lieut Co Com Provost Guard Detachment Barracks.
Pomeroy Carrie M, r 2251 Irving av.
Pomeroy Geo S (Jeanette), grocer 1030 Bway, h 1046 same.
Pomeroy Jesse A (Katherine), h 4651 Boundary.
Pomeroy Kate Mrs, dressmkr 432 C rm 21, h 4546 Boundary.
Pomeroy Mary E (wid J H), h 2251 Irving av.
Pommer Frank, cook U S Grant Hotel, r 1223 Front.
Pommer Geo, cook, r 423 West F.
Pomoranz Abraham Paula), sec hand gods 460, 5th, h 2804 K.
Ponce A, cooks hlpr Palace Cafe.
Ponce Felipe (Julia), h 119 Beech.
Ponce Frank (Consuelo), h 1427 Market.
Ponce Jesse, lab, r 2430 Gardena av, N. S. D.
Ponce Martin (Maria), lab, h 2430 Gardena av, N. S. D.

4% AND SAFETY
$1.00 OPENS AN ACCOUNT
SOUTHERN TRUST & COMMERCE BANK
U.S. GRANT HOTEL BUILDING

BECKER BROS. AUTO WRECKERS
1323 1st. USED CARS, PARTS, TIRES AND ACCESSORIES Telephone Main 630

Money
TO LOAN ON ANYTHING OF VALUE
WHAT HAVE YOU?
CENTRAL LOAN OFFICE
761 Fifth Street, near F

SUNSET ENGRAVING COMPANY
Commercial Artists and Engravers
9th Floor Timken Bldg.
MAIN 1517

A COMPLETE LIBRARY
of the latest City and State Directories of the United States and Canada, on file at office of
Merchants Association
608 Timken Building
861 6th St.
No Charge for Single Reference
SAN DIEGO DIRECTORY COMPANY

Ponce de Leon Francisco, dry presser The Cleanitorium, r 1427 Market.
Ponciano Lopez (Maria), lab, h 1691 National av.
Poncini Jos I (Susana), grinder, h 3424 Bway.
Pond Geo R, lieut U S N North Island.
Ponder Jos D, gro Mission Bay Park, Pacific Beach.
Ponerenke Edwd E (Josephine P), r 1627, 29th.
Ponsford Arthur, porter U S Grant Hotel, r 636 C.
Pontecorbo Jesus (Bertha), h 2244 California.
Pontius Catherine D, r 3403 Cabrillo av, E. S. D.
Pontius David W (Alice M), gen mgr S D & Ariz Ry Co, h 2128 Pine.
Pontius Kate L (wid J A), h 3403 Cabrillo av, E. S. D.
Pool John J (Mattie M), mgr Monroe Apts and cigars 619 Bway, h 950 14th.
Poole Albt (Hattie), eng, h 4050 Mission av, E. S. D.
Poole Edith S, finisher Obrakat-Meyer Co, r 1620 Front.
Poole Eva I (wid Eugene), h 1620 Front.
Poole Frank, appr Evening Tribune, r 4070 Mission av.
Poole Geo W, bkpr First Natl Bank, r 1620 Front.
Poole Horace (Elizabeth), slsmn Western Lumber Co, h 4070 Mission av, E. S. D.
Poole Irene, steno J S Campbell, r 4070 Mission av.
Poor Walter L (Mabel), brakemn, h 2630 Logan av.
Poor Walter O (Anna D), rep The National City of Cal, r U S Grant Hotel
Poore Margt M, server Lenox Cafeteria, h 4820 Euclid.
Pope Arthur M (Henrietta), clk Pac Marine & Const Co, h 3054 Boston av
Pope Laura V (wid C H), h 1137, 15th.
Pope Lester W (Mrs T M Pope & Son), r 912, 8th.
Pope Martha W, dressmkr 1137, 15th.
Pope Mary H, steno, r 1137, 15th.
Pope Prudence S (wid E S), r 4128 1st E. S. D. R 1 Bx 85-Y.
Pope Ralph N (Mabel V), cond S D Elec Ry Co, h 630, 22d.
Pope Tena M Mrs (wid F W) (Mrs T M Pope & Son), h 912, 8th.
Pope T M Mrs & Son (Mrs T M and L W Pope), props Hotel Webster 912, 8th.
Pope Wm W (Eva), h 2255 J.
Popenoe Evalyn Mrs, plugger the Savage Tire Co, h 2232 Bancroft.
Pople Roger (Maggie M), meats 1431 Bway, h 1433 same.
Popp Fred W, pres Lower Cal Fisheries Co, r Chicago.
Porak Isabel W, tchr Jefferson Sch, r 3672 Indiana.
Porak Rudolph A (Mary E), h 3672 Indiana.
Porath Clarence E, wiremn Sou Electrical Co, r 314 E.
Pore Bessie V, messgr S D & Ariz Ry Co, r 2655 Bway.
Pore Elizabeth V (wid C V), h 2655 Bway.
Pore Jessie, clk F W Woolworth Co, r 2655 Bway.
Porro Louis (Josephina), lab, h 2603 K.
Port Lena M, steno W B Conniry, r 4239 Cleveland av.
Porter Acenath C (wid J B), h 3123 Granada.
Porter Anna S (wid Jas), tchr Lincoln Sch, h 2128 Front.
Porter Annette V, music tchr, r 4474 Cleveland av.
Porter Benj F (Clara E), h 3647 Ibsen, Loma Portal.
Porter Bruce (Nellie O), vulcanizer International Sales Co, h 4086 Goldfinch.
Porter B Franklin, slsmn Klauber-Wangenheim Co, r Loma Portal, Pt Loma.
Porter Chas A (Grace), gardener S D High Sch, h 2932 Works av.
Porter Chas D (Ola M), fruit pdlr, h 3139 Market.
Porter Clement W (Norma C), dept mgr The Wiley B Allen Co, h 4085 Jackdaw.
Porter Delfina M, student, r 1227 University av.
Porter Edith G, musician, r 2538 Imperial av.

SERVICE BRANCH
936
SECOND STREET
NEAR BROADWAY
SAN DIEGO
SAVAGE TIRES
HAVE YOU SEEN THE SAVAGE SERVICE CREED?

W. F. LUDINGTON CO.
234-235 SPRECKELS BLDG.
GENERAL INSURANCE AND SURETY BONDS
MARINE INSURANCE

Porter Elizabeth B Mrs, drsmkr, r 1227 University av.
Porter Elizabeth J, clk Chas S Hardy, r 1632 Union.
Porter Elizabeth M (wid H T), h 3511, 29th.
Porter Fannie C Mrs, h 4605 Campus av.
Porter Fredk H, r 1720 Ft Stockton dr.
Porter Gertrude A, r 3123 Granada.
Porter Gertrude E, steno William Kettner, r 3511, 29th.
Porter Harkins J, h 1459½ F.
Porter Harold W, r 3123 Granada.
Porter Jas D (Rose E), gro 2112 Lincoln av, h 2114 same.
Porter Jennie C (wid C L), r 3287 Myrtle av.
Porter John C, shoe repr J K House, r 3139 Market.
Porter John M (Lydia) (Porter & Porter), r 2177 National av.
Porter Leo J (Elsie), mach, h 248, 29th.
Porter Le Roy A (Gertrude M), clk Hotel Sant Rita, r 836, 1st.
Porter Lydia Mrs, financier Knights and Ladies of Security San Diego Council 429, 956, 7th, r 2177 National av.
Porter Mabel J Mrs, hlpr, r 4759, 41st.
Porter Marie (wid J T), h 619 S 30th.
Porter Marmon (wid H W), h 3511, 29th.
Porter Mary, r 1161, 5th.
Porter Mary Mrs, r 565, 12th.
Porter Mary J (wid Stephen), h 2177 National av.
Porter Mina Mrs, h 2309, 5th.
Porter Ora E, foremn Adair's Garage, r 1640 Bway.
Porter Otto W (Hulda), foremn Cuyamaca Water Co, h 4402, 38th.
Porter Philip, auto mech, h 1640 Bway.
Porter Robt S, eng Timken Bldg, r National City.
Porter Roscoe S (Nannie M) (Porter & Porter), h 3105, 5th.
Porter Saml R, waiter J H Bickerton.
Porter Sam S (Amy B), lessee and mgr The San Diego Hotel and v-pres Merchants Assn, h San Diego Hotel.
Porter Sarah A (wid T J), h 4474 Cleveland av.
Porter Stanley M (Elizabeth B), carp, h 1227 University av.
Porter Stella M (wid Geo E), r 1026 Douglass.
Porter S Grace, organist Plaza Theatre, r 2538 Imperial av.
Porter Thatcher L (Olive R), h 1720 Ft Stockton dr.
Porter Vera M, r 1227 University av.
Porter Wm E (Mary M), emp Chas S Hardy, h 1930 F.
Porter Wm M (Lena), motrmn S D Elec Ry Co, r 2538 Imperial av.
Porter Wm P (Mabel J), rest 1231 Russ blvd, h 4759, 41st.
Porter & Porter (J M and R S Porter), real estate 956, 7th.
Porterfield Elijah N (Avis), h 4344 Witherby.
Porterfield Newell E (Avis), h 4344 Witherby, N. S. D.
Porterfield Wm H (Lotte B), pub, h 1355, 28th.
Portina Cafe, H W Barnes prop 620, 5th.
Portland Hotel, Jose Solis prop fur rms 944 India.
Portnell Ruth M, telep opr, r 743, 9th.
PORTOLA CAFE, F N Coltrane, T A Oldfather Props, The Place to Eat 939, 4th opposite The Plaza, Tel Main 1021.
Posada Jesus (Rafael), lab, h 1715 Main.
Posada Jose (Castula), lab, h 1709 Main.
Posada Primitivo (Elena), lab, h 1711 Main.
Poschman Arthur O (Lily), auto opr Silver Gate Stm Lndy, h 4458 Campus.
Poschman Lillie E Mrs, lndrs Silver Gate Stm Lndy, r rear 4450 Campus.
Poschman Wm H (Florence G), sec-treas Silver Gate Stm Lndy, h 3092 Cedar.
Poser Andw J (Lottie S), min eng, h 342 Laurel.
Poser Frances L, student, r 342 Laurel.

Kelly's Welding Works
FORMERLY
Metal Welding Works
New Location
1149 Second St.
MAIN 2548

ATTORNEYS ATTENTION
Searches made for Defendants in all California Directories or throughout the United States. Affidavits Furnished.
LOS ANGELES DIRECTORY CO., 818 Broadway Central Bldg., Los Angeles

PROCESS PATENTED BY THE SAVAGE TIRE COMPANY SAN DIEGO, CALIF
GRAFINITE TUBES
THE ONLY INNER TUBE GUARANTEED NOT TO STICK TO THE CASING

ORT IRON WORKS
PHONE MAIN 1920 11TH AND IMPERIAL AVE.

Poser Grace M, steno, r 342 Laurel.
Posey Geo T (Frances D), carp, h 3770 Colonial av, E. S. D.
Posey Ray C (Jessie) (S D Tire & Vulcanizing Co), h 1245, 13th.
Pospisil Anna F, dom, 4650 Edgeware rd.
Post Building 725 Bway.
Post Edwd H (May L), real est 725 Bway rm 25, h 3929 Alameda dr.
Post Foster S (Maude), dentist 7960 Girard, La Jolla.
Post Maude E (wid Arthur H), h 1026 Douglass.
POST OFFICE, Lucius R Barrow Postmaster, Geo Parker Asst Postmaster, James F Metcalf Supt of Mails, s s West F bet Union and State.
POST OFFICE GARAGE (W R Middleworth) Girard, nw cor Silverado, **LA JOLLA.** (See left side lines and p age 5.)
POST OFFICE STATIONS, for Sub Stations see Miscellaneous Section front part of book.
Post Walter E (Effie M), lab, h 4085 Storey av, E. S. D.
POSTAL TELEGRAPH CABLE CO, E B Boyden Mgr 953, 5th, Tel Main 2051.
Postori Carlo (Maria), h 1356 Union.
Postori Efisio, clk, r 1356 Union.
Potashnick T Jos (Tillie), slsmn I F Davis Co, h 3962 Goldfinch.
Potter Alexander, carp, h 3120 Logan av.
Potter Anna E (wid E S), h 1344, 7th.
Potter Annie J (wid Albt L), h 1936, 3d.
Potter Apartments, Mrs M E Bryan prop 1344, 7th.
Potter Chas A, shingler, r 3120 Logan av.
Potter Clifton A (Ida), h 619, 32d R 3 Bx 188.
Potter C Woodman (Monta C), sec Masonic Board of Relief and Emp Agcy, h 1457, 4th.
Potter Elizabeth, nurse, r 1468, 1st.
Potter Ethel M, page S D Public Library, r 272 Francis.
Potter Evart V, printer, r 1025, 15th.
Potter Franklin V. journalist Arts & Crafts Press, h 2241 Soto, Loma Alta, Pt Loma.
Potter F George (Mabel C), clk, h 2185 Woolman av.
Potter Henry, real est 4672 Park blvd, r Los Angeles.
Potter Jay H, lab, h 823 Kline, La Jolla.
Potter John, inmate S D County Hospital.
Potter Laura (wid J M), h 1365, 1st.
Potter Lloyd M, r 1365, 1st.
Potetr Louisa (wid Thos), r 1253 Robinson av.
Potter Mabel C Mrs, mgr La Binda Apts, r 2185 Woolman av.
Potter Marjory J Mrs, phys 1007 5th rm 1026, r 4002 Georgia.
Potter Mary A (wid Jos), r 619 32d R 3 Bx 188.
Potter Matilda E (wid W P), r 1814 Sunset blvd.
Potter Raymond, r 1335 Sutter.
Potter Wm K (Edith), h 1335 Sutter.
Potts Geo R (Emma), elec, h 1154, 12th.
Potts Linda E (wid J L), hat clnr 836, 4th.
Poulos Gus, lab, r 932 Union.
Poultry Producers of San Diego, Lincoln Mansur pres, G C Keeney, sec-treas and mgr 750 West G.
Poundstone Jeanette, telep opr Pac T & T Co, r 1244, 16th.
Powell Ambrose (Florence V), purch agt the Savage Tire Co, r 211, 35th.
Powell Arthur E (Louise A), decorator, h 3275 Wightman.
Powell Chas A, h 2918 Franklin av.
Powell Chas L (Emely), trans 1258 India.
Powell Chas N (Emma), transfer 1258 India.
Powell Clara (wid W D), h 3715 Texas.
Powell Edwd A (Mary E), h 3750 Sierra av, E. S. D.

HOMELAND BUILDING CO.
Dealers in
BUILDING MATERIAL and MILLWORK
GAS STATION
Oils, Tires Accessories
25 E 8th
National City, Calif.

Pfahler Buelow & Fisher
=
Commercial Linotype Compositors
=
860 3RD

HOLSUM BREAD
Southern California Baking Co.
125-171 FOURTEENTH ST.
Main 578—Home 1578 Factory, Home 2174

V. WANKOWSKI & CO., INC.
V. WANKOWSKI, PRESIDENT W. McCLELLAND, VICE PRES. & SECY.
Loans, Real Estate, Insurance, Surety Bonds. PHONES: Main 2029 Home 1315 341-342-343 Spreckels Theatre Bldg.

Powell Elizabeth G Mrs, with the Marston Co, h 4448 Ohio.
Powell Fannie A (wid F W), art gds 1363, 5th, h 3715 Texas.
Powell Frank C, r 3925, 32d.
Powell Frank W (Alice), h 3900 Wabash av, E. S. D.
Powell G Nance Mrs, student, r 2639, 6th.
Powell Harold V, r 3925, 32d.
Powell Harry E (Irene), with the Marston Co, h 2094 Logan av.
Powell Harry L (Frances), h 304, 19th.
Powell Jas H (Lenna J), h 1215, 28th.
Powell John C, h 1245 Cleveland.
Powell J Ransdell (Nance), r 4261 Cleveland av.
Powell Louise (wid A J), h 3925, 32d.
Powell Marie Mrs, clk Strahlmann-Mayer Drug Co, h 3903 Horning ct.
Powell Mildred M, bkpr Hotel Casa Loma, r 2172 Front.
Powell Minerva R, bkpr Cudahy Packg Co, r 3836 Pacific av, E. S. D.
Powell Minnie R (wid H W), h 3836 Pacific av, E. S. D.
Powell Myrtle, r 1245 Cleveland av.
Powell Rita (wid W C), h 500½ 3d.
Powell Robt O (Elatia), gro 3202 National av.
Powell Russell W, r 3836 Pacific av, E. S. D.
Powell Ruth, seam S D Mfg Co.
Powell R E, clk, r 830, 8th.
Powell Saml H (Ola M), slsmn, h 4248 Pauly av, E. S. D.
Powell Sylva J, r 1215, 28th.
Powell S J (Rose), h 2765 State.
Powell Theo A, meats 2608 National av, h 2094 Logan av.
Powelson Thos C (Lila), auto opr, h 32d and Kalmia.
Power Albt, r 2043 Albatross.
Power Nicholas J (Isabel), h 2043 Albatross.
Powers Calvin W (L B Powers & Son), r 1250 Cypress.
Power Edgar D (Florence M), window trimmer, h 1253 Robinson av.
Powers Edna M, clk Ballard & Brockett, r 1541, 8th.
Powers Edwin R, r 1328 Sutter.
Powers Florence E, r 1328 Sutter.
Powers Frances E, r 2477 I.
Powers Geo D (Angie J), rancher, h 1930 Main.
Powers Geo H, eng, r 1930 Main.
Powers John (Bridget A), h 2477 I.
Powers Luther B (Anne M) (L B Powers & Son), h 1250 Cypress.
Powers L B & Son (Luther B and Calvin M), plumbers 1613 W Lewis.
Powers Martha W (wid J J), r 1760 W Lewis.
Powers Robt M (Catherine), phys, h 840 A.
Powers Thos, shoe repr 545 University av.
Powers Thos A (Margaret S), steward University Club of San Diego, h 1328 Sutter.
Powers Walter W, slsmn Savage Tire Corp, r Coronado.
Powers Wm L (Dorothy), clk Bishop & Co, h 4530 Edgemore rd.
Powlesson Chas E (Opel), acct, r 4154 Lark.
Powlison Martha J, nurse, h 3930 Oregon.
Powney Emeline (Misses Powney), r 2340 Park av.
Powney Laura (Misses Powney), h 2340 Park av.
Powney Misses (Olivia, Emeline and Laura), props Park Court 2340 Park av.
Powney Olivia (Misses Powney), h 2340 Park av.
Poyser Chas M (Amelia), h 2984 E.
Pozner Jules (Maybelle), gas ftr, h 680, 11th.
Prac Louis, waiter Jos Maslac, r 937, 5th.
Praeger Emil, h 3709, 5th.
Praeger Robt E (Louise), r 2133, 2d.
Prater Anna, student, r 3827, 7th.


YOUNG AND CHAMBERLAIN
Magneto Battery AND Tire Experts
VULCANIZING
1310 Fifth St.
426 A St.
PHONE—MAIN 2264

Office Buildings
With their tenants see Pages 16-18

LISCHNER SANATORIUM for CHILDREN
A MODEL PLACE FOR THE INVALID CHILD
Phone. MAIN 447 JUNIPER and 30th STS. SAN DIEGO

HARRY FISHER & CO.
GENERAL INSURANCE, REAL ESTATE, BONDS
240 C STREET

Prather Edith, steno, r 2915 Union.
Prather Geo C (Martha), h 1229, 10th.
Prather Olga K Mrs, bkpr Peterson Bros, r 4156 Georgia.
Prather V A (Olga K), r 4156 Georgia.
Prather Wm A (Mary), millwkr Western Lumber Co, h 1945 Albatross.
Prather Wm B, blksmth, r 2067, 4th.
Pratt Albt C (Jennie), painter H C Ewing, h 29 N Evans.
Pratt Alice E, r 2506 Collier av.
Pratt B S, lab, r 867, 10th.
Pratt Carlotta C, maincure, r 240 Laurel.
Pratt Clarence L (Mollie), gro 4400 Lamont, Pacific Beach, h 4408 same.
Pratt Ethel L, r 1830 Logan av.
Pratt F B, lab, r 867, 10th.
Pratt Geo B, carp, r 767, 7th.
Pratt Geo M (Myrtle) (Beeler & Pratt), r 1345, 5th.
Pratt Geraldine, student, r 7740 Prospect pl, La Jolla.
Pratt Helen L Mrs, r 1830 Logan av.
Pratt Louis W (Geraldine S), major U S A, h 7740 Prospect pl, La Jolla.
Pratt Mason A, student, r 3355 Front.
Pratt Mason D (Mabel C), civ eng, h 3355 Front.
Pratt Mattie Mrs, h 1457 B.
Pratt Myrtle Mrs, mgr Hotel Sandford Cafe, r 1345, 5th.
Pratt Schuyler, r 7740 Prospect pl, La Jolla.
Praul Sarah B Mrs, tailor Hyman Cohen, r National City.
Praul Walter W (Minnie), atty 861, 6th rm 823, h 1525, 28th.
Praull Willis L, clk Golden West Dairy Co, r 1525, 28th.
Pray Alden O, lab, h 3745 Hugo av, E. S. D.
Pray Clifford L, driver Union Ice Co, r Golden West Hotel.
Pray Emily B (wid J B), r 540 W Ivy.
Pray Eva, clk, r 943, 18th.
Pray Florence G, with the Marston Co, r 943, 18th.
Pray Julia G (wid John M), h 943, 18th.
Pray Roland B (Louise B), sign writer Nat Sign & Adv Co, h 3560 Grim.
Prebble Grant, r 526 West E.
Preble Rachel (wid Ralph), gro 3130 National av.
Prec Frank, bootblk, r 3311 Market.
Preciado Librado (Isabel), h 11, 20th.
Predmore Byron E (Minnie C), jeweler J Jessop & Sons, h 602, 19th.
PREFERRED ACCIDENT INSURANCE CO OF N Y, Gilman A Gist Agent 202 Owl Bldg 1025, 4th.
PREFERRED ACCIDENT INSURANCE CO, Henking & Randolph General Agents 504 Union Bldg 235 Bway.
Preibisius Henry H (Augusta J), bldg contr 2247 Brant.
Preibisius Hilda E, r 2247 Brant.
Preibisius Leroy G, r 2247 Brant.
Preibisius Louis J, r 2247 Brant.
Preisler Edwd E (Annie), mach, h 3028 Main.
Preissig E R, h 1247 Columbia.
Prendergast Thos (Margaret), gro 2802 Imperial av, h 3339 Grim.
Prendergast Wm F, h 1156, 14th.
Prentice Burr H (Mildred L), auto repr 4602 Park blvd, h 4606 same.
Prentice Chas M (Celie A), h 3828, 3d.
Prentice Geo G (Jeanette) (Geo G Prentice & Co), h 3500, 7th.
PRENTICE GEO G & CO, Gordon Prentice Mgr Brokers, Stocks and Bonds 1032, 4th.
Prentice Gordon (Ople M), mgr Geo G Prentice & Co, h 612 B Coronado.
Prentice Helen, r 3500, 7th.
Prentice Janet E, r 3500, 7th.
Prentice Lula M, bkpr Sinclair's Ford Agcy, r 3828, 3d.
Prentice Wm B (Hannah), h 3601, 8th.

DENTAL "BIG 6"
SIX REASONS WHY
Dr. C. D. RUSSELL
SEE PAGE 21

A COMPLETE LIBRARY of the latest City and State Directories of the United States and Canada, on file at office of Merchants Association 608 Timken Building 861 6th St.
No Charge for Single Reference
SAN DIEGO DIRECTORY COMPANY

If it's Electrical, *we do it*
AUTO IGNITION
MOTOR REPAIRS
HOUSEHOLD APPLIANCES
Main 1593 WEATHERS & CO. 1158 2d St.

If it's building material you want, see **THE DIXIE LUMBER AND SUPPLY CO.**

WE SELL EVERYTHING TO BUILD ANYTHING

BOTH PHONES — UNIVERSITY AVE. AND OHIO ST.

Presbyterian Church The, Rev J W Millar pastor, Garnet sw cor Jewel, Pacific Beach.
Prescott Lydia, student Cal Coml College, r 2911 Dale.
Prescott Wm (Mayo V), r 2911 Dale.
Presher Hattie E Mrs, h 1145, 11th.
Presher Lucille, clk F W Woolworth Co, r 1145, 11th.
Presley Jos R (Lucinda G), gro 2148 Imperial av, h 160c 22d.
Pressly Mason W, clk Ford Hotel, r 1135, 3d.
Pressman Annie (wid Harry), h 529, 10th.
Preston Arthur N (May A), prod, h 3336, 30th.
Preston Chas H (Ella M), gardener, h 4033 Albatross.
Preston Chas W (Mary V), h 1355, 9th.
Preston Clarence S (Abbie D), atty 1015, 1st rm 613, h 3141 Curlew.
Preston Elizabeth, student, r 4033 Albatross.
Preston Harry W (Rose T) (Nash & Preston), h 3564, 1st.
Preston Jas E (Mary E), lab, h 3303 L.
Preston Jason M, piano tuner 3250 Newton av.
Preston Lucille, h 1820, 4th.
Preston Sarah J (wid Foster A), h 1323 G.
Presuhn Mary, r 7540 Girard av, La Jolla.
Prevost Philip (Lena), mach Cal Iron Wks, h 4033 Florida.
Prevost Renau, musician, r 4033 Florida.
Prevost Voltaire, clk Whitney & Co, r 4033 Florida.
Prewitt Benj M (Fredonia A), h 2247 Julian av.
Prey Harry E (Emma F), cigars 535 Broadway, h 2222 E.
Price Adolphus B (Priscilla), carp, h 4065 Normal.
Price Alice B Mrs, tchr S D High Sch, r 406 Walnut.
Price Alice M, steno, r 1861, 3d.
Price Building 612 Market.
Price Celia Mrs, h 3119, 5th.
Price Chas C, h 3750 Pioneer pl.
Price Chas D (Pearl M), driver Peerless Lndy, h 2918 Wightman.
Price Flora C R, tchr Brooklyn Sch, r 3750 Pioneer pl.
Price Harold W, r 1355 Granada.
Price Harry F (Eleanor), h 1936 Fern.
Price H S, driver Peerless Lndy Co Inc.
Price Jennie B (wid Robt C), h 4133 Reed av, E. S. D.
Price John J, cigarmkr A Sensenbrenner Sons, r 1433 C.
Price Mae B, r 1355 Granada.
Price Marjorie, student, r 4065 Normal.
Price Mildred E (wid W L), matron Helping Hand Children's Home, r 2245 G.
Price Morgan, waiter Palace Cafe.
Price Motor Car Co, Wm A Price mgr, 2d s w cor E.
Price Peter M (Price Woodworth & Legge), h 1355 Granada.
Price Ruth, tchr S D High Sch, r 3119, 5th.
Price Saml H (Minka), pres-gen mgr S H Price Inc, r Waldorf Hotel.
Price Stanley, clk Klauber-Wagenheim Co, r 4065 Normal.
PRICE S H (INC), S H Price Pres and Gen Mgr, Hart, Schaffner & Marx Clothes 416 Bway.
Price Wm A (Laura B), mgr Price Motor Car Co, h 4060, 4th.
Price Wm T (Osceola), mech, h 1718a Bway.
PRICE, WOODWORTH & LEGGE (P M Price, C N Woodworth, Geo Legge), Real Estate, Loans and Insurance 932, 7th.
Pricer Aletha, r 1243, 12th.
Prichard Mary H (wid M H), r 3636, 4th.
Priday Claude W (Minnie), carp, r 1446 Market.
Priday Wm J (Emma M), lab, h 700, 16th.
Pridemore Anna E, dom 4002 St James pl.
Priest Annis E, student, r 4389 Daley av, E. S. D.

Manufacturers of
GASOLINE LAMPS LANTERNS AND LIGHTING SYSTEMS for every purpose
CONTRACTORS LIGHTS
STANDARD LIGHT CO.
of California

Architects' — AND — Engineers' Supplies
Drafting Room and Field Supplies of All Kinds
BLUE PRINTING
Prints of Any Filed County or City Map can be had from our Negatives
Rodney Stokes Co.
858 THIRD ST.
SAN DIEGO, CAL.

TIP-TOP AND KLEEN MAID BREAD
MANUFACTURED BY SNOWFLAKE BAKING CO.
HOME 1047 MAIN 47
SOLD BY ALL GROCERS

Greenwood Cemetery and Crematory
PHONES MAIN 477 HOME 5487
40TH AND IMPERIAL AVE.

Priest Chas R (Olive C), driver, h 4434, 33d.
Priest Eliza, r 1405 Meade av.
Prime Lillian M, r 3239, 3d.
Primrose Apartments, L Alice Gould prop 106 West B.
Primrose Victor, student, r 41, 19th.
Prince Alvin S L (Mary), slsmn, h 2222 Logan av.
Prince Floyd J, steno Jones-Moore Paint House, r 4566 Ohio.
Prince George W, smelter supt, r 2145 Harrison av.
Prince Hattie B Mrs, r 140 W Kalmia.
Prince John S, r 953 Coast blvd, La Jolla.
Prince Linda J (wid M H), h 2145 Harrison av.
Prince Maurice (Jennie), Mgr Versailles French Confectionery, h 1343 10th.
Prince Nettie E, r 953 Coast blvd, La Jolla.
Prince Wm L (Mollie C), painter, h 4566 Ohio.
Princess Apartments, Mrs Julia Dowell mgr 2130, 1st.
Prindle Fred, rancher, h 2921 Imperial av.
Pringle Florence J, clk Owl Drug Co, r 1010 Cleveland av.
Pringle Geo H (Mollie), sergeant Police Dept, h 1010 Cleveland av.
Pringle Hamilton (Helen), lab, h 927 Dewey.
Pringle Theo, r **HOTEL CHURCHILL.**
Pringle Walter H (Stella), steelwkr, h 1442, 10th.
PRITCHARD CHARLES P (Irene I), Attorney-at-Law 1121 American Bldg 1007, 5th, h 4094, 4th.
Pritchard Frank E (Edith), slsmn Klauber-Wangenheim Co, 4131 Van Dyke av, E. S. D.
Pritchard Howard H, appr W U Tel Co, r 112 W Arbor dr.
Pritchard Jesse D (Lena L), adv solr Evening Tribune, h 3005 Bway.
Pritchard Lucy Mrs, h 112 W Arbor dr.
Pritchard Mary, r 2135 Columbia.
Pritchard Mary D, r 1512 Front.
Pritchard Sydney H (Frances J), h 1835 W Montecito Way.
Prittie Muriel Mrs, r 1137, 14th.
Proctor Apartments, B F Proctor prop 2555, 5th.
Proctor Benj F (Ella V), prop Proctor Apts, h 2555, 5th.
Proctor Jas R, r 1244 A.
Proctor Olin S, real est 964, 5th rm 216 2652 Newton.
Prodger Edna, telep opr, r 401 Spruce.
Prodger Helen, student, r 401 Spruce.
Prodger Leona, h 401 Spruce.
Prodonovich Milo (Christina), lab, h 2353 Moore, N. S. D.
Proffitt Elizabeth E Mrs, r 3870 Van Dyke av, E. S. D.
Proffitt Gladden A, driver, r 3870 Van Dyke av, E. S. D.
Proffitt Jas W (Elizabeth E), driver Union Oil Co, h 3870 Van Dyke.
Progressive Sewing School, Wilhelmina Ware mgr 525 C rm 312.
Progressive Spiritualist Church, Rev Saml B Lacy pastor 4328 Alabama.
Prosé Leonard T (Alice M), driver Fire Dept Sta 15, h 1919 Cable, Ocean Beach.
Proshaw Chas (Grace), lab, h 4016 McKinley av.
Proshaw Grace Mrs, maid, r 4016 McKinley av.
Pross Louis, 2d hd gds 825, 4th, r 930, 7th.
Prosino John, lab Allen's Dairy, r same.
Prosser Beulah W Mrs, lndrs Sanitary Lndy, r 250, 18th.
Prosser Chas W (Beulah), motrmn S D Elec Ry Co, h 250, 18th.
Prosser Floyd, r 250, 18th.
Prosser Jane, r 250, 18th.
PROTECTORS UNDERWRITERS, John Burnham & Co Agents, 214 Timken Bldg 861, 6th.
Protheroe Bessie R (wid F W), h 4545 Edgeware rd.
Prottengeier Wolfgang A, janitor C W McCabe, r 2956 Woolman av.

LEATHER
SHOE Findings Store Supplies Machinery
DISTRIBUTORS
NORWALK TIRES
WESTERN LEATHER SUPPLY CO.
317-21 F St.
30TH PHONES

A COMPLETE LIBRARY
of the latest City and State Directories of the United States and Canada, on file at office of
Merchants Association
608 Timken Building
861 6th St.
No Charge for Single Reference
SAN DIEGO DIRECTORY COMPANY

Put Your CLEANING PROBLEM Up to US
832 Third Street
533 F Street
AMERICAN WINDOW CLEANING COMPANY
Main 966
Home 2106

A. V. JEDLICK LADIES' TAILORS
"The House of Individuality" 1131 SIXTH ST.

Prouty Augusta, r 310 Ash.
Provas John, rest 426 F, r Y M C A.
PROVIDENCE WASHINGTON INS CO, Nelson L Coleman Agent 410 B.
PROVIDENT LIFE & TRUST CO, E T Lyon Agent 414 Owl Drug Co Bldg 1025, 4th.
Provin Clara L, r 2452, 4th.
Provin Cora M Mrs, emp K Hovden Co, r Roseville, Pt Loma.
Provin Eugenia A (wid T W), h 2452, 4th.
Provin Fred J (Cora M), adv, h Clove se cor Carlton, Roseville, Pt Loma.
Provin Grace E, telep opr Pac T & T Co, r Clove se cor Carleton, Roseville, Pt Loma.
Provin H Clyde (Harriet C), mgr Morgan's Cafeteria, h 3220 Goldsmith.
Provost Arthur P, r 711, 25th.
Provost Fred A, clk L H Provost, h 711, 25th.
Provost Guard Detachment Barracks 1242 G.
Provost Guard Headquarters, Lieut Wm McEwan officer in chg 102 Bway.
Provost Loretto D, r 711, 25th.
Provost Louis H, saloon 965, 4th, r 711, 25th.
Provost Lucille J, student Cal Coml College, r 711, 25th.
Provost Wm E, r 711, 25th.
Pruden Adele M, lndywkr La Jolla French Laundry 7646 Bishop Lane, La Jolla.
Pruden Albt (Fannie), r 204 Market.
Pruden Maud, matron Helping Hand Children's Home, r 2245 G.
Pruden Wm, driver S D Rubbish Co, h 3578 Sierra av, E. S. D.
PRUDENTIAL INSURANCE CO OF AMERICA, Thomas C Furlong Supt 206 Central Mortgage Bldg 1015, 1st, Tel Main 3007.
PRUDENTIAL LIFE INSURANCE CO, Barney & Barney Agents 207-209 Scripps Bldg 525 C.
Pruett Ida (wid John A), r 4117, 3d.
Pruett Jesse A (Margaret), hlpr S D Cons G & E Co, h 1016, 13th.
Prugh John H (Prugh & Niemeyer), r 4069 Ingalls.
Prugh & Niemeyer (J H Prugh, Henry Niemeyer), auto painters 1705 C.
Pruitt Wm H (Tilla), h 2042 Albatross.
Pruner Harvey W, jeweler 740 F.
Prunty Wilson T (Bower V), h 3077 K.
Pryor Benson (Hattie B), h 825½ 3d.
Pryor Geo W, h 1117, 12th.
PUBLIC ADMINISTRATOR OF SAN DIEGO COUNTY, Edwin Reed, office 422 Union Bldg 235 Bway.
PUBLIC LIBRARY (See San Diego Public Library).
Public Playgrounds No 1, I to J and 11th to 12th.
Puccinelli Ernest, stucco wkr, r 730, 7th.
Puccini Louis (Iole), saloon 450, 5th, h 450½ same.
Pucher Wm, slsmn Union Oil Co, h 3219 Logan av.
Puckey Ada, r 7445 Fay, La Jolla.
Puckey Henry (Elizabeth), plumber, h 7445 Fay, La Jolla.
Puente John M (Lola), painter, h 1774 Guy.
Puenvosto Felix, cigar mkr W F Steigerwald, r 240, 12th.
Pueschel W Robt (Anna), barber, h 3004 Myrtle av.
Puffer Jennie E Mrs, h 3952 Falcon.
Pugh Alice B Mrs, r 1442, 10th.
Pugh Bessie E Mrs, r 730 F.
Pugh David (Margaret) (Am Transfer Co), h 4126 Mentone av, E. S. D.
Pugh Harry H (Millicent M), agt Prudential Ins Co, h 3705, 30th.
Pugh Icey, waiter W L Fraser, r 1336 Union.
Pugh Jos E (Bessie E), r 4457 Kansas.
Pugh Lloyd E (Minnie), foremn Sutherland Fruit Co, h 856, 9th.
Pullar Chas N, r 1144, 24th.

Barney & Barney
Insurance
Bonds, Loans
Liability
Compensation
PACIFIC MUTUAL LIFE INS. CO.
Scripps Bldg.
Rooms 207-209

ALLEN'S MILK
Producers and Distributors of
PURE MILK
FAMILY TRADE OUR SPECIALTY.
ALLEN'S DAIRY
RURAL No. 2
ALLEN'S CREAM



HOTEL CHURCHILL
AMERICAN AND EUROPEAN
NINTH AND C STREETS
ALL OUTSIDE ROOMS
ABSOLUTELY FIREPROOF
GEORGE L MAYNE, MANAGER

John Burnham & Company
212-214 TIMKEN BUILDING
REAL ESTATE
LOANS
AND INSURANCE

ADAIR'S GARAGE AND MACHINE SHOP
STUDEBAKER AND CHEVROLET
SERVICE STATION
TOWING SERVICES
1404 F ST.
SEE PAGE 4

PULLMAN CAFETERIA, Mrs Anna Hanimann Prop 1156, 4th, Tel Main 1908.
Pulos Jas (J P Pulos & Co), r 615 Arctic.
Pulos J & Co (Jas Pulos, Angelo Stasses, Geo Cherones) whol produce 400, 6th.
Puls Albt (Ada), auto mech Diamond Garage, h 1245, 13th.
Pumphrey Margt B, r 3822 Pacific av, E. S. D.
Pumphrey Mary C, h 3822 Pacific av, E. S. D.
Punderson Ellsworth D (Estella C), carp, h 4470 Perfect.
Purcell Frank J (Mary), harbor police, h 2142 State.
Purcell Helen M, cashr Owl Drug Co, r 2102 G.
Purcell Jas J, h 1658, 3d.
Purcell Jennie A (wid Wm), h 2102 G.
Purcell John, auto opr Chas S Hardy.
Purcell Kate (wid M J), h 868, 18th.
Purcell Marion, waiter Moore's Restaurant.
Purcell Mary M, clk, r 868, 18th.
Purcell Paul P, r 1658, 3d.
Purcell Stephen J, dsptchr Pioneer Truck Co, r 868, 18th.
Purcival Vincent, agt Prudential Ins Co, r National City.
Purdy Fannie I Mrs, h 460 Olive.
Purdy Geo E (Clara), h 2260 Front.
Purdy Helen, student, r 7925 Ivanhoe av, La Jolla.
Purdy Jas S (Janet), phys, h 7925 Ivanhoe av, La Jolla.
Purdy John G (Emma L), carp, h 4076 Iowa.
Purdy John M (Bessie S), mgr Wellman, Peck & Co, h 4064, 3d.
Purdy Wm F (Alice W), h 1002 W Brookes av.
PURE MILK DAIRY CO, H F Schnell Pres, W A Hood V-Pres, C E Wilson Sec-Treas, Manufacturers and Distributors of Purity Dairy Products K n w cor 12th, Phone Main 3311, Home 2034. Butter and Eggs Dept 701, 5th, Phones Main 2431, Home 411. (See left side lines and page 29.)
Purkheiser Neal L (Pearl), lab, h 428, 33d.
Purnell Wm, lab, h 614 A.
Purnell Wm H (Amanda), porter, h 440, 15th.
Purpus Roy W (Ada E) (Mission Garage), h 4131, 3d.
Purrier Roy K, auto opr Owl Taxi Co, r 1164, 20th.
Purves Fred R (Daisy D), clk S C Green, h 2780 K.
Purves Martha Mrs, organist Plaza Theatre, r 760, 17th.
Purves M A Mrs, r 1904 Bancroft.
Purves Roy R (Martha E), baker Snowflake Baking Co, h 760, 17th.
Purvis John (Sarah), h 3875 University av, E. S. D.
Purvis Robt, plumber, r 3875 University av, E. S. D.
Puryear Helen F Mrs, h rear 2850 Logan av.
Puryear Jeanette L Mrs, seam The Bledsoe Co, r 2176 Irving.
Puryear Silas M (Olive R), author, h 3853 Sisson av, E. S. D.
Puryear Theresa B (wid Silas), r 3853 Sisson av, E. S. D.
Puschel W Robt, barber 1021, 4th, h 3004 Myrtle av.
Pusey Richd C (Anna), h 3916 Vermont.
Pusey Richd C jr, student, r 3916 Vermont.
Puterbaugh Amy C (wid Geo), h 1360 Granada.
Puterbaugh Geo, student, r 3960, 3d.
PUTERBAUGH JOHNSON W (Gertrude), Attorney-at-Law 526 American Bldg 1007, 5th, Tel Main 1506, h 3960, 3d, Hillcrest 1627-W.
Putnam Ada A (wid L L), r 3685 Vermont.
Putnam Alfd F (Ella G), meats 2235 F, h 2700 Imperial av.
Putnam Amy, r 328 Walnut.
Putnam Annie R, r 328 Walnut.
Putnam Elbert H (Thesis B), h 328 Walnut.

P. M. DAIRY CO.
Manufacturers and Distributors of
Purity Dairy Products
COTTAGE CHEESE
ICE CREAM
BUTTER
CREAM
MILK KEFIR
12th & K Sts.
Phones: HOME 2034
MAIN 3311
Butter and Egg Dept.-701 Fifth
HOME 2431
MAIN 411

PARADISE VALLEY SANITARIUM
NATIONAL CITY. CAL.

Willard STORAGE BATTERY
1251-57 FOURTH ST.
J. Stanley LaSha IGNITION STATION
Willard STORAGE BATTERY
MAIN 693

Putnam Chas T (Bertha F), sign painter The Robt Cordtz Co, h 2828 University av.
Putnam Harriett, slswmn W F Taylor, r 814 F.
Putnam Irene, r 328 Walnut.
Putnam Louise, nurse Sunshine Maternity Home.
Putnam Oscar, student, r 1461 College, La Jolla.
Puntam Ross S, druggist, r 1461 College av, La Jolla.
Putnam Silas O (Ada) (La Jolla Pharmacy), h 1460 College av, La Jolla.
Putnam S Ross, clk La Jolla Pharmacy, r 1460 College av, La Jolla.
Putnam Wm, porter, r 525, 16th.
Putt Fred, cook S D A & N Academy, Pacific Beach, r same.
Putz Herman, prop Hazel Apts, h 1341, 10th.
Pyffe Ada L, mgr Oma Hotel, h 565, 12th.
Pyke Cora Mrs, mgr Alta Mar Apts, r 1105 Prospect, La Jolla.
Pyke Edwd A (Cora), actor, h 1105 Prospect, La Jolla.
Pyke Ward K, mach Cal Iron Wks, r Coronado.
Pyle Goldie, boxmkr, r 907 A.
Pyle Lottie C (wid H E), r 907 A.
Pyle Milly, emp K Hovden Co, r National City.
Pyle Ray E (Millie), auto mech Sinclair's Ford Agcy, h 3757 Cottonwood.
Pyle Robt, r 933, 11th.
Pyle Ruby B, clk Heller's, r 907 A.
PYPER ALEXANDER C (Margt H), Public Accountant 3685, 1st, h same.
Pythian Building 241 E.
Pythian Castle, E sw cor 3d.
PYTHIAN STAR THE, Chas J Creller Editor 10 Pythian Castle 241 E.

Q

Quackenbush Chauncey W (Josephine A), h 4138 Fairmount av, E. S. D.
Quaid Hilda L, tchr S D High Sch, r 2310, 5th.
QUALITY SILK HOUSE (J V Wills) 430 C, Tel Main 2457.
Quarforth Pauline B Mrs, rec sec S D Womans Club, r 4561 Massachusetts
Quartermass Reuben (Margt J), h 3584, 4th.
Quayle Bros & Cressy (Chas and Edwd Quayle, Chas Cressey) archts 121 Bway rm 601.
Quayle Chas (Dora) (Quayle Bros & Cressey), h 1025 Lincoln av.
Quayle Delilah (wid Wm), h 1291 Lincoln av.
Quayle Edwd (May) (Quayle Bros & Cressey), h 4858 W Pt Loma blvd Ocean Beach.
Quayle Edwd jr, r 4858 W Pt Loma blvd, Ocean Beach.
Quayle Louis H, dftsmn, r 1025 Lincoln av.
QUEEN INSURANCE CO, T G Forbes Agt 507 Central Mtg Bldg 1015, 1st
Queen Music Hall, H B Devine mgr 1144, 3d.
Quenig Mayme, r 3961, 1st.
Quesinberry Dexter (Mary), horseshoer, h 1026 Pennsylvania av.
Quest Jos L, driver S D News Co, r 743 W Hawthorn.
Quick Afton L (Effie L), meat pkr, h 29, 24th.
Quick Edwd S (Rose), cook, h 3078 Franklin av.
Quick Love, student, r 830 G.
Quiggle Chas M, r 2415 Capitan av.
Quiggle Chas R (Olive R), groundmn, h 3314 Euclid av, E. S. D.
Quigley Frank, r 2934 Clay av.
Quigley James E Mrs, clk Bishop & Co, r 950, 14th.
Quigley Margt, dom 304 Kalmia.
Quimby Chas A (Julia A), auto opr Antiseptic Wet Wash Laundry, h 2955 National av.

The MODEL MARKET
MEATS and FISH
EGGS, BUTTER, OLEO.
NEAREST TO ALL DEPARTMENT STORES
Broadway, Bet. 5th and 6th Sts.
CLOSEST TO FIFTH AND BROADWAY
MAIN 2137

PATENTS
A. B. BOWMAN
ATTORNEY AT LAW
311 UNION BLDG.
MAIN 378-2223W
SAN DIEGO, CAL.

Electric Fixtures and Supplies
HARTWELL ELECTRIC CO. DESIGNERS AND MANUFACTURERS 955 SIXTH ST.

QUICK MONEY
ON DIAMONDS WATCHES JEWELRY GUNS MUSICAL INSTRUMENTS ETC.
WE BUY LIBERTY BONDS
CALIFORNIA LOAN OFFICE
411 F
See Page 40

Quimby Rose A (wid Jas M), h 1244 A.
Quin Estella, steno Hahn-Fraser Co, r 3740, 8th.
Quin Margaret, clk Quon Mane & Co.
Quincey Naomi E, cashr W P Fuller & Co, r 1154, 22d.
Quinci Joe (Maifa), fishermn, h 1553 India.
Quincy Victor, clk the Savage Tire Co, r 2171 Logan av.
Quinlan Bertha A, slswmn Boadway Bros, r 1018 F.
Quinlan Emma (wid Chas), h 1018 F.
Quinlan Jos A (Sarah E), poultry, h ss El Cajon blvd nr Gilmore av, E. S. D.
Quinlan Jos L, slsmn A A Finley, r 657, Union.
Quinlan Mamie, clk Holwassers, r 1018 F.
Quinliven Ellen E, tel opr, r 3685, 7th.
Quinliven Mary Mrs, h 3685, 7th.
Quinn Alan E (Nina), emp Chas S Hardy, h 1828 Linwood.
Quinn Alma M, slswmn W F Taylor, r 1229, 8th.
Quinn Clara I, student, r 3908 Horning ct.
Quinn Clarence A (Ona), auto trucks 6th se cor I, h 2102 G.
Quinn David, mech, r 739, 8th.
Quinn Ethel D Mrs, clk Whitney & Co, r 1312 Front.
Quinn Frank A (Mae R), h 2612 National av.
Quinn Jas H Anna B), carp, h 2809 L.
Quinn Jas P (Lucy C), h 1015 W Lewis.
Quinn Judson E (Mabel), h 3908 Horning ct.
Quinn Mabel Mrs, lndrs Electric Lndy Co, r 3908 Horning ct.
Quinn Mabel A, student, r 3908 Horning ct.
Quinn Mae R, cutter Normandy Sea Food Co, r 2612 National av.
Quinn Robt J (Catherine), h 7744 Fay, La Jolla.
Quinn Roy L, doormn Strand Theatre, r 1229, 8th.
Quinn Walter (Frances), tmstr S D Rubbish Co, r 720, 3d.
Quinn Wm (Maude) (Hoedemaker & Quinn), h 2348 Columbia.
Quint Bryce (Hetta), h 302 Thorn.
Quirk A Gilbert (Quirk Bros), r Los Angeles.
QUIRK BROS (Los Angeles) (A G and E W Quirk) Street Improvement Bonds 309-310 Watts Bldg 520 E. Tel Main 2058.
Quirk Earl W (Quirk Bros), r Los Angeles.
Quirk James (Lillian), h 4030 Alameda dr.
Quirk Mark (Mabel), clk, h 902, 19th.
Quirk Nellie, r 4030 Alameda dr.
Quiroz John V, h 1029 Kline, La Jolla.
Quisenberry Glenn E (Vera), auto opr Smith Taxicab Co, h 1449 J.
Quist Amanda J, notary and steno Exchange Securites Co, r 4835 Idaho.
Quist Olaf (Marie),mech, h 4835 Idaho.
Quitsow Chauncey M, r 2545 A.
Quitsow Marius H (Rosaline), mgr S D Wholsale Co, h 2545 A.
Quivedo Antonio (Augustina), lab, h 1766 Newton av.
Quon Chong, prop New China Cafe, r 227 B.
Quon Daisy C, student, r 2694 G.
Quon Henry, cook, r 1048, 6th.
Quon Hong Qui, clk Quon Mane & Co, r 1051, 5th.
Quon Mane (Quon Mane & Co), r 1051, 5th.
Quon Mane & Co (Quon Mane), Chinese and Japanese goods 1051, 5th.
Quon Paul, emp Mitchell's Cafeteria.
Quon Ray, r 2694 G.
Quon T S, prop Peking Cafe, r 321, 10th.
Quon Wing, barber, h 2694 G.
Quong Albert, clk Quon Mane Co, r 1051, 5th.
Quong Chong, laundry 303 G.
Quong Geo, clk Quon Mane & Co, r 1051, 5th.
Quong Le Long, h 465, 4th.

The Luggage Shop
Where Highest Quality and Lowest Prices Meet.
Trunks Bags Suit Cases Etc.
Phone Main 1340
1207 FIFTH ST.
San Diego

CONSULT THE
BROWN OPTICAL CO.
1011 FIFTH STREET
GROUND FLOOR AMERICAN BLDG.
MAIN 2997
HOME 1430


Pianos
Player Pianos
Thearle Music Co.
640 Broadway
"The World's Best"


Quong Now Yuen, Chinese Mdse 321 I.
Quong Wo Sing Co, Chinese Mdse 345, 2d.
Quong Yee Woo, Chinese Mdse 321 I.

R

Raaf Amelia, r 4143 Park blvd.
Raaf Hattie, r 4143 Park blvd.
Raaf Henrietta, r 4143 Bark blvd.
Raaf Jennie Mrs, r 4143 Park blvd.
Raaka Berthold, r 3180 Webster av.
Raaka Gertrude, steno Heskett & Sample, r 3180 Webster av.
Raaka Johanna (wid Wm), h 3180 Webster av.
Raaka John (Bessie), steno, h 2975 E.
Rabe John W (Cora), candy mkr, h 2736 B.
Rabenort Paul H, clk J H Bickerton, r 1055, 6th.
Rabenort Wm (Marie), cigarmkr A Sensenbrenner & Sons, h 4125 Highland av, E. S. D.
Rabensclag P E, eng, h 3872, 5th.
Rabinowitz Hyme (Clara) (San Diego Public Market), h 743, 26th.
Rabinowitz Max (Mollie) (San Diego Public Market), h 1218, 26th.
Rabinowitz Morris, slsmn Singer Sewing Machine Co, Y M C A.
Rabitte Katherine, tchr Lincoln Sch, r 1929, 1st.
Rache Antonio, h 1636 India.
Rackliff Marguerite G, milliner Jarrell's, r 326 W Cedar.
Racicot Alphonse R (Alice R), h 920, 4th.
Radcliffe Geo F (Hattie M), plumber F A Heilbron, h 1336 Union.
Radcliffe Wm A, valet 4330 El Cajon blvd, E. S. D.
Rademacher Herman, porter Owl Drug Co, r 1323, 3d.
Rader Ella J, h 752 Evergreen, Cabrillo Terrace, Pt Loma.
Radford Ellen (wid Wm), h 3024 Palm.
Radford Ray R (Pearl M), bldg contr, h 2229 Fern.
Radin Harry (Minnie) (Dodge & Radin), h 525, 22d.
Radin Max (Fannie), clothing 621, 5th and 552, 5th, h 533, 22d.
Radman Marco J (Jennie), barber, h 3884 Alpha.
Radovich C, lab S D Cons G & E Co, r 1225 Columbia.
Radovich David J, h rear 2522 Whitman, N. S. D.
Radovich Melosh T (Agnes), rest, h 1211, 14th.
Radovich Mirko, cashr Palace Cafe, r 2032, 4th.
Radulovich Risto, lab, r 1225 Columbia.
Raedels Geo C (Melissa P), rubberwkr the Savage Tire Co, h 2037 Kearney av.
Raeshire Rae, seam, r 1612, 9th.
Rafert Wm H, h 3515 Castle, E. S. D.
Raffaelovich Nicholas J (Louisa), waiter Golden Lion, h 4147 Reed av, E. S. D.
Raffel Adolph (Grace B), eng S D & Ariz Ry, h 911 Burns ct.
Rafferty Wm H (Julia L), watchmn S D High Sch, h 3852 Superior.
Rafferty Wm N (Florence E), bricklyr, h 611 Beech.
Ragan Edwd M, bartndr B & B Bar, r 614 A.
Ragan Wm E (Frances E), pharmacist, h 2439 G.
Ragland Chas E (Amie V), acct, h 2661 Logan av.
Ragland Cynthia W (wid B D), h 4665, 38th.
Ragon Oliver J, clk, r El Cajon blvd 2 e of Highland av, E. S. D.
Ragsdale John B, lab, h 1042 F.
Ragsdale Cephas A, h 665, 7th.
Raicevich Nick, cook R C B Skurla.

UNIFORMS
MADE TO ORDER
JACK HORNER
NAVAL TAILOR
448 W BWAY.
PHONE MAIN 1285

Ross & George
Bookbinders
Blank Book Manufacturers
and Paper Rulers
860 Third

CARPENTER'S INC.
1036 6TH ST., NEAR BROADWAY
HOME 1030: MAIN 828
THREE FLOORS OF Commercial Stationery, Office Supplies, Filing Systems and Devices, Books, Fine Stationery and Engraving.
DESK DEPARTMENT ON THIRD FLOOR

J. M. SCHEER
SOUTHERN TITLE BLDG.
948 Third St.
Famous Studios
"Photos That Please"
Telephone: MAIN 2263

Raine Annie Mrs, h 2883 Webster av.
Raines Helen A (wid Robt F), h 3806 Sisson av, E. S. D.
Raines Helen T, r 3806 Sisson av, E. S. D.
Raines Pearl E (wid M A), h 4756 Arizona.
Rainey Elizabeth M (wid F M), r 4003 Castle, E. S. D.
RAINFORD ALICE M, Prop The Flower Shop 1115, 4th, Tels Main 297, Home 1297, r 3676, 3d, Tel Hill 3036. (See page 22.)
Rainford Mary I (wid Jos), h 3676, 3d.
Rainier The, Mrs Julia Maher prop fur rms 230 W Cedar.
Rainville Geo A (Lottie C), janitor S D High Sch, h 4131 Stockton av, E. S. D.
Raiser Maurice A, reporter S D Sun, r 1130, 10th.
Raja Yoga College and Academy, Point Loma Homestead.
Rajas Petra (wid Vincente), h 1650 Logan av.
Ralph Edna M, clk H E Cave, r 3936 Georgia.
Ralph Walter W (Reka P), sec, h 3936 Georgia.
Ralph Walter W Jr, student, r 3936 Georgia.
Ralston Oliver (Eliza E), h 420 Palm.
Rama Vicente, cook U S Grant Hotel, r 748, 9th.
Ramage Carrie A, telep opr Pac T & T Co, r 768, 22d.
Ramage Cyrus J, with The Marston Co, r 768, 22d.
Ramage M Goldie, telep opr, r 768, 22d.
Ramage Nathan E (Sidney), h 1627 F.
Ramage Nathan O (Azubah A), real est 911, 7th, h 768, 22d.
Ramage Rachel E, bellmn U S Grant Hotel, r 768, 22d.
Ramage Wm O, r 768, 22d.
Ramer Howard, clk Home Supply Co.
Ramette Aug (Margt), baker Fornaco Bros, h 2843 Logan av.
Ramey Richd, real est 911, 3d, r 310 Ash.
Ramirez Alturo (Amelia), lab, h 1669 National av.
Ramirez Castillo (Basilia), lab, h 1756 Main.
Ramirez Cruz, lndywkr Original French Lndy, r 1241 India.
Ramirez E Arce Mrs, tchr Spanish 1425, 5th.
Ramirez Henry, driver Elite French Clnrs & Dyers, r 201 West F.
Ramirez John, tmstr Irwin & Co, r 1951 National av.
Ramirez Jose, lab, r 2758 Main.
Ramirez Jose (Lucy), lab, h 1625 Logan av.
Ramirez Leonora Mrs, clnr Normandy Sea Food Co.
Ramirez Louise, clnr Normandy Sea Food Co.
Ramirez Louis (Jennie), h 1330 India.
Ramirez Maria Mrs, h 1738 India.
Ramirez Pedro (Eusevia), longshoremn, h 2122 Newton av.
Ramirez Richd, poultry dresser Gray's Poultry House.
Ramirez Richd S (Carrie L), auto mech, h 2148 Logan av.
Ramirez Rosa, lndrs S D Steam Lndy, r 1738 India.
Ramm Wm (Eliza), saloon, h 546, 16th.
Ramo Emalia, packer Normandy Sea Food Co.
Ramona The, Richd Hamann prop, fur rms, 1156, 2d.
RAMONA'S MARRIAGE PLACE, Old Town, Open Daily 9 a m to 6 p m, T P Getz Lessee, Dealer in Mexican and Indian Curios, Old Town, N S D.
Ramos Porfiria, clnr Normandy Sea Food Co.
Ramos Valelano (Leonor), h 4440 Boundary.
Ramsay Edwin W (Josie), h 2150 Harrison av.
Ramsburg Ernest (Beatrice), (International Sales Co), r 3842, 4th.
Ramsdell Gertrude Mrs, h 2841, 4th.
Ramsdell Ralph H (Gertrude S), mining, h 2841, 4th.
Ramser Florence, student, r 4547 Cleveland av.
Ramser Frank C (Friedreka), h 4547 Cleveland av.
Ramser Helen E, student, r 4547 Cleveland av.
Ramser Irma, student, r 4547 Cleveland av.


EMMA EGBERT WILLIAMS
Manager

HEBRON HOME

FOR AGED PEOPLE
(Incorporated)

Undenominational

Established by EMMA EGBERT WILLIAMS

24 Years experience in caring for aged people

1825 NEWTON AVE.

PHONES
HOME 3255
MAIN 3869

SAN DIEGO, CAL.

"THE ONLY STORE OF ITS KIND"
PASSMORE'S SAN DIEGO BIRD STORE
ALEXANDER NOLAND PROPRIETOR
1194 Sixth St. near B [TELEPHONE MAIN 2158] CANARIES, PARROTS AND GOLDFISH

It's Our Business to Mind Your Business

LOUIS C. MASTEN

Main 212 — 919 SIXTH STREET

Place the Management of Your Property in Our Care

NOTARY

Ramsey Alphonso L (Mary E), messgr Stephens & Co, h 1716 C.
Ramsey Ambrose (Lola), h 344 West B.
Ramsey Chas W (Rose), pipe ftr City Operating Dept, h 3322 Hancock, N S D.
Ramsey Dorothy, pianist, r 1258 Cypress av.
Ramsey Edw K, r 1546, 1st.
Ramsey Fred M (Nellie), barber, r 1333 Union.
Ramsey Geo A, custodian Plaza Comfort Station, r 422, 4th.
Ramsey J Rufus (Beulah), slsmn, h 1258 Cypress av.
Ramsey Jas W (Lulu M), lab Geo Shelley & Sons, h 1546, 1st.
Ramsey Saml R, r 3026 Ivy.
Rand Jessie A (Gladys I), horticulturist, h 4139 Illinois.
Rand Ulrich Z (Arta B), rancher, h 4638 Kensington dr.
Randall Alice D Mrs, h 1405, 29th.
Randall Amory (Lucia), (Randall & Walker), h 369, 19th.
Randall Andrew T, clk Randall & Walker, r 369, 19th.
Randall Carrie, feather wkr Bentley Ostrich Farm, r 4065 Normal.
Randall Clyde L, student, r 2562 K.
Randall David M (Monte A), major, h 1846 Granada.
Randall Elizabeth T, steno Mrs Jack E Thornton, r 369, 19th.
Randall Elmer E (Mildred E), dept mgr Thearle Music Co, h 3755, 7th.
RANDALL FRANCIS E (Anica M), Smith, Randall, Meacham Co, h 3790, 3d.
Randall Francis M (Mildred), popcorn wagon, h 2562 K.
Randall Harold E (Myrtle H), meter rdr S D Cons G & E Co, h 3148 K.
Randall Helen P (wid Chas V), C S pract, r 400, 19th.
Randall Irvin W (Vitulia E), h 518 Quince.
Randall Josephine D, supervisor Golden Hill Play Ground, r 1405, 29th.
Randall Roy, r 518 Quince.
Randall Saml R, student, r 1405, 29th.
Randall Ubric S (Dilia), stage driver, r 1120, 16th.
Randall Walter J (Carrie M), carp, h 4083 Highland av, E S D.
Randall Wm E, elec, r 535 E.
Randall & Walker (Amory Randall, J H Walker), cigars 322 F.
Randolph Anna M, telep opr Pac T & T Co, r 4741 Utah.
Randolph Bernice, r 1002 Bush.
Randolph Bernice D, student, r 1002 Bush.
Randolph Chas L (Florence E), (Henking & Randolph), h 1002 Bush.
Randolph Chas S (Mary S), motrmn S D Elec Ry Co, h 4741 Utah.
Randolph Geo N, h 1233, 16th.
Randolph Lois, office asst, r 1233, 16th.
Randolph Mary A (wid A W), h 120 Upas.
Randolph Ralph, r 1002 Bush.
Randolph Verda, waiter, r 1266, 10th.
Randolph Virril, r 1266, 10th.
Randolph Wm R (Harriet L), prop Sioux Apts, h 1266, 10th.
Range Nettie S (wid J W), steno The Savage Tire Co, h 1831 Kearney av.
Ranger Walter, lab, r 1206, 5th.
Ranjel Andrea (Porfiria), lab, h 1679 Newton av.
Rankin Harold K (Laurah), postmaster Ocean Beach Postoffice, h 5012 Newport av, Ocean Beach.
Rankin Henry E, inmate S D County Hospital.
Rankin John W (Emma E), rancher, h 4567 W Pt Loma blvd, Ocean Beach Park.
Rankin Jos (Margt), tmstr S D Cons G & E Co, h 346, 18th.
Rankin Laurah B Mrs, asst postmaster Ocean Beach Postoffice, r 5012 Newport av, Ocean Beach.
Rankin Margt, r 4567 W Pt Loma blvd, Ocean Beach Park.
Rankin Thos, clk Fred Harvey, r Coronado.
Ranlett Julia Mrs, h 3060 E.

IRWIN & CO.

HAY, GRAIN, FLOUR, MILL FEEDS, POULTRY FEEDS, GRAIN BAGS, WOOL BAGS, SACK TWINE, COAL

Main office FOURTH AND K

PHONES: MAIN 440 HOME 1440

Write Us for Mailing Lists

Any Trade or Profession Here or Anywhere

San Diego Directory Company

William J. Kettner

GENERAL INSURANCE

Tel., Main 2183 — 334-335 SPRECKELS BUILDING

SAN DIEGO FARM & MORTGAGE COMPANY
617 "E" STREET
TIMKEN BLDG.
PHONES
Pacific 1841 Home 2245
FARM LANDS
SURETY BONDS
GENERAL INSURANCE
BUILDING LOANS

Rannells Alfred W (Clara), mgr Painless Parker, h 3968, 3d.
Pannells Chas G (Myrtle A), trans and agt American Ry Express, 7837 Girard, La Jolla, h 7826 Herschel same.
Rannells David W (Ella), clk C G Rannells, h 7757 Herschel, La Jolla.
Rannells David W Jr, r 7757 Herschel av, La Jolla.
Rannells Nathan L (Mary G), postmaster La Jolla, h 7737 Draper same.
Rannells Whitney, student, r 3968, 3d.
Rannells Wm C (Ella F), dairy Fay cor Westburne, 808 Westburne, La Jolla.
Ranney Bessie(wid R C), h 1760 India.
Ranney Charles S Jr (Ida B), teller Merchants Natl Bank, h 3611, 29th.
Ranney Helen Mrs, clk Holzwassers, r 1457 Front.
Ransdell Edwd C (Palomar Garage), r 2451, 5th.
Ransdell Robt W (Elizabeth), (Palomar Garage), h 2451, 5th.
Ransdell V Hazel Mrs, lndrs Silver Gate Stm Lndy, r 3117 Webster av.
Ransford Louise M T (wid E V), h 2816 Granada.
Ransom Edw P (Florence), clk Weggenman Booteries, r 4110 Chamoune, E S D.
Ranson Chas (E May), linemn S D Elec Ry Co, h 2075 Irving av.
Rapalee Danl W, h 3057 Juniper.
Rapent Wm (Mary), cigar mkr, h 4125 Highland av, E S D.
Raphael Hattie, maid, r 852, 16th.
Raphael Luther D (Ruby), h 1327 K.
Raphael Marion (wid J M), r 852, 16th.
Raphael Reginald D (Alice C), caterer 1328, 1st, h 1519 Union.
Raphael Robt L, lab, r 852, 16th.
RAPID TRANSFER & STORAGE CO, M V Cruze Mgr, Piano and Furniture Moving, Packing and Storage; Out of Town Trips a Specialty, 1020, 8th, Tels Main 1479, Home 4061. (See page 44).
Rapier Wm H, gardener I O O F Cemetery, r 1424 Market.
Rapp Chas W F (Bertha E), carp M S Goularte Jr, h 1353 Edgemont.
Rapson Cora W (wid Fredk), h 767, 12th.
Rapson Marie, student, r 767, 12th.
Rarballo Rosalio (Cruz), lab, h 1036 Beardsley.
Rasco Ferron S (Fay L), mgr S H Kress & Co, h 3572 Arnold.
Rascon Ciprino, clk, r 854, 6th.
Rascon Eugene, r 1967, 4th.
Rascon Waldo (Agusta), atty, h 1967, 4th.
Rask Geo, gardener, r 106 West B.
Rasmussen Chris, exp 1601 National av.
Rasmussen Julius A (Sophie), waiter Palace Cafe, h 3168 Bay av.
Rasmussen Sophie Mrs, rest 1604 S 32d, r 3168 Bay av.
Raso Gabriel, hsemn Hotel Robt E Lee, r 815, 3d.
Ratcil Helen, usher Superba Theater, r 1145 Front.
Ratcil Maude (wid H W), h 1141 Front.
Ratcliff Benj F (Sally G K), real est 1025, 4th, rm 414, h 4082 Highland av, E S D.
Ratcliff Cecil A, student, r 1465 A.
Ratcliff Dorothy L, student, r 4343 Clveeland av.
Ratcliff Evelyn A, student, r 4343 Cleveland av.
Ratcliff Grace E Mrs, h 4343 Cleveland av.
Ratcliff Martha A, sub clk P O, r 4343 Cleveland av.
Ratcliff Mary M Mrs, h 2120, 1st.
Ratcliff Myron (Inez C), gro 1619 Logan av.
Ratcliff Richd T (Lucy), h 1465 A.
Ratcliff Wm T (Elizabeth), blksmth, h 2792 Newton av.
Ratcliffe Sheridan J, with The Marston Co, r 1465 A.
Ratekin John F (Alice W), lather, h 3104 L.
Rath Geo E, cigars, h 1820, 4th.
Rath Lillian, r 3962 Goldfinch.

MACHINERY SUPPLIES
BELTING
ELECTRIC MOTORS
GAS ENGINES
HOSE
IRRIGATION SUPPLIES
OILS and GREASES
PIPE and FITTINGS
PACKINGS
PULLEYS
PUMPS
WASTE
MACHINERY SUPPLY CO.
340-348 Seventh
PHONES
MAIN 99
HOME 1199

THE PACIFIC MUTUAL
LIFE INSURANCE COMPANY
Issues One Accident Policy Every Minute
ACT
Better See NEAL & WOLF
NOW 625 E Street


POULTRY, BEES, GARDEN SUPPLIES
LIVE and DRESSED POULTRY
643-649 G ST.
COR. SEVENTH
STILES POULTRY SUPPLY CO.

Rath May, h 3962 Goldfinch.
Rathburn W F, inmate S D County Hospital.
Rathes Nellie (wid Gust), h 4111, 32d.
Rathgeber Jennie (wid Jacob W), h 3452 National av.
Rathis Gus, pantrymn Savoy Cafe.
Rathjen Laura Mrs, fur rms 3033 and 3041 Imperial, r 3041 same.
Ratliff Alfd B, h Ocean View ne cor Franklin, S Chollas Valley, R D 3, Box 95-D.
Ratliff Jas, auto opr Liberty Bus Line, r 1055, 5th.
Ratliff Jessie M Mrs (Ratliff School for Dancing), r 3943 Arizona.
RATLIFF SCHOOL FOR DANCING THE, Victor H and Jessie M Ratliff Instructors in Modern Ball Room, Esthetic and Allied Dancing Arts, Private Lessons by Appointment 1029, 2d, Tel Main 1245.
Ratliff Victor H (Jessie M), (Ratliff School of Dancing), h 3943 Arizona.
Ratt Emil R (Julia C), h 1831 Julian av.
Rattray Chas A (Libby), h 2415 Union.
Rattray Wm (Maggie), pres Original French Lndy, h 3070 Ivy.
Ratz Chas, inmate S D County Hospital.
Rau Henry (Annie), auto opr, h 3935 Albatross.
Raub Earl B (Martha), h 1136, 14th.
Rauch Dody D (Nellie E), plumber, h 3660 Oregon.
Rauch John E, lab, r 719, 13th.
Rauch Walter W (Laura S), plumber, h 2807 National av.
Raud Clarence, clk Harry Hemp, r 2425 K.
Raudeques Antre L, auto opr Klauber-Wangenheim Co, r 2425 K.
Rauge Comunado (Ricarda), cook, h 665, 16th.
Raum Rae Copley Mrs, h 206 Kalmia.
Raunard Ernest, vulcanizer Tire Co of S D.
Ravenscroft Elizabeth F (wid R G), h 1830 Monroe av.
Ravenscroft John A, rancher, r 4545 Edgeware rd.
Ravenscroft Robt W (Bertha), gro Grand av sw cor Lamont and postmaster Pacific Beach, h 1360 Law av, Pacific Beach.
Raver Lydia L (wid A F), h 1123 W Arbor dr.
Ravey Annie M (wid John), dressmkr, h 1442, 3d.
Ravnaas Inga, maid 1808 Altamira pl.
Rawlings Fremont, h 985 Coast blvd, La Jolla.
Rawlings Oscar W, r 985 Coast blvd, La Jolla.
Rawlins Wm E (Effie), bkpr Stephens & Co, h 4070 Stockton av, E. S. D.
Ray Alma (wid J W), h 2646 A.
Ray Francis M (Lulu), cook, h 817 F.
Ray Gladys, nurse S D County Hospital.
Ray Hubert G (Ola M), mail contr, h 1139 K.
Ray Jas H, carp, h 2930 Woolman av.
Ray Jos M (M Estella), prop Rockwood Hotel and supt Boys and Girls Aid Society of San Diego, r Pacific Beach.
Ray Lorena C, r 1149 Coast blvd, La Jolla.
Ray M Estella Mrs, mgr Rockwood Apts, h Reed nw cor Bayard, Pacific Beach.
Ray Ruth Mrs, trimmer R P Sorenson.
Ray Stanley T (Florence S), lino, h 3533 Park Villa dr.
Raya Frank (Antonia), lab, h 2254 Kearney av.
Raybourn Chas M (Laura), auto opr Owl Taxi Co, h 4674 Arizona.
Rayburn Anna Mrs, massage, h 824, 9th.
Rayburn Apts, Mrs Margt Rayburn prop, 1556, 4th.
Rayburn D O, r 103 West F.
Rayburn Elizabeth M Mrs, music tchr 2030 Union.
Rayburn Irenaeus W (Elizabeth M), h 2030 Union.
Rayburn Jos W (Margaret J), h 3645, 7th.
Rayburn Lynne, janitor, r 1429, 2d.
Rayburn Margt Mrs, prop Rayburn Apts, h 3645, 7th.


MUEHLEISEN TENT AND AWNING CO.
Manufacturers of
Tents
Awnings
and Covers
Flags, Sails and Camp Furniture
753-755 Fourth Street
Both Phones

Frye & Smith
Print This Directory
856 Third St. San Diego

FIREWOOD
San Diego Eucalyptus Wood Co.
202 SIXTH ST. Phones: Main 2035 Home 3266

THE WILEY B. ALLEN CO.
1031 FIFTH STREET
PIANOS, INNER-PLAYERS, AND REPRODUCING PIANOS VICTROLAS, BRUNSWICKS, AND VICTOR RECORDS
EASY TERMS

Rayburn Paul B (Laura H), asst mgr Western Metal Supply Co, h 648 Robinson av.
Rayden Doreen, with The Marston Co, r 1440, 4th.
Rayden Ethne Mrs, artist 1440, 4th.
RAYFIELD CARBURETOR SERVICE STATION, Auto Electrical Equipment Co, 839-859, 8th.
Rayhorn Vinnie, r 4651 Boundary.
Rayle Edwd W (Nora H), lino-printer 720 Market, h 1458 Front.
Rayle Elizabeth (wid Henry), r 1223 Cave, La Jolla.
Rayle Nora H, clk City Park Dept, r 1458 Front.
Raymenton Wm H (Grace), phys, h 474 Marine av, La Jolla.
Raymond Alfd, mgr Paris Drapery House, r 119 Date.
Raymond Doris, r 1344 A.
Raymond Forrest M, hlpr Showley Bros, r National City.
Raymond Fred (Mayme), actor, r 309 E.
Raymond Gertrude, tchr S D High Sch, r National City.
Raymond Horace J, clk Klauber-Wangenheim Co, r 2358 Columbia.
Raymond Josephine, r 744, 12th.
Raymond Lewis B (Viola), auto opr Pickwick Stages, h 918, 5th.
Raymond Lawrence C (Dessie D), auto opr Triangle Transfer & Storage Co, h 2055 Newton av.
Raymond Lydia S Mrs, prop San Ray Apts, h 5172 Brighton av, Ocean Beach.
Raymond Susan Mrs, prop San Ray Apts, h 5172 Brighton av, Ocean Beach.
Raymond Susie A (wid U G), r 2358 Columbia.
Raymond The, Mrs S A Patterson prop, fur rms 614 Market.
Raymor John W (Mary H), r 1422 Bway.
Raynale F B, clk, r 1450, 4th.
Raynaud Ernest A (Alice M), vulcanizer, h 1030 Sicard.
Raynor Chas B, pumpmn City Operating Dept, r 1247 Columbia.
Raysor Lelia E Mrs, (New Western Hotel), h 516 West C.
Raysor M C (Raysor & Perrine), r 1053 India.
Raysor & Perrine (M C Raysor, W A Perrine), fur rms 1053 India.
Razeto Albert J Mae E), sec E Byron Siens Co, h 330 W Washington.
Razo Guadalupe (Josie), trackmn, h 3034 Woolman av.
Rea James R, cook, r 147 West E.
READ EMMA T DR, Dentist 805-806 American Bldg, 1007, 5th, Hours 8:30 a m to 4:30 p m, Phones Pac Main 638, Home 1255, h 3414, 6th, Phone Hillcrest 3077.
Read Frank, elev opr Watts Bldg.
Read Henry, foremn Pac Marine & Const Co.
Read John W (Emma), h 906 S 37th.
Read Marie A Mrs, h 3250, 2d.
Read-Miller Co, T H Shore mgr, adv agts 861, 6th, rm 302.
Read Schuyler A, mach Ingle Mfg Co, r 1027, 10th.
Read Wm T (Josephine O), h 2145 Julian av.
Read Wm M (Alma C), asst eng S D Cons G & E Co, h 2236 L.
Reade Arthur R (Ina L), driver Pure Milk Dairy Co, h 571, 20th.
Reader Albt R (Mary G), h 2952 Cedar.
Reading Edna R, milliner, r 3145 Juniper.
Reading Jas E, dftsmn, r 3145 Juniper.
Reading James S (Kathryn E), meter reader City Operating Dept, h 3145 Juniper.
Reading Wallace W (Bessie W), dentist 520 E, rm 612, h 3105, 5th.
Reagan Robt P (Mamie), mach, h 1028 S 28th.
Reager Geo, auto painter Kidd & Krone, r 867, 10th.
Ream Harriet F (wid Wm R), h 401 Olive.
Ream Pauline Mrs, music tchr, h 2507, 4th.
Reama Harold L (Irene L), police, h 2811 B.

WHY WORRY?

Drawing $50 per week

HERBERT N. NEALE
General Insurance
Accident and Health
Automobile
Burglary
Fire
Compensation
Liability
Plate Glass
Fidelity Bonds
Surety Bonds
GEN. AGT. OCEAN ACCIDENT AND GUARANTEE CORP. LTD. of London
All Casualty Losses Adjusted by This Office
443 SPRECKELS BLDG.

WHY WORRY?

Drawing $50 per week

SERVICE BRANCH
936
SECOND STREET
NEAR BROADWAY
SAN DIEGO

SAVAGE TIRES

HAVE YOU SEEN THE SAVAGE SERVICE CREED?

Frank A. Salmons
"The Insurance and Bond Man"
Southern Title Bldg.
ON THE PLAZA
Phones: Main 244
Home 1344
Writes All Forms of
Insurance

Reames Lola, steno Pac Marine & Const Co, r 242 W Fir.
Rease Brisco, janitor Santa Fe Ry, r National City.
Rease Lewis W, station porter, h 622 West A.
Rease Saml, porter Santa Fe Ry, r 622 West A.
Reason Jos E (Sodya), sailor, h 849½, 14th.
Reasoner Chas L (Marie D), carrier P O, h 736 W Pennsylvania av.
Reasoner Clifford, janitor, r 725, 4th.
Reavel Wm, lab, h 3484 Mission dr.
Reaves C W, barber, r 1479 J.
Rebaylio Dodo, entertainer, r 3937 Cleveland av.
Reber Earl E, boatswain U S N, North Island, h 1231 W Lewis.
Rebstock Cecelia, r 827 B.
Rechel Christian, h R D 3, Bx 45-W.
Record Frank E, r 2866 E.
Rector Giles C Rev (Rollie), pastor Park pl M E Ch (South), h 2820, 5th.
Red Cross Shop, Mrs M M Glover director, 817, 6th.
Redburn Marion D (Nellette), mgr Expo Wine Co, h 3160 A.
Redd Jas E, inmate S D County Hospital.
Redd Kate H (wid Horace), h 443 S 35th.
Redding Edwin W, r 7753 Ivanhoe av, La Jolla.
Redding Etheral L (Harriet), curios and stationery 7879 Girard, La Jolla, h 7753 Ivanhoe same.
Redding Lloyd B (Lucille), prop Hotel Redding, h 919, 7th.
Redding Henrietta, waitress, r 533 Bway.
Redding Robt C, r 7753 Ivanhoe av, La Jolla.
Reddoch Clitus A, radio electr U S Naval Radio Sta, Chollas Heights.
Reddy Margt, clk, r se cor Lamont and Emerald, Pacific Beach.
Redfield Jas M, h 1261a Cave, La Jolla.
Redford Adelaide B, trimmer Mabel Whitsitt, r 1334, 7th.
Redford Anna R (wid J W), h 4737, 42d.
Redford Eleanor T (wid H H), h University av cor 5th.
Redford Ulysses G (Blanche), janitor, h 4129, 30th.
Redington John W, r 306 W Grape.
Redlands The, Mrs Nana Williams prop, fur rms 741 E.
Redlinger Peter (Armina), h 105 Montecito Way.
Redmond Florence A, steno, r 1234, 24th.
Redmond Jos F (Magdalena), mach Golden Lion, h 4530 Oregon.
Redondo Anna M, bkpr Bishop & Co, r 767, 19th.
Redondo Margarita (wid Manuel, h 767, 19th.
Redondo Marie A, steno R G Dun & Co, r 767, 19th.
Redtke Bessie Mrs, h 1509, 1st.
Redwanz May A (wid E A), h 1234, 24th.
Redwine Fred A (Jessie A), driver Pure Milk Dairy Co, h 333, 10th.
Redwood Apartments, Mrs Bess M Trever prop, 3105, 5th.
Reed A Frank (Mary H), clk Pac Marine & Const Co, h 3044, 29th.
Reed Albt O, h 7804 Silverado, La Jolla.
Reed Albt O, foremn W C Merritt Co, h 830, 12th.
Reed Alven, auto mech B A Prentice, 4555 Texas.
Reed Andw Mrs, inmate S D County Hospital.
Reed Anna E (wid W H), h 1825, 3d.
Reed A L, janitor Pac Marine & Const Co.
Reed Bertha Mrs, h 432 E.
Reed Bird I, nurse, r 3570, 30th.
Reed Cavlin, housemn 310 Elm.
Reed Carrol W (Victoria), musician Portina Cafe, h 1045, 7th.
Reed Chas C (Kath M), drugs 1502, 1st, h 1450, 4th.
Reed Chas E (Ada C), h 1031, 20th.
Reed Chester A (Effie M), auto opr Globe Mills Bakery, h 1926 Bancroft.
Reed Colton, h 1369 Coast blvd, La Jolla.

B. L. DEVINE
MANAGER and ADJUSTER
Massachusetts Bonding and Insurance Co.
Accident, Health
Liability, Casualty
Fidelity Bonds
Automobile
Burglary
Plate Glass
GRANGER BLDG.
PHONE MAIN 1560

Office Buildings
With their tenants see Pages 16-18

PROCESS PATENTED BY THE SAVAGE TIRE COMPANY SAN DIEGO, CALIF.
GRAFINITE TUBES
THE ONLY INNER TUBE GUARANTEED NOT TO STICK TO THE CASING

CONNER ADJUSTMENT BUREAU
G. E. CONNER
MANAGER
PHONE MAIN 2683
"WE GET THE MONEY"
23 SEFTON BLDG.

REED CLYDE L (Emily D), Asst Cashr The San Diego Savings Bank, h 414 Redwood.
Reed David C (Juliet C) (Reed & Fleet), h 1801, 1st.
Reed Earl (Norine), slsmn, h 2456, 4th.
Reed Edwd C (Effie), h 4555 Texas.
Reed Edwd F (Jessie R), millmn, h 1977 Harrison av.
REED EDWIN, Public Administrator of San Diego County, Office 422 Union Bldg 235 Bway, h 563, 22d.
Reed Ella E Mrs, r Mission Valley R D 2 Bx 143.
Reed Elsie Mrs, multigraph opr Stoll's Multigraph Shop and Advertising Bureau, r 2230 Albatross.
Reed E Helen, nurse, h 4155 Manzanita av, E. S. D.
Reed Frances Mrs, cook, r 2170, 4th.
Reed Frances A, tchr S D High Sch, r 32d & Myrtle.
Reed Francis W, dairy, r Mission Valley R D 2 Bx 143.
Reed Frank, auto elec Auto Electrical Equipment Co, r 344 A.
Reed Franklin P (Elizabeth), janitor Stockton Sch, h 135, 31st.
Reed Franklin P (Jennie H), mgr San Diego Cycle & Arms Co, h 1134 12th.
Reed Geo M, dairy Mission Valley R D 2 Bx 143.
Reed Harry E, plumber W C Merritt Co, r 830, 12th.
Reed Hazel, tchr, r 1134, 12th.
Reed Henry, foremn Pac Marine & Const Co.
Reed Isaac (Flora), h 1819 Bancroft.
Reed Isabella R (wid Wellington), r 3145 K.
Reed Jane K Mrs, nurse, h 1964, 5th.
Reed Jessie F, tchr, r 1134, 12th.
Reed John T (Alta G), dentist Painless Parker, h 3332, 3d.
Reed John T (Edith L), atty, h 3570, 30th.
Reed John X (Clara), h 3249 Webster av.
Reed Lillian A (wid J A), h 1045, 7th.
Reed Lillie Mrs, h 1444 Lincoln av.
Reed Loren B, floormn Cabrillo Theatre, r 4021 Ingalls.
Reed Louis (Bertha), h 4857 David pl.
Reed Louise, emp the Savage Tire Co, r 134 W Hawthorn.
Reed Lulu Mrs, h 542, 21st.
Reed Mable E Mrs, lndrs Army & Navy Lndy, h 134 Hawthorn.
Reed Margaret (wid H R), h 2932 Dale.
Reed Marie, r 1369 Coast blvd, La Jolla.
Reed Mary A (wid John P), h 4138 Copeland av, E. S. D.
Reed Maurice S (Elsie), h 2230 Albatross.
Reed Onias C (Helena), slsmn W P Fuller & Co, h 3145 K.
Reed Raymond L (Frances A), h 3530 Mission av, E. S. D.
Reed Rollin E, clk, r 3044, 29th.
Reed Roilin S (R Gertrude), sec-treas Sou Title Guaranty Co, h 1127 C.
Reed Roland W, slsmn H D Grable, r 542, 21st.
Reed Sylvia P Mrs, nurse, h 1554 State.
Reed Viola Mrs, h 4588 Park blvd.
Reed Wm, r 615, 8th.
Reed & Fleet (D C Reed, E C Fleet), real est 1115, 3d.
Reeder Laurence B, r 3694 Indiana.
Reel Dorcas (wid M L), r 225 S Evans.
Reel Geo (Margaret), h 1945 Meade av.
Reel Printa V, mech, h 225 S Evans.
Reel Saml N, carp, r 2523 a L.
Rees Chas W (Genevieve E), blksmth, h 128, 33d.
Rees Clarence E (Sidonie D), phys 1007, 5th rm 427, r U S Grant Hotel and 4053 Alameda dr.
Rees Elizabeth, r 4053 Alameda dr.
Reese Albt, mach, r 214 G.

The Davis UNDERTAKING CO.
1752 4th
MAIN 2376
HOME 1913

J. A. Henry Company
410-411
OWL BUILDING
We handle stocks of all kinds. We make a specialty of organizing new companies and raising capital for new industries
Let Us Incorporate Your Company

George F. Otto & Son
Florists and Nurserymen
NURSERY, 35TH AND NATIONAL AVE.
PHONE. MAIN 7086
FLORAL DEPOT
Cor. SIXTH and B
PHONES
MAIN 759 HOME 1207

V. WANKOWSKI & CO., INC.
V. WANKOWSKI, PRESIDENT W. McCLELLAND, VICE PRES. & SECY
Loans, Real Estate, Insurance, Surety Bonds. PHONES: Main 2029 Home 1315 341-342-343 Spreckels Theatre Bldg.

Reese Bros (Jas T and Claud L), bakery 4079 University av, E. S. D.
Reese Carsten B, r 1841 F.
Reese Claud L (Reese Bros), r 3730 Copeland av, E. S. D.
Reese Elizabeth J, nurse, r 1468, 1st.
Reese Fred, auto opr, r ft Rosemont av, La Jolla.
Reese Ida B, r 1841 F.
Reese Ida M (wid T M), r 1330 State.
Reese Isidor (Ida), auto opr, h 2816 Imperial av.
Reese Jas T (Bertha D) (Reese Bros), h 3730 Copeland av, E. S. D.
Reese Josiah S, h 1232, 27th.
Reese Marie F (wid John), h 1841 F.
Reetz Gust F (Precious), h 4225 Cleveland av.
Reetz Warren A, r 4225 Cleveland av.
Reeve Jas F (Ida W), barber W E Evans, h 1556, 2d.
Reeves Austin J, h 4545 Copeland av.
Reeves Delia A (wid D A), h 1530, 10th.
Reeves Elzabeth (wid W P), h 4575 Marlborough dr.
Reeves Frank (Leta A) (Reeves & Burgess), h 1716 Union.
Reeves Grace G Mrs, h 2552, 1st.
Reeves Jas B (Lissa M), h 2630 B.
Reeves Mark A, r 820 Beech.
Reeves Morris, driver Liberty Special Delivery, r 1530, 10th.
Reeves Nellie, r 4545 Copeland av.
Reeves Robt H (Minnie), shoe repr 531 F, h 1826 Lincoln.
Reeves Saml (Cora W), cook, h 1773 National av.
Reeves Willis J (Nellie S), vulcanizer Auto Tire Co, h 1635 Fern.
Reeves Wm H, slsmn W Edward Shaw, r U S Grant Hotel.
Reeves & Burgess (Frank Reeves, J O Burgess) barbers 538 W Bway.
Regal Hotel, Mrs M T Buck prop 416, 4th.
REGAL M ALICE, Graduate Chiropodist and Hair Dresser 405-406 Scripps Bldg 525 C, Tels Main 5460, Home 2270, h 3016 Woolman av.
Regal Sadie L, r 3016 Woolman av.
Regan Kate S Mrs, h 2268 Ft Stockton dr, N. S. D.
Regan Margaret L, r 2268 Ft Stockton dr, N. S. D.
Regan Mattie X (wid Willard A), h 1535 Monroe av.
Regan Ruth, student, r 1535 Monroe av.
Regan Xenia, student, r 1535 Monroe av.
Regas R D, r 715 Bway.
Regenstein Rosendo (Manuela), lab, h 1535 Atlantic.
Register Earl T, auto opr, r 744, 18th.
Register Harry E, auto opr, r 744, 18th.
Regner Frank T (Marie), ship clk Klauber-Wangenheim Co, h 317 W Washington.
Regnier Chas C (Susan D), tailor 1115 Bway.
Rehbach Theresa (wid Emil), h 1930 Granada.
Rehberg Gus, tailor 422 G.
Rehkopf Aug H (Laura), h 4152 Bachman pl.
Rehkopf Baird (Cecil), r 4152 Bachman pl.
Rehkopf Gretchen, student, r 4152 Bachman pl.
Rehkopf Rachel, student, r 4152 Bachman pl.
Reich & Lievre, Mrs C F Ryan Mgr Cloaks and Suits 1056, 5th.
Reichart Wm F (Agnes), slsmn Benbough Furn Co, h 1651, 2d.
Reichell Stella, entertainer, r 3937 Cleveland av.
Reichle John, lab City Operating Dept, r Golden West Hotel.
Reid Alma, h 522 Thorn.
Reid Arthur (Margaret), carp, h 4977 Santa Cruz av, Ocean Beach.
Reid Benj T (Sofia), trav slsmn, h 1715 Adams av.
Reid Elizabeth Mrs, r 1420 Granada.
Reid Fred W (Cassie), exp 4711 Bermuda av, Ocean Beach.
Reid Harry H (Nancy), exp 4711 Bermuda av, Ocean Beach.

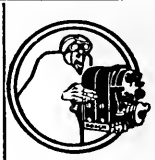
YOUNG AND CHAMBERLAIN
Magneto Battery AND Tire Experts
VULCANIZING
1310 Fifth St.
426 A St.
PHONE—MAIN 2264

THE HENRY CO.
SPECIALTY MANUFACTURERS and PATENT BROKERS
We will exploit your patent if it has commercial value also obtain patents on your invention
Fred E. Mefford
Reg. Patent Attorney
732 E
PHONE MAIN 1649

EASY PAYMENTS
Eight Floors of Quality and Beauty In Furniture, Carpets, Rugs, Draperies, Office Equipment, Phonographs.
THE BLEDSOE COMPANY
FURNITURE
SIXTH AND C STREETS

Economy Waste Paper Co.
E. W. ANDERSON, Proprietor
Main 1473 — 10th Street. S. W. Corner I
¶ Buys Waste Paper, Old Newspapers and Magazines at Highest Market Price

Reid Isabel (wid G F), r 2287 Kearney av.
Reid John (Louise), h 131 F.
Reid Jos I C, r 3662 Stockton av, E. S. D.
Reid Lafie, r 522 Thorn.
Reid Lucile, tchr Pacific Beach Sch.
Reid Mary L (wid S M), h 3610 Utah.
Reid Robt W (Kathleen), foremn Hillcrest Co, h 524 Pennsylvania av.
Red Wm (Jessie), h 518 Pennsylvania av.
Reidlinger Jos, waiter U S Grant Hotel, r Coronado.
Reif Bernarda A (wid J F), h 936, 21st.
Reif Ella C (wid John F), h 936, 21st.
Reif Frederick W, record clk S D Elec RY Co, r 926, 21st.
Reif Helen M, clk, r 936, 21st.
Reifsnider Chas F (Sarah), barber 623 Bway, h 846, 11th.
Reikeberg Julius, student, r 1933 Fern.
Reikeberg Peter J (Kate W), tailor, h 1933 Fern.
Reiland John, h 416 W Beech.
Reiling Thos A (Helena M), meat ctr C S Hardy, h 618 W Hawthorn.
Reilly Geo H (Annie D), poultry, h 3844 Sisson av, E. S. D.
Reilly Jas J (Gussie G), motrmn S D Elec Ry Co, h 230, 29th.
Reilly Michl, h Forward, Bird Rock.
Reilly Thos, lab, r 945 State.
Reilly Thos, private U S A Ft Rosecrans.
Reilly Wm P (Adelaide H), h 205, 21st.
Reily Mary J Mrs, gro 3078 Adams av.
Reimers Johanna, h 920 C.
Reimers Wm M, gardener, r 920 C.
Rein Julius A (Sadie), jeweler 849, 4th, h 3951 Albatross.
Reinbach Ferne F Mrs, r 1256 Robinson av.
Reinbold Carl O (Delia H), bkpr Sou Title & Guaranty Co, h 4844 E Panorama dr.
Reinbold Elizabeth (wid Herman), r 4762 W Panorama dr.
Reinbold Emil C, tchr Sloane Sch of Music, h 4762 W Panorama dr.
Reinbold Gertrude, student, r 4075 Hillcrest dr.
Reinbold Herman (Carrie), chemist, h 4075 Hillcrest dr.
Reinbold Hugo, chemist, r 4075 Hillcrest dr.
Reindl Walter J, servicemn B F Goodrich Rubber Co, r Coronado.
Reineck Laura (wid C T), r 1142, 7th.
Reinemund Byron, clk Home Supply Co, r 2429, 5th.
Reinemund Frank (Margaret C), water heaters 862, 7th, h 2429, 5th.
Reinert Ole (Marie), millwkr Western Lumber Co, h 2810 Newton av.
Reinert Rudolph H, bkpr, r 2810 Newton av.
Reinfrank Geo F (Margt S), clk, h 4479 Mentone, Ocean Beach.
Reinhackel Wm H, h 3512 Arnold.
Reinhardt Adolph (Kathrina), janitor, h 327 W Ash.
Reinhardt Edwd B, cond, r 1446 Market.
Reinhardt Edwd M (Susie), notions 1446 Market.
Reinhardt Otto, h 327 W Ash.
Reinhardt Wm G (Amanda), h 2744, 5th.
Reinhart Wm, sausagemkr Chas S Hardy, h 650, 11th.
Reinholt Oscar H (Emily), mining, h 2844 Copley av.
Reinke Amelia, tchr Sherman Sch, r 1070, 21st.
Reinke Edwd, r 1070, 21st.
Reinke Florence Mrs, r 1070, 21st.
Reiser Henry I, clk United Cigar Stores, r 108 F.
Reisman Abram, tailor 4668 Park blvd.
Reiter Chas (Andrea M), nursery foreman City Park Dept, h 3993 Louisiana.
Reiter Edwd, h 1205, 12th.
Reiter Maude Mrs, r 1015 Coast blvd, La Jolla.

Ford THE UNIVERSAL CAR
AGENCY AND SERVICE STATION
POST OFFICE GARAGE
W. R. Middleworth
GIRARD and SILVERADO
LA JOLLA
SEE PAGE 5

SUNSET ENGRAVING COMPANY
Commercial Artists and Engravers
9th Floor Timken Bldg.
MAIN 1517

Hillcrest 144 — H. W. MERKLEY — Home 1107
UNDERTAKER
EARTH BURIAL — CREMATION — SHIPMENT

AT YOUR SERVICE
The Name—The Place—The Trade-Mark
MAIN 4730 —PHONES— HOME 1277
SOUTHERN ELECTRICAL CO.
SERVICE QUALITY VALUES
SAN DIEGO'S LARGEST ELECTRICAL STORE

Reitsma Wytsche (wid Tame), h 923 S 28th.
Reitz Alice (wid Ben), h 920 E.
Reitz Wm M (Jennie A), caretkr Murray Dam Cuyamaca Water Co, r La Mesa.
Rejes Patricio, lab, h 1620 Newton av.
RELIANCE INSURANCE CO, A E Dodson Agt 511 Granger Bldg 964 5th.
RELIANCE INSURANCE CO OF PHILADELPHIA, E E Selmser Agt 719 F (See page 43.)
Rembrandt Studio, P L Weitfle mgr 728 Bway.
Remfree Annie (wid W J), h 865, 13th.
Remfree Helen F, student, r 865, 13th.
Remick Mabel, steno Garetson Mfg Co, r 2054 State.
Remick Mary A Mrs, h 2054 State.
REMINGTON TYPEWRITERS, Sold by American Writing Machine Co (Inc) 909, 3d.
Remington Glen W, asst cashr Standard Oil Co, r 2142, 1st.
Remington Julia E D (wid Chas H), h 7963 Prospect pl, La Jolla.
Remington Lily Mae Mrs, h 2142, 1st.
Remington Typewriter Co, J L Abbott mgr 1011, 1st.
Remington Wm Rev, r 3918 School.
Remmen Krist (Rachel), carp, h 4655 Kansas.
Remmen Ole C (Anna B), carp, h 1229 G.
Remmonds Alice E (wid J D), fur rms 2061 Front.
Remoldi John, emp Benson Lumber Co, r 1652 National av.
REMONDINO CHAS H E (Marie K), Physician (Internal Medicine) 228 Spreckels Bldg 121 Bway, Tels Main 3204, Home 1910, h 3417 Albatross, Tels Hillcrest 1231, Home 1262.
Remondino Fredk E (Calista), student, r 1802 Front.
Remondino Peter C (Sophia A), phys and pres City Board of Health 1502, 5th, h 1504 same.
Remple Herman H, electr Hartwell Elec Co, r 424, 19th.
Remple Lena (wid John), h 424, 19th.
Remple Rose, r 424, 19th.
Remus J L (Alma), clnr, h 1668, 5th.
Ren Hansel, r 4083 Wabash av, E. S. D.
Renard Marguerita, student, r 4231 Arguello.
Renard Nelle (wid Edwd), h 4231 Arguello.
Rench Sallie A, r 812 University av.
Rench Summerville A (wid S I), h 3715, 5th.
Rench Susan A (wid Lyman T), h 812 University av.
Rench Wm S (Grace B), h 4096, 5th.
Reneau Louella, waiter W A Sheffield, r 1231 Front.
Reneaum Augustus (Marie L), lab, h 2723 Marcey av.
Renfrow Saml, r 1213 Prospect, La Jolla.
Renggli Emma, r 3194 Webster av.
Renggli Martin (Barbara), gro 3194 Webster av.
Renner Ida (wid W A), gro 3002 India.
Renner John W, r 3002 India.
Renner Wm A, foremn City Operating Dept, h 4751 Pescadero av, Ocean Beach.
Rennie Donald M, clk Standard Oil Co, r 2152 Newton av.
Rennie Maude Mrs, r 906 G.
Rennie Robt B (Jeanie McG), blksmth, h 2152 Newton av.
Reno Apts, Mrs L G Bagby mgr, 945, 19th.
Reno Mary F Mrs, h 518 Thorn.
Rens John H (Margaret), dairy, Jefferson sw cor Gaines, N. S. D.
Rens Theo T, h Jefferson sw cor Gaines, N. S. D.
Renshaw Clarence J, truck driver, h 1007 S Evans.
Renshaw Hannah (wid Isaac H), r 1007 S Evans.
Renteria Antonio, barber, h 641, 17th.

AETNA
Life, Accident, Etc.
G.et
A.etna-ized
BY
GIST
INSURANCE
SERVICE
GILMAN A. GIST
202 Owl Bldg.
MAIN 188

PRINTING
THE BEST OF PRINTING IS PRODUCED AT 850 THIRD ST. BY
FRYE & SMITH

WURSTER CONSTRUCTION COMPANY 655-6 SPRECKELS BLDG.
CONTRACTORS AND ENGINEERS
PHONE MAIN 2304
Los Angeles Office, Rooms 247-259 Wholesale Terminal Office Bldg.
PHONES, MAIN 450 F2401
F. H. WURSTER, MGR.

CALIFORNIA IRON WORKS
PHONES, HOME 1336; SUNSET 1336 (INCORPORATED)
FOOT OF SEVENTH STREET SAN DIEGO, CALIFORNIA
Engineers Founders
Machinists
Structural Iron and Steel Contractors
Freight and Passenger Elevators

Rentsch Geo A, cigarmkr A Sensenbrenner Sons, r 2035 Imperial av.
Renwick Edmund M, pres Longshoremans Union, r 1479 J.
Renwick Martha T Mrs, r 3444 Valle av.
Reorganized Church of Jesus Christ of Latter Day Saints 1156, 7th.
Requa Arthur A (May), painter, h 3088 Nutmeg.
REQUA FRANK W (Julia C) (Siegrist & Requa), h 2611 Logan.
Requa Harold P, asst cashr Sou Tr & Com Bank, r National City.
Requa Harriet M, steno, r 2908 Myrtle av.
Requa Lewis H, r 2908 Myrtle av.
Requa Norma S, dept mgr the Savage Tire Co, r 1229, 8th.
Requa Randall L, bkpr Swift & Co, r 2908 Myrtle.
Requa Richd S (Viola) (Mead & Requa), h 4346 Valle Vista.
Requa Sarah J (wid E H), h 2908 Myrtle av.
Reseck Bernhard, h 507 Crosby.
Rest Apartments The, Mrs A E Tracy prop 3750 Chamoune av, E. S. D.
Rest Haven, N Ella Haight supt, Lemon Villa, E. S. D.
Resthaven Shop, Mrs Frances Mead mgr, 418 B.
Restine Geo L, r 3643, 6th.
Restine Jas (Anna B), h 3643, 6th.
Restine Jas E (Dorothy), motorcycle mech S D Motorcycle Co, h 3560 Pueblo.
Restine Jos, r 3643, 6th.
Rethwisch Anton, r 869, 11th.
Retsloff Carl O (Dorothy C), sec Wholesalers' Board of Trade, h 130 W Walnut.
Rettis Peter, hlpr Savoy Cafe.
Retto C, r 1401 J.
Retzer Geo W, shop clk City Operating Dept, r Golden West Hotel.
Reuille Joan A, tchr, r 2862 Clay av.
Reuille Simon (Marie), butcher, r 2862 Clay av.
Reuker Hattie, tailor Milton The Tailor, r 1641, 10th.
Reupke Fredk T, car repr, r 2095 Franklin av.
Reupke Howard T, eng, r 2095 Franklin av.
Reupke Sophia (wid H T), h 2095 Franklin av.
Reupsch Dora (wid Wm), r 1405 Dale.
Reuschel John E, gunner U S N, North Island.
Reuther Herman C, trav slsmn, r 2813 Imperial av.
Reuther Louisa (wid Paul), h 2264 Imperial av.
Reutinger Otto M (Alma W), h 3735, 1st.
Revell Wm W (Myrtle), h 245 S 30th.
Revenaugh Chas E (Mary V), h 1910 El Cajon av.
Revere Apartments, John D Butler prop, 4605 Campus av.
Revo Frank, auto opr, r 1023 Front.
Rew Fred J, operating eng S D Elec Ry, r 4735 Lillian, N S D.
Rex Bottling Co, John W Daily propr, 2445 Imperial av.
Rex Realty Co (J M O'Donnell), 919, 4th, rm 22.
Rex Wm (Isabelle), cond S D Elec Ry Co, h 1246, 1st.
Reyber Ernest L, phys 427 E, rm 123.
Reybun Robt L (Ruth), h 2878 Fir.
Reyburn Wm J, auto opr, r 511 F.
Reyer Wm F (Elizabeth), tchr S D High Sch, h 950, 9th.
Reyes Domingo, porter Barbour Conf Co, r 732 G.
Reyes Eulalio (Elita), lab, h 1447 California.
Reyes Jessie, lndrs, r 402 West C.
Reyes Jesus, lndywkr S D Steam Lndy, r 402 State.
Reyes John, h 439, 15th.
Reynaud Bert Jr (Ruth E), lab, h 2235 Newton av.
Reynolds Adelaide L (wid W H), h 2443 Union.
Reynolds Alex (Elizabeth C), pres Point Loma Golf Club, h 2932 Evergreen, Loma Portal.



POST WAR AD

J. L. STURZ

LADIES' and MEN'S TAILOR and DESIGNER

The services of our Alteration Shop may save buying an expensive suit

510 B St.
Near Strand Theatre


SERVICE
LIGHTING, STARTING, IGNITION AND BATTERY SERVICE
ALWAYS OPEN
AUTO ELECTRICAL EQUIPMENT CO.
839-859 EIGHTH ST. AUTOMOBILE ELECTRICIANS PHONE, MAIN 900

A. V. JEDLICK LADIES' TAILORS
"The House of Individuality" 1131 SIXTH ST.

Reynolds Alex Jr (Edith D), cashr U S Natl Bank, City Civil Service Commissioner and postmaster Loma Portal, h 2922 Evergreen, Loma Portal.
Reynolds David W Rev (Ruth), pastor Pentecostal Pilgrim Church, h 1010, 15th.
Reynolds Ella, student, r 4040 Hillcrest dr.
Reynolds Ellen A (wid Lewis D), h 4022 Front.
Reynolds Ethel M, clk Barker's Breadery, r 2621 L.
Reynolds Fred A (Martha C), h 4053 Hamilton.
Reynolds Geo, powdermn, r 1990 California.
Reynolds Geo W, cond S D Elec Ry.
Reynolds Gilbert P (Anna M), oiler S D Elec Ry, h 4833, 38th.
Reynolds Grace P Mrs, lndrs Silver Gate Steam Lndy, r National City.
Reynolds Harry (Carrie), r 1333 Union.
Reynolds Hiram H (Amelia), h 1721 Logan av.
Reynolds John N (Jane E C), h 3973, 3d.
Reynolds John R (Delilah B), h 3528, 30th.
Reynolds Julia Mrs, hlpr, r 817 Columbia.
Reynolds Mattie N (wid J N), h 2034, 30th.
Reynolds Nannie E(wid Hiram), h 227 W Robinson av.
Reynolds Nelson A (Carrie), real est, h 1125 G.
Reynolds Preston A (Anita D), h 3663 Arctic.
Reynolds Raymond R, clk P O, r 227 W Robinson av.
Reynolds Rosa, steno Pac Marine & Const Co, r 2004, 4th.
Reynolds Ruth, r 1128 Sutter.
Reynolds Sim M, janitor, h 35, 19th.
Reynolds Stephen, h 3649 Castle, E S D.
Reynolds Wm H, mgr Morningstars Billiard Academy, r Golden West Hotel.
Reynolds Wm L (Ethel), carp, h 2621 L.
Reynolds W A, switchmn Pac Steamship Co, r Beverley.
Reynoza Eugenio (Virginia), lab, h 3, 29th.
Rezner John (Alba), purser Star & Crescent Boat Co, h 1244, 9th.
Rhea Wm A (Minnie M), h 1545 Dale.
Rhein Alma, student, r 1621 Monroe av.
Rhein Anita, student, r 1621 Monroe av.
Rhein Lillian, clk, r 1621 Monroe av.
Rhein Moise (Serette), gro 4504 Park blvd, h 1621 Monroe av.
Rheinhart Ella C Mrs, tailor Foreman & Clark, r 321½ West A.
Rheinhart P V, barber, r 545, 10th.
Rhoades Thos C (Maud), with The Marston Co, h 4234 Hawk.
Rhoads Abraham (Adeline B), h 7346 La Jolla blvd, La Jolla.
Rhoads Geo W (Agnes A), tmstr, h 4526, 41st.
Rhoads Geo W Jr, messgr First Natl Bank, r 4526, 41st.
Rhoads Horace E (Amelia), h 7335 Olivetas, La Jolla.
Rhoads J Benneville (Augusta), h 7335 Olivetas, La Jolla.
Rhoads Melancthon, h 1702 Lincoln av.
Rhoads Roscoe M, r 7346 La Jolla blvd, La Jolla.
Rhode Emil, inmate S D County Hospital.
RHODE ISLAND INSURANCE CO, Barney & Barney Agents, 207-209 Scripps Bldg, 525 C.
RHODE ISLAND FIRE INSURANCE CO, V Wankowski & Co Inc Agents, 341-343 Spreckels Bldg, 121 Bway.
Rhodes Alberta W Mrs, h 2801 Albatross.
Rhodes Chas N (Blanche), waiter, h 2870 Newton av.
Rhodes Claude C (M Amelia), dep City Auditor, h 2611 University av.
Rhodes E, meat ctr, r 1247 Columbia.
Rhodes Fredk A (Vida W), civ eng, h 4035, 3d.
Rhodes H Harold, r 2611 University av.
Rhodes Irven, mech Union Oil Co, r 1482 Julian av.

Barney & Barney
Insurance
Bonds, Loans
Liability
Compensation
PACIFIC MUTUAL LIFE INS. CO.
Scripps Bldg.
Rooms 207-209

ALLEN'S MILK
Producers and Distributors of
PURE MILK
FAMILY TRADE OUR SPECIALTY.
ALLEN'S DAIRY
RURAL No. 2
ALLEN'S CREAM

HOTEL CHURCHILL
AMERICAN AND EUROPEAN
NINTH AND C STREETS
ABSOLUTELY FIREPROOF
Breakfast, 50c and $1.00
Luncheon, 50c and $1.00 Dinner, $1.00
GEORGE L. MAYNE, MANAGER

John Burnham & Company
212-214 TIMKEN BUILDING
REAL ESTATE
LOANS
AND INSURANCE

Johnson-Saum Company
FUNERAL DIRECTORS
+
LADY ASSISTANT
+
N. W. Cor. Fourth & Ash
+
TELEPHONES
SUNSET, MAIN 158
HOME 1158

A COMPLETE LIBRARY
of the latest City and State Directories of the United States and Canada, on file at office of
Merchants Association
608 Timken Building
861 6th St.
No Charge for Single Reference
SAN DIEGO DIRECTORY COMPANY

Rhodes Irvin (Naomi), auto mech, h 2127 L.
Rhodes John (Priscilla), h 1063, 2d.
Rhodes L Kenneth, clk, r 2611 University av.
Rhodes Mary E, opr W U Tel Co, r 2611 University av.
Rhodes Nellie Mrs, r 2067 Front.
Rhodes Priscilla Mrs, prop Hotel Green, r 1063, 2d.
Rhodimer Elma E (wid L B), h 4537 Georgia.
Rhyne Walter G (Edith H), h 3202 Elliott, Loma Portal.
Riabal Maria, lndrs Electric Lndy Co.
Rial Frank (Antonia), lab, h 1783 N Atlantic.
Riall Ernest (Julia S), h 4567 Voltaire, Ocean Beach.
Riberdy Adlard P (Florence), carp, h 4214 Stockton av, E S D.
Ribbel Frank E (Myra), h 3420, 1st.
Riblet Geo N, chf clk S D Cons G & E Co.
Riblet Juanita Mrs, r 767, 20th.
Ricard Peter, batterymn Auto Electrical Equipment Co, r Mission Valley, R D 3, Bx 132-A.
Ricca Dominico P (Dora R), (Strada & Ricca), h 2236 K.
Rice Carrie L, h 4127 Mentone av, E S D.
Rice Chas C (Grace), clk F G Miller, h 2036 Julian av.
Rice Clarence A, r 2036 Julian av.
Rice Cyrus, porter Danl Buckley, r 1271 Atlantic.
Rice Ellen J (wid Thos), h rear 2867 E.
Rice Evelyn, student, r 646 Bway.
Rice F C Mrs, h 1309 Coast blvd, La Jolla.
Rice Francis, r 2036 Julian av.
Rice Geo H, (Rice Investment Co), r 1450, 4th.
Rice Helen M, clk Holzwassers, r 1543, 1st.
Rice Hulda E (wid Danl), h 1218, 1st.
Rice Investment Co, (Geo H Rice), 1025, 4th, rm 215.
Rice Ivan, real est 1011 Prospect, La Jolla, r 2004 Soledad, La Jolla.
Rice Jas D, tailor, r 2944 Whitman, N S D.
Rice Jennie (wid J W), r 4030 Cabrillo av, E S D.
Rice John B (Minnie), lab, h 3311 Acacia.
Rice John C, pres Central Mortgage Inv Co, r National City.
Rice John L F (Mary E), painter, h 3029 F.
Rice John M, lab City Operating Dept, r 4219 Utah.
Rice John W, lab City Operating Dept, r 4210 Utah.
Rice John Willard (Evelyn E), h 3565, 3d.
Rice J C Co, J C Rice pres, A D F Gardner sec, real est 1015, 1st, rm 416.
Rice Lillian J, tchr S D High Sch, r National City.
Rice Louis J (Ruth M), h 3575 Front.
Rice Louise Mrs, vocalist, h 3685, 7th.
Rice Lucinda (wid E A), h 2318 Rosecrans, Roseville, Pt Loma.
Rice Margaret P (wid F C), h 2004 Soledad, La Jolla.
Rice Maude A, h 2271 Front.
Rice Nellie M, tchr Normal Hts Sch, r 4235 Madison av.
Rice Oscar K, student, r 4143 Cleveland av.
Rice Ruel E (Esther B), emergency man City Operating Dept, h 2644 E.
Rice Sigrid (wid D W), h 1535, 5th.
Rice Thekla K (wid O G), steno S D Savings Bank, h 4143 Cleveland av.
Rice Theresa A (wid Chas N), r 3750 Pioneer pl.
Rice Thor N (Emma K), lab, h 4235 Madison av.
Rice Tillie Mrs, clk Whitney & Co, r 4060 Klauber, E S D.
Rice Verner K, radio electr U S Naval Radio Sta, Chollas Heights.
Rice Walter J (Tillie), h 4060 Klauber, E S D.
Rich Belle Mrs, r 4185 Jackdaw.
Rich Caroline, r 4145 Colonial av, E S D.
Rich Henry C (Grace), mech, h 1339 Columbia.
Rich Saml, janitor S D Public Library, r 1479 J.

PARADISE VALLEY SANITARIUM
NATIONAL CITY, CAL.

CHAS. R. McCORMICK LUMBER CO.
Wholesale and Retail Dealers
BOTH PHONES
OFFICE, YARDS, PLANING MILL AND WHARVES FOOT OF 24TH, ON BAY

Richard Ambrose, r The Vauclain Home.
Richard John F (Marjory), h 2869 India.
Richards Albert (Lucy M), (Richards & Clary), h 4033 Front.
Richards Annie E Mrs, h 1034, 8th.
Richards Barbara M (wid Baxter), dressmkr 2068, 4th.
Richards Carl N (Hattie), pressmn The Savage Tire Co, h 815 Dewey.
Richards Celia C, dep sheriff S D Co, r 131 S 28th.
Richards Chas O, pres S D Ice & Cold Storage Co, r 140 W Kalmia.
Richards Chas W (Francesca), meat ctr, h 1035 E.
Richards Chester O, surv, r 2228, 1st.
Richards Clyde M (Loretta), cond S D Elec Ry Co, h 2472 N.
Richards Edgar A (Maybelle), mgr Royal Dry and Steam Cleaners, h 3912 Florida.
Richards Edmund L, carp, h 4120 Louisiana.
Richards Edwin L, notary, h 1249 Front.
Richards Ethel M, r 4033 Front.
Richards E Stanley, steno, r 2228, 1st.
Richards Francesca M Mrs, h 4928 Brighton av, Ocean Beach.
Richards Fred H, monotype mach Arts & Crafts Press, r 930, 7th.
Richards Fredk J, r 2215 Atlantic.
Richards Geo J (Hermina A), h 2228, 1st.
Richards Gertrude M Mrs, clk Home Supply Co, r 2330 Union.
Richards Harry A (Grace B), auto opr Klauber-Wangenheim Co, h 1225 A.
Richards Herbt S (Daisy G), sec-treas S D Ice & Cold Storage Co, h 240 W Kalmia.
Richards Hermina A Mrs, r 2228, 1st.
Richards Jas B (Stella), lab, h 3752 Wabash av.
Richards Jas R, carp, r 469, 7th.
Richards Julia, r 4120 Louisiana.
Richards Julia E (wid Robt), h 4028 Ingalls.
Richards Katharine (wid John T), h 3753, 8th.
Richards Katharine E, toilet parlors 1311, 5th, r 3753, 8th.
Richards May B Mrs, cleaner and dyer 1565, 5th.
Richards Mary J (wid C B), h 140 W Kalmia.
Richards Norma, x-ray technician, r 1734 Imperial av.
Richards N B Mrs, mgr Hotel Majestic, h 536 F.
Richards Ruth H, student, r 4033 Front.
Richards Sarah (wid Gomer), r 3751 Wabash av.
Richards E Le Roy (Carolyn J), slsmn Wm L Hughson Co, h 4720 Santa Cruz, Ocean Beach.
Richards T G, vice-pres S D Ice & Cold Storage Co, r 140 W Kalmia.
Richards Wm V, meat ctr Chas S Hardy, r 1035 E.
Richards & Clary (Albert Richards, Jack Clary), barbers basement American Bldg.
Richardson Alice, tchr, r 3093 Myrtle av.
Richardson Archie P (Mabel B), lab City Operating Dept, h 1356 Union.
Richardson Berkeley, student, r 2027 L.
Richardson Berton L (Fannie J), lab S D Cons G & E Co, h 105 S Evans.
Richardson Calvin (M Elizabeth), h 2603 University av.
Richardson Celesta (wid Wm), r 1040 Johnson av.
Richardson Chas D (Sarah T), h 644, 12th.
Richardson Chas H (Minnie B), prop Blake Apts, h 401 Spruce.
Richardson Chas M (Annie), foremn, h 803 Bush.
Richardson Cornelia M (wid T G), h 1730, 1st.
Richardson Cyril, clk, r 4739 Edgeware rd.
Richardson Edwd C, clk Standard Oil Co, r 4739 Edgeware rd.
Richardson Edw J (Leona B), grocer 1615, 3d, h 4333 Pauly av, E S D.
Richardson Edward T (Ella), iron wkr, r 4724, 37th.
Richardson Elbert A (Ethel), capt Fire Dept Sta 6, h 1530 Columbia.


FRANK
FEGER
SAN DIEGO'S LEADING MERCHANT TAILORS
243 WEST F
PHONE MAIN 1287
BROS
JOHN


Catering Our Specialty
CALIFORNIA DAIRY KITCHEN
STEAKS, CHOPS, FISH AND GAME IN SEASON
OUR DINNERS WILL PLEASE OPEN ALL NIGHT
Lunches for Auto Parties
1149 FOURTH STREET PHONE, MAIN 944

Electric Fixtures and Supplies
HARTWELL ELECTRIC CO. DESIGNERS AND MANUFACTURERS 955 SIXTH ST.

Richardson Elizabeth (wid W J), bkpr MacDonald's Paint Store, h 3790 Cherokee av, E S D.
Richardson Elizabeth (wid A T), h 3093 Myrtle av.
Richardson E Preston, buyer Owl Drug Co, r 2029 Bway.
Richardson Florence (wid C W), prin Emerson Sch, r 2665 Logan av.
Richardson Frank (Elizabeth), h 4471 Perfect.
RICHARDSON FRANK L, Attorney at Law 909-910 American Bldg, 1007, 5th, Tel Main 548, Home 1548, r 1333, 7th.
Richardson Geo H, r 1155, 12th.
Richardson Geo R, cond, r 2921 Newton av.
Richardson Georgia D, tchr Lincoln Sch, r 3520 Ray.
Richardson Harry H (Lola), h 3032 Grape.
Richardson Helen G, h 2609 University av.
Richardson Herbt G, h 941, 11th.
Richardson Herbt P (Stella), h 4122 Anna, E S D.
RICHARDSON HILTON V (Louise), Attorney at Law 820 Timken Bldg, 861, 6th, Tel Main 1018, h 3002 Dale, Tel Hillcrest 1987-M.
Richardson Jas A (Josephine E), painter, h 3575, 32d.
Richardson Jas H (Annie), h 1728 Granada.
Richardson Jas S (Sarah), h 1142, 7th.
Richardson Josephine, student Cal Coml College, r 105 S Evans.
Richardson Kathleen Mrs, r 2134, 5th.
Richardson Lillian, bkpr S D Auto & Carriage Co, r 941, 11th.
Richardson Lizzie M (wid J W), h 3790 Cherokee av, E S D.
Richardson Lola, student Cal Coml College, r 3032 Grape.
Richardson Martha W (wid Chas), h 4625 North av.
Richardson Mary E (wid E A), h 4654 Mississippi.
Richardson Mary F T (wid E D), h 2426 G.
Richardson Mary J Mrs, h 342 West B.
Richardson Mattie M, with The Marston Co, r 342 West B.
Richardson Minnie E, r 3093 Myrtle av.
Richardson M W Mrs, h 4625 North av.
Richardson Norton, clk Merchants Natl Bank, r National City.
Richardson Paul (Emma), hlpr S D Cons G & E Co, h 1003, 15th.
Richardson Roy W, driver Union Oil Co, r 4654 Mississippi.
Richardson S J B Mrs, r **Hotel Churchill.**
Richardson Thos E (Dora M), metermn S D Cons G & E Co, h 4739 Edgeware rd.
Richardson Thos L, h 4727 Hamilton.
Richardson Truitt, r 1003, 15th.
Richardson Wm, student, r 1003, 15th.
Richardson Wm H, r 4654 Mississippi.
Richardson Willis L (Sadie), cashr McCormick Lmbr Co, h 3026 Boston.
Richart Alice B Mrs, clk Whitney & Co, r 3004 Imperial av.
Richart Howard A (Alice B), clk Wm Holmes, h 3004 Imperial av.
Richart Mae, student Cal Coml College, r 3004 Imperial av.
Richert Helen, r Diamond av nr Olney, Pacific Beach.
Richert Jos J (Margaret B), rancher, h Diamond av nr Olney, Pacific Beach.
Richert Martha, r Diamond av nr Olney, Pacific Beach.
Richert Ralph, r Diamond av nr Olney, Pacific Beach.
Richert Ruth, student, r Diamond av nr Olney, Pacific Beach.
Richey Jay H (Flora G), h 2525 Market.
Richey Leland S (Georgia E), dept mgr Klauber-Wangenheim Co, h 124, 25th.
Richey Mary L, sec to Nat Rogan, pres Rogan & Co, r 2525 Market.
Richey Max H (Lillian M), pkr C M Gifford & Son, h 3553, 31st.
Richie John, shoemkr, r Golden West Hotel.
Richie Wm C, with The Marston Co, r 3773 Curlew.
Richmond Harriet L Mrs, r 1454 College av, La Jolla.

GOODYEAR CORD FABRIC AND TRUCK TIRES
GOODYEAR Service Station
Laursen and Henrich AUTO Accessories
Vulcanizing Retreading
11th and MARKET
PHONE MAIN 853

CALIFORNIA TRUNK FACTORY
Phone Main 3667
852-854 FIFTH STREET
TRUNKS and LEATHER GOODS That Wear
Buy at Our Factory and Save Money
The Store with the Revolving Wheel

INSURANCE BONDS
NELSON L. COLEMAN
MORTGAGE LOANS
410 B STREET TEL. MAIN 999

Victrolas
Grafonolas
Brunswicks

Thearle Music Co.
640 BROADWAY

"Everything in Music"

Richmond Hotel (W E Collins, Jos Robinson), fur rms 136 F.
Richmond Ida E (wid G B), h 4104 Iowa.
Richmond Levenie J (wid Francis), r 2964 Woolman av.
Richmond Lillian M (wid W E), h rear 1867 Irving av.
Richmond Mary A, h 212 Coast blvd, La Jolla.
Richter Aug (Margt), rest 1309 Market, h 1311 same.
Richter Carrie H (wid H C), r 1034 Kline, La Jolla.
Richter Paul, inmate S D County Hospital.
Rick Chas A (Frances E), mgr Growers Marketing Co, h 1237, 25th.
Rickard Chas P (Ethel M), asst supt Prudential Ins Co, h 4152 Highland av, E S D.
Rickard Chas W (Filomena), gro 4219 Park blvd.
Rickard Ivan A (Jessie M), h 1412, 29th.
Rickeberg Peter J (Kate W), tailor, h rear 1933 Fern.
Rickenberg Louis R (Rhoda C), truck opr, h 2964 Date.
Rickenberg Wm C, appr W D Tinkham, r 3016 Beech.
Ricker Frank A (Mary D), h 2278 Ft Stockton dr, N S D.
Ricker Marion A L, r 2278 Ft Stockton dr, N S D.
Ricker Mary A Mrs, h 1946, 1st.
Rickerson E Jay, marker Munger's Lndy, r 2846, 30th.
Rickerson Wm J (Mary E), real est 1025, 4th, rm 415, h 2846, 30th.
Rickert Morris, pressmn Plaza Press, r 303 Plaza.
Rickert Susie E Mrs, r 3922 Albatross.
Ricketts Forrest S (Ariwanna), auto mech, h 2130, 1st.
Rickey Fredk J (Nettie C), dairymn ss El Cajon blvd nr Douglas av, R D 1, Bx 178-B.
Ricks Geo L (Emma E), h 4003 Park blvd.
Ricks Walter D (Ellender), eng Fire Dept Sta 14, h 4077 Idaho.
Riddell Alexander H (Carrie C), prin Franklin Sch, h 4621 Edgeware rd.
Riddell Alfred G (Sadie M), shoe repr G H Dutton, h 3803 Villa ter.
Riddell Alice Mrs, lndrs, h rear 3850, 8th.
Riddell Bert, auto opr, r 4520 Trias, N S D.
Riddell Geo N, h R D 1, Bx 219-A.
Riddell Herbt W, h 1808 California.
Riddell H, motrmn S D Elec Ry Co, r 2430 N.
Riddell Mary J (wid A J), h 1803 Spalding pl.
Riddell Sadie M Mrs, bkpr Western Leather Supply Co, r 3803 Villa ter.
Rider Charles M (Carrie), chief insp, h 1836 Kearney av.
Rider Iver J, radio electr U S Naval Sta, Pt Loma.
Ridge Grace, student, r 3557 Fairmount av, E S D.
Ridgeway Eliza A (wid John B), h 3134 Imperial av.
Ridgeway Jas B (Mabel), dockmn Standard Oil Co, h 2762 Logan av.
Ridgeway John, lather, r 745, 8th.
Ridgeway Roy F (Anna L), supt Chas S Hardy, h 2927 Imperial av.
Ridgway Margt L (wid Edwd W), r 1212 W Hunter.
Ridings Bell, emp Mitchell's Cafeteria, r 943, 7th.
Ridley John A, razor sharpener 830 Bway, r 1856, 4th.
Ridley Sadie, custodian Plaza Comfort Station, r 825½, 3d.
Ridout Alice (wid W L), h 3568, 1st.
Ridout Lionel C (Edith C), cashr, h 4080 Hawk.
Ridout Robt J (Frances G), asst cashr, h 3520, 1st.
Riebel Chas (Mary), h 4665 Louisiana.
Riebel Marguerite N, r 4665 Louisiana.
Riecken John C (Ada), lab, h 1242 W Olive.
Riecken Wm G, r 1242 W Olive.
Riedel Ruth Mrs, r 4002, 4th.
Riedy Annie J (wid Jas), h 1640 Market.
Riedy E Elizabeth Mrs, bkpr S D Feed Mills, r 727, 11th.
Riedy Mary E, clk Union and Tribune, r 1640 Market.
Riedy Thos J (Elizabeth), foremn Pac Marine & Const Co, h 727, 11th.

LEGS
ARMS
CRUTCHES
ARCHES
ELASTIC
BELTS
STOCKINGS
APPLIANCES
DEFORMITY APPARATUS



REPAIRING AT REASONABLE CHARGES

SAN DIEGO ARTIFICIAL LIMB CO.
211-217
McNeece Bldg.
N.W. Cor. 5 & F St.
PHONE
MAIN 1677

BAGGAGE STORED
FIVE DAYS FREE

AUTO TRANSFER

HOME
TRANSFER COMPANY
312 F ST. Tels.. MAIN 2584—HOME 3310

Long Distance Hauls
Baggage and Furniture
Handled with Care

STOLL'S MULTIGRAPH SHOP
LOUIS M. STOLL MANAGER
MULTIGRAPHING
AND ADVERTISING BUREAU
ADDRESSING
220 TIMKEN BLDG.
MAIN 16
TYPEWRITING
WE CAN FURNISH YOU A MAILING LIST OF ANY SIZE OR KIND

Riedy Walter J, bkpr, r 1640 Market.
Rieger Henry E (Ida M), foremn Benson Lmbr Co, h 1809 Kearney av.
Riehle Frank A (Laura I), (Beach & Richle) vice-pres-treas Western Salt Co and sec-treas South S D Investment Co, r Lemon Grove.
Rieke Maude, steno S D Cons G & E Co, r Oceanside.
Rielley Wm O (Agnes), h 830 G.
Riemer Dorothy, dancing tchr, r 1145, 11th.
Ries Albt F (Bertha), flagmn Santa Fe Ry, h 2070 Jefferson.
Ries Albt W, r 2070 Jefferson.
Ries Pauline E, tchr S D High Sch, r 2070 Jefferson.
Riese Annie (wid Fred), h 242, 11th.
Riese Fred (Sophie), h 3672 National av.
Riese Jos, 2d hd gds, h 3288 Franklin av.
Riesner August (Sarah), slsmn, h 843, 22d.
Riesner Stella, r 843, 22d.
Rife Thos A, real est 1007, 5th, rm 209, h 3714, 8th.
Riff Hattie M (wid Jos), fitter Ballard & Brockett, h 419 Date.
Riff Jos, motrmn S D Elec Ry Co, r 1154, 12th.
Riff Lilla, yeoman (f), r 419 Date.
Rigdon Apts, Mrs Vida R Paul mgr, 1609 W Lewis.
Rigdon Nathan (Hattie N), h 1800 Ft Stockton dr.
Riggall Dorothy, student, r 1355, 18th.
Riggell Harry (Rhoda), tmstr Pac Wood & Coal Co, h 1355, 18th.
Riggle Lillie E, lndywkr Munger's Lndy, r National City.
Riggle Wm (Cora M), rancher, r R D 3, Bx 107.
Riggleman Florence V Mrs, r 1218, 10th.
Riggs Julia M (wid Lewis), h 4088 Hillcrest dr.
Rigle Rosie (wid A T), h 4565, 34th.
Riglesberger Henry L, master mech Southern Reduction Co, r 805 Dewey.
Rigling Frank E (Clarabelle), dept mgr Hartwell Elec Co, h 1741, 30th.
Rigopoulos Louis (Magdalene), h 2129 National av.
Rigopoulos Thos (Theodora) (Rigopoulos & Nichols), h 2229 Woolman av
Rigopoulos & Nichols (Thos Rigopoulos, Nick Nichols), rest 560, 5th.
Rike Clifford M (Lillian S), installer Pac T & T Co, h 3535, 29th.
Riker Mary E, seams Agnew Sanitarium.
Riley Annie, h 3620 Cottonwood.
Riley Ora A, student, r 3730, 1st.
Riley Besse, r 727, 25th.
Riley Chas E (Anna), motrmn S D Elec Ry Co, h 1128, 14th.
Riley Chester (Clara), driver, h 2105 Front.
Riley C C, auto opr B K Gillespie, r 1161, 5th.
Ritchey Wm H (Neoma E), printer S D Sun, h 1975 Kearney av.
Riley Edwd (Emma), h 3744 Oregon.
Riley Edwin A, auto opr Ingle Mfg Co, r 1128, 14th.
Riley Florence Mrs, cap mkr S D Cap Co, r 1141, 9th.
Riley Geo, r 3730, 1st.
Riley Harry D (Alice E), h 3705 Fairmount av, E S D.
Riley Ida E, r 2220 Market.
Riley Ion L, tchr, r 3730, 1st.
Riley John F (Lida), h 727, 25th.
Riley John W (Jessie V), carp, h 2683 J.
Riley Joyce G (Minnie P), h 2205 Bway.
Riley Lewis S (Louise J), atty 525 C rm 308-9, h 3730, 1st.
Riley Stella Mrs, salswmn Palais Royale, r 2205 Bway.
Riley Thos, blksmth F E Davis, r 836, 1st.
Riley Venetia, cashr Pullman Cafeteria, r National City.
Riley Wm F (Olena), bldg contr 2245 National av.
Riley Wm J, motrmn S D Elec Ry Co, r 4463 Park blvd.
Riley Wm J (Ethel), rest 4661 Park blvd, h 4657 same.
Riling E Guy (Estella), carp, h 1342, 2d.


EMMA EGBERT WILLIAMS
Manager

HEBRON HOME

FOR AGED PEOPLE
Incorporated
Undenominational
Established by EMMA EGBERT WILLIAMS
24 Years experience in caring for aged people
1825 NEWTON AVE.
PHONES
HOME 3255
MAIN 3869
SAN DIEGO, CAL.

INGLE MANUFACTURING CO.
KITCHEN OUTFITTERS
725 FIFTH, THRU TO 726 SIXTH ST. SAN DIEGO, CAL. FACTORY, 623-633 G STREET

It's Our Business to Mind Your Business

LOUIS C. MASTEN

Main 212 919 SIXTH STREET

Place the Management of Your Property in Our Care

NOTARY

Riling Mary A, steno Sou Title & Guaranty Co, r 1342, 2d.
Riling Paul E, r 1342, 2d.
Rimbey Chas E, deliverymn Showley Bros, r 633, 18th.
Rimes Isabelle, student, r 3804, 29th.
Rimes James H (Mary F), h 3804, 29th.
Rimmer Wm (Sarah), painter, h 4230 Nordica av.
Rimodi John (Rachel B), h 1652 National av.
Rimy Peter L, h 3109 K.
Rinckel Amiel G (Fleeta), music tchr 2639 University av, h 3157 Ivy.
Rinde Chris K (Julia), foremn, h 220 S 29th.
Rinde Knute (Dora), emp Benson Lumber Co, h 4561 North av.
Rinde Ole, asst teller Sou Trust & Commerce Bank, r 220 S 29th.
Rinearson Ted, carp The Robt Cordtz Co.
Rinehart Albt J (Flora E), carp, h 2255 State.
Rinehart Chas E (Laura J) (The Cleanitorium), h 1740 Dale.
Rinehart John, gardener, r 2170, 4th.
Rinehart Laura Mrs, treas S D Woman's Club, r 1740 Dale.
Rinhert Lilly Mrs, h 644 W Hawthorn.
Rinehart Wilkes (Sophina), fishing tackle 623 W Market.
Ring John W Rev, h 4338 Alabama.
Ringheim John (Maud), h 3446 Richmond.
Ringholm O M, r Golden West Hotel.
Ringle Frank B (Kate C), h 4176 Iowa.
Ringle Veda M, with The Boston Store, r 4476, 5th av, E S D.
Ringo Margt H (wid Benj O), r 1329 Grove.
Rinshed Laura B (wid W L), h 1122 E.
Riojas Alberto R, clk Mexican Consul.
Riordan Dennis E (Mary L), dept mgr U S Grant Hotel, h 1746, 3d.
Rios Florence, inmate S D County Hospital.
Rios Juan, lab, r 3320 Market.
Rios Juaquina (wid Antonio), h 3141 Congress, N S D.
Rios Lawrence, lab, r 3320 Market.
Rios Lino (Lupe), lab, h 924 S 16th.
Rios O, carp, r 755½, 8th.
Rios Pamino, inmate S D County Hospital.
Rios Patk (Jesusan), lab, r 3320 Market.
Rios Ramon (Pietra), lab, h 3320 Market.
Ripley Carl, carp, r 131 B.
Ripley Dow (Ethel), h 2910 B.
Rippey Chas H, h 3640, 5th.
Rippey Ida M, r 3640, 5th.
Risdon Chas W (Nannon K), salsmn S H Price Inc, h 3727 Grim.
Risdon Florence, r 4538 Park blvd.
Risdon Hazel B Mrs, r 7436 Fay, La Jolla.
Risdon M Mrs, h 4538 Park blvd.
Risdon Marion, r 4538 Park blvd.
Rise George H (Ada F), h 3705 Adams av.
Riser H I, clk, r 108 F.
Rising Edwd (Christina L), ad setter S D Sun, h 3078 Irving.
Rising Fred (Louise), printer S D Union, h 3176 A.
Rising Hulda, presser Lory's Parisian Clng & Dyeing Co, r 2940 L.
Rising Louise, clk Holzwassers, r 3176 A.
Rising Minnie (wid John), h 2940 L.
Risinger Wm F, auto opr Consumers Gro Co, r 4091, 8th.
Risk Frank, h 1140 B.
Risk Robt W S, h 2245, 2d.
Risley Adam A (Katherine), h 845, 20th.
Risley Chas W (Rose), acct Burroughs Adding Mach Co, h 1225 W Arbor
Risley Dora Mrs, r 528 Sampson.
Risley Rose W, steno S D Cons G & E Co,, r 1225 W Arbor dr.

IRWIN & CO.

HAY, GRAIN
FLOUR,
MILL FEEDS,
POULTRY
FEEDS,
GRAIN BAGS,
WOOL BAGS,
SACK
TWINE,
COAL

Main office
FOURTH AND K
PHONES:
MAIN 440
HOME 1440

Ross & George

Bookbinders
Blank Book Manufacturers
and Paper Rulers

860 Third

William J. Kettner
GENERAL INSURANCE
Tel., Main 2183
334-335 SPRECKELS BUILDING

SAN DIEGO FARM & MORTGAGE COMPANY
617 "E" STREET
TIMKEN BLDG.
PHONES
Pacific 1841 Home 2245
FARM LANDS
SURETY BONDS
GENERAL INSURANCE
BUILDING LOANS

MAIN 982
TRANSFER
SHEPHERD'S TRANSFER and STORAGE
1140 3rd

Risley Winchton, archt, r 1225 W Arbor dr.
Riso Marco, inmate S D County Hospital.
Risser Edwd J (Josephine), sec Neptune Sea Food Co, h 2172 Front.
Risting Gudron, nurse, r 1468, 1st.
Ritchey Cyrus (Anna C), dep assessor, h 838, 21st.
Ritchey Elmer D (Hettie L), auto opr, h rear 518 Sampson.
Ritchey Evangaline E, tchr Central Sch, E S D, r 838, 21st.
Ritchey Gwynnyth J, tchr, r 838, 21st.
Ritchey Jas (Lillie H), pressmn E P Wilson, r 237 West F.
Ritchey Leander, r 4680 Del Monte av, Ocean Beach.
Ritchey Lillie H Mrs, hskpr Hotel Federal, r 237 West F.
Ritchey Neoma E Mrs, lndy wkr, r 1975 Kearney av.
Ritchey Ottwell C, wireless opr, r 838, 21st.
Ritchey Wm (Daisy), janitor, h 857, 7th.
Ritchey Wm H (Neoma E), printer S D Sun, h 1975 Keorney av.
Ritchhart Orville G (Clara E), plunmber, h 3984 Illinois.
Ritchie Anna E (wid Jas), r 2176 Garnet, Pacific Beach.
Ritchie D, eng Chas S Hardy, r Lemon Grove.
Ritchie Ed M (Josephine E), civ eng, h 1704 Garnet, Pacific Beach.
Ritchie Geo L (Iris), h 718, 12th.
Ritchie Jas (Lillie H), pressmn, h 237 West F.
Ritchie Ruth, r 3773 Curlew.
Ritchie Wm, janitor Alfd Stahel & Sons.
Ritchie Wm C (Margt), h 3773 Curlew.
Rittenhouse Jean A Miss, real est, h 4436 W Pt Loma blvd, Ocean Beach.
Rittenhouse Walter, v-pres The Worth Company, r R D 1.
Ritter Dorothy M Mrs, clk Chas W Oesting Co, r 1960 Albatross.
Ritter John E (Dorothy M), h 1960 Albatross.
Ritter Jos N, uphlstr 1230, 1st, h 1960 Albatross.
Ritter Kate, nurse S D County Hospital.
Ritter Margaret E (wid H E), clk, r 1133, 27th.
Ritter Robt L, slsmn Lewis Shoe Co, 646 A.
Ritter Ruth, student Cal Coml College, r 718, 12th.
Rittoff Tillie Mrs, ladies furngs 829 Bway, r 1605 San Luis av, Coronado.
Ritter Wm E (Mary B), director Scripps Biological Institute, La Jolla.
Ritter Wm L, r 636 C.
Rittoff Alex, r 1412 B.
Ritze Sophia P, r 820, 26th.
Ritzman Ethel S, slswmn Liberty Stores, r 908 A.
Ritzman Matilda, bkpr American Union Fish Co, r 4407 Castle, E S D.
Rivas Angela, packer Normandy Sea Food Co.
Rivas Esteban (Paula G), lab, h 1028 Sigsbee.
Rivas Salome Mrs, clnr Normandy Sea Food Co, r 2072 Newton av.
Rivas Timeteo (Salama), lab, h 2072 Newton av.
Rivera Aniceto (Josie), h 3015 California.
Rivera Bernabe (Josefina), longshoremn, h 846 Columbia.
Rivera Elena, lndrs S D Steam Lndy, r 516 W Ash.
Rivera Guadalupe, lndrs S D Steam Lndy, r 516 W Ash.
Rivera John (Ysabel), lab, h La Jolla R R tracks, N S D.
Rivera Pastora Mrs, r 858 Front.
Rivera Victoria (wid Canuto), h 1635 Logan av.
Rivero J Enrique (Josefa L), brtndr, h 2820 Webster av.
Riveroll Mae G, tel opr City Operating Dept, r 904 Bush.
Riveroll Manuel V (Clotida), slsmn Russ Lmbr & Mill Co, h 2920 Webster
Riveroll Mary G (wid Alfred), r 904 Bush.
Riveroll Sheldon, clk Hoedemaker & Quinn, r 904 Bush.
Rivers Frank M (Lillian B), eng, r 4503 Georgia.
Rivers Geo H (Ada O), C S pract, h 1530, 30th.
Rivers John H (Katharine M), carp, h 915, 22d.
Rives E, seamn Swift & Co, r 1028 Sigsbee.

Pfahler Buelow & Fisher
Commercial Linotype Compositors
860 3RD

More Value for Less Money
Whiting-Mead Commercial Co. OF SAN DIEGO
Home Phone 3499
Sunset, Main 709
Plumbing Material, Paints, Pipe, Hardware, Roofing Paper
Wall Board, Sash and Doors
OFFICE AND WAREHOUSE, FIRST N. E. COR. G

Rives Loren, h 1208, 16th.
Roach M Anna, seam, r 1658 Front.
Roach Pearl C, clk Hotel Casa Loma, r 320 Fir.
Roach Wm H (Hattie L), h 4661 Louisiana.
Roanoke Apartments, Jos F Cayot prop 7768 Girard av, La Jolla.
ROARK.ALFRED T, Attorney at Law 513-516 American Bldg 1007, 5th, r 1316 A.
Roark Ida (wid J A), h 644, 25th.
Roark Lester J, r 644, 25th.
Roark Wm A, r 644, 25th.
Roat Anton (Mary), stone mason, h 2088 Harrison av.
Roat M Elizabeth (wid I D), r 2851 Clay av.
Roath M W, driver United Baking Co.
Robb Ellen (wid R J), h 1628, 8th.
Robb Frances M, tchr Jefferson Sch, r 1628, 8th.
Robb Robt J, auditor Snowflake Baking Co, r 1628, 8th.
Robbins Arthur, bootblack, r 136 F.
ROBBINS A R (Mary C), Marine Engine Works, Builders of Marine and Stationary Gas Engines, 1697 Atlantic, Foot of Elm, Phone Main 2439, 1907 Arctic, Phone Main 2970. (See page 37.)
Robbins Clarence S (Lillie M), butcher, h 2362 Julian av.
Robbins Harlan J, r 2362 Julian av.
Robbins Hercules L (Bertha), floor mgr Smith's Savoy Garage, h 209-b W Washington.
Robbins Ira A, mach A R Robbins, r 1907 Arctic.
Robbins Lelia, student, r 4733, 4th.
ROBBINS MARCUS W (Ella S), Attorney at Law 438 McNeece Bldg 432 F, Tel Main 1106, h 4567 New Hampshire.
Robbins Mary J (wid Chas A), r 2463 Imperial av.
Robbins Robt S (Ethel A), clk in charge Kearny Branch P O, h 4096 Goldfinch.
Robbins Rufus H (Clara S), supt, h 3641, 7th.
Robbins Walter, bootblk 104 W Bway.
Robbins Walter W, baggagemn Santa Fe Ry, r Hotel Lubin.
Robbins Wm S (Clara E), h 630 W Washington.
Robe Harvey O (Elizabeth B), h 2227 Polk av.
Roberds Ira M (Bertha M), mach Savage Tire Co, h 2026 National av.
Roberge Alvina, r 1515, 10th.
Roberson Chas L (Etna B), slsmn, h 3916 Oregon.
Roberson Mary A (wid Jas), h 3775 Richmond.
Roberson Nellie (wid John T), r 4146 Mentone av, E S D.
Robert Julia Mrs, with The Marston Co, h 2230 Albatross.
Roberts Albt Amanda M), real est 2944 Byron, Roseville, Pt Loma.
Roberts Albt E (Alice C), real est, h 3837 Albatross.
Roberts Arnold S (Greta), h 768, 17th.
Roberts Carrie B (wid Thos W), h 4805 Newport av, Ocean Beach.
Roberts Chas H (Carrie), with The Marston Co, h rear 2780 A.
Roberts Clifford E, emp Benson Lumber Co, r 240 W Market.
Roberts David M, clk, r 1450, 4th.
Roberts Earnest, r 3718 Daley av, E S D.
Roberts Edwd, inmate S D County Hospital.
Roberts Edwd (Florence H), bkpr S D Savings Bank, h 4058, 3d.
Roberts Elizabeth R Mrs, steno U S Dept of Justice, r 3636 Ray.
Roberts Ellen E (wid Asa), h 7753 Prospect pl, La Jolla.
Roberts Elmore W, r 3978, 4th.
Roberts Elzena G, r 1236 Cypress av.
Roberts Emma (wid John), h 4064 Lark.
Roberts Emma M, with The Boston Store, r 950, 9th.
Roberts Ernest E, barber W E Evans, r 1422, 5th.
Roberts Ervin E (Florence E), slsmn, h 1322 Grove.

4% AND SAFETY
$1.00 OPENS AN ACCOUNT
SOUTHERN TRUST & COMMERCE BANK
U.S. GRANT HOTEL BUILDING

BECKER BROS. AUTO WRECKERS
1323 1st. USED CARS, PARTS, TIRES AND ACCESSORIES Telephone Main 630

Money
TO LOAN ON ANYTHING OF VALUE
WHAT HAVE YOU?
CENTRAL LOAN OFFICE
761 Fifth Street, near F

Roberts Everett G (Marie B), mach, h 423 Juniper.
Roberts Fanny, h 3150 A.
Roberts Frances Mrs, steno C H Van Winkle, r 1327 G.
Roberts Frank, waiter Palace Cafe, r 337 F.
Roberts Frank E (Eva M), blksmth, h 4820 Kansas.
Roberts Fred E (Annie), horseshoer, r 941, 12th.
Roberts George O (Myrtle C), h 834 S Evans.
Roberts Guy T (Nellie H), eng S D & Ariz Ry, h 3942 Teak.
Roberts Harold, clk A R Claret, r 4820 Kansas.
Roberts Harry F (Elizabeth H), slsmn, h 2170 Newton av.
Roberts Helen E, r 4820 Kansas.
Roberts Henry B Rev (Lillian T), pastor Mission Hills Congregational Ch, h 1020 W Brookes av.
Roberts Hugh W (Clara L), slsmn Klauber-Wangenheim Co, h 1647 Edgemont.
Roberts I M, mach The Savage Tire Co, r 3026 National av.
Roberts Jas M (Agnes), rubberwkr The Savage Tire Co, h 4252 Nordica av
Roberts Jennie A (wid L L), h 2485 I.
Roberts John, blksmth Frank Edwards, r 4064 Lark.
Roberts John A, r 944 State.
Roberts John Co (John Roberts) gen contrs 3306 Arctic.
Roberts John (Laura A) (John Roberts Co), r 3306 Arctic.
Roberts John (Ollie), h 1038 F.
Roberts John D (Elizabeth R), slsmn Remington Typewriter Co, h 3636 Ray.
Roberts John H (Martha M), h 2480 E.
Roberts John P (Kathleen D), plasterer, h 3485 Copeland av, E S D.
Roberts Jos D (Carrie M), bldg contr 1733, 33d.
Roberts Jos J (Carrie N), waiter, h 2928 Redwood.
Roberts Lee J, with John Roberts Co, r 3306 Arctic.
Roberts Linnie E Mrs, cashr, r 640 S 28th.
Roberts Madeline C, clk, r 240 W Market.
Roberts Margt, student, r 4058, 3d.
Roberts Mark (T Katherine), h 429 Silver Gate av, Roseville Hts, Pt Loma
Roberts Mary, sec-treas Roberts Shoe Co Inc, r 2440 Albatross.
Roberts Milton L, r 3978, 4th.
Roberts Nellie Mrs, r 1034 E.
Roberts Paul J (Margaret F), emp Benson Lumber Co, h 240 W Market.
Roberts Peter, h 4666 Boundary.
Roberts Peter, h 3536 Bancroft.
Roberts Realty Co, Wm Roberts mgr 1036, 10th.
Roberts Robt, mgr, h 1344, 7th.
Roberts Ruth, r 1754, 2d.
Roberts Saml A (Annie M), foremn Elite Ptg Co, h 4717, 43d.
Roberts Saml H (Artelissa), h 3735 Conklin av, E S D.
Roberts Saml H (Lillian M), h 1752, 2d.
Roberts Saml L (Anna E), osteo, h 1042 Cypress av.
Roberts Shoe Co Inc (Walk-Over Boot Shop), W A Roberts pres, Mary Roberts sec-treas. 1059, 5th.
Roberts Thad P (Lillian), sub firemn Fire Dept Sta 5, h 1270 Cleveland.
Roberts T Roberts, cashr Lenox Cafeteria, r 640 S 28th.
Roberts Waldo L (Elsie E), r 2944 Byron, Roseville, Pt Loma.
Roberts Walter E (Averil), h 3718 Daley av, E S D.
Roberts Walter W, bkpr Neptune Sea Food Co, h 1236 Cypress av.
Roberts Warren, h La Mesa Hts R D 1 Bx 193.
Roberts Wm (Julia), h 3978, 4th.
Roberts Wm A (Clara L), pres Roberts Shoe Co Inc, r 1514 Robinson.
Roberts Wm B (Lottie V), mgr Roberts Realty Co, h 2437 Market.
Roberts Wm C, motrmn S D Elec Ry Co, r 2734 Main.
Roberts Wm E (Cora M), mech eng, h 1621, 29th.

SUNSET ENGRAVING COMPANY
Commercial Artists and Engravers
9th Floor Timken Bldg.
MAIN 1517

A COMPLETE LIBRARY
of the latest City and State Directories of the United States and Canada, on file at office of
Merchants Association
608 Timken Building
861 6th St.
No Charge for Single Reference
SAN DIEGO DIRECTORY COMPANY

SERVICE BRANCH
936
SECOND STREET
NEAR BROADWAY
SAN DIEGO
SAVAGE TIRES
HAVE YOU SEEN THE SAVAGE SERVICE CREED?

W. F. LUDINGTON CO. GENERAL INSURANCE AND SURETY BONDS
234-235 SPRECKELS BLDG. MARINE INSURANCE

Roberts Wm M (Mary E), grocer 1430, 1st, h 120 W Beech.
Robertson Alex H jr (Margt), civ eng, h Hillside dr 1 e of Torrey rd, La Jolla.
Robertson Alice A Mrs, visitor Associated Charities of S D County, r 2136 Park av.
Robertson Annie, waiter, r 908 A.
Robertson Bassett R (Charlotte M) (Robertson Bros), h 3662 Columbia.
Robertson Bessie B Mrs, h 3987 Georgia.
ROBERTSON BROS (B R Robertson) Sheet Metal Works, Stove Repairing, Hotel and Restaurant Kitchen Equipment, 1212, 5th, Tel Main 1838
Robertson Carrie A, clk, r 1477 Market.
Robertson Earl (Pearl), meter reader S D Cons G & E Co, h 2701 Newton.
Robertson Ethel H Mrs, r 2970 Park av.
Robertson E W, dryermn S D Cons G & E Co, r 3821 Alpha.
Robertson Geo H (Lydia), carp, h 3735 Cottonwood.
Robertson Geo H (Alice A), mach, h 2136, 6th.
Robertson G A, motrmn S D Elec Ry.
Robertson Harry L, ice cream mkr Ingersoll Candy Co, r 130 Cuyamaca.
Robertson Helen L, clk Bishop & Co, r 352 S 38th.
Robertson Jas C (Ellen H), h 1154, 9th.
Robertson Jas F, barber, r 1154, 9th.
Robertson John P (Margaret), h 620 W Lewis.
Robertson Matilda L (wid A S), r 7761 Fay, La Jolla.
Robertson Melvin S, drugs 1270, 5th, r 1450, 4th.
Robertson Prudence (wid Thos), h 3534, 1st.
Robertson Robt R (Florence T), lab, h 352 S 38th.
Robertson S G H, foremn Pac Marine & Const Co, r 220 Juniper.
Robertson Simon C, r 4667 Park blvd.
Roberston Teresa (wid Jas), h 1516 W Redwood.
Robertson Thos W, r 3534, 1st.
Robertson Walter G, auto tire and vulcanizing (Zader's Garage), r S Coast blvd, La Jolla.
Robertson Wm M (Robertson & Moores), r 1448, 5th.
Robertson & Moores (Wm Robertson, B T Moores), saloon 425 E.
Robeson Bessie I, milliner, r 1976 Harrison av.
Robeson Daisy P wid Walter), wrapper The Savage Tire Co, h 2851 Logan av.
Robeson Elizabeth, milliner A F Dean.
Robeson Geo T, (California Sheet Metal Works), r 1976 Harrison.
Robeson Thos (Martha J), h 1976 Harrison av.
Robeson Wm H (Anna V) (California Sheet Metal Works), h 3711 Louisiana.
Robichaud Mary (wid F E), h 1264, 9th.
Robie Marguerite, bkpr S D Hotel, h 1445 Front.
Robillard Adolph, phys, r 1045, 8th.
Robin Apartments, Mrs Gloria Cooley prop 574, 15th.
Robinson Abbie (wid Marcelles), r 1147 S 31st.
Robinson Adeline F (wid G W), r 3956 Mississippi.
Robinson Aley R, cashr Heller's Inc, r 3534, 5th.
Robinson Alfd, v-pres H A Taylor Co, h Silver Gate av, Roseville Hts, Pt Loma.
Robinson Alma (wid J P), h 4444 Arch.
Robinson Amy C, clk Fairmount Water Co, r 4068 Colonial av, E S D.
Robinson Andw S (Ella L), h 1412, 31st.
Robinson Annie, r 1371 Park Row, La Jolla.
Robinson Arthur J, bicycle repr 825, 3d, r 4531, 35th.
Robinson A M Mrs, r 516 Thorn.
Robinson Benj C (Mary L) (Dove & Robinson), h 3795, 1st.
Robinson Carrie, dom, h 7630 Eads, La Jolla.
Robinson Carrie Mrs, wrapper The Savage Tire Co, r 2753 Marcey av.

Kelly's Welding Works
FORMERLY
Metal Welding Works
New Location
1149 Second St.
MAIN 2548

ATTORNEYS ATTENTION
Searches made for Defendants in all California Directories or throughout the United States.
Affidavits Furnished.
LOS ANGELES DIRECTORY CO., 818 Broadway Central Bldg., Los Angeles

PROCESS PATENTED BY THE SAVAGE TIRE COMPANY SAN DIEGO, CALIF
GRAFINITE TUBES
THE ONLY INNER TUBE GUARANTEED NOT TO STICK TO THE CASING

ORT IRON WORKS
PHONE MAIN 1920 11TH AND IMPERIAL AVE.

Robinson Cecil H (Edna V), clk McCormick Lmbr Co, h 2721 Wightman.
Robinson Chas F, r R D 1, Bx 69-W.
Robinson Chas T (Emily), mgr Southern Oil Co, h 3757 Arizona.
Robinson Chas W (Nancy L), prop Hotel Dearborn, h 1016, 3d.
Roginson Chas W jr, r 1016, 3d.
Robinson Charlotte, r R D 1 Bx 69-W.
Robinson Charlotte J, librarian State Normal Sch, h 2421, 5th.
Robinson Delila, r 2429 Polk av.
ROBINSON DRUG CO (M L Robinson), F sw cor 5th.
Robinson Edith, r 2430 Lincoln av.
Robinson Edwd C (Mary E), h 1219 Edgemont.
Robinson Edwd E (Emma E), eng, h 4609 Louisiana.
Robinson Eleanor (wid A H), h 4017 Brant.
Robinson Elizabeth S (wid C R), r 4226 Adams av.
Robinson Ella Mrs, h 1203, 30th.
Robinson Ella M, h 2152 Julian av.
Robinson Eugene B, bootblk Jos Robinson, r 546, 3d.
Robinson E, cond S D Elec Ry Co.
Robinson Fred, h 4403 Hermosa Way.
Robinson Fred H (Emma H), Official Court Reporter Court House, h 2722 Newton av.
Robinson Geo, h 1371 Park Row, La Jolla.
Robinson Geo E, mach, r 815, 3d.
Robinson Geo L (Jessie S), bicycles 934 Bway, h 1205, 12th.
Robinson Geo R (May A), carp, r 3340, 2d.
Robinson Geo W, r 501, 7th.
Robinson Geo W (Ruth A), mach, h 3956 Mississippi.
Robinson Grace E, h 1104 S 31st.
Robinson Harry, tmstr Pac Wood & Coal Co, r National City.
Robinson Ida E Mrs, art needle work 4227 Park blvd, h same.
Robinson Jas A (Amy C), h 4068 Colonial av, E. S. D.
Robinson John A, autos 2d hd 1152, 1st, h 2430 Lincoln av.
Robinson John E (Margt V) (Liberty Garage), h 3534, 5th.
Robinson Jos, bootblk 228 Bway, r 136 F.
Robinson Jos G (Inga), h 1432 Union.
Robinson Julia H (wid M H), h 2773 Newton av.
Robinson Laura, with the Marston Co, r Coronado.
Robinson Leon J, bootblk, r 669 Columbia.
Robinson Louis W (Ida E), carp, h 4227 Park blvd.
Robinson Luna M Mrs, prop Hotel Victor, h 636, 3d.
Robinson Malcolm C (Grace D), chf commissary, h 2220, 5th.
Robinson Margaret, r 442 G.
Robinson Margaret E (wid F L), h 2429 Polk av.
Robinson Martha I Mrs, real est 964, 5th rm 520, h 2650, 2d.
Robinson Mary C (wid Geo), h 1112 S 31st.
Robinson Mary E (wid Norman), r 3645, 30th.
Robinson Maude A (wid F E), drssmkr, h 1233 S 36th.
Robinson Maureen, r 1371 Park av, La Jolla.
Robinson Milton L (Ruth) (Robinson Drug Co), h 3346, 30th.
Robinson Myra R Mrs, r 2141 Albatross.
Robinson Nathan (Mary), porter John Snyder, h 832 Pnion.
Robinson Paul E (Neva), carp, h 238 Sampson.
Robinson Percy, clk, r 2206 I.
Robinson Peter E (Betty), porter Santa Fe Ry, h 1029 K.
Robinson Ralph (Edna), cond S D Elec Ry Co, h 1828 National av.
Robinson Ray, auto opr, r 2206 I.
Robinson Robt, lab, h 3821 Alpha.
Robinson Ruth Mrs, rec sec San Diego Woman Club, r 3346, 30th.
Robinson Sidney J (Elizabth), auto opr, h 719, 14th.
Robinson Sidney R (Cath A), clk S D Cons G & E Co, h 3730 Arizona.

HOMELAND BUILDING CO.
Dealers in
BUILDING MATERIAL and MILLWORK
GAS STATION
Oils, Tires Accessories
25 E 8th
National City, Calif.

Pfahler Buelow & Fisher
Commercial Linotype Compositors
860 3RD

Butternut Bread
Southern California Baking Co.
125-171 FOURTEENTH ST.
Main 578—Home 1578 Factory, Home 2174

V. WANKOWSKI & CO., INC.
V. WANKOWSKI, PRESIDENT W. McCLELLAND, VICE PRES. & SECY.
Loans, Real Estate, Insurance, Surety Bonds. PHONES: Main 2029 Home 1315 341-342-343 Spreckels Theatre Bldg.

Robinson S A, glazier Schiefer & Sons, r 25th and L.
Robinson Thos, h 3112 National av.
Robinson Walter L (Hallie E), h 4651 Bermuda av, Ocean Beach.
Robinson Wm E (Florence E), h 4046 Arizona.
Robinson Wm F (Belle), h 4933 Saratoga av, Ocean Beach.
Robinson Wm L (Carrie), agt Prudential Ins Co, r 3922 Teak.
Robion Frank G (Sarah B), local agt Otis Elevator Co, h 2309, 5th.
Robison Harry B, r 190, 25th.
Robison Jos, billiards 542, 3d, r 136 F.
Robison Milton E (Lulu), h 1964, 5th.
Robison Stephen A (Lida N), polisher, h 190, 25th.
Robles Encarnacion (Tomasa), gatemn Santa Fe Ry, h 619 Arctic.
Robles, E, mach, h 561, 10th.
Roblin Jos R Rev (Minnie G), h 1336 Granada.
Robson Elizabeth, h 2214 Bway.
Robson Frank (Ruby), foremn Pac Marine & Const Co, h 3105 Colton av.
Roby David B, h 2831 Clay av.
Robyn Caroline (wid Robt), h 3744 Van Dyke av, E. S. D.
Robyn Edgar R (Gertrude), carrier P O, h 3662 Colonial av, E. S. D.
Rocas Benita, h 1405 J.
Rocha Guadalupe (Lugarda), lab, h 1944 Irving av.
Roche Anna, bellgirl U S Grant Hotel, r 1568 Front.
Roche Elizabeth C, cashr Holwassers, r 4135 Scott av, E. S. D.
Roche John J (Dale), rear chainman City Engineer, h 4135 Scott av. E. S. D.
Roche Marguerita M, steno S D Savings Bank, r 4135 Scott av, E. S. D.
Roche Stephen, reprmn Pac T & T Co, r 4135 Scott av, E. S. D.
Roche Thos F, sheet metal wkr, r 4135 Scott av, E. S. D.
Roche Thos J (Eliza M), horseshoer, h 4135 Scott av, E. S. D.
Rock O W, mgr Ralph Hamlin, r U S Grant Hotel.
Rock Saml G, lab, 15, 25th.
Rock Wm, barendr, r Hotel Lubin.
Rock Wm, prop San Diego Hotel Buffet, r 220 West C.
Rockenfield Elizabeth Mrs, clk New Kingston Hotel, r 1161, 5th.
Rockenfield Isaac B, brtndr, r 1164, 5th.
Rockett Ettabelle M, clk S D & Ariz Ry Co, r 829, 10th.
Rockett John W (Agnes), barber 858, 4th, h 829, 10th.
Rockey J Elton, bkpr Lower Cal Fisheries Co, r 1290 Hendricks av.
Rockey Mary M Mrs, steno Horton L Titus, r 1290 Hendricks av.
Rockwell Dean W (Fannie D), clk Strahlmann-Mayer Drug Co, h 4575 Santa Monica av, Ocean Beach.
Rockwell Donald S, slsmn, r 4575 Santa Monica av, Ocean Beach.
Rockwell Field Weekly Flight, published by and for the enlisted men of Rockwell Field 626, 3d.
Rockwell Walter (Elizabeth), h 3020 India.
Rockwell Winfield S (Etta D), car repr S D Elec Ry Co, h 3518 Jackdaw.
Rockwood Apts, Mrs M Estella Ray mgr 4270 Bayard, Pacific Beach.
Rockwood Geo W (Emeline), h 4481 Campus av.
Rockwood Hotel, J M Ray prop fur rms 1480 Market.
Rockwood Lida C (wid J M), r 2670 I.
Roczey Louis R (Ada), lab, h 3701 Wooden.
Roczy Margt, inmate S D County Hospital.
Rodabaugh Elmer E (Eva D) (Hendee & Rodabaugh), h 2912 Spruce.
Rodaway June A, clk Heller's, r 639 E.
Rodd Chas, bricklyr, h 2545 N.
Roddan John B, r 133 W Bway.
Roddie Dorothy Mrs, r 4514 Campus av.
Roddy Arthur, inspr U S Immigration Service, r 1345, 3d.
Rodenbaugh Elmer S, ensign U S N North Island.
Rodenhaus Henry (Mary), h 656, 21st.


YOUNG AND CHAMBERLAIN
Magneto Battery AND Tire Experts
VULCANIZING
1310 Fifth St.
426 A St.
PHONE—MAIN 2264

Office Buildings
With their tenants see Pages 16-18

LISCHNER SANATORIUM for CHILDREN
A MODEL PLACE FOR THE INVALID CHILD
Phone, MAIN 447 JUNIPER and 30th STS. SAN DIEGO

HARRY FISHER & CO.
GENERAL INSURANCE, REAL ESTATE, BONDS
240 C STREET

DENTAL
"BIG 6"
SIX
REASONS
WHY
Dr. C. D.
RUSSELL
SEE
PAGE
21

A
COMPLETE
LIBRARY
of the latest City and State Directories of the United States and Canada, on file at office of
Merchants Association
608 Timken Building
861 6th St.
No Charge for Single Reference
SAN DIEGO DIRECTORY COMPANY

Roder Fred B, waiter, r 814 F.
Rodgers Anna (wid Ernest), r 4021 Anna, E. S. D.
Rodgers E J, auto opr United Stages.
Rodgers John, inmate S D County Hospital.
Rodgers John P (Lizzie), dist mgr Knights and Ladies of Security, h 1045 E.
Rodgers Martha A (wid Jos), r 3850 Mission av, E. S. D.
Rodgers Mary, h 1060, 15th.
Rodgers Oliver (Julia S), h 1135 Coast blvd, La Jolla.
Rodgers Thos A (Katie M), h 4959 Long Branch, Ocean Beach.
Rodgers Wellington J, r U S Grant Hotel.
Rodia Jas T (Florence) (Rodia & Campanella), h 1570, 5th.
Rodia & Campanella (J T Rodia, J V Campanella), saloon 527 E.
Rodier A Mrs, h 1612, 9th.
Rodkey Frank C (Augie M), auto opr City Pipe Yard, h 3543, 31st.
Rodman Geo E (Myra M), creamery 872, 7th, h 3344, 5th.
Rodman Michl J, barber Reeves & Burgess 3884 Alpha.
RODNEY STOKES CO, M M Stokes-Walker Pres, Robert Halley Jr Mgr, Maps, Blue Prints, Engineers and Architects Supplies, Agt Eugene Dietzen Co 858, 3d. (See right side lines.)
Rodrigues Brijido (Carmen), photo, r 1693 Atlantic.
Rodriguez Calistro (Carmen), lab, r 1796 Main.
Rodriguez Chas (Stella), lab, h 1621 Logan av.
Rodriguez Domingo (Jauna), lab, h 12 S 20th.
Rodriguez Donociano (Matilda), lab, h 3068 Clay av.
Rodriguez Elizabeth, r 2454 State.
Rodriguez Esperanza, lndywkr Munger's Lndy, r 1509 A.
Rodriguez Frances, r 2168 National av.
Rodriguez Frank, fish ctr Palace Cafe.
Rodriguez Frank (Guadalupe), lab, h 1430 G.
Rodriguez Fred (Rosa), h 2533 F.
Rodriguez Joaquin, cigar mkr W F Steigerwald, r 565, 12th.
Rodriguez John, h 557, 16th.
Rodriguez Jose, h 4138 Taylor, N.S.D.
Rodriguez Jose , lab, r 1212 J.
Rodriguez Juan, student, r 1212 J.
Rodriguez Juanita, lndywkr, r 2168 National av.
Rodriguez Justo (Atalinda), lab, h 1619 Atlantic.
Rodriguez Leonard, waiter, h 722 Crosby.
Rodriguez Louis, waiter, r 830 G.
Rodriguez Manuel (Juana), h 1212 J.
Rodriguez Mariana Mrs, h 2405 Sunset blvd, N. S. D.
Rodriguez Mary, clnr Normandy Sea Food Co, r 2253 National av.
Rodriguez Mary (wid R M), h 2454 Sttae.
Rodriguez Morris (Daria), exp 1662 Newton av.
Rodriguez Narcisso (Virginia), rest, h 330, 13th.
Rodriguez Palamon, lab, r 4138 Taylor, N. S. D.
Rodriguez Petin, inmate S D County Hospital.
Rodriguez Pilar (wid Roman), r 722 Crosby.
Rodriguez Pura (wid Valente), r 639 Bway.
Rodriguez Richd, lab, r 2454 State.
Rodriguez Roberto, student, r 330, 13th.
Rodriguez Rosalia, inmate S D County Hospital.
Rodriguez Rudolph S (Mary), lab, h 4050 Thomas av, E. S. D.
Rodriguez Rymuldo, driver Nason & Co, r 1712 National av.
Rodriguez Serapio (Elvie), farmer, h Chatsworth blvd nr Elliott, Loma Portal.
Rodriguez Virginia Mrs (Mata & Rodriguez), r 330, 13th.
Roe Chas A (Kathryn B), teller La Jolla Branch Sou Trust & Commerce Bank, h 7456 La Jolla blvd, La Jolla.

MOTOR EXPERT SERVICE
In Case of Trouble
CALL MAIN 1593
We Specialize in this Work
MAIN 1593
WEATHERS & CO., 1158 2D ST.

If it's building material you want, see **THE DIXIE LUMBER AND SUPPLY CO.**
WE SELL EVERYTHING TO BUILD ANYTHING
BOTH PHONES UNIVERSITY AVE. AND OHIO ST.

Roe Grover E (Elizabeth M), mech Smith's Savoy Garage, h 4527 Campus.
Roe Hyman (Rosie), pdlr, h 545, 18th.
Roe Robt J Elizabeth D), h 1010 Coast blvd, La Jolla.
Roe Sidney P (Margaret E), trav slsmn, h 1852 W Washington.
Roed Ole, auto opr New Method Wet Wash Lndy, r 3211 K.
Roelse A C, auto opr Plaza Stages, r 926, 3d.
Roentz John M, foremn City Park Dept, h 3801 Center.
Roentz Mary (wid W), r 3801 Center.
Roeschlaub Arthur J, driver City Towel Supply Co.
Roeschlaub Robt S (Anna M), h 1225 Lincoln av.
Rofelty Clarence J (Frances G), civ eng, h 3235 Homer, Loma Portal.
Rogan Danl, v-pres Rogan & Co, h Coronado.
ROGAN NAT, Pres Rogan & Companuy, h 766 A av Coronado.
ROGAN & COMPANY, Nat Rogan Pres, Mortgage Certificates Safety Deposit Floor San Diego Savings Bank, Watts Bldg 520 E, Tel Main 2557. (See front edge and page 10.)
Rogers Albert G (Clara C), printer 628, 3d, h 4825 Utah.
Rogers Allen E (Hannah W), atty 964, 5th rm 528, h 3684, 4th.
Rogers Anna H (wid Ernest), r 4031 Anna, E. S. D.
Rogers Arthur T, clk Pac Marine & Const Co, h 2546 L.
Rogers Bert, lab Davies-Overland Co, r La Mesa Hts.
ROGERS CARRIAGE WORKS (F E Alpy, E S Kolbeck) Automobile and Carriage Repairing, Bodies, Springs and Wheels made to Order 509, 6th, Tel Main 2325.
Rogers Chaney, auto opr Smith Taxicab Co, r 1059, 11th.
Rogers Clinton E (Sarah M), carp, h 4204 Alabama.
Rogers Comodore C (Lily), h 119, 29th.
Rogers Courtney C (Lydia), boiler mkr, r 119, 9th.
Rogers Dewey H Mary E), meat ctr Chas S Hardy, h 6, 28th.
Rogers Edwd J, auto opr, r 944 State.
Rogers Edwd O (Mary E D), carriage mkr, h 1910 Market.
ROGERS ELLEN HITCHCOCK MRS, r 2404 C.
Rogers Emma N (wid Geo), r 3172 Bay av.
Rogers Eugenie, sub foremn City Operatnig Dept, h 1156, 20th.
Rogers Fannie L, r 1910 Market.
Rogers Fred F (Dora), pipe ftr, h 346, 17th.
Rogers Geo, sec Southwest Beef & Provision Co, r Coronado.
Rogers Geo H (Ellen H), h 2404 C.
ROGERS GEO R (Mabel K) Mgr East Puente Oil Co and Secy Greenwood Cemetery Assn, h 3535 Jackdaw.
Rogers Geo T, clk S D Cons G & E Co, r Coronado.
Rogers Gerald S, mgr Southwest Beef & Provision Co, r Ocean Beach.
Rogers Harold C (Maybelle), mov pict opr, h 3914 Eagle.
Rogers Helen, r 1571, 7th.
Rogers Helen L, r 3895 University av, E. S. D.
Rogers Henry (Rose), h 3440 Chamoune av, E. S. D.
Rogers Howard A, r 3895 University av, E. S. D.
Rogers I D, real est 632 E, r 943, 10th.
Rogers Jacob L (Elsa A), mens furngs 951, 5th, h 3625, 6th.
Rogers Jasper (Della), dairy Moore St, N. S. D.
Rogers Jennie (wid Levi), r 1156, 20th.
Rogers John, r 1247 Columbia.
Rogers John A, tmstr, r 2052 Logan av.
Rogers John P (Eliza M), civ eng, h 1510 Union.
Rogers Jos, r 412 Beech.
Rogers Jos (Anna M C), prop Sibert Apts, h 1247 Columbia.
Rogers Jos A (Josie), brtndr, h 1231, 3d.
Rogers Jos S (Adalina), fishermn, h 538 San Antonio, La Playa, Pt Loma.
Rogers J, member St Joseph's Hospital Home.
Rogers Leonard C (Ida P), lab, r 1862 Julian av.

Manufacturers of
GASOLINE LAMPS LANTERNS AND LIGHTING SYSTEMS for every purpose
CONTRACTORS LIGHTS
STANDARD LIGHT CO.
of California

Architects' AND Engineers' Supplies
Drafting Room and Field Supplies of All Kinds
BLUE PRINTING
Prints of Any Filed County or City Map can be had from our Negatives
Rodney Stokes Co.
858 THIRD ST.
SAN DIEGO, CAL.

TIP-TOP AND KLEEN MAID BREAD
MANUFACTURED BY SNOWFLAKE BAKING CO.
HOME 1047 MAIN 47
SOLD BY ALL GROCERS

Greenwood Cemetery and Crematory
PHONES {MAIN 477 HOME 5487
40TH AND IMPERIAL AVE

Rogers Mattie, r 3042 State.
Rogers Minnie E (wid Chas B), h 3895 University av, E. S. D.
Rogers Raymond B, r 3940 Vermont.
Rogers Rebecca, artist, h 109 University av.
Rogers Robt L (Cora B), carp, h 3042 State.
Rogers Rose E, r 2546 L.
Rogers Russell, mgr Plaza Theatre, r 319 Plaza.
Rogers R C, landscape gardener, r 214 G.
Rogers Sarah M Mrs, lndrs Peerless Lndy Co Inc, r 4204 Alabama.
Rogers S S Mrs, r 1319, 5th.
Rogers Thos A (Kate M), h 4959 Long Branch, Ocean Beach.
Rogers Walter J (F Virginia), solr Co-Operative Grocery, h 409, 27th.
Rogers Wm E, r 332 F.
Rogers Wm M, cigers 830, 4th.
ROGERS WM R (Alice) Cashr Merchants Natl Bank, h 1571, 7th.
Rogers W H, clk, r 4600 Castle.
Rogers W Saml (Florence), h 2500 I.
Rogers Zeralda, r 1319, 5th.
Rogerson Lydia, r 1172 Prospect, La Jolla.
Roggenbuck Alex, saloon 1402 K, r 2931 Boston.
Roh Annabelle, bkbndr, r 1744, 1st.
Roh Mary K, wth the Boston Store, r 1744, 1st.
Rohde Anna, r 2340 Universtiy av.
Rohde Bros (Edwd Rohde), plumber 1402 Market.
Rohde Edwd (Mabel M) (Rohde Bros), h 4320 Arizona.
Rohde Edwd B (Karen S), h 2340 University av.
ROHDE ERLING (Esther W) (La Jolla Plumbing Co) Steam and Gas Fitting, Agent for the Odorless Economical Pacific Gas Radiators 7908 Girard, Tel La Jolla 2-W, h 7765 Herschel, Tel La Jolla 32-J **LA JOLLA.** (San Diego res 1455, 1st, Tel Main 3525.) See classified Plumbers and Gas Fitters.)
Rohde Gustave, r 2340 University av.
Rohde Helen, student, r 2340 University av.
Rohlfs Aug H (Caroline), tailor, h 4631, 38th.
Rohlfs Henry W (Clara K), bartndr Alex Roggenbuck, h 1957 Kearney av.
Rohn Henrietta B Mrs, h 7914 Ivanhoe av, La Jolla.
Rohrbaugh John E (Mary E), auto opr, h 4187 Florida.
Rohrer Edwd J (Florence), teller S D Sav Bank, h Southern nr Meridian av, S Chollas Valley R D 3 Bx 83.
Rohrer Ralph G (Jessie M) (Morse & Rohrer), h 2221 St Stockton dr.
Rohrer Ralph G Jr, clk Pac T & T Co, r 2221 Ft Stockton dr.
Rohrer Wm L (Jessie C), gen mgr Agnew Sanitarium and Hospital, h 4224 St James pl.
Rohrs John W (Mary), saloon 657, 5th, h 225 Date.
Roitsch Albt F (Mildred), porter U S Grant Hotel, h 704 Ft Stockton dr.
Roival Juanita, lndrs J L Cox, r National City.
Roiz Ygnacio (Mary), longshoremn, h 2258 California.
Rojas Jerome H, tailor John Marques, r 1405 J.
Rojas Josephine H, wrapper A Sensenbrenner Sons.
Rojo Jesus (Louisa), lab, h 1303 I.
Roland A LeRoy, h 1208, 16th.
Roland Don R (Grace), clk Monarch Drug Co, h 1532 B.
Roldan Ruth R, r 1220 Market.
Rolfe Chas D (Susie H), real est, h 2750, 3d.
Rolfe Frances H, tchr Garfield School, r 2750, 3d.
Rolfe Jos H (Margt), h 4145, 3d.
Roll Thos, r 3521 Stockton av, E. S. D.
Rolle Max (Hertha), tool mkr, h 2918 J.
Roller Geo C, carp, r 2655 G.
Roller Harry F (May B), tchr, h 2959 B.

LEATHER
SHOE Findings Store Supplies Machinery
DISTRIBUTORS
NORWALK TIRES
WESTERN LEATHER SUPPLY CO.
417-21 F St.
BOTH PHONES

A COMPLETE LIBRARY
of the latest City and State Directories of the United States and Canada, on file at office of
Merchants Association
608 Timken Building
861 6th St.
No Charge for Single Reference
SAN DIEGO DIRECTORY COMPANY

Put Your Cleaning Problem Up to Us
MAIN 966 HOME 2106
NATIONAL WINDOW CLEANING COMPANY
832 THIRD STREET
533 F STREET

A. V. JEDLICK LADIES' TAILORS
"The House of Individuality" 1131 SIXTH ST.

Roller May B Mrs, prin University Heights School Seventh Day Adventists, r 2959 B.
Rolli Ernest, tailor P W Laureen, r 1207 G.
Rollins Chas A, credit mn S Bachman Cigar Co, r 814 F.
Rollins Ida (wid Frank A), h 472, 18th.
Rollins Kelsey A, h 334 Kalmia.
Rollins Mabel, bkpr Showley Bros, r 472, 18th.
Rollins Wm, bkpr, r 814 F.
Rolph Josiah, r 4475 New Jersey.
Rolson Carrie F (wid S J), gro 3737 Mission av, E. S. D.
Romaine Jewel, mgr Hotel New York, r 551, 4th.
Romaine Minott, r 1944 Bway.
Romanello Guiseppe L G F, h rear 1842 Kearney av.
Romansky Aaron (Mollie), fishermn, h 3924 Vermont.
Romarez Dick, lab, r 119, 16th.
Romarez Mary, r 119, 16th.
Romas Frank (Rosa E), h 3170 N.
Romaz Theresa, lndrs Army & Navy Lndy, r 1131 Union.
Rombold Jacob G (Emma), rest 544 E, h 2491 I.
Rombold Jonathan C, rest 845, 4th, r 611, 5th.
Romboy Cecil W, h 2004 C.
Rome Apartments, I R Nosler prop 1336 Union.
Romeny Ellie Ter Haar, tchr Florence Sch, r 320 Fir.
Romera Ramona, lndywkr Original French Lndy, r 1241 India.
Romeril Virginia (wid Edwd), r 4070 Ibis.
Romero Alex G, lab, r 722 Crosby.
Romero Alfred (Lola), carp, h 3136 Garrison, Roseville, Pt Loma.
Romero Amelia (wid Mich), r 1766 Logan av.
Romero Arthur B (Martha E), clo clnr, h 539, 10th.
Romero Delfina (wid Danl), h 2246 Julian av.
Romero Esther Mrs, h 2349 Arctic.
Romero John, lab, r 1445 F.
Romero John B, clk Boadway Bros, r 1247 Columbia.
Romero Jose (Ignacia), h 1470 Arctic.
Romero Jos S, carpet weaver Union Carpet Cleaning Works and Rug Factory, r 2924 N.
Romero Lola Mrs, emp K Hovden Co, r 3136 Garrison, Roseville, Pt Loma.
Romero Manuel, longshoremn, r 544 India.
Romero Maria Mrs, cook, r 201, 9th.
Romero Mary Mrs, r 2349 Arctic.
Romero Narciso (Mary), lab, h 2420 Juan, N. S. D.
Romero Narcisso Ollie), h 2251 Logan av.
Romero Pearl, photo, r 1868 Julian av.
Romero Ramona (wid Jose), h 1623 Atlantic.
Romero Santana, fishermn, h 544 India.
Romero Vincente (Josephine), clk S D Fish Co, h 412 West C.
Romich Winifred A Mrs, prop Palm Apts 506 Palm.
Romine Chas N (Alice V), tire mkr, h 1878 Kearney av.
Romine Earl N, cigar mkr J A Westland, r 1878 Kearney av.
Romine Stella Mrs, clk L J Conway, h 1820, 4th.
Romo Albt (Emelia), lab, h 1836 Logan av.
Ronning Edwd A (Lulu M), trunk mkr California Trunk Co, h 528 Anderson.
Ronsse Martha, r 4175 Normal.
Ronsee Mary, steno Pac Marine & Const Co, r 4175 University blvd.
Ronsee Mary, steno, h 4175 Normal.
Ronstadt Fortunata, cigarmkr A Sensenbrenner Sons, r 1032, 14th.
Ronstadt Henry, ins agt Neal & Wolf, r 1032, 14th.
Ronstadt Margarita, cigarmkr A Sensenbrenner Sons, r 1032, 14th.
Rood Theda, inmate S D County Hospital.

Barney & Barney
Insurance
Bonds, Loans
Liability
Compensation
PACIFIC MUTUAL LIFE INS. CO.
Scripps Bldg.
Rooms 207-209

ALLEN'S MILK
Producers and Distributors of
PURE MILK
FAMILY TRADE OUR SPECIALTY.
ALLEN'S DAIRY
RURAL No. 2
ALLEN'S CREAM


HOTEL CHURCHILL
AMERICAN AND EUROPEAN
NINTH AND C STREETS
ABSOLUTELY FIREPROOF
GEORGE L. MAYNE, MANAGER

John Burnham & Company
212-214 TIMKEN BUILDING
REAL ESTATE
LOANS
AND INSURANCE

ADAIR'S GARAGE AND MACHINE SHOP
STUDEBAKER AND CHEVROLET
SERVICE STATION
TOWING SERVICES
1404 F ST.
SEE PAGE 4

Rood Vernon V (Florence A), phys, h 4171 Ibis.
Roof Christian H (Mary), h 2404 G.
Roof Saml E, clk Standard Oil Co, r 2404 G.
Roome Eliza (wid W T), r 2451 A.
Roome Geo A (Jeane B), agt L A Times, h 2451 A.
Rooney Myrtle, clk S D Mfg Co, r 1154, 13th.
Roorbach Angie L (wid E H), r 2690 A.
Roosevelt Apts, Mrs Nellie Masters prop 906, 11th.
Root Amos A (Virginia), h 147, 26th.
Root A, baker, h 131 F.
Root Frances A (wid O G), h 2475 G.
Root Frances H (wid H E), h 1425, 4th.
Root Frank, lab, r 1026½ 9th.
Root Jennie K (wid M H), r 4038 Texas.
Root Margaret Mrs, h 2572½ Imperial av.
Root Robt H (Jennie A), gro 4000 Adams av.
Root Virgina Mrs, r 147, 26th.
Roper Geo M (Annie), r 4653, 34th.
Ropeter Edwin J, radio electr U S Naval Radio Sta, Pt Loma.
Rorabaugh Jas D (Florence M), h 4620 Terrace dr.
Rorer Kate L, r 1947 Linwood.
Rosario Sabato, lab Union Fish Co, r 840 Arctic.
Rosas Ida (wid Lupe), h 4659 Lotus, Ocean Beach.
Rose Benj W (Lissa), h 4230 Arden Way.
Rose Bowers L (Emily), janitor, r 131, 19th.
ROSE CANYON BRICK CO, D F Garrettson Pres, J S Akerman Sec 411 E.
Rose Carl, h 1640 Bway.
Rose Chas E, mech, r 3021 Palm.
Rose Christina Mrs, lndrs Mrs Bridget Gildea, La Jolla, r 7733 Girard.
Rose Clara (wid John), h 454, 21st.
Rose David (Della E), saloon 724, 5th, h 505, 21st.
Rose Ethyl V, steno Sou Trust & Commerce Bank, r 1331, 4th.
Rose Fannie K (wid Isidore), h 4143 Cleveland av.
Rose Florence, student, r 415, 20th.
Rose Frances, student, r 415, 20th.
Rose Frank E (Alice M), h 646 A.
Rose Franklyn J (Delle M), h 3454 Cabrillo av, E. S. D.
Rose Gene, candymkr, r 1053, 2d.
Rose Geo, dryermn S D Cons G & E Co, r 1935 National av.
Rose Gilbert B, artist, r 4179 Ibis.
Rose Harry R Elizabeth, inspr City Operating Dept, h 941, 11th.
Rose Henrietta, tchr Sherman Sch, r 1148, 8th.
Rose Hinda A, student Cal Coml College, r 4179 Ibis.
Rose Jas, page S D Public Library, r 3676, 4th.
Rose Jas C (Hanna A), gardener, h 2427 Madison av.
Rose Jane A, student, r 7805 Herschel av, La Jolla.
Rose Jean, hlpr De Luxe Candy Co.
Rose Jessie, h 1931 Market.
Rose John (Genevieve), cook, h 718, 12th.
Rose John C, student, r 7805 Herschel av, La Jolla.
Rose John L (Helen J), h 3021 Palm.
Rose Jos B (Harriet A), h 4053 Colonial av, E. S. D.
Rose Leonard J (Fannie F), farmer, h 4179 Ibis.
Rose Lottie E (wid D D), auto livery 964, 5th rm 200, r 919, 7th.
Rose Martha T, r 4179 Ibis.
Rose Maude, tchr Franklin Sch, r 1319, 5th.
Rose Park Play Ground s s I bet 11th and 12th.
Rose Ray C (Marguerite), h 7805 Herscel av, La Jolla.
Rose Robt W (Mabel A), h 3019, 5th.
Rose Wm (Nina M), mining, h 415, 20th.

P. M. DAIRY CO.
Manufacturers and Distributors of
Purity Dairy Products
COTTAGE CHEESE
ICE CREAM
BUTTER
CREAM
MILK KEFIR
12th & K Sts.
Phones: HOME 2034
MAIN 3311
Butter and Egg Dept.-701 Fifth
HOME 2431
MAIN 411

PARADISE VALLEY SANITARIUM
NATIONAL CITY. CAL.

Willard STORAGE BATTERY L.B.A.
1251-57 FOURTH ST.
J. Stanley LaSha IGNITION STATION
Willard STORAGE BATTERY L.B.A.
MAIN 693

Rose Wm J (Blanche E), h 3676, 4th.
Rose Wm J jr, student, r 3676, 4th.
Roseborough Jos G (Dorothy E), h 4931 Uvada pl.
Rosecrans Edgar D, r 864, 19th.
Roselle Albt T (Martha B), h 1715, 30th.
Roseman Walter E (Lucy), lab City Park Dept, h 4128 Georgia.
Rosemeier Christian (Anna), lab City Park Dept, h 1843 Columbia.
Rosemont Farm Dairy (W P Halter) 1145, 16th.
Rosen Morris M (Leah), tailor, h 3419, 30th.
Rosenberg Fannie Mrs, sec hd gds 456, 5th.
Rosenberg Raphael (Jeanette), pawnbroker 237 F, h 830, 12th.
Rosenberg Robt, pres Balloon Dye Works, r Los Angeles.
Rosenberger Lewis S (Jean), gro 3946 Utah.
ROSENFELD ALFRED (Fannie), Prop Rosenfeld's Elite Button Co, h 1555, 9th.
ROSENFELD'S ELITE BUTTON CO, Alfred Rosenfeld Prop, Braiding, Cording, Embroidering, Dress Plaiting, Covered Buttons, Hemstitching and Picoting 1058, 6th, Tel Main 1796, Home 4186. (See page 19.)
Rosenstein Himan (Lena), furn 856, 6th, h 3966 Falcon.
ROSENTHAL ABRAM (Zelda) Attorney-at-Law 609 Southern Title Bldg 948, 3d, h 3325 Front.
Rosenthal Adalia D Mrs, h 1172 Prospect, La Jolla.
Rosenthal Harry, gro, r 1228, 26th.
Rosenthal Isadore (Emma), dept mgr S D Public Market, h 1228, 26th.
Rosenthal Solomon, r 1640, 6th.
Roseville Ferry, Star & Crescent Boat Co ft of W Bway.
Roseville School, Meta M Woodson prin, Locust cor Byron, Roseville.
Rosie Wm S (Frances), h 1402 Willow, Roseville, Pt Loma.
Ross Albt K, h 4495 Campus av.
Ross Albert L (Mary), pres La Mesa Homes Co, h 2172 Front.
Ross Alden T, student, r 1835 F.
ROSS ALEX H (Mary A) (Ross & George), h 3964, 9th.
Ross Alex L, student, r 3964, 9th.
Ross Anna F Mrs, h 1043 Robinson av.
Ross Babe, waiter, r 222 Bway.
Ross Belle, r 3590, 3d.
Ross Bernard F (Jessie B), meats 823 W Washington, r 4121 Jackdaw.
Ross Bernice L, r 505, 13th.
Ross Cary D (Maggie E), meat ctr B F Ross, r 4121 Jackdaw.
Ross Chas, waiter, r 1023 Front.
Ross Chas A, watchmn S D Cons Brewing Co, h 1856 N Atlantic.
Ross Chas F, furn mfr 1835 F.
Ross Chas P (Pauline), h 950, 19th.
Ross Clarence J, clk, r 1125, 27th.
Ross Colin G Major, sec Coronado County Club, r Coronado.
Rose C Blake, student, r 1835 F.
Ross Edwd C, bottler S D Cons Brewing Co, r 1010, 8th.
Ross Edw T (Laura A), masseure, h 1441, 6th.
Ross Edwin A (Ethel G), photo James Studio, h 3827 Chamoune, E. S. D.
Ross Eldora C (Neva M), r 4559 Park blvd.
Ross Elizabeth (wid Isaac), r 1202 Essex.
Ross Eva C (wid Carl), prop Pickford Apts, h 1117, 13th.
Ross Frances E (wid Wm), h 1231, 13th.
Ross Frances H Mrs, h 4667 Park blvd.
Ross Geo A, student, r 3922 Albatross.
Ross Geo H (Mary), branch mgr Heller's Inc, h 3922 Albatross.
Ross Hannaniah H (Helen D), tchr S D High Sch, h 3025 Lucinda, Roseville, Pt Loma.
Ross Hazel, photo W F Warren, r 3590, 3d.
Ross Henry C, lab, r 1268 State.

The MODEL MARKET
MEATS and FISH
EGGS, BUTTER, OLEO.
NEAREST TO ALL DEPARTMENT STORES
Broadway, Bet. 5th and 6th Sts.
CLOSEST TO FIFTH AND BROADWAY
MAIN 2137

PATENTS
A. B. BOWMAN
ATTORNEY AT LAW
311 UNION BLDG.
MAIN 378-2223W
SAN DIEGO, CAL.

Electric Fixtures and Supplies
HARTWELL ELECTRIC CO. DESIGNERS AND MANUFACTURERS 955 SIXTH ST.

QUICK MONEY
ON DIAMONDS WATCHES JEWELRY GUNS MUSICAL INSTRUMENTS ETC.
WE BUY LIBERTY BONDS
CALIFORNIA LOAN OFFICE
411 F
See Page 40

Ross Hilda Mrs, r 3590, 3d.
Ross Howard A, r 3964, 9th.
Ross H C, r 7768 Herschel, La Jolla.
Ross Jack, elev opr Hotel Casa Loma, r 320 Fir.
Ross Jas L (Josephine) dentist 121 Bway rm 447, h 4240 Arden Way.
Ross Jas O, h 3828 Goldfinch.
Ross Jarries M (Isabella M G), eng Scripps Biological Institute, La Jolla.
Ross Jeanettia Mrs, r 337 F.
Ross Jessie B Mrs, clk I L Eno, r 4121 Jackdaw.
Ross John F, student, r 1835 F.
Ross John F (Essie), tmstr City Operating Dept, h 1722 Logan av.
Ross Jos F (Augusta), h 4145 Mentone av, E. S. D.
Ross Laura Allanson Mrs, masseuse, r 1441, 6th.
Ross Leonard, student, r 3968 Park blvd.
Ross Lonnie, box mkr Federal Box Co, r 1722 Logan av.
Ross Mabel, telep opr, r 1040, 20th.
Ross Margt, r 2172 Front.
Ross Maude O Mrs, mgr Highland Apts, h 1133, 27th.
Ross Maurice, student, r 3968 Park blvd.
Ross May S (wid G W), prin Central Sch, E. S. D., h 3881 Conklin av, E. S. D.
Ross Murdock G (Mina), eng, h 4633 Terrace dr.
Ross Murray, box mkr Federal Box Co, r 1722 Logan av.
Ross Nora E, lndrs Army & Navy Lndy, r State cor B.
Ross Pete W (Munn G), prin Washington Sch, r 3968 Park blvd.
Ross Rex L (Winifred C), phys, h 3675, 4th.
Ross Robt (Florence V), police, h 2541 Brant.
Ross Robt (Katherine A), h 3604 Mission dr.
Ross Robt D, r 944 State.
Ross Ruth, student, r 3590, 3d.
Ross Sena W (wid Jas), r 3968 Park blvd.
Poss Thos, auto painter S D Auto Trimming and Paint Shop, r 328, 9th.
Ross Thos A, waiter S D Hotel, r 1043 Front.
Ross Thos J, inspr U S Customs, r 1073 Essex.
Ross Vina B (wid Geo G), h 1639 National av.
Ross Walter W (Eleanor D), harnessmkr, h 1300 C.
Ross Wanda M, r 4633 Terrace dr.
Ross Wilbur K S, vocalist; r 636 C.
Ross Wm, h 2320 Etwanda, Ocean Beach.
Ross Wm, h 4836 W Pt Loma blvd, Ocean Beach.
Ross Wm W (Elenora), leather wkr Barker Burnell & Son, h 1219, 13th.
ROSS & GEORGE (A H Ross) Bookbinders, Blank Book Mfrs and Paper Rulers, 860, 3d, Phones Main 3306, Home 1609. (See page 14.)
Rossman Lou M (wid Harrison), h 3663 Pauley av, E. S. D.
Rossas Luis (Frances), lab, h 1210 J.
Rosse Caesar (Louise), motrmn S D Elec Ry Co, h 834, 3d.
Rosse Louise Mrs, fur rms 834, 3d.
Rosser Bessie (wid W E), h rear 7610 Draper, La Jolla.
Rosser Bessie, nurse La Jolla Sanitarium, r rear 7610 Draper, La Jolla.
Rossi Ada R, lndrs Felt Lndy, r 812 Evans.
Rossi Hugo (Ada), lab, h 612 S Evans.
Rossi Tony, porter B A Pelky, r 3143, 31st.
Rossington Howard, student, r 1636 Lincoln av.
Rossiter Mrs, r 1052, 20th.
Rossiter Agnes (wid Wm), h 7740 Herschel av, La Jolla.
Rossiter Irene, clk La Jolla Pharmacy, r 7740 Herschel, La Jolla.
Rossman Eliza M (wid Harrison), h 3731 Conklin, E. S. D.
Rossman Henry A (La Niece), slsmn H N McKie, h 3646 Georgia.
Rosso Mabel, tailoress, h 639, 17th.
Rosswog Julia, r 2700 Arctic.

The Luggage Shop
Where Highest Quality and Lowest Prices Meet.
Trunks Bags Suit Cases Etc.
Phone Main 1340
1207 FIFTH ST.
San Diego

CONSULT THE
BROWN OPTICAL CO.
1011 FIFTH STREET
GROUND FLOOR AMERICAN BLDG.
MAIN 2997
HOME 1430

Pianos
Player
Pianos

Thearle Music Co.
640 Broadway

"The
World's
Best"



Rossyn Isadore F (Sophie S), h 630 W Washington.
Rossyn I M, interne S D County Hospital.
Rost Carl W (Snoda), checker, h 355, 24th.
Rotan Jean Mrs, entertainer, r 1053, 2d.
Rotary Club of San Diego, Guy T Keen sec 1007, 5th rm 727.
Roth Carl A, eng, r 3697 Curlew.
Roth Edgar S (Catherine), h 3325 Front.
Roth Ina T Mrs, steno E L Thomas, r 1704 Dale.
Roth Martin (Marie), gardener State Normal Sch, h 4233, 5th.
Rother Edwd J (Alice F), grinder, h 3652 Columbia.
Rother Sara F, nurse, r 3652 Columbia.
Rothert John S, slsmn G G Mitchell, r King George Hotel.
Rothier John A (Eva), h 144 S 36th.
Rothrock Catherine (wid J B), h 604 Sampson.
Rotnor Minnie C (wid Geo H), h 1440, 10th.
Rotnor Ruth L, r 1440, 10th.
Rotolo Benj, sausagemkr, r 501, 7th.
Rottenberg John, h 3365 B.
Rouchleau Adeline, student, r 7745 Girard av, La Jolla.
Rouchleau Cecil, student, r 7745 Girard av, La Jolla.
Rouchleau Jos (Cora), h 7745 Girard av, La Jolla.
Rouff Louis (Minnie), antique furn 1539, 5th, h 1546, 5th.
Rougemont Paul, lab U S Grant Hotel, r 147 E.
Roughan Robt, h 3810 Florida.
Rouland Harriet E, clk Hotel Tioga, r 2142 B.
Rouland Henrietta W Mrs, h 2142 B.
Rouland Niels P, h 2855 Franklin av.
Roult Dennie H (Lily), (Krause & Roult), h 3920 Louisiana.
Rounds Chas R (Hannah F), benchhd Globe Mills Bakery, h 526, 18th.
Rounes Peter, waiter, r 227 B.
Rountree Hugh W (Augusta), h 4080 Hillcrest dr.
Rourke Elizabeth C, dressmkr, r 1744, 1st.
Rousdale Otto J (Mayme), mech Pacific Radiator & Lamp Shop, h 3724 4th
Rouse Basil B, auto mech Federal Service Station, r 716 Beardsley.
Rouse Edwd B (J Blanche), mech Union Oil Co, h 716 Beardsley av.
Rousseau John B (Henriette), carp, h 4480 Green, Loma Alta No. 2, Pt Loma.
Rovai Anita C Mrs, cashr Golden Lion Tavern & Grill, r 2586 Bway.
Rovai Assunta (wid Andw), h 2895 Franklin av.
Rovai Jos G (Alice), lead runner City Operating Dept, h 3752 Richmond.
Rovai Louis L (Nita), clk Golden Lion Tavern & Grill, r 2586 Bway.
Rowan Chas G (Patience), tchr S D High Sch, r 2551 L.
Rowan C G Mrs, mgr Internatl News Service, r 2551 L.
Rowan Helen M, clk Merchants Natl Bank, h 1476 B.
Rowan Lolita L Mrs, music tchr, h 1743, 1st.
Rowe Burton L (Eulalie B), nursery 521, 6th, h 4402 Georgia.
Rowe Edmund E, painter, r 3204 Logan av.
Rowe Edwd J (Leva M), auto opr City Pipe Yard, h 840, 17th.
Rowe Frank L (Mayse B), painter, h 330 Dewey.
Rowe Guy I (Katherine C), lieut col U S A, h 3712 Park blvd.
Rowe Henry (Irene), carp, h 4161 Alpine av, E. S. D.
Rowe Jesse M (Verna), bldg contr 1907 Robinson av.
Rowe Lilla M, h 3838, 1st.
Rowe Orena (wid Wm), h 3157 Market.
Rowe Reeves L, h 4402 Georgia.
Rowe Robt, slsmn, r 405, 4th.
Rowe Stephen B (Annette), h 3204 Logan av.
Rowell Henry L (Nellie H), h 7863 Ivanhoe av, La Jolla.
Rowland Ella L, r 4440 Maryland.
Rowland Katharine (wid John), r 4934 Niagara av, Ocean Beach.

UNIFORMS
MADE TO ORDER
JACK HORNER
NAVAL TAILOR
448 W BWAY.
PHONE MAIN 1285

Ross & George
Bookbinders
Blank Book Manufacturers
and Paper Rulers
860 Third

CARPENTER'S INC.
1036 6TH ST., NEAR BROADWAY
HOME 1030: MAIN 828
THREE FLOORS OF Commercial Stationery, Office Supplies, Filing Systems and Devices, Books, Fine Stationery and Engraving.
DESK DEPARTMENT ON THIRD FLOOR

J. M. SCHEER
SOUTHERN TITLE BLDG.
948 Third St.
Famous Studio
"Photos That Please"
Telephone: MAIN 2263


EMMA EGBERT WILLIAMS
Manager

HEBRON HOME

FOR AGED PEOPLE
(Incorporated)

Undenominational

Established by EMMA EGBERT WILLIAMS

24 Years experience in caring for aged people

1825 NEWTON AVE.

PHONES
HOME 3255
MAIN 3869

SAN DIEGO, CAL.

Rowland Reuben E, exp 562, 3d, h 1851 Titus.
Rowland Ruth, tchr Neighborhood House Kindergarten, r 540 Laurel.
Rowlbt Carlota, lndrs J L Cox, r 1897 National av.
Rowley Chas J (Eva D), lab, h 3727 Bancroft.
Rowley Fern O, r 3727 Bancroft.
Roxburgh Geo, appr Ort Iron Wks, r Coronado.
Roxbury The, Mrs Dora Morris prop fur rms 723, 7th.
Roy Chas G, student, r 1330 G.
Roy Eva, drssmkr, r 810, 9th.
Roy Frances F (wid C S), h 810, 9th.
Roy Gustine A (wid A H), h 509, 12th.
Roy Henry J (Ida May), sec City Cemetery Commission and contr agt Pacific T & T Co, h 2635 B.
Roy Ipanniah, student, r 1737 Ft Stockton dr.
Roy Jos O (Susan), h 1330 G.
Roy J C, seaman, r 511 F.
Roy Omer B (Marion H), r 2646 A.
Royal Cream Co, Alex Murray prop Ice Cream mfrs 900 Bway.
Royal Harold, r 2021 Osborne.
Royal Hotel, Louis Landt prop fur rms 717, 4th.
ROYAL INDEMNITY CO, E L Kendall Agent 1027, 1st.
ROYAL INDEMNITY COMPANY, San Diego Farm & Mortgage Company Agents 617 E.
ROYAL INSURANCE COMPANY, San Diego Farm & Mortgage Company Agents 617 E.
ROYAL INSURANCE CO LTD OF LIVERPOOL ENG, V Wankowski & Co Inc Agents 341-343 Spreckels Bldg 121 Bway.
Royal Rooming House, G W Johnston prop, fur rms 1226, 4th.
ROYAL TYPEWRITERS, Sold by American Writing Machine Co Inc 909 3d.
Royal Windsor Mfg Co, Mrs A D Mack prop mfrs table sauce 756, 7th.
Royer Albt B (Edith C), emp Benson Lmbr Co, h 3221 I.
Royle Harold, teller Citizens Savings Bank of San Diego, r 2022 Osborne.
Rozalez Inez (wid Louis), h 1329 India.
Rozet Geo, member St Joseph's Hospital Home.
Rozman Frank (Elizabeth), tailor 114 Broadway, h 1559 Union.
Rozzelle Newton F (Lillian), slsmn Owl Drug Co, h 4730 Boundary.
Rozzelle Whitney (Annie L), h 1904 Beryle av, Pacific Beach.
Ruano Pearl (wid R A), hairdresser 521, 8th.
Rubalcaba Ysac (Maria), lab, h 1735 Main.
Rubalcava Beatrice, steno J B Urbie, r 950 Union.
Rubbert A C, blksmth, r rear 625, 18th.
Rubcic Nic (Mary), fishermn, h 825 Crosby.
Rubendall Henry E (Sarah A), h 1231, 11th.
Rubendall Ira A (Annie), cementwkr, h 1231, 11th.
RUBIN FOR CLOTHES "The House They Talk About" (I Rubin) Ladies' Cloaks and Suits 839 Bway, Tels Main 2265, Home 2652.
Rubin Ignats (Esther R), h 2102 Bway.
Rubin Isaac (Minnie), junk, h 637, 12th.
Rubin Isaac (Miriam) (Rubin For Clothes), h 1430 Dale.
Rubin Jessie D, slswmn I Rubin, r 1430 Dale.
Rubin Jos, hlpr Rubin's Furn Co, r 4103 Del Monte av, Pt Loma Hts.
Rubin Meyer (Ethel) (Rubin's Furn Co), h 4103 Del Monte av, Pt Loma Heights.
Rubin Saml, asst cashr Wilson & Co, r 355, 24th.
RUBIN'S FURNITURE CO (Meyer Rubin, F E Swain), Household and Office Furnishings 711 to 719 Bway.
Rubin's Warehouse, ss Julian av 1 w of 1625.
Rubrak Lawrence, exp, h 2329 Harrison av.
Ruby Clyde O (Clemence B), route foremn Union Ice Co, h 3860 Superba.

"THE ONLY STORE OF ITS KIND"
PASSMORE'S SAN DIEGO BIRD STORE
ALEXANDER NOLAND PROPRIETOR
1194 Sixth St. near B [TELEPHONE MAIN 2158] CANARIES, PARROTS AND GOLDFISH

It's Our Business to Mind Your Business

LOUIS C. MASTEN

Main 212 919 SIXTH STREET

Place the Management of Your Property in Our Care

NOTARY

Ruchleau Jos W (Ruth R), fishermn, h 2119 J.
Rucker Stella G (wid P R), pianos 600 F, h 3130 Park av.
Rudd Absolom M (Sarah C), h 4107 Monroe av.
Rudder Harry (Vina E), prop Rudder's Cafe, h 1670, 4th.
RUDDER'S CAFE, Harry Rudder Prop in basement Union Building 235 Broadway.
Rude Alf (Marjorie), h 4653, 35th.
Rude Clark, cashr Savage Tire Corp (San Diego Branch), r Coronado.
Rude Isaac (Olive E), gro 2905 Clay av.
Rude Paul A, clk Isaac Rude, r 2905 Clay av.
Ruder Barbara (wid Geo), r 4044 Texas.
Rudolph Alice L, photo W F Warren, r National City.
Rudolph Apartments, Mrs Elizabeth Williams mgr 470, 20th.
Rudolph Edith, checker Morgan's Cafeteria, r National City.
Rudolph Harold P (Christine, eng, h 4028 Jackdaw.
Rudolph Henry (Ida E), h 3576 Front.
Rudolph Mary Belle, h 7860 Girard av, La Jolla.
Rudolph Saml L, h 3601 Park blvd.
Rudowoke Stanislaw, hlpr U S Grant Hotel, r 918, 5th.
Rudrauff Edna, waiter U S Grant Hotel, r 1110 A.
Rudrauff Eldora F (wid W M H), h 3411, 29th.
Rudrauff Fredk A, cash registers 215 C, r 3411, 29th.
Rudrauff Logan B (Frances), mgr S D Typewriter & Supply Co, h 1861 W Montecito Way.
Rudstrum Peter (Christine), caretkr New Town Park, h 2705 Clay av.
Rudy Annie L, r 827, 25th.
Rudy Lyne S, steno, h 827, 25th.
Rudy Mary H (wid S H), r 827, 25th.
Rudy Peter, r 1334, 7th.
Rue Louis (Katherine F), plasterer, h 3716 Wilson av, E. S. D.
Rueber Geo L, mgr Pac Rys Adv Co.
Ruettner Martin, r R D 3 Bx 107.
Ruffa Jos (Margt), slsmn Klauber-Wangenheim Co, h 2040 J.
Ruffa Margaret F, cashr Heller's, r 2040 J.
Ruffin Isaac W (Ollie C), h 2823, 29th.
Ruffin Roger S (Eula M), surveyor S D Cons G & E Co, h 3573, 29th.
Ruggieri Dorothy, statistician Scripps Central Office, r 4625 Kansas.
Ruggieri Francesco A (Dorothy), musician, r 4625 Kansas.
Ruggles Ida M, bkpr Standard Paint & Paper Co, r 4475 North av.
Ruggles Laura M, drssmkr, r 4475 North av.
Ruggles Nancy A (wid Thos J), h 4475 North av.
Ruggles Ova, tchr, r 4475 North av.
Ruggles Nancy A (wid T J), h 4475 North av.
Ruhlofs Geo (Victoria), h 4110, 6th.
Ruhnow Fred W (Mildred), shooting gallery 504 W Bway.
Ruis Abel, lab Cuyamaca Water Co, r Lakeside Calif.
Ruis Jos N (Angela), foremn Cuyamaca Water Co, r Lakeside Calif.
Ruis Juan J, lab Cuyamaca Water Co, r Lakeside Calif.
Ruis Leandro A, lab Cuyamaca Water Co, r Lakeside Calif.
Ruis Thos M, lab Cuyamaca Water Co, r Lakeside Calif.
Ruiz Adolph, lab Coronado Fish Co, r 1535 Atlantic.
Ruiz Alejo (Belen), h 719, 13th.
Ruiz Angelo (Rita B), lab S D Fish Co, h 852 India.
Ruiz Carmen, lndywkr Mungers' Lndy, r 661, 16th.
Ruiz Carrie, lndywkr Munger's Lndy, r 1617 G.
Ruiz C, hlpr U S Grant Hotel, r 34 Ash.
Ruiz Eda Mrs, h 653, 11th.
Ruiz Edwd, r 653, 11th.
Ruiz Edwd D, r 2836 Webster av.
Ruiz Elano, inmate S D County Hospital.

IRWIN & CO.

HAY, GRAIN, FLOUR, MILL FEEDS, POULTRY FEEDS, GRAIN BAGS, WOOL BAGS, SACK TWINE, COAL

Main office FOURTH AND K

PHONES: MAIN 440 HOME 1440

Write Us for Mailing Lists

Any Trade or Profession Here or Anywhere

San Diego Directory Company

William Kettner

GENERAL INSURANCE

Tel., Main 2183 334-335 SPRECKELS BUILDING

SAN DIEGO FARM & MORTGAGE COMPANY
617 "E" STREET
TIMKEN BLDG.
PHONES
Pacific 1841 Home 2245
FARM LANDS
SURETY BONDS
GENERAL INSURANCE
BUILDING LOANS

Ruiz Esperanza D, packer Normandy Sea Food Co, r 2836 Webster av.
Ruiz Eusebia (wid C), r 2430 Gardena av, N. S. D.
Ruiz Eva C Mr, r 1843 Columbia.
Ruiz Francisco, lab, h 346, 12th.
Ruiz Guillermo, lab, h 1751 Julian av.
Ruiz Inez, inmate S D County Hospital.
Ruiz Jessie, r 1925 Atlantic.
Ruiz John (Juana), fur rms 513, 9th.
Ruiz John D, auto opr Am Produce Co, r 2836 Webster.
Ruiz Jos A (Virginia D) (A B C Truck Co), h 2836 Webster.
Ruiz Jose, cooks hlpr Palace Cafe.
Ruiz Julius, lab American Union Fish Co, h 1925 Atlantic.
Ruiz Lucas D Rev (Evangeline C), pastor Mission Bautista Mexicana, h 1843 Columbia.
Ruiz Lydia Mrs, h 1455 F.
Ruiz Mary L, r 1925 Atlantic.
Ruiz Nado, Theresa), lab, h 7746 Herschel av, La Jolla.
Ruiz Patrico (Teresa H), h 3921 Twiggs, N. S. D.
Ruiz Roxie, clnr Normandy Sea Food Co, r 1835 Logan av.
Ruiz Sadie, lndywkr Munger's Lndy, r 1627 G.
Ruiz Ysidro (Apalonia), lab, h 1330 Atlantic.
Rule Edwd J (Octa K), h 3578 Fairmount av, E. S. D.
Rule Elizabeth A (wid G A), h 4460 Mississippi.
Rulison Harriet A Mrs, r 530, 16th.
Rulon Herbt M (Phyllis), reprmn Pac T & T Co, h 4454 Kansas.
Rulon Jesse F (Mary J), emp Benson Lmbr Co, h 4456 Kansas.
Rulon Jesse O (Margt E), dept mgr Muehleisen Tent & Awning Co, h 3242 Webster av.
Rulon Phyllis Mrs, seams Mrs I G Craig, r 4454 Kansas.
Rumball John F (Jessie) (Milton The Tailor), h 957, 20th.
Rumburg Benj T, newsboy, r 1119 State.
Rumburg Eliza M Mrs, h 1119 State.
Rumell Frances A, r 331 S Bancroft.
Rumford Luther, auto opr S D Rubbish Co, r 543, 12th.
Rumley Wm, fishermn, r 1943 Newton av.
Rummage John W, atty 1007, 5th rm 822.
Rummell Martha L (wid David C B), h 1504 Van Buren av.
Rummell Nellie, r 1504 Van Buren av.
Rumney Chris (Clara), steel wkr, h 3577 Conklin av, E. S. D.
Rumsey Ivy L, student, r 4238 Highland av, E. S. D.
Rumsey John B (Margt M), h 2704 Upas.
Rumsey Le Roy (Effie), h 4238 Highland av, E. S. D.
Rumsey Louise, steno, r 3886 Van Dyke av, E. S. D.
Rumsey Wm M (Sadie W), civ eng 920, 8th, h 3035 C.
Rundle-Atchison Helen (wid F W), r 3955, 1st.
Rundle Ellen (wid John), h 2134 Bway.
Rungee Zalories, dftsmn City Engineer, r 3080 G.
Runk Edwd, r 469, 7th.
Runk Jos B (Helen B), elec, h 1738, 30th.
Runkey Chas H (Mary L), groundmn Pac T & T Co, h 3350 Market.
Runkey Loma, student, r 3350 Market.
Runnels Beatrice A, asst Dr E I Butler, r 1468 B.
Runsvold Gerhard, student, r 4161 Front.
Runsvold Martin S (Helen), lab City Operating Dept, h 4161 Front.
Runsvold Rolf, student, r 4161 Front.
Rumyon Lucy (wid Nathaniel), r 1634 Cypress av.
Rupert Henry (Adella M), h 3536, 4th.
Rupert Margaret M, clk Holzwassers, r 3536, 4th.
Rupke Fred, mach S D Elec Ry Co, r 2895 Franklin av.
Ruple Alfd H (Belle), h 3727 Swift av, E. S. D.

MACHINERY SUPPLIES
BELTING
ELECTRIC MOTORS
GAS ENGINES
HOSE
IRRIGATION SUPPLIES
OILS and GREASES
PIPE and FITTINGS
PACKINGS
PULLEYS
PUMPS
WASTE
MACHINERY SUPPLY CO.
340-348 Seventh
PHONES
MAIN 99
HOME 1199

THE PACIFIC MUTUAL
LIFE INSURANCE COMPANY
Issues One Accident Policy Every Minute
ACT
Better See NEAL & WOLF
NOW 625 E Street


POULTRY, BEES, GARDEN SUPPLIES
LIVE and DRESSED POULTRY
643-649 G ST.
COR. SEVENTH
STILES POULTRY SUPPLY CO.

Rupp Emma E Mrs, h 1545, 2d.
Rupp Grace M Mrs, server Pullman Cafeteria, h 4404 Mission dr.
Rupp Helen, clk Holzwassers, r 1706 Bway.
Rush Wm C (Jessie M), cigarmkr A Sensenbrenner Sons, h 3836 Central Loma dr, Chatsworth, Pt Loma.
Rushing John L (Susanna), h 122 West E.
Rushing Lemuel (Minerva), rest 426 W Bway, r 122 West E.
Rushing Rufus L (Mabel K), h 3186 National av.
Rushlow Dewey R, fishermn, r 7745 Girard, La Jolla.
Rushlow Jos W (Cora), fishermn, h 7745 Girard, La Jolla.
Rusk Albt R, r 2133 Columbia.
Rusk Florence, nurse S D County Hospital.
Rusk Newton I (Alta M), painter, h 3515 Columbia.
Russ Arthur J (Mabel), fish 1013 Bway, h 1021 Hendricks av.
RUSS LUMBER AND MILL CO, E F Burrell (San Francisco) Pres, John A Hooper (San Francisco) V-Pres, Rudolph Bode (San Francisco) Sec, G F Nolan Mgr, 1st sw cor I. (See front cover.)
Russ Wm A (Minnie M), mfg, h 3012 Grape.
Russell Alice Mrs, mgr El Centro Apts, r 166, 16th.
Russell Anna R Mrs, h 3948 Normal.
Russell Arthur R (Nannie H), waiter, h 1646 Union.
Russell Beatrice T, tchr Jefferson Sch, r 3036, 30th.
Russell Bessie A, clk Whitney & Co, r 1430, 7th.
Russell Chas, lab, r 1459½ F.
Russell Chas H (Margaret E), r 4969, 40th.
Russell Chas R, auto opr, r 3948 Normal.
Russell Chas S (Emma G), h 2480 L.
Russell Clara, clk Harry H Waugh, r 3948 Normal.
Russell Cleo M Mrs, h 7766 Fay, La Jolla.
RUSSELL CLINTON D DR "DENTAL BIG 6", Office Hours 9 to 6, Sundays 9 to 12, Evenings by Appointment, 920, 5th, Tel Main 1327. (See left side lines and page 21.)
Russell C T, r Golden West Hotel.
Russell Dora, r 1717 Front.
Russell Earl G (Bessie N), h 3060 National av.
Russell Edwd T (May F), naval police, h 832 Rosecrans, Roseville, Pt Loma.
Russell Eva M, housekpr, r 3612, 30th.
Russell Frank L (A Arete), asst sec Bd of Education, h 108 University av.
Russell Geo (Mayme), supt Fairmount Water Co, h 22 Palomar dr, Sierra Vista.
Russell Geo K, solr, h 1830 Kearney av.
Russell Harvey A, r 1130 A.
Russell Herbt E (Helen E), mach, h 3097 Palm.
Russell Jas, watchmn Chas S Hardy, h 425, 9th.
Russell John (Artemecia), lab, h 729½ 12th.
Russell John W (Lillian M), trav slsmn the Savage Tire Co, h 3545, 29th.
Russell Jos L (Helen), branch mgr Johnson Cigar Co, h 1535, 1st.
Russell Julia B Mrs, mgr Curtis Apts, h 525 Kalmia.
Russell J K, slsmn S Bachman Cigar Co.
Russell Kathryn Mrs, clk Whitney & Co, r 330 W Cedar.
Russell Katie B (wid Geo R), h 1710 Union.
Russell Laura B (wid R A), h 1130 A.
Russell Lewis, barber 1454 Market, r 2404 K.
Russell Lillian D, clk Holzwassers, r 1130 A.
Russell Madeline S (Russell-Nelson Art Shop), r 3407, 5th.
Russell Mamie E, with the Marston Co, r National City.
Russell Mary (wid Thos F), h 3037 Valle av.
Russell Mattie, r 4338 Georgia.
Russell Mina L, packer Showley Bros, r National City.


MUEHLEISEN TENT AND AWNING CO.
Manufacturers of
Tents
Awnings
and Covers
Flags, Sails and Camp Furniture
753-755 Fourth Street
Both Phones

Frye & Smith
Print This Directory
856 Third St. San Diego

FIREWOOD
San Diego Eucalyptus Wood Co.
202 SIXTH ST.
Phones: Main 2035 Home 3266



THE WILEY B. ALLEN CO.

1031 FIFTH STREET

PIANOS, INNER-PLAYERS, AND REPRODUCING PIANOS VICTROLAS, BRUNSWICKS, AND VICTOR RECORDS

EASY TERMS



Russell M Rose, h 1717 Front.
RUSSELL-NELSON ART SHOP (M S Russell, I Nelson), Art Goods, Artists Material, Pictures and Picture Framing 1130, 5th, Tel Main 2094.
Russell Sara J, h 4174 Mission dr.
Russell Stewart C (Nellie L), h 2480 L.
Russell Thos A, prin Sherman Sch, r 310 Elm.
Russell Thos A, student, r 3036, 30th.
Russell Thos E (Gertrude) tailor 1831 Chalmers.
Russell Thos M (Leora H), bldg contr 3036, 30th, h same.
Russell Wm (Estella), cash Stephens & Co, h 2229, 2d.
Russell Wm H, eng, h 3929 Georgia.
Russell Wm J (Alice), bartndr, h 166, 16th.
Russey Clifford S (Dolores), eng, h 4415 Mission dr.
RUSSILL'S A PLACE TO EAT, Mrs Mabel Russill Prop, W Grand av, Escondido. (See adv Escondido section.)
Rust Frances A, asst Dr J M Steade, r 1248, 5th.
Rust Louise, student, r 121 W University av.
Rust Naomi, bkpr S D Ice & Cold Storage Co, r 121 W University.
Rust Sara L (wid Alvin), confy 121 W University av.
Rustad Adaline M, nurse, r 2118 Union.
Rustad Carl E (Ida A), tailor, h 2118 Union.
Rustamier Louis (Donnabel), lab, h 814 S Evans.
Ruth Clara L, r 3560, 28th.
Ruth Esther, clk Holzwassers, r Chula Vista.
Ruth Richard F (Lydia), auto mech Davies-Overland CSo, h 1137 S 31st.
Rutherford Chas H (Mabel C), auto repr 1120, 1st, h 3736 Eagle.
Rutherford Jas T (Jennie E), driver Pt Loma Lndy, h 1429, 30th.
Rutherford John, r 3984 Illinois.
Rutherford J Leroy, student, r 1429, 30th.
Rutherford Mary E (wid B H), h 4036 Iowa.
Rutherford Roy L (Bessie P), pipe ftr the Savage Tire Co, h 2020 Julian av.
Rutherford Stephen, firemn Russ Lmbr & Mill Co, r 3164 Woolman av.
Rutherford Wm C, slsmn C F O'Neall, r 344 A.
Rutishauser Jac (Hedwig), electr S D Cons G & E Co, h 4065 Iowa.
Rutledge Elsie L Mrs, r 4121 Normal.
Rutledge Morris G (Martha J), bootblk 917, 3d, h 3833 Thomas av, E. S. D.
Rutter Hattie L (wid Isaac W), h 518, 17th.
Ryan Annie Mrs, h 4165 Highland av, E. S. D.
Ryan Bernard S, r 117 W Walnut.
Ryan Bessie M Mrs, r 2996 Imperial av.
Ryan B H, clk White Star Auto Stages, r 1053, 2d.
Ryan Catherine F Mrs, mgr Reich & Lievre, r 2239 F.
Ryan Chas J, artist, r Pt Loma Homestead.
Ryan David H (Helen F), gen contr 7849 Fay, La Jolla.
Ryan Edmund P, checker Pure Milk Dairy Co, r 536 F.
Ryan Ella B Mrs, r 845, 9th.
Ryan Ella S (wid Thos), h 2670 J.
Ryan Ella V Mrs, prop Alamo Apts, r 1218, 15th.
Ryan Elsie Mrs, lndrs, h 1010, 15th.
Ryan Ethel, asst chef Agnew Sanitarium.
Ryan Ethel M (wid Robt), seam, r 2644 I.
Ryan Fannie L Mrs, artist, h 117 W Walnut.
Ryan Frank J, clk H G Eidelman, r Helix Hotel.
Ryan Frank W, r 2459 C.
Ryan Geneva Mrs, fur rms 720 F, r 1425 Market.
Ryan Geo W (Rose), h 202 Redwood.
Ryan Henry C (Sarah M (Ryan & McGinness), h 3319, 1st.
Ryan Howard A, clk Chas S Hardy, r 2184 Logan av.

WHY WORRY?



Drawing $50 per week

HERBERT N. NEALE

General Insurance

Accident and Health
Automobile
Burglary
Fire
Compensation
Liability
Plate Glass
Fidelity Bonds
Surety Bonds

GEN. AGT.
OCEAN ACCIDENT AND GUARANTEE CORP. LTD.
of London

All Casualty Losses Adjusted by This Office

443 SPRECKELS BLDG.

WHY WORRY?



Drawing $50 per week

SERVICE BRANCH
936
SECOND STREET
NEAR BROADWAY
SAN DIEGO

SAVAGE TIRES

HAVE YOU SEEN THE SAVAGE SERVICE CREED?

Frank A. Salmons
"The Insurance and Bond Man"
Southern Title Bldg. ON THE PLAZA
Phones: Main 244 Home 1344
Writes All Forms of **Insurance**

Ryan Jack (Nannerl H), garage, h 1820 Monroe av.
Ryan Jas E (Mary R), h 119 West Co.
Ryan John, lab, r 423 West F.
Ryan John A (Dorothy M), emp the Savage Tire Co, h 2214 Julian av.
Ryan John C (Jennie E), h 1921 Edgemont.
Ryan John T, tailor 1123, 3d.
Ryan John F (Margt A), h 2184 Logan av.
Ryan John F jr, tailor J F Ryan, r 1123, 3d.
Ryan John H, slsmn Doyle-Barnes Co, r 615, 8th.
Ryan John W (Mabel), cigars 864, 4th, r 757, 11th.
Ryan John W, tmstr, r 734, 16th.
Ryan Josephine F (wid John), r 2468, 1st.
Ryan Mabel Mrs, milliner Mabel Whitsitt, r 757, 11th.
Ryan Margaret, clk S H Kress & Co, r 2184 Logan av.
Ryan Martin D (Ella V), eng Weldon Planing Mill, h 1218, 15th.
Ryan Mary M (wid Geo), r rear 7713 Draper, La Jolla.
Ryan Matthew (Geneva), fur rms 720 F, h 429 Market.
Ryan Maurice (Minnie), h 1240 C.
Ryan Michl J, bottles, 726 Market, r 728 same.
Ryan Mike J, chef Agnew Sanitarium.
Ryan Patrick J (Mary A), h 2459 C.
Ryan Theo W, student Cal Coml College, r 202 Redwood.
Ryan Thos F (Esther), marine firemn, h 1615, 2d.
Ryan Thos W, r the Vauclain Home.
Ryan Walter (Dollie), junk, h rear 2 n of 1693 Atlantic.
Ryan Wm (Florence), auto opr Coca-Cola Bottling Wks, h 2540 India.
Ryan Wm E (Louise A), h 4450 Georgia.
Ryan Zellah M, student, r 202 Redwood.
RYAN & McGINNESS (H C Ryan, R H McGinness), Attorneys-at-Law 604, 605, 606 Central Mortgage Bldg, 1st and Broadway, Tel Main 875.
Rybinski Jos, baker Merritt Baking Co, h 1065 University av.
Ryburn Allene (wid J S), h 525 Kalmia.
Rydberg Emily, h 1066 Hayes av.
Rydberg John L (Rydberg & Thompson), r El Cajon.
Rydberg & Thompson (J L Rydberg, Edwd Thompson) saloon 408 G.
Ryder Fred F (L Fay), stockmn, h 4756 Terrace dr.
Ryder Michl D (Corinne), dispatcher S D Elec Ry Co, h 4593 North av.
Rynerson Eliza A (wid Jas H), h 244, 21st.
Rynerson Fredk J (Beulah H), h 4088, 1st.
Rynning Margaret D Mrs, h 1871 Sunset blvd.
Rynott John W (Daisy H), house wrecker 667, 10th.
Rynott Mary L (wid J W), h 1571, 4th.
Ryser Geo P (Hannah C), cashr Chas S Hardy, h 1835, 31st.
Ryther Chas R (Amanda), painter, h 3810 Alabama.

S

Saare J H, r 1931 Market.
Saare Mary Mrs, h 1931 Market.
Sabado John (Phillipa), lab, h 1668 Newton av.
Sabean Adelbert (Sarah T), gro 3748 Utah.
Sabin Clark R, fur rms 528, 14th.
Sabin Edwin L (Mary C), h 7934 Prospect pl, La Jolla.
Sabin Henry E, emp K Hovden Co, Roseville, Pt Loma.
Sachs Abe, auto opr Smith Taxicab Co, r 4803 Kansas.
Sachs Alvin B, cashr Union Oil Co, r 3431 Oregon.
Sachs Helen (wid Julius), tchr, h 3415, 5th.

B. L. DEVINE
MANAGER and ADJUSTER
Massachusetts Bonding and Insurance Co.
Accident, Health
Liability, Casualty
Fidelity Bonds
Automobile
Burglary
Plate Glass
GRANGER BLDG.
PHONE MAIN 1560

Office Buildings
With their tenants see Pages 16-18

PROCESS PATENTED BY THE SAVAGE TIRE COMPANY SAN DIEGO, CALIF.
GRAFINITE TUBES
THE ONLY INNER TUBE GUARANTEED NOT TO STICK TO THE CASING

CONNER ADJUSTMENT BUREAU
G. E. CONNER
MANAGER
PHONE MAIN 2683
"WE GET THE MONEY"
23 SEFTON BLDG.

Sachs John C (Marie M), h 1990 Harrison av.
Sachs Karl P, clk Western Metal Supply Co, r 3431 Oregon.
Sachs Meyer (Rebecca), shoe repr 221 Market, h 4803 Kansas.
Sachs Philip Rev (Cath C), h 3431 Oregon.
Sachs Saml, mgr Smith Taxicab Co, r Waldorf Hotel.
Sacker Wm (Maude), lab h 414 W Beech.
Sackett Agnes W Mrs, r 1645 Union.
Sackett Ellen (wid Jas M), h 1512 Madison av.
Sackett Jack (Agnes W), h 1645 Union.
Sacksteder Mamie S, r 3713 Colonial av, E. S. D.
Sacred Heart Chapel (Catholic) Rev J C Mesny pastor Santa Monica av cor Defoe, Ocean Beach.
Sada Emil A (Armina), tube bldr the Savage Tire Co, h 2326 Julian av.
Saddler Emery L (Margaret E), printer 335 West E, h 4027 Albatross.
Saddlerock Grill (Frank Solari, Robt Olson) 1054, 4th.
Sadler Elizabeth Mrs, h 3918 Madison av.
Sadowsky Katherine, h rear 1720, 3d.
Sadowsky Ramon (Rose), painter, h 1720, 3d.
Saducchi Jos, lab, r 201, 9th.
Saferight J W, r Golden West Hotel.
Safford Carrie B Mrs, r 3725 Georgia.
Saferstein Wm (Annette), h 2237 L.
Safley Geo R (Ella M), h 936, 19th.
Sagar Cath E (wid H E), h 534 Sampson.
Sagar Chauncey S, slsmn Union Oil Co, r 534 Sampson.
Sagar Horace E (Jessie M), sslmn Union Oil Co, h 422, 22d.
Sage Benj F (Amanda), h 3963, 9th.
Sage Emerson, student, r 3963, 9th.
Sage Sophia M, h 4796 Hamilton.
Sage Wm O, tallymn McCormick Lmbr Co, r 3963, 9th.
Sager T P, asst chemist U S Bureau of Standards, r Y M C A.
Sahm Edgar A, h 1440, 1st.
Sahrback Chas, meat ctr Chas Tait, r 1366 State.
Sai Wah Co, Chinese mdse 449, 5th.
Saiholm Augusta (wid G C), r 4889 Kansas.
Sailor Lee G (Ethel R), cond S D Elec Ry Co, h 4576 North av.
Sainsevain Paul E (Drusilla M), h 1346 B.
St Agnes Church (Catholic), Rev Jos C Mesny pastor, Evergreen cor Canon, Roseville, Pt Loma.
St Anthony Apartments, Mrs Mary L Fender prop 1640 Bway.
St Charles Hotel, D L Sternberger mgr 1229, 8th.
St Clair Albertina L, r 2417 F.
St Clair Elizabeth J, r 2417 F.
St Clair Hugh (Katherine B), h 2417 F.
St Clair Josephine (wid C A), janitor, h 419, 9th.
St Clair Lester J, tube bldr the Savage Tire Co, r 2144 Irving av.
St Clair Lillian, student Cal Coml College, r Coronado Hotel.
St Clair Ovy L (Julia), bakery 2103 Logan av.
St Clair Siles B (Sarah E), carp, r 2144 Irving av.
St Germain Geo, h 312 Cedar.
St Germain Peter, lab, r 2295 Market.
St James By-The-Sea Episcopal Church, Rev Wm Bedford-Jones rector, Prospect cor Silverado, La Jolla.
St James Church, Old Mission, Mission Valley.
St James Episcopal Church ns Kearney ac bet S Evans and Sampson.
ST JAMES HOTEL, Hyman S Wolf Mgr, 830, 6th. Tel Main 1584-1585, Home 1291.
St John Frances Mrs, h 935 Coast blvd, La Jolla.
St John Harriet E (wid Thos), h 3694 Indiana.
St John Howard C, Prospect ne cor Girard.

The Davis UNDERTAKING CO.
1752 4th
MAIN 2376
HOME 1913

J. A. Henry Company
410-411
OWL BUILDING
We handle stocks of all kinds. We make a specialty of organizing new companies and raising capital for new industries
Let Us Incorporate Your Company

George F. Otto & Son
Florists and Nurserymen
NURSERY, 35TH AND NATIONAL AVE.
PHONE, MAIN 7086
FLORAL DEPOT
Cor. SIXTH and B
PHONES
MAIN 759 HOME 1207

V. WANKOWSKI & CO., INC.
V. WANKOWSKI, PRESIDENT W. McCLELLAND, VICE PRES. & SECY
Loans, Real Estate, Insurance, Surety Bonds. PHONES: Main 2029 Home 1315 341-342-343 Spreckels Theatre Bldg.

St John Orestes (Sophie), r 1141, 12th.
St John Silas (Mary I), h 4720 Kensington dr.
St John's Catholic Church 4003 Normal.
St John's Hall 4021 Normal.
ST JOSEPH'S CATHOLIC CHURCH, Very Rev John Brady Rector, 3d ne cor Beech.
St Joseph's Hall 1528, 4th.
ST JOSEPH'S HOSPITAL, M Michael Mother Superior, Rev Henry Brinkmeyer Chaplin University av ne cor 6th. (See page 24.)
St Louis Jos A (Annie), cook, h 836, 11th.
St Marks Episcopal Church, Rev Arthur R Taylor pastor, Fairmount av se cor Klauber, E. S. D.
St Oegger Myrtle, telep opr U S Grant Hotel, r 2272 Union.
ST PAUL FIRE & MARINE INSURANCE CO, William Kettner Agent 334 Spreckels Bldg 121 Broadway.
ST PAUL FIRE & MARINE INSURANCE CO OF ST PAUL (Marine Dept) W F Ludington Co Representatives 234 Spreckels Bldg 121 Bway.
St Paul Hotel Apts, R P Hawes mgr 605, 13th.
St Pauls Episcopal Church, Rev C L Barnes rector 8th sw cor C.
St Regis Apts, Leo Ulfelder prop 3685, 7th.
ST VINCENTS CATHOLIC CHURCH, Rev Leo J Sweeney C M Pastor, Hawk nw cor Ft Stockton dr.
Sais John (Guadelupe), waiter, h 1253 State.
Saito J, rest 1114 W Juniper.
Saito S (Tsuji), clk, h 1002 I.
Saitz Julius J (Victorine J), h 4244 Ampudia, N. S. D.
Saitz Marie J, steno Sou Tr & Com Bank, r 4244 Ampudia, N. S. D.
Sakata C, carp S Iwata, r 406 I.
Sakos Christ J, billiards, r 836, 1st.
Salalo Rosario, fishermn, r 860 State.
Salazar Alfd N (Helen C), firemn Fire Dept Sta 2, h 1129, 28th.
Salazar Jesus, clk, r 1034 Sigsbee.
Salazar Robt D (Marie P) (R D, L M Salazar), whol fish 815 Harbor, h 1833, 2d.
Salazar Vicente (Antonia), lab, h 3240 Franklin av.
Salcedo Jesus (wid Martin), h 1703 India.
Salcedo Luis, lab, h 7733 Girard av, La Jolla.
Salcedo Luis jr, tmstr, r 7733 Girard av, La Jolla.
Salcedo Mary (wid Jesus), r 1703 India.
Salcedo Miguel, h 333, 15th.
Salcedo Richd, lab, r 7733 Girard av, La Jolla.
Saldivar Pascual (Delfina), lab, h 4155 Taylor, N S D.
Sale Fredk J, r 821 B.
Saleebey Abraham (Rachel), h 3172 India.
Salgado Bertha, maid 3970, 5th.
Salgado Domingo, lab, r 741 Dewey.
Salgado Frank (Trancito), lab, h 1636 India.
Salgado Jennie, r 741 Dewey.
Salgado Jesus, clk Owl Drug Co, r 741 Dewey av.
Salgado John (Clementina), lab, h 4140 Mission dr.
Salgado Josephine R, r 1636 India.
Salgado Manuel (Virginia), cement wkr, h 1926 Kearney av.
Salgado Petronila Mrs, presser C W Goodwin, r 1509 E.
Salgado Presente, h 1509 E.
Salgado Salvador, lab, h 741 Dewey.
Salgado Telesphore (Elizabeth), lab, h 3483 Ellison pl.
Saline C Fred, cigars 1021, 4th, r 843, 13th.
Saling Mary L Mrs, h 1715 Adams av.
Salisbury Andw J (Lulu A), mgr Black Medicine Co, h 2304, 4th.
Salisbury Edith A Mrs, apts 121 Pennsylvania av.

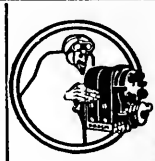
YOUNG AND CHAMBERLAIN
Magneto Battery AND Tire Experts
VULCANIZING
1310 Fifth St.
426 A St.
PHONE—MAIN 2264

THE HENRY CO.
SPECIALTY MANUFACTURERS and PATENT BROKERS
We will exploit your patent if it has commercial value also obtain patents on your invention
Fred E. Mefford
Reg. Patent Attorney
732 E
PHONE MAIN 1649

EASY PAYMENTS
Eight Floors of Quality and Beauty In Furniture, Carpets, Rugs, Draperies, Office Equipment, Phonographs.
THE BLEDSOE COMPANY FURNITURE
SIXTH AND C STREETS

Economy Waste Paper Co.
E. W. ANDERSON, Proprietor
Main 1473 — 10th Street. S. W. Corner I
¶ Buys Waste Paper, Old Newspapers and Magazines at Highest Market Price

Salisbury Frances A (wid M N), h 4110 Park blvd.
Salisbury Geo (Clara) (Wade & Salisbury), h 2460 K.
Salisbury Gladys, student, r 4110 Park blvd.
Salisbury John C (Mattie J), carp, h 3820 Ray.
Salisbury Kathleen Mrs, h 1640 Bway.
Salisbury Ralph M (Edith A), slsmn S D Hardware Co, h 121 Pennsylvania.
Salisbury Ralph D, auto opr United Stages, h 2411 c L.
Saile Henry P, auto opr, r 1409 Brookes av.
Sallee Alma, r 3859, 8th.
Sallee Herbert, prin Boys Special Sch, h 3859, 8th.
Sallee Mary E (wid Allen M), r 3859, 8th.
Salleng Cecil, student, r 3252 Webster av.
Salleng Harley (Linda), lab, h 3252 Webster av.
Sallmon Wm H, 1st v-pres S D Land Corp, r Chula Vista.
Salmina Reynold, r Mission Valley R D 2 Bx 140.
Salmon Frank, lab, r 2270 California.
Salmon Joaquin (Amelia), lab, h 2242 Atlantic.
Salmon Susan Mrs, h 2270 California.
Salmon Tarquino (Mary), lab, h 2244 Atlantic.
SALMONS FRANK A (Hazel W) "The Insurance and Bond Man" 201-202-208-209 Southern Title Bldg 948, 3d, Phones Main 244, Home 1344, h 2440 C. (See right top lines.)
Salmons Mahudla S, clk P O, r 646 Bway.
Salmons Margt, r 2440 C.
Salmons Mildred, r 2440 C.
Saloniki Club, Thos Barris sec 723½ 5th.
Salsberry Adelia E, clk, r 1038, 12th.
Salsberry Clarence B, r 1038, 12th.
Salsberry Elda B (Nora B), bkpr, h 1038, 12th.
Salsberry Kenneth K, bkpr, r 1038, 12th.
Salsberry Ruby M, clk, r 1038, 12th.
Salter Chas M (Meritina), carp, h 3312 Imperial av.
Salustri Caesar (Mary), cook Broadway Cafe, h 2844 Imperial av.
Salvatiera David (Louisa), lab, h 1635 Logan av.
SALVATION ARMY THE, Captain Ellen Nelson Officer in Charge 932, 3d.
Salvation Army Industrial Store and Employment Bureau, Wm Degaris mgr 134 F.
Salvawy Otto, 2d hd gds, h 315, 28th.
Salyers John W, r R D 1 Bx 169-K.
Salyers Lida B, r 4415 Menlo av, E S D.
Salyers Nancy H, r 4415 Menlo av, E S D.
Salyers Rudolph F (Eliza B), metal wkr Chas Perrault, h 4025 Jackdaw.
Salyers Thos D, h 4415 Menlo av, E S D.
Salyers Thos D Jr, r 4415 Menlo av, E S D.
Salyers Wm, r 4415 Menlo av, E S D.
Sam Yick, h 458, 3d.
Samborn Fredk H (Viola), h 521 Robinson av.
Saminsky Louis (Ida), junk, h 2562 F.
Samisch Edwd H (Alice P), slsmn Chas S Hardy, h 3251, 3d.
Sammis Frances E (wid M H), r 1010 A.
Sammler Fred H (Leona), h 233 Hawthorn.
Sammons Laura Mrs, r 2845 National av.
Samora Tereso, lab, h rear 1760 Newton av.
Sample Edwin P (Heskett & Sample), h 4247 St James pl.
Sample Isabelle W M Mrs, clk Sou Tr & Com Bank, r San Diego Hotel.
Sample Rena, nurse, r 1820, 4th.
Sampson Allen R (Alva), warehsmn Standard Oil Co, h 1133, 27th.
Sampson Amathy B, r 4585 Cleveland av.
Sampson Geo H, carp, r 4155 Hamilton.

Ford THE UNIVERSAL CAR
AGENCY AND SERVICE STATION
POST OFFICE GARAGE
W. R. Middleworth
GIRARD and SILVERADO
LA JOLLA
SEE PAGE 5

SUNSET ENGRAVING COMPANY
Commercial Artists and Engravers
9th Floor Timken Bldg.
MAIN 1517

Hillcrest 144 — H. W. MERKLEY — Home 1107
UNDERTAKER
EARTH BURIAL — CREMATION — SHIPMENT

AT YOUR SERVICE
The Name — The Place — The Trade-Mark
MAIN 4730 —PHONES— HOME 1277
SOUTHERN ELECTRICAL CO.
SERVICE QUALITY VALUES
SAN DIEGO'S LARGEST ELECTRICAL STORE

Sampson Katherine, h 4349 Selma pl.
Sampson Walter B, dept mgr Sou Cal Music Co, 3645, 30th.
Samse Emma Mrs, h 1045 E.
Samse Korilla L, clk W U Tel Co, r 1045 E.
Samson Ray T (Georgia E), lab, h 2665 L.
Samuel De Ette Mrs, h 1010, 16th.
Samuels Absalom M, r 1473 F.
Sanborn Fred H (Viola), h 521 Robinson av.
Sanburn Francis (Rhoda), h 1157 State.
Sanburn Rhoda Mrs, fur rms 1157 State.
Sanchez Abel (Felicitas), lab, h 2477 Congress, N S D.
Sanchez Adrian (Hazel), barber and cigars 334 E, h 237 West G.
Sanchez Alex, eng S D Planing Mill, r 1120 K.
Sanchez Antonio (Conception), h 223, 15th.
Sanchez Clara (wid Ismael), r 1569, 6th.
Sanchez Jas, clk Expo Wine Co, r 523 G.
Sanchez Jose E, lab, r 3034 Woolman av.
Sanchez Jos G (Dolores R), waiter S D Hotel, h 229 West G.
Sanchez Jos (Helen C), meter reader S D Cons G & E Co, h 3945 Boundary.
Sanchez Juan, lab, h 1629 California.
Sanchez Lucas, lab Santa Fe Ry ft B st.
Sanchez Manuel (Rosie), h 2243 Atlantic.
Sanchez Pedro, lab, r 2629 Arctic
Sanchez Regino (Francisca), carp, h 2735 L.
Sanchez Silviano, r 56, 17th.
Sanchez Teodoro (Nicolasa), lab, h 3920 Conde, N S D.
Sanchez Viviano (Guadalupe), lab, h 2238 Atlantic.
Sanclemente Francisco V (Tia Juana Express), h 1723 L.
Sanclemente Marion F (Enid) (Tia Juana Express), h 1880 Kearney.
Sandblom A N, r 341 West E.
Sandel Robt C (Myrtle M), h 4689 Marlborough dr.
SANDER ALFRED DR (Martha), Physician and Surgeon, Gynaecology and all Diseases, Laboratory and Electric Treatments 204-212 Granger Bldg 964, 5th, Tels Main 1028, Home 4177, h 3625, 1st, Tel Hillcrest 150-J, Home 6098.
Sanders Abraham (Mollie E), 2d hd gds 724 F, h 3002 Upas.
Sanders Annie G (wid Gilbert), r 3660 Oregon.
Sanders Ben, slsmn Cal Loan Office, r 844, 20th.
Sanders Bertie, steno, r 3002 Upas.
Sanders Chas, painter, r 423 West F.
Sanders David (Juanita), h 1247 Columbia.
SANDERS EDWARD (Lena) (Sanders & Tenenbaum), h 1620 Fern.
Sanders Elmer R, mov pict opr Grand Theatre, r 1334, 1st.
Sanders Harry J (Clare), h 1264 Essex.
Sanders Hugh A (Jessie M), Dep City Clk and Atty City Hall, h 3911 Falcon.
Sanders John C (Lulu D), h 4051 Bay View ct.
Sanders Laura, r 1255 Cave, La Jolla.
Sanders Leo (Frances), jeweler 819, 5th, h 215 Spruce.
Sanders Lester H, r 1063, 2d.
Sanders Lulu D Mrs, nurse, r 4051 Bay View ct.
Sanders Manigault J (Esther), slsmn, h 4018 Florida.
Sanders Norman, r 1255 Cave, La Jolla.
Sanders Oren D (Eulalia), checker Chas S Hardy, h 4295 Pacific av, E. S. D.
Sanders Slyvia, r 3002 Upas.
Sanders Walter E (Louise), janitor, h 1817 Guy.
Sanders Wm H (Anna M), slsmn Owl Drug Co, h 3548 Herbert.

AETNA
Life, Accident, Etc.
G.et
A.etna-ized
BY
GIST
INSURANCE
SERVICE
GILMAN A. GIST
202 Owl Bldg.
MAIN 188

PRINTING
THE BEST OF PRINTING IS PRODUCED AT 850 THIRD ST. BY FRYE & SMITH

WURSTER CONSTRUCTION COMPANY 655-6 SPRECKELS BLDG.
CONTRACTORS AND ENGINEERS
PHONE MAIN 2304
Los Angeles Office, Rooms 247-259 Wholesale Terminal Office Bldg.
PHONES, MAIN 450 F 2401
F. H. WURSTER, Mgr.

CALIFORNIA IRON WORKS
PHONES, HOME 1336; SUNSET 1336 (INCORPORATED)
FOOT OF SEVENTH STREET SAN DIEGO, CALIFORNIA
Engineers Founders
Machinists
Structural Iron and Steel Contractors
Freight and Passenger Elevators



POST WAR AD

J. L. STURZ

LADIES' and MEN'S TAILOR and DESIGNER

The services of our Alteration Shop may save buying an expensive suit

510 B St.
Near Strand Theatre

SANDERS & TENENBAUM (Edward Sanders, Abraham Tenenbaum) Diamonds, Watches, Jewelry etc 411-413 F, Tels Main 3670, Home 1380
Sanderson Albt E (Amy), h 1604 Meade av.
Sanderson Chas W (Anna M), h 425 University av.
Sanderson Ernest, electr Young & Chamberlain, r 247 Date.
Sanderson Frank P (Lula), h 3874 Wabash av, E S D.
Sanderson Jas H, trav slsmn 340 W B.
Sanderson Lilla, steno Pac T & T Co, r 247 Date.
Sanderson Neal, mech, r 841, 1st.
Sanderson Robt C (Helen), h 4314 Valle Vista.
Sanderson Theo (Myrtle), salesmn, h 3769 Cabrillo av, E. S. D.
Sanderson Thos E (Minnie), lab, h 841, 1st.
Sandes Gregorio, lab, h 1668 Columbia.
Sandford Belle E Mrs, music tchr, r 3666, 3d.
Sandford Emma L, r 1830 L.
Sandford Henry T (Belle E), bldg contr 3666, 3d.
Sandford Mary, lndywkr U S Grant Hotel, r 2809 Imperial.
Sandford Seth C (Margt E), director, h 3818, 7th.
Sandidge Porter M, clk F W Sumpf 907, 12th.
San Diego A 1 Oil Refinery 1584 Newton av.
San Diego Academy of Art, Maurice Braun director 1120, 5th.
San Diego Army and Navy Academy, Captain Thomas A Davis Supt, Garnet cor Kendall, Pacific Beach.
San Diego Art Glass Works, F X Holzner prop 845, 7th.
San Deigo Art Guild, Maurice Braun pres 624 B rm 3.
SAN DIEGO ARTIFICIAL LIMB CO (Wm G Kelly, C Arthur Darrough), Braces, Body Jackets, Arch Supports, Stump Socks, Elastic Hosiery and Deformity Apparatus 211-12-14-17 McNeece Bldg 432 F, Tel Main 1677 (See right side lines and page 4.)
San Diego Auction & Commission Co (Morris Wolfson) 754, 7th.
SAN DIEGO AUTO & CARRIAGE CO, W J Botterell Prop Mfrs of Auto Bodies, Wheels, Springs and Forgings 452, 8th bet I and J sts, Tel Main 1557, Home 1253.
SAN DIEGO AUTOMOBILE LAUNDRY (Heman C Orcutt) 1345, 1st.
San Diego Auto Trimming and Paint Shop, D E Lewis mgr 1861-69, 5th.
San Diego Bar Association, John M Ward pres, Harrison Sloane sec, rm 803 Watts bldg.
San Diego Battery and Ignition Co, R W Purpus pres, A E Purpus sec-treas, 1053 India.
San Diego Beach Co, A H Frost pres, Philip Morse v-pres-treas, Alfd R Pease sec, real est 4437 Lamont, Pacific Beach.
San Diego Beverage Co, P O Box 1361.
San Diego Boat House (N E Perkins), ft of 5th.
San Diego Bowling & Billiard Parlors 1029, 2d.
SAN DIEGO BROOM WORKS (J C and C M Huguely) Broom Mfrs 244 5th, Tel Main 2896.
SAN DIEGO BUILDING & LOAN ASSOCIATION, W R Rogers Pres, Samuel I Fox Vice-Pres, J R Beardsley Sec, H E Anthony Treas 940 3d
San Diego Business and Academic College, Prof H F W Kuehne prop 725 Bway cor 8th.
San Diego Cap Co, J A Selditz mgr 524 F rm 6.
SAN DIEGO CHAMBER OF COMMERCE, Melville Klauber Pres, A P Johnson Jr V-Pres, B M Warner Treas, Wm Tomkins Executive Sec Beecher Sterne Industrial Sec Winfield Barkley membership Sec Broadway nw cor 2d.
SAN DIEGO CHEMICAL CO, Gilman A Gist Mgr, Office 202 Owl Drug Co Bldg 1025, 4th.
San Diego Choral Society, B Roscoe Schryock conductor 624 B rm 3.
SAN DIEGO CITY AND COUNTY DIRECTORY, Price $8.00, San Diego Directory Co Publishers Union Bldg 235 Broadway.


SERVICE
LIGHTING, STARTING, IGNITION AND BATTERY SERVICE
ALWAYS OPEN
AUTO ELECTRICAL EQUIPMENT CO.
839-859 EIGHTH ST. AUTOMOBILE ELECTRICIANS PHONE, MAIN 900

A. V. JEDLICK LADIES' TAILORS
"The House of Individuality" 1131 SIXTH ST.

SAN DIEGO CITY DIRECTORY LIBRARIES, at the Merchant's Association 608 Timken Bldg 861, 6th and Chamber of Commerce Broadway nw cor 2d.

San Diego Club. See San Diego Woman's Club.

SAN DIEGO COFFEE CLUB NO 1, C A Gaines Mgr, Free Reading, Free Writing and Free Recreation Rooms. Also Free Drinks (Water), Free Employment Bureau in connection. Everybody welcome, 758, 3d, Phone 1855.

San Diego Commercial Club, Geo W Kelly pres 961, 4th rm 2.

San Diego Conservatory of Music, Chesley Mills director 1630, 5th.

SAN DIEGO CONSOLIDATED BREWING CO, J Henry Zitt Pres, M C Anthony Sec, 32d and Bay Front, Phones Main 40, Home 1041.

SAN DIEGO CONSOLIDATED GAS & ELECTRIC CO, H H Jones Genl Mgr, R L Clarke Genl Supt, M B Fowler Sec-Treas 935, 6th.

San Diego Consolidated Oil Co, A J Bradley pres, G H Hughes sec 1025, 4th rm 425.

San Diego Construction Co, N L Coleman pres and mgr 410 B.

San Diego Country Club, Pt Loma.

SAN DIEGO COUNTY BOARD OF EDUCATION. See County Board of Education.

SAN DIEGO COUNTY COURT HOUSE, n s W Bway bet Front and Union

San Diego County Dental Society, Dr G C Marlow sec 1007, 5th rm 1230.

SAN DIEGO COUNTY FEDERATED TRADES AND LABOR COUNCIL, Walter Barnes Pres, Geo W Myers Sec-Treas; Trustees: Harry Hubbard, A P Lane, C B Lynch, Labor Temple 621, 6th.

SAN DIEGO COUNTY FREE LIBRARY, Jennie Hermann librarian 525 C, rm 504, 512.

San Diego County Garage, A F Butler foremn 1460 F.

SAN DIEGO COUNTY GENERAL HOSPITAL, Henry G Myers Supt, Dickinson nr Front.

San Diego County Medical Society, Dr W W Crawford sec 1007, 5th rm 1230.

San Diego County Mutual Fire Ins Co, H E Swayne agt 1412 Fern.

San Diego County Poultry Producers Assn, Lincoln Mansur Pres, G C Keeney Sec-Treas and Mgr, 750 West G.

San Diego Credit Bureau, J W Mott atty, 1007, 5th rm 513.

SAN DIEGO CYCLE & ARMS CO, D F Garrettson Pres, J S Akerman Sec, F P Reed Mgr, Bicycles, Guns, Ammunition, Sporting Goods, Fishing Tackle, Golf, Tennis and Base Ball Goods 417 E. (See back cover and page 3.)

SAN DIEGO DETECTIVE AGENCY AND PATROL SERVICE 305 Timken Bldg 861, 6th, Tel Main 1211. (See classified Detective Agencies.)

SAN DIEGO DIAGNOSTIC GROUP CLINIC on the John P Scripps Memorial Foundation, Milton A McRae Pres 406 Maple av.

SAN DIEGO DIRECTORY CO, R L Polk Pres, J S Akerman V-Pres, R C Devereux Sec, Publishers San Diego City & County Directory, Office at Frye & Smith 856, 3d.

SAN DIEGO DIRECTORY LIBRARY, Merchants Assn Rooms 608 Timken Bldg 861, 6th and Chamber of Commerce Bway nw cor 2d.

San Diego Electric Garage, J B Macgregor prop 3241, 5th.

SAN DIEGO ELECTRIC RAILWAY CO, J D Spreckels Pres, Wm Clayton V-Pres, Claus Spreckels Sec-Treas, R G Dilworth Gen Counsel, A H Kayser Comptroller 209 Union Bldg 235 Broadway.

San Diego Electric Railway, car men's club 121 Bway rm 220.

San Diego Electric Railway Co, Power House, Arctic nw cor West E.

SAN DIEGO ENGRAVING SHOP (Albt E Coffey), Engravers and Printers, Steel and Copper Plate, Steel Die Embossing 545-546 MeNeece Bldg 432 F, Tel Main 2985.

San Diego Evening High School, F D Finn prin 14th cor Ash.

Barney & Barney
Insurance Bonds, Loans Liability Compensation
PACIFIC MUTUAL LIFE INS. CO.
Scripps Bldg. Rooms 207-209

ALLEN'S MILK
Producers and Distributors of
PURE MILK
FAMILY TRADE OUR SPECIALTY.
ALLEN'S DAIRY
RURAL No. 2
ALLEN'S CREAM

HOTEL CHURCHILL
AMERICAN AND EUROPEAN
NINTH AND C STREETS
MAIN 5880 HOME 1335
GEORGE L. MAYNE, MGR.
ROOMS SINGLE OR EN SUITE
ABSOLUTELY FIREPROOF
EXCELLENT IN CUISINE and APPOINTMENTS

John Burnham & Company
212-214 TIMKEN BUILDING
REAL ESTATE LOANS AND INSURANCE

Johnson-Saum Company
FUNERAL DIRECTORS
+
LADY ASSISTANT
+
N. W. Cor. Fourth & Ash
+
TELEPHONES SUNSET, MAIN 158 HOME 1158

A COMPLETE LIBRARY
of the latest City and State Directories of the United States and Canada, on file at office of
Merchants Association
608 Timken Building
861 6th St.
No Charge for Single Reference
SAN DIEGO DIRECTORY COMPANY

SAN DIEGO EUCALYPTUS CO INC, Willis Meyer Pres-Treas, S R Jenks Sec 202, 6th, Phones Main 2035, Home 3266.

SAN DIEGO EUCALYPTUS WOOD CO, Willis A Meyer Manager, Firewood, Hay and Grain, Poles and Fence, Posts and Fertilizers 202, 6th. Phones Main 2035, Home 3266. (See right bottom lines.)

SAN DIEGO FARM & MORTGAGE CO (Geo J and R E Bach), Real Estate insurance Loans and Surety Bonds, 617 E. (See left top lines.)

San Diego Feed Mills, G M Bidwell mgr 611 K.

SAN DIEGO FIRE DEPT, See City Fire Dept also Miscellaneous Section.

San Diego Fish Co, C E Osborn mgr 849 Harbor.

San Diego Fruit & Produce Co, F A Springstead pres, Harry Marcovic v-pres, W L Springstead sec-treas 541 J.

SAN DIEGO FREE PUBLIC LIBRARY. See San Diego Public Library.

San Diego Gas & Electric Appliance Co, W H Cameron pres 858, 5th.

San Diego Girls Home, Anna Erdman, matron, Bouinas cor Green, Loma Alta, Pt Loma.

SAN DIEGO GLAZED CEMENT PIPE CO (INC), Wm Darby Pres, E E White Vice-Pres, R F Blankenburg Sec-Treas and Mgr, sw cor 4th and K. Phone Main 582, Factory 2810 N.

San Diego Granite Works, Fred Fickas prop 2211 Imperial av.

SAN DIEGO HARDWARE CO, G M Hawley Pres, J M Wood V-Pres, F M Gazlay Sec-Treas 658 and 654, 5th.

San Diego Herald, A R Sauer editor 919, 4th rm 42.

San Diego High School, H O Wise prin 14th cor Ash.

San Diego Home Telephone Co. (See Pacific Tel & Tel Co.)

SAN DIEGO HOTEL THE, Sam S Porter Lessee and Manager s s Broadway bet Union and State.

San Diego Hotel Buffet, Wm Rock prop, San Diego Hotel Bldg.

San Diego Humane Society 962, 2d.

San Diego Ice & Cold Storage Co, C O Richards pres, T G Richards v-pres, H S Richards sec-treas 9th nw cor Imperial av.

SAN DIEGO IMPERIAL VALLEY OIL CO, Wilkes James Pres, J A Henry Sec-Treas-Gen Mgr 410-411 Owl Bldg, 1025, 4th, Tel Main 1617.

San Diego Junk Co, J A Alpert prop, 217 Market.

SAN DIEGO LAND CORPORATION THE, Successor to the San Diego Land Co and the San Diego Fruit Co, Wm H Sallmon 1st Vice-Pres, 402 Southern Title Bldg 948, 3d.

San Diego Linotyping Co (L B Littlefield, C L Colman) 626, 3d.

San Diego Listing Co, W O Talbot mgr 861, 6th rm 608.

SAN DIEGO LODGE NO 168 B P O ELKS, Robt C Jones Sec, Bway nw cor 2d.

SAN DIEGO LUMBER CO, Wm W Carson Pres (San Francisco), Wm G Mugan Sec (San Francisco), Philip Morse Mgr, Chas S Dixon Asst Mgr, Wholesale and Retail Dealers in Lumber Doors and Windows 6th sw cor L. Phones Main 15, Home 1015. (See page 36.)

San Diego Macaroni Manufacturing Co, Erminio DeRocco pres, C D DeRocco v-pres 1536 India.

San Diego Machine Co, C L Kessler prop 531 Market.

San Diego Manufacturing Co, Chas M Carr mgr shirt mfrs 725 Bway rm 7.

SAN DIEGO MARINE CONSTRUCTION CO, F C Spalding Pres, Carl Clive Vice-Pres, C W Stose Sec-Mgr, "Boats of Superior Quality," Marine Ways, Yacht and Boat Repairing a Specialty, foot of Sampson. Phones Main 4363, Home 3467.

San Diego Medical Library, Dr H F Andrews pres, Dr J F Churchill v-pres, Dr Robt Pollock sec, Dr T C Little treas, Mrs Alice H Merritt librarian 1007, 5th rm 1230.

San Diego Mortgage Co, M A Graham pres, H F Anthony v-pres, Geo D Easton sec and mgr 121 Bway rm 343.

PARADISE VALLEY SANITARIUM
NATIONAL CITY, CAL.

CHAS. R. McCORMICK LUMBER CO.

Wholesale and Retail Dealers BOTH PHONES

OFFICE, YARDS, PLANING MILL AND WHARVES
FOOT OF 24TH, ON BAY

SAN DIEGO MOTORCYCLE CO (R Budelier) Harley-Davidson Motorcycles and Service Station Bicycles, Repairing and Sundries 648 Market. (See page 38.)
San Diego Music Co (D L Allen) 310 Elm.
San Diego Music Festival (Inc), Miss Edna Anderson pres, B Roscoe Schryock sec 624 B rm 3.
San Diego Museum, Dr Edgar L Hewett director, Balboa Park.
San Diego Museum Association, Wheeler J Bailey pres, Mrs Anna N W Connell sec, Wm Templeton Johnson treas, Edgar L Hewett director, Balboa Park.
San Diego News Co The, F L Fulper mgr 930 State.
San Diego News The, H C Cooke publisher 220 West F.
San Diego Night School, F D Finn prin 14th cor Ash.
San Diego Nursery (Kate O Sessions) 1628 W Lewis.
San Diego Oil Stations, Ford Barnes prop gasoline and oils Main office 901 C.
SAN DIEGO OPTICAL CO (A S Johnson, A E Dwelle), Opticians and Optometrists 530 Broadway, Tel Main 159.
San Diego Packing Co ft Dickens, Roseville, Pt Loma.
San Diego Paper Box Co (Fred J Wyss) 415 J.
SAN DIEGO PLANING MILL (Philip Morse, Wm Jameson, A A Frost) L sw cor 8th, Tel Main 205. (See page 41.)
SAN DIEGO PUBLIC LIBRARY, Miss A H Warren Librarian, n s E bet 8th and 9th.
SAN DIEGO PUBLIC LIBRARY (Annex) 953, 8th.
SAN DIEGO PUBLIC LIBRARY (Logan Heights Branch), Miss Claire Bonnell Librarian 2259 Logan av.
SAN DIEGO PUBLIC LIBRARY (La Jolla Branch) Nina Waddell Librarian, Girard ne cor Wall, La Jolla.
SAN DIEGO PUBLIC LIBRARY (Ocean Beach Branch), Cecil A Bernardis Librarian, Abbott nr Santa Monica av, Ocean Beach.
SAN DIEGO PUBLIC LIBRARY (Pacific Beach Branch), Mrs Caroline Hinkle Librarian.
SAN DIEGO PUBLIC LIBRARY (University Heights Branch), Elizabeth Bailey Librarian, El Cajon blvd and Mississippi.
SAN DIEGO PUBLIC MARKET (Max and Hyme Robinowitz), Groceries, Meats, Fruits, Retail and Wholesale Produce, Bway sw cor 11th. Tel Main 1574.
San Diego Rabbitry, Walter E Mellinger prop, 4214 Colonial av, E S D.
San Diego Realty Board, J B Starkey sec, Mezzanine flr Watts Bldg.
San Diego Relish Co (A L & R S G Horton) 549, 12th.
San Diego Rescue Mission 334 F.
San Diego Roofing Co, E D Bevitt mgr 3914, 3d.
San Diego Rowing Club, Peter C Johnson caretaker, ft of 5th.
SAN DIEGO RUBBISH CO (E W Anderson) 472, 10th, Tels Main 1473, Home 1773. (See left top lines.)
San Diego Rug and Carpet Factory, E L Wellman prop 1632 Logan av.
SAN DIEGO SAVINGS BANK THE, M T Gilmore Pres, J W Sefton Jr V-Pres, C W Wilson Cashier, C L Reed, Asst Cashier, D N Millan Asst Cashier, R L Mueller Asst Cashier, E F Farnsworth Asst Cashier, 5th ne cor E. (See front cover.)
SAN DIEGO SAVINGS BANK THE, SAFETY DEPOSIT VAULTS, Basement Watts Bldg 520 E. (See front cover.)
San Diego Screen Manufacturing Co, John Stork prop 1056, 17th.
San Diego Securities Co, H H Timken pres, Geo Burnham v-pres, Geo J Bach v-pres and treas, Jessie Sherk sec, investments 617 E.
San Diego Sheet Metal Works, W R Weckerly prop 557, 2d.
San Diego Shipbuilding & Dry Dock Corp, A F Weckler genl mgr, ft of 5th.



FRANK

F E G E R

SAN DIEGO'S LEADING MERCHANT TAILORS

243 WEST F

PHONE MAIN 1287

B R O S

JOHN



Catering Our Specialty

CALIFORNIA DAIRY KITCHEN

STEAKS, CHOPS, FISH AND GAME IN SEASON
OUR DINNERS WILL PLEASE OPEN ALL NIGHT

Lunches for Auto Parties

1149 FOURTH STREET PHONE, MAIN 944

Electric Fixtures and Supplies
HARTWELL ELECTRIC CO. DESIGNERS AND MANUFACTURERS 955 SIXTH ST.

GOODYEAR CORD FABRIC AND TRUCK TIRES


Laursen and Henrich
AUTO Accessories
Vulcanizing
Retreading
11th and MARKET
PHONE MAIN 853

CALIFORNIA TRUNK FACTORY
Phone Main 3667
852-854 FIFTH STREET
TRUNKS and LEATHER GOODS That Wear
Buy at Our Factory and Save Money
The Store with the Revolving Wheel

SAN DIEGO SODA WORKS, Gustav Gaedke Prop, 1848 Logan av, Phone Main 1408, Home 3041.

SAN DIEGO STEAM AND VACUUM CARPET CLEANING WORKS, J W Kreiss Prop, Office 815, 16th. Works 1720 Newton av. Tels Main 659, Main 2245-W, Home 1559.

San Diego Steam Laundry (Gottfried and Julius Anderson), 1170 State.

SAN DIEGO SUN PUBLISHING CO THE, Publishers The San Diego Sun, 1165, 7th cor B.

SAN DIEGO SUN THE (Daily Except Sunday), San Diego Sun Publishing Co Publishers, 1165, 7th cor B.

San Diego Symphony Orchestra, B Roscoe Schryock Conductor, J Wm Brown pres 624 B rm 3, Phone Main 2997.

SAN DIEGO TILE & WOODSTONE CO, W T Tupper Pres, H W Sharman Sec-Treas, Tile, Marble and Woodstone 758 Front.

San Diego Tire & Supply Co, W C Newcome mgr, 301 W Bway.

San Diego Tire & Vulcanizing Co (John Heck, R C Posey) 846 Bway.

San Diego Tourist The, A E Flowers pub 121 Bway rm 672.

San Diego Transfer Co, E B Gould jr treas 954, 3d.

SAN DIEGO TRIBUNE See Evening Tribune.

SAN DIEGO TRUCK CO, Chas T Chadwick Prop, Transfer, Trucking, Packing, Storage and Piano Moving 436 B, Tels Main 1638, Home 1638 (See page 46.)

SAN DIEGO TRUNK & BAG CO INC, J H Woof Pres, W H Hutchings Mgr, Trunks and Traveling Bags, Suit Cases, Ladies Hand Bags and Leather Novelties 828, 5th, Tels Main 790, Home 2224. (See page 47.)

San Diego Tuberculosis Assn, Dr J A Parks pres, Danl C Cleveland v-pres and Acting sec 1718 Logan av, Free Dispensary, B nw cor 7th. Rest Haven Lemon Villa Tract, N Chollas Valley.

San Diego Typewriter & Supply Co, L B Rudrauff mgr 323 E.

San Diego Typographical Union, Earl L Chappell sec 121 Bway rm 214.

SAN DIEGO UNION THE, San Diego Union Co Props, Broadway sw cor 3d, Tels Main 1, Home 1001.

SAN DIEGO UNION CO, Jas McMullen Gen Mgr, Props and Publrs San Diego Union and San Diego Weekly Union, Union Bldg sw cor 3d. Tels Main 1, Home 1001.

SAN DIEGO WEEKLY UNION, San Diego Union Co Props, Broadway sw cor 3d. Tels Main 1, Home 1001.

San Diego Wholesale Co, H M Quitsow mgr 268, 5th.

SAN DIEGO WINDOW SHADE CO, John Alexander Mgr Window Shades 616 B cor 6th. Tel Main 992.

San Diego Woman's Club, Mrs Maude Frary pres, Mrs M L Robinson rec sec, Mrs O F Quarforth cor sec, Mrs C E Rinehart treas 949, 9th.

San Diego Yacht Club, P A Giraud commodore, J H Farnham sec, office 740, 4th, boat house Coronado.

San Diego & Arizona Railway Co, J D Spreckels pres, R C Gillis (Los Angeles) v-pres, D W Pontius gen mgr, L J Masson sec and auditor, 121 Bway rm 636.

San Diego & Arizona Railway Co, J R Lowe supt 121 Bway rm 632.

SAN DIEGO & ARIZONA RAILWAY CO (Ticket office) J E Stanley commercial and ticket agt 101 Bway.

San Diego & Arizona Railway Co, Engineering dept, E J Kallright chf eng 121 Bway rm 622.

San Diego & Arizona Railway Co Freight Depot, J C Turner Agent, 13th cor N.

San Diego & Arizona Railway Co Passenger Depot, 13th cor N.

San Diego & Arizona Railway Shops, ft of 10th.

SAN DIEGO & CORONADO FERRY CO, J D Spreckels Pres, Wm Clayton V-Pres, Claus Spreckels Sec-Treas, R G Dilworth Gen Counsel, A H Kayser Comptroller 209 Union Bldg 235 Bway.

INSURANCE BONDS
NELSON L. COLEMAN
MORTGAGE LOANS
410 B STREET TEL. MAIN 999

Victrolas
Grafonolas
Brunswicks

Thearle Music Co.
640 BROADWAY

"Everything in Music"

SAN DIEGO & CORONADO TRANSFER CO, J D Spreckels Pres, Wm Clayton V-Pres, Claus Spreckels Sec-Treas, R G Dilworth Gen Counsel, A H Kayser Comptroller 209 Union Bldg 235 Broadway.
San Diego & Imperial Valley Oil Co, J A Henry sec-treas 1025, 4th rm 410.
San Diego & Texas Oil Co, W L Frevert pres, M E Gleason v-pres, Olaf Austad sec, Rufus Choate treas, counsel J J Brennan 1023, 2d rm 306.
San Dieguito Mutual Water Co, Ed Fletcher pres, 920, 8th.
Sandin Anna C (wid C M), h 2631 E.
Sandin Martha, cashr Frank A Salmons, r 2631 E.
Sandon Alvin (Jennie), eng, h 3396 Sisson av, E S D.
Sandos H D, r 944 State.
Sandoval Arthur, fish pkr, r 642, 8th.
Sandoval Geronimo, fish pkr, r 642, 8th.
Sandoval Geronimo U (Solidad), broker Vancouver & S D Navigation Co, h 642, 8th.
Sandoval Henry, lab, r 21, 29th.
Sandoval Pedro (Maria), lab, h 1625 Kearney av.
Sandoval Rodolfo, lab, r 21, 29th.
Sandoval Rosario, lab, r 21, 29th.
Sandrock Wm C (Bertha A), h 4594 Georgia.
Sands Ezekiel, r 1063, 2d.
Sands Hattie (wid Jas), r 3030, 5th.
Sands Herbt C (Mary), foremn La Jolla Garage, h 7835 Ivanhoe av, La Jolla.
Sands Jas, slsmn Singer Sewing Machine Co, r 725, 4th.
Sands Jesse R, r 1063, 2d.
Sands John L, r 1063, 2d.
Sands Mary L (wid Saml A), h 1405 Edgemont.
Sands Wren, r 1063, 2d.
SAN FERNANDO OIL CO, E W Klein Pres, J A Henry Sec-Treas, Gen Mgr 410-411 Owl Bldg 1025, 4th, Tel Main 1617.
Sanfilippo Dominic, fishermn, r 629 W Grape.
San Filippo Stephen, fishermn, r 345 W Elm.
Sanfilippo Jos, fishermn, r 1839 Columbia.
Sanfilippo Lorenzo (Philippa), fishermn, h 629 W Grape.
Sanfilippo Mariano (Annie), fishermn, h 2131 Arctic.
Sanfilippo Tony, fishermn, r 1839 Columbia.
Sanford Frank L, foremn Arts & Crafts Press, r 125 Brookes.
Sanford Florence Mrs, cashr, r 1620 Union.
Sanford Henry J (Zula E), osteo 1007, 5th rm 607, h 4505 Park blvd.
Sanford Hugh H, prop Sanford Mfg Co, r 2310 Linwood.
Sanford Irene, artist, r 4076, 3d.
Sanford Lizzie (wid E M), h 3778, 4th.
Sanford May, lndrs, r 2809 Imperial av.
Sanford Manufacturing Co, H H Sanford prop auto body mfrs 1521 Bway
Sanford Mary B Mrs, h 2310 Linwood, N S D.
Sanford Roy B (Ethel G), carp, h 4677 Acacia dr, E S D.
Sanford Stanley J (Florence M), auto opr, h 1116 K.
SAN FRANCISCO HAIR STORE, Mme A Kuffner prop, Manufacturer of All Kinds of Hair Goods, Hair Dressing, Manicuring and Scientific Treatments 1403, 5th.
Sang Fat, rice 315 I.
Sang Fat Co, Chinese Merchandise 402 I.
Sang High Co, Chinese Mdse 303 I.
Sanger Arthur R, pres Plaza Stages Inc, r 242 Bway.
Sanger Arthur F, auto opr Plaza Stages.
Sanger Clemmie H Mrs, h 1943 Titus.
Sanger Geo N, notary public Union National Bank, r 1943 Titus.
Sanger Levina Mrs, lndrs, h 4215, 30th.
Sanger Marcus A (Frances), lab, h 2014 Earl.

LEGS
ARMS
CRUTCHES
ARCHES
ELASTIC
BELTS
STOCKINGS
APPLIANCES
DEFORMITY APPARATUS



REPAIRING AT REASONABLE CHARGES

SAN DIEGO ARTIFICIAL LIMB CO.
211-217
McNeece Bldg.
N.W. Cor. 5 & F St.
PHONE MAIN 1677

BAGGAGE STORED FIVE DAYS FREE
AUTO TRANSFER

HOME TRANSFER COMPANY
312 F ST. Tels., MAIN 2584—HOME 3310

Long Distance Hauls
Baggage and Furniture Handled with Care

STOLL'S MULTIGRAPH SHOP
LOUIS M. STOLL MANAGER
MULTIGRAPHING AND ADVERTISING BUREAU ADDRESSING
220 TIMKEN BLDG. MAIN 16 TYPEWRITING
WE CAN FURNISH YOU A MAILING LIST OF ANY SIZE OR KIND

Sanger Mary A (wid Nicholas), r 2086 Franklin av.
Sanger Nicholas F (Mary T), dairymn, h 3845 Mission av, E S D.
SANITARY ICE CREAM CO, W B Hage Pres, Gregory D Trompas V-Pres and Mgr, H R Lynch, Sec-Treas, Mfrs Sanitary Ice Cream, Ices and Fruit Punches 821 K. Tels Main 697, Home 3233.
SANITARY LAUNDRY THE, Mrs L L Falahy Pres 16th sw cor I. Tels Main 886, Home 1254.
Sankey Walter S, h 1429 Front.
San Martin Josephine (wid Philip), h 2529 J.
San Miguel Jesus (Francisco), h 1753c, National av.
San Ray Apartments, Mrs Susan Raymond prop, 5172 Brighton av, Ocean Beach.
Sansiper Leo H (Margt), photo 1226, 5th, h 1555, 8th.
SANTA FE RAILWAY, Passenger and Freight Depot, J H Bauman Agent foot W Bway.
Santa Fe Wharf, E E White mgr, ft W Market.
Santa Fe Yard Office, Otto Mathison yardmaster, ft of West A.
Santa Rita Hotel, A W McPherson mgr 836, 1st.
Santa Rosa The, J C Donahue prop fur rms 553, 5th.
Santee Addison J, cond S D Elec Ry Co, h 1708 C.
Santisteban Raphael, driver S D Rubbish Co, r 2411 El Cajon av.
Santos Harry, billiards, r 1135, 3d.
Santos Sam, billiards, r 1135, 3d.
Santoyo Jesus (Modesta), lab, h 3616 India.
Santoya Salvador (Salutoris), h 2762 Main.
Santry Geo M, clk Walnut av Garage, h 3612 Pacific av.
Sanwick Chas R (Mary), longshoremn, h 719 Columbia.
Sanwick Herman E, r 719 Columbia.
Sanwick Ole Y, ball player, r 719 Columbia.
Sanwick Mary Mrs, fur rms 719 Columbia.
Sarabia John, mech, r 680, 11th.
Saragoza F, lab Chas S Hardy.
Sarama Apartments, W M Costley prop 1440, 6th.
Sarantos Peter S (Agnes M), confy 338 W Bway, h 1562 Front.
Sardo Saml (Mary), fishermn, h 1617 a State.
Sardou Lillian M Mrs, clk Owl Drug Co, h 1717, 2d.
Sargeant Ciara Mrs, clk Ideal Bakery, r 941, 11th.
Sargent Edith M, student, r 4056 Fairmount av, E S D.
Sargent Ella B Mrs, with the Marston Co, r 4070 Falcon.
Sargent Frank L (Sarah B), h 2565 Albatross.
Sargent Herbt C (Ella B), collr American Hospital Assn of San Diego, h 4070 Falcon.
Sargent Milton E (Fannie), cashr E S D State Bank, h 4056 Fairmount av, E S D.
Sargent Nicholas F, 4th sw cor Plaza, h 563, 22d.
Sargents Palace Cafe, S B Andrews prop, 4th sw cor Plaza.
Sargiacomi Peter (Mamie), chef, h 2060 National av.
Saron Edwd M (Anna), mgr Baranov's Diamond Palace, r 3031 Ivy.
Sarragosa Francisco (Lupe), lab, h 4031 Harney, N. S. D.
Sarsfield Maurice L (Florence B), slsmn C W McCabe, h 3320, 3d.
Sartor Ethel A Mrs, with The Boston Store, r 1820, 4th.
Sartor Russell B (Ethel A), pipes and tobacco 306 C, h 1820, 4th.
Sartori Artillo, mach F B Naylor, r Ocean Beach.
Sartorius Anthony (Jessie), rancher, h 4629 North av.
Sartorius Inez, r 4629 North av.
Sassetti Hugo, coolermn Chas S Hardy, r 2042 Kearney av.
Sassin Peter, r 911, 6th.
Sasueta Serafin (Julia), h 2014 Franklin av.
Satchell Wm W (Louise), h 1636 Lincoln av.
Sather Villery B (Maud), slsmn, h 414 W Beech.


EMMA EGBERT WILLIAMS
Manager

HEBRON HOME

FOR AGED PEOPLE
Incorporated
Undenominational
Established by EMMA EGBERT WILLIAMS
24 Years experience in caring for aged people
1825 NEWTON AVE.
PHONES HOME 3255 MAIN 3869
SAN DIEGO, CAL.

INGLE MANUFACTURING CO.
KITCHEN OUTFITTERS
725 FIFTH, THRU TO 726 SIXTH ST. SAN DIEGO, CAL. FACTORY, 623-633 G STREET

It's Our Business to Mind Your Business
LOUIS C. MASTEN
Main 212 919 SIXTH STREET
Place the Management of Your Property in Our Care
NOTARY

Satia Chas C, paper box mkr S D Paper Box Co, r 846 S 27th.
Sato C (Quo), h 1896 Newton av.
Satterfield Roxie Mrs, clk Union Oil Co, h 1820, 4th.
Sauber Wm H (Annie), h 4422 Estrella, E S D.
Sauer Abraham R (Alice), editor San Diego Herald, h 322 A.
Sauer A Ray (Ella), mfg jeweler L M Schiller and chairman Board of Trustees East San Diego, h 4020 Cherokee av, E S D.
Sauer Chas (Elsie), tmstr, h rear 2622 L.
Sauer Georgie V, r 322 A.
Saul Herbert S, stove repr Robertson Bros, h 1019 Madison av.
Sauls Woldridge, washer Smith's Savoy Garage, r 678, 8th.
Saum Augustus B (Mary E), h 4020 Park blvd.
SAUM DE ROY (Edith I) (Johnson-Saum Co), h 2355, 2d.
Saum Lois B, r 4020 Park blvd.
Saunders Annie Mrs, r 742 Market.
Saunders A G, h 1515 Madison av.
Saunders Chas (Alpharetta), cigar mkr, h 4028 Sisson av, E S D.
Saunders Elizabeth N, r Geo F Saunders.
Saunders Frank B, clk Chas S Hardy, r North San Diego.
Saunders Fredk W (Effie M), prop The Leland, h 911, 6th.
Saunders Geo F (Nora), section foremn Santa Fe Ry, h Palmetto av, N S D.
Saunders Geo L (Mae E), r 3337 Stockton av.
Saunders Julia M (wid Geo), h 1046 Hornblend av, Pacific Beach.
Saunders Mary A (wid O B), r 2415 E.
Saunders Mattie J (wid C E), r 1278 Robinson av.
Saunders Oro, music tchr, h 1278 Robinson av.
Saunders Ralph (Theresa), auto opr City Operating Dept, h 3804 Z.
Saunders Theo, batterymn J Stanley La Sha, r 2227 K.
Saunders Virginia (wid Wm O), r 3834 Goldfinch.
Saunders Wm D (Hattie B), janitor Sou Tr & Com Bank, h 21 Hensley.
Sauter David, foremn S D & Ariz Ry, h 2934 Newton av.
Sautter Pauline G, h rear 4144 Campus av.
Savage Algernon A (Laura A), brklyr, h 527 S 32d.
Savage Arthur J (Helen), sec-treas and supt A J Savage Munitions Co, h 3927, 3d.
Savage Arthur W (Annie), pres A J Savage Munitions Co, h 2909, 1st.
Savage A J Munitions Co, A W Savage pres, C W Oesting v-pres, A J Savage sec-treas and supt 326 W Market.
Savage Basil H, h 336 Kalmia.
Savage Charles H, h 1867 Kearney av.
Savage Etta L (wid T C), h 2330 Albatross.
Savage Frank N (Katherine) electr R P Moses, h 3012 Clay av.
Savage Harold G, clk A J Savage Munitions Co, r 2909, 1st.
Savage Hiram N, hydraulic eng City of San Diego, h 2820 Park av.
Savage Inez B, steno Western Lumber Co, r 527 S 32d.
Savage Jas M (Helmer R), h 3612 Georgia.
Savage Lillian A, r 2330 Albatross.
Savage Louis, lab, r 4132 Keating.
Savage O Henry (Frances A), real est 920, 8th, h 1270, 25th.
Savage Richd W (Frieda), linemn Pac T & T Co, r 2446 I.
Savage Saloma (wid D C), r 3754 Oregon.
SAVAGE TIRE CO THE, John D Spreckels Pres, Raymund V Morris V-Pres and Gen Mgr, Claus Spreckels Sec-Treas, Main and Sicard. (See bottom lines and page 6.)
SAVAGE TIRE CORPORATION THE, John D Spreckels Pres, Claus Spreckels V-Pres, Raymund V Morris V-Pres and Gen Mgr, B M Warner Sec-Treas, Office Main and Sicard, Service Branch 936, 2d. (See bottom lines and page 6.)

IRWIN & CO.
HAY, GRAIN
FLOUR,
MILL FEEDS,
POULTRY
FEEDS,
GRAIN BAGS,
WOOL BAGS,
SACK
TWINE,
COAL
Main office
FOURTH AND h
PHONES:
MAIN 440
HOME 1440

Ross & George
Bookbinders
Blank Book Manufacturers
and Paper Rulers
860 Third

William Kettner
GENERAL INSURANCE
Tel., Main 2183
334-335 SPRECKELS BUILDING

SAN DIEGO FARM & MORTGAGE COMPANY
617 "E" STREET
TIMKEN BLDG.
PHONES
Pacific 1841 Home 2245
FARM LANDS
SURETY BONDS
GENERAL INSURANCE
BUILDING LOANS

MAIN 982
TRANSFER
SHEPHERD'S TRANSFER and STORAGE
1140 3rd

SAVAGE TIRES AND GRAFINITE TUBES, Manufactured by The Savage Tire Co, Main and Sicard. (See bottom lines and page 6.)
Savary John D (Lena F), h 4259 Maryland.
Savelle Mark A, mach U S N, North Island.
Saville Chas W, painter r 3950 Normal.
Saville J Fred (Edith M), painter, h 3950 Normal.
Savin Ernest C (Mary), cement wkr, h 324, 28th.
Savin Ernestine, packer Normandy Sea Food Co, r 1428 G.
Savin Henry, lab, r 3136 Garrison, Roseville, Pt Loma.
Saviours Evangelical Lutheran Mission, Rev J A E Naess pastor 4050 Park blvd.
Savon Frank, gro 617 W Bway, r 621 W Bway.
SAVOY CAFE, Kapas Bros Props 1055, 4th.
Savoy Building 3d nw cor C.
SAVOY GARAGE, Howard B Smith Prop, Office 1129, 2d, Garage 1st to 2nd at C. Tels Main 1900, Home 1735.
SAVOY-PANTAGES THEATRE, S A Palmer Mgr Pantages Vaudeville, C nw cor 3d. Tels Main 1429, Home 1411.
Savoy Studio, 205-6-7 Savoy Theatre Bldg.
Sawady Louis, r 131 University av.
Sawaya Antonio A (Mary), lab, h 2742 Boston av.
Sawaya Nasip (Alphefa), grocer 1169 State.
Sawaya Selmia Mrs, gro 1759 Logan av.
Sawday Geo (Emily E), cattlemn, h 1545, 29th.
Sawin Isaac A, poultry, h 3724 Howard, E S D.
Sawtelle Burnette, tchr Kelsey-Jenny Coml College, r 3036 Olive.
Sawtelle Geo C, r 1031 S Evans.
Sawyer Edwd N (Lydia), h 3915 Florence.
Sawyer Henry W, cond S D Elec Ry Co, r 615, 8th.
Sawyer Herbt M (Eda M), stock clk Sinclair's Ford Agcy, h 3496 Storey av.
Sawyer H P, mach A R Robbins, r 1665, 2d.
Sawyer May, fur rms 907, 12th.
Saxer Fred (Lucille), h 2465 Capitan av.
Saxon Jos F (Eva M), r 1838, 32d.
Saxton Wm L (Sarah), h 1252 Cave, La Jolla.
Sayer Lewis A (Marie M), mgr The Ernsting Co, h 125 W Hawthorn.
Sayers Nicholas, cook, r 1345, 5th.
Sayles Arthur T (Ella S), h 324 Prospect, La Jolla.
Sayles Jas W (Dora), h 4342 Mississippi.
Saylor Emma R Mrs, managing director Fredericka Home for the Aged, r 1003 W Brookes av.
Saylor Danl W (Emma R), h 1003 W Brookes av.
Sayre Hardy S (Ida M), atty, h 1240, 12th.
Sayre Roy S (Viva), mill man, h 1121, 12th.
Sazalinski Maximilian, cabtmkr, h 4616 Louisiana.
Scales Opheiia (wid Louis), h 825½ 3d.
Scales Sadie, r 825½ 3d.
Scally Thos (Mary A), clk Santa Fe Ry, h 135, 24th.
Scally Thos M, r 135, 24th.
Scanlon Madaline M, senior asst S D Public Library, r 1205, 12th.
Scanlon Mary Owen Mrs (wid Jas B), h 1205, 12th.
Scanlon Thos J (Mary), h 1730 Bway.
Scanlon Thos J jr, student, r 1730 Bway.
Scari Arthur, gardener, h 4247 Manzanita, E S D.
Scarsdale Apartments, Mrs Carrie J Boyle mgr 109 University av.
Scarth Jas, gardener, r 1811 Adams av.
Scase Dorothy, student Cal Coml College, r 4405 Georgia.
Scattergood Salina Mrs, r 742 C.
Scavia Henry (Alice J), gardener, h 4063 Boundary, E S D.

Pfahler Buelow & Fisher
Commercial Linotype Compositors
860 3RD

More Value for Less Money
Whiting-Mead Commercial Co. OF SAN DIEGO
Home Phone 3499
Sunset, Main 709
Plumbing Material, Paints, Pipe, Hardware, Roofing Paper
Wall Board, Sash and Doors
OFFICE AND WAREHOUSE, FIRST N. E. COR. G

Schabbel Irving, auto opr Chas S Hardy, r 2813 Webster av.
Schabbel Louis W (Mary E), lab, h 2813 Webster av.
Schachtmayer Edwd W (Clara H), saloon, h 2452 J.
Schachtmayer Leo M (Lulu), slsmn H W Naylor, h 1611, 30th.
Schachtmayer Linda, with the Marston Co, r 1328, 8th.
Schachtmayer Lydia, clk Merchants Natl Bank, r 1327, 8th.
Schachtmayer Mary (wid Joe), h 1327, 8th.
Schachtebeck Louis C (Pearl), firemn, h 3842 Alabama.
Schade Eva M Mrs, clk, r 757, 11th.
Schade Olaf F (Eva), fishermn, h 757, 11th.
Schadek Jos, fishermn, h 2214 Newton av.
Schaefer Anna B Mrs, tel opr, r 2684 National av.
Schaefer Jos J, inmate S D County Hospital.
Schaefer Mary (wid John), r 2730, 29th.
Schaefer Wm, bldg contr 1020 S 35th.
Schaeffer, Greenberg & Schlossberg (Saml Schaeffer, A H Greenberg, Herman Schlossberg) meats 1324 Market.
Schaeffer Saml (Bella) (Schaeffer, Greenberg & Schlossberg), h 1435 J.
Schaetzel John (Kate D), h 3356, 2d.
Schafer Amilie (wid Carl G), h 304 Pennsylvania av.
Schafer Fredk, r Golden West Hotel.
Schafer Mildred, student Cal Coml College, r 304 Pennsylvania av.
Schaffer Emil (Kittie), dep sheriff S D Co, h 420 Robinson av.
Schaffer E Mrs, h 7761 Eads, La Jolla.
Schaffer Jos, janitor, h 335, 6th.
Schaffner Roy G Rev (Bessie F), h 2135, 31st.
SCHAFFNET WILHELMINE, Public Stenographer, Notary Public and Prop Commodore Apts rm 41, John H Gay Bldg, 919, 4th. Tel Home 1528, h 1541, 8th. Tel Main 4906.
Schahn Marie Mrs, with the Marston Co, r 3718 Florida.
Schahn Max G (Marie), lab Balboa Park, h 3718 Florida.
Schalk Wm, trucker Santa F Ry, r 915 I.
Schanial Carl L, plumber R G Trefzger, r 2722 Union.
Schaniel Lauretta T, with the Marston Co, r 2722 Union.
Schaniel Minnie M (wid J N), h 2722 Union.
Schaniel Susan A, h 667, 21st.
Schank Chas, candymkr De Luxe Candy Co.
Scharer Josephine M Mrs, r 3932 Boundary.
Scharff Helen Mrs, r 4319 Proctor pl.
Scharff Mary J (wid Michl), h 3849 Conklin av, E S D.
Scharr Earl E, clk Western Metal Supply Co, r 1931 Albatross.
Scharr Eugene (Lillian V), escrow officer Union Title Co, h 1931 Albatross.
Schatzel Albt F (Pearl), piano tuner Sou Cal Music Co, h 3909, 32d.
Schatzel Mary K (wid J M), h 3212 University av.
Schatzlein Chas H, r Chollas Valley R D 3 Bx 43-F.
Schaubel Gustav W (Lydia W), millmn Benson Lumber Co, h 2019 Harrison av.
Schauer Leonard W (Ethel C), teller S D Savings Bank, h 1335 Grove.
Schaufelberger Henry E (Lillian H), h 4119 Lark.
Schearer C C Mrs, r 1517, 30th.
Scheele Albt C, vulcanizer Young & Chamberlain, r 3017 Granada.
Scheele Sarah A (wid W B), h 3017 Granada.
Scheer Gustav, rancher, h 536 Front.
SCHEER JONAS M (The Famous Studio) 309 Southern Title Bldg 948 3d. Tel Main 2263, r 948, 3d. (See left top lines and page 40.)
Scheffler Hazel Mrs, h 1719 Adams.
Scheifer Paul (Iva), h 1611 Fern.
SCHELD HERMAN W (Charlotte) Attorney-at-Law 525 American Bldg 1007, 5th, Tel Main 1849, h 1316 A, Tel Main 3186.

4% AND SAFETY
$1.00 OPENS AN ACCOUNT
SOUTHERN TRUST & COMMERCE BANK
U.S. GRANT HOTEL BUILDING

BECKER BROS. AUTO WRECKERS
1323 1st. USED CARS, PARTS, TIRES AND ACCESSORIES Telephone Main 630

Money
TO LOAN ON ANYTHING OF VALUE
WHAT HAVE YOU?
CENTRAL LOAN OFFICE
761 Fifth Street, near F

Schell Erwin J (Pearl A), h 3017 Logan av.
Schellbach Chas H (Luera W), mach opr McCormick Lmbr Co, h 1139 Sutter.
Schellberg Chas P, jeweler 803 F, h rear 820, 10th.
SCHELLENBERG DEWEY, Assistant Circulation Manager Evening Tribune, r 855, 17th.
Schellenberg Ellen A (wid E L), h 855, 17th.
Scheller Nicholas (Mary J), carp, h 3453 Cabrillo av, E S D.
Schellin Fredk W (Betty B), fishermn, h 2256 Newton av.
Schelm Caroline (wid Geo), r 3620, 30th.
Schenck Anna, drssmkr, r 1356, 6th.
Schenck Mollie (wid F H), r 3033, 5th.
Schenck J Ray (Gladys), elec Carlson & Simpson, h 1131 S 31st.
Schenck Wesley W (Pearl E), slsmn Pac Bldg Co, h 3854 Conklin av.
Scheneman Eileen V (wid Wm), prop The Texan, r 702, 1st.
Scheneman Elsie, elev opr, r 702, 1st.
Scherba Albt O, motrmn S D Elec Ry Co, r 605, 13th.
Scherer Saml (Blanche), tailor, h 743, 10th.
Scherf Paul S Rev (Adele), pastor German English Evangelical Lutheran Trinity Church, h 415 Dewey.
Scherman Cora E, r 2015 Albatross.
Schermerhorn Saml (Louise), h 3128 Hawthorn.
Scherrer Catherine (wid Herman), h 3079 Newton av.
Schertzer Geo A (Maria J), carp, h 3645 National av.
Schertzinger John W (Sophie M), blacksmith, h 3843 Thomas av, E S D.
Schesler Fred, orderly Agnew Sanitarium.
Scheuerman H Phillip (Marie E), asst mgr Faget Engineering Co, h 3521 El Cajon blvd.
Scheytt Clara J, tchr Lincoln Sch, r 4104 Park blvd.
Scheytt Hedwig A, h 4104 Park blvd.
Schian W J, plasterer, r 108 F.
Schick Albt F (Laura), slsmn Carpenter's h 862, 11th.
Schick Bertha E, r 2113 Julian av.
Schick David W (May T), with the Marston Co, h 4145 Hermosa Way.
Schick Hedwig Mrs, h 2113 Julian av.
Schick Lawrence E, student, r 4145 Hermosa Way.
Schiebelhut Loretta, bellgirl U S Grant Hotel, r 1151, 1st.
Schieder John (Emma), h 4573 Georgia.
Schiefer Benj, auto opr Antiseptic Wet Wash Lndy, r 28th and Main.
Schiefer Arthur W (Daisy B) (Schiefer & Sons), h 2146 Kearney av.
Schiefer Carl R, with Schiefer & Sons, r 2171 Logan av.
Schiefer Ernest, with Schiefer & Sons, r 2273 Julian av.
Schiefer Frank C (Amelia C) (Schiefer & Sons), h 2273 Julian.
Schiefer Paul (Schiefer & Sons), r 1611 Fern.
SCHIEFER & SONS (Frank, Paul and Arthur) Showcases and Fixtures 8th se cor J. (See page 44.)
Schiefner Frank L (Minnie J), h 3040 Fir.
Schiel Albt L (Jennie), eng, h 3137 Juniper.
Schierholz Geo G, carrier P O, h 1610 Arctic.
Schierholz Laura M (wid John G), r 1610 Arctic.
Schiferle Geo N (Pauline), with The Boston Store, h 4374 Cleveland av.
Schiferle Ruth C, student , r 4374 Cleveland av.
Schiffer H Mrs, r 943, 10th.
Schildt Mrs, bkpr, r rear 3645, 7th.
Schildt Wesley W, h rear 3645, 7th.
Schill Wm, warehsmn Hercules Oil Co.
Schiller Bertha, with the Marston Co, r 115 Redwood.
Schiller Carl R, r 2170 Albatross.
Schiller Cecelia, r 115 Redwood.
Schiller Edgar P (Helen), r 1715 Fern.

SUNSET ENGRAVING COMPANY
Commercial Artists and Engravers
9th Floor Timken Bldg.
MAIN 1517

A COMPLETE LIBRARY of the latest City and State Directories of the United States and Canada, on file at office of Merchants Association 608 Timken Building 861 6th St.
No Charge for Single Reference
SAN DIEGO DIRECTORY COMPANY

SERVICE BRANCH
936
SECOND STREET
NEAR BROADWAY
SAN DIEGO
SAVAGE TIRES
HAVE YOU SEEN THE SAVAGE SERVICE CREED?

W. F. LUDINGTON CO. GENERAL INSURANCE AND SURETY BONDS
234-235 SPRECKELS BLDG. MARINE INSURANCE

Schiller Edwin G, r 2170 Albatross.
Schiller Hannah, r 115 Redwood.
Schiller Henrietta, cashr L M Schiller, r 115 Redwood.
Schiller Katherine Sherer Mrs, h 2170 Albatross.
Schiller Laura, r 115 Redwood.
SCHILLER LEO M (Rose E), Jeweler and Optician 1025, 5th, Tel Main 687, h 922 Court Way, Tel Hillcrest 465-M.
Schiller Maurice, dentist 1007, 5th rm 811, r 1348 Grove.
SCHILLER PIANOS, for sale by Thearle Music Co, 640-644 Bway.
Schiller Rebecca M (wid Marcus), h 115 Redwood.
Schiller Richd W, slsmn Snowflake Baking Co, r Encanto.
Schiller Rudolph (Henrietta), bookbndr 127 F, h 1348 Grove.
Schiller Saml, bookbndr Rudolph Schiller, h 923, 20th.
Schilling Andw A (Elizabeth), h sw cor University and Hugo av, E S D.
Schilling Andw G, student, r A A Schilling.
Schilling Anna M, r 2486 L.
Schilling A W, clk the Savage Tire Co, r Chula Vista.
Schilling Gertrude, waiter, r 1725, 4th.
Schilling Henry, r 3919 Georgia.
Schilling John, housemn Maryland Hotel.
Schilling John W, carp, h 21, 18th.
Schilling Ruth, waiter, r 1725, 4th.
Schilp Frank H (Mabel J), clk Klauber-Wangenheim Co, h 2470 N.
Schimpff Hattie (wid Henry), h 928 Ft Stockton dr.
Schimpff Mattie T (wid A R), h 318 West F.
Schindele Henry, r Golden West Hotel.
Schindhelm John C (Alice M), h 1555, 8th.
Schinder Chas A (Nellie E) (Golden State Garage), h 4087 Ingalls.
Schindler Clara R Mrs, nurse, r 3697 Curlew.
Schindler Robt (Clara R), carp, h 3697 Curlew.
Schinkel Jennie M (wid E L), r 231 W Spruce.
SCHIRM J S COMMERCIAL CO INC, Louis Schirm Pres (Los Angeles), Wm Darby V-Pres, Geo L Myars Sec-Treas, Building Material, Lime, Plaster, Cement, Pipe, Roofing, Building Paper and Metal Lath, 4th sw cor K. Tels Main 247, Home 1247. (See page 15.)
Schirm Louis, pres J S Schirm Commercial Co, r Los Angeles.
Schitterer Herman (Elizabeth), barber 540 F, h 1167, 13th.
Schlachter Barbara (wid Jos P), h 3661 Pauley av, E S D.
Schlador Fred H (Agnes), mgr Underwood Typewriter Co, r 1504 Dale.
Schlageter Emil, lab, r 3174 Colton av.
Schlasman Alfd G, Musician Hippodrome Theatre, 814 F.
Schlegel Mary G (wid Andw), r 2292 National av.
Schlegel Mary T (wid A P), hskpr, r 2030 Sunset blvd.
Schlegel Mary V, student, r 667, 21st.
Schlegel M Regina, student, r 667, 21st.
Schleimer Albt, r 1946 Front.
Schleimer John J (Nellie F), pres Ingersoll Candy Co Inc, h 1946 Front.
Schleimer John L, r 1946 Front.
Schleimer Kathryn J, student, r 1946 Front.
Schlenker Carl, cook, r 414 G.
Schlesinger Louis (Pauline) (Schlesinger & Loeffler), h 1644, 10th.
Schlesinger & Loeffler (Louis Schlesinger, Saml Loeffler) clo 836, 5th.
Schletzer Leo J (Caroline), prop The Bancroft, h 523 G.
Schleuter Wm H (Clara M), carp, r 1258 Essex.
Schley Howard, student, r 4027 Dove.
Schlichter Otto A (Elsie), cigarmkr A Sensenbrenner Sons, h 3653 Cabrillo av, E S D.
Schlicting Herman B (Hattie), v-pres Lower Cal Fisheries Co, h 4023 3d.
Schliesser Adolf J (Alice C), h 2236 Monroe av.
Schlinger Frank J (Adela M), bartndr, h 4016 Albatross.

Kelly's Welding Works
FORMERLY
Metal Welding Works
New Location
1149 Second St.
MAIN 2548

ATTORNEYS ATTENTION
Searches made for Defendants in all California Directories or throughout the United States. Affidavits Furnished.
LOS ANGELES DIRECTORY CO., 818 Broadway Central Bldg., Los Angeles

PROCESS PATENTED BY THE SAVAGE TIRE COMPANY SAN DIEGO, CALIF
GRAFINITE TUBES
THE ONLY INNER TUBE GUARANTEED NOT TO STICK TO THE CASING

ORT IRON WORKS
PHONE MAIN 1920 11TH AND IMPERIAL AVE.

HOMELAND BUILDING CO.
Dealers in
BUILDING MATERIAL and MILLWORK
GAS STATION
Oils, Tires Accessories
25 E 8th
National City, Calif.

Schlining John C, clk Santa Fe Ry, r 108 F.
Schlink Margaret (wid J P), h 220 W Hawthorn.
Schlinker Otto, gardener, r 141 C.
Schlipp Louis D, carp, r 2679 Newton av.
Schlitz Chas, watchmn Coltrane & Oldfather, r 551, 4th.
Schlitz Louis, slsmn F H Oehlerking, h 166, 16th.
Schlitz Marie (wid Chas), h 48 Jamul, Sierra Vista.
Schlossberg Chas (May), hdw 615, 5th, h 2208 C.
Schlossberg Edwd, music tchr, r 2208 C.
Schlossberg Geo, slsmn Chas Schlossberg, r 2208 C.
Schlossberg Henry, slsmn Chas Schlossberg, r 2208 C.
Schlossberg Herman (Becky) (Schaeffer, Greenberg & Schlossberg), h 372, 16th.
Schlosser Bernice Mrs, r 4074, 3d.
Schlosser Geo, baker G W Cramer, r 1335 J.
Schlundt Lydia C, nurse, r 1468, 1st.
Schmedes Ernest W, civ eng, h 1130, 15th.
Schmedes Louisa J (wid Ernest W), r 1130, 15th.
Schmelz Nick (Zoe V), auto trimmer C H Pendleton & Sons, h 1223 G.
Schmid Chas (Louisa M), meats 936 Union, h 2446 I.
Schmid Clara T, lndywkr, r 2850 National av.
Schmid Clarence H, meat ctr Chas Schmid, r 2446 I.
Schmid John (Mary M), baker Fornaco Bros, h 1835 Kearney av.
Schmid Jos, mach Golden State Garage, r 502, 6th.
Schmid Mary A (wid F J A), h 2850 National av.
Schmid Wm C (Gertrude), meat ctr Chas Schmid, h 2438 I.
Schmidt Albt (Louise E), h 2131 Franklin av.
Schmidt Anna, clk Holzwassers, r 646 A.
Schmidt B Mrs, lndrs S D County Hospital.
Schmidt Building 953, 4th.
Schmidt Carl C, appr S D Marine Const Co, r 428, 21st.
Schmidt Caroline (wid Conrad), h 1635, 8th.
Schmidt Chas (Lillian), h 3272 Imperial av.
Schmidt Cornils F (wid Emile), clk Sou Electrical Co, 3144 Ivy.
Schmidt Dorothy, r 4655 Campus av.
Schmidt Edwd (Bertha), seaman, r 2236 K.
Schmidt Edwd F (Esther), plumber R G Trefzger 22d and M.
Schmidt Elise, student, h Pacific Beach.
Schmidt Emma, steno, r 1635, 8th.
Schmidt Eugene A (Edna L), chief asst City Engineer, h 2666 Columbia.
Schmidt Eugene A jr, student, r 2666 Columbia.
Schmidt Florence, clk, r 1635, 8th.
Schmitd Fred L (Mae), meat ctr Chas S Hardy, h 2946 Adams.
Schmidt Geo F (Maria), tinner, h 28, 21st.
Schmidt Gottlieb C, h 3811 Cabrillo av, E S D.
Schmidt G Wm, meat ctr, r 841, 5th.
Schmidt Helen M, r 3725 Arnold.
Schmidt Henry C (Elma), h 428, 21st.
Schmidt Henry G, mach, r 428, 21st.
Schmidt H W, meat ctr Model Market, r 729 E.
Schmidt Jos (Valerie), h 4655 Campus av.
Schmidt Louis, clk, r 4577, 41st.
Schmidt Louise, hskpr, r 2920 Chatsworth blvd, Loma Portal.
Schmidt Louise A, r 131 W Fir.
Schmidt Ludwig (Anna), h 4577, 41st.
Schmidt Lydia M, student, r 428, 21st.
Schmidt Michl K, baker Sou Cal Baking Co, r National City.
Schmidt Myrtle M, r 3725 Arnold.
Schmidt Otto M, h 2735, 1st.
Schmidt Wm L (Emma H), boiler mkr, h 3725 Arnold.

Pfahler Buelow & Fisher
Commercial Linotype Compositors
860 3RD

HOLSUM BREAD
Southern California Baking Co.
125-171 FOURTEENTH ST.
Main 578—Home 1578 Factory, Home 2174

V. WANKOWSKI & CO., INC.
V. WANKOWSKI, PRESIDENT W. McCLELLAND, VICE PRES. & SECY.
Loans, Real Estate, Insurance, Surety Bonds. PHONES: Main 2029 Home 1315 341-342-343 Spreckels Theatre Bldg.

Schmidt Wm P, moldr, r 28, 21st.
Schmiedeman Louis (Lillie), barber, h 1653 State.
Schmit Carl, waiter, h 1219, 1st.
Schmitt Ray A, wiremn Sou Electrical Co, r 730, 7th.
Schmitz Wm, cook, h 4003 Cottonwood.
Schmucker Anna E, bkpr, r 2034 Columbia.
Schmucker Chas L (Catherine), h 2034 Columbia.
Schmucker Clara A, steno, r 2034 Columbia.
Schmucker John F, h 1857 Chatsworth blvd, Pt Loma.
Schmucker John N (Abollonia A), h 2667 L.
Schnack Esther, h 1520 Tyler.
Schnacke Leon C Mrs, h 1290 Prospect, La Jolla.
Schneckloth Ada M, clk Plaza Pharmacy, r 1767, 2d.
Schneeclaus Augusta, student, r 4051 Sisson av, E S D.
Schneeclaus Claus D (Anna E), shoe repr 4223 Park blvd, h 4051 Sisson av, E S D.
Schneeclaus Henry A, r 4051 Sisson av, E S D.
Schneider Anna Z (wid Henry), h 4021, 8th.
Schneider Anton H (Carrill), eng Pure Milk Dairy Co, h 3527 National.
Schneider Chas J (Vera), mgr Louis Schneider, h 1262, 13th.
Schneider Clara, bkbndr Frye & Smith, h 2227 Irving av.
Schneider Edwd H (Ida H), painter, h 4078 Sierra av, E S D.
Schneider Edwin N, r 1558, 9th.
Schneider Emiel, r 3524, 5th.
Schneider Emma, tchr Washington Sch, r 3361, 4th.
Schneider Fred A, cashier Alfd Stahel & Sons, r 615, 8th.
Schneider Fred H (Grace), h 1422 Union.
Schneider F A, auto opr United Stages.
Schneider Gordon (Dorothy), mgr Eagle Drug Co Inc, h 3524, 5th.
Schneider Harry A, r 1558, 9th.
Schneider Irving I (Miriam), clk, h 733, 12th.
Schneider Lillian, bkbndr Frye & Smith, r 2227 Irving av.
Schneider Louis (Carrie), mens furngs 624, 5th, h 1558, 9th.
Schneider Michl W, painter M L Horton & Son, r 1257 University av.
Schneider Milton E, clk Owl Drug Co, r 1267 University av.
Schneider M Lee Mrs, r 4569 Hawley blvd.
Schneider O Bert (Pansy V), clk, h 4651 Oregon.
Schneider Peter E (Cora E), dept foremn S D Sun, h 1267 University.
Schneider Philip (Frances), h 4536 Idaho.
Schneider Ray, lndymn Sanitary Lndy, h 2034 Bway.
Schneider Rose, r 1558, 9th.
Schneider Stanley F (May E), motrmn S D Elec Ry Co, h 854, 21st.
Schneider Wm H, painter, r 4021, 8th.
Schneider Wm T (Anna), stereo S D Union, h 2227 Irving av.
Schnell Emil W (Helen), soda wks, h 3640 Herbert.
SCHNELL HARRY F (Charlotte A), Pres and Genl Mgr Pure Milk Dairy Co, h 2553 Front.
Schnell Mary A (wid Aug M), r 1547 Fern.
Schnepp Albt D (Edith M), auto opr Coca Cola Bottling Wks, h 1837 National av.
Schnepp Emil G (Marie), h 542, 20th.
Schnepp Emil W, mgr Coca Cola Bottling Wks, r 3640 Herbert.
Schnepp Leona Mrs, h 1047 Essex.
Schnock Amelia, h 4212 Maryland.
Schnoter Emma Mrs, h 1814 Moore.
Schnug Lewis J B (Edith), sheet metal wkr T P Blair, h 636, 17th.
Schnug Raynor L, sheet metal wkr Ingle Mfg Co, r 636, 17th.
Schnur Frank, slsmn, r 862, 11th.
Schnurr Geo (Alice M), prop Palm Cafe, h 1466, 7th.
Schock Blazius (Eva), h 855 Union.


YOUNG AND CHAMBERLAIN
Magneto Battery AND Tire Experts
VULCANIZING
1310 Fifth St.
426 A St.
PHONE—MAIN 2264

Office Buildings
With their tenants see Pages 16-18

LISCHNER SANATORIUM *for* CHILDREN
A MODEL PLACE FOR THE INVALID CHILD
Phone, MAIN 447 JUNIPER and 30th STS. SAN DIEGO

HARRY FISHER & CO.
GENERAL INSURANCE, REAL ESTATE, BONDS
240 C STREET

DENTAL "BIG 6"
SIX REASONS WHY
Dr. C. D. RUSSELL
SEE PAGE 21

A COMPLETE LIBRARY
of the latest City and State Directories of the United States and Canada, on file at office of
Merchants Association
608 Timken Building
861 6th St.
No Charge for Single Reference
SAN DIEGO DIRECTORY COMPANY

Schock Chas O (Gladys E), carp S D Elec Ry Co, h 2203 Franklin av.
Schock Eva Mrs, carpet weaver 855 Union.
Schock Lena Mrs, h 630 W Washington.
Schock Magdalene, r 2526 Horton av.
Schoenbrun Mark (Gertrude), h 4106 Alameda dr.
Schoenhut Geo W, barber 2009 Logan av.
Schoenian Katie G, choc dipper Showley Bros, r 3174 Colton av.
Schoepfle Chas R (Sophie E), lab, h 2821 Newton av.
Schofield Anna M, clk Heller's, r 1134, 30th.
Schofield Jas F (Jessie A), carp, h 3678 Reed av, E S D.
Schofield Walter A (Anna M), carrier P O, h 1134, 30th.
Schofield Wm (Elizabeth H), h 3110 Main.
Scholes Alice M, music tchr, r 4139 Jackdaw.
Scholes Leslie P (wid H), photo, r 2446 Imperial av.
Scholes Oral L, with The Marston Co, r 4139 Jackdaw.
Scholl Frances L (wid J H F), h 421 Beech.
Scholl Frank S (Mary), furn 636, 6th.
Scholl Wm John (Nellie M), h 1130, 17th.
Schollenberg Maria, r 1240 Waverley Lane, La Jolla.
Scholz Anna, student Cal Coml College, r 3770 Richmond.
Scholz Jos (Anna), h 3770 Richmond.
Scholz Lena, student Cal Coml College, r Ocean Beach.
Scholz Robt J, carp, h 1162, 8th.
Schonck Bertha Mrs, r Mission Valley, R D 2, Bx 125-H.
SCHOOL OF PSYCHOLOGICAL AWAKENING AND EXPRESSION Taught Along Psychological Lines Entirely, Dr Zaus Z Jacques Principal, 1023 7th, cor Broadway, Tel Main 2144.
School of the New Education, Florence I Seymour director, 953, 8th.
Schooler Clara E, tel opr, r 1244, 9th.
Schooler Jas M (Agnes B), carp, h 2003 Earl.
Schooley Claude E (Marian W), firemn S D & Ariz Ry, h 2635 National.
Schoonmaker Luther M (Emma), carp, h 3767 Van Dyke av, E S D.
Schoppely Ruth Mrs, housekpr 2700, 2d.
Schott Henry A, h 540 Sicard.
Schrack Alice A Mrs, nurse, r 1142 Union.
Schrack Lewis (Alice A), h 1142 Union.
Schrader Adolph, artist, r 4611 Georgia.
Schrader Anna (wid J F), h 4668 Idaho.
Schrader Aug, box mkr Federal Box Co, r 728 Market.
Schrader Chas, r 1334, 1st.
Schrader Jas F, auto opr, r 4668 Idaho.
Schrader Willard E (Nellie N), auto painting 1360, 5th, h 127 E Ash.
Schram Dan, r 814 F.
Schramm Ned, h 1236, 11th.
Schreffler Chas E (Mary), foremn Standard Iron Wks, h 4270 Taylor, N S D.
Schreffler Geo, r 4270 Taylor, N S D.
Schreiber Alex (Hannah), building contr 4135 Randolph.
Schreiber Wm, car inspr S D & Ariz Ry, r 4014, 30th
Schridt Louise R, cook Lenox Cafeteria, r 1219, 1st.
Schriefer Henry G (Melba), clk Brunswig Drug Co, r 330, 14th.
Schriefer Henry N (Louise), clk Henry Uelzen, h 330, 14th.
Schriefer Theo, clk, r 330, 14th.
Schrimple John, prop Topeka House, fur rms, h 569, 8th.
Schroder Carl (Gertrude), (Schroder-Hale Co), h 2871 Brant
Schroder-Hale Co (Carl Schroder, W T Hale), bicycles 726 Bway.
Schroder Katrina Mrs (wid John), h 2808 Albatross.
Schroder Louise, tchr Washington Sch, r 2808 Albatross.
Schroeder Anna M (wid F C), h 1937 Harrison av.
Schroeder August E (Marie), dist mgr Lange & Bergstrom, h 2029, 31st.

If it's Electrical, *we do it*
AUTO IGNITION
MOTOR REPAIRS
HOUSEHOLD APPLIANCES
Main 1593 WEATHERS & CO. 1158 2d St.

If it's building material you want, see **THE DIXIE LUMBER AND SUPPLY CO.**
WE SELL EVERYTHING TO BUILD ANYTHING
BOTH PHONES UNIVERSITY AVE. AND OHIO ST.

Schroeder Catherine, h 302 W Olive.
Schroeder Chan, r 1296 Prospect, La Jolla.
Schroeder Edwd G, student, r 2828 Franklin av.
Schroeder Ernest H (Florence L), h 3614 Van Dyke av, E S D.
Schroeder Frances E (wid John W), h 1296 Prospect, La Jolla.
Schroeder Fred C (Gertrude M), h 2828 Franklin av.
Schroeder Gus, r 728 Market.
Schroeder Henry E, carp, r 4545, 33d.
Schroeder Maria A (wid O F), h 1937 Harrison av.
Schroeder Rosa M J (wid Otto), h 4545, 33d.
Schroeter Chas, r 4027 Jackdaw.
Schrunner Nicholas W, carp S D Elec Ry Co, r National City.
SCHRYOCK B ROSCOE, Teacher of Violin, Piano, Harmony and Composition; Director of Calif Conservatory of Music and S D Choral Society; Conductor of S D Symphony Orchestra. Arts and Crafts Bldg, 624 B. Phone Main 366, h 1504 Van Buren. (See Classified Teachers-Music).
Schudy Leah L (wid John), h 3946 Illinois.
Schuebel Jos, timekpr, r 341 West E.
Schueler Alfd E, student, r 3230 Grim av.
Schueler Edwd P Rev (Jennie B), pastor First English Lutheran Church, h 3230 Grim av.
Schueler Elizabeth, student, r 3230 Grim av.
Schueler Wm J (Katherine), dept mgr U S Grant Hotel, h 941, 11th.
SCHUERMEYER WM F (Mabel), Judge City Justice Court, Court House, h 220 Juniper.
Schuff Alma Mrs, milliner Jarrell's, r Hotel Barstow.
Schuh Albt (Dorothy L), h 2872 Fir.
Schuldt Edith Mrs, bkpr C S Hardy, r 3645, 7th.
Schuldt Wesley W (Edith), h 3645, 7th.
Schulenberg Albt R, h S Chollas Valley, R D 3, Bx 96.
Schulenburg Sallie Mrs, h 52, 17th.
Schuler Chas B (Amelia), rest 320 Market, h 650, 3d.
Schuler Charlotte (wid Leonard), h 2248 Woolman av.
Schuler Kate (wid Andw), r 747 Silverado, La Jolla.
Schulkind Sol (Fannie), clk S D Public Market, h 1361, 10th.
Schull Oscar, iron wkr Ort Iron Wks.
Schulman Irvine M, mgr Globe Credit Co, r La Mesa.
Schulte Alton E, carp, r 2322 El Cajon av.
Schulte Aug (Sarah M), carp, h 2322 El Cajon av.
Schulte A, r Golden West Hotel.
Schulte Carl, pasteurizer Pure Milk Dairy Co, r La Mesa.
Schulte Christopher H, supt Pure Milk Dairy Co, r La Mesa.
Schulte Rudolph (Anna), confy 1515, 30th, h 1627 Dale.
Schulte Walter R, iron wkr City Ornamental Iron Works, r 1627 Dale.
Schultheiss A H, h 4563 Campus av.
Schultheiss Bertha (wid Robt C), h 4811 Long Branch, Ocean Beach.
Schults Albt E (Jessie), ins agt, h 2531 E.
Schults Jessie R, tchr, r 2531 E.
Schultz Anna (wid Henry), r 735, 14th.
Schultz Arthur E (Lavinia E), pastor Central Methodist Episcopal Church, h 515 Sampson.
Schultz Benj F, r 168, 12th.
Schultz Benj F (Merida E), h 520, 31st.
Schultz Chas (Julia), h 168, 12th.
Schultz Chester P (Violet), auto opr Liberty Bus Line, h 2225 Commonwealth av.
Schultz Conrad H (Eldora), h 1964, 5th.
Schultz Donald, linemn, r 168, 12th.
Schultz Edwd, auto opr S D Soda Works.
Schultz Fredk W, housemn, r 830, 8th.

Manufacturers of
GASOLINE LAMPS LANTERNS AND LIGHTING SYSTEMS for every purpose
CONTRACTORS LIGHTS
STANDARD LIGHT CO.
of California

Architects' AND Engineers' Supplies
Drafting Room and Field Supplies of All Kinds
BLUE PRINTING
Prints of Any Filed County or City Map can be had from our Negatives
Rodney Stokes Co.
858 THIRD ST.
SAN DIEGO, CAL.

TIP-TOP AND KLEEN MAID BREAD
MANUFACTURED BY SNOWFLAKE BAKING CO.
HOME 1047 MAIN 47
SOLD BY ALL GROCERS

Greenwood Cemetery and Crematory
PHONES MAIN 477 HOME 5487
40TH AND IMPERIAL AVE

Schultz Geo F (Rosella), blksmth, h 2994 Newton av.
Schultz Gertrude, nurse, r 1604, 7th.
Schultz Harley W (Edna M), h 4338 Manzanita av, E S D.
Schultz John W (Jessie A), patrolmn Police Dept, h 2763 Newton av.
Schultz Lazarus (Anna), pdlr, h 1013 F.
Schultz Louis, meat ctr B F Jones, r 540 G.
Schultz L F, h 2267, 4th.
Schultz Martin L (Mary E), h 1933 Dale.
Schultz Mathilda Mrs, gro 3029 Greeley av.
Schultz Paul J, painter The Savage Tire Co, r National City.
Schultz Ralph R, r 168, 12th.
Schultz Stanley H (Edith L), firemn, h 2142 Imperial av.
Schultz S, linemn Fire Alarm & Police Tel Dept.
Schultz Victor (Mathilda), h 3029 Greeley av.
Schultz Wm, lab, r rear 1029 India.
Schultz Wm F, iron wkr, r 3663 Reed av, E S D.
Schultze John, r 2468, 1st.
Schulze Alfd (Linda), lab, h 3566 Curlew.
Schulze Bros (C T and G W Schulze), plumbers 1206, 28th.
Schulze Chris T (Josephine), (Schulze Bros), h 2812 C.
Schulze Geo W (Myra S), (Schulze Bros), h 2843 E.
Schulze Myra S Mrs, clk Schulze Bros, r 2843 E.
Schumacher Emma (wid Fred), h Quince se cor Union.
Schumacher Lena, r 139 Fir.
Schuman J R (Elizabeth), h 1729 Dale.
Schupp Chas, r 911, 6th.
Schupp Fred (Mamie), tmstr City Operating Dept, h 2958 Clay av.
Schupp Mary A, steno Eugene Dancy, r 911, 6th.
Schurch Mary E (wid Jacob), h 2975 Upas.
Schurch Wm H, with The Marston Co, r National City.
Schurra F, r 2067, 4th.
Schussler Anita H, tchr Jefferson Sch, r 1820, 4th.
Schussler Esther, pupil nurse Agnew Sanitarium.
Schussler Gretchen, pupil nurse Agnew Sanitarium.
Schussler John D, dep sheriff S D Co, r Chula Vista.
Schussler Katherine, h 1820, 4th.
Schuster Otto, waiter Geo Schnurr, r 546, 16th.
Schutz Emeth H, lndrs Army & Navy Lndy, r 3974, 9th.
Schutz Oscar (Kathryn R), farmer, h 1644 Linwood.
Schutzman J W, blksmth Ort Iron Wks.
Schuur Werner, student, r 239 Hawthorn.
Schuur Wm J (Anna S), elev opr Cabrillo Club, h 239 Hawthorn.
Schuyler Clara L, r 7740 Prospect pl, La Jolla.
Schuyler Danl, h Golden View Apts.
Schuyler Isaac C (Alice L), mach, h 4485 Alabama.
Schuyler M Roosevelt, h 2745 State.
Schwab Frank W (Cora E), diver, h 4753, 41st.
Schwab Fred C (Mildred), h 834, 9th.
Schwab Wm, h 1640 Bway.
Schward Matilda (wid Leopold), gro 3001 Madison av.
Schwartau Harry, clk Calla Wine Co, r 615, 8th.
Schwarting Alfd P, deckhd Star & Crescent Boat Co 2933 Main.
Schwarting Henry F, oiler Swift & Co, h 2933 Main.
Schwartz Binna Mrs, rest 902, 3d, r 108 F.
Schwartz Emma G (wid Geo), h 1351 Olivet av, La Jolla.
Schwartz Harry H, mens furngs 814, 4th, h 242 W Fir.
SCHWARTZ JOHN F (Annie), County Treasurer, h 2192 National av.
Schwartz Jos B (Irene B), slsmn Bowin & Ettelson, h 1657, 4th.
Schwartz Julia A, r 1351 Olivet av, La Jolla.
Schwartz Kath M, r 1351 Olivet av, La Jolla.

LEATHER
SHOE Findings Store Supplies Machinery
DISTRIBUTORS
NORWALK TIRES
WESTERN LEATHER SUPPLY CO.
417-21 F St.
BOTH PHONES

A COMPLETE LIBRARY of the latest City and State Directories of the United States and Canada, on file at office of
Merchants Association
608 Timken Building
861 6th St.
No Charge for Single Reference
SAN DIEGO DIRECTORY COMPANY

Put Your CLEANING PROBLEM Up to US
832 Third Street
533 F Street
AMERICAN WINDOW CLEANING COMPANY
Main 966
Home 2106

A. V. JEDLICK LADIES' TAILORS
"The House of Individuality" 1131 SIXTH ST.

Schwartz Marcus J, pressmn Heath Ptg Co, r Coronado.
Schwartz Richd A (Pearl M), office eng City Engineer, h 4959 Naragansett av, Ocean Beach.
Schwartz Rose Mrs, clk, r 242 W Fir.
Schwartz Saml (Mary), 2d hd gds 115 West F, h 3489 National av.
Schwartz Sarah, clk H H Schwartz 242 W Fir.
Schwarz Eliza (wid Richd), r 642, 20th.
Schwarz Fred N, clk, r 642, 20th.
Schwarz Harry A (Mae), mach, h 3050 Valle av.
Schwartzauer Minnie Mrs, r 3268 Thorn.
Schwatka Wm, inmate S D County Hospital.
Schwed Rosalie (wid Solomon), h 1445, 4th.
Schweitzer Wm C (Agnes M), pharm Lacey & Hartsough, h 1427, 29th.
Schwenke Gus E (Jennie), shoe repr 114 B, r National City.
Schwensen Geo M (Jessie M), with The Marston Co, h 1422 Bway.
Schwensen M A Belle (wid Marcus), r 1435, 10th.
Schwertfeger Ella, cashr Heller's, r 525 W Beech.
Schwertfeger Herman (Emilia), h 525 W Beech.
Schwiebert Wilhelm (Mary), cigar mkr A Sensenbrenner Sons, h 4614 37th.
Schwyhart Clarence E, eng S D Cons Brewing Co, r Garnet sw cor Pendleton, Pacific Beach.
Schwyhart Hattie E (wid Henry), r Garnet sw cor Pendleton, Pacific Beach.
Schyde Chas F (Jessie L), clk L H Provost, r 614 Market.
Schyde Mary A, maid 3526, 7th.
Scidmore F L (Anna M), h 3701 India.
Scofield Abram Q (Fern), slsmn Chas S Hardy, h 1445 Columbia.
Scofield Alverta B, student, r 3120 Goldsmith, Loma Portal.
Scofield Clara T Mrs, prop Lee Apts, h 840 B.
Scofield Dean S (Clara T), packer Armour & Co, h 840 B.
Scofield Edna M, asst art dept S D Museum and tchr State Normal Sch, r 1620, 30th.
Scofield Edson M (Lizziemac), pres Pac Marine & Const Co and Scofield Engineering Co, h 3120 Goldsmith, Loma Portal.
Scofield Edwin L (Martha E), printer 424 F, rm 7, h 1620, 30th.
Scofield Emily J Mrs, r 4069 Alameda dr.
SCOFIELD ENGINEERING CO, Edson M Scofield Pres, care Pacific Marine & Construction Co, ft of 32d.
Scofield Gertrude, r 3929 Georgia.
Scofield Glen M (Rose M), vice-pres-treas Pac Marine & Const Co, h 4069 Alameda dr.
Scofield G Vincent, student, r 3120 Goldsmith, Loma Portal.
Scofield Jane R, h 2185 Froude, Ocean Beach.
Scofield Jennie Mrs, h 2135 Froude, Ocean Beach.
Scofield Lynn M (Zaida L), asst genl supt Pac Marine & Const Co, h 1985 Alameda ter.
Scofield Olivia (Mabel), baker, r 1404 K.
Scoggans Leta Mrs, prop Langham Annex Apts, r 1219, 1st.
Scoggans Vincent S (Leta), cond, h 1219, 1st.
Scorlich Anton (Michelina), fishermn, h 1694 Atlantic.
Scott Addie (wid Q R), h 713, 2d.
Scott Albt E, office mgr Pac T & T Co, r 325 B.
Scott Alfd, h 976 Feldspar, Pacific Beach.
Scott Alice B Mrs, h 4550, 36th.
Scott Arthur E (Mary A), timekpr McCormick Lmbr Co, h 1229 Hendricks av.
Scott Belle L Mrs, r 457, 17th.
Scott Caroline H, r 4080 Palmetto Way.

Barney & Barney
Insurance
Bonds, Loans
Liability
Compensation
PACIFIC MUTUAL LIFE INS. CO.
Scripps Bldg.
Rooms 207-209

ALLEN'S MILK
Producers and Distributors of
PURE MILK
FAMILY TRADE OUR SPECIALTY.
ALLEN'S DAIRY
RURAL No. 2
ALLEN'S CREAM

HOTEL CHURCHILL
AMERICAN AND EUROPEAN
NINTH AND C STREETS
ALL OUTSIDE ROOMS
ABSOLUTELY FIREPROOF
GEORGE L MAYNE, MANAGER

John Burnham & Company
212-214 TIMKEN BUILDING
REAL ESTATE
LOANS
AND INSURANCE

Scott Carroll De W (Edith M), tchr Francis W Parker Sch, h 4146 Jackdaw.
Scott Chas A (Jennie E), real est 533 F, rm 14, h 1513, 6th.
Scott Chas H (Annie L), eng, h 3080 J.
Scott Chas O (Lulu M), carp The Savage Tire Co, h 3938 Arizona.
Scott Chas W E (Mazie M), chf gas mkr S D Cons G & E Co, h 147, 30th.
Scott Clara A (wid E T), pkr C M Gifford & Son, h 2147 Kearney av.
Scott Edgar J (Annie), printer, h 4826, 40th.
Scott Edith M Mrs, tchr Francis W Parker Sch, r 4146 Jackdaw.
Scott Edwin R, gro 3901, 32d.
Scott Florence Mrs, r 1334, 1st.
SCOTT HAROLD (Machinery Supply Co), r 1450, 4th.
Scott Harry, clk, h 4190 Mission av, E S D.
Scott Helen, waiter Moore's Restaurant.
Scott Helen M, nurse 457, 17th.
Scott Helen W (wid Winfield), r 3563, 28th.
Scott Helena, r 1070, 10th.
Scott Henry (Elva), auto opr C H Hemme, h 830 G.
Scott Henry E (Mary E), h 3640 Jackdaw.
Scott Hugh S (Grace E), carp, h 4165 Wabash av, E S D.
Scott Ira B, r 713, 2d.
Scott Jennie (wid J W), h 1440, 6th.
Scott John F (Helena M), pres Tia Juana Oil Co, h 1404 Fern.
Scott John M (Jean), janitor Francis W Parker Sch, h 830 Barr.
Scott Kennedy E (Maude R), clk City Park Dept, h 4366 Maryland.
Scott Louise Mrs, waiter, r 1251, 9th.
Scott Margaret B, steno Pioneer Truck Co, r 1468 Front.
Scott Mary A Mrs, drsmkr, r 1229 Hendricks av.
Scott Mary V, r 4366 Maryland.
Scott Memorial Baptist Chapel, Rev L P Valentine pastor, ns Madison bet Oregon and Idaho.
Scott Nellie Mrs, lndywkr, r 1251, 9th.
Scott Ray E (Alberta M), baggagemn Santa Fe Ry, h 3146 Grim av.
Scott Robt, lndymn Munger's Lndy, r 522, 7th.
Scott Royal D (Marguerite H), acct, h 610 W Washington.
Scott Russell B, cigar mkr A Sensenbrenner Sons, r 2590 Imperial av.
Scott Sadie, lndrs S D Steam Lndy 1251, 9th.
Scott Sydney (Ethel C), (Scott & Strain), h 3520 Mission dr.
Scott Thelma, dom 3951 Goldfinch.
Scott Thos, brtndr Julius Willers, r 1357, 3d.
Scott Walter, car foremn Santa Fe Ry, h 1220 California.
Scott Walter R (Daisy), lab, h 2743 L.
Scott Walter W (Floria M), steamftr, h 1870 W Washington.
Scott Warren C (Virginia), confy, h 1468 Front.
Scott Wilda, student, r 4366 Maryland.
Scott Wm B, clk Whitney & Co, r 639 E.
Scott Winfield H (Jean B), h 237 Spruce.
Scott & Strain (Sydney Scott, D C Strain), auto body mnfrs 1024 Union.
SCOTTISH RITE BODIES ANCIENT AND ACCEPTED OF FREE MASONRY, H H Van Dieken Sec, Masonic Temple 5th at Ash, Tels Main 434, Home 4762.
SCOTTISH UNION & NATIONAL INSURANCE CO OF EDINBURGH, W F Ludington Co, Sole Representatives, 234 Spreckels Bldg, 121 Broadway.
Scovel John W (Bertha R), r 3514 Bancroft.
Scovil Ralph, h 1968, 1st.
Scoville Rira, dishwasher Hotel Casa Loma, r 320 Fir.
Scramaglia John J, subfiremn Fire Dept Sta 9, r 1226, 4th.
Scranton Edison E (Corinne C), h 3111, 2d.
Scribner Ada M (wid C C), nurse, r 936, 11th.

ADAIR'S GARAGE AND MACHINE SHOP
STUDEBAKER AND CHEVROLET
SERVICE STATION
TOWING SERVICES
1404 F ST.
SEE PAGE 4

P. M. DAIRY CO.
Manufacturers and Distributors of
Purity Dairy Products
COTTAGE CHEESE
ICE CREAM
BUTTER
CREAM
MILK KEFIR
12th & K Sts.
Phones: HOME 2034
MAIN 3311
Butter and Egg Dept.-701 Fifth
HOME 2431
MAIN 411

PARADISE VALLEY SANITARIUM
NATIONAL CITY, CAL.

Willard STORAGE BATTERY LBA
J. Stanley LaShag IGNITION STATION
Willard STORAGE BATTERY LBA
1251-57 FOURTH ST. MAIN 693

Scribner Edwin, auto opr, r 936, 11th.
Scribner Electa E (wid M D), C S pract 1007, 5th, rm 920, r 2008, 5th.
Scribner Irvin A (Ella L), mfg jeweler 1007, 5th, rm 227, h 3629 Texas.
SCRIPPS BUILDING, Mary J Scripps Mgr, 525 C. (See page 16).
SCRIPPS CENTRAL OFFICE THE, E W and J G Scripps, Newspaper Publishers, 6th floor Scripps Bldg, 525 C.
SCRIPPS DIAGNOSTIC CLINIC. See San Diego Diagnostic Group Clinic.
Scripps Edw W (Scripps Central Office), r Miramar Ranch.
Scripps Emma Mrs, pres Pacific Beach Red Cross Soc, r s end of Bayard, Pacific Beach.
Scripps E B Mrs, h 615 Prospect, La Jolla.
Scripps E Virginia, r 615 Prospect, La Jolla.
SCRIPPS FREDK T (Emma), h s end of Bayard, Pacific Beach.
Scripps Institute for Biological Research of the University of Cal, Dr W E Ritter director, W C Crandall bus mgr, La Jolla.
Scripps Jas G (Scripps Central Office), r Miramar Ranch.
SCRIPPS MARY J, Mgr Scripps Bldg, Office rm 502, r s end of Bayard, Pacific Beach.
Scripps Thos O, r s end of Bayard, Pacific Beach.
Scripps W A Mrs, h 2829 Albatross.
Scrutchfield Lou Mrs, r 239 W Washington.
Scudder Chas R (Bird W), tchr State Normal Sch, h 728 Robinson av.
Scudder Hewlett (Ellen M), (Scudder & Lowry), h 3500, 1st.
Scudder Hewlett Jr, student, r 3500, 1st.
Scudder Nellie M, student, r 3500, 1st.
Scudder & Lowry (Hewlett Scudder, H T Lowry), opticians 955, 5th.
Scuitto Frank J (Pearl), h 907, 12th.
Scuitto J, r 907, 12th.
Scuitto Pearl Mrs, clk J W Rogers, r 907, 12th.
Scull Mollie K Mrs, clk University Av Bank, r 4412 Campus av.
Scull Orville E, inmate S D County Hospital.
Scully Clyde J (Nora M), mech, h 1220 Polk av.
Scully John, clk, r Golden West Hotel.
Scully Louis M (Mabel), driver Troy Lndy, h 3747 Eagle.
Scully Mary, steno, r 1515 A.
Scully Mary Mrs, h 1515 A.
Scully Mary R, clk Cudahy Packg Co, r 820 Beech.
Scully Mildred, clk, r 1515 A.
Scully Stella M, clk Holzwassers, r 1515 A.
Scurlock Doris T, steno, r 220 Elm.
Scurlock Jas C H (Teresa), signs 1015 Prospect, La Jolla, h 220 Elm.
Scurlock June, telep opr, r 220 Elm.
Scurlock Perdita, clk First Natl Bank, r 220 Elm.
Scurlock Priscilla, clk W U Tel Co, r 220 Elm.
Scurlock Robt I, r 220 Elm.
Seaba Henry, rancher, r Mission Valley, R D 2, Bx 148-C.
Seabolt Geo, r 604 Cedar.
Seabury Harriett S Mrs, steno Santa Fe Ry, r 1204 Lincoln.
Seale Laura L, server Lenox Cafeteria, r 1309, 2d.
Seals Elnora Mrs, lndrs, h 2826 Clay av.
Seaman Angeline M, clk Hotel Casa Loma, r 320 Fir.
Seaman Chas E, eng Globe Grain & Milling Co 1341 State.
Seaman Claude D (Maude A), dept mgr Sou Electrical Co, r 1528 Grove.
Seaman David, r 320 Fir.
Seaman Elizabeth Mrs, r 525 Kalmia.
Seaman Saml I (Elizabeth), h 943, 26th.
Seaman Uriah (Gertrude M), carp, h 1129, 14th.
Seaman's Reading Room, Jas H Bamberry mgr, ft W Market.
Seamann Fred A (Hattie), r 1925 C.
Seans Geo, r Golden West Hotel.

The MODEL MARKET
MEATS and FISH
EGGS, BUTTER, OLEO.
NEAREST TO ALL DEPARTMENT STORES
Broadway, Bet. 5th and 6th Sts.
CLOSEST TO FIFTH AND BROADWAY
MAIN 2137

PATENTS
A. B. BOWMAN
ATTORNEY AT LAW
311 UNION BLDG. MAIN 378-2223W
SAN DIEGO, CAL.

Electric Fixtures and Supplies
HARTWELL ELECTRIC CO. DESIGNERS AND MANUFACTURERS 955 SIXTH ST.

QUICK MONEY
ON DIAMONDS WATCHES JEWELRY GUNS MUSICAL INSTRUMENTS ETC.
WE BUY LIBERTY BONDS
CALIFORNIA LOAN OFFICE
411 F
See Page 40

Search Harry, r 214 West F.
Searle Geo R (Ida M), h 3019 Arctic.
Searles Jas H (Florence I), custodian S D High Sch, h 1327 W Washington.
Searles Warren W (Verde T), h 4245 Arguello.
Searls Carmel (wid Homer), h 3957, 9th.
Searls Harvey M, r 3957, 9th.
Sears Alex H, h 922 Barr.
Sears Arthur (Martha G), meat ctr Kuhlken & Vanderburg, h 212 Ada.
Sears Edwd A (Mary E), searcher Sou Title & Guaranty Co, h 2553 Front.
Sears Edwd A Jr, r 2260 Front.
Sears Geo M (Lucile), detective Police Dept, h 1827 Lincoln av.
SEARS HATTIE BURBANK MRS, Manager Viavi Co, Room 6 Post Bldg 725 Broadway, h 3235 Lucinda, Point Loma, Tel Point Loma 203.
Sears Howard W, r 2260 Front.
Sears Lena B, clk F C Orr, r 3235 Lucinda, Roseville, Pt Loma.
Sears Lucy M, presser, r 3719 Arizona.
Sears Mary Mrs, maid, r 2228 L.
Sears Robt (Cole & Sears), h 558, 15th.
Sears Selma T (Hattie), poultry 3235 Lucinda, Roseville, Pt Loma.
Season Frank, sheet metal wkr Robertson Bros.
Seasons Frank A (Winnie), cigar pkr A Sensenbrenner Sons, h 4130 Thomas av.
Seaton Allyn H (Minnie M), gro 1005 Market, h 2036 Logan av.
Seaton Fern V, steno, r 2036 Logan av.
Seaton Jas E (Carrie B), barber 1011 Market.
Seaton Rose Mrs, r 368 Prospect, La Jolla.
Seaver Dorothea E, student, r 210 Juniper.
Seaver Ida, clk Belle B Peckham, r 1944, 1st.
Seaver Lois M, student, r 210 Juniper.
Seaver Olive E (wid F G), h 210 Juniper.
Seavey Ernest L (Elizabeth), h 2002, 1st.
Seavey Sumner D (Mary E), h 3035 C.
Seay Jos M (Ruth L), carp, h 3438 Martin av.
Seay Ruth L Mrs, sorter Antiseptic Wet Wash Lndy, r 3438 Martin av.
Seay Wallace O (Elsie M), auto opr, h 3477 Mission dr.
Sebastian Nathaniel (Ella), h 3514 Indiana.
Sebolt Alex, r 310 Elm.
Sebree-Smith Amy D, r 4138 Highland av, E S D.
Sebree-Smith Annie (wid Sebree), h 4138 Highland av, E S D.
Sechrist Chas F (Katherine L), auto mech F B Naylor, h 1956 Harrison.
Sechrist Edwin E (Amelia), h 3738 Fairmount av, E S D.
Sechrist Lucy E (wid Jacob), h 2965 National av.
Seckner Gertrude (wid A J), h 3764, 6th.
Seckner Irene, r 3764, 6th.
Secloca Leo (Lubico), lab, h 3934 Beta.
Secombe Wm E, pres-mgr Lewis Shoe Co, r 3414, 6th.
Second Church of Christ Scientist, D A James First Reader, Mrs Rutherford Second Reader, 949, 9th.
Secord David (Maria), h 1344, 7th.
Secoy Allen H (Martha), auto opr, h 7814 Bishop lane, La Jolla.
Security Bank Building 432 E.
SECURITY COMMERCIAL SAVINGS BANK OF SAN DIEGO, W S Dorland Pres, J W Donohue Vice-Pres, O E Darnall Cashr, Carl C Dorland Asst Cashr, 5th, nw cor E.
SECURITY INSURANCE CO (New Haven Conn), Harry Fisher & Co Agts, 240 C.
Sederlof Clara E (wid Andrew L), h 3654 Copeland av, E S D.
Sediway Chas (Rosie), cabtmkr Schiefer & Sons, h 4520 Mississippi.

The Luggage Shop
Where Highest Quality and Lowest Prices Meet.
Trunks Bags Suit Cases Etc.
Phone Main 1340
1207 FIFTH ST.
San Diego

CONSULT THE
BROWN OPTICAL CO.
1011 FIFTH STREET
GROUND FLOOR AMERICAN BLDG.
MAIN 2997
HOME 1430


Pianos
Player Pianos
Thearle Music Co.
640 Broadway
"The World's Best"


Sedwick Ruth, industrial sec Y W C A.
See Chas A (Verna), carp, h 1241, 9th.
See Chester S (Nita R), solr, h 3953 Utah.
See Ella E, r 3761 Colonial av, E S D.
See Sarah A (wid Michl C), h 3761 Colonial av, E S D.
Seebold Alice (wid H F), h 1967 State.
Seebold Frank M, r 1967 State.
Seebold Henry C, plumber W C Merritt Co, r 4340 Van Dyke, E S D.
Seebold Jas G (Leola M), musician, h 2222 F.
Seebold Walter (Mary), sheet metal wkr Robertson Bros, h 1372, 1st.
Seed Chas W, cigars 500 W Bway.
Seedorf Jack H, auto mech Smith's Savoy Garage, r 1371 C.
Seefeldt Carl, cigar mkr A Sensenbrenner Sons, r 834, 3d.
Seegall Bessie Mrs, h 1333 Front.
Seegmiller A, millmn Home Sash & Door Co, h 2074 Jefferson.
SEELEY—See also Seley and Seely.
Seeley Edwd J (Louise W), h 1244 Cave, La Jolla.
Seeley Fred C, clothesmn S D County Hospital.
Seeley Fred M, eng Showley Bros, r 129, 20th.
Seeley Lulu Mrs, maid Golden West Hotel, h 1805 Madison av.
Seeley Margt, student, r 1244 Cave, La Jolla.
Seeley Wm P, student, r 1244 Cave, La Jolla.
Seelig Albert L (Sadie I), auto opr Merritt Baking Co, h 4609 Hawley blvd.
Seely Fred M (Mary), eng, h 129, 20th.
Seely Jas, student, r 129, 20th.
Seely Mabel R Mrs, inspr U S Customs, r 2853 Webster av.
Seely Margt, student, r 129, 20th.
Seely Orrin M (Lucile), fishermn, h 1028 S Evans.
Seely Theo (Mabel R), clk Hotel Polhemus, h 2853 Webster av.
Seeman Chas G, lab, r 2776 National av.
Seeman Henry W (E May), lab, h 2776 National av.
Seeman Lee Roy, r 2776 National av.
Seevers Annie E, paper box mkr S D Paper Box Co, r 3057 Newton av.
Seevers Benj F, sheet metal wkr C E Davis, h 3057 Newton av.
Seevers N F, eng hlpr U S Grant Hotel.
Seevers Nathaniel F (Susan), carp, h 3057 Newton av.
Seffens Addie Mrs, r 1543 F.
Sefton Building 432 C.
Sefton David, r 665, 11th.
Sefton Investment Co, Mrs E J Campbell pres, J W Sefton Jr vice-pres, W M Crouse sec, rm E Maryland Arcade.
SEFTON JOSEPH W JR (Helen T), Pres The San Diego Savings Bank, r La Cresta dr, Chatsworth, Pt Loma.
Segars Jos R, h 4555 Marlborough dr.
Segel Alexander Rev, h 2214 Bway.
Segrist Frank (Cora), auto mech, h 748 W Kalmia.
Segundo Virginia, dom 2629, 2d.
Sehon Mary R (wid John L), h 3520, 3d.
Seibert Clarence E, groundmn S D Cons G & E Co, r 404 N 30th.
Seibertz Elizabeth A, steno Owl Drug Co, r 846, 11th.
Seidel Agnes E, choc dipper Showley Bros, r 3154 Imperial.
Seidel Anne Mrs, h 4834, 38th.
Seidel Arthur H (Rosa M), meter repr, h 3171 K.
Seidel Arthur P, caulker City Operating Dept, r 3407 Martin av.
Seidel Emma A (wid Chas W), h 2482 I.
Seidel Henry C (Bertha), h 3145 Imperial.
Seidel Vaughan D, r 4834, 38th.
Seidel Wm A, car repr S D & Ariz Ry Co, r 3154 Imperial av.
Seidenschnur Ada (wid Albt), h 1543, 1st.

UNIFORMS
MADE TO ORDER
JACK HORNER
NAVAL TAILOR
448 W BWAY.
PHONE MAIN 1285

Ross & George
Bookbinders
Blank Book Manufacturers
and Paper Rulers
860 Third

CARPENTER'S INC.
1036 6TH ST., NEAR BROADWAY
HOME 1030: MAIN 828
THREE FLOORS OF Commercial Stationery, Office Supplies, Filing Systems and Devices, Books, Fine Stationery and Engraving.
DESK DEPARTMENT ON THIRD FLOOR

J. M. SCHEER
SOUTHERN TITLE BLDG.
948 Third St.
Famous Studio
"Photos That Please"
Telephone: MAIN 2263


EMMA EGBERT WILLIAMS
Manager

HEBRON HOME

FOR AGED PEOPLE
(Incorporated)

Undenominational

Established by EMMA EGBERT WILLIAMS

24 Years experience in caring for aged people

1825 NEWTON AVE.

PHONES
HOME 3255
MAIN 3869

SAN DIEGO, CAL.

Seidenschnur Ralph, barber, r 1543, 1st.
Seidman Esther, steno, r 3425 Albatross.
Seifert Bertha L, clk Wm Seifert, r 242, 20th.
Seifert Building 1164, 5th.
Seifert Dorothy L, clk Ingersoll Candy Co, r 1555, 8th.
Seifert Geo W (Mary), janitor S D Cons G & E Co, h 2034 Harrison.
Seifert Gertrude, r 2104 Julian av.
Seifert Hotel—See Hotel Seifert.
Seifert Ida, student, r 242, 20th.
Seifert John R (Ida F), h 2104 Julian av.
Seifert Lydia, r 242, 20th.
Seifert Una C, r 2034 Harrison av.
Seifert Wm (Caroline), gro 4006 Nordica av, h 242, 20th.
Seiffert John H (Nellie M), phys 2015 Albatross.
Seifker L, barber, r Golden West Hotel.
Seiler Adrian D, mach, r 325 Market.
Seiler Bernhard M (Minnie), rest 1049, 2d, h 2918 Spruce.
Seiler Edwd H, r 2918 Spruce.
Seitz Elsa, student Cal Coml College, r Chula Vista.
Selby John, h 1144, 10th.
Selden Irene Mrs, r 1146, 8th.
Selditz Jacob A (Helen), mgr San Diego Cap Co, h 959, 20th.
Selen Gustav A (Mabel A), capt Fire Dept Sta 16, h 1456 Columbia.
Seley Geo R (Mary L), mach The Savage Tire Co, h 644 E.
Seley Mary L Mrs, prop Seley's Seed Store, h 644 E.
SELEY'S SEED STORE, Mrs Mary L Seley Prop; Seeds, Poultry, Supplies and Insecticides, 644 E, Tels Main 387, Home 2051.
Selleck C Guy (Minnie), dep City Attorney City Hall; h 2028, 30th.
Selleck Geo D (Alice H), carp, h 3794 Florida.
Sellers Ella J (wid C A), r 1105 Akron, Cabrillo Terrace, Pt Loma.
Sellers Lissie A (wid J J), matron Co Jail, h 2929 Logan av.
Sellers Ollie R (Nell), r 1811 Adams av.
Sellers Winfield H, h 1105 Akron, Cabrillo Terrace, Pt Loma.
Sellman Mary, dom 3140, 2d.
Sellors Chas R (Abba J), dep Co Assessor, h 653, 21st.
Sellors Irma E, r 653, 21st.
SELMSER ELEAZAR E (Anna), Real Estate, Insurance and Real Estate Loans, 719 F, Tel Home 2588, h 2442 G. (See page 43).
Selover Julia L (wid T W), h 1073 Essex.
Selover Leota (wid Carl E), r 1258 Essex.
Seltzer Joseph, clk Golden Lion Tavern, r 814 F.
Selwyn Chas J, r 310 San Fernando, La Playa, Pt Loma.
Selwyn Clarence M, clk P O, r 3143 Hawthorn.
Selwyn Geo M (Dean), branch mgr Chas C Hardy, h 410, 17th.
Selwyn Wm F (Marguerite M), branch mgr Chas S Hardy, h 1428, 30th.
Semmens Edith, maid 3700, 3d.
Semona Castro Mrs, r 1746 N.
Semper Ilene Mrs, tchr Victory Dancing Academy, r 1270, 4th.
Senard Mattie A (wid Cyrus), r 1206 Pennsylvania av.
Senlis Eugene, gardener, r 1251, 3d.
Senn Edmond, cook Palace Cafe, r 337 F.
Sennett Jud, lab, h Rose Canyon, Pacific Beach.
Sensenbrenner August (Katherine), (A Sensenbrenner Sons), h 3119, 5th.
SENSENBRENNER A SONS (August and Louis) Wholesale and Retail Cigars and Tobacco, and Cigar mfrs, 957-961, 4th.
Sensenbrenner Louis (Edith) (A Sensenbrenner Sons), h 2750 Rosecrans, Loma Portal.
Senseney Geo, elev opr The Owl Drug Co Bldg, r National City.
Senter Martha J (wid Jas), r 4758, 38th.
Seol Edw, r 1641, 1st.

"THE ONLY STORE OF ITS KIND"
PASSMORE'S SAN DIEGO BIRD STORE
ALEXANDER NOLAND PROPRIETOR
1194 Sixth St. near B [TELEPHONE MAIN 2158] CANARIES, PARROTS AND GOLDFISH

It's Our Business to Mind Your Business

LOUIS C. MASTEN

Main 212 — 919 SIXTH STREET

Place the Management of Your Property in Our Care

NOTARY

Seol Gustave, painter, h 1641, 1st.
Seol Richd E (Florence A), painting contr, h 1040 Johnson.
Seol Viola, r 1641, 1st.
Seppenfeld Inis K, designer Ballard & Brockett, r 943, 10th.
Sepulveda Anita (wid Jesus), h 645, 11th.
Sepulveda Anna Mrs, r 4180 Conklin av, E S D.
Serabia Edwd J, appr J J Serabia, r 137 N Evans.
Serabia Jessie M (wid Elfego), h 137 N Evans.
Serabia Jos J, blksmth 940 K, r 137 N Evans.
Serene Alfred J (Ida), janitor Sou Cal Music Co, h 2287 Irving.
Serene Mildred E, steno A B Bowman, r 2287 Irving av.
Sereau Edwd, h rear 844 K.
Sergent Conrad S, r 2871 Imperial av.
Serna Eusebio (Santiaga), lab, h 2022 Newton av.
Serodino Frank G (Carrie R), slsmn, h 1511 Fern.
Serodino Norbert R, messr U S Weather Bureau, r 1511 Fern.
Seron Marie, r 2244, 2d.
Serrano Andw, lab, r 4124 Wallace, N S D.
Serrano Antonio (Frances), teaming contr 2832 Chestnut, N S D.
Serrano Aug, h 340, 12th.
Serrano Espiridon (Rosa), lab, h 1760 Main.
Serrano John, teaming contr 4124 Wallace, N S D.
Serrano Leandro, lab, r 4124 Wallace, N S D.
Serrano Louis (Serafina), tmstr City Operating Dept, h 4124 Wallace, N. S. D.
Serrano Louis A (Josephine M), dairy 2739 Whitman, N S D.
Serrano Louis L, dairy hd L A Serrano, r 2739 Whitman, N S D.
Serrano Nievis, packer, r 4124 Wallace, N S D.
SERRELL GEORGE, Picture Framing, Moulding, Mat, Boards and Glass, 820, 5th, rm 3, r King George Hotel.
Serum A E, cigars 858, 4th.
Servatius Bernard W, tmstr Irwin & Co, r National City.
Service Men's Club, Mrs Ellen M Jennings regent, 425 C.
Service Sweet Shop, H L Johnston mgr, confy, 810, 5th.
Serviss Marian, seam S D Mfg Co.
Servoss Freeman, h 3440 National av.
Sesena Adelaide, r 1436 Arctic.
Sesena Danl S, h 463, 19th.
Sesena Esther, lndywkr U S Grant Hotel, r National City.
Sesena Nasario, lab, r 1436 Arctic.
Sesena Perfecto, lab, r 632, 1st.
Sesena Ramona Mrs, h 1436 Arctic.
Sesena Trancito, lab, h 1436 Arctic.
Sessions Frank, caretkr City Farm.
Sessions Kate O (San Diego Nursery), h 1432 W Montecito Way.
Sessions Milton P, with the Marston Co, r 3861 Acacia.
Sessions Robt L (Martha), h 1286 Cave, La Jolla.
Setchell Cora L, h 3062 Hawthorn.
Seth Nathan C (Myrtle E), foremn McCormick Lmbr Co, h 1151, 1st.
Setser Margt M (wid Thos), h 526 Anderson pl.
Setser Robt R, patrolmn Police Dept, r 2541 Brant.
Setser Roy V, r 526 Anderson pl.
Settle Edith, clk Whitney & Co, r 4645 Georgia.
Settle H L, janitor S D A & N Academy, Pacific Beach.
Settle Ilus E, garage 920 Sicard, h rear 501, 14th.
Settle Newton G (Mary), foremn Benson Lmbr Co, h 4645 Georgia.
Settle Pauline, r 170 Laurel.
Settle Pauline W Mrs, h 170 Laurel.
Settle Robt T (Ada A), auto opr Boulevard Exp. h 2013 Woolman av.
Seuss John M, mach, h 1203, 14th.

IRWIN & CO.

HAY, GRAIN, FLOUR, MILL FEEDS, POULTRY FEEDS, GRAIN BAGS, WOOL BAGS, SACK TWINE, COAL

Main office FOURTH AND K

PHONES: MAIN 440 HOME 1440

Write Us for Mailing Lists

Any Trade or Profession Here or Anywhere

=

San Diego Directory Company

William Kettner

GENERAL INSURANCE

Tel., Main 2185 — 334-335 SPRECKELS BUILDING

SAN DIEGO FARM & MORTGAGE COMPANY
617 "E" STREET
TIMKEN BLDG.
PHONES
Pacific 1841 Home 2245
FARM LANDS
SURETY BONDS
GENERAL INSURANCE
BUILDING LOANS

MACHINERY SUPPLIES
BELTING
ELECTRIC MOTORS
GAS ENGINES
HOSE
IRRIGATION SUPPLIES
OILS and GREASES
PIPE and FITTINGS
PACKINGS
PULLEYS
PUMPS
WASTE
MACHINERY SUPPLY CO.
340-348 Seventh
PHONES
MAIN 99
HOME 1199

Sevenman Frank H (Leota), gro 1845 Union.
Seventh Day Adventist Church, Rev C F Folkenberg pastor, 18th se cor G.
Seventh Day Adventist Church, Illinois nw cor Polk av.
Seventh Day Adventist School, Illinois nw cor Polk av.
Seventh Day Adventist School, 30th nw cor G.
Severin Delia A, steno W J Mossholder, r 1346 C.
Severin Jos, h 4249 Georgia.
Severns Irene Mrs, student Cal Coml College, r Coronado.
Severson Hilda, maid 636 C.
Severton Jas (Matilda), h 4531 Texas.
Seward Jas F, shooting gallery 1148, 4th, r Venice Cal.
Seward Louis J (Edith), h 3941 Mission av, E S D.
Seward Rachel Mrs, r Hebron Home for Aged People.
Sewell Marie L, clk, r 756, 19th.
Sexson Oliver V (Elizabeth), dep sheriff S D Co, h 4031, 1st.
Sexton C W (Louise B), h 4334 Avalon dr.
Sexton Newton, r 441 S Bancroft.
Sexton Philip B, miner, r 1059, 11th.
Sexton Viola Mrs, h 441 S Bancroft.
Seybolt Alex B, h rear 3528 Front.
Seymour Chas A (Alma A), h 4220 Jackdaw.
Seymour Florine I, tchr, h 3655 Columbia.
Seymour Glenn K, civ eng, r 7966 Ivanhoe av, La Jolla.
Seymour Gordon C (Mariana), prop Mission Tamale Factory, h 2635 Logan av.
Seymour Ida W (wid W H), h 4226 Adams av.
Seymour Jas C (Edna G), dentist 964, 5th, rm 230, h 1436, 29th.
Seymour Lucy C (wid Henry P), r 515 W Washington.
Seymour Mary A, student, r 4220 Jackson.
Seymour Mattie E (wid Herbt B), h 7966 Ivanhoe av, La Jolla.
Seymour S Grayce, clk C R Wilson, r 7966 Ivanhoe av, La Jolla.
Seymour Wm W B, r 4226 Adams av.
Sgobassi John, cook Savoy Cafe, h 4144 Georgia.
Shackelford Alma Mrs, mgr New Hotel Kingston, h 1161, 5th.
Shackleford Earl J (Sadie B), osteo 1007, 5th, rm 602, h 1512 Grove.
Shackleford Owen C (Eunice E), gro 2235 Logan av.
Shackles Percy, baker, h 2004 C.
Shaeffer Ollie E(Pansy), h rear 4021 Richmond.
Shafer Ada R, florist 301 Plaza, r Encanto.
Shafer A F Mrs, h 1344, 7th.
Shafer Christopher C, r R D 1, Bx 221-A.
Shafer Curtis (Lina), gardener, h 3954, 8th.
Shafer David L (Bessie M), h 2165 Harrison av.
Shafer Ina E, tchr Florence Sch, r 3954, 8th.
Shafer Ira (Cora E), eng Bishop & Co, h 4069 Pacific av, E S D.
Shafer Jack H, ensign U S N, North Island.
Shafer Sarah J (wid S J), h 3372 Herman av.
Shafer Stanley J, r 3372 Herman av.
Shaffer Andw C, h 4650 Park blvd.
Shaffer Chas L (Carrie M), h 2669 A.
Shaffer Danl E (May L), dep City Tax Collr, h 826 Sampson.
Shaffer Evan E (Johavie), electr, h 1611, 29th.
Shaffer Frank R, credit mgr Klauber-Wangenheim Co, r La Mesa.
Shaffer Geo E, auto opr Fire Dept Sta 11, r 2102 G.
Shaffer Herbt C Rev (Exola J), sec, h 3775, 3d.
Shaffer John C (Cath L), carp, h 2841 A.
Shaffer Juanita, hairdresser Kath E Richards, r 1433 B.
Shaffer Laura F (wid L M), h rear 2480 K.
Shaffer Lowell A (Platner & Shaffer), r 310 Elm.

THE PACIFIC MUTUAL
LIFE INSURANCE COMPANY
Issues One Accident Policy Every Minute
ACT
Better See NEAL & WOLF
NOW 625 E Street


POULTRY, BEES, GARDEN SUPPLIES
LIVE and DRESSED POULTRY
643-649 G ST. COR. SEVENTH
STILES POULTRY SUPPLY CO.

Shaffer Mathilde Mrs, h 2102 G.
Shaffer Ollie E (Pansy), auto mech Lamb & Hinckley, h 3586 Louisiana.
Shaffer Ruby Mrs, clk Duggan Dye Works, h 3443 Benesch av.
Shaffer Wilbur E (Belinda), furn 1502 Market, h 1518 same.
Shaffer Wilbur E Jr, mach, r 1518 Market.
Shain Kenneth, student, r Milo G Shain.
Shain Milo G, caretaker Scripps Biological Institute, La Jolla.
Shaler Ruth E Mrs, cashr, r 4621 Menlo av.
Shallenberger Chas E (Alice M), cashr J W Leavitt & Co, h 2804 C.
Shallenberger Geo N (Addie), r 2804 C.
Shallenberger Mildred M, r 320 Fir.
Shamon Jos, ice cream cones 233, 16th, h 229 same.
Shaney Chas A (Nellie), pharm Plaza Prescription Pharmacy, h 2604 Newton av.
Shaney Minnie, clk Plaza Prescription Pharmacy, r 2604 Newton av.
Shank Chas (Minnie), candy mkr, r 861, 8th.
Shank Emma J, h 2843½ E.
Shank Horace (Della), h 2260 Ft Stockton dr.
Shank Jeannette H Mrs, waiter Geo Schnurr, r 823 B.
Shank Katherine E Mrs, steno U S Dept of Justice, r Coronado.
Shank Victor C (Winnifred), h 1419 Monroe av.
Shankland Bert L (Gussie W), r 3049 Palm.
Shankland Mattie Mrs, alteration hd Mode Cloak & Suit House, r 1615, 2d.
Shanklin Robt M, r 1251 Union.
Shanks Roberta M Mrs, r 1127 E.
Shann Mona (wid Geo M), h 1520 C.
Shann Mona L, student, r 1520 C.
Shann Theodora, student, r 1520 C.
Shannon Chas R, driver, r 3535, 32d.
Shannon Henry C (Hazel), h 940 Hemetite, Roseville, Pt Loma.
Shannon Jas, carp, r 639 E.
Shannon Jas A, r 3535, 32d.
Shannon Jas W (Sarah), phys 413 Bway, rm 8, h 1404 University.
Shannon Nona Mrs, prop The Southland, h 344 A.
Shannon Raymond (Nellie), slsmn Robt Cleator, r Coronado.
Shannon Riley, lab, r 522, 7th.
Shannon Russell D, driver Armour & Co, r 3535, 32d.
Shannon Saml L (Emma), slsmn W B Conniry, h 3535, 32d.
Shannon Saml W (Bertie A), longshoremn, h 3692 Wilson av, E S D.
Shannon Wm M, eng Fire Dept Sta 2, r 1116 Front.
Shannon Young, photo 427 E, rm 8, r 1278 Pascoe av.
Shapiro Arthur, r 4671 Ohio.
Shapiro Benj, pawnbroker425 F, r 830, 6th.
Shapiro Geo H (Bessie), trav slsmn, h 4671 Ohio.
Shapley Fred A (Ena), bkpr City Operating Dept, h 2945 India.
Sharitt Geo F (Ida), h 4244 Jackdaw.
Sharkey Anna B (wid Frank B), h 2022 National av.
Sharkey Mary C Mrs, r 2650, 2d.
Sharman Herbt W, sec-treas S D Tile & Woodstone Co, h 1520 Dale.
Sharman S Isabella, r 1832, 30th.
Sharman Wm E, ins, h 1832, 30th.
Sharon Frank, hlpr S D Cons G & E Co, r 3029 F.
Sharp Adeline, tchr Brooklyn Sch, r 3012 Granada av.
Sharp Arthur, porter F C Hyers, r 207 Market.
Sharp Chas C (Mabel L), lab, h 2908 Webster av.
Sharp Earl, r 207 Market.
Sharp Frances J, r 1718 G.
Sharp Geo, clk Hotel Robert E Lee, r 815, 3d.
Sharp Howard C, tmstr Irwin & Co, r 1246 Edgemont.
Sharp Kizer H, lab, r 1246 Edgemont.


MUEHLEISEN TENT AND AWNING CO.
Manufacturers of
Tents
Awnings
and Covers
Flags, Sails and Camp Furniture
753-755 Fourth Street
Both Phones

Frye & Smith
Print This Directory
856 Third St. San Diego

FIREWOOD
San Diego Eucalyptus Wood Co.
202 SIXTH ST.
Phones: Main 2035 Home 3266



THE WILEY B. ALLEN CO.

1031 FIFTH STREET

PIANOS, INNER-PLAYERS, AND REPRODUCING PIANOS VICTROLAS, BRUNSWICKS, AND VICTOR RECORDS

EASY TERMS



Sharp Richd H (Gladys), millmn Irwin & Co, h 2520 L.
Sharp Stella M, bkpr, r 901, 7th.
Sharp Wesley S, clk Standard Oil Co, r 2908 Webster av.
Sharp Wm E, tube bldr The Savage Tire Co, r 2908 Webster av.
Sharp W Gilmour, clk Robert E Lee Hotel, h 2240 Imperial av.
Sharpa Bare, foundry formn Cal Iron Wks 3839, 4th.
Sharpe Anna L, r 2869 Date.
Sharpe G Fred (Lillah C), h 4772, 41st.
Sharpe Mary L, student, r 4772, 41st.
Sharpe Sarah E, h 2869 Date.
Sharpless Raymond F (Nettie J), lab, h es Benton 1 s Mason pl, R D 4, Bx 168-H.
Sharratt Benj, lab City Operating Dept.
Shatas Jos M, lndywkr New Method Wet Wash Lndy, r 3249 Imperial av.
Shatto Saml M (Mabel A), carp S D Elec Ry, h 3468 Cottonwood.
Shattuck Mildred, student, r 516 S Evans.
Shattuck Wm H (Emma E), patrolmn Police Dept, h 516 S Evans.
Shaul Elizabeth E (wid Gilbert L), h 4034 Park blvd.
Shaul Gilbert L Jr, gen mgr Torrens Title Co of Calif, r 4034 Park blvd.
Shaver Alma, plugger The Savage Tire Co, r 2753 Marcey av.
Shaver Myrtle H, tape winder The Savage Tire Co, r 2753 Marcey av.
Shaver Sadie J (wid J R), h 2753 Marcey av.
Shaw Alex L (Hattie A), mining, h 4036 Dove.
Shaw Alice, waiter, r 1414 Front.
Shaw Alma, steno, r 1464, 2d.
Shaw Anna L Mrs, h 237 Spruce.
Shaw Anna S, tchr Lincoln Sch, r 3562, 3d.
Shaw Arthur J (Charlotte C), agt Met Life Ins Co, h 3770, 33d.
Shaw Austin B (Leona F), electr S D High Sch, h 1287 Johnson av.
Shaw Bezzie (wid Arthur), h 1460 Lincoln av.
Shaw Carrie Mrs, with The Marston Co, r 3043 Boston av.
Shaw Dorothy L, steno Citrus Soap Co, r 2919 Dale.
Shaw Effie E Mrs, matron Y M C A, h 1245, 8th.
Shaw Emilie B (wid Jas C), h 630 W Washington.
Shaw Emma, seam, r 2468, 1st.
Shaw E G, r 943 10th.
Shaw Frank A T (Bridget), meter reprmn S D Cons G & E Co, h 1665 India.
Shaw Fred, cook, r 1016, 3d.
Shaw Fred A, student, r 945 Columbia.
Shaw Fred J (Elizabeth), head chainmn City Engineer, h 3227 Clay av.
Shaw Fred O (Mary A), janitor, h 1128, 25th.
Shaw Geo (Margaret), brtndr J Daneri, h 661, 13th.
Shaw Geraldine A, steno W G Mirow, r 1426 Edgemont.
Shaw Gordon T, civ eng, r 945 Columbia.
Shaw Grant, watchmn The Savage Tire Co, r 9th cor C.
Shaw Harrington F, r 2919 Dale.
Shaw Ida A Mrs, h 1426 Edgemont.
Shaw Joel G (Anna M), clk E W Newman, h 3793 Oregon.
Shaw John C (Harriet M), bkpr The Ernsting Co, h 2019 Dale.
Shaw John E (Elizabeth A), sls mgr The Savage Tire Co, h 4154 Daley av, E S D.
Shaw John H (Sophia M), h 3820 Herman av.
Shaw J Harold, slsmn W Edward Shaw, r 3366 Park av.
Shaw Laroy A, student, r 1426 Edgemont.
Shaw Lawrence, student, r 1460 Lincoln av.
Shaw Leo, student, r 1460 Lincoln av.
Shaw Margaret F, ticket agt, r 945 Columbia.
Shaw Marie V, prin Brooklyn Sch, r San Diego Hotel.
Shaw Marion, r 237 Spruce.

WHY WORRY?



Drawing $50 per week

HERBERT N. NEALE

General Insurance

Accident and Health
Automobile
Burglary
Fire
Compensation
Liability
Plate Glass
Fidelity Bonds
Surety Bonds

GEN. AGT. OCEAN ACCIDENT AND GUARANTEE CORP. LTD. of London

All Casualty Losses Adjusted by This Office

443 SPRECKELS BLDG.

WHY WORRY?



Drawing $50 per week

SERVICE BRANCH
936
SECOND STREET
NEAR BROADWAY
SAN DIEGO

SAVAGE TIRES

HAVE YOU SEEN THE SAVAGE SERVICE CREED?

Frank A. Salmons
"The Insurance and Bond Man"
Southern Title Bldg. ON THE PLAZA
Phones: Main 244 Home 1344
Writes All Forms of **Insurance**

Shaw Mary V, h 4396 Arcadia dr.
Shaw Rachel Mrs, mach opr Rosenfeld's Elite Button Co.
Shaw Robt C (Alice), music tchr, h 3890 Eagle.
Shaw Robt E, auto mech Conniry & Hostetter, r 3820 Herman.
Shaw Robt L (Clara M), meat ctr J A Held, h 1511 Van Buren.
Shaw Roy A (Calla M), linemn, h 3744 Arnold.
Shaw Sarah R, tchr S D High Sch, r 3652, 3d.
Shaw Thos H, r 945 Columbia.
Shaw Thos M, civ eng, h 945 Columbia.
Shaw Thos W (Caroline R), lab, h 3043 Boston av.
Shaw Walter E (Frankie L), branch mgr Chas S Hardy, h 1846 W Montecito Way.
Shaw Wm A (May), chainmn City Engineer, h 4583 Idaho.
Shaw Wm C, clk Western Metal Supply Co, r 2031 State.
Shaw Wm H (Lillie), finisher The Savage Tire Co, h 4154 Daley, E S D.
SHAW W EDWARD (Nellie A), Distributor Stutz and Haynes Automobiles, Nash Cars and Trucks, 1141, 1st, Tels Main 636, Home 2237, h 3366 Park av. (See page 7.)
Shawver Annamary, student, r 4143 University av, E S D.
Shawver Geo (Addie M), rancher, r 1328, 30th.
Shawver Lucille V, nurse, r 242 W Fir.
Shawver Lucy L Mrs, prop Fairmount Apts, h 4143 University av, E S D.
Shawver Martin V (Lucy L), exp 902, 6th, h 4143 University av, E S D.
Shawver Mildred W, student Cal Coml College, r 1328, 30th.
Shayler Ruth Mrs, cashr Casino Theater, r 4621 Menlo av.
Shea Ada Mrs, steno Benbough & Gillons, r R D Box 37-B.
Shea Danl, janitor, h 1958 Defoe, Ocean Beach.
Shea Elsie M (wid W T), cook 1545, 2d, r Ocean Beach.
Shea Jeanette E, nurse, r 1695 Redondo, Pt Loma Hts.
Shea John J (Regina), dep Co Coroner, h 1668, 5th.
Shea Margaret J, r 1695 Redondo, Pt Loma Hts.
Shea Minnie C (wid R J), lndrs Troy Lndy, h 4479 Cleveland av.
Shea Thos A (Mary), dairy 1695 Redondo, Pt Loma Hts.
Shea Wesley P, r 1695 Redondo, Pt Loma Hts.
Shearer Caroline C (wid J Q), r 2435 Bway.
Shearer Hattie (wid W J), h 1059, 11th.
Shearer John C (Henrietta), carp, h 1244 Pennsylvania av.
Shearer Ray M, driver Troy Lndy, r 1059, 11th.
Shearer Wilbur F, gro 2543 F.
Shearn Peter J (Frances), h 4721, 42d.
Shedd Frances Mrs, r 820 University av.
Shee Hom Kooey, clk Tai Sing Co, r 560, 4th.
Sheedy Ellen (wid M D), h 1928 N Atlantic.
Sheedy Mathias L (Myrtle M), cond S D Elec Ry Co, h 2075 Franklin.
Sheehy Beatrice M, nurse Dr C H E Remondino, r 3666 Van Dyke, E S D.
Sheehy Edwd, r 4732 Lotus, Ocean Beach.
Sheehy John (Kate), h 4732 Lotus, Ocean Beach.
Sheehy Thos, r 4732 Lotus, Ocean Beach.
Sheets Arthur (Maud), mach C J Karle, h 1241 Bway.
Sheets Lillian (wid Milton), mgr Hotel Virginia, h 831, 8th.
Sheffield Bert, plumber, r 1262, 1st.
Sheffield Elizabeth R Mrs, r 832 State.
Scheffield Florence E, r 832 State.
Sheffield Fredk W (Orriel), h 211 W Robinson av.
Sheffield Hyacinth, student, r 211 W Robinson av.
Sheffield Orriel Mrs, clk, r 211 W Robinson av.
Sheffield Wm A (Ella M), rest 221 West F, h 832 State.
Sheibley Alice Mrs, h 4605 Campus av.
Shelby Glenn, r 1437 University av.
Shelby Henry, janitor, h 669 Front.

B. L. DEVINE
MANAGER and ADJUSTER
Massachusetts Bonding and Insurance Co.
Accident, Health
Liability, Casualty
Fidelity Bonds
Automobile
Burglary
Plate Glass
GRANGER BLDG.
PHONE MAIN 1560

Office Buildings
With their tenants see Pages 16-18

PROCESS PATENTED BY THE SAVAGE TIRE COMPANY SAN DIEGO, CALIF.
GRAFINITE TUBES
THE ONLY INNER TUBE GUARANTEED NOT TO STICK TO THE CASING

CONNER ADJUSTMENT BUREAU
G. E. CONNER
MANAGER
PHONE MAIN 2683
"WE GET THE MONEY"
23 SEFTON BLDG.

Shelby Minnie M (wid John), with the Marston Co, h 1437 University av.
Shelby Wm E, dep sheriff S D Co and osteo, h 1223 B.
Sheldon Alice, r 1860 W Montecito Way.
Sheldon Apartments, Mrs Ida Dyson mgr, 1109 Bway.
Sheldon Benj, atty, h 1860 W Montecito Way.
Sheldon Building, 822, 6th.
Sheldon Ella F, h 3105, 5th.
Sheldon Elliott P, confy and cigars 835 Bway, r 1860 Montecito Way.
Sheldon Emma R (wid F C), h 953, 11th.
Sheldon Hiram A, h 3762 Pauly av, E S D.
Sheldon Julia A (wid R H), h rear 4036 Kansas.
Sheldon Mary (wid John P), h 904 Bush.
Sheldon R Ambrosia (wid A H), r 2130 Front.
Sheldon Willard M (Carrie A), h 3813, 3d.
Sheley Earl A (Ina L), musician, h 3936 Hamilton.
Shell Chas E (Ida A), h 4036, 30th.
SHELL CLAUDE M (Goldie E), Attorney at Law and Notary Public, 554-555 McNeece Bldg, 432 F, Tel Main 601, h 3930 Bancroft.
Shell Glenn R (Edna F), acetylene gas 1139 Market, h 3511 Utah.
Shellenburger Emma T (wid Fredk J), nurse, h 1820, 4th.
Shelley Abraham, with Geo Sheley & Sons, r ft of G.
Shelley Benj (Geo Shelley & Sons), r 3794 Front.
Shelley David S, clk Geo Shelley & Sons, r 2152, 5th.
Shelley Frank A (Ida M), linemn, h 3035 Newton av.
Shelley Geo (Geo Shelley & Sons), r 3626 Cherokee av.
Shelley Geo & Sons (Geo, Louis and Benj), junk, ft of G.
Shelley Harry, with Geo Shelley & Sons, r 431 Market.
Shelley Jas (Perwilla), with Geo Shelley & Sons, r 431 Market.
Shelley Louis (Anna) (Geo Shelley & Sons), h 1202 W Washington.
Shelley Orson C, farmer, h 3171 F.
Shelley Rose Mrs, h 2152, 5th.
Shellhorn Harold A (Gertrude C), music tchr 432 C, rm 7, r 3912 Alameda pl.
Shelly Clark (Sarah C), poultry, h es Douglas av nr El Cajon blvd, E S D.
Shelly Thos C (Mattie E), poultry, h es Douglas av nr El Cajon blvd, E S D.
Shelton Andw J, butler 106 W Spruce.
Shelton Anna B Mrs, h 4650 Park blvd.
Shelton John C (Lulu), linemn S D Cons G & E Co, h 3210 K.
Shelton Mary E (wid Henry), h 425 Kalmia.
Shelton R O, phys 1007, 5th, rm 819, h 3443, 5th.
Shelton Wm H (Mary J), h 3434, 6th.
Shelvey D J, r 615, 8th.
Shely Earl A, musician Hippodrome Theater, r 3936 Hamilton.
Shemeld John C, rancher, h Highland av, S Cholas Valley, R 3 Bx 71.
Shenk D H Mrs, h 1520 Tyler.
Shepard Adelia L (wid Edw), h 932 Ft Stockton dr.
Shepard Alfd, cook, r 943, 13th.
Shepard Chas T, h 4446 Arizona.
Shepard Clarence, hlpr Maryland Cafe, r 1301 C.
Shepard Dovie L (wid S A), h 3404 Mission dr.
Shepard Frank (Katherine B), cook, h 931 Wallace ct.
Shepard F G, r 1319, 5th.
Shepard Geo C, phys, r 2046, 30th.
Shepard Milton A, janitor Sou Title & Guaranty Co.
Shepard Paul C, hlpr J Stanley La Sha, r 3404 Mission dr.
Shepard Robt E, r 3080 G.
Shepard S Bertrice, h 5079 Saratoga av, Ocean Beach.
Shepard Una E, steno Sou Electrical Co, r 920, 26th.
Shepard Wm M (Sarah E), h 920, 26th.

The Davis UNDERTAKING CO.
1752 4th
MAIN 2376
HOME 1913

J. A. Henry Company
410-411
OWL BUILDING
We handle stocks of all kinds. We make a specialty of organizing new companies and raising capital for new industries
Let Us Incorporate Your Company

George F. Otto & Son
Florists and Nurserymen
NURSERY, 35TH AND NATIONAL AVE.
PHONE. MAIN 7086
FLORAL DEPOT
Cor. SIXTH and B
PHONES
MAIN 759 HOME 1207

V. WANKOWSKI & CO., INC.
V. WANKOWSKI, PRESIDENT W. McCLELLAND, VICE PRES. & SECY
Loans, Real Estate, Insurance, Surety Bonds. PHONES: Main 2029 Home 1315 341-342-343 Spreckels Theatre Bldg.

Shepardson Oscar F (Effie), acct, h 4056, 3d.
Shepherd Adamson C (Mabel P), branch mgr Nason & Co, h 4851 Voltaire, Ocean Beach.
Shepherd Arthur W (Helen F), dept mgr Klauber-Wangenheim Co, h 1908 Dale.
Shepherd Asa W (Irene), h 458, 10th.
Shepherd Burton A, candy mkr Bishop & Co, r R D 3, Bx 55.
Shepherd Chas Z (Bertha), h 2035 El Cajon av.
Shepherd Clator E (Lillie), supervisor Manual Trainnig City Schools, h 3649 Pueblo av, E S D.
Shepherd Emily E (wid A S), h 543, 12th.
Shepherd Fannie S, student, r 1808 Madison av.
Shepherd Fidelia K (wid J Allen), h 702 Pennsylvania av.
Shepherd Geo A, r 2046, 30th.
SHEPHERD HARVEY F (Emma B), (Shepherd's Transfer & Storage), h 4229 Maryland, Tel Hillcrest 2863-M.
SHEPHERD JOHN W (Elnora M), (Shepherd's Transfer & Storage), h 4647 Alabama, Tel Hillcrest 51-J.
Shepherd Laura M (wid A K), r 3090 F.
Shepherd N C, linemn S D Cons G & E Co, r 104 B.
Shepherd Rose C Mrs, r 3836, 5th.
SHEPHERD'S TRANSFER & STORAGE (J W and H F Shepherd), Moving, Packing and Shipping, Long Distance Hauling, 1140, 3d, Tels Main 982, Res Hillcrest 51-J and 2863-M. (See left side lines and page 19).
Shepley Dillie N (Inez), ticket clk A R G Bus Co, h 3837, 1st.
Shepley Ray D, slsmn Union Oil Co, r 3837, 1st.
Shepley Roy G (Bertha L), eng Munger's Lndy, h 2284 Newton.
Shepp Emma F (wid G W), h 4220, 3d.
Shepp Lone F, clk A M Rainford, r 4220, 3d.
Sheppard Addie, clk, r 2737 National av.
Sheppard Alice A, with the Marston Co, r 2737 National av.
Sheppard Benj B (Lillian B), h 2342 Union.
Sheppard Clarence A (Maude M), mach, h 4136, 30th.
Sheppard Clyde, lab, r 614 Market.
Sheppard Daisy, r 1375 Torrey rd, La Jolla.
Sheppard Frank N (Belle), h 4029 Oregon.
Sheppard Harry B (Lydia A), h 3967 Mississippi.
Sheppard Jos H (Ella E), h 3844, 8th.
Sheppard Jos H, brklyr, r 2737 National av.
Sheppard L C, lab, r 614 Market.
Sheppard Margt (wid Wm C), h 1375 Torrey rd, La Jolla.
Sheppard Orson C (Sarah A), brklyr, h 2737 National av.
Sheppard Walter R, brklyr, r 2737 National av.
Shepperd Adna C, r 1241 Bway.
Shepperd Clara C, r 1241 Bway.
Shepperd Clarence H, r 1241 Bway.
Shepperd Hayward D, bottler E Lawler Co, h 1241 Bway.
Shepperd Mary F Mrs, r 3420 Jefferson av.
Sher F Mrs, r 1322, 14th.
Sheran Disie, h 1307, 7th.
Sherbon John W (Lavina V), carp, h 2920 Imperial av.
Sherbon John W Jr, painter, r 2920 Imperial av.
Sheridan Chas, brklyr, r 1023 Front.
Sheridan Louise Mrs, dressmkr, h 2252, 4th.
Sheridan Robt E, slsmn Eastern Realty Co, r 1135, 3d.
Sheriff Edgar W (Edith), dentist 964, 5th, rm 524, h 743 Date.
Sheriff Mark (Ellen), elev opr Scripps Bldg, h 3873 Cherokee av, E S D.
Sheriff Ruth D, music tchr, r 743 Date.
Sherk Jessie, steno S D Farm & Mortgage Co, r 518, 26th.

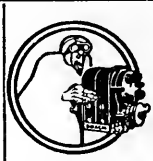
YOUNG AND CHAMBERLAIN
Magneto Battery AND Tire Experts
VULCANIZING
1310 Fifth St.
426 A St.
PHONE—MAIN 2264

THE HENRY CO.
SPECIALTY MANUFACTURERS and PATENT BROKERS
We will exploit your patent if it has commercial value also obtain patents on your invention
Fred E. Mefford
Reg. Patent Attorney
732 E
PHONE MAIN 1649

EASY PAYMENTS
Eight Floors of Quality and Beauty in Furniture, Carpets, Rugs, Draperies, Office Equipment, Phonographs.
THE BLEDSOE COMPANY FURNITURE
SIXTH AND C STREETS

Economy Waste Paper Co.
E. W. ANDERSON, Proprietor
Main 1473 — 10th Street. S. W. Corner I
¶ Buys Waste Paper, Old Newspapers and Magazines at Highest Market Price

Sherk Mary (wid Jonathan), h 518, 26th.
Sherlock Geo H (Ellen), (Elite Printing Co), h 3834 Goldfinch.
Sherlock Kathryn H, steno, r 3834 Goldfinch.
Sherlock Virginia B, steno S D Cons G & E Co, r 3834 Goldfinch.
Sherman Alex L (Seraphene), atty 1025, 4th rm 217, h 4125 Udal, Loma Alta, Pt Loma.
Sherman Apartments, A C Hurlburt mgr, 563, 22d.
Sherman Bert F (Ola L), h 4019 Chamoune av, E. S. D.
Sherman Chas C, auto opr C H Pennoyer, r Alpine.
Sherman Chas L (Ivy), water tndr S D Cons G & E Co, h 3121 Chamoune.
Sherman Claude A (Louise M), mgr Mission Auto Exchg, h 4325 Proctor.
Sherman Edwd C (Mary L), lab, h 4309 Maryland.
Sherman Edwd H (Etta), h 3526 Colonial av, E. S. D.
Sherman Edwin M, clk Thorndike & Co, r Imperial av cor Vista.
Sherman Ethel P, h 4862, 38th.
Sherman Eula O, bkpr S D Window Shade Co, r 2461 J.
Sherman Fannie (wid Fred), h 131 S 28th.
Sherman Frank, uphol Garetson Mfg Co, r 810, 9th.
Sherman Herbt F (Catherine), bottler S D Cons Brewing Co, h 2667 Newton av.
Sherman Irvin C (Beatrice), bottler Pure Milk Dairy Co, h 2017 Market.
Sherman John F (Ollie), h 4074, 3d.
Sherman John H, r 4074, 3d.
Sherman Jos, pdlr, r 547, 9th.
Sherman Leslie M, r 3527, 29th.
Sherman Luther H Hazel, cement wkr, h 4019 Chamoune av, E. S. D.
Sherman Matthew, lab, r 723, 8th.
Sherman Ole, h 1216, 17th.
Sherman Roger, gro 3596 University av, E. S. D.
Sherman Roy, r 4309 Maryland.
Sherman Saml T (Mary C), carp, r 3890 Eagle.
Sherman School, T A Russell prin J ne cor 22d.
Sherman Victoria (wid Glen), h 3527, 29th.
Sherman Wilber G, r 3527, 29th.
Sherrod John J, slsmn Armour & Co, r Encanto.
Sherry Mark R M (Cora A), h 3330, 2d.
Sherry Thos, r 106 West B.
Sherwin Emery D, r 2261 Whitman, N. S. D.
Sherwin Frank A (Anna E), rear chainmn City Engineer, h 2261 Whitman
Sherwin Vernon E, student, r 2261 Whitman, N. S. D.
Sherwood Burnet M, student, r 3574 Louisiana.
Sherwood Clarence M, chemist, h 563, 22d.
Sherwood Florence M (wid P F), h 3574 Louisiana.
Sherwood Harry G, r 3574 Louisiana.
Sherwood Lionel C, tchr S D High Sch, r 1333, 7th.
Sherwood Robt, mach U S Naval Radio Sta, Chollas Heights.
Sherwood Villa Apartments, Mrs Ethel Spelts mgr 1346 Front.
Sherwood Wm T (Retta), vulcanizer, h 3412 Mentone av, E. S. D.
Shestack Mordecai (Katie), Rabbi Congregation Tifereth Israel, h 1820 I.
Shewe Hazel, student, h 902, 19th.
Shewman Carleton H (Clara F), clk L A Milz, h 4018 Alabama.
Shields A Laura Mrs, clk Pac Coffee Stores Co, r 752, 10th.
Shields Caleb L, r 324, 28th.
Shields Chas J, r 3667 Arnold.
Shields Christian H (Hazel), tchr, h 4022, 1st.
Shields Conrad, dockman City Operating Dept, r 533 Bway.
Shields Eleanor, steno S D Shipbldg & Dry Dock Corp, r 3667 Arnold av.
Shields Eliza Mrs, h 346, 12th.
Shields Ernest S (Mary L), genl contr, h 5002 Monroe av.
Shields Florence B, r 1605, 28th.

Ford THE UNIVERSAL CAR
AGENCY AND SERVICE STATION
POST OFFICE GARAGE
W. R. Middleworth
GIRARD and SILVERADO
LA JOLLA
SEE PAGE 5

SUNSET ENGRAVING COMPANY
Commercial Artists and Engravers
9th Floor Timken Bldg.
MAIN 1517

Hillcrest 144 — H. W. MERKLEY — Home 1107
UNDERTAKER
EARTH BURIAL — CREMATION — SHIPMENT

AT YOUR SERVICE
The Name — The Place — The Trade-Mark
MAIN 4730 —PHONES— HOME 1277
SOUTHERN ELECTRICAL CO.
SERVICE QUALITY VALUES
SAN DIEGO'S LARGEST ELECTRICAL STORE

Shields Irion, r 1963 Irving av.
Shields Jas E (Mary A), lndymn, h 3667 Arnold.
Shields J W, clk U S Railroad Administration Ticket Office, r 1938 Bancroft.
Shields Laura Mrs, h 752, 10th.
Shields Martin D (Florence H), h 1724 National av.
Shields Mary L, steno Hartwell Elec Co, r 1963 Irving.
Shields May, dressmkr, r 604 Cedar.
Shields Robt P (Josephine), real est 1007, 5th rm 1103, h 1605, 28th.
Shields Saml (Eva), h 3273 L.
Shields Robt P jr (Lenore), r 1605, 28th.
Shields Steidley K, firemn Fire Dept Sta No. 7, h 1963 Irving av.
Shields Wm J (Theresa L), clk Santa Fe, h 1938 Bancroft.
Shields Wilmer B (Mary J), h 1963 Irving av.
Shields Wilmer B jr (Elizabeth L), asst supt Klauber-Wangenheim Co, h 2688 K.
Shiels Robt, h 3745 Cabrillo av, E. S. D.
Shiffer Benj L (Rachel), driver, h 2886 Main.
Shiffner Max, pres Tire Co of California, r Los Angeles.
Shilling Alice M Mrs, fur rms 818 Bway.
Shilling John W (Alice M), carp, h 818 Bway.
Shimada Etche Mrs, r rear 1850 Main.
Shimin Agnes, restr 1157, 6th, r 1340, 3d.
Shimin Alzina (wid E C), h 1340, 3d.
Shimizu Saizo (Etzu), rest 762, 4th and prop Western Hotel, h 522, 7th.
Shimoda I Mrs, rest 1349 Crosby.
Shimokawa S, rest 447, 5th.
Shimotsusa M, photo 538, 5th.
Shimponis Christ, bootblk 436 Bway, r 1644 Newton av.
Shimponis Gust (Georgia), pdlr, h 1644 Newton av.
Shinall Anna Mrs, pastry cook Maryland Cafe, r 1251, 3d.
Shinn Albt L (Serene C), atty, h 4077 Utah.
Shinn Dean, messgr American Writing Machine Co, r 3699 Park blvd.
Shinn Robt F (Clara), film superviser, h 3699 Park blvd.
Shinner Irwin H, r 4523, 44th.
Shinner Linn H (Marie C), eng, h 4523, 44th.
Shipley Andw B (Minnie), boilermkr, h 3694 S Texas.
Shipley Madeline D, vocalist, r 3694 Texas.
Shipley J H, r 1142 Union.
Shipp Frank M, lab, h 742, 14th.
Shipp Jefferson D (Nellie L), h 516, 24th.
Shipp Thos F, h 218 Cedar.
Shippam Cecil H, jeweler, r 3049 I.
Shippam Dora A, wrapper Izer F Davis Co, r 3049 I.
Shippam John E (Jane), h 3049 I.
Shipton John G (Maude H), firemn Savage Tire Co, h 1884 Newton av.
Shirar John B (Margaret C), polisher Simpson-Pirnie Granite Co, r 3584 29th.
Shirk Mary M (wid Jos B), r 4175 Normal.
Shirley Edith B, clk Holzwassers, r 406 W Beech.
Shirley Harry L (Edith), h 406 W Beech.
Shively Ray G (Hazel), h 4592 New York.
Shives Edwd J, member Co Board of Education, Oceanside.
Shoaf Nellie Mrs, h 1623 W Lewis.
Shoberg Almus Mrs, h rear 4065 Normal.
SHOECRAFT, E C Allen mgr, Expert Shoe Repairing, 821, 5th, Tel Main 1694.
Shogran David H, canner Chas S Hardy.
Sholes Adelia J (wid J D), r 2873 N.
Sholes John F (Eva), barber 4665 Park blvd.

ETNA
Life, Accident, Etc.
G.et
A.etna-ized
BY
GIST
INSURANCE
SERVICE
GILMAN A. GIST
202 Owl Bldg.
MAIN 188

PRINTING
THE BEST OF PRINTING IS PRODUCED AT 850 THIRD ST. BY
FRYE & SMITH

WURSTER CONSTRUCTION COMPANY 655-6 SPRECKELS BLDG.
CONTRACTORS AND ENGINEERS
PHONE MAIN 2304
Los Angeles Office, Rooms 247-259 Wholesale Terminal Office Bldg.
PHONES, MAIN 450 F 2401
F. H. WURSTER, MGR.

CALIFORNIA IRON WORKS
PHONES, HOME 1336; SUNSET 1336 (INCORPORATED)
FOOT OF SEVENTH STREET SAN DIEGO, CALIFORNIA
Engineers Founders
Machinists
Structural Iron and Steel Contractors
Freight and Passenger Elevators



POST WAR AD

J. L. STURZ

LADIES' and MEN'S TAILOR and DESIGNER

The services of our Alteration Shop may save buying an expensive suit

510 B St.
Near Strand Theatre

Sholes Lezlie P Mrs, photo, r 2446 Imperial av.
Sholin Eleanor, bkpr, r 3554 Indiana.
Sholin Jos (Josephine), h 3554 Indiana.
Sholley Otis E, r 4408 North av.
Shollhamer Matthew (Dicy), plumber, h 2824 K.
Shone Chas G, ensign U S N, North Island.
Shook Albert M (Cora M), receiver 1023, 2d rm 301, h 3055 K.
Shook Arthur R (Ruby E), auto repr 563, 11th, h 565, 15th.
Shook Chas H (Katherine), clk S D Cons G & E Co, h 3651, 1st.
Shook Chas W, meter repr City Operating Dept, r Golden West Hotel.
Shook Christopher S, transfer 500 W Bway, h 2045 National av.
Shook Leon S (Lillian), hdgaugmn Pac T & T Co, h 2722 Lincoln.
Shook Ruby E Mrs, r 556, 15th.
Shoots Ahura, student, r 3947, 9th.
Shoots Emeth, student, r 3947, 9th.
Shorb Anna M, r 2055 Newton av.
Shore Edmund M (Hattie F), slsmn Snowflake Baking Co, and barber, 832 Dewey.
Shore Florence K Mrs, cashr, h 1620 Union.
Shore Frances C Mrs, r 4535 Rhode Island.
Shore Mary K (wid Jehu), h 2621 G.
Shore Minnie N, bkpr Zinnel Auto Loan Co, r 2621 G.
Shore Nellie B, r 643, 26th.
Shore Ray R, clk P O, h 1620 Union.
Shore Thos H (T H Shore & Staff), h 4535 Rhode Island.
Shore T H & Staff (Thos H Shore), adv 861, 6th, rms 302-303.
Short Albt A (Roselyn E), auto mech Freiden & Croghan, h 4154, 4th.
Short Chas F, lab, r 830 G.
Short Don H, reporter Evening Tribune, r 904 Bush.
Short Dorothy, clk, r 302 B.
Short Edwd (Kate), tailor, h 1341, 10th.
Short Fred M, clk J A Short, r 2225 J.
Short Jas A (Cora R), gro 2225 J.
Short James, miner, h 302 B.
Short Josephine M, with The Boston Store, r 917, 10th.
Short Winnifred E Mrs, r National City.
Shortt Woody E (Llewellyn L), cashr The Bledsoe Co, h 2820 C.
Shotwell Wm L (Sallie N), h 3777, 10th.
Shoudel Balthaser F, janitor Brooklyn Sch, h 439, 25th.
Shoudel B Florence, r 439, 25th.
Shoudel Frank M, clk Pac T & T Co, r 429, 25th.
Shoudy Nellie D, bkpr S D Hotel, r same.
Shoup Matilda (wid C W), rest 540 Market, r 728 same.
Show Chas, h rear 1644 Newton av.
Showalter Danl W, clk J T Holbert, r 1336 State.
Showalter David (Mary), h 1336 State.
Showalter Glenn (Helen L), auto mech Ralph Hamlin, h 1745, 30th.
SHOWLEY BROS (J R and B G), Wholesale Manufacturing Confectioners 625-635, 8th, Tels Main 372, Home 1210.
Showley B Guy (Ruth E) (Showley Bros), h 4015 Hillcrest dr.
Showley Denton, clk Heller's, r 1821 State.
Showley Jesse R (Viola) (Showley Bros), h 2525 A.
Showley Saml J M (Marie D), shipping clk Showley Bros, h 1812 Columbia
Shreve Archie C (Shreve & Shreve), r Hotel Barstow.
Shreve Danl H, auditor Exchange Securities Co, r Hotel Barstow.
Shreve Earl, student, r 1444 B.
Shreve Geo H (Shreve & Shreve), r Hotel Barstow.
SHREVE JESSE H (Edith J), Director The Union National Bank, Pres and Mgr Exchange Securities Co, h 2265 Ft Stockton dr.
Shreve Leonard H (Inez), driver Union Ice Co, h 1444 B.


SERVICE
LIGHTING, STARTING, IGNITION AND BATTERY SERVICE
ALWAYS OPEN
AUTO ELECTRICAL EQUIPMENT CO.
839-859 EIGHTH ST. AUTOMOBILE ELECTRICIANS PHONE, MAIN 900

A. V. JEDLICK LADIES' TAILORS
"The House of Individuality" 1131 SIXTH ST.

SHREVE & SHREVE (Geo H and Archie C), Attorneys at Law 317-325 Owl Drug Co Bldg 1025, 4th.
Shrier Jay E, r 480 Elm.
Shropshire Wm B (Mary E), with Pac Marine & Constr Co, h 3589 Park Villa dr.
Shroudel Geo, lndymn Agnew Sanitarium.
Shryock Howard B (Marguerite M) (Shryock & Castle), h 3575, 4th.
Shryock John A (Josephine), grocer 770, 12th.
Shryock Mary (wid J F), h 2401 California.
Shryock Wm, vulcanizer Auto Tire Co, r 770, 12th.
SHRYOCK & CASTLE (H B Shryock, Geo E Castle), Auto Tire Accessories Vulcanizing and Retreading, Auto Tires 1127, 2d, Tel Main 1965. (See Page 6.)
Shuck Lizzie Mrs, h 1518, 3d.
Shuck Mathias, r 1518, 3d.
Shudy Leah L (wid John), h 3946 Illinois.
Shuford Fred, lab, r 569, 8th.
Shulack Joel I (Pearl) (Shulack & Maio), h 1143, 17th.
Shulack & Maio (J I Shulack, Agostino Maio), tailors 1048, 3d.
Shull Edwin H (Jessie F), mach S D & Ariz Ry, h 4626, 36th.
Shulman J, tailor A V Jedlick, r 943, 12th.
Shulman Leon (Fannie), phys, h 1297 Coast blvd, La Jolla.
Shultz Adolph K, h 4342 Oregon.
Shultz Geo, inmate S D County Hospital.
Shultz Kate, dom 2941, 4th.
Shultz Kjersti (wid Mathes), r 2245 Market.
Shumaker David L (Elizabeth), reprmn Rubin's Furn Co, h 1070, 7th.
Shumate Agnes J, prin Edison Sch, E. S. D., h 1634 Lincoln av.
Shumate Elizabeth Mrs, r 1634 Lincoln av.
Shumway Clinton N, clk Harry Shumway, r 2009 Julian av.
SHUMWAY HARRY (Susie), Druggist 2100 Logan av, Phone Main 1539, h 2009 Julian av.
Shurlock Chas (Frances A), h 3332 Hill, Cabrillo Terrace, Pt Loma.
Shurlock Frances A Mrs, prop Pt Loma Lndy, r 3332 Hill, Cabrillo Terrace, Pt Loma.
Shuttere Anne, cashr Barbours Conf Co, r Coronado.
Shuttleworth John (Rachael), oil station se cor Division and Main, h 4 Division.
Shuyler Mabel, r 3677 Jackdaw.
Shuyler John S (Julia M), h 3677 Jackdaw.
Shy Roy L, dep sheriff S D Co, h 4480 Cleveland av.
Siakotos C J, cigars 661, 5th, r 836, 1st.
Sibbald Anna (wid John), h 1223 Cave, La Jolla.
Sibert Apartments, Jos Rogers prop 1247 Columbia.
Sibley Ernest S, mech, r 3338, 31st.
Sibley Harold V, auto opr White Star Auto Stages, r 3338, 1st.
Sibley John M, r 4350 Monte Vista av, E. S. D.
Sibley Minnie Mrs, h 3338, 31st.
Sibley Sterling E (Emma J), auto mech Sinclair's Ford Agcy, h 3775 Pueblo av, E. S. D.
Sibley S P, ticket agt White Star Auto Stages, r 3338, 1st.
Silbey Wm A, h 4350 Monte Vista av, E S D.
Sibold Henry, carp, r 830, 8th.
Sibray Henry G (Annie L), clk G P Wilkinson, h 1262 Cleveland av.
Sibray Willis S (Dora E), slsmn Bishop & Co, h 203, 21st.
Sicher Frankie A, clk East San Diego State Bank, r 3736 Chamoune av, E. S. D.
Sicher Marie (wid Chas), nurse, h 3736 Chamoune av, E. S. D.
Sichler Jacob E (Christine), janitor, h 1751 Union.
Sick Fred W, steno, r 971, 20th.

Barney & Barney
Insurance Bonds, Loans Liability Compensation
PACIFIC MUTUAL LIFE INS. CO.
Scripps Bldg. Rooms 207-209

ALLEN'S MILK
Producers and Distributors of
PURE MILK
FAMILY TRADE OUR SPECIALTY.
ALLEN'S DAIRY
RURAL No. 2
ALLEN'S CREAM

HOTEL CHURCHILL
AMERICAN AND EUROPEAN
NINTH AND C STREETS
ABSOLUTELY FIREPROOF
Breakfast, 50c and $1.00
Luncheon, 50c and $1.00 Dinner, $1.00
GEORGE L. MAYNE, MANAGER

John Burnham & Company
212-214 TIMKEN BUILDING
REAL ESTATE
LOANS
AND INSURANCE

Johnson-Saum Company
FUNERAL DIRECTORS
LADY ASSISTANT
N. W. Cor. Fourth & Ash
TELEPHONES
SUNSET, MAIN 158
HOME 1158

Sick Harry M, student, r 971, 20th.
Sick Marie A, r 1882 Kearney av.
Sick Max (Mary A), baker Sou Cal Baking Co, h 1882 Kearney av.
Sick Pauline, maid, r 971, 20th.
Sick Wm H (Josephine), sec Sou Cal Baking Co, h 971, 20th.
Sick Robt, baker Mrs Grace Chappell.
Sidener Grace B, tchr Brooklyn Sch, r 1712 Granada av
Sidener Minerva (wid Geo W), h 1712 Granada.
Sidenschnuer Ralph, barber F C Hyers, r 1543, 1st.
Sideris Angelos, bootblk Chris Simpsonis, r 436 Bway.
Siders Allen S (Grace), painting contr 3228 Webster av.
Siders Jacob, lab, h 2937 Clay av.
Sidle Cordie S, r 2268 Ft Stockton dr, N. S. D.
Sidnam Claude C (Beulah E), slsmn, h 1736 Front.
Sidman Chas C, slsmn Ralph Hamlin, h 1736 Front.
Sieben Edna K Mrs, h 1810, 30th.
Sieben Robt K, r 1810, 30th.
Sieben Sylvia Mrs, h 1804, 30th.
Siebenaler Frank N, cond S D Elec Ry Co, r 4552 Florida.
Sieber Geo, auto opr, r 2492 G.
Sieber Rudolph (Amelia), h 2492 G.
Siebert Chas W (Grace), auto opr University Undertaking Parlors, r 4233 Ibis.
Siebert Elizabeth R, student, r 1245, 16th.
Siebert John S (Claudia N), insp U S Navy Public Wks Office, h 1245, 16th
Siebert Selmar R, r 1245, 16th.
Sieckmann Wm A H (Nellie), h 4528 Campus av.
Siefert Ernst W, clk Cook-Haddock Co, r 1137, 17th.
Siefert Farris H (Lurline), mgr Golden Hill Pharmacy, h 1235, 23d.
Siefert Gustav, watchmn, r 605, 13th.
Siefert Wm (Nora A), prop Caldwell Apts, h 1137, 17th.
Sieffert Margaret Mrs, h 1219, 1st.
Siegel Wm (Mary A), slsmn Elec Supplies Distributing Co, h 4065 Sisson av, E. S. D.
Siegel Wm H, r 714, 26th.
Siegel Wm T, electr, r 4065 Sisson av, E. S. D.
SIEGRIST FRANK S (Cora) (Siegrist & Requa), h 748 W Kalmia.
SIEGRIST & REQUA (Frank S Siegrist, Frank W Requa), Auto Repairs 840, 1st, Tel Main 3742. (See classified Automobile Repairers.)
Siens E Byron (May E), pres E Byron Siens & Co, h 1636 Felton.
SIENS E BYRON & CO, E B Siens Pres, A J Rezto Sec, Stocks and Bonds, Suite 653 Spreckels Bldg, 121 Bway, Tel Main 2072.
Sies Herbt E, florist 3378 Granada.
Sies Margie J, with the Marston Co, h 3770 Copeland av, E. S. D.
Sies Katherine (wid Chas), h 3720, 3d.
Sieverlin Geo H (Penelope), asst supt City Board of Health, h 402 Spruce.
Sieverling John O, asst to supt Intnl Pkg Corp, r 1631, 7th.
Sieverling O A (Mary J), tool dresser City Operating Dept, h 1631, 7th.
Sigman Alex (Commercial Hotel), r 469, 7th.
Sigman Lilly M Mrs, h 904 C.
Sigman Viola H (wid Ira), r 3802 Granada.
Signor Rose A (wid Van Martin), fur rms 1146, 8th.
Sigrud Lulu M (wid H T), nurse, r 4032 Alabama.
Sikes Geo P (Jennie), printer 1322, 5th, h 1440, 6th.
Silberhorn Emma, student, r 1309, 2d.
Silberhorn Geo K (Paula), blksmth, h 1309, 2d.
Silberhorn Paula Mrs, prop The Bella Vista, h 1309, 2d.
Silberman Bertha (wid Stefan), h 3930 Ibis.
Silcox Frances Mrs, prop Manhattan Hotel, h 937, 5th.
Siler Bernard M (Minnie), rest, h 421 E.

A COMPLETE LIBRARY
of the latest City and State Directories of the United States and Canada, on file at office of
Merchants Association
608 Timken Building
861 6th St.
No Charge for Single Reference
SAN DIEGO DIRECTORY COMPANY

PARADISE VALLEY SANITARIUM
NATIONAL CITY, CAL.

CHAS. R. McCORMICK LUMBER CO.
Wholesale and Retail Dealers
BOTH PHONES
OFFICE, YARDS, PLANING MILL AND WHARVES
FOOT OF 24TH, ON BAY

Siler Edwd H, r 421 E.
Siler Minnie Mrs, fur rms 421 E.
Siliceo Juan (Rosario), h 1641 Columbia.
Siliceo Maria del Refugia, r 1641 Columbia.
Silk Arthur J, opr Fire Alarm & Police Telg Dept, r 1033 State.
Silk Earl E, welder S D Cons G & E Co, r 1033 State.
Silk Harold A, r 1033 State.
Silk Katherine, clk Chas S Hardy, r 1033 State.
Silk Mary Mrs, h 1033 State.
Silk Peter (Mary), carp, h 1033 State.
Silkes Frank, r 1724 L.
Sillifant Beatrice R, nurse, r 4449 Louisiana.
Sillifant Elizabeth J (wid F J), h 4449 Louisiana.
Sillifant Francis J, clk Western Metal Supply Co, r 4449 Louisiana.
Sillifant M Edna, nurse, r 4449 Louisiana.
Silliman Guy C, bkpr Klauber-Wangenheim Co, r 4586 New York.
Siilliman Howard T, r 4586 New York.
Silliman Jessie, r 4586 New York.
Silliman Kathryn L, r 3557 Fairmount av, E. S. D.
Sills Fredk W (Margaret), h 312, 22d.
Sills L Pearl, r 312, 22d.
Silva Angelo (Josefa), lab, h 408 West C.
Silva Frank (Mary), h 2937 Perry, La Playa, Pt Loma.
Silva Frank P (Carolina), fishermn, h 448 Rosecrans, La Playa, Pt Loma.
Silva Guy H (Lottie B), metermn S D Cons G & E Co, r 1003 W Brooks av
Silva Jesus (Josephine M), lab, h 3215 N.
Silva Jos, carpet weaver, r 2924 N.
Silva Jose (Angella), lab, h 1745 Julian av.
Silva Laura Mrs, h 21, 29th.
Silva Manuel (Mary), fishermn, h 3145 Carleton, Roseville, Pt Loma.
Silva Manuel A (Laura A), lab, h 2680 Main.
Silva Manuel E (Marie), cook, h 3033 Imperial av.
Silva Manuel P (Susie), fishermn, h 2948 Perry, La Playa, Pt Loma.
Silva Olympia (wid A), h 2924 N.
Silva Roy A (May H), h 3933 Boundary, E. S. D.
Silva Timothy (Sarah), lndymn, h 563, 17th.
Silvas Albert, lab, h 1770 Newton av.
Silvas Manuel (Maria F), lab, h 1437 India.
Silveira Antone F (Rose), mixer The Savage Tire Co, h 2884 Logan av.
Silveira Rose Mrs, packer Normandy Sea Food Co, r 2884 Logan av.
Silver Gate Bath House (P C Johnson), ft of 5th.
SILVER GATE BUILDING & LOAN ASSOCIATION, H A Croghan sec, 411 E.
SILVER GATE OIL CO, F W Griggs mgr, Prompt Delivery of Oil, Gasoline and Distillate, 848, 4th.
Silver Gate Produce Co (Hom Yuen, Hom Chong), whol produce, 633 J.
Silver Gate Rowing Club (girls), ft of 5th.
SILVER GATE STEAM LAUNDRY, Theron McDaniel Pres, Wm L Hill Vice-Pres, Wm H Poschman Sec-Treas, 1149, 16th, Phones Main 1850 Home 2028.
Silvera Manuel (Mary), fishermn, r Pt Loma.
Silvera Maria Mrs, emp K Hovden Co, r Pt Loma.
Silverman Jos, shoe repr 1431 Market.
Silverman Saml (Lena E), cloaks and suits 1054, 6th, r Coronado.
Silvers Jos F (Hazel D), clk P O, h 321 N 29th.
Silverthorn Fred C (Lillie L), supt Irwin & Co, h 1746 Dale.
Silverthorn Wm F, h 1721 N.
Silvey Harold B (Helen B), slsmn The Bledsoe Co, r 2572 F.
Simar Harold O, student, r 4629 Park blvd.
Simar Harry D (Minnie E), carp, h 4629 Park blvd.


FRANK
FEGER
SAN DIEGO'S LEADING MERCHANT TAILORS
243 WEST F
PHONE MAIN 1287
BROS
JOHN


Catering Our Specialty
CALIFORNIA DAIRY KITCHEN
STEAKS, CHOPS, FISH AND GAME IN SEASON
OUR DINNERS WILL PLEASE OPEN ALL NIGHT
Lunches for Auto Parties
1149 FOURTH STREET PHONE, MAIN 944

Electric Fixtures and Supplies
HARTWELL ELECTRIC CO. DESIGNERS AND MANUFACTURERS 955 SIXTH ST.

Sime Edwd, cook, r 337 F.
Siminsky Louis (Ada), h 2562 F.
Simison Wm (Minerva), farmer, h 1551 Plum, Roseville, Pt Loma.
Simkins Joshua D (Pauline B), member Co Board of Education, supervising prin E. S. D. Schools, r 3722 Cabrillo, E. S. D.
Simmerley Jacob H, slsmn, h 4915 Hawley blvd.
Simmes Raymond C, lab, r 2701 Newton av.
Simmons Byron C, electr, r 2422 L.
Simmons Carrie Mrs, h 728, 3d.
Simmons Chas J (Emily S), h 4424 Campus av.
Simmons Edith, r 1970, 3d.
Simmons Mrs Edna, r 1238, 12th.
Simmons Elizabeth, h 2970 Goldfinch.
Simmons Frank R (Maude), barber, h 507, 19th.
Simmons Frank T (Gertrude), with The Marston Co, h 4478 Campus av.
Simmons Jas B (Dorothy M), slsmn Union Oil Co, h 67, 18th.
Simmons Jas W (Ella G), h 876 Garnet, Pacific Beach.
Simmons Jos S (Mary F), rancher, h 3955 Illinois.
Simmons Margt, r 1520 Tylor.
Simmons Marjorie, student, r 507, 19th.
Simmons Pardon P (Mamie L) (Simmons & Bigelow), h 7926 Herschel, La Jolla.
Simmons Roy H (Rose F), motrmn S D Elec Ry Co, h 2055 Franklin av.
Simmons Stella S, r 4424 Campus av.
Simmons Thos B (Edna M), motrmn S D Elec Ry Co, h 1847 Spalding pl.
Simmons Wayne G (Mary K), h 1970, 3d.
Simmons Wm D (Virgie), gro 4137 University av, E. S. D., h 4022½, 1st.
Simmons Wm H (Ida W) (Sweet & Simmons), r 7328 Fay, La Jolla.
Simmons Wm W (Bertha I), barber E R Slinkard, h 3705 Van Dyke av, E. S. D.
Simmons & Bigelow (P P Simmons, E G Bigelow), props La Jolla Garage 7926 Herschel, La Jolla.
Simon Chas, slsmn Wolf & Davidson, r 1257 Union.
Simon Peter (Eliza A), h 3937 Illinois.
Simon Peter A (Ascencion), plumber, h 1267 Union.
Simonds Stillman W Rev (Jennie A), pastor Inwood M E Church, h 3227 Granada av.
Simonetti Louis, r 2236 K.
Simonides Konrad M (Freya), coatmkr 1122, 3d rm 310, h 1434, 2d.
Simons Adna D (Mary E), carp 426, 7th, h 4725, 43d.
Simons Adna D jr, r 4725, 43d.
Simons A M, auto mech Val Brown.
Simons Matilda L Mrs, r 136 W Fir.
Simonson Eugene D (Carrie E), slsmn S J Wines Coffe Co, h 4821, 35th.
Simpkins Geo (Hulda R), eng, h 1509 Grand av, Pacific Beach.
Simpkins Jennie Mrs, r 611, 9th.
SIMPSON ALBERT L (Mabel B), Dentist 232 Spreckels Bldg, 121 Bway, Hours 9 to 12 and 1 to 5, Phone Main 4096, h 3820, 1st, Phone Hillcrest 2729.
Simpson Alex L (Martha H), h 2885 Main.
Simpson Alice Mrs, r 4593 Cleveland av.
Simpson Andw (Bertini), janitor First Natl Bank, h 432 E.
Simpson Anna F (wid Wm), h 3252 Goldsmith, Loma Portal.
Simpson Arthur, orderly Agnew Sanitarium.
Simpson Beatrice, tchr S D High Sch, r 3252 Goldsmith, Loma Portal, Pt Loma.
Simpson Bertha Mrs, r 3784 Herbert.
Simpson B R (Lulu), r 4593 Cleveland av.
Simpson Cath (wid Robt), h 1652 Linwood.
Simpson Charity, clk Hillcrest Drug Co, r 3752, 7th.

GOODYEAR CORD FABRIC AND TRUCK TIRES
GOODYEAR Service Station
Laursen and Henrich
AUTO Accessories
Vulcanizing
Retreading
11th and MARKET
PHONE MAIN 853

CALIFORNIA TRUNK FACTORY
Phone Main 3667
852-854 FIFTH STREET
TRUNKS and LEATHER GOODS That Wear
Buy at Our Factory and Save Money
The Store with the Revolving Wheel

INSURANCE BONDS
NELSON L. COLEMAN
MORTGAGE LOANS
410 B STREET TEL. MAIN 999

Victrolas
Grafonolas
Brunswicks

Thearle Music Co.
640 BROADWAY

"Everything in Music"

Simpson Colin C, warrant officer, r 3252 Goldsmith, Loma Portal.
Simpson Edwin M, clk, r 1567, 9th.
Simpson Frank M (Dora D), inspr, h 2206 Julian av.
Simpson Florence, nurse S D County Hospital, r 762, 11th.
Simpson Fred W (Margt E) (Carlson & Simpson), h 4125, 1st.
Simpson Harley R, private U S A, Ft Rosecrans.
Simpson Hazel B, student Cal Coml College, r 1910 El Cajon av.
Simpson Henry W (Lydia H), musician Hippodrome Theater, h 732, 10th.
Simpson Hester E, hairdrsr Holzwassers, r 762, 11th.
Simpson Jas (Mary C), pres Simpson-Pirnie Granite Co, h 1567, 9th.
Simpson Jas J, elev opr, r 1567, 9th.
Simpson Jessie, r 414 Haythorn.
Simpson John P (Margaret S), h 3788, 29th.
Simpson Leland, r 762, 11th.
Simpson Margt, dom 2425, 1st.
Simpson Mary Mrs, h 2245 Abbott, Ocean Beach.
Simpson Melissa, opr Rosenfelds Elite Button Co.
Simpson Mollie A, stockkpr J Jessop & Sons, r Coronado.
Simpson Myra K (wid David), clk City Park Dept, r 4827 Lotus, Ocean Beach.
Simpson-Pirnie Granite Co, Jas Simpson pres, P C Pirnie sec, 21st sw cor N
Simpson Sims D (Mary E), tailor 1170, 3d, h 4679 Kansas.
Simpson Virginia, student, r 4593 Cleveland av.
Simpson Walter A, warehsmn Heller's, r 768, 10th.
Simpson Walter E, armature winder S D Elec Ry Co, h 762, 11th.
Simpson Wm (Vera), h 3102 Greeley av.
Sims Ethel Mrs, r 115 Robinson av.
Sims Geo C (Grace E), slsmn Sperry Flour Co, h 3427, 29th.
Sims Peter, h rear 817, 9th.
Sims Vinny L, ironer Superior French Cleaners, r 4374, 34th.
Sims Wm C (Vinny L), poultry 4374, 34th.
Sinclair Archibald H H, opr W U Tel Co, r 1486 B.
Sinclair Bentley W (Kittie D) (Sinclair's Ford Agency), h 3146 Ibsen, Loma Portal.
Sinclair Fredrika, student, r 3146 Ibsen, Loma Portal.
Sinclair Geo, student, r 2439 J.
Sinclair Jas (Ellen S), h 2439 J.
Sinclair Jas (Marie), auto repr 1226 Imperial av.
Sinclair Malcolm C (Veola), head ledger clk S D Cons G & E Co, h 4458 Stockton.
Sinclair Margaret E (wid H W), h 3335 Goldsmith, Loma Portal.
Sinclair Mary B, tchr, r 3335 Goldsmith, Loma Portal.
Sinclair Nora F, r 3335 Goldsmith, Loma Portal.
Sinclair Oliver A (Mary), hd waiter S D Hotel, h 4012 Normal.
Sinclair Richd F A (Jeanie), clk Klauber-Wangenheim Co, h 3691 Richmond.
Sinclair Wm F (Annie M), barber 907 Bway, h 936, 10th.
SINCLAIR'S FORD AGENCY (B W Sinclair) 1040, 1st, Tels Main 6700, Home 2149.
Sinderholm Chris (Louisa), foremn S D Cons G & E Co, h 3229 Webster.
Sinderholm John C (Mamie), hlpr S D Cons G & E Co, h 2568 N.
Sindle Ruby Mrs, r 621 W Bway.
Sing Hi, lndy 1464 K.
Sing Hi, rest 452, 4th.
Sing Yick Chong Co, Chinese mdse 221 J.
Singer Harry (Annie), h 442, 22d.
Singer Lillian, student, r 2025 K.
Singer Louis (Ida), pdlr, h 2025 K.
Singer Ruth, student, r 2025 K.
Singer Sadie, student, r 2025 K.

LEGS
ARMS
CRUTCHES
ARCHES
ELASTIC
BELTS
STOCKINGS
APPLIANCES
DEFORMITY APPARATUS



REPAIRING AT REASONABLE CHARGES

SAN DIEGO ARTIFICIAL LIMB CO.
211-217
McNeece Bldg.
N.W. Cor. 5 & F St.
PHONE
MAIN 1677

BAGGAGE STORED
FIVE DAYS FREE

AUTO TRANSFER

HOME
TRANSFER COMPANY
312 F ST. Tels., MAIN 2584—HOME 3310

Long Distance Hauls
Baggage and Furniture
Handled with Care

STOLL'S MULTIGRAPH SHOP
LOUIS M. STOLL MANAGER
MULTIGRAPHING AND ADVERTISING BUREAU ADDRESSING
220 TIMKEN BLDG. MAIN 16 TYPEWRITING
WE CAN FURNISH YOU A MAILING LIST OF ANY SIZE OR KIND

Singer Sewing Machine Co, L A Hunter mgr 921, 6th.
Singer Wm M, lab, r 1335 J.
Sinks Helen E, tchr Grant Sch, r 1851 Sunset blvd.
Sinks John P, mach, r 1851 Sunset blvd.
Sinks Katherine V, tchr Sherman Sch, r 1851 Sunset blvd.
Sinks Sarah E (wid J F), h 1851 Sunset blvd.
Sinkwitz Chas F, h 3337 Herman av.
Sinnige Doris, r 525 Kalmia.
Sinnige Katherine (wid H H), h 525 Kalmia.
Sinnige Norman H (Lady Belle), h 525 Kalmia.
Sintrikos Gus, waiter G Sour, r 431 Market.
Sioux Apartments, W R Randolph prop 1266, 10th.
Sipes E Gladys Mrs, r 215 S 32d.
Sipes John B, h 3185 Webster av.
Sippell Otto (Fannie G), dep assessor, h 3002 Logan av.
Sirey Dora H (wid Henry), r 1534 F.
Sirey May L, r 1534 F.
Sirl Barbara (wid John), h 2886 Webster av.
Sirl Carl E (Anna), eng Fire Dept Sta 13, h 7937 Herschel, La Jolla.
Sirl Irene M, wrapper Showley Bros, r 2886 Webster av.
Sirl Martha L, bkpr, r 2886 Webster av.
Sisneroz Elenteria (wid Thomas), h 555, 14th.
Sisson Allen B (Jennie L), lab, h 1663 Puterbaugh.
Sisson Anna (wid J A), h 1936 G.
Sisson Austin I (Edna), gro 2247, 30th, h 2322 Bancroft.
Sisson Julia L (wid R H), h 3024 Hawthorn.
Sisson Mae C Mrs, clk W F Taylor, r Hotel Marquette.
Sisson Orville C (May), rancher, h 4473 Ocean blvd, Pacific Beach.
Sisson Sallie, tchr Brooklyn Sch, r 3024 Hawthorn.
Sissons Grace N, h 3075 Burlingame dr.
Sissons Wm Rev, r 3075 Burlingame dr.
SISTERS OF MERCY, St Joseph's Hospital, University av ne cor 6th.
Sisters of St Joseph 235 A.
Sisto Jos (Angela), lab, h 220, 30th.
Sites Geo W (Frances J), h 3040 K.
Sixth Street Feed & Seed Store, H H Loderhose mgr 748, 6th.
Skarle Louise, r 520, 20th.
Skarpa Bartholomew, foremn, r 3839, 4th.
Skeats Arthur E (E M Skeats & Son), r 930 Ash.
Skeats E Miall (Hetty) (E M Skeats & Son), h 930 Ash.
SKEATS E M & SON (E Miall and Arthur E), Assayers and Chemists 750, 8th.
Skeen Canbace A Mrs, r 710 Beech.
Skeem J M, rancher, h 735 Dewey.
Skellenger Geo D, carp, h 4777 Morena blvd.
Skelley Harriet M, r 2166 Logan av.
Skelton Alex W (Catharine R), clk Stephens & Co, h 2028 Howard av.
Skelton Geo, r 1262, 1st.
Skelton Mortimer W (Wilhelmina), auto slsmn, r 645, 12th.
Skero Louis, barber 615 W Bway.
Skerry Susie Mrs, h rear 4445 North av.
Skidmore John R, r 1631, 5th.
Skilling Wm T (Bird H), tchr State Normal Sch, h 3140 Park av.
Skinner Chas J, barber, r 830, 8th.
Skinner Chas W, mech, r 1505 Fern.
Skinner Clarence, hlpr J Stanley La Sha, r 4545, 47th.
Skinner Cornelius (Cora), bldg contr 1057 Lincoln av.
Skinner Edith, bkpr, r 524, 18th.
Skinner Eugene C L (Beatrice), slsm L N Skinner, h 821, 20th.
Skinner Florence, clk W U Tel Co, r 524, 18th.


EMMA EGBERT WILLIAMS
Manager

HEBRON HOME

FOR AGED PEOPLE
(Incorporated)

Undenominational

Established by EMMA EGBERT WILLIAMS

24 Years experience in caring for aged people

1825 NEWTON AVE.

PHONES
HOME 3255
MAIN 3869

SAN DIEGO, CAL.

INGLE MANUFACTURING CO.
KITCHEN OUTFITTERS
725 FIFTH, THRU TO 726 SIXTH ST. SAN DIEGO, CAL. FACTORY, 623-633 G STREET

It's Our Business to Mind Your Business

LOUIS C. MASTEN

Main 212 919 SIXTH STREET

Place the Management of Your Property in Our Care

NOTARY

Skinner Geo L (Mary T), stablemn Sou Cal Baking Co, h 2769 National av
Skinner Gladys Mrs, asst Dr J B Keith, r 246 W Cedar.
Skinner Harry M, reprmn The Savage Tire Co, r 314 B.
Skinner Hattie L (wid W H), h 1505 Fern.
Skinner Irving H, r 4523, 44th.
Skinner Isaac Z (Cora L), carp, h 4545, 47th.
Skinner John J (Augusta E), fur, h 120 E 17th.
SKINNER LEWIS N (Ellagene G), Furniture and Rugs 640-650, 6th, h 1400 C.
Skinner Linn H, eng Haryland Hotel, r 4523, 44th.
Skinner May (wid E M), h 1365, 6th.
Skinner Otto W (Vera L), clk Klauber-Wangenheim Co, h 2868 Adams av
Skinner Saml (Edith), mach, h 524, 18th.
Skoglund John (Anna), h 4268 Colonial av, E. S. D.
Skonberg Alfd L, bottler E Lawler Co, r 420 Ash.
Skott Peter J, h Mission Valley R D 2 Bx 137.
Skove Sine Mrs, hskpr 1703 Logan av.
Skrivanek Frank H, slsmn, h 4141 Reed av, E. S. D.
Skurla Rade C B, rest 1027 India, h 510 West B.
Skurla Robt, waiter R C B Skurla, r 510 West B.
Slack Jesse I (Ino), eng Fire Dept Sta 6, h 1635, 1st.
Slade Albt H (Winifred A), h 417, 27th.
Slade Everett B (Isabelle), jeweler L E Anselme, h 3768 Vermont.
Slade Isaac C (Carrie I), h 4365 Selma pl.
Slade Oakley L (Elizabeth), h 4120, 3d.
Slaff Ella F, clk Leo Greenbaum, r 1416 Front.
Slaff Frank E (Helena), calendermn The Savage Tire Co, h 2449 L.
Slager John H (Bessie), h 2283 Kearney av.
Slaid Irwin, r 1055, 5th.
Slaine Jennie (wid John), h 4330 Louisiana.
Slape Frank (Neva), tailor Benbough & Gillons, h 4586 Kansas.
Slater Apartments, F E Slater prop, h 749, 10th.
Slater Chas D (Lela M), motrmn S D Elec Ry Co, r 4728 E Panorama dr
Slater Fredk E (Anna M), mach Western Lumber Co and prop Slater Apts, h 1039 Hendricks av.
Slater Grace E, r 4925 Del Mar av, Ocean Beach.
Slater Mary E, prop The Crags Apts, h 4925 Del Mar av, Ocean Beach.
Slater Robt N (Ann), h 1540 College av, La Jolla.
Slattery John W, r 1854, 3d.
Slattery Patk J (Elizabeth), patrolman Police Dept, h 1904 Hornblend, Pacific Beach.
Slaughter Chas L (Emily), watchmn, h 4935 Niagara av, Ocean Beach.
Slaughter Erol R, r 4935 Niagara av, Ocean Beach.
Slaughter Jas C (Ruby), carp, h 1609 Cypress av.
Slaughter Leo C (Lillian E), asst mgr Brunswig Drug Co, h 4802 Coronado av, Ocean Beach.
Slauson Frances W Mrs, prop The Berkeley Fur rms, r 1267, 4th.
Slauson Willis (Frances W), h 1267, 4th.
Slaven Jessie Mrs, r 4961 Niagara av, Ocean Beach.
Slavik Chas, barber, h 636, 18th.
Slavin John, member St Joseph's Hospital Home.
Slavonian Club, D Chebegia sec 832, 5th.
Slawson Harold S (Estella M), elec, h 3975 Oregon.
Slawson Wm T, slsmn Benbough & Gillon, h 2070 Abbott, Ocean Beach.
Slee Chester F (Ethelyn M), slsmn Calif Stamp Co, h 215 S Pardee.
Slee C Mervyn, clk Royal Cream Co, r 215 S Pardee.
Slee J Grahame (Caroline H), mgr Phonograph Record Exchange, h 645 Beech.
Slee Willis M, slsmn, r 215 S Pardee.
Sleeper Maggie B (wid Frank H), h 1908 F.

IRWIN & CO.

HAY, GRAIN
FLOUR,
MILL FEEDS,
POULTRY
FEEDS,
GRAIN BAGS,
WOOL BAGS,
SACK
TWINE,
COAL

Main office
FOURTH AND h
PHONES:
MAIN 440
HOME 1440

Ross & George

Bookbinders
Blank Book Manufacturers
and Paper Rulers

860 Third

William J. Kettner
GENERAL INSURANCE
Tel., Main 2183
334-335 SPRECKELS BUILDING

SAN DIEGO FARM & MORTGAGE COMPANY
617 "E" STREET
TIMKEN BLDG.
PHONES
Pacific 1841 Home 2245
FARM LANDS
SURETY BONDS
GENERAL INSURANCE
BUILDING LOANS

MAIN 982
TRANSFER
SHEPHERD'S TRANSFER and STORAGE
1140 3rd

Slemmer Wm, r Golden West Hotel.
Sletten Lizzie S, r 3870 Hugo av, E. S. D.
Sletten Oline (wid Sander), h 3870 Hugo av, E. S. D.
Sletto Margaret M (wid Oscar P), h 4121 Conklin av, E. S. D.
Slimmon Bertha H, bkpr S J Wines Coffee Co, r 2226 Harrison av.
Slimmon John J, r 2226 Harrison av.
Slimmon John R (Margaret J), janitor Logan Hts Sch, h 2226 Harrison av
Slimmon Robt S, messgr Standard Oil Co, r 2226 Harrison.
Sleys Chas (Phoebe Ann), h 1501 Brookes av.
Sline Ray G (Frances E), garage, h 351 Milbrae.
Slinger Frank, bartndr Jepsen & Henderson, r 4016 Albatross.
Slinkard Edwd R (Helen), barber 4125 University av, E. S. D., h 3722 Colton av, E. S. D.
Sloan Albt J, driver City Operating Dept, h 4741 Muir, Ocean Beach.
Sloan Annie H (wid Robt), nurse, h 620, 18th.
Sloan Frank, electr Hartwell Elec Co, r 1145 K.
Sloan Mary E, r 1143 K.
Sloan Ora M Mrs, tchr Florence Sch, r 318 W Robinson av.
Sloan Robt B, cond S D Elec Ry Co, r 620, 18th.
Sloan Saml W (Lucia H), rep Christian Science Monitor, h 1247 Monroe
Sloan Wm S, slsmn Union Oil Co,
Sloane Annie B Mrs, director Sloane Sch of Music, r Los Angeles.
Sloane Chas L, real est 2143 Market.
Sloane Frances M, asst Dr G V Smith, r 3945, 32d.
Sloane Gladys, with The Marston Co, r 3945, 32d.
SLOANE HARRISON G (Elizabeth A), Attorney at Law, Suite 803 Watts Bldg 520 E. Tel Main 811 and sec University Club of San Diego, h 4363 Goldfinch.
Sloane Jas B, firemn Fire Dept Sta 2, r 1143 K.
Sloane Jas M (Margt L), carp, h 1316 Edgemont.
Sloane Mary I (wid S L), h 3945, 32d.
Sloane Mildred, r R D 1, Bx 70-B.
SLOANE PAUL E, Attorney at Law, Suite 803 Watts Bldg, 520 E, Tel Main 811.
Sloane School of Music, Mrs Annie B Sloane director 1156, 7th.
SLOANE WM A (Annie B), Associate Justice Dist Court of Appeal, Los Angeles, h 4334 Avalon dr.
Slocum Arthur P (Gertrude), r Fort Rosecrans.
Slocum Cella B Mrs, librarian Metaphysical & Occult Library, r 1024 Bway.
Slocum Chas E (Rowena), carp, h 1034 Kline, La Jolla.
Slocum Edwin S (Bertha), tel Santa Fe Ry, h 2058 Albatross.
Slocum Geo W (Mary A), h 4344 Georgia.
Slocum Mabel G, steno City Attorney, r 4344 Georgia.
Slocum Manley L (Cella B), h 1024 Bway.
Slocum Millie (wid J E), h 4644 Terrace dr.
Slocum Ralph M (Alice), auto opr W J Butler, h 2505 L.
Slotzer Harold G Mrs, with The Marston Co, r 1541, 8th.
Slotzer Harold G (Mary), slsmn U S Rubber Co, h 1541, 8th.
Slough J Milton (Lydia), delivery clk Santa Fe Ry, h 3467 Woolman av.
Slusher Gillis R (Eva B), rigger, h 1869 Moore.
Sluss Ira B, slsmn, r 3224 K.
Sluss Noah D (Prudence E), h 3224 K.
Sluss Wm D, warehsmn Globe Grain & Milling Co, r 3224 K.
Slusser Cora E, slswmn Carpenter's, r 3117 Franklin av.
Slutsk Benj, student, r 443, 21st.
Slutsk Jacob, student, r 443, 21st.
Slutsk Marcus (Sophia), h 443, 21st.
Sly Benj C, meats 7868 Girard, La Jolla.
Smale Anna B (wid Albt E), r 1122 W Washington.

Pfahler Buelow & Fisher
Commercial Linotype Compositors
860 3RD

More Value for Less Money
Whiting-Mead Commercial Co. OF SAN DIEGO
Home Phone 3499
Sunset, Main 709
Plumbing Material, Paints, Pipe, Hardware, Roofing Paper
Wall Board, Sash and Doors
OFFICE AND WAREHOUSE, FIRST N. E. COR. G

Smale John V (Adele M), mining eng, h 2610 E.
Smalik Joe E, tailor Foreman & Clark, r 1333 Union.
Small Chas A (Gladys F), mgr Bishop & Co, h 3445 Herman av.
Small Florence Mrs, h 109 University av.
Small Floyd A (Maura), glazier W P Fuller, h 312, 26th.
Small Herbt H, clk Chas S Hardy.
Small Manuel, h 3345 Horton av.
Small Ray P (Lucy K), h 209 d W Washington.
Small Richd, r 109 University av.
Small Richd A, bkpr Stiles Poultry Supply Co, h 1806 K.
Small Walter, tinner, r 432 F.
Small Walter B (Ella S), bartndr J M Wilson, h 432 F.
Small Wm J, clk Chas S Hardy.
Smallcomb Evelyn, student, r 4276 Cleveland av.
Smallcomb Thos (Carrie E), r 4276 Cleveland av.
Smalley B J, r R D 3 Bx 52-I.
Smalley Elizabeth, r 3504 Woolman av.
Smalley Jas L (Della C), h 3329 Granada.
Smalley Rachel, h R D 3 Bx 52-I.
Smallwood Pearl G, seam, r 345 S 37th.
Smallwood W S, gard S D High Sch, r 2462 K.
Smart Flora V (wid W C), h 1940 Julian av.
Smart Jas G (Ella), prop Custer Apts, h 1035 E.
Smart Julia M (wid C W), h 1263 Robinson av.
Smart Mary H (wid W M), h 1514 Robinson av.
Smart Robt, h 2651 Front.
Smart W Rossiter, dftsmn, r 1514 Robinson.
Smart Warren J (Teresa), clk Pac T & T Co, h 2122, 30th.
Smead Chas D, room clk U S Grant Hotel.
Smeade Wm B Rev (Della), h 4145 Illinois.
Smedley Lon B (Ruth W), sec-treas Cook-Haddock Co, h 3909 Ibis.
Smiley John E (Evelyn K), h 2239 Columbia.
Smillie Carl J, r 1984 Harrison av.
Smillie Edwd J (Martha L), h 1984 Harrison av.
Smillie John F (Emily), sheet metal wkr Ingle Mfg Co, h 2939 Logan av.
Smirles Thos, florist 533 Bway.
Smit Egbert Mrs, h 8025 Girard av, La Jolla.
Smiten Irene J, clk S H Kress & Co, r 967, 13th.
Smith Aaron C, waiter, r 511 F.
Smith Aaron W (Jennie K), mach Weldon Planing Mill, h 3935, 2d.
Smith Abbie A (wid D J), r 2105, 30th.
Smith Abraham, clk, r 312, 18th.
Smith Ada E, h 1924 Monroe av.
Smith Addie (wid G H), r 756, 16th.
Smith Adelia D (wid Jas H), r 2850 Cedar.
Smith Adolph O (Lena T J), janitor State Normal Sch, h 4729 Works pl.
Smith Albt (Mary), bootblk 1140, 6th, h rear 2721 C.
Smith Albt F (Lavina M), lab, h 70, 16th.
Smith Albt H (Julia), farmer, h 2807 San Diego av, N. S. D.
Smith Albt J, fruit packer, r 738, 18th.
Smith Albion C, r 3635, 6th.
Smith Alex Mc, r 2387 Boundary.
Smith Alfonse, lab Cuyamaca Water Co, r La Mesa.
Smith Alfd E (Mildred), r 4448 Cleveland av.
Smith Alfd S (Harriet S), broker, h 529, 20th.
Smith Alice H, r 2017, 1st.
Smith Alice H, cashr Boulevard Express, r 1419 India.
Smith Alida D Mrs, cook Y W C A, h 1456 E.
Smith Alvin O (Gertrude E), carp, h 4358 Selma pl.
Smith Allene L, clk, r 735, 19th.

4% AND SAFETY
$1.00 OPENS AN ACCOUNT
SOUTHERN TRUST & COMMERCE BANK
U.S. GRANT HOTEL BUILDING

BECKER BROS. AUTO WRECKERS
1323 1st. USED CARS, PARTS, TIRES AND ACCESSORIES Telephone Main 630

Money
TO LOAN ON ANYTHING OF VALUE
WHAT HAVE YOU?
CENTRAL LOAN OFFICE
761 Fifth Street, near F

SUNSET ENGRAVING COMPANY
Commercial Artists and Engravers
9th Floor Timken Bldg.
MAIN 1517

Smith Amy C, r 620 S 33d.
Smith Angelo, r 2545 Jefferson, N. S. D.
Smith Anna, lndywkr U S Grant Hotel, r 3725 Arnold.
Smith Anna Mrs, r 4647 Boundary.
Smith Anna J (wid Thos), prop Vanderbilt Apts, h 126 W Date.
Smith Anna M (wid W M), h 1243, 3d.
Smith Annie B Mrs, r 950, 9th.
Smith Anthony, porter A De Pietrie, r 547, 5th.
Smith Apartments, W D Smith prop 4576 North av.
Smith Armenda M (wid Ishi), h 867, 17th.
Smith Arnold, fruit packer, h 738, 18th.
Smith Arnold G, student, r 4127 Normal.
SMITH ARTHUR C (Evelyn) (Hambley & Smith), h 1570, 4th.
Smith Arthur L (Ada M), guard, h 115, 27th.
Smith A Mrs, pkr C M Gifford & Son, r 3085 L.
Smith Barnet, tailor 1438, 4th, h 1848, 2d.
Smith Belle, telep opr, r 406 Walnut.
Smith Belle H (wid D M), h 1899 Sheridan av.
Smith Bena, clk Mission Bell Curio Shop, r 1268, 13th.
Smith Benj F, janitor Pac T & T Co, r Coronado.
Smith Benj R (Verne), auto opr Liberty Buss Line, h 2130, 1st.
Smith Bert A, r 1937, 4th.
Smith Bertha, bkpr Foreman & Clark, r 1244, 9th.
Smith Blanche K, tchr Garfield Sch, r 704 Sutter.
Smith Building, 5th sw cor University av.
Smith B, member St Joseph's Hospital Home.
Smith B I, auto opr United Stages.
Smith Callie E (wid Andw), r 3940, 5th.
Smith Carlton H (Vilora N), h 4659 Niagara av, Ocean Beach.
Smith Caroline W (wid Frank), r 4122 Park blvd.
Smith Carrie (wid Jos H), h 1847 Market.
Smith Catherine, housekpr Miss E B Scripps 615 Prospect, La Jolla.
Smith Catherine C, sec S D Public Library, r 1334, 7th.
Smith Chas, clk, r 636 C.
SMITH CHARLES A (Dora M), (Frye & Smith), h 1264, 24th.
Smith Chas E, shoe repr 1758 State.
Smith Chas F (Lorraine M), bridge foremn Santa Fe Ry, h 2358 Columbia
Smith Chas G (Mary L), vacuum clnr, h 3511 Sisson av, E. S. D.
Smith Chas H, porter M Thomas, r 1889 Atlantic.
Smith Chas H (Anna E), auto opr Simon Levi & Co, h 334, 8th.
Smith Chas J (Mary E), bldg contr, h 825 W Washington.
Smith Chas J (Cecelia), prop Emery Auto Service, h 1152, 1st.
Smith Chas L (Sallie), lab, h 1969 National av.
Smith Chas M (Louise), watchmkr L M Schiller, h 442, 21st.
Smith Chas R (Bertha L), carp M Trepte & Son, h 1683 Linwood.
Smith Chas S, slsmn Benbough Furn Co, r 3878 Copeland, E. S. D.
Smith Chas V (Helen), lab, h 914 F.
Smith Chas W, tel opr W U Tel Co, h 4783 Voltaire, Ocean Beach.
Smith Chas W (Carrie C), janitor, h 2035 Bway.
Smith Christie M, pipe ftr Ingle Mfg Co, r 3758 Arnold, E. S. D.
Smith Claiborne E, h 4048 Swift av, E. S. D.
Smith Clara, student, r 4003, 6th.
Smith Clara, tchr Sherman Sch, r 320 Fir.
Smith Clara G (wid H M), with The Boston Store, h 1605 E.
Smith Clara J, acct Ingle Mfg Co, r 3982 Park blvd.
Smith Clarendon T, statistician, r 3931, 9th.
Smith Claude L (Anna E), (Smith & Walker), h 4136 Bachman pl.
Smith Clinton B, r 2450 A.
Smith C Angus, student, r 1264, 24th.
Smith C Arnholt, bkpr Merchants Natl Bank, r Y M C A.

A COMPLETE LIBRARY
of the latest City and State Directories of the United States and Canada, on file at office of
Merchants Association
608 Timken Building
861 6th St.
No Charge for Single Reference
SAN DIEGO DIRECTORY COMPANY

SERVICE BRANCH
936
SECOND STREET
NEAR BROADWAY
SAN DIEGO
SAVAGE TIRES
HAVE YOU SEEN THE SAVAGE SERVICE CREED?

W. F. LUDINGTON CO.
234-235 SPRECKELS BLDG.
GENERAL INSURANCE AND SURETY BONDS
MARINE INSURANCE

SMITH C JAMES (Emelia C) (Successor to C E Anthony), Mining Engineer, Assayer, Chemist and Metallurgist, 218 West F, h 643 G av, Coronado, Tel Coronado 215-W.
Smith Dale A (Lizetta B), clk h 737, 20th.
Smith Danl (Tillie), pdlr, h 1139, 17th.
Smith David D (Amy A), auto opr, h 2803 Imperial av.
Smith Delos D (Emma E), h 2504 A.
Smith Dolores, student, r 4127 Normal.
Smith Dora A, r 953, 11th.
Smith Earl C W, r 3190 Grape.
Smith Edgar A (Catherine F), clk, r 1645, 30th.
Smith Edgar J (Kate L), janitor The Savage Tire Co, h 2661 Boston av.
Smith Edith B (wid W G), C S pract, r 1708, 2d.
Smith Edna, student, r 4003, 6th.
Smith Edwd, clk Leo Greenbaum.
Smith Edwd A, clk, r 3992 Center.
Smith Edwd C (Marilla S), h 1032 Seaman pl.
Smith Edwd C (Rose G), mach opr, h 2121 Fern.
Smith Edwd J (Mary K), slsmn, h 4328 Adams av.
Smith Edwd M (Georgia), carp, h 242, 21st.
Smith Edwin L (Cecelia), h 1506, 30th.
Smith Edwin L (Vianna), window clnr, h 4951 Hawley blvd.
Smith Eliza J (wid W A), h 1074 Rosecrans, Roseville, Pt Loma.
Smith Elizabeth B (wid John M), h 2647 Newton av.
Smith Elizabeth L, student, r 3952, 9th.
Smith Elizabeth M (wid Alex), h 630, 18th.
Smith Elizabeth R Mrs, r 3601 Park blvd.
Smith Elizabeth T (wid S W), h 2807 K.
Smith Ellen W (wid J M), h 2478 Market.
Smith Elmer E, h 2443 Brant.
Smith Elmo C (Gladys M), warehsmn Irwin & Co, h 2970 Newton av.
Smith Emma E, steno S D Hotel.
Smith Emma R (wid J A), h 2102 G.
Smith Ernest F (Annie), fishermn, h 2068 National av.
Smith Ernest H (Louise), office eng City Engineer, h 2330 F.
Smith Esquipola (Josephine), lab, h 1875 National av.
Smith Estelane, nurse, r 2949, 5th.
Smith Eugene Ferry, atty, r 2222, 4th.
Smith Eva B (wid Edwd), h 3992 Center.
Smith Eva M, pupil nurse Agnew Sanitarium. r 2949, 5th.
Smith E Grace, kodak finishing 3873, 5th, h 3881, 5th.
Smith E H, driver Pure Milk Dairy Co, r 2409 E.
Smith E Otis (Martha J), h 4629, 35th.
Smith Fanchea M, steno Zellerbach Paper Co, r 1937, 4th.
Smith Fannie, steno Simon Levi & Co, r 312, 18th.
Smith Fleda E, County Farm Home Demonstrator, r 1300 C.
Smith Florence, emp The Savage Tire Co, r 1744, 1st.
Smith Florence J, tchr Lincoln Sch, r 529, 20th.
Smith Florence L, tchr State Normal Training Sch, r 3580, 6th.
Smith Florence V, typist Pac Tel Co, r 1635, 8th.
Smith Floyd F, r R D 3, Bx 51-G.
Smith Frances (wid Wm), h 3566 Menlo av, E. S. D.
Smith Frances A, r 2850 Cedar.
Smith Frances L (wid A B), h 4557 Kensington dr.
Smith Frances M, student, r 4048 Center.
Smith Francis A (Sarah A), auto opr Sou Cal Baking Co, h 117, 20th.
Smith Frank, clk Hotel Brewster.
Smith Frank (Lizzie), waiter, h 3947 Albatross.
Smith Frank (Maria), h 133, 29th.
Smith Frank (M Augusta), h 1359 Grove.

Kelly's Welding Works
FORMERLY
Metal Welding Works
New Location
1149 Second St.
MAIN 2548

ATTORNEYS ATTENTION
Searches made for Defendants in all California Directories or throughout the United States.
Affidavits Furnished.
LOS ANGELES DIRECTORY CO., 818 Broadway Central Bldg., Los Angeles

PROCESS PATENTED BY THE SAVAGE TIRE COMPANY SAN DIEGO, CALIF
GRAFINITE TUBES
THE ONLY INNER TUBE GUARANTEED NOT TO STICK TO THE CASING

ORT IRON WORKS
PHONE MAIN 1920 11TH AND IMPERIAL AVE.

HOMELAND BUILDING CO.
Dealers in
BUILDING MATERIAL and MILLWORK
GAS STATION
Oils, Tires Accessories
25 E 8th
National City, Calif.

Pfahler Buelow & Fisher
Commercial Linotype Compositors
860 3RD

Smith Frank (Mary A), acct, h 1359 Grove.
Smith Frank, dairy hd Jasper Rogers, r 3100 Moore, N. S. D.
Smith Frank, foremn S D Rubbish Co, h 3327 Market.
Smith Frank A (Ida), foremn, h 4667, 32d.
SMITH FRANK C (Jessie H), City Supt of Streets, East San Diego, h 3746 Cabrillo av, E. S. D.
Smith Frank C, h 3044 Goldsmith, Loma Portal.
Smith Frank C (Carrie E), ins agt, r 1054, 7th.
Smith Frank D, carp, r 706, 17th.
Smith Frank G (Lottie B), driver Union Oil Co, h 1936 Logan av.
Smith Frank H (Marguerite L), r 3770, 29th.
Smith Frank L, slsmn Davies-Overland Co, r 814 F.
Smith Frank W, seeds 4136 University av, E. S. D., h 3418 same.
Smith Fred (Mabel), h rear 3043 Ivy.
Smith Fred D (Nellie), clk N P Eisenmeyer, h 1526 Meade av.
Smith Fred H, lab Greenwood Cemetery, r 640, 41st.
Smith Fred I, cement wkr, h 3172 Bay av.
Smith Fred P (Ellen), mgr Cala Wine Co, h 1045 E.
SMITH FREDERICK W (Lena E), Teacher of Violin and Conductor Smith's Orchestra 705 Bway, Tel Main 2657.
Smith Geneva S (wid Wesley), h 2070, 4th.
Smith Geo, h 1144, 30th.
Smith Geo (Clara), lab, h 2651 N.
Smith Geo (Cyrene), eng L A & S D Beach Ry Co, h 7365 Eads, La Jolla.
Smith Geo, student, r 4094, 1st.
Smith Geo, tmstr City Operating Dept, r 2812 Franklin av.
Smith Geo A, tmstr City Operating Dept, r 3505 Benesch.
Smith Geo C (Grace C), City Food Inspector, h 4412 Georgia.
Smith Geo E (Fannie G), carp, h 295 Ada.
Smith Geo E (Lizzie R), tinner, h 2529 Imperial av.
Smith Geo H, h R D 3 Bx 98-I.
Smith Geo H (Cloyd B) (Smith & Stephenson), h 3833, 8th.
Smith Geo V, h rear 1840 Newton av.
Smith Geo W (Daisy F), iron wkr, h 236 S 40th.
Smith Gertrude, student, r 1530 B.
Smith Gilbert, auto opr Pure Milk Dairy Co, r 735, 19th.
Smith Gladys, r 4727 Hamilton.
Smith Gladys A, student, r 840 B.
Smith Grace Mrs, telep opr, r rear 2837 A.
Smith Guy V (Gladys), dentist 520 E rm 1008, h 1819 Sheridan.
Smith Harmon K (Virginia M), slsmn Hub Clo Co, h 2621 University av.
Smith Harold (Grace), carrier P O, h rear 2837 A.
Smith Harold H, bkpr Spreckels Co's, r 4070, 5th.
Smith Harold T, r 126 W Date.
Smith Harriet C (wid T C), h 1626, 2d.
Smith Harry A, civ eng, r 2467 Market.
Smith Harry F, actor, r 840 B.
Smith Harry H, lab City Park Dept.
Smith Harry L (Bridget), h 4320 Selma pl.
Smith Harry L, sub insp S D Cons G & E Co, r La Mesa.
Smith Harvey H, lab, r 4225 Utah.
Smith Harvey I (Fannie E), blksmth Cal Iron Wks, h 744, 18th.
Smith Harvey W, traffic mgr Pac Marine & Const Co, r 715, 20th.
Smith Hazel G (wid San Ferry), h 2222, 4th.
Smith Helen, pkr Bishop & Co, r 1868 State.
Smith Helen, waiter, r 511 F.
Smith Helen Mrs, dom 4071 Ibis.
Smith Helen S, waiter Geo Schnurr, r 1212, 10th.
Smith Helen V, student, r 7854 Herschel av, La Jolla.
Smith Henry A, lab, r 569, 8th.

Butternut Bread
Southern California Baking Co.
125-171 FOURTEENTH ST.
Main 578—Home 1578 Factory, Home 2174

V. WANKOWSKI & CO., INC.
V. WANKOWSKI, PRESIDENT W. McCLELLAND, VICE PRES. & SECY.
Loans, Real Estate, Insurance, Surety Bonds. PHONES: Main 2029 Home 1315 341-342-343 Spreckels Theatre Bldg.

Smith Henry B, auto opr Hillcrest Co, r 4003, 6th.
Smith Henry D (Elizabeth C), h 3872, 5th.
Smith Henry F (Lucy A), h 840 B.
Smith Henry H (Ruth), bkpr, h 4070, 5th.
Smith Herbt T (Cleo), h 2480 Congress, N S D.
Smith Howard B (Edna M), prop Savoy Garage, pres and mgr Owl Taxi Co (Inc), mgr Smith's Motor Supply House, h 2328, 1st.
Smith H M, asst store kpr U S Grant Hotel, r Golden West Hotel.
SMITH H STEPHEN, Dentist 812-814 Timken Bldg, 861, 6th, Hours 8:30 to 12 a m and 2 to 4 p m, Phones Main 1051, Home 1051, h 4048 Center.
Smith Irene, clk, r 933, 13th.
Smith Irving M, slsmn Thearle Music Co, h 1420, 7th.
Smith Isabella H Mrs, sec W S Smith & Co, r 4094, 1st.
Smith Isadore J (Yetta), tailor, h 1530 B.
Smith Jacinto, foremn Cuyamaca Water Co, r El Cajon.
Smith Jack (Helen), h 4177 Cleveland av.
Smith James (Rosabel), h 938 G.
Smith Jas, lab, r 245, 7th.
Smith Jas, pdlr, r 1980 Logan av.
Smith Jas C, slsmn, h 1528 Grove.
SMITH JAMES D (Lillian M), (Smith, Randall, Meacham Co), h 538 Cedar.
Smith Jas H (Ethel M), slsmn Lion Clo Co, r 1020 Rosecrans, Pt Loma.
Smith Jane A (wid Robt A), r 1529 Torrey rd, La Jolla.
Smith Jasper W (Vivian), h 1734 University av.
Smith Jeanie Mrs, r 1140 B.
Smith Jeannette, r 1359 Grove.
Smith Jeannette, tchr Sherman Sch, r National City.
Smith Jenner B (Edith I), tamale mfr 1922 Kearney av.
Smith Jerome F, r 2222, 4th.
Smith Jesse, barber J K Hansen, r 1232, 14th.
Smith Jessie, clk Heller's, r 1216 State.
Smith Jesse M Mrs, h 3052 Main.
Smith Job D, r 3175 Market.
Smith Johanna, inmate S D County Hospital.
Smith John, driver Silver Gate Oil Co.
Smith John, lab Cuyamaca Water Co, r La Mesa, Calif.
Smith John A (Elizabeth), fur rms 706, 12th.
Smith John A Jr. & Co, office 861, 6th rm 325.
Smith John F (Hattie), gen mdse sw cor Herschel and Wall, La Jolla, h 7810 Herschel av, La Jolla.
Smith John J, driver, r 3992 Center.
Smith John K (Mazzie), agt Metr Life Inc Co, h 704 Sutter.
Smith John L, driver Fire Dept Sta 12.
Smith John P (Lulu I), h 2450 A.
Smith John S, barber 2818 National av.
Smith John W, r 1845 National av.
Smith Jos (Helen), auto opr Swift & Co, h 1858 State.
SMITH JOSEPH Jr (Elizabeth), sec Ingle Mfg Co, h 2517 A.
SMITH JOSEPH B (Julia E), Supt Greenwood Cemetery, h 202 S. 40th.
Smith Jos H, real est rm 13 432 C, r 3004, 6th.
Smith Jos J (Eva G), janitor F B Naylor, h 669 Columbia.
Smith Jos L (Sarah M), auto opr Fire Dept Sta 12, h 2880 Webster av.
Smith Jos S, cond S D Elec Ry Co, r 615, 18th.
Smith Josephine, lndywkr Munger's Lndy, r 4729 Works pl.
Smith Josephine, tchr Brooklyn Sch, r Chula Vista.
Smith Josie, h 934, 11th.
Smith Julia A, h 3684, 7th.
Smith Julia B, r 2850 Cedar.
Smith Julia B Mrs, fur rms 1854, 3d.


YOUNG AND CHAMBERLAIN
Magneto Battery AND Tire Experts
VULCANIZING
1310 Fifth St.
426 A St.
PHONE—MAIN 2264

Office Buildings
With their tenants see Pages 16-18

LISCHNER SANATORIUM *for* CHILDREN
A MODEL PLACE FOR THE INVALID CHILD
Phone. MAIN 447 JUNIPER and 30th STS. SAN DIEGO

HARRY FISHER & CO.
GENERAL INSURANCE, REAL ESTATE, BONDS
240 C STREET

DENTAL
"BIG 6"
SIX
REASONS
WHY
Dr. C. D.
RUSSELL
SEE
PAGE
21

A
COMPLETE
LIBRARY
of the latest City and State Directories of the United States and Canada, on file at office of Merchants Association 608 Timken Building 861 6th St.
No Charge for Single Reference
SAN DIEGO DIRECTORY COMPANY

Smith Juliette Mrs, clk, r 856, 9th.
Smith J Bascomb, cook, h 1922 Kearney av.
Smith J Byers (Julia B), real est 1007, 5th rm 625, r 1854, 3d.
Smith J K (Mary A), h 3830 Highland av, E. S. D.
Smith J Russell (Anna M), h 4270 Pauly av, E. S. D.
Smith Kate J (wid J F), h 1411 Dale.
Smith Kate L (wid Saml W), r 738, 18th.
Smith Katharine, steno, r 2949, 5th.
Smith Katherine B, student, r 3833, 8th.
Smith Kelly, porter, r 522, 7th.
Smith Kenneth M, h 3977 Park blvd.
SMITH LAURENCE H, Attorney at Law 305 U S Nat'l Bank Bldg 1023, 2d Tel Main 1036, r 2222, 4th, Tel Main 1766.
Smith Lee A (Margaret D), firemn, h 2535 Jefferson, N. S. D.
Smith Leon A, h 3784, 30th.
Smith Leonard C (Elsie M), tile setter S D Tile & Woodstone Co, h 1870 Titus.
Smith Leslie R, slsmn, r 1528 Grove.
Smith Lillian H Mrs, h 1841 National av.
Smith Lin C (wid Geo H), r 1916, 3d.
Smith Lindley H (Mabel L), linemn Pac T & T Co, h 4617 Mississippi.
Smith Lizzie, nurse, r 3333 Front.
Smith Lizzie P, r 3931, 9th.
Smith Lois H, r 3344, 32d.
Smith Loren K, r 538, S. 33d.
Smith Lorin T (Gladys), auto opr F A Sutherland, h 357 S. Bancroft.
Smith Lottie S (wid F G), clk Smith's Art Store, r 1715 Adams av.
Smith Louis, lab Chas S Hardy.
Smith Louis E (Dorothy M), carp, h 4021 Sierra av, E. S. D.
Smith Louis H (Jennie), Curios 229 West F, r 1152, 7th.
Smith Louis H (Anna), cattle buyer, h 915, 16th.
Smith Louis R (Aimee R), h 3952, 9th.
Smith Louisa Mrs, h 2387 Boundary.
Smith Love, r 3971 Front.
Smith Lucy A Mrs, prop Lee Apts, h 840 B.
Smith Luella M, slswmn Boadway Bros, r RD 3 Bx 98.
Smith Lulu M (wid Wm H), h 4135, 3d.
Smith Lydia L Mrs, clk F W Woolworth Co, h 530 Ash.
Smith Lyman C (Cath E), painter, h 3695 Arctic.
Smith L A, clk, r 129 Robinson.
SMITH L C TYPEWRITERS, sold by American Writing Machine Co Inc 909, 3d.
Smith Mabel F, artist, r 4119 Voltaire, Loma Alta, Pt Loma.
Smith Mabel L, clk S D Cons G & E Co, r 1528 Grove.
Smith Mae Mrs, tea room, h 1312 Front.
Smith Maline W (wid Thos P), nurse, h 3931, 9th.
Smith Mamie W Mrs, r 1263 Robinson av.
Smith Margt A (wid G W), h 420, 16th.
Smith Margaret R, tchr Lincoln Sch, r 1620, 2d.
Smith Marguerite R (wid C D), h 1121 Waverly, La Jolla.
Smith Marie, clk, r 3992 Center.
Smith Marian Mrs, maid 4520 Trias, N. S. D.
Smith Marie B, slswmn Liberty Stores, r 347 Hawthorn.
Smith Martha (wid J F), h 4181 Florida.
Smith Martin C, inmate S D County Hospital.
Smith Martin C Jr (Nina B), mixer The Savage Tire Co, h 538 S. 33d.
Smith Mary, nurse, r 2508, 1st.
Smith Mary Mrs, h 132 Market.
Smith Mary C Mrs, h 1757, 1st.
Smith Mary C (wid Harris N), h 759, 18th.

MOTOR EXPERT SERVICE
In Case of Trouble
CALL MAIN 1593
We Specialize in this Work
MAIN 1593
WEATHERS & CO., 1158 2D ST.

If it's building material you want, see **THE DIXIE LUMBER AND SUPPLY CO.**
WE SELL EVERYTHING TO BUILD ANYTHING
BOTH PHONES UNIVERSITY AVE. AND OHIO ST.

Smith Mary E (wid F X), h 2604 National av.
Smith Mary E, r 402 W Hawthorn.
Smith Mary J Mrs, r 1461 G.
Smith Mary J Mrs, h 1170, 9th.
Smith Mary M Mrs, h 1937, 4th.
Smith Mary N, r 1611, 29th.
Smith Mattie Mrs, telep opr, r 1343 B.
Smith Mattie E Mrs, h 4540 Florida.
Smith Maud Mrs, h 2260 Front.
Smith May F, r 4048 Center.
Smith May H Mrs, h 1238 Waverley Lane, La Jolla.
Smith Minerva E (wid Jas O), h 735, 19th.
Smith Minnie F, r 1359 Grove.
Smith Minnie L, r 1316, 25th.
Smith Minnie U (wid G H), h 4544 Hawley blvd.
Smith M Janet, r 1359 Grove.
Smith Nellie Mrs (wid W D), r 845, 9th.
Smith Nellie H (wid Andw), hatter McLeod & Day, r 1545 Columbia.
Smith Nellie M (wid L E), h 4037 Sisson av, E S D.
Smith Nellie W (wid C E), h 3580, 6th.
Smith Nina B Mrs, r 538 S 33d.
Smith Norman H (Beulah Jane), h 833 Silverado, La Jolla.
Smith Norman M, Comm U S Navy Public Works Officer 861, 6th rm 716, r U S Grant Hotel.
Smith Oliver (Annie), h 3044 L.
Smith Oliver B (Jennie), h 3419 Martin av.
Smith Omer C (Elizabeth C), h 2114 Logan av.
Smith Paul O (Florence E), trav slsmn, h 2462 I.
Smith Paz, lndy wkr, r 2168 National av.
Smith Pearl E, r 1112 S 31st.
Smith Percy G, slsmn Carpenter's, r 835, 6th.
Smith Phereba E (wid Frank), h 3983 Klauber, E S D.
Smith Philip, searcher Union Title Co, r 312, 18th.
Smith Philip B (Clara E), pop corn, h 821, 13th.
Smith Philip N, h 218, 12th.
SMITH-PREMIER TYPEWRITER, Sold by American Writing Machine Co Inc, 909, 3d.
Smith Priscilla A (wid Jas A), h 4560 Campus av.
Smith Quinton W (Florence), mach, h rear 2372 Julian av.
Smith Ralph (Elizabeth M), baker Globe Mills Bakery, h 4121 Alabama.
Smith Ralph W, r R D 2 Bx 160-Y.
SMITH RANDALL MEACHAM CO (J D Smith, F E Randall, F L Meacham), Undertakers 538 Cedar nw cor 6th. Tel Main 139, Home 1139. (See page 50.)
Smith Raymond E, r 1056, 3d.
Smith Raymond H, vulcanizer Tioga Garage, h 4117 Maryland.
Smith Raymond W (Mary), finisher the Savage Tire Co, h 2054, 4th.
Smith Reuben W (Libby), slsmn, h 3588 Arizona.
Smith Richd, r Hotel Albany.
Smith Richd F (Winefred C), inspr Supt of Streets, h 4623 Coronado av, Ocean Beach.
Smith Robt B (Alice), eng Swift & Co, h 410 W Fir.
Smith Robt B, lobbymn U S Grant Hotel, r 1334, 1st.
Smith Robt C, r 815, 3d.
Smith Robt E (Elizabeth C), h 1056, 3d.
Smith Roland G (Willie L) (Smith's Art Store), h 351 W Robinson.
Smith Roscoe C, clk P O, r Hotel Robert E Lee.
Smith Rose B (wid S P), h 4656, 38th.
Smith Rose E Mrs, h 2239½ J.
Smith Rose H Mrs, h 302 Thorn.

Manufacturers of
GASOLINE LAMPS
LANTERNS
AND
LIGHTING SYSTEMS for every purpose
CONTRACTORS LIGHTS
STANDARD LIGHT CO.
of California

Architects' — AND — Engineers' Supplies
Drafting Room and Field Supplies of All Kinds
BLUE PRINTING
Prints of Any Filed County or City Map can be had from our Negatives
Rodney Stokes Co.
858 THIRD ST.
SAN DIEGO, CAL.

TIP-TOP AND KLEEN MAID BREAD
MANUFACTURED BY SNOWFLAKE BAKING CO.
HOME 1047 MAIN 47
SOLD BY ALL GROCERS

Greenwood Cemetery and Crematory

PHONES { MAIN 477 / HOME 5487 — 40TH AND IMPERIAL AVE.

Smith Roy, clk F W Bradley Co, r 1311 Market.
Smith Roy M, r 1456 E.
Smith Rufus W (Alice), h 2949, 5th.
Smith Ruth, maid 406 Walnut.
Smith R Carson, tchr S D A & N Academy, Pacific Beach, r same.
Smith Saml F, h 3775 Goldfinch.
Smith Saml F, emp Benson Lmbr Co, r Encanto.
Smith Sanderson, student, r 1238 Waverly Lane, La Jolla.
Smith Sarah A (wid J B), r 1845 Julian av.
Smith Sarah J (wid Wm), r 1359 Grove.
Smith Sarah J Mrs, r 3561, 6th.
Smith Shem, r 312, 18th.
Smith Sherman (Jessie), h 615, 18th.
Smith Solomon, driver S D Rubbish Co, r La Jolla.
Smith Sophia, inmate S D County Hospital.
Smith Sophia M, clk Boadway Bros, r 1425 C.
Smith Sophie V (wid J S), h 1125, 27th.
Smith-Stephenson (G H Smith, A L Stephenson), hdw 1451 University av
Smith Sue W, steno City Civil Service Comm, r 2408, 2d.
Smith Susan S Mrs, seams, r 2032, 4th.
Smith Sidney A (Lydia E) (Smith & Giddings), h 641, 21st.
Smith S C, h 1420, 7th.
Smith S Carder (Antoinette B), h 4876 Voltaire, Ocean Beach.
Smith S J, lab, h 515, 15th.
Smith S Marion (Wid W H), h 4826 Voltaire, Ocean Beach.
Smith Taxicab Co, S Sachs mgr, 1110, 4th.
Smith Thalia Mrs, r 4448 Cleveland av.
Smith Theodatus (Lucy M), h 2663 National av.
Smith Theo B (Nellie J), slsmn Stiles Poultry Supply Co, h 3344, 32d.
Smith Theodore M (Myra R), h 3776, 7th.
Smith Thos E (Edna M), cond S D Elec Ry Co, h 1129 Front.
Smith Thos H (Victoria), teaming contr, Long Branch bet Ebers and Froude, Ocean Beach.
Smith Thos J (Edith M), elec R P Moses, h 3060 Elm.
Smith Thos M, carp, h 818, 8th.
Smith Tyler (Evelyn), hlpr S D Cons G & E Co, h 3873 Cherokee.
Smith U S Grant (Margaret), carp, h 1519 Grand av, Pacific Beach.
Smith Valentine, clk, r 914 F.
Smith Vincent A (Beverly E), foremn, h 1245, 1st.
Smith Virginia M Mrs, nurse, r 2621 University av.
Smith Virginia T Mrs, h 7854 Herschel av, La Jolla.
Smith Walter (Myrtle), mill wright, h 4073 National av.
Smith Walter D (Cora A), carp, h 4119 Voltaire, Loma Alta, Pt Loma.
Smith Walter I (Annie R), carp, h 1216 State.
Smith Walter W, hlpr, r 843, 4th.
Smith Wesley R, r 222 Bway.
Smith Wm, r 1140 B.
Smith Wm (Maude), barber, h 1135, 11th.
Smith Wm A (Rena M) (Smith & Lieurance), h 2228 Julian av.
Smith Wm B, waiter S D Hotel, r 2921 Newton av.
Smith Wm E (Ellen V), h 4024 Illinois.
Smith Wm F (Jessie), h 1216 State.
Smith Wm G (Josephine R), h 3190 Grape.
Smith Wm H, carp, r 2753 National av.
Smith Wm H, r 320 Fir.
Smith Wm H (Comfort D), mining, h 2465 Front.
Smith Wm J (Rena M), clk P O, h 3645, 29th.
Smith Wm M (Alma A), barber 5032 Newport av, h 4732 Muir, Ocean Beach.

LEATHER SHOE Findings Store Supplies Machinery

DISTRIBUTORS NORWALK TIRES

WESTERN LEATHER SUPPLY CO.
417-21 F St.
BOTH PHONES

A COMPLETE LIBRARY of the latest City and State Directories of the United States and Canada, on file at office of Merchants Association 608 Timken Building 861 6th St.

No Charge for Single Reference

SAN DIEGO DIRECTORY COMPANY

Put Your Cleaning Problem Up to Us
MAIN 966 HOME 2106

NATIONAL WINDOW CLEANING COMPANY
832 THIRD STREET
533 F STREET

A. V. JEDLICK LADIES' TAILORS
"The House of Individuality" 1131 SIXTH ST.

Smith Wm M (Nettie), carp, h 631, 14th.
Smith Wm P, stockm Western Metal Supply Co, r 28, 21st.
Smith Wm R, foremn, h 945, 19th.
SMITH WM R (Edith P) (Economy Gas Appliance C), h 4933 Voltaire, Ocean Beach.
Smith Wm T (Samantha F), tmstr Benson Lmbr Co, h 3085 L.
Smith Wm T, waiter, r 630, 18th.
Smith Willis H (Mabel E), genl contr 7401 Eads, La Jolla.
Smith Wilson S (Isabella H), pres and treas W S Smith & Co, h 4094, 1st
Smith Wilson S & Co, Wilson S Smith pres and treas, I H Smith sec, autos 1965, 5th.
Smith Winifred M, clk S D Sun, r 4623 Coronado av, Ocean Beach.
Smith Wirt D (Maud E), prop Smith Apts, h 4576 North av.
Smith Wolf, rancher, r 1480 Market.
Smith Wolf (Rosie), pdlr, h 312, 18th.
Smith W Francis (Maude), barber W E Guyette, r 830, 12th.
Smith W Taylor (Elizabeth K), h 2518, 1st.
Smith & Giddings (S A Smith, C G Giddings), dentists 1015, 1st rm 704.
Smith & Lieurance (W A Smith, W H Lieurance), rest 838. 4th.
Smith & Walker (C L Smith, A O Walker), sporting goods 835, 4th.
SMITH'S ART STORE (R G Smith) Artists Materials, Brushes, Mouldings etc 1250, 5th.
Smith's Motor Supply House, H B Smith mgr 144 C.
Smith's Orchestra, F W Smith conductor 705 Bway.
Smith's Savoy Garage, H B Smith prop 1116, 2d.
Smither Frank W (Bessie), cashr W Edward Shaw, h 4135, 3d.
Smitherman Virginia G, student 942, 12th.
Smitherman Wm A (Nellie M), foremn S D Cons G & E Co, r 234 N Myers
Smock Elma E, bkpr City Park Dept, r 3320 Dale.
Smock Frank H (Belle), h 3320 Dale.
Smouse Danl L (Lizzie), h 4444 North av.
Smout Basil (Emma L), h 1317 Fern.
Smyth Maria, h 4037 Stockton av, E S D.
Smyth Paul, auto opr American Union Fish Co, r 1335, 8th.
Smythe Clarke, clk, r 1335, 18th.
Smythe Frank D (Luella M), phys, h 4082 Ingalls.
Smythe Frank E, r 4082 Ingalls.
Smythe John W (Eloise), bkbndr Rudolph Schiller, h 1335, 18th.
Snavely Dorothy F, tchr State Normal Sch, h 3409, 5th.
Snavely Ralph A, ensign U S N North Island.
Snedaker Jas R, farmer, h 3433 Imperial av.
Snedecor Saml A, exp, h 903 J.
Snedecor Sarah F (wid I B), r 903 J.
Snedeker Mary D (wid W P), r 3719 Villa ter.
Sneer P E, h 1927½ 4th.
Snell Burton H (Marie S), r 360, 24th.
Snell Harry L, lab, h 3134 Webster av.
Snell Thos A (L Edith), eng hlpr U S Grant Hotel, h 811 Beardsley.
Snell Viola M, r 3134 Webster av.
Snelling Wm E (Lillie I), auctioneer 922, 7th and 829, 8th, h 3236. 31st
Snider Andw J (Agnes), real est, h 2630 India.
Snider Cyrus F (Anna M), waiter, r 532 Date.
Snider John F (Martha A), clk A L Griffiths, r 1436 Grove.
Sniff Annie S (wid Saml), h 2960 Imperial av.
Sniff Cora, slswmn Boadway Bros, r 2960 Imperial av.
Snook D L, janitor Pure Milk Dairy Co.
Snore Jacob (Maria), h 3737 Cabrillo av, E S D.
Snow Abby G Mrs, clk Heller's, r 2541 C.
Snow Alice T Mrs, h 4065 Front.
Snow Alvin L (Belle E), waiter U S Grant Hotel, r National City.

Barney & Barney
Insurance Bonds, Loans Liability Compensation
PACIFIC MUTUAL LIFE INS. CO.
Scripps Bldg. Rooms 207-209

ALLEN'S MILK
Producers and Distributors of
PURE MILK
FAMILY TRADE OUR SPECIALTY.
ALLEN'S DAIRY
RURAL No. 2
ALLEN'S CREAM

HOTEL CHURCHILL ABSOLUTELY FIREPROOF
AMERICAN AND EUROPEAN
NINTH AND C STREETS GEORGE L. MAYNE, MANAGER

John Burnham & Company
212-214 TIMKEN BUILDING
REAL ESTATE
LOANS
AND INSURANCE

ADAIR'S GARAGE AND MACHINE SHOP
STUDEBAKER AND CHEVROLET
SERVICE STATION
TOWING SERVICES
1404 F ST.
SEE PAGE 4

Snow Amelia B (wid A B), r 2492 G.
Snow Belle E Mrs, dishwasher Agnew Sanitarium, r National City.
Snow Edwin W (Abby G), branch mgr Heller's, h 2541 C.
Snow Elizabeth (wid Albt), r 4108 Cleveland av.
Snow Eva E, r R D 2 Bx 164.
Snow Fredk H (Helen C), h 2464 Market.
Snow Geo W (Emily E), h 3678 Columbia.
Snow Henry P, cashr Freight office S D & A Ry, r National City.
Snow Jessie M, with the Marston Co, r 2541 C.
Snow John C, h 3693 Fairmount av, E S D.
Snow Lotta B, tchr, r 2541 C.
Snow Louis F, chemist, r 2464 Market.
Snow Mabel Mrs, r 617, 10th.
Snow Ruth H, r 2464 Market.
Snowden Elbert E (Mary E), foremn, h 3136 K.
Snowden Robt (Sarah), lab, h 940 Front.
SNOWFLAKE BAKING CO, C G Goatley Pres and Mgr, Henry H Goatley V-Pres, Gordon H Darnell Sec, Most Modern and Up-to-Date Bakery in San Diego 701, 16th. (See right bottom lines and page 8.)
Snure Cora B, clk Sou Tr & Com Bank, h 2035 Bway.
Snyder Alfd O, optometrist 1007, 5th rm 420, r 3032 Grape.
Snyder Alonzo D (Katherine), phys 520 E rm 1000, h 1625 Myrtle.
Snyder Anna M Mrs (Paris Dye Wks), 2011 Logan av.
Snyder Bess, drsmkr, r 2129 Market.
Snyder Building 835, 6th.
Snyder Building 1012, 5th.
Snyder Chas, cleaner, h 906, 11th.
Snyder Claire J, tmstr, r 2748 Main.
Snyder Earl, mach, h 1401 J.
Snyder Eda I (wid J C), h 2748 Main.
Snyder Elizabeth Mrs, drssmkr 624 B rm 1, r 4022 Reed av, E S D.
Snyder Ellison, r 902 Prospect, La Jolla.
Snyder Eunice, tel opr, r 2032, 4th.
Snyder Frances (wid B F), r 2375 Rosecrans, Roseville, Pt Loma.
Snyder Frank J (Rosa E), broker, h 2375 Rosecrans, Roseville, Pt Loma.
Snyder Geo (Frances), dairymn, h 2020 A.
Snyder G B, lab, r 553, 5th.
Snyder Hope, student, r 1625 Myrtle av.
Snyder Ida, hskpr, r 636 C.
Snyder Ida M (wid H B), h 1552, 9th.
Snyder Jacob, rancher, r 414 G.
Snyder Jas C, dental laboratory 520 E rm 411, r 3825 Conklin av, E S D.
Snyder Jas R (Anna M) (Paris Dye Wks), h 2011 Logan av.
Snyder Jane, waiter, Whipple Hotel, r 646 A.
Snyder Janet (wid Geo), lndrs, r 904, 16th.
Snyder Jennie W Mrs, r 804 A.
Snyder John (Marie A), saloon 910, 4th, h 2129 Market.
Snyder John H (Jennie W), h 804 A.
Snyder John H, supt Army & Navy Lndy, r 516 West C.
Snyder John W, r 804 A.
Snyder Julia, r 2452 J.
Snyder Lillie, r 740 G.
Snyder Mabel C, clk Heller's, r 304 A.
Snyder Mamie, r 1520 Tyler.
Snyder Marie (wid Franklin), h 4819 Muir, Ocean Beach.
Snyder Marion, dftsmn Sanford Mfg Co, r 1552, 9th.
Snyder Mary E (wid P M), h 3825 Conklin av, E S D.
Snyder Mary S (wid Edwd), h 7725 Fay, La Jolla.
Snyder Nelson S, mgr Army & Navy Lndy, h 2452 J.
Snyder Reuben (Alice C), h 2342, 5th.

P. M. DAIRY CO.
Manufacturers and Distributors of
Purity Dairy Products
COTTAGE CHEESE
ICE CREAM
BUTTER
CREAM
MILK KEFIR
12th & K Sts.
Phones: HOME 2034
MAIN 3311
Butter and Egg Dept.-701 Fifth
HOME 2431
MAIN 411

PARADISE VALLEY SANITARIUM
NATIONAL CITY, CAL.

Willard STORAGE BATTERY
1251-57 FOURTH ST.
J. Stanley LaSha IGNITION STATION
Willard STORAGE BATTERY
MAIN 693

Snyder Robt W (Emma E), h 7713 Draper, La Jolla.
Snyder Theo F, mfrs agt 1015, 1st rm 210, r University Club.
Soare Henry (Abbie L), h 4073 Storey av, E S D.
Soares Antone P (Rita), fishermn, h 3028 Hugo, Roseville, Pt Loma.
Soares John S (Laura C), master mariner, h 3140 Garrison, Roseville, Pt Loma.
Soares Jos, fishermn, r 2926 Lawrence, La Playa, Pt Loma.
Soares Jos H (Mary V), fishermn, h 3032 Hugo, Roseville, Pt Loma.
Soares Jos V (Perpetua), fishermn, h 428 Rosecrans, La Playa, Pt Loma.
Soares Manuel, clk F G Francis, r 3370 Arctic.
Soares Manuel B (Ezbia), h 3370 Arctic.
Soares Manuel S (Florenda), fishermn, h 2926 Lawrence, La Playa, Pt Loma.
Soares Maria, emp Pt Loma Lndy, Roseville, Pt Loma.
Soares Mary, lndrs S D Steam Lndy, r 3370 Arctic.
Soares Mary V Mrs, r 3145 Carleton, Rosevill,e Pt Loma.
Sobargo Cruse, maid 3953, 8th.
Sobbe Wm K, purser S D & Cor Ferry, r Coronado.
Sobey Sanford T, slsmn G E Morrison, r 926, 3d.
Sodahl Conrad O G (Carrie), mgr Sodahl Sea Food Products Co, sec Norwegian Vice Consulate, h 2155 Kearney av.
Sodahl Harold T, painter, r 2155 Kearney av.
Sodahl Norman F, guard, r 2155 Kearney av.
Sodahl Sea Food Products Co, C O G Sodahl Mgr 2155 Kearney av.
Soderberg Chas A (Anna C), h 3316 Cabrillo av, E S D.
Soderlund Niles Z, box mkr Federal Box Co. r 2225 National av.
Soderlund Ziegel N, mining, r 2225 National av.
Sodestrom Chas (Della), r 1041, 6th.
Soeten Chas H (Mollie). bkpr, h 807 Sutter.
Sofer Anna Mrs, prop Dakota Apts, r 1340, 3d.
Sofer Jay (Anna), musician U S Grant Hotel, h 1340, 3d.
Sohn Frank A (Marie), cigars, h 4221 Arden Way.
Soichez Jose (Lucia), lab Normandy Sea Food Co.
Soichez Lucia Mrs, clnr Normandy Sea Food Co.
Soker Nick, r 932 Union.
Sokoll Alfred, shoe repr M J Watters, r 1225 Fort Stockton dr, N S D.
Solak Lazarus, r the Vauclain Home.
Solar Apartments, Gustave Ehrenberg prop 504 Thorn.
Solari Frank (Alice W) (Saddlerock Grill), h 2272 State.
Solarium The, Mrs L K Hoover prop apts 5066 Narragansett av, Ocean Beach.
Solaro Ramon (Augustina), lab, h 2703 Congress, N S D.
Solarta Don, lab, r 3934 Beta.
Solaway Otto (Dorothy), sec hand gds 551, 5th, h 315, 28th.
Soldan Bert. lab, r 554, 5th.
Soldiers & Sailors Club, operated by United Service Club 615 Bway.
Soldiers and Sailors Hotel, Albert E Baynton mgr 1016, 6th.
Soldini Evelyn, student, r 1811 Sheridan av.
Solem Conrad (Florence P), teller Sou Tr & Com Bank, h 4292 Hawk.
Soley Wm T (Marie), longshoremn. h 2250 California.
Solis Antonio M (Josephine) h 4345 Idaho.
Solis Estefana Mrs, r 3619, 4th.
Solis Frank (Lucia P), tailor A V Jedlick, h 2794 Market.
Solis Jose, prop Portland Hotel, h 944 India.
Solis Paladino (Katie), lab, h 1620 State.
Solman Alice H (wid Herbt), fur rms 3934, 5th.
Solner John, h 3428, 29th.
Solomon Adolph, h 1901 A.
Solomon Carrie, nurse, r 1635, 9th.
Solomon Geo. optometrist and optician 762, 5th, r 1861, 3d.

The MODEL MARKET
MEATS and FISH
EGGS, BUTTER, OLEO.
NEAREST TO ALL DEPARTMENT STORES
Broadway, Bet. 5th and 6th Sts.
CLOSEST TO FIFTH AND BROADWAY
MAIN 2137

PATENTS
A. B. BOWMAN
ATTORNEY AT LAW
311 UNION BLDG. MAIN 378-2223W
SAN DIEGO, CAL.

Electric Fixtures and Supplies

HARTWELL ELECTRIC CO. DESIGNERS AND MANUFACTURERS **955 SIXTH ST.**

QUICK MONEY

ON DIAMONDS WATCHES JEWELRY GUNS MUSICAL INSTRUMENTS ETC.

WE BUY LIBERTY BONDS

CALIFORNIA LOAN OFFICE
411 F

See Page 40

Solomon Isaiah (Ethel), watchmkr 543, 5th, h 470, 17th.
Solomon Morris, barber A J Jensen, r 843, 4th.
Solomonsen Mary E (wid David), h 3705 Chamoune av, E S D.
Solomonsen Otto, r 3705 Chamoune av, E S D.
Soloryano Robt, porter H E McNeil, r Terrace dr Kensington Park.
Solov Saml (Bertha), tailor 1122, 3d rm 201, h 2443 K.
Soltau Anna, student, r 3542, 6th.
Soltau Elisa, maid 3542, 6th.
Sommer Carl E (Minnie), jeweler 432 F rm 206, h same.
Sommers Vera, r 1145, 15th.
Sonderman Jane Mrs, h 3982 Park blvd.
Sonderman Rose G, with the Marston Co, r 3982 Park blvd.
Sonka Clara M, with the Marston Co, r Lemon Grove.
Sonnenschmidt Bertha, h 3752, 3d.
Sonnichsen Chas, h 3005 Rosecrans, N S D.
Sooter Thurman W (Mary A), warehsmn Globe Grain & Milling Co, h 4195 Alabama.
Sopata P (L), flume tndr Cuyamaca Water Co, r Lakeside.
Sopata Raferto, lab Cuyamaca Water Co, Lakeside.
Sorcina Amelia F (wid Alberta), r 1216 Market.
Sorensen Arthur (Nora), r 3019 Arctic.
Sorensen Hans (Sansine W), h 3560 Arnold.
Sorensen Ingemann M (Lena G), mach opr Benson Lmbr Co, h 2915 Logan av.
Sorensen Martin K, chf insp, h 3063 Market.
SORENSEN MICHAEL (Jessie) Sec Southwest Securities Co, h 3919 Portola pl.
Sorensen Mine J, nurse, r 3063 Market.
Sorensen Una Mrs, clk Co-Operative Grocery, r 3680 Beta.
Sorenson Marie (wid Jos), h 1227 Ft Stockton dr.
Sorenson Ross P (Bertha), hatter 1050, 3d, h 3967 Utah.
Sorgatz Frank (Woline & Sorgatz), r 341, 18th.
Sorrento School, Helen L Gardiner prin 4106 Cleveland av.
Sortais Louie (Lizzie), steward, h 3729 Stockton av, E S D.
Sortillon Alex (Matilda), slsmn Schleisinger & Loeffler and gro 202, 25th
Sotelo Manuel (Selmira), coolermn Chas S Hardy, h 1739 Julian av.
Sotier Emma B, r 2233 Union.
Sotier Geo (Louise), slsmn, h 2233 Union.
Soto Andw (Lola), steelwkr, h 2452 Jefferson, N S D.
Soto Lola, emp K Hovden Co.
Soto Marie Mrs, r 1601 Logan av.
Soto Pedro, lab Santa Fe Ry ft B st.
Soto Tiodosa, h 26 S 20th.
Soucie Aug (Louise), h 4052, 3d.
Soucie Aug jr, student, r 4052, 3d.
Soule Chas (Lola), painter Perry's Paint Store, h 7525 Fay, La Jolla.
Soule Ida, r 7525 Fay, La Jolla.
Soule Lucy J, maid Hotel Lubin, r 1441, 10th.
Sour Geo (Stella), rest 408, 6th, h 1021 S 28th.
Sours P J, rancher, r R D 3 Bx 102.
Sousa Frank (Flora), lab, h Mission Bay Park, Pacific Beach.
Sousa Frank jr, slsmn S D Cycle & Arms Co, r 965, 5th.
Sousa Mary Mrs, h 2912 Byron, Roseville, Pt Loma.
Souter David (Barbara), car carp, h 2934 Newton.
Souter Edwd S, mach A R Robbins, r 2934 Newton av.
Souter Jas R, mach, r 2934 Newton av.
Souter Wm J, mach, r 2934 Newton av.
South Dorothy (wid Martin V), sec United Baking Co, h 2040 K.
South Eve A, student, r 2040 K.
South Park Auto Service Station, Mrs C R Stewart prop 28th nw cor B.

The Luggage Shop

Where Highest Quality and Lowest Prices Meet.

Trunks Bags Suit Cases Etc.

Phone Main 1340

1207 FIFTH ST.

San Diego

CONSULT THE

BROWN OPTICAL CO.

1011 FIFTH STREET

GROUND FLOOR AMERICAN BLDG.

MAIN 2997

HOME 1430


Pianos
Player
Pianos
Thearle Music Co.
640 Broadway
"The
World's
Best"


South Park Garage, A T Isensee prop 1228, 28th.
South Park Grocery, Lyman A McCurdy prop 2802 B.
South San Diego Investment Co, E S Babcock pres, W R Lyon v-pres, L M Drown sec-treas real est 1025, 4th rm 408.
Southam Bettie, student, r 7938 Ivanhoe av, La Jolla.
Southam Richd, h 7938 Ivanhoe av, La Jolla.
Southard Blanche M, hair drsr, h 2131, 1st.
Southard Jas B, h 1042 Wall, La Jolla.
Southcott Julia, h 3733 Indiana.
SOUTHERN AUTO WRECKING CO (A K Frowiss) Auto Wrecking and Repairing 1515 India, Tel Main 4815. (See classified Auto Wrecking.)
SOUTHERN CALIFORNIA BAKING CO, Carl Winter Pres, Office and Factory 125-171, 14th. Tels Main 578, Home 1578. Factory Tel Home 2174. (See left bottom lines and page 8.)
Southern California Fisheries (Nippon Co Inc), ft of W Market.
Southern California Granite Co (Albino Conti and Julius Dometti), monuments 3845 Imperial av.
SOUTHERN CALIFORNIA MUSIC CO, A J Morse Mgr, Pianos, Talking Machines, Musical Instruments, Sheet Music, Etc, 630 C.
Southern California Produce Co, Y W Joe prop whol produce 427, 6th.
Southern California Rabbitry, F M Hutchinson mgr, Rabbit Breeders 727 Market.
SOUTHERN CALIFORNIA TIRE WORKS (J B Kroutwick, R J Walker) 2d se cor B, Tels Main 5127, Home 4538. (See classified Automobile Tires.)
Southern Cross The (weekly), J H Dougherty pub 626, 3d.
SOUTHERN ELECTRICAL CO, "The One Bright Spot", Carl H Heilbron Pres, A H Brewener Vice-Pres, Electrical Contractors, Wholesale and Retail Electrical Supplies, Motor Installations, Lighting Fixtures, Electrical Signs and Motion Picture Supplies, 3d sw cor E. (See right top lines.)
Southern Hotel, see New Southern Hotel.
Southern Oil Co, C T Robinson mgr 825 Bway.
SOUTHERN REDUCTION CO, C D Crouch Pres, V E Crouch Sec-Mgr, Stock Food, Poultry Food and Fertilizer 1810 Bay Front ft of Beardsley. Tel Main 2585.
Southern Title Bldg 948, 3d.
SOUTHERN TITLE GUARANTY CO, A P Johnson jr Pres, W P Moore Vice-Pres, L A Wright Vice-Pres. R S Reed Sec-Treas 940, 3d.
SOUTHERN TRUST AND COMMERCE BANK, G A Davidson Pres, George Burnham, V-Pres, E O Hodge V-Pres, Philip Morse V-Pres, Fred H Thacher Cashr, Jack C Thompson Asst to Pres, L G Bradley Asst Cashr, C J Holliday Asst Cashr, Paul Jennings Asst Cashr, R B Thomas Asst Cashr, H P Requa Asst Cashr, L Bouvet Asst Cashr, P D McMahon Asst Trust Officer, E B Kinney Asst Trust Officer, R K Williams Mgr Bond Dept, E S Welch Mgr Coronado Branch, Karl Kenyon Mgr La Jolla Branch, J G Cash Mgr Imperial Valley Branch at El Centro, U S Grant Hotel Bldg Bway nw cor 4th. Tels Main 5150, Home 4365. (See right side lines and page 13.)
SOUTHERN TRUST AND COMMERCE BANK (LA JOLLA BRANCH) Karl Kenyon Mgr Prospect se cor Girard, Tel La Jolla 39. LA JOLLA.
Southland The, Mrs Nona Shannon prop fur rms, 344 A.
Southmayde Oscar S (Marie), tmstr Irwin & Co, h 343 W Washington.
Southwest Beef & Provision Co Inc, E J Kobler pres, Arthur Aylesbury v-pres, Geo Rogers sec, wholesale and retail 562, 5th.
Southwest Optical Co, S H Lane mgr 1007, 5th rm 413.
Southwest Packing Co Branch, E A Wadsworth mgr, meats 1760 State.
SOUTHWEST SECURITIES CO, Geo Sorensen Pres, Michael Sorensen Sec-Treas, Automobile Loans and Insurance 214 Central Mortgage Bldg 1015, 1st. (See classified Automobile Loans.)

UNIFORMS
MADE TO ORDER
JACK HORNER
NAVAL TAILOR
448 W BWAY.
PHONE
MAIN 1285

Ross & George
Bookbinders
Blank Book Manufacturers
and Paper Rulers
860 Third

CARPENTER'S INC.
1036 6TH ST., NEAR BROADWAY
HOME 1030: MAIN 828
THREE FLOORS OF Commercial Stationery, Office Supplies, Filing Systems and Devices, Books, Fine Stationery and Engraving.
DESK DEPARTMENT ON THIRD FLOOR

J. M. SCHEER
SOUTHERN TITLE BLDG.
948 Third St.
Famous Studios
"Photos That Please"
Telephone: MAIN 2263


EMMA EGBERT WILLIAMS
Manager

HEBRON HOME

FOR AGED PEOPLE
(Incorporated)
Undenominational
Established by
EMMA EGBERT WILLIAMS
24 Years experience in caring for aged people
1825 NEWTON AVE.
PHONES
HOME 3255
MAIN 3869
SAN DIEGO, CAL.

Southwestern Yacht Club, Bay Front ft of Grape.
Southwick Chas A, optician 142 W Bway; h Chollas Valley R D 3.
Southwick Harriet L, tchr S D High Sch, h 3819 Albatross.
Southwick Lura M, tchr Lincoln Sch, r 2460 G.
Southwick Sarah F, tchr, r 3819 Albatross.
Southworth Martha E (wid A E), h 1412 Imperial av.
Southworth Thos D, ensign U S N North Island.
Sowash Arthur L (Myrtle), pressmn Frye & Smyth, h 1240 Bway.
Sowle Andw H (Ella M), lab the Savage Tire Co, h 1801 Julian av.
Sowle Lucy J Mrs, h 1441, 10th.
Spade Esta R (Emma), slsmn Stevens & Hartley, h 4158 Ohio.
Spaeth Roy S, tube bldr the Savage Tire Co, r 1248 E.
Spain Frank G (Eleanor M), slsmn Henry Uelzen, h 4774 Brighton av, Ocean Beach.
Spainhower Charlotte E (wid J V), h 2271 Woolman.
Spainhower Earl H, student, r 2238 Harrison av.
Spainhower Ethel, r 4445 Park blvd.
Spainhower Florence M (wid A M), h 4445 Park blvd.
Spainhower Geo E, r 4445 Park blvd.
Spainhower Luther F (Nellie), auto opr, h 2238 Harrison av.
Spalding Elizabeth C Mrs, pres Woman's International Theosophical League, r Pt Loma Homestead.
Spalding Frank C (Clara L), pres S D Marine Const Co, h 112 W Spruce.
Spalding Frank M (Josephine M), clk Thos Moosios, h 3070 Juniper.
Spalding Jennie Mrs, r 408, 21st.
Spalding Mary J, r 112 W Spruce.
Spangler Mabel C, clk, r 304 A.
Spangler Mary D (wid P W), h 304 A.
Spangler Myrtle M, bkpr, r 304 A.
Spani Kate, prin Ocean Beach School, h 4819 Santa Monica, Ocean Beach
Spanish Presbyterian Church, Rev D A Mata pastor 351, 13th.
Spann Aug (Alice), longshoremn, h 1646 Front.
Spanos Saml (Bertha), clk Chris Speliakos, h 7840 Bishop lane, La Jolla.
Spardia Geo, r 3934 Beta.
Spare Elizabeth S, tchr, r 3536, 5th.
Spare G Wilson, radio electr U S Naval Radio Sta Pt Loma, r 3536, 5th.
Spare Helen F, tchr, r 3536, 5th.
Spare S Jenness Mrs, tchr S D High Sch, h 3536, 5th.
Spargle Emma L Mrs, millinery 1043, 6th, r 3154 B.
Sparklin Mary E (wid Danl), r 3237 National av.
Sparks Apartments, Henry J Sparks prop 4242 Campus av.
Sparks Albt F (Louise F), auto mech Pickwick Stages, h 2223 C.
Sparks Chas, window washer U S Grant Hotel, r 546 Ash.
Sparks Emily Mrs, r 4242 Campus av.
Sparks Florence E, student, r 4242 Campus av.
Sparks Harold H, billiards 120 Bway, r 511 F.
Sparks Henry J (Emily), prop Sparks Apt, h 4242 Campus av.
Sparrow Annie M, h 4346 Oregon.
Spaulding Arthur E (Lillie A), pressmn Evening Tribune, h 3952 Cleveland av.
Spaulding Chas F, r 440 Upas.
Spaulding Elizabeth M Mrs, r 4609 Kensington dr.
Spaulding Geo F (Cora D), h 422 S 32d.
Spaulding Henry (Eliza), r 3145 Market.
Spaulding Thos, tires, r 1545, 2d.
Spaulding Victor H (Viola E), emp the Savage Tire Co, r 2219 Julian av.
Spaulding Viola R, r 422 S 32d.
Spayer Bennett B (Anna), bkpr, h 216, 27th.
Speaker Chas, auto opr Liberty Special Delivery, r 337 F.
Spear Chas (Ora V), clk Holzwassers, h 3669, 5th.

"THE ONLY STORE OF ITS KIND"
PASSMORE'S SAN DIEGO BIRD STORE
ALEXANDER NOLAND PROPRIETOR
1194 Sixth St. near B [TELEPHONE MAIN 2158] CANARIES, PARROTS AND GOLDFISH

It's Our Business to Mind Your Business

LOUIS C. MASTEN

Main 212 — 919 SIXTH STREET

Place the Management of Your Property in Our Care

NOTARY

Spear Danl (Sophia), car repr S D Elec Ry Co, h 4141 Alpine.
Spear Geo, r 715 Bway.
Spear Geo, h 1219, 17th.
Spear Howard E (Ruth E), mach Ort Iron Wks, h 2331 University av.
Spear John H (Mary), janitor, h 3357 Grim av.
Spear Karl A (Della M), painter Standard Oil Co, h 2144 Irving av.
Speare Richd (Violet), tallymn McCormick Lmbr Co, h 1922 Logan av.
Spears C Clyde, driver Sanitary Ice Cream Co, r 1219, 17th.
Spears Emma E, tchr Brooklyn Sch, r 1219 Essex.
Spears Geo H, reporter S D Union, r 1219 Essex.
Spears H A, h 950, 14th.
Spears Mary Mrs, lndrs S D Steam Lndy, r 950, 14th.
Spears Mary O (wid G H), h 1219 Essex.
Spears Philip L, r 1219 Essex.
Spears Ruth A, steno Sweet, Stearns & Forward, r 1219 Essex.
Specht Elizabeth, r 1261 Cave, La Jolla.
Specht Ida, r 1261 Cave, La Jolla.
SPECIALTY SHOE CO, R C Goldman Mgr, Men's, Women's and Children's Shoes 945, 5th. Tel Main 3573.
Speckart Eugenia, r 4217, 4th.
Speckart Joe R (Paula), h 4217, 4th.
Speece Chas E (Ora C), h 2476 A.
Speece Elsie M, senior asst S D Public Library, r 2476 A.
Speed Margaret W (wid Jas), r 1402, 29th.
Speer Anna V (wid Walter W), r 1456 Columbia.
Speer Arthur W, service sta opr Standard Oil Co, r 2083 Harrison.
Speer Belle Mrs, h 2528 Lincoln av.
Speer Florence H (wid Hardin), bkpr Akerman & Tuffley, h 3723 Howard, E S D.
Speer Harold L, clk Standard Oil Co, r 1969 Harrison av.
Speer Nannie L, h 2242, 4th.
Speiler Wm L, h 3877 Mentone av, E S D.
Speir Oswald (Maud P), v-pres Pac Marine & Const Co, h 1965 Sunset blvd.
Speiss Martin, yardmn Fred Harvey Cafe, r Union Depot.
Speliakos Chris (Lottie), fruits 7920 Girard, La Jolla, h 7729 Ivanhoe av, same.
Speller Frank, h 1154, 14th.
Spelts Ethel Mrs, mgr Sherwood Villa Apts, h 1346 Front.
Spence Geo, lab, r 525, 14th.
Spence Geo E, service sta opr Standard Oil Co 1229, 9th.
Spencer Alex D, carp H J Gerard, r 830, 12th.
Spencer Allen A, student, r 1165, 19th.
Spencer Bessie L (wid W A), h 3750 Chamoune av, E S D.
Spencer Chas W, clk Heller's, r 2200 K.
Spencer Danl H (Ina L S), clk Strahlmann-Mayer Drug Co, h 4081 Hillcrest dr.
Spencer David W, clk Standard Oil Co, r 901, 7th.
Spencer Donald J, h 5059 Niagara av, Ocean Beach.
Spencer Elmer, student, r 1165, 19th.
Spencer Emily G Mrs, r 505 W Grape.
Spencer E R, r 103 West F.
Spencer Florence W, cashr Monarch Drug Co, r 1256, 16th.
Spencer Frances, r 4451 Utah.
Spencer Geo A (Mary J), confy 4176 University av, E S D, h 4057 Colonial av, E S D.
Spencer Jacob T (Laura), h 4088 Klauber, E S D.
Spencer John A (Nellie F), h 1256, 16th.
Spencer John O (Irene), baker, h 1042 Essex.
Spencer Junior S (Matilda), driver S D Rubbish Co, h 1730 Newton av.

IRWIN & CO.

HAY, GRAIN, FLOUR, MILL FEEDS, POULTRY FEEDS, GRAIN BAGS, WOOL BAGS, SACK TWINE, COAL

Main office FOURTH AND K

PHONES: MAIN 440 HOME 1440

Write Us for Mailing Lists

Any Trade or Profession Here or Anywhere

=

San Diego Directory Company

William Kettner

GENERAL INSURANCE

Tel., Main 2183 — 334-335 SPRECKELS BUILDING

SAN DIEGO FARM & MORTGAGE COMPANY
617 "E" STREET
TIMKEN BLDG.
PHONES
Pacific 1841 Home 2245
FARM LANDS
SURETY BONDS
GENERAL INSURANCE
BUILDING LOANS

MACHINERY SUPPLIES
BELTING
ELECTRIC MOTORS
GAS ENGINES
HOSE
IRRIGATION SUPPLIES
OILS and GREASES
PIPE and FITTINGS
PACKINGS
PULLEYS
PUMPS
WASTE
MACHINERY SUPPLY CO.
340-348 Seventh
PHONES
MAIN 99
HOME 1199

Spencer Mabel, r 2412 J.
Spencer Mabel C S, bkpr C M Gifford & Son, r 2258 K.
Spencer Mary Mrs, h 4451 Utah.
Spencer Mary F Mrs, r 2094 Julian av.
Spencer May H, r 4081 Hillcrest av.
Spencer Milton, h 3330, 3d.
Spencer Nellie M, student, r 1256, 16th.
Spencer Thos A (Lena L), blksmth S D Cons G & E Co, h 1165, 19th.
Spencer Wilbur F (Martha), h 4130 Estrella av, E S D.
Spencer Wm (Carrie), cigars 657, 5th, r 729, 7th.
Spender Jas, h 4565 Campus av.
Sperbeck Harlan W, student, r 1150, 22d.
Sperbeck Lorenzo (Nellie), pres, h 1150, 22d.
Sperry Clarence R, steno S D Hardware Co, r 329 S 34th.
SPERRY FLOUR CO, Frank S Coates Mgr 244, 9th, Tels Main 224, Home 1615.
Sperry Gilbert A (Tusnalda), hlpr S D Cons G & E Co, h 367 S 37th.
Sperry May, cashier Rudders Cafe, r 1244 A.
Sperry Winifred M, pupil nurse Agnew Sanitarium.
Sperry & Hutchinson Co, J G Welch mgr, premiums 1141, 6th.
Spicer Raymond D, vice-pres Stephens & Co, r University Club.
Spiecher Frank (Anna), painter Davies-Overland Co, r 4370 Hugo av, E S D.
Spieler Wm L (Mary A), mech Hibner-Alexander Co, h 3869 Mentone.
Spigno John (Lillian), trav slsmn, h 4909 Muir, Ocean Beach.
Spileman Edwd E (May A), mgr Hercules Oil Co, h 1464 A.
Spileman Hazel A, student, r 1464 A.
Spileman Hiram F, clk Hercules Oil Co, r 2728 National av.
Spileman Mary J (wid E B), h 2728 National av.
Spillane Michl, lab City Operating Dept, r Otay Valley.
Spinelli Santo (Angelina), gro 635 Market, h 321, 11th.
Spink Ezra L (Elizabeth H), h 1915 Irving av.
Spinney Lucile W, r 1940, 3d.
Spinney May R (wid G N), rest 531 B, h 1940, 3d.
Spinning Roy (Hattie G), aud Neptune Sea Food Co, h 1750 Ft Stockton dr.
Spitzer Edwd (Clara), tailor, h 4664 Kansas.
Spitzer Hugo (Marie), tattooer 844½, 4th, h 3830 Superior.
Spizer David (Minnie), 2d hd gds 303 F, h 1135 Bancroft pl.
Spohn Bryant, student, r 437 W Washington.
Spohn Will R (Nellie B), searcher of records, h 437 W Washington.
Spohnhauer Hattie M, dom 540 Thorn.
Spokane Apartments, Nelson J Martin prop, 937 University av.
Spooner Geo H (Boulevard Express), r Los Angeles.
Spotts M Arthur Rev (Mary A), h 3780 Ibis.
Spotten Wm E (Jessie J), h 3653 Jackdaw.
Spotts Orrin, clk G H Faber, r Ocean Beach.
Spradling Mary J (wid C S), housekpr Hotel Metropole.
Spragg Fred M, student, r 1331 A.
Spragg Hiram, r 1331 A.
Spragg Percy A (Emma A), rancher, h 1331 A.
Spragg Robt W (Lelia E), h 1256, 14th.
Spragg Willis H, student, r 1331 A.
Sprague Chas D, h 2829, 4th.
Sprague Chas E (Leo), saloon, h 1555, 8th.
Sprague Donald R, timekpr, r 4470 Arch.
Sprague Edwin A (Orah G), h 3645 Arizona.
Sprague Everett F (Louise), trav slsmn, h 3797 Arctic.
Sprague Frankie B, r 2012 Logan av.
Sprague Geo L (Spring & Sprague), h 2524 San Marcos.

THE PACIFIC MUTUAL
LIFE INSURANCE COMPANY
Issues One Accident Policy Every Minute
ACT
Better See NEAL & WOLF
NOW 625 E Street


POULTRY, BEES, GARDEN SUPPLIES
LIVE and DRESSED POULTRY
643-649 G ST.
COR. SEVENTH
STILES POULTRY SUPPLY CO.

Sprague Harry H (Veta), h 1820, 4th.
Sprague Jas B, h 2012 Logan av.
Sprague Jennie (wid J B), h 4470 Arch.
Sprague Newton C (Gertrude L), vice-pres and mgr Neptune Sea Food Co, h 3239, 3d.
Sprague Thos F (Maggie E), h 833, 21st.
Sprague Veta, clk First Natl Bank, r 1820, 4th.
Spratt Richd M (Anna M), pressmn S D Union, h 2646 A.
SPRECKELS BROS COMMERCIAL CO, John D Spreckels Pres, Ernest E White Sec and Treas, J B Alexander Vice-Pres and Mgr. Office W Santa Fe Wharf, foot of W Market.
Spreckels Bros Commercitl Co Wharf and Coal Bunkers, ft of West G.
SPRECKELS BUILDING, John G Taggardth Mgr, 121 Broadway bet 1st and 2d. (See page 17).
SPRECKELS CLAUS, Sec-Treas The Savage Tire Co, Vice-Pres The Savage Tire Corporation, Sec-Treas The Spreckels Cos and Sec-Treas J D and A B Spreckels Securities Co, Operating 209 Union Bldg, r Coronado.
SPRECKELS COMPANIES, General Offices 209 Union Bldg, 235 Bway.
SPRECKELS JOHN D, President Spreckels Companies, Pres S D & Arizona Ry Co, Pres L D and A B Spreckels Securities Co, Operating, and Pres Savage Tire Co and Savage Tire Corp, 209 Union Bldg, 235 Broadway, h Coronado.
Spreckels J D & and A B, Securities Co Bureau of Tabulations, N E Brown mgr, 235 Bway, rm 218.
SPRECKELS J D and A B SECURITIES COOPERATING, J D Spreckels Pres, Wm Clayton Vice-Pres, Claus Spreckels Sec-Treas, R G Dilworth Gen Counsel, B M Warner Manager, A H Kayser Comptroller, 209 Union Bldg, 235 Broadway.
Spreckels Theater, 121 Bway.
Sprengel Wm, r 421, 12th.
Sprenger Anna R (wid F W), r 4656 Ohio.
Sprenger Berthold C (Margaret M), elec Sou Electrical Co, h 4656 Ohio.
Sprigel Anna C Mrs, mgr Bower Apts, h 2106 K.
Sprigg Clarence D, depy collr in charge U S Customs Service, 323 Federal Bldg, 2841, 4th.
SPRIGG PATTERSON, Attorney at Law 512 Southern Title Bldg, 948, 3d, Tel Main 529, h 2044, 1st, Tel Main 855.
Sprigg Rodney S, h 2044, 1st.
Spring Geo L (Spring & Sprague),770, 21st.
Spring Geo L, meats, r 770, 21st.
Spring Obadiah H (Lizzie E), h 651, 21st.
Spring Orpha H, tchr Sherman Sch, r 651, 21st.
Spring & Sprague (G L Spring, G L Sprague), meats 822, 5th.
Springer Albt C (Hester R), janitor Florence Sch, h 434, 22d.
Springer Chas A (Erma E), carp, h 2128 Franklin av.
Springer Chas C, engraver Sunset Engraving Co, r National City.
Springer Chas C, photo engr Sunset Engrav Co, r 3709 Birch.
Springer Dennis H, wrapper Pure Milk Dairy Co, r 434, 22d.
Springer Ethel B Mrs, r 115 Walnut av.
Springer Lawrence M, printer The Savage Tire Co, r 3709 Birch.
Springer Leonard W, appr S D Sun, r 3709 Birch.
Springer Roland C (Katherine C), atty Union Title Co 1007, 5th, rm 1121, h 3351, 29th.
Springer Tottie C (wid Moses S), h 3709 Birch.
Springer Wm T (Ethel B), h 115 Walnut av.
SPRINGFIELD FIRE & MARINE INSURANCE CO, A E Dodson Agt, 511 Granger Bldg, 964, 5th.
Springs Anna R (wid David), h 3706 Colonial av, E S D.
Springs Guy R (Mabel E), h 4122 Clark, E S D.
Springs Herbert V, r 3706 Colonial av, E S D.


MUEHLEISEN TENT AND AWNING CO.
Manufacturers of
Tents
Awnings
and Covers
Flags, Sails and Camp Furniture
753-755 Fourth Street
Both Phones

Frye & Smith
Print This Directory
856 Third St. San Diego

FIREWOOD
San Diego Eucalyptus Wood Co.
202 SIXTH ST.
Phones: Main 2035 Home 3266



THE WILEY B. ALLEN CO.

1031 FIFTH STREET

PIANOS, INNER-PLAYERS, AND REPRODUCING PIANOS VICTROLAS, BRUNSWICKS, AND VICTOR RECORDS

EASY TERMS



Springs Roy D (Vera L), electr, h 3962 Goldfinch.
Springstead Fred A, pres S D Fruit & Produce Co, r El Cajon.
Springstead Wallace L (Grace N), sec-treas S D Fruit & Produce Co, h 2943 Laurel.
Sprinkle Carlton G (Dorothy L), pipe ftr, r 3837 Goldfinch.
Sprinkle Michl (Margt L), h 441, 24th.
Sprinkle Michl, lab, r 2020 Harrison av.
Sproals Wm, r 450, 20th.
Sprocchi Anthony, barber 526 Bway, h Alfonso Apts.
Sproles Lena Mrs, r 4361 Proctor pl.
Sprott Absalom B (Jessie), h 2639 K.
Sprott Evans (Florine), lab, h 3115 Webster av.
Sproul Grace D Mrs, h 1011 Coast blvd, La Jolla.
Spruse Emma G Mrs, senior asst S D Public Library, r 2832 Imperial av.
Spruce Thos A (Emma G), mach, r 2832 Imperial av.
Spruth Agnes M, r 2828 Madison av.
Spruth Albertine E (wid C B), h 2828 Madison av.
Spruth Elsie B, clk Boadway Bros, r 2828 Madison.
Spruth Otto L, mach Standard Iron Wks, r 2828 Madison.
Spurgeon Margaret M (wid J F), r 7766 Fay, La Jolla.
Spurlin H B, motrmn S D Elec Ry Co, r 1811 Adams av.
Spurlock John J, watch mkr 725 Bway, rm 15, r Y M C A.
Squifflet Edmond P (Lillian J), cond S D Elec Ry Co, h 2829 Adams av.
Squier Ben L (Thresa A) (Merchants Patrol & Fire Dispatch), h 2368 Union.
Squire Jas L (Nellie E), h 3904 Hawk.
Squire Van R (Isabelle T), clk, h 908 C.
Squires Annette C, tea parlor B Maryland Hotel Arcade, r 1312 Front.
Squires Ardie, telep opr Pac T & T Co, r 1830 Tustin, Pt Loma Hts.
Squires-Belt Co (J C Squires, E B Belt), hay & grain 11th nw cor K.
Squires Hamilton M (Mary E), h 1504 Grove.
Squires Jacob C (Helen B), (Squires-Belt Co), h 3911 Goldfinch.
Squires Jas A (Mildred L), dftsmn, h 2920 Newton av.
Sroor Chas (Mary), gro 1819 Logan av.

ST—All names beginning with the prefix "St" are compiled as if spelled out Saint.

Staat Geo F (Rhoda D), h 4096 Arizona.
Staats John B, clk White Hdw Co 4005 Ingalls.
Stacey Arthur G (Lillian K), h 2332 Irving av.
Stack Anthony T, lndymn J L Cox, r 4071 Sisson av, E S D.
Stack Edwd, h 3527 Arctic.
Stack John (Ella), h 1117, 13th.
Stack Thos M (Mabel), field clk, h 4671 Newport av, Ocean Beach.
Stackhouse John, h 4104 Louisiana.
Stackhouse John E (Lillian), plastering contr 3070 Polk av.
Stack Earl, carrier P O, r Beverly.
Stacy Geo P (Ida B), foremn S D Cons G & E Co, h 1027, 26th.
Stacy Gladys I, printer W B Clawson, r 1027, 26th.
Stacy Grace M Mrs, pianist, r 7856 Fay, La Jolla.
Stacy Howard S (Adeline), baker Fornaco Bros, h 4048 Scott, E S D.
Stacy Kate A (wid A C), h 7730 Fay, La Jolla.
Stacy Leroy W (Grace M), sub clk P O, h 7856 Fay, La Jolla.
Stadium Apartments, Jas Ward prop 1208, 16th.
Stadium The, 15th and Russ blvd.
Stadler Fred W, r 2750 Rosecrans, Loma Portal.
Stadler Katherine R (wid G J), h 2750 Rosecrans, Loma Portal.
Stadley Thos (Charlotte), deliverymn F J Rickey, h ss El Cajon blvd nr Douglass av, R D 1 Bx 178-B.
Staff Helena Mrs, nurse, r rear 2449 L.
Stafford A, r Golden West Hotel.

WHY WORRY?



Drawing $50 per week

HERBERT N. NEALE

General Insurance

Accident and Health
Automobile
Burglary
Fire
Compensation
Liability
Plate Glass
Fidelity Bonds
Surety Bonds

GEN. AGT.
OCEAN ACCIDENT AND GUARANTEE CORP. LTD.
of London

All Casualty Losses Adjusted by This Office

443 SPRECKELS BLDG.

WHY WORRY?



Drawing $50 per week

SERVICE BRANCH
936
SECOND STREET
NEAR BROADWAY
SAN DIEGO

SAVAGE TIRES

HAVE YOU SEEN THE SAVAGE SERVICE CREED?

Frank A. Salmons
"The Insurance and Bond Man"
Southern Title Bldg.
ON THE PLAZA
Phones: Main 244
Home 1344
Writes All Forms of
Insurance

Stafford A Wilbur (Mattie E), auto mech, h 5025 Cliff pl.
Stafford Chas E (Geraldine), h 3629 Front.
Stafford Clarissa Mrs, kodak finisher Sunset Photo Studios.
Stafford Frank W (Catherine), auto opr United Stages, h 3670 Keating.
Stafford Fred W (Hazel), h 419 W Washington.
Stafford John (Cornelia H), major U S A retired, h 3592 Front.
Stafford John, miner, h 5063 Santa Monica av, Ocean Beach.
Stafford Maurice L, tel editor S D Sun, r Coronado.
Stafhorst Minna D, bkpr Mode Cloak and Suit House, r 1861, 3d.
Staggs Fletcher, waiter, r 214 G.
Staggs Roy J, electr, r 214 G.
Stagnaro Antoinette (wid Andw), h 2560 California.
Stagnaro Boso, fishermn, r 2560 California.
Stagnaro Paladino (Mary), fishermn, h 1823 India.
Stagnaro Stefano, fishermn, r 2560 California.
Stahel Alfd (Anna B) (Alfd Stahel & Sons), h 1621, 30th.
Stahel Alfd Jr (Louisa H), pres and mgr Alfd Stahel & Sons, h 1504, 5th.
Stahel Alfd & Sons, Alfd Stahel Jr pres and mgr, Walter Stahel sec, Otto Stahel asst mgr, Crockery and Glassware 1071, 6th.
Stahel Elizabeth Mrs, clk Mode Cloak & Suit House, r 1621, 30th.
Stahel Otto (Irene V), asst mgr Alfd Stahel & Sons, h 855, 23d.
Stahel Roland, r 1621, 30th.
Stahel Walter (Elizabeth M), sec Alfd Stahel & Sons, r 1621, 30th.
Stahl Hugh (Phena B), h 1604 Monroe av.
Stahl Jos (Ana), H 464, 21st.
Stahl Ralph W, tent mkr Muehlersen T & A Co, r 1354, 2d.
Stahl Wm G (Rose), plumber, h 1354, 2d.
STAHLE EDWARD F (Emma G), Civil Engineer and Vice-Pres and Sec La Jolla Chamber of Commerce, 7926 Girard, **LA JOLLA**, h 7982 Prospect pl same.
Stahli Kaspar (Mary), caretaker University Heights Play Ground, h 3954 Idaho.
Stahli Mary, telep opr, r 3954 Idaho.
Stailey Elizabeth Mrs, clk Holzwassers, r 2004 C.
Stair G Clifford, filter opr S D Cons G & E Co, r 1615, 32d.
Stake Emma S (wid John), h 612, 25th.
Stake Leslie M M, mach, r 612, 25th.
Staley Harry, auto opr F A Sutherland, h 1444 State.
Staley Iva C, steno Armour & Co, r San Diego Hotel.
Staley Juanita V, tchr Jefferson Sch, r 2045 K.
Staley Mary B Mrs, music tchr, r 2045 K.
Staley Nora Mrs, prop Hotel Onyx, h 856, 5th.
Staley Vivian, student, r 2045 K.
Staley Wynne S (Mary B), tchr S D High Sch, h 2045 K.
Stalford Mannie, with The Marston Co, r 1170, 9th.
Stall Wilson S, confy and cigars 927 Bway, r 1059, 10th.
Stalling Geo B (Effie B), r 237 West F.
Stalnaker L May, h 2811 B.
Stamer Fredk (Pearl), auto livery, h 1434 Bway.
Stamer Fredk Jr, auto opr Plaza Stages, r 1434 Bway.
Stammler Laura W (wid Chas E), h 336 W Upas.
Stammler Wm W, chainmn, r 336 W Upas.
Stamos Gus (Elizabeth), auto opr S D Fruit & Produce Co, h 122 S 20th.
Stamper Arthur G (Edith), slsmn Globe Grain & Milling Co, h 3964 Texas.
Stanbaugh Minnie E, r 1056 Robinson av.
Stancel Anna Mrs, nurse, r 1468, 1st.
STANDARD ACCIDENT COMPANY OF DETROIT, Thos A Wakeling Agent, 233 Spreckels Bldg, 121 Bway.
Standard Canning Co, E E Hendee pres, J A Williams sec, 672 Atlantic.

B. L. DEVINE
MANAGER and ADJUSTER
Massachusetts Bonding and Insurance Co.
Accident, Health
Liability, Casualty
Fidelity Bonds
Automobile
Burglary
Plate Glass
GRANGER BLDG.
PHONE MAIN 1560

Office Buildings
With their tenants see Pages 16-18

PROCESS PATENTED BY THE SAVAGE TIRE COMPANY SAN DIEGO, CALIF.
GRAFINITE TUBES
THE ONLY INNER TUBE GUARANTEED NOT TO STICK TO THE CASING

CONNER ADJUSTMENT BUREAU
G. E. CONNER
MANAGER
PHONE MAIN 2683
"WE GET THE MONEY"
23 SEFTON BLDG.

STANDARD IRON WORKS, Enoch Winsby (Oakland) Pres, W B Dexter Vice-Pres and Mgr, R Winsby (Oakland) Sec-Treas, Beardsley and Colton av.
STANDARD LIGHT CO OF CAL, Richard T Grady Gen Mgr, Lightning Systems for Every Purpose 1351, 5th. (See right side lines and Classified Lights).
STANDARD OIL CO, E G Sykes Dist Sales Manager, Colton av bet Sicard and Schley, Tels Main 7030, Home 1042.
Standard Oil Co Service Stations 1404 India and 701 C.
STANDARD PAINT & PAPER CO, E C Gowdy Mgr, Wall Paper, Paints, Oils, Varnishes, Brushes, Glass, Artists Materials and Picture Frames, 1151, 6th, Tel Main 1316.
Standen Richd Mary), meat ctr Chas S Hardy.
Standen Ernest E (Jean), slsmn Bishop & Co, h 1640 Bway.
Standish Roy, asst Bway Delicatessen and Bakery, r 1058, 9th.
Stanfield Lindsey (Kittie M), clk Johnson Cigar Co, h 4545 Park blvd.
Stanford Fred J (Anna), carp, h 758, 9th.
Stanford Ira E (Ida Ghent), h 3661 State.
Stanford Joy V, r 3661 State.
Stanford Leland Ghent, r 3661 State.
Stanford S C, director Rose Park Play Ground.
Stanford Wm B, r 1062, 12th.
Stanforth Allen H. tmstr, h 1239, 9th.
Stanforth Lennie E, clk Heller's, r 1239, 9th.
Stanfosky Leonard, barber, r 836, 1st.
Stangland Envald R (Eleanor), gro 2764, 5th, r 2830 same.
Stanley Alice C, clk U S Bureau of Standards, h 930 Ft Stockton dr, N S D.
Stanley Chas H, r rear 3029 N.
Stanley Cecile E, lndywkr U S Grant Hotel, r 814 B.
Stanley Clio S (Laura), register clk P O, h 3910 Marine View.
Stanley Elizabeth, steno, r 930 Ft Stockton dr.
Stanley Emmor R (Laura), eng, h 1220 Cypress av.
Stanley Fredk J (Mary F), foremn Pac Marine & Const Co, h 554, 22d.
STANLEY GARAGE (J B and D Wallihan), Automobile Repairing, Storage and Supplies, Metz and Stanley Steamer, Service Station 868, 16th, Tels Main 4180, Home 3690.
Stanley Jesse E, coml and tkt agt S D & Ariz Ry Co, r Chula Vista.
Stanley John G (Callie), eng Pure Milk Dairy, h 814 B.
Stanley Lucetta B Mrs, r 420, 19th.
Stanley Martha E (wid J C), h 4593 Georgia.
Stanley Nicholas (Mollie V), fishermn, h 1659 Atlantic.
Stanley Rae Mrs, r 133 W Bway.
Stanley Sherwood, h 1258, 16th.
Stanley Straty L, oiler, r 1659 Atlantic.
Stanley Thos D (Edna E), miner, h 4285 Hermosa Way.
Stanley Wm (Mary E), h 1632, 4th.
Stannard Eugene L (Emma E), carp, h 244, 18th.
Stannard Geraldine, student, r 244, 18th.
Stannard John B, cabtmkr, h 1020 Columbia.
Stannard Verna, student, r 244, 18th.
Stansell Willis R (Anna), janitor Whitney & Co, h 1444, 3d.
Stansfield Henry, lab, r 3153 National av.
Stansfield Jas (Mary A), h 3153 National av.
Stanton Ethel Reed (wid L I), h 1821, 1st.
Stanton E Louise, r 3786, 3d.
Stanton H Earl, h 3786, 3d.
Stanton John (Della), lab, h 3745 California.
Stanton John Jr, lab, r 3745 California.
Stanton John T, seamn Swift & Co, r 3460 Talbot, La Playa, Pt Loma.

The Davis UNDERTAKING CO.
1752 4th
MAIN 2376
HOME 1913

J. A. Henry Company
410-411
OWL BUILDING
We handle stocks of all kinds. We make a specialty of organizing new companies and raising capital for new industries
Let Us Incorporate Your Company

George F. Otto & Son
Florists and Nurserymen
NURSERY, 35TH AND NATIONAL AVE.
PHONE. MAIN 7086
FLORAL DEPOT
Cor. SIXTH and B
PHONES
MAIN 759 HOME 1207

V. WANKOWSKI & CO., INC.
V. WANKOWSKI, PRESIDENT W. McCLELLAND, VICE PRES. & SECY
Loans, Real Estate, Insurance, Surety Bonds. PHONES: Main 2029 Home 1315 341-342-343 Spreckels Theatre Bldg.

Stanton Jos H (Josephine), h 1536, 2d.
Stanton Patk, mach, r 3745 California.
Stanton Will J, tchr S D High Sch, r Coronado.
Stanton Worth Mrs, h 4054 Center.
Stanwood Benj F (Ella M), phys, h 1130 Leroy, Cabrillo Terrace, Pt Loma.
Stanzel Jos, bootblk, r 15, 16th.
Staples Alpheus D (Frances E), h 831, 10th.
Staples Apartments, Mrs M L Staples prop, 2330 Union.
Staples Carolyn L (wid W H), telep opr, h 1443 Union.
Staples Howell A (Minnie L), gro and meats 2950 National av, h 2330 Union.
Staples Jennie Mrs, treas W C T U (First Union), r 830, 25th.
Staples John (Mabel E), garage, h 1327 Bway.
Staples Minnie L Mrs, prop Staples Apts, r 2330 Union.
Stapley Elizabeth A Mrs, nurse, r 1753 W Lewis.
Stapp Jas W (Evelyn L), exp, h 428, 10th.
Staquino Jos, clk, r 636, 3d.
Star Boat House, ft W Market.
STAR INSURANCE CO OF AMERICA, A E Dodson Agt, 511 Granger Bldg, 964, 5th.
Star Jos J (Annie), watchmkr 912, 6th, h 434, 16th.
Star Machine Co (C R Peterson, H E Cox), motor reprs, ft W Market.
STAR-NEWHALL OIL CO, E W Klein Pres, J A Henry, Sec-Treas Gen Mgr, 410-411 Owl Bldg, 1025, 4th, Tel Main 1617.
Star Paul S (Alice M), gas mkr S D Cons G & E Co, h 251, 10th.
Star Wharf, ft W Market.
STAR & CRESCENT BOAT CO, O J Hall Pres and Mgr, R J Chandler Sec, ft of W Bway, Tels Main 1100, Home 2350.
Stark Adam, lab, r 1046 Bway.
Stark Adelina, clk P M Dairy Co, r 3821, 5th.
Stark Andw, lab, r 1010, 8th.
Stark Anna Mrs, r 4545 Terrace.
Stark Beatrice H, clk, r 910 S 37th.
Stark Bessie R Mrs, r 4737, 42d.
Stark Bros (John and Emil Stark), planing mill 3828 University av, E S D.
Stark Chas N (Bessie R), granite ctr, h 4737, 42d.
Stark Edna M, bkpr Stark Bros, r 4029 Chamoune av, E S D.
Stark Emil (Stark Bros), r 4691 Howard, E S D.
Stark Fannie Mrs, emp Kaplan Bros, h 2122 Logan av.
Stark Fred (Minnie), rancher, h R D 3, Bx 48-D.
Stark Fred S (Aggie M), packer, h 910 S 37th.
Stark Hilda, with The Marston Co, r 3821 Chamoune av, E S D.
Stark John (Frieda), (Stark Bros), h 4029 Chamoune av, E S D.
Stark Josiah M, stablemn O K Stables, r 539, 7th.
Starke Burns B (Julia H), sec, h 220 W Washington.
Starkey Alvah C, student, r 3955 Alameda dr.
Starkey Building 1322, 5th.
Starkey Evelyn, maid G L Baldwin 4066, 3d.
Starkey Harold B, student, r 3955 Alameda dr.
STARKEY JOHN B (May B), Real Estate, Insurance and Loans, Mezzanine Floor Watts Bldg, 520 E, Tel Main 929, h 3955 Alameda dr, Tel Hillcrest 972. (See page 33).
Starkey Jos E (Annie M), driver Standard Oil Co, h 2221 Franklin av.
Starks Emma, r 2684 Logan av.
Starkweather Alice, r 523 G.
Starkweather Lulu K (wid R R), floorwmn F W Woolworth Co, r 3764, 29th.
Starm Anna Mrs, h 434, 16th.
Starns Alice Mrs, mgr Arcade Dance Auditorium, h 1341, 9th.
Starns Claude C (Alice), musician, h 1341, 9th.

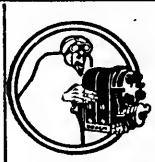
YOUNG AND CHAMBERLAIN
Magneto Battery AND Tire Experts
VULCANIZING
1310 Fifth St.
426 A St.
PHONE—MAIN 2264

THE HENRY CO.
SPECIALTY MANUFACTURERS and PATENT BROKERS
We will exploit your patent if it has commercial value also obtain patents on your invention
Fred E. Mefford
Reg. Patent Attorney
732 E
PHONE MAIN 1649

EASY PAYMENTS
Eight Floors of Quality and Beauty in Furniture, Carpets, Rugs, Draperies, Office Equipment, Phonographs.
THE BLEDSOE COMPANY
FURNITURE
SIXTH AND C STREETS

Economy Waste Paper Co.
E. W. ANDERSON, Proprietor
Main 1473 — 10th Street. S. W. Corner I
¶ Buys Waste Paper, Old Newspapers and Magazines at Highest Market Price

Starr Archie L (Lillian) (Bowman & Starr), h 3641 Louisiana.
Starr Belle Mrs, h 109 F.
Starr Burleigh H, millmn, h 1164, 20th.
Starr Harry Mrs, r Golden West Hotel.
Starr Margaret A Mrs, r 1841 Adams av.
Starr Marietta Mrs, h 1632, 4th.
Starr Melvin A (Marie A), tailor Bashs Cleaning Shop, h 5061 Narragansett av, Ocean Beach.
Starr Nell M, tchr, r 2879 Boston av.
Starr Ruth E, pupil nurse Agnew Sanitarium, r 1632, 4th.
Starrett Pearl, h 2704 University av.
Start Arthur E, clk, r 2440 J.
Start John M, music tchr, h 2440 J.
Start Wm M, cook San Diego Coffee Club, r 2440 J.
Stassis Angelo (J Pulos & Co), h 1848 N.
Stassis Chris, bottler Pure Milk Dairy Co, r 1848 N.
Stassis Geo, hlpr Standard Iron Wks, r 1848 N.
STATE ASSURANCE CO, John Burnham & Co Agents, 214 Timken Bldg, 861, 6th.
STATE BANK OF RAMONA THE, G Aubrey Davidson Pres, S Rotanzi V-Pres, O B Wetzell Cashier. (See adv Ramona sec).
State Commission of Horticulture, G H Hecke commissioner, LeRoy E French quarantine insp, Municipal Pier, ft of W Bway.
STATE COMPENSATION INSURANCE FUND, F E Draper Resident Special Agent, 548 Spreckels Bldg, 121 Bway.
State Highway Garage (J P Darrell), 1123 India.
STATE LABOR OFFICE, Geo F Gray Asst Deputy Commissioner of Labor San Diego and Imperial Counties, 441 McNeece Bldg, 432 F.
STATE LIFE INSURANCE CO OF INDIANA, San Diego Farm & Mortgage Company Agents, 617 E.
State Normal School, Edwd L Hardy pres, Campus av nw cor Normal.
State Normal School Rowing Association, ft W Market.
State Street Garage (O H Mygrant) 1053 State.
Stathem Louise E, h 1425 Russ blvd.
Stathis Theo, waiter G Sour, r 814 F.
Statnekoo Anna, telep opr, r 3093 Imperial av.
Statnekoo Bessie E, telep opr, r 3093 Imperial av.
Statnekoo Evelyn Mrs, cashr Plaza Theater, r 1344, 7th.
Statnekoo Harry W, slsmn B F Goodrich Rubber Co, h 1344, 7th.
Statts John B (Eliza J), slsmn, r 4005 Ingalls.
Stauffer Alice (wid Frank), h 1144 Front.
Stauffer C R, r 615, 8th.
Stauffer Maude C, seam Benbough Furn Co, r 1144 Front.
Stavros Peter, pdlr, r 1726 Newton av.
Stavros Speras, pdlr, h 1730 Newton av.
Stead Abbie M, nurse Brooklyn Heights Maternity Hospital, r 3036 B.
Stead Robt E (Pearl), purifiermn S D Cons G & E Co, h 415 Langley.
Steade Douglas M, student, r 2772, 4th.
STEADE JAMES M, M D (Mella E), Physician 702 Watts Bldg, 520 E, Office Hour 11 to 12, Tel Main 772, Home 2279, h 2772, 4th, Tels Home 2280, Hillcrest 3085.
Steadman Louise E, dipper Ingersoll Candy Co, r 646 Bway.
Stearn Marco M (Blanche D), seamn, h rear 1410 Robinson av.
Stearns Chas A (Josephine A), h 7813 Ivanhoe av, La Jolla.
Stearns Chas A (Josephine), slsmn Davies-Overland Co, h 1611, 30th.
Stearns Charlotte L P Mrs, h 2251 Pine.
Stearns Frederic W (Sweet, Stearns & Forward), and v-pres Union Title Co, 3548, 7th.
Stearns Guy H (Anna), plumber, h 4335 Proctor pl.
Stearns Josephine A Mrs, clk C B Cozens, r 7813 Ivanhoe av, La Jolla.

Ford THE UNIVERSAL CAR
AGENCY AND SERVICE STATION
POST OFFICE GARAGE
W. R. Middleworth
GIRARD and SILVERADO
LA JOLLA
SEE PAGE 5

SUNSET ENGRAVING COMPANY
Commercial Artists and Engravers
9th Floor Timken Bldg.
MAIN 1517

Hillcrest 144 — H. W. MERKLEY — Home 1107
UNDERTAKER
EARTH BURIAL — CREMATION — SHIPMENT

AT YOUR SERVICE
The Name — The Place — The Trade-Mark
MAIN 4730 —PHONES— HOME 1277
SOUTHERN ELECTRICAL CO.
SERVICE QUALITY VALUES
SAN DIEGO'S LARGEST ELECTRICAL STORE

Stearns J Warren (Charlotte L P), h 2251 Pine, N S D.
Stearns Lena M, with The Boston Store, r 2137 Woolman av.
Stearns Anna Mrs, maid U S Grant Hotel, r 4335 Proctor pl.
Stebbing Frank W, tmstr, r 4344 Alabama.
Stebbing Henry H (Rosa A), h 4344 Alabama.
Stebbins Geo E, r 614 A.
Stebbins Walter A (Robina B), civ eng, h 1512 Monroe av.
Steck Elizabeth Mrs, drsmkr, r 752, 19th.
Steck Fred G, r 2929 Logan av.
Steck Richd R, surveyor, r 2929 Logan av.
Steckle Sarah J, supt of nurses S D County Hospital.
Stedman Chas (Fannie), head dockmn City Operating Dept, h 3373 Kite.
Steeb Carl T, pressmn Arts & Crafts Press, r 765, 10th.
Steeb Norma, tchr State Normal Sch.
Steele Amanda E (wid Geo), h 747 Silverado, La Jolla.
Steele Anna M Mrs, r 1319, 5th.
Steele Augustus H (Julia), h 830, 20th.
Steele A Frank (Julia), h 830, 20th.
Steele Benj H (Tia Juana Express), r 411 J.
Steele Edwin G, h 2973 Imperial av.
Steele Emmett C (Mary L), cigars 1052, 4th, h 1007 W Washington.
Steele Harry H (Dorothy W) (Steele Packing Co), h 901 Hemetite.
Steele Osman N, r 907, 12th.
Steele Packing Co (P H and H H Steele), canners, Harbor cor Juniper.
Steele Paul H (Steele Packing Co), r 3235 Byron, Roseville, Pt Loma.
Steele Raymond D, sec-treas Intnl Pkg Corp, r Los Angeles.
Steele Robt M, miner, h 1255 Front.
Steele W W, r Golden West Hotel.
Steelman Annie M (wid Danl), h 1450 Front.
Steelman Harry J, horseshoer, r 1450 Front.
Steelman Leo D, porter, r 1450 Front.
Steely Arthur (Dotie J), driver S D Truck Co, h 1627 F.
Steen Elmer L (Marie), lab, h 4792 Morena blvd, N S D.
Steen Fred N (Lulu C), osteo 861, 6th, rm 526, h 3783, 31st.
Steenholdt John C (Elizabeth), lab, r 4502, 38th.
Steer Jos E (Harriet E), real est, h 2619 I.
Steere Harry A (Grace), mech, h 839, 16th.
Steere Kate R (wid J D), h 3163 Kalmia.
Steere Shirley E, student, r 3163 Kalmia.
Steers Ray W, driver Standard Oil Co, h 2211 Julian.
Steetle Geo R (Effie J), tinsmth, h 2529 I.
Stefanson Albt R, rancher, r Mission Valley R D 2 Bx 133.
Stefanson Hellebort R (Phoebe E), metal wkr J P Blair, h 2869 Collier.
Steffanovitch Michl (Sophie), gro, h 3402 Conklin av, E S D.
Steffen Francis E, h 3244 Clay av.
Steffen Lillie Mrs, h rear 3244 Clay av.
Steffen Neva, lndy wkr, r 3244 Clay av.
Steffen Roy (Katherine M), dockmn Standard Oil Co, h 2845 National av.
Steffens Carl J, painter, r 830, 8th.
Steffens Chas F (Georgia P), bottler S D Cons Brewing Co, h 3041 National av.
Steffens Katherine, r 1569 Ocean Front, Ocean Beach.
Steffes Anna L Mrs, tchr S D High Sch, r 3405, 5th.
Steffes Wm F (Anne L), h 3405, 5th.
Steffgen Alice P, clk Alfd Stahel & Sons, r 1040, 26th.
Steffgen Chas J, bridge contr 1040, 2d, h 1040, 26th.
Steffgen Chas C (Anna L), carp, h 1436, 33d.
Steffgen Fredk W, r 1040, 26th.
Steffgen Lillian G, r 1040, 26th.
Steffgen Lloyd A, r 1040, 26th.

ÆTNA
Life, Accident, Etc.
G.et
A.etna-ized
BY
GIST
INSURANCE
SERVICE
GILMAN A. GIST
202 Owl Bldg.
MAIN 188

PRINTING
THE BEST OF PRINTING IS PRODUCED AT 850 THIRD ST. BY
FRYE & SMITH

WURSTER CONSTRUCTION COMPANY 655-6 SPRECKELS BLDG.
CONTRACTORS AND ENGINEERS
PHONE MAIN 2304
Los Angeles Office, Rooms 247-259 Wholesale Terminal Office Bldg.
PHONES, MAIN 450 F 2401
F. H. WURSTER, MGR.

CALIFORNIA IRON WORKS
PHONES, HOME 1336; SUNSET 1336 (INCORPORATED)
FOOT OF SEVENTH STREET SAN DIEGO, CALIFORNIA
Engineers Founders
Machinists
Structural Iron and Steel Contractors
Freight and Passenger Elevators

Stegall Chas S (Marie C), eng Mutual Ice & Cold Storage Co, h 65, 22d.
Stegall Donald C, eng, r 65, 22d.
Stegeman Lamila F (wid Albt), r 644, 25th.
Stegemann Diedrich (Mary), brtndr H W Barnes, h 245, 18th.
Stegemann Margerita (wid Diedrich), r 245, 18th.
Stegemann Sarah L (wid G J), h 627, 25th.
Steglich Herman O, pharmacist, h 2656 C.
Steglich Martha S, clk Golden Hill Pharmacy, r 2656 C.
Steglich Wilhelmine (wid C A), r 2656 C.
Stegman Henry R, cook W A Crane, r 341 West E.
Stehlin Carl C, clk Doyle-Barnes Co, r 1824 Logan av.
Steiger Louis H (Etta E), real est, h 3955 Park blvd.
Steiger Theo, cutter The Savage Tire Co, h 3208 Webster av.
Steiger Theo L, driver Frank Faust, h 4950, 38th.
Steigerwald Francis N (Bernice), cigar mkr, r 4690 Terrace dr.
Steigerwald Thos (Alice A), cigar mkr A Sensenbrenner Sons, h 2028 Madison av.
Steigerwald Wm F (May), cigar mfr, El Cajon av nw cor 44th.
Steigerwald Wm F Jr, mgr Benton Roof Co, r 2271 Front.
Steilberg Wm, rancher, h 4490 El Cajon blvd, E S D.
Stein Adelma B, bkpr Evening Tribune, r National City.
Stein Aug C (Katherinna), lab, h 931 Boundary.
Stein Aug C, gardener, h 3312 K.
Stein John A (Rose M), collr Union and Tribune, h 1132, 7th.
Stein Robt E, barber Wm Sinclair, r Coronado.
Steinbach Emily S (wid Aaron), h 204 W Walnut.
Steinbach Gretchen H, music tchr, r 204 W Walnut.
Steinbach Jessica M, librarian Christian Science Reading Rooms, r 204 W Walnut.
Steinbach Karl, optician P A Steinbach, r 320 Palomar dr, Sierra Vista.
Steinbach Louis F, photo 1212½, 5th, h 2920 K.
Steinbach Louis F Jr, photo L F Steinbach, r 2920 K.
Steinbach Norman E (Gertrude H), real est, h 3264, 4th.
Steinbach Philip A (Emma M), optician 520 E, rm 206, h 320 Palomar dr, Sierra Vista.
Steinbach Philip S (Caroline), rancher, h 4295 Voltaire, Loma Alta, Pt Loma.
Steinbach Wm S (Louise A), h 4178 Ohio.
Steinburg Louis A (Bertha E), carp City Operating Dept, h 4544 Brighton av, Ocean Beach.
Steindorf Alfd L (Olivia), barber H Schitterer, h 1327 G.
Steindorf Ludwig (Doretta), h 3343 Conklin av, E S D.
Steiner Albt H (Helen G), h 3020 India.
Steiner Chas F (Jessie), slsmn Chas S Hardy, h 4192 Cleveland av.
Steiner Oscar E, billiards 328 E, r Golden West Hotel.
Steinhour Wm E (Eunice), h 4054 Pauly av, E S D.
Steinman Alfd P (Marie A), h 2331, 2d.
Steinmetz Nicholas (Fintzelberg & Steinmetz), r 642, 20th.
Steinmetz Sarah E (wid J H), h 1960 Front.
Steinmetz S Elizabeth, r 1960 Front.
Steinmeyer Bertha A (wid Herman), r 2525 K.
Steintorf Bower M (Ella A), rancher, h 2746, 29th.
Steivers G T, r Hebron Home for Aged People.
Stelle Emma L (wid S T), h 1685 Logan av.
Stelling Elsa, maid 1861 W Montecito Way.
Stenberg Geo H F, clk S D Hotel, r 4635 Saratoga av, Ocean Beach.
Stender Frank, painter, r 148 W Cedar.
Stenhouse Julia D, student, r 630 Pennsylvania av.
Stenhouse Thos B H (Edith W), h 3218, 2d.
Stenhouse Thos W, student, r 3218, 2d.



POST WAR AD

J. L. STURZ

LADIES' and MEN'S TAILOR and DESIGNER

The services of our Alteration Shop may save buying an expensive suit

510 B St.
Near Strand Theatre



LIGHTING, STARTING, IGNITION AND BATTERY SERVICE
ALWAYS OPEN
AUTO ELECTRICAL EQUIPMENT CO.
839-859 EIGHTH ST. AUTOMOBILE ELECTRICIANS PHONE, MAIN 900

A. V. JEDLICK LADIES' TAILORS
"The House of Individuality" 1131 SIXTH ST.

Stensland Theo (Elizabeth G), atty 948, 3d, rm 409, h 105 Hawthorn.
Stensrud Chas O (Agnes J), h 4008 Fairmount av, E S D.
Stensrud Stanley E (Eliza L), driver, h 3838 Colonial av, E S D.
Stephens Anna B, clk U S Forest Service, r 2285 Julian.
Stephens A S, auto opr, r 341 West E.
Stephens Carl J (May M), mining, h 1133, 21st.
Stephens Clarabel M, steno, r 1133, 21st.
Stephens Columbus F (Elizabeth A), (Harris & Stephens), h 3833 Herbert.
Stephens Dexter A (Ruth), (Stephens & Dickinson), h 4015, 1st.
Stephens Edmond A, clk Hotel King George, r same.
Stephens Edwd, cigar mkr, h 3625 Birch.
Stephens Elizabeth (wid A G), tailor A Laber, r 1010, 16th.
Stephens Ellis E, checker Chas S Hardy, r 1562, 7th.
Stephens Fanny B, h 1562, 7th.
Stephens Frank (Kate), curator Natural History Museum, h Balboa Park.
Stephens Frank V (Harriet L), janitor Logan Hts Sch, h 2285 Julian av.
Stephens Fred A (Louisa B), books and stationery 1036, 4th, h 2435 F.
Stephens Geo, r 2035 Bway.
Stephens Geo A (Lola P), mach, h 4585, 30th.
Stephens Geo C, pres Stephens & Co, r Coronado.
Stephens Geo S (Mary J), ins agt, h 2766 K.
Stephens Harold A, plumber, r 4611, 43d.
Stephens Harry J, r 1133, 21st.
Stephens Harvey S (Grace E), auto mech J D Haider, h 4175 Park blvd.
Stephens Helen R, student, r 4015, 1st.
Stephens Jas M (Julia W), 2d hd gds 721 University av, h 1345, 3d.
Stephens Jos J W, r 1345, 3d.
Stephens Kate Mrs, curator Natural History Museum, r Balboa Park.
Stephens Leona, r 2035 Bway.
Stephens Leona Mrs, h 2035 Bway.
Stephens Lewis E (Clara L), branch mgr Chas S Hardy, h 2212 Irving.
Stephens Louise F, 2435 F.
Stephens Mae Mrs, prop Colonial Inn, h 1908, 5th.
Stephens Mary, clk, r 1010, 16th.
Stephens Mary E (wid David), r 632 Sampson.
Stephens Myrta R (wid Chas), opr Singer Sewing Machine Co, h 4611, 43d.
Stephens Robt G, ensign U S N, North Island.
Stephens Stanley G (Ragnhilda), clk S D Cons G & E Co, h 2680 K.
Stephens Steve M (Helen M), poultry dealer, h 4225 Arizona.
Stephens Susan F (wid C F), h 1242, 17th.
Stephens Walter (Catherine), carp, h 1846 Main.
Stephens Wm W (Olive H), mgr Cudahy Packing Co, h 3062 C.
STEPHENS & CO, G C Stephens Pres, R D Spicer V-Pres, E A Jones Sec-Treas, Investment Securities, 3d Floor Union Bldg, 235 Broadway.
Stephens & Dickinson (D A Stephens, A W Dickinson), barbers' supplies, 1108, 4th.
Stephenson Albt, cook P Castro, r 1103 J.
Stephenson Albt G (Minnie), exp, h 725 S 30th.
Stephenson Arthur L (Maude H), (Smith & Stephenson), h 3526 Park.
Stephenson Eliza A, r 3769, 29th.
Stephenson Florence B Mrs, r La Mesa Hts, R D 1 Bx 199-B.
Stephenson Grace M Mrs, r La Mesa Hts, R D 1 Bx 199-B.
Stephenson Grace M Mrs, r 476 Prospect, La Jolla.
Stephenson Helen E Mrs, h 1117, 19th.
Stephenson Jeanette E (wid Wesley), h 3660 Logan av.
Stephenson Norman Mrs, tchr Washington Sch, r Pt Loma.
Stepich Saml, r 413 Bway.
Sterett John A (Mary E), with the Marston Co, h 1422, 11th.

Barney & Barney
Insurance
Bonds, Loans
Liability
Compensation
PACIFIC MUTUAL LIFE INS. CO.
Scripps Bldg.
Rooms 207-209

ALLEN'S MILK
Producers and Distributors of
PURE MILK
FAMILY TRADE OUR SPECIALTY.
ALLEN'S DAIRY
RURAL No. 2
ALLEN'S CREAM

HOTEL CHURCHILL
AMERICAN AND EUROPEAN
NINTH AND C STREETS
MAIN 5880 HOME 1335
GEORGE L. MAYNE, MGR.
ROOMS SINGLE OR EN SUITE
ABSOLUTELY FIREPROOF
EXCELLENT IN CUISINE and APPOINTMENTS

John Burnham & Company
212-214 TIMKEN BUILDING
REAL ESTATE
LOANS
AND INSURANCE

Sterling Herbert D (Julia M), slsmn Motor Hdw & Equipment Co, h 3760 Curlew.
Sterling The, Mrs A M Strong prop, fur rms, 1244, 9th.
Stern Clement B, pumps 1015, 1st, rm 311, r Chollas Valley.
Stern Simon A (Sultana J), solr, h 2120 National av.
Sternberg Benito (Belle) cigar mkr A Sensenbrenner Sons, h 1722 F.
Sternberg Belle Mrs, seam Original French Lndy, r 1722 F.
Sternberger Duvalle L (Ada M), mgr St Charles Hotel, h 1229, 8th.
Sterne Beecher (Frances T), chairman Industrial Bureau Chamber of Commerce, h 1169, 22d.
Sterne Conrad, r 2600, 2d.
Sterne Saml M (Henrietta C), mgr Harvey Apts, h 2017, 1st.
Sterne Wm E (Mary E), h 2600, 2d.
Sterrett Mary A, h 4348 Valle Vista.
Stetson Chas M, adv solr Evening Tribune, r 2529, 2d.
Stetson Lola L Mrs, r 2836 Imperial av.
Stetson Ralph W (Elizabeth), dept mgr Union and Tribune, h 3157 Logan av.
Stetzer John, h 242 W Fir.
Steuber Albt, cook, r 864 State.
Stevanovich Nick, lab, h 1332 India.
Stevanovich Peter, r 1332 India.
Stevendon Greta S Mrs, r Ocean Beach.
Stevens Albt H (Adelaide M), barber 3863½, 5th, h 3961 Texas.
Stevens Alice B(wid W A), r 3110, 5th.
Stevens Anna, steno U S Forest Service.
Stevens Annette E Mrs, r 2721 Wightman.
Stevens Austin (Mildred), h 4618 Hamilton.
Stevens A S, warehsmn Globe Grain & Milling Co, r 341 West E.
Stevens Chas A, unit supervisor Pac Tel Co, r 1270, 4th.
Stevens Chas B (Mary L), teller Sou Tr Com Bank, h 2850 Cedar.
Stevens Cora Mrs, forewmn Sun Harbor Packing Corp.
Stevens Edwd, cigar mkr W F Steigerwald, r 1846 Main.
Stevens Edwd C (Margt T), h 3131 National av.
Stevens Edwd V (Cora), motrmn S D Elec Ry Co, h 2996 Newton av.
Stevens Frances R (wid L J), r 1402 Willow, Roseville, Pt Loma.
Stevens Frank F, timekpr S D Elec Ry Co, r 1715 Adams.
Stevens Geo F (Anna), mach C St Garage, h 4030 Georgia.
Stevens Geo H, h 3750 Mission av, E S D.
Stevens Grace (wid J A), r 3583 Granada.
Stevens Helen M, librarian Union Law Library and public stenographer, 235 Bway, rm 436, r Coronado.
Stevens Henry, h 1141 Leroy, Cabrillo ter, Pt Loma.
Stevens Henry C (Helen C), detective Police Dept, h 3544 Arnold.
Stevens Jas E (Edith M), driver Union Ice Co, h 605 Crosby.
Stevens John (Helen J), acct, r rear 3838 Chamoune av, E S D.
Stevens John B (Jessie M), clk Muehleisen T & A Co, h 4447 University.
Stevens Lucille V, r 3583 Granada.
Stevens L, h 1820, 1st.
Stevens Madge, clk, h 4320 Campus av.
Stevens Margt F Mrs, h 3688 Louisiana.
Stevens Mary E, student, r 444 Sicard.
Stevens Mary J (wid Edwd), h 1545 Columbia.
Stevens May E, phone opr, r 2263 K.
Stevens Nellie W (wid F C), r 3576, 29th.
Stevens Newton A, bootblk 135 W Bway, r 1480 Market.
Stevens Paul, clk Thos Moosios, r Hotel Federal.
Stevens Paul A, auto mach, r 1354 Edgemont.
Stevens Percy S (Maude B), cond S D & Ariz Ry, h 444 Sicard.
Stevens Rae, bkpr, r 4320 Campus av.

Johnson-Saum Company
FUNERAL DIRECTORS
+
LADY ASSISTANT
+
N. W. Cor. Fourth & Ash
+
TELEPHONES SUNSET, MAIN 158 HOME 1158

A COMPLETE LIBRARY of the latest City and State Directories of the United States and Canada, on file at office of Merchants Association 608 Timken Building 861 6th St.
No Charge for Single Reference
SAN DIEGO DIRECTORY COMPANY

PARADISE VALLEY SANITARIUM
NATIONAL CITY, CAL.

CHAS. R. McCORMICK LUMBER CO.
Wholesale and Retail Dealers
BOTH PHONES
OFFICE, YARDS, PLANING MILL AND WHARVES
FOOT OF 24TH, ON BAY

STEVENS THERON (Elizabeth C), Attorney at Law 302 U S Natl Bank Bldg, 1023, 2d, h 3838, 7th.
Stevens Thos J, mach, r 2696 Newton av.
Stevens Wallace G (Eva A), auto opr, h 2646 A.
Stevens Will J (Delia A), (Stevens & Hartley), h 3819, 31st.
Stevens Wm A, business mgr Aryan Theosophical Press, r Pt Loma Homestead.
Stevens Wm F (Agnes), painter, h 4045 Euclid av, E S D.
Stevens W Earl, slsmn Louis C Masten, h 3110, 5th.
STEVENS & HARTLEY (W J Stevens, J C Hartley), Real Estate, Insurance and Rentals, 2944 University av, Tel Home 9550, Hillcrest 4.
Stevens & Hartley Building, 2940 University av.
Stevenson Alfd P (Alice M), mach, h 2975 Webster av.
Stevenson Alice, tchr Logan Heights Sch, r 2765 Boston av.
Stevenson Dora (wid Harry), h 1315, 15th.
Stevenson Edwd G (Edith L), agt Met Life Ins Co, h 4080 Georgia.
Stevenson Ellwood O, barber 1425 K.
Stevenson F H, r Golden West Hotel.
Stevenson Geo E, r 4080 Georgia.
Stevenson Hampton O, student, r 1160 Front.
Stevenson Israel (Marion), watch mkr J Jepson & Sons, h 433 W Grape.
Stevenson Jas E (Carolyn), cond S D Elec Ry Co, h 4628 Hamilton.
Stevenson John, r 861, 8th.
Stevenson Laura H Mrs, house mother The Bishop's Sch.
Stevenson Orin M (Ellen A), driver Union and Tribune, h 1160 Front.
Stevenson Saml E (Celia P), h 2475 A.
Stevenson Sara F Mrs, r 1420 C.
Stevenson Timothy A, rancher, r 2475 A.
Stevenson Walter L (Mayme), foremn, h 3738 Chamoune av, E S D.
Stevenson Wm H (Dora E), h 2265 Pine, N S D.
Stevenson Wm R (Sadie F), h 1935 Titus.
Stevenson Wm R Jr, r 1935 Titus.
Stevenson W L, metal wkr Chas Perrault.
STEVENTON ELECTRIC CO, Jobbers of Electric Supplies, Agents Sunbeam Mazda Lamps, 528 F, Tel Main 354.
Steventon Greta S (wid H B) (Steventon Electric Co), h 1506, 30th.
Steventon Sarah H (wid Benj), r 3694, 5th.
Stewart Albt G, inmate S D County Hospital.
Stewart Alberta, student, r 3719 Villa ter.
Stewart Alice Mrs, r 4032 Front.
Stewart Ambrose C, phys 964, 5th, rm 432, h 935 Bway.
Stewart Anna V V (wid Wm), h 1940 Market.
Stewart Arthur B, firemn, r 1940 Market.
Stewart Arthur C, with The Marston Co, r 1037 Essex.
Stewart Arthur W (Mary A), elec J Stanley La Sha, h 4629 Jefferson.
Stewart A B, sub firemn Fire Dept Sta 12, r 1900 Market.
Stewart Blanch (wid Albt), h 3719 Villa ter.
Stewart Burley J, warehsmn Globe Grain & Milling Co, r 1145 K.
Stewart Chas D (Lottie E), horseshoer 654, 1st, h 2901 Boston av.
Stewart Chas R (Charlotte R), mgr South Park Auto Service Station, h 1448, 31st.
Stewart Chas S, auto trimmer C A Gustafson, r 1336 Union.
Stewart Charlotte R Mrs, prop South Park Auto Service Sta, r 1448, 31st.
Stewart Clarence, barber F C Hyers, r 4538 Park blvd.
Stewart Clarence E (Anna V), h 2206 Ft Stockton dr, N S D.
Stewart Don M (Maude), h 3227 Grim av.
Stewart Edna P Mrs, h 935 Bway.
Stewart Eliza (wid Wm), r 1236 Lincoln av.
Stewart Elizabeth V (wid G W), r 2445 F.
Stewart Ella D (wid Saml M), r 4145 Normal.


FRANK FEGER BROS
SAN DIEGO'S LEADING MERCHANT TAILORS
243 WEST F
PHONE MAIN 1287
JOHN


Catering Our Specialty
CALIFORNIA DAIRY KITCHEN
STEAKS, CHOPS, FISH AND GAME IN SEASON
OUR DINNERS WILL PLEASE OPEN ALL NIGHT
Lunches for Auto Parties
1149 FOURTH STREET PHONE, MAIN 944

Electric Fixtures and Supplies

HARTWELL ELECTRIC CO. DESIGNERS AND MANUFACTURERS **955 SIXTH ST.**

Stewart Elmore (Anna E), h 2001 National av.
Stewart Emily O (wid Chas), h 1037 Essex.
Stewart Esther J, page S D Public Library, r 1940 Market.
Stewart Francis F, student, r 3040 Grape.
Stewart Frank J (Julia), gro 3954 Mason, h 2724 Congress, N S D.
Stewart Frank Jr, lab, r 2724 Congress, N S D.
Stewart Frank W (Emily S), h 2467, 1st.
Stewart Geo E (Marie), foremn Pac T & T Co, h 2417 A.
Stewart Geo F (Orpha), (W F Stewart & Son), h 1336 Union.
Stewart Geo W (Laura M), mech, h 3040 Grape.
Stewart Harry, r 3866 Conklin av, E S D.
Stewart Harry B (Jennie K), county detective, h 3042 E.
Stewart Harry W (Marie), stage carp, h 2510 L.
Stewart Hattie F, drsmkr, r 1448, 31st.
Stewart Helen, r 1846 Granada.
Stewart Hiram P (Clara), h 4554 North av.
Stewart Isabel M, h 1227, 17th.
Stewart Jas, lab, r 2724 Congress, N S D.
Stewart Jane (wid Jas), h 430, 21st.
Stewart Jefferson M (Olive M), h 3934 Park blvd.
Stewart John B (Ertia), mech S D & Ariz Ry Co, h 1754, 4th.
Stewart John H (Mary A), lab The Savage Tire Co, h 2581 N.
Stewart John P, bkpr Merchants Natl Bank, r 1940 Market.
Stewart Julia W Mrs, artist and C S pract 446 Ash, h 1846 Granada.
Stewart Kath L, tchr, r rear 2659 Logan av.
Stewart Kenneth, r 428 West A.
Stewart Lester F (Genevieve), acct The Savage Tire Co, h 2153 Irving av.
Stewart Lottie E (wid C D), slswmn, h 2901 Boston av.
Stewart Lou F, slsmn Foreman & Clark, r 1615, 3d.
Stewart Lydia B (wid Jas), h rear 2659 Logan av.
Stewart Lydia V, clk S D Cons G & E Co, r 1615, 3d.
Stewart Margt, emp The Savage Tire Co, r 2659 Logan av.
Stewart Marie, clk, r 646 Bway.
Stewart Marie E Mrs, clk S D Cons G & E Co, r 3716, 6th.
Stewart Margt B, tire wkr, r rear 2659 Logan av.
Stewart Mary (wid Wm), h 942, 23d.
Stewart Mary (wid Wm), h 3866 Conklin av, E S D.
Stewart Mary A (wid Donald), h 1227, 17th.
Stewart Mary F (wid S E), h 1615, 3d.
Stewart Norman A (Harriet A), atty, h 2220 Market.
Stewart Olive E (wid Thos C), h 3557 Reed av, E S D.
Stewart Omar P (Kate M), 2d hd gds 2994 Imperial av, h 413 N 32d.
Stewart Pearl A Mrs, h 3850 Mission av, E S D.
Stewart Pearl R, r 3040 Redwood.
STEWART PRODUCTS SERVICE STATION (I D Watson, W D Harris) Speedometers, etc, 215 B, Tel Main 908.
Stewart Raymond L, storermmn The Savage Tire Co, r 3040 Redwood.
Stewart Robt, seamn, r 533 Bway.
Stewart Robt L (Reta K), janitor Police Dept, h 4043 Hawk.
Stewart Rosa, h 2724 Congress, N S D.
Stewart Saml W (Frances), h 4070 Utah.
Stewart Thos F (Florence), clk The Savage Tire Co, h 3040 Redwood.
Stewart U Grant (Adeline C), carp, h 2326 Irving av.
Stewart Wm F (Jennie B), (W F Stewart & Son), h 428 West A.
Stewart Wm G (Alice), cook, h 4732 Niagara av, Ocean Beach.
Stewart Wm H, carp, r 2581 N.
Stewart Wm V V, r 1940 Market.
STEWART W F & SON (W F Stewart, G F Stewart), Auto Tops, Plate Glass, Curtain Lights, Repairing of All Kinds, 826, 7th, Tel Main 1541.

GOODYEAR CORD FABRIC AND TRUCK TIRES



Laursen and Henrich AUTO Accessories

Vulcanizing Retreading

11th and MARKET

PHONE MAIN 853

CALIFORNIA TRUNK FACTORY

Phone Main 3667

852-854 FIFTH STREET

TRUNKS and LEATHER GOODS That Wear

Buy at Our Factory and Save Money

The Store with the Revolving Wheel

INSURANCE BONDS **NELSON L. COLEMAN** MORTGAGE LOANS

410 B STREET TEL. MAIN 999

Victrolas
Grafonolas
Brunswicks

Thearle Music Co.
640 BROADWAY

"Everything in Music"

STIBING WILL H (Julia E), Branch Mgr Pacific Wood & Coal Co, Logan av and 26th, h 2335 Harrison av.
Stibolt John P (Alma E), dentist 520 E, rm 602, h 2880 Grape.
Stibolt Louise (wid J P), h 2880 Grape.
Stice Frances V, r 1230 C.
Stickell Chas W (Mary), cattlemn, h 5068 Brighton av, Ocean Beach.
Stickell Jesse E (Vera), rest, h 1116, 20th.
Stickney Grace, r Golden West Hotel.
Stickney Henry (Retta), h 4561, 30th.
STICKNEY JEFFERSON K (Love A), Attorney at Law 808 American Bldg 1007, 5th, h 1320 Bush, Tel Main 940.
Stickney Loran A (Ida), barber, h 1351 Union.
STICKNEY LOVE A MRS, Christian Science Practitioner 809 American Bldg 1007, 5th, r 1320 Bush.
Stiebel Henry G (Jennie), oil, h 3431, 5th.
Stiebel Henry G Jr (Loretta), acct S D & Ariz Ry Co, r 3431, 5th.
Stiebel Jeannette C, r 3431, 5th.
Stiegelmann Fred (Sophie), carp, h 119, 29th.
Stienburg Louis A, carp City Operating Dept, r Ocean Beach.
Stiern Walter (Mary H), supervisor Manual Training City Schools, h 4127 Utah.
Stiffler Ray P (Dulsy), h 4571 Florida.
Stifanei Stephen, waiter Savoy Cafe.
Stigleman Helen C, telep opr S D Union, r 827, 16th.
Stigleman Jack H, r 827, 16th.
Stiles Flora E, r 2090 Cable, Ocean Beach.
STILES HERBERT M (Belle), (Stiles Poultry Supply Co), h 4138 Eagle.
STILES POULTRY SUPPLY CO (H M Stiles), Poultry and Beekeepers Supplies, 643-649 G. (See right top lines and page 41).
Still Everett O (Flora), motrmn S D Elec Ry Co, h 30 S 25th.
Stille Otto F, plumber 1224, 3d, h Coronado.
Stiller Max (Margt), gro 72, 16th, h 56 same.
Stiller Maximilian, clk, r 56, 16th.
Stillman Albt E, h 4051, 1st.
Stillman Lela I, clk University Av Bank, r 4051, 1st.
Stillson Frank B, h 1804 California.
Stillwell Arthur J (Bessie B), h 329, 24th.
Stillwell Mabel Mrs, housekpr Rockwood Hotel, r 1480 Market.
Stillwell Theo S (Birdie), auto opr, h 1445 Front.
Stimmell Carrie M Mrs, supt of nurses St Joseph's Hospital, h 3205 Lowell, Roseville, Pt Loma.
Stimson Albt S (Jessie H), h 4830 Kansas.
Stimson Burt D (Mary A), h 232 Cedar.
Stiner Jos L (Anna), barber, h 2925 Imperial av.
Stinson Albt N (Martha E), h 4271 Swift av, E S D.
Stinson E, r Golden West Hotel.
Stinson Henry C, forester, r 4271 Swift av, E S D.
Stinson Lizzie A (wid Wm R), h 4260 Conklin av, E S D.
Stinton Asa J (Glenda B), cond S D Elec Ry Co, h 2932 Madison av.
Stirman Marium G, r 3862 Highland av, E S D.
Stites Hannah Mrs, r 1214 C.
Stites Herbt F (Maude M), mach, h 1784 Kearney av.
Stites Nancy, tagger The Savage Tire Co, r 1240 C.
Stivers Fred A (Louise C), r 3234 J.
Stivers Geo, r 3041 Imperial.
Stivers Theo, painter, r 3041 Imperial av.
Stober Albt, emp Mitchell's Cafeteria.
Stock Anna, r 4451 Utah.
Stock Geo (Elizabeth), janitor Globe Mills Bakery, h 4034 Florida.
Stock John F, baker, r 4046 Arizona.

LEGS
ARMS
CRUTCHES
ARCHES
ELASTIC
BELTS
STOCKINGS
APPLIANCES
DEFORMITY APPARATUS



REPAIRING AT REASONABLE CHARGES

SAN DIEGO ARTIFICIAL LIMB CO.
211-217
McNeece Bldg.
N.W. Cor. 5 & F St.
PHONE MAIN 1677

BAGGAGE STORED FIVE DAYS FREE
AUTO TRANSFER

HOME TRANSFER COMPANY
312 F ST. Tels., MAIN 2584—HOME 3310

Long Distance Hauls
Baggage and Furniture Handled with Care

STOLL'S MULTIGRAPH SHOP
LOUIS M. STOLL MANAGER
MULTIGRAPHING AND ADVERTISING BUREAU ADDRESSING
220 TIMKEN BLDG. MAIN 16 TYPEWRITING
WE CAN FURNISH YOU A MAILING LIST OF ANY SIZE OR KIND

Stock Maude, r 4034 Florida.
Stock Raymond, mech, r 4034 Florida.
Stock Wm, lndywkr S D Steam Lndy, r 4034 Florida.
Stockdale Wm, h 4246 Colonial av, E S D.
Stocks Marguerite T (wid Jos), h 3945, 10th.
Stockton Bert, eng Hotel Sandford, r 1323, 5th.
Stockton Francis M (Ree M), elev opr Union Bldg, h 604 Cedar.
Stockton Geo F, r 604 Cedar.
Stockton Lyle C, musician Portina Cafe, r 715, 10th.
Stockton Lyman A, tchr, r 806, 11th.
Stockton Minnie G Mrs, r 420 B.
Stockton Olive C Mrs, prop Aspen Hotel, h 561, 5th.
Stockton Ree M Mrs, prop Cedar Apts, h 604 Cedar.
Stockton School, Martha E Nye prin, 31st bet I and J.
Stockwell Alfd I, r 4220 Palmetto Way.
Stockwell Alton W (Margt B), h 3038 N.
Stockwell Anna B (wid John J), r 4220 Palmetto Way.
Stockwell Evagene E (wid Geo), r 3038 N.
Stockwell F N (Effie M), r 1430 Fern.
Stockwell Lucius A, h 1835 Ft Stockton dr.
Stockwell Manerette, tchr S D High Sch, r 1835 Ft Stockton dr, N S D.
Stockwell Wm H, r 4220 Palmetto Way.
Stoddard Chas, student, r 1227 B.
Stoddard Chas L, phys 3072 National av.
Stoddard Floy N, chief yeoman (f) U S Naval Radio Sta, Pt Loma, r 646 A.
Stoddard Harold (Nellie F), dist mgr Occidental Life Ins Co, r San Diego Hotel.
Stoddard Jas W (Lulu H), barber, h 404 W Ivy.
Stoddard Jeremiah A (Ethel M), bldg contr 1227 B.
Stoddard Robt W (Stella), R D 3 Bx 100-E.
Stoker Alonzo J (Marie W), with The Marston Co, h 3714, 3d.
Stokes Albt J (Louisa P), h 1519 Madison av.
Stokes Annie, cook, r 4476 Ampudia, N S D.
Stokes Chas (Lena D), mariner, h 627 West I.
Stokes H P, auto mech, r 1135, 3d.
Stokes Ira T, carrier P O, r 3066 Webster av.
Stokes M Cecil, slsmn Gavin-Williams Co, h 421 I Coronado.
STOKES RODNEY CO, M M Stokes-Walker Pres, Robt Halley Jr Mgr, Maps, Blue Prints, Engineers and Architects Supplies, Agt Eugene Dietzen Co, 858, 3d. (See right side lines.)
Stokes Susan G, tchr S D High Sch, r 1579 Madison av.
Stoll Albert F (Marion), motion picture opr, r 2844 B.
Stoll Alton, r 1520 Bway.
Stoll Anna A Mrs, r 3815, 1st.
Stoll Frank J (Augusta), carp, h 1520 Bway.
STOLL LOUIS M, Mgr Stoll's Multigraph Shop and Advertising Bureau, h 931 E Ash.
Stoll May L Mrs, clk F W Woolworth Co, r 1440, 9th.
Stoll Sophie C, h 1305, 14th.
STOLL'S MULTIGRAPH SHOP AND ADVERTISING BUREAU, Louis M Stoll Mgr, 220 Timken Bldg, 861, 6th, Tel Main 16. (See left top lines and page 38).
Stoller David, orderly The Vauclain Home.
Stollsteimer Harry (Grace), r 2272, 4th.
Stoltenberg John H (Bertha), branch mgr No 3 Heller's Inc, h 4219 Wilson av, E S D.
Stombs R D, chf clk Maryland Hotel, r same.
Stone Ada L Mrs, h 4650, 32d.
Stone Arthur, student, r 3446, 29th.
Stone Axel (Ida C), iron wkr, h 931, 19th.


EMMA EGBERT WILLIAMS
Manager
HEBRON HOME
FOR AGED PEOPLE
Incorporated
Undenominational
Established by
EMMA EGBERT WILLIAMS
24 Years experience in caring for aged people
1825 NEWTON AVE.
PHONES
HOME 3255
MAIN 3869
SAN DIEGO, CAL.

INGLE MANUFACTURING CO.
KITCHEN OUTFITTERS
725 FIFTH, THRU TO 726 SIXTH ST. SAN DIEGO, CAL. FACTORY, 623-633 G STREET

It's Our Business to Mind Your Business

LOUIS C. MASTEN

Main 212 919 SIXTH STREET

Place the Management of Your Property in Our Care

NOTARY

Stone C E Cheney (Edith A), slsmn Bishop & Co, h 4526 Edgeware rd.
Stone Ellery W, lieut U S Naval Radio Sta, Pt Loma.
Stone Ernest C (Vida R), optician, r 1801, 1st.
Stone Fred C (Ethel P), billiards and cigars 1813 Adams av, h 4681 Idaho.
Stone Geo A (Clara B), bkpr, h 1854 Irving av.
STONE GEORGE H (Gladys B), Attorney at Law, Suite 304, 307 Southern Title Bldg, 948, 3d, Phone Main 604, h 4225 Arden Way, Phone Hillcrest 2666-W.
Stone Geo L (Gladys L), emp The Savage Tire Co, h 4193 Texas.
Stone Golden W, r 2213 Atlantic.
Stone Harold (Sophie), with The Marston Co, h 1822 Market.
Stone Harriet O (wid G A), r 2952 Logan av.
Stone Harry L (Hattie E), bkpr Chamber of Commerce, h 3330 Albatross.
Stone Ida F (wid B F), r 3529 Granada.
Stone James H (Ada L), forest guard, h 4715 Boundary.
Stone Lela C, lndrs New Method Wet Wash Lndy, h 3911 Harney Court.
Stone Lina P, tchr Florence Sch, r 239, 22d.
Stone Lucy M (wid Edwd), h 2827 Imperial av.
Stone Mary P (wid Melvin), h 239, 22d.
Stone Robt C (Helen S), h 4411 Hermosa Way.
Stone Sarah (wid Chas), r 4012 Goldfinch.
Stone Sybil, r 1319, 5th.
Stone Thos H (Mildred A), slsmn Armour & Co, h 1228, 24th.
Stone Tina (wid C M), h 2213 Atlantic.
Stone Vida R Mrs, music tchr, h 1801, 1st.
Stone Wm (Grace), h 7905 Prospect pl, La Jolla.
Stone Wm L (Ida C), prop Hotel Bway, h 222 Bway.
Stoner Saml, lab, r 917, 10th.
Stonesifer Newton C (Julia L), grainer, h 318, 19th.
Stonhocker Anna M Mrs, r 3620 Cottonwood.
Stooke Hannah M (wid W H), r 1312, 28th.
Stooke Nettie L (wid C T), r 4406 Ohio.
Stooke Saml G (Georgia), slsmn Swayne & Hymer, h 1312, 28th.
Stoore Elizabeth H (wid Fred J), h 2736 Newton av.
Stoore Faith, bkpr Snowflake Baking Co, r 2736 Newton av.
Stoore Fred, student Cal Coml College, r 2736 Newton av.
Stoore Paul, student Cal Coml College, r 2736 Newton av.
Stopher Frank D, prop Hercules Cement Stone and Roof Tile Co, h 825 Crosby.
Stopher Susie L (wid E A), h 2202 Logan av.
Stoppe Jos, printer, r 1046, 12th.
Stoppelwerth Fred (Hattie), carp, h rear 3056 Hawthorn.
Stopper Mary, clk La Marie Corset Shop, r 1305, 14th.
Stordel Oren, elev opr, r 130 West C.
Storer Donald E, driver Sanitary Ice Cream Co, r 2500 I.
Storey Elizabeth Mrs, r 1560, 8th.
Stork John (Anna), (San Diego Screen Manufacturing Co), h 1635 C.
Stork Lydia B, tchr Hamilton School, r 1635 C.
Stork Raymond J (Florence D), mgr S D Screen Mfg Co, h 324 W Washington.
Storm Lewis A, r 2636 A.
Storm Roy W, mach Standard Iron Wks, r 2636 A.
Storm Wm J (Mattie L), meats S D Public Market, h 2636 A.
Storms Garrett H (Jennie A), bellman, h 3651, 4th.
Story Emma L, r 4627 Edgeware rd.
Stose Clemens W (Ethel M), sec-mgr S D Marine & Const Co, h ft Sampson.
Stotler Thos W (Anna C), rancher, h Storey av se cor Olive av.
STOTSKY CHAS L (Sophie), Prop Central Loan Office, h 2928 Fir, Tel Main 3913.

IRWIN & CO.

HAY, GRAIN
FLOUR,
MILL FEEDS,
POULTRY
FEEDS,
GRAIN BAGS,
WOOL BAGS,
SACK
TWINE,
COAL

Main office
FOURTH AND h

PHONES:
MAIN 440
HOME 1440

Ross & George

Bookbinders
Blank Book Manufacturers
and Paper Rulers

860 Third

William Kettner

GENERAL INSURANCE

Tel., Main 2183 334-335 SPRECKELS BUILDING

SAN DIEGO FARM & MORTGAGE COMPANY
617 "E" STREET
TIMKEN BLDG.
PHONES
Pacific 1841 Home 2245
FARM LANDS
SURETY BONDS
GENERAL INSURANCE
BUILDING LOANS

MAIN 982
TRANSFER
SHEPHERD'S TRANSFER and STORAGE
1140 3rd

STOTSKY HAROLD L, Optometrist and Optician, Eyes Examined, Lenses Duplicated 932, 5th, Tel Main 4844, Hours 10 to 5; and 720, 5th, Tel Main 779, hours 8 to 10 and 5 to 7, r 2237 L.
Stotsky Saml, jeweler 720, 5th, h 2237 L.
Stott Gertrude A, clk, r 1259, 24th.
Stott Kenholm W, paymaster S D Cons G & E Co, r 1259, 24th.
Stott Mary Mrs, h 1259, 24th.
Stoudt Henry (Minnie), floorlyr, h 1516, 1st.
Stoudt Raymond F (Irma), clk Wellman, Peck & Co, h 1516, 1st.
Stough Oliver J, farmer, h 2170, 4th.
Stout Adeline M Mrs, mach opr, h 867, 10th.
Stout Alonzo D, boat opr Star & Crescent Boat Co, r ft Market.
Stout Claude (Hattie), real est 911, 7th, h 2216 Cliff.
Stout Clifford K, chf dep City Auditor, h 1400 Beech av.
Stout Ethel L, r 1400 Beech.
Stout Frank L (Evelyn), cigars, h 650, 11th.
Stout Grover C (Margaret M), slsmn Field-Austin Safe Co, h 3794, 3d.
Stout Lena Mrs, mach opr Muehleisen T & A Co, r 867, 10th.
Stout Leon H (Mary L), eng, h 1863 Kearney av.
Stout Saml W (Myrtle M), photo G J Vreeland, h 4035 Randolph.
Stout Walter S, dancing tchr Hicks Sch of Dancing.
Stouter Mabel Mrs, r 131 F.
Stovall James, rest 646, 4th, r 136 F.
Stover Arthur C (Ruth O), pharm Plaza Prescription Pharm, r 3765, 6th.
Stover Burt W (Nellie), clk Ford Hotel, h 1014, 14th.
Stover Catherine R (wid Wm J), h 1729 G.
Stover Dora B, clk, r 3765, 6th.
Stover Geo W, candy mkr Showley Bros, r 14 Cuyamaca av.
Stover Ida C (wid Roy B), r 3634, 3d.
Stover Ollie M Mrs, dipper Showley Bros, r 14 Cuyamaca av.
Stowell Albt T, tailor, h 2015 Logan av.
Stowell Haskell H (Sarah), bkpr Stephens & Co, h 3084 Colton av.
Stowell Wm B (Lucy M), music tchr, h 2304 Lincoln av.
Strachan Geo C K (Mary A), carp, h 2155 Union.
Strack Jas (Helen), watchmn, h 1112 B.
Strack Sarah, with The Marston Co, r 1112 B.
Strada Louis C (Catherine L), (Strada & Ricca), h 733, 11th.
Strada & Ricca (L C Strada, D Ricca), rest 428 I.
Strader Frank E, fuel and feed 2019 Woolman av.
Stradley Benj W (Susie M), meat ctr Model Market, h 843, 17th.
Strahlmann Edwd (Chrystal) (Strahlmann-Mayer Drug Co), h 2415 E.
STRAHLMANN-MAYER DRUG CO (Edward Strahlmann, Edmund Mayer), Broadway se cor 4th.
Strain D Crawford (Scott & Strain), r 3520 Mission dr.
Strain Thos (Hilda C), pressmn Kinney Creller Ptg Co, h 4020 Utah.
Strait Elwell M, auto mech, r 2278 Julian av.
Strait Manker C (Mary), foremn Standard Oil Co, h 2278 Julian av.
Strait Milan E, mech Standard Oil Co, r 2278 Julian av.
Strait Rose I, r 2278 Julian av.
Stramaglia Benj J (Fannie), musician, h 948 Union.
Strand Aug (Christina), eng Dahlia Apts, r 2611 Logan av.
Strand Christina Mrs, prop Dahlia Apts, r 2611 Logan av.
Strand Furniture (E A Kavanagh), new and used furniture 1240, 5th.
STRAND THEATER, Dodge & Hayward Mgrs, B nr 6th.
Strandberg Bertha E, h 3134 Juniper.
Strange Hannah, lndy wkr, r 1217 Union.
Strange Lida, lndy wkr, r 1217 Union.
Strangmeyer John F W, gro 1315 Market.
Strasser Harry E (Jessie V), sec S D Fire Dept, h 1256, 23d.
Strasser Jessie V Mrs, cashr Owl Drug Co, r 1256, 23d.

Pfahler Buelow & Fisher
Commercial Linotype Compositors
860 3RD

More Value for Less Money
Whiting-Mead Commercial Co. OF SAN DIEGO
Home Phone 3499
Sunset, Main 709
Plumbing Material, Paints, Pipe, Hardware, Roofing Paper
Wall Board, Sash and Doors
OFFICE AND WAREHOUSE, FIRST N. E. COR. G

Strasser Jos (Virgie G), driver Electric Lndy, h 3787 Richmond.
Strasser Jos E (Theresa), gro 3202 K.
Strasser Virgia G Mrs, asst sec Bd of Education, r 3787 Richmond.
Stratford Hotel New The 1362, 3d.
Stratton Chas (Esther), h 1217 Union.
Stratton Chas A, mach the Savage Tire Co, r 4477 Utah.
Stratton Chas E (Bertha R), bldg contr 7847 Ivanhoe, La Jolla.
Stratton Harvey N (Elsie A), h 2463 K.
Stratton Jas, inmate S D County Hospital.
Stratton Jos T (Sallie J), cigar mkr W F Steigerwald, h 4690 Terrac dr.
Stratton Leslie L, driver, r 4690 Terrace dr.
Stratton Lloyd, student, r 7847 Ivanhoe av, La Jolla.
Straton L C, r Golden West Hotel.
Stratton Marian G, clk Pac T & T Co, r 2463 K.
Stratton Raleigh, reprmn Pac T & T Co, h 640 S 28th.
Straub Gustav, inmate S D County Hospital.
Straub Harry E (Cynthia), dentist, h 1022 Prospect, La Jolla.
Strauch Carl H, clk, r 1302 S 37th.
Strauch Chas G (Eva G), bkpr, h 1302 S 37th.
Strauch Phillip C, clk, r 1302 S 37th.
Straughn Birdie E, clk Whitney & Co, r 4777, 41st.
Straughn Wm J (Anna E), carp, h 4777, 41st.
Straus John (Mary), h 3828 Mission dr.
Strauss Edwd M, slsmn White Sewing Mach Co, r 1134, 6th.
Strauss Hugo (Regina), clnr and presser 424 B, h 2760 K.
Straw Alonzo D (Annie I), shoe repr, h 1746 B.
Straw Effie E (wid John H), h 4117 Maryland.
Straw Fred W Rev (Josephine), h 4450 Cleveland av.
Straw Mary F, r 1306 Torrence.
Straw Roy T, r 1306 Torrence.
Straw Ruth M, r 4450 Cleveland av.
Straw Wm C, bkpr, Globe Grain Milling Co, r 1306 Torrence.
SOtraw Wm T (Eleanor A), carp, h 1306 Torrence.
Strawn Harry C (Lillian), slsmn Ernsting Co, r 1145, 9th.
Strawn Jos L (Alice E), slsmn, h 3162 Front.
Strawn Lillian Mrs, clk Paris Drapery House, r 1145, 9th.
Street Hugh C (Marian), clk P O, h 4149 Vermont.
Streeter Celestra, h 1244 A.
Streeter Hope A (wid T F), steno O S Proctor, h 4633 Georgia.
Strehle Chas E, slsmn Snowflake Baking Co, h 1117, 19th.
Strehle Eunice B Mrs, music tchr, h 260, 26th.
Strehle Frank (Elizabeth), mach hlpr S D Cons Brewing Co, h 2236 Kearney av.
Strehle Helen E, clk Monarch Drug Co, r 1751 University av.
Strehle Herbt A, slsmn Russ Lmbr & Mill Co, h 1117, 19th.
Strehlke Alvena (wid J L), h 2235 Etiwanda, Loma Alta.
Streicher Edwd (Celia), shoes 827, 5th, h 1837 F.
Streicher Harry, clk Edwd Streicher, r 1837 F.
Streicher Lillian, r 1837 F.
Streicher Max C (Alice), clk Edwd Streicher, h 4335 Sierra Vista.
Streiff Isabel W, asst cash Cal Iron Wks, r 99 Palomar.
Strick John J (Alice A), auto opr S D Cons G & E Co, h 4432 Reed, E S D.
Strick Ora, nurse S D County Hospital.
Strickland Arthur W, painter, r 2864 Colton av.
Strickland Julia (wid Jacob), h 1333 E.
Strickland Lydia A (wid W L), h 2864 Colton av.
Strike Lettie W (wid Thos B), nurse, h 234 Date.
Striker Wm, groundmn S D Cons G & E Co, r 310 Elm.
Strine Geo W, carp, h 1121, 12th.

4% AND SAFETY
$1.00 OPENS AN ACCOUNT
SOUTHERN TRUST & COMMERCE BANK
U.S. GRANT HOTEL BUILDING

BECKER BROS. AUTO WRECKERS
1323 1st. USED CARS, PARTS, TIRES AND ACCESSORIES Telephone Main 630

Money
TO LOAN ON ANYTHING OF VALUE
WHAT HAVE YOU?
CENTRAL LOAN OFFICE
761 Fifth Street, near F

String Geo C, mgr La Jolla Fuel & Feed Co, La Jolla, h 7761½ Fay.
String Hannah N, lndy wkr Munger's Lndy, h 1217 Union.
String Lida, lndywkr Munger's Lndy, r 1217 Union.
Stringer John W (Dora E), motrmn S D Elec Ry Co, r 2945, 29th.
Strobeck Godfrey L (Emily), h 1327 Dale.
Strobino Rocco, hlpr Versailles French Confy.
Stroble Andw M (Agnes), mach, h 3635 National av.
Strobridge Edwd, r 1335 J.
Strobridge Minnie Mrs, bkpr Pac Wood & Coal Co, h 1723, 4th.
Strock Kathryn, r 2927, 4th.
Strock Mattie E Mrs, h 2927, 4th.
Strock Millard H, r 2927, 4th.
Stroehl Adolph M (Mattie), driver, h 1452 G.
Strom Oscar (Ida), h 126 Cuyamaca av.
Stromberg Donald S, driver Chas S Hardy, r 4649, 32d.
Stromberg Gust (Susanna), sub foremn Santa Fe Ry, h 1218 California.
Stromberg John, auto opr C S Hardy, r 4649, 32d.
Stromberg Warren (Georgia), eng, h 4649, 32d.
Stromquist F E, auto opr S D County Hospital.
Strong Abbie M (wid H H), prop The Sterling fur rms, h 1244, 9th.
Strong C, cook C B Schuler, r 611, 5th.
Strong Edith, tchr Franklin Sch, r 4234 Cleveland av.
Strong Frank D (Mabel C), h 3777 Herbert.
Strong Fredk S, Major General U S A, r U S Grant Hotel.
Strong Geo, rest hlpr, r 611, 5th.
Strong Harold M (Mary), dep city assessor, h 1667, 2d.
Strong I Amy Mrs, h 2104 Front.
Strong Mae H, with the Marston Co, h 525 Kalmia.
Strong Mary N (wid John O), h 4234 Cleveland av.
Strong Walter T (Camilla), clk, h 2144 B.
Strong Wm Hugh (Mary W), with the Marston Co, h 2460 A.
Strong Willis A, wharfsmn Standard Oil Co, r Encanto.
Stronghast Henry, mech R Johnson, r 127 Market.
Strothers Chas, clk Johnson Cigar Co.
Stroud Helen M (wid P G), r 1804 Ft Stockton dr, N S D.
Stroud Reuben T (Lucinda C), h 3719, 28th.
Stroup Lillie M, music tchr 3033, 5th.
Strugo Salvo M (Ruth), ladies furngs 1058, 6th, h 3596 Arizona.
Strum Frank W, hlpr the Campbell Machine Co, r Coronado.
Strum Fred J (Mary J), mach the Campbell Machine Co, h 3577 Grim.
Strumm Mattie (wid John), r 1336 Grove.
Struthers May, nurse, r 1468, 1st.
Strutton Rebecca, writer, h 1025, 8th.
Stryker Chas T (Mabel M), exp 67, 19th.
Stryker Lelah B, tel opr Pac T & T Co, r 67, 19th.
Stuart Alice R Mrs, r Scripps Biological Institute, La Jolla.
Stuart Cath J, maid U S Grant Hotel, r 1262, 1st.
Stuart C L Mrs, r 1429, 2d.
Stuart Duncan F (Helen M), plumber, h 4556 Long Branch, Ocean Beach
Stuart Jas, plumber, r 1262, 1st.
Stuart Jas jr, r 1262, 1st.
Stuart Jas L (Lillian F), supt P O station B, h 19, 17th.
Stuart Marguerite, bkpr Motor Hdw & Equipment Co, r 1829, 1st.
Stuart M Pauline Mrs, C S pract 121 Bway rm 507, h 2214 Bway.
Stubo Knuty C (Nellie), h 2322 E.
Stubbs John A, lab, r 329, 12th.
Stuck Geo D (Orpha A), molder, h 2860 Logan av.
Stuck Geo D jr, janitor Pac T & T Co, r 2860 Logan av.
Stucker Albt V (Nora), cashr, h 1546, 5th.
Stuckey F Alvin (Iris), h 2873 Newton av.

SUNSET ENGRAVING COMPANY
Commercial Artists and Engravers
9th Floor Timken Bldg.
MAIN 1517

A COMPLETE LIBRARY
of the latest City and State Directories of the United States and Canada, on file at office of
Merchants Association
608 Timken Building
861 6th St.
No Charge for Single Reference
SAN DIEGO DIRECTORY COMPANY

SERVICE BRANCH
936
SECOND STREET
NEAR BROADWAY
SAN DIEGO
SAVAGE TIRES
HAVE YOU SEEN THE SAVAGE SERVICE CREED?

W. F. LUDINGTON CO. GENERAL INSURANCE AND SURETY BONDS
234-235 SPRECKELS BLDG. MARINE INSURANCE

STUDEBAKER AUTOMOBILES, John F McKnight Distributor Bway at 16th.
Studebaker Daisy F Mrs, seamr S D Mfg Co, h 4128 Alabama.
Studebaker Geo C, hlpr J J Wolf, r 4128 Alabama.
Studebaker Hazel A, tel opr, r 4128 Alabama.
STUDEBAKER SERVICE STATION, Adair's Garage 1404 F, Tel Main 2104, Home 2555. (See left side lines and page 4.)
Stull Jas C, lab, r 133 W Bway.
Stump Camille, clk, r 2134, 5th.
Stump Grace, clk, 2134, 5th.
Stump Lee H (May), h 2134, 5th.
Stump Wilbur, student, r 2134, 5th.
Stumpner Annie B, r 1904, 1st.
Sturdivant Myrtle Mrs, hairdresser Kath E Richards, r 917, 10th.
Sturgess Jas A (Ruth), carp, h 3953 Valle av.
Sturi Mathew, lab Narragansett Dairy, r Emil Mehl.
Sturr Peter J, r 1320 Douglas.
Sturrock John, r 1319, 5th.
Sturtevant George C C, r 3520 Mission dr.
Sturz Aug (Karoline), r 4091 Idaho.
STURZ JULIUS L (Haral E) (The Correct Tailor), High Grade Ladies and Gentlemen's Tailoring 510 B, h 4091 Idaho. (See left side lines.)
Sturzenegger Lottie B Mrs, clk Merritt's, h 1660 Union.
Sturzenegger Kenneth E, auto opr Owl Taxi Co, r 1660 Union.
Sturznegger John, lab, r 1170 Front.
Stussy Gladys N, steno Zellerbach Paper Co, r 4557 Delaware.
Stutmeister Herman, h 4052 Albatross.
STUTZ AND HAYNES AGENCY, W Edward Shaw Distributor 1141, 1st. Tels Main 636, Home 2237. (See page)
Stutz Bernice, cashr Palace Theater, r 3171 Kalmia.
Stutz Florence L, r 3171 Kalmia.
Stutz Louis A (May), mgr Palace Theater, h 1109 Bway.
STUTZ MOTOR CARS, W Edward Shaw Distributor, 1141, 1st, Tels Main 636, Home 2237. (See page 7.)
Stutz Regina (wid Morris), r 3171 Kalmia.
Stutz Saml M, h 3171 Kalmia.
Stutz Walter, bellmn Hotel Knickerbocker.
Stuver Kate H (wid J F), r 3916 Alameda pl.
Styring Henry W, fishermn, r 3711, 29th.
Styring Isabel (wid H A), h 3711, 29th.
Styris Karl V (Emilie), carp, h 304 W Thorn.
Succetti Batiste (Mary), lab, h 2053 Newton av.
Succetti Egidio, lab, r 1652 National av.
Succetti Frank M (Ethel M), clk S D Lmbr Co, h 2937 L.
Sucetti Mary, lndy wkr Munger's Lndy, r 2053 Milton.
Sue Sing, h 214 J.
Sue Wo Co, Chinese mdse 201 J.
SUED CALIFORNIA DEUTSCHE ZEITUNG, J H Harbs Publisher 835 G.
Suerth August (Laura), lab, h 2855 K.
Sues Harriet V Mrs, h 1340 A.
Sues Marian V, steno Frank A Salmons, r 1340 A.
Suess John M, auto opr City Operating Dept.
Sueth Aug (Laura), lab, h 2855 K.
Sugarman Frank (Anna), tailor 739, 5th, h 1118 F.
Sugiuchi B, gro 405, 12th.
Suggett Alonzo A, mech, r 1039 S 32d.
Suggett Maurice, clk, r 1039 S 32d.
Suhr Wilhelmina L, lndrs Army & Navy Lndy, r 1346 C.
Sullivan Alvord H, plater Green's Plating Works, r 3240 Clay av.
Sullivan Amelia (wid F B), h 1464, 2d.

Kelly's Welding Works
FORMERLY
Metal Welding Works
New Location
1149 Second St.
MAIN 2548

ATTORNEYS ATTENTION
Searches made for Defendants in all California Directories or throughout the United States. Affidavits Furnished.
LOS ANGELES DIRECTORY CO., 818 Broadway Central Bldg., Los Angeles

PROCESS PATENTED BY THE SAVAGE TIRE COMPANY SAN DIEGO, CALIF
GRAFINITE TUBES
THE ONLY INNER TUBE GUARANTEED NOT TO STICK TO THE CASING

ORT IRON WORKS
PHONE MAIN 1920
11TH AND IMPERIAL AVE.

HOMELAND BUILDING CO.
Dealers in
BUILDING MATERIAL and MILLWORK
GAS STATION
Oils, Tires Accessories
25 E 8th
National City, Calif.

Sullivan Anna C (wid Patk), h 924, 27th.
Sullivan Benadah Mrs, r 4227 Georgia.
Sullivan Benj, inmate S D County Hospital.
Sullivan Danl, r Hotel Albany.
Sullivan Danl (Lillie I), seamn, r 608, 14th.
Sullivan Danl, tailor, r 1480 Market.
Sullivan Earl E (Etta), lndymn City Isolation Hospital.
Sullivan Edwd F, h 3851 Mentone av, E S D.
Sullivan Edwin Q, civ eng, r 1343 B.
Sullivan Elizabeth, tchr, r 2980 Cedar.
Sullivan Etta Mrs, cook City Isolation Hospital.
Sullivan Eva L (wid F L), h 1215 University av.
Sullivan Fannie E (wid Edwin N), h 1343 B.
Sullivan Geo, r 3769, 29th.
Sullivan Grace F, tchr Lincoln Sch, r 1343 B.
Sullivan Gus, h 420 Ash.
SULLIVAN HARDWOOD LUMBER CO, Hardwood Lumber, Veneered Panels, Flooring, Acme Quality Paints, Varnishes, Leads, Oils, Upson Wall Board, F sw cor Arctic, Tels Main 1569, Home 2312.
Sullivan Helen, clk, r 1640, 6th.
Sullivan Henry G (Jennie A), h 1236 Columbia.
Sullivan Herbt L (Florence C), mgr Sullivan Hardwood Lmbr Co, h 3762, 1st.
Sullivan Irving L, carrier P O, r 1164, 6th.
Sullivan Jas, inmate S D County Hospital.
Sullivan Jane, hlpr U S Grant Hotel, r 225 West G.
Sullivan Jerry (Mary), (Sullivan Hardwood Lmbr Co, h 2980 Cedar.
Sullivan Jerry Jr (Elsie), (Sullivan Hardwood Lmbr Co), h 836 W Pennsylvania av.
Sullivan Johanna, cook 328 Walnut.
Sullivan John, tel Santa Fe Ry, r 1656, 3d.
Sullivan John C, farmer, h 3836 Beta.
Sullivan John F, clk Hotel San Remo, r 341 West E.
Sullivan John F, janitor, h 3936 Woolman av.
Sullivan John R, slsmn Pac Wood & Coal Co, h 462, 21st.
Sullivan Kate Mrs, r 1640, 6th.
Sullivan Lawrence E (Sarah), stone mason, h 4009 Front.
Sullivan Leo (Rachel), r 533 Bway.
Sullivan Lottie C, lndy wkr Munger's Lndy, r National City.
Sullivan Mamie V, dept mgr Thearle Music Co, r 1421, 4th.
Sullivan Marcus M, h 3240 Clay av.
Sullivan Margaret E (wid T H), with The Marston Co, h 1148, 10th.
Sullivan Maude B, r 3240 Clay av.
Sullivan Michl (Jane), hlpr U S Grant Hotel, r 225 West G.
Sullivan Nellie, seam John Cerveny, h 4466 Mission dr, Kensington Pk.
Sullivan Nellie C, seam, r 3936 Woolman av.
Sullivan O, r 423 West F.
Sullivan Patk, carp, r 469, 7th.
Sullivan Patk, splicer, r 501, 7th.
Sullivan Rachel Mrs, waiter Palm Cafe, r 533 Bway.
Sullivan Tillie I, telep opr Pac T & T Co, r 608, 14th.
Sullivan Wm, inmate S D County Hospital.
Sullivan Wm W (Georgene A), h 3769, 29th.
Sully Wm T (Jennie J), painter, h 3646 Arizona.
Sumerlin Howard L (Mabel E), foremn Daily Transcript, h 4011 Ingalls.
Sumler Lafayette, lab, h 3299 Market.
Summers A B Mrs, inmate S D County Hospital.
Summers Clara, with The Marston Co, h 725 Sutter.
Summers Edwd (Frances), slsmn, h 3295 Chamoune av, E S D.
Summers Frances M Mrs, cashr Sinclair's Ford Agency, r 3295 av, E S D.

Pfahler Buelow & Fisher
Commercial Linotype Compositors
860 3RD

HOLSUM BREAD
Southern California Baking Co.
125-171 FOURTEENTH ST.
Main 578—Home 1578
Factory, Home 2174

V. WANKOWSKI & CO., INC.
V. WANKOWSKI, PRESIDENT W. McCLELLAND, VICE PRES. & SECY.
Loans, Real Estate, Insurance, Surety Bonds. PHONES: Main 2029 Home 1315 341-342-343 Spreckels Theatre Bldg.

Summers John, whol produce 441, 6th.
Summers John Jr, auto opr John Summers, r Encanto.
Summers Kate, h 725 Sutter.
Summers Lucy L Mrs, r Mission Valley, R D 2, Bx 121.
Summers Luther J (Ida M), h Woolman av sw cor 33d.
Summers Reuben E (Mildred), mgr John Summers, h 4208 Scott av, E S D.
Summerville Esther (wid Thos), r 131 S 30th.
Summey Chas E (Alice G), mach The Campbell Machine Co, h 2184 Franklin av.
Summey Geo E, r 2184 Franklin av.
Summey Harold E, r 2184 Franklin av.
Sumner Alice F, r 1261 Torrey rd, La Jolla.
Sumner Apts, Amelia Westburg prop, 1140 B.
Sumner Chas E (Matie R), atty 948, 3d rm 505, h 2920 Chatsworth blvd.
Sumner Francis B (Margaret E), biologist Scripps Biological Institute, La Jolla.
Sumner Fredk A B (Helen M), h 3676 Vermont.
Sumner John R E (Abby P), h 7807 Herschel av, La Jolla.
Sumner Mary Mrs, r Scripps Biological Institute, La Jolla.
Sumner Ransom S (Margt E), carp, h 4960d Narragansett av, Ocean Beach.
Sumpf Fred W (Zoetta P), cigars and billiards, 815, 4th, h 2029, 3d.
Sumter Mary Mrs, h 4733 Long Branch av, Ocean Beach.
Sun Building 7th se cor B.
Sun Harbor Packing Corporation, Ralph Waldo Chase pres, E P Harker sec, fish packers, ft of Crosby.
SUN INSURANCE OFFICE OF LONDON, Chas W Oesting Co Agents, 241-243 Spreckels Bldg, 121 Bway.
Sun The, See San Diego Sun.
SUN UNDERWRITERS AGENCY, San Diego Farm & Mortgage Company Agents, 617 E.
Sun Yuen Co, Chinese mdse 307 J.
Suncelia Louis A (Ellen), h 3948, 10th.
Sundberg R M, meat ctr Chas S Hardy, r Golden West Hotel.
Sundberg Edwd P (Birdie H), h 4102 St James pl.
Sundberg Oscar, driver Pure Milk Dairy Co, r Lemon Grove.
Sundee Sigward L (Alice A), h rear 4253 Conklin av, E. S. D.
Sundeen Frank N, motrmn S D Elec Ry Co, r 965, 5th.
Sundell A S Mrs, r 1319, 5th.
Sundquist Magnus (Ida), h 120 W Montecito Way.
Sundstrom John (Edith), fishermn, h 1938 National av.
Sunny Petrikowska Bldg, 2d nw cor F.
Sunny View The (Mrs Nancy H Wilcox mgr), fur rms 1304, 2d.
SUNSET DYEING & CLEANING WORKS (A K Frowiss) 1517 India, Tel Main 4815.
SUNSET ENGRAVING COMPANY, Emmett G O'Neil V-Pres and Mgr, Wm B Becker Treas, Photo Engravers and Commercial Artists, 9th floor Timken Bldg 861, 6th. (See left side lines.)
Sunset Hotel, Bessie Olsen prop 461, 5th.
SUNSET PHOTO STUDIOS, J H Jones Prop, Kodak Finishing and Enlarging, Kodaks and Supplies, 1266, 4th.
Sunset Supper Club (Geo Topuzes), rest 2243 Abbott, Ocean Beach.
Sunshine Apts, F B Johnson prop 312 Cedar.
Sunshine Maternity Home, Mrs Rose Bradshaw supt, 3856 Park blvd.
Suozzo Anton, shoerepr 723, 5th.
Supeda Henry (Alice), h 1751 N Atlantic.
Superba Theatre, Broadway Amusement Co props, 3d se cor C.
SUPERIOR COURT Dept 1, Spencer M Marsh Judge, Court House.
SUPERIOR COURT Dept 2, T L Lewis Judge, Court House.


YOUNG AND CHAMBERLAIN
Magneto Battery AND Tire Experts
VULCANIZING
1310 Fifth St.
426 A St.
PHONE—MAIN 2264

Office Buildings
With their tenants see Pages 16-18

LISCHNER SANATORIUM for CHILDREN
A MODEL PLACE FOR THE INVALID CHILD
Phone. MAIN 447 JUNIPER and 30th STS. SAN DIEGO

HARRY FISHER & CO.
GENERAL INSURANCE, REAL ESTATE, BONDS
240 C STREET

DENTAL "BIG 6"
SIX REASONS WHY
Dr. C. D. RUSSELL
SEE PAGE 21

A COMPLETE LIBRARY
of the latest City and State Directories of the United States and Canada, on file at office of
Merchants Association
608 Timken Building
861 6th St.
No Charge for Single Reference
SAN DIEGO DIRECTORY COMPANY

SUPERIOR COURT Dept 3, Edgar A Luce Judge, Court House.
SUPERIOR COURT Dept 4, Chas N Andrews Judge, Court House.
Superior French Cleaners, Mrs Elizabeth G Livesaw prop, 4610, 33d.
Supple Jennie A, r 1654, 1st.
Supple Margaret (wid Robt), h 1955 State.
Supple Edgar A (Ulrica), h 721 Pennsylvania av.
Surghnor Burr P, lab S D Cons G & E Co, h 3790 Cherokee, E S D.
Sussetti B (Mary), with Benson Lumber Co, h 2053 Newton av.
Sussetti Mary Mrs, lndrs, r 2053 Newton av.
Sutcliffe Saml (Emily), lab, h 1165, 1st.
Sutemeier Ruth E (wid H C), h 2304 Adams av.
Sutemier Amelia E (wid Henry H), r 1003 W Brookes av.
Suter Anna, nurse, h 134 W Hawthorn.
Suter Elizabeth Mrs, h 720, 27th.
Sutherland Bert R (Hattie A), carp, h 5169 Hawley blvd.
Sutherland Emma L (wid J G), h 378 Rosecrans, La Playa, Pt Loma.
Sutherland Fred A (Rose T), auto stage and cigars 505 F, h 703 Dewey.
Sutherland Fruit Co, E M Henderson mgr, fruit packers 845 W Bway.
Sutherland Hattie A Mrs, seam Garetson Mfg Co, r 5169 Hawley blvd.
Sutherland Howard F, musician, h 2143 Cable, Ocean Beach.
Sutherland Jefferson P, r 2534 K.
Sutherland Kyle C (Minnie), lab, h 3228 Carleton, Roseville, Pt Loma.
Sutherland Luella C Mrs (Bell Real Estate & Investment Co), r 907, 12th.
Sutherland Margt J Mrs, r 3846 Superba.
Sutherland Minnie Mrs, clk Whitney & Co, r 904 Rosecrans av, Pt Loma.
Sutherland Vern, stampmkr Calif Stamp Co, r 907, 12th.
Sutherland Wm, r The Vauclain Home.
Sutherland Wm A (Luella C) (Bell Real Estate & Investment Co), r 907, 12th.
Sutherland Wm J (Minnie), h ws Highland av 2 s Woolman av, R D 3 Bx 71-B.
Suthern Geo, lab L R Holliday, r Long Beach nr Torrey rd, La Jolla, Bx 464.
Sutliff Edwd M, clk Standard Oil Co, r 1053, 2d.
Sutton Abraham A, mining, h 2881 Adams av.
Sutton Jas A (Lena), h 4162 Mississippi.
Sutton John W, h 2754 Logan av.
Sutton Thos G (Priddy B), slsmn Globe Grain & Milling Co, h 3032 Ivy.
Suzuki T, eng Mexican Development Industrial Co, r 1517 Granada.
Suzuki Yienosuke (Kath), billiards 308 Market, h 612, 3d.
Svedin Alice O, milliner, h 4030, 1st.
Svedin Irene M, tel opr, r 4030, 1st.
Svedin Nethel, steno The Bradstreet Co, r 4030, 1st.
Svedin Olaf (Augusta), minning eng, h 4030, 1st.
Svejda Jas (Isabel), shoemkr Shoecraft, h 940 Columbia.
Svenningsen John C, h 3510 Chamoune, E. S. D.
Swa Betsy (wid Cain), h 828 Union.
Swab Alex (Otia), dental laboratory 533 F rm 13, h 3231 J.
Swab Alex jr, asst Alex Swab, r 3231 J.
Swab Gertrude E, asst Alex Swab, r 3231 J.
Swackhamer Ella F (wid S O), r 3630, 3d.
Swaile Chas A (Mary E), barber, h 361 S 38th.
Swaile Geo E, student, r 361 S 38th.
Swaile Ruth E, clk, r 361 S 38th.
Swain A C Mrs, dressmkg 516 University av.
Swain Chas (Mary), h 1236 India.
Swain Frank E (Beatrice) (Rubin's Furniture Co), h 3685 Vermont av.
Swain Geo E (Ruth E), clk Hotel Knickerbocker, r 1205, 12th.
Swain Lilla F, clk Holzwassers, r 2570 Imperial av.
Swain Ruth E, milliner Mrs E L Spargle, r 1663, 6th.

If it's Electrical, *we do it*
AUTO IGNITION
MOTOR REPAIRS
HOUSEHOLD APPLIANCES
Main 1593 WEATHERS & CO. 1158 2d St.

If it's building material you want, see **THE DIXIE LUMBER AND SUPPLY CO.**
WE SELL EVERYTHING TO BUILD ANYTHING
BOTH PHONES UNIVERSITY AVE. AND OHIO ST.

Swain Tom (Annette), h 401 Marine av, La Jolla.
Swain Willis W (Abigale), carp, h 1595 Guy.
SWALLOW. CHAS H (Lucy C), County Assessor, h 2195 Logan av.
Swallow Coy, tchr Emerson Sch, r 2195 Logan av.
Swallow John W, reporter S D Union, r 2195 Logan av.
Swallow Lucy, student, r 2195 Logan av.
Swallow Wm J (Minnie B), dep Sheriff S D Co, h 240 Laurel.
Swan Chas, r 4565 Cleveland av.
Swan John, mach, r 516 West C.
Swan M Arthur, carp, h 4353 Wilson av.
Swan Osborn S (Lyda), slsmn Nason & Co, h 1647 J.
Swan Ralph P, mach Star Machine Co, r 516 West C.
Swander John T (Lulu M), h 3236 University av.
Swanfeldt Alex (Mae), clk, h 858, 19th.
Swanguen Roy P (Mable), auto mech, h 4050 El Cajon av.
Swank John (Maud), poultrymn Chas S Hardy, h 3102 K.
Swank Minerva J (wid Geo), r 2668 Imperial av.
Swanman Mary Mrs, h 2555, 5th.
Swanson Algot (Caroline), branch mgr Chas S Hardy, h 3667 Arizona.
Swanson Edwd (Caroline), brklyr, h 2855 Main.
Swanson Emma C Mrs, Indrs New Method Wet Wash Lndy, r 228, 30th.
Swanson Enoch (Emma C), lab, h 228, 30th.
Swanson Ernest A, jeweler A H Dauchy, h 2028 Bway.
Swanson Ernest A (Elizabeth H), officer in charge U S Navy Recruiting Station, h 2457 Capitan av.
Swanson Florence E, slswmn Boadway Bros, r 940 S 28th.
Swanson Fred, cook S D County Hospital.
Swanson Fredk W (Clara), h 1703 Fern.
Swanson Geo A (Beulah E), carp, h 2887 Franklin av.
Swanson Hilda M, hairdresser Kath E Richards, h 328 Sampson.
Swanson Jessie, cashr Casino Theater.
Swanson John R (Violet M), grocer 725 Monroe, h 1220 Perry.
Swanson Josephine C (wid Oscar), h 940 S 28th.
Swanson Matilda L Mrs, r 3170 N.
Swanson Nicholas, farmer, h 3515 Grevilla av.
Swara Dollie Mrs, h 15, 16th.
Swara Martin L (Helen), h 3904 Center.
Sward Hedwig, dom 3005, 4th.
Swarstad Anthony B, student, r 2720 Bway.
Swarstad Ole E (Selma M), cement contr 2720 Bway.
Swartout Josephine A Mrs, clk Whitney & Co, r 4163 Florida.
Swartout Leonard P (Josephine A), slsmn, h 4163 Florida.
Swartz Edna M, bkpr Citrus Soap Co, r 414 Robinson av.
Swartz Jos (Elizabeth), car repr S D Elec Ry Co, h 3976 Martin av.
Swartz Kruger, r 3976 Martin av.
Swartz Lydia E, nurse, r 3976 Martin av.
Swartz Wm E (Kate A), with The Marston Co, h 414 Robinson av.
Swatzberg Henry O (Ida), jeweler, r 1331 Granada.
SWAYNE EDWIN J (Ruth), (Swayne & Hymer), h 5140 Monroe, Tel Hilcrest 984-J.
Swayne Harold E (Alice T), agt S D Co Mutual Fire Ins Co, h 1412 Fern.
SWAYNE & HYMER (Edwin J Swayne, Jas P Hymer), Real Estate, Loans and Insurance 648 E, Tel Main 166. (See classified Real Estate.)
Swayze Hazel, r 3133 Webster av.
Swayze Wm E (Louise), cement fnshr, r 3642 India.
Sweany Claudia B, yeoman (F) U S Navy Public Works Office, r San Diego Hotel.
Swearinger Jas T (Emma J), gro 1948 Bway, h 1739, 30th.
Swearinger Ralph E Mrs, mgr Hotel Keystone, h 943, 10th.

Manufacturers of
GASOLINE LAMPS
LANTERNS
AND
LIGHTING SYSTEMS for every purpose
CONTRACTORS LIGHTS
STANDARD LIGHT CO.
of California

Architects' —AND— Engineers' Supplies
Drafting Room and Field Supplies of All Kinds
BLUE PRINTING
Prints of Any Filed County or City Map can be had from our Negatives
Rodney Stokes Co.
858 THIRD ST.
SAN DIEGO, CAL.

TIP-TOP AND KLEEN MAID BREAD
MANUFACTURED BY **SNOWFLAKE BAKING CO.**
HOME 1047 MAIN 47
SOLD BY ALL GROCERS

Greenwood Cemetery and Crematory
PHONES {MAIN 477 HOME 5487
40TH AND IMPERIAL AVE.

Swearinger Franklin P (Louise), carp, h 4103 Voltaire, Loma Alta, Pt Loma.
Swedish Bethel Baptist Church, Rev John A Carlson pastor, 905, 16th.
Swedish Evengelical Lutheran Church, Rev C Arthur Johnson pastor, 725 Bway rm 37.
Swedish Mission Tabernacle, Rev C W Lundin pastor, 19th ne cor E.
Sweeney Danl, member St Joseph's Hospital Home.
Sweeney Doris C Miss, clk Chas S Hardy, r 4572a Campus av.
Sweeney Edith M, tchr S D High Sch, r 2420 B.
Sweeney Edwin (Minnie), r 1754, 2d.
Sweeney Frances, student, r 4572a Campus av.
Sweeney Jaley P (wid Edwd), r 1336 Bush.
Sweeney Leo J Rev C M, pastor St Vincents Catholic Church, h 4061 Ibis nr Ft Stockton dr.
Sweeney Lulie M, tchr Franklin Sch, r 2128 Front.
Sweeney Michl, bellmn, r 814 F.
Sweeney Sarah J (wid J W), r 4117 Georgia.
Sweeney Wm E, filer, r 836, 1st.
Sweet Adelbert H (Amy) (Sweet, Stearns & Forward), v-pres Union Title Co, 435 W Spruce.
Sweet Clifford G (Jessie E), prop Aurora Apts, h 4536 Park blvd.
Sweet Elaine, student, r 435 W Spruce.
Sweet Elizabeth, r 4505 Park blvd.
Sweet Geo H, inspr U S Immigration Service, r Coronado.
SWEET HARRY P (Olive M), Claim Adjuster Maryland Casualty Co of Baltimore, 343 Spreckels Bldg 121 Bway, h 3627, 29th.
SWEET, STEARNS & FORWARD (A H Sweet, F W Stearns, C H Forward), Attorneys at Law 303 Union Bldg, 235 Broadway.
Sweet Wm H (Ida M) (Sweet & Simmons), h 1345 Torrey dr, La Jolla.
Sweet & Simmons (W H Sweet, W H Simmons), bldg contrs, ss Prospect nr Fay, La Jolla.
Sweetland Seth, h 4418 Thomas av, E. S. D.
Sweetman Alice, r 1410 Ft Stockton dr.
Sweetman Jas W, bkpr, h 1410 Ft Stockton dr.
Sweetman Norah, press fdr Acme Printing Co, r 1410 Ft Stockton dr.
Sweetman Stephen T, La Mesa Hts R D 1 Bx 219.
Sweetman Wm H, lab, r 465, 16th.
Sweetwater Water Co, John E Boal v-pres and gen mgr, 948, 3d rm 402.
Sweitzer Edw N, ensign U S N, North Island.
Swend Michael, lab, h rear 1806 Logan av.
Swennes Geo P, teller S D Savings Bank, r 344 A.
Swenson Geo, r 3985, 8th.
Swenson John W (Emma G), r 409, 27th.
Swenson Seth, keeper Moreno dam, City Operating Dept.
SWENSON WM G (Corrine), Director The Union National Bank, h 2414 Dulzura av.
Swenzer Frances M, clk Holzwassers, h 4451 Utah.
Swerig Rhodie Mrs, r 1452 Columbia.
Swesig Albt, baker, r 141 F.
Swets Leonard A (Marie B), bldg contr 4775 Cape May av, Ocean Beach.
Swezey Chas H (Mary E), h 2186 Irving av.
Swezey Frank L, r 2186 Irving av.
Swezey Joyce I, with The Marston Co, r 2186 Irving av.
Swick Willis (Bertie), lab, h 1763, 3d.
Swift Agnes F, checker Mitchell's Cafeteria, r 930, 7th.
Swift Carrie C Mrs, r 1205, 12th.
Swift Herbt E (Dolly), carp, h 4759, 35th.
Swift Lillian M, cashr Agnes Shimin, r 1340, 3d.
Swift Lillie, student Cal Coml College, r 1157, 6th.
Swift Thos C (Vera M), slsmn, h 1205, 12th.

LEATHER
SHOE Findings Store Supplies Machinery
DISTRIBUTORS
NORWALK TIRES
WESTERN LEATHER SUPPLY CO.
417-21 F St.
BOTH PHONES

A COMPLETE LIBRARY
of the latest City and State Directories of the United States and Canada, on file at office of
Merchants Association
608 Timken Building
861 6th St.
No Charge for Single Reference
SAN DIEGO DIRECTORY COMPANY

Put Your CLEANING PROBLEM Up to US
832 Third Street
533 F Street
AMERICAN WINDOW CLEANING COMPANY
Main 966
Home 2106

A. V. JEDLICK LADIES' TAILORS
"The House of Individuality" 1131 SIXTH ST.

Swift & Co, C E Wiley mgr, meat packers, 805 W Bway.
Swift & Co (Fertilizer Works), Henry Watson mgr, ft of West F nr Bay front.
Swiggett Annie L Mrs, h 743, 9th.
Swiggett John F (Blanche), slsmn Wellman, Peck & Co, h 1002 Hendricks
Swiggett Josephine, cashier D D Cafe, r 237 West F.
Swinehart Dakota Mrs (wid Chas), h 731, 11th.
Swinehart Helen, steno, r 731, 11th.
Swingle Oliver H (Mary E), h 2460 G.
Swisher John H, carp, r 545, 10th.
Swisher Nell M, steno, r 4756 Kensington dr.
Swisher Saml C (Annie), electr, h 3798 Oneida pl.
SWISS MARINE INSURANCE CO OF ZURICH, V Wankowski & Co Inc, Agents, 341-343 Spreckels Bldg, 121 Bway.
Switzer Earl A, r 2866 Webster av.
Switzer Ellen, seam S D Mfg Co.
Switzer Percy E (Carrie L), clk, h 2866 Webster av.
Switzer Simon W, atty, h 3954 Epselon.
Swivel Andw, r 1641, 5th.
Swonger Wm E (Bertha), marble finisher Lyman-Mills Onyx & Marble Co, h 3247 National av.
Swope Benj F (Myrtle I), h 2452 I.
Swope Chas B (Margt E), photo, h 2075 Woolman av.
Swope Marie M, steno Pac T & T Co, r 2452 I.
Swope Russell E, clk Wellman, Peck & Co, r 2452 I.
Swycaffer Jessie Mrs, lndy wkr Antiseptic Wet Wash Lndy, r 2874 Logan
Swycaffer Louis A (Jessie), lab, h 2874 Logan av.
Swycaffer Mildred L, clk Ingersoll Candy Co, r 911, 6th.
Sybert Ramel K, mgr De Luxe Candy Co, r 2676 A.
Sybert Sina (wid W R), h 2676 A.
Sykes Elijah G (Cora B), dist sales mgr Standard Oil Co, r U S Grant Htl.
Sylcott Frank L (Ramona F), barber L A Milburn, h 1848 Hancock.
Sylcott Fern Mrs, lndrs, r 1848 Hancock.
Sylvain Apartments, Mrs Marie Tujague prop, 1437 University av.
Sylvester Charlotte R (wid J A), h 4119 Iowa.
Sylvester E Floy Mrs, dressmkr, r 4302 Mission dr.
Sylvester Fred M (Nellie B), foremn, h 1530, 29th.
Sylvester Geo W (E Floy), painter, h 4302 Mission dr.
Sylvester Helen, student, r 3919 Woolman av.
Sylvester Louis J, painter, h 4402 Selma pl.
Sylvester Louis M, gro 936 Union, h 3919 Woolman av.
Sylvester Mary E (wid J J), r 4302 Mission dr.
Sylvester Willard S (Jessie C), dentist, h 4661 Campus av.
Symons Jas H (Maude B), asst foreman City Operating Dept, h 4152 Florida.
Symons John Q, foremn, r 2056 Main.
Symons Thos (Fannie), h 2056 Main.
Sypherd Wm B (Rose), branch mgr Chas S Hardy, r 637, 20th.
Syverson Mildred S (wid Christopher), h 1727 State.
Syvertson Ferdinand J (Victoria), prop Pacific News Co, h 1152, 2d.
Szabo Jacob, tailor Frank Rozman, r Federal Hotel.
Szalinski Frank (Jessie), foremn Weldon Planing Mill, r 2329 India.
Szalinski Thos, carp Weldon Planing Mill, r 2329 India.
Szarfinski Frank J (Pearl), golf instructor Pt Loma Golf Club, Loma Portal, h Chatsworth blvd nr Elliott, Loma Portal.

Barney & Barney
Insurance Bonds, Loans Liability Compensation
PACIFIC MUTUAL LIFE INS. CO.
Scripps Bldg. Rooms 207-209

ALLEN'S MILK
Producers and Distributors of
PURE MILK
FAMILY TRADE OUR SPECIALTY. ALLEN'S DAIRY RURAL No. 2
ALLEN'S CREAM

HOTEL CHURCHILL
AMERICAN AND EUROPEAN
NINTH AND C STREETS
ALL OUTSIDE ROOMS
ABSOLUTELY FIREPROOF
GEORGE L MAYNE, MANAGER

John Burnham & Company
212-214 TIMKEN BUILDING
REAL ESTATE
LOANS
AND INSURANCE

ADAIR'S GARAGE AND MACHINE SHOP
STUDEBAKER AND CHEVROLET
SERVICE STATION
TOWING SERVICES
1404 F ST.
SEE PAGE 4

T

Tabeling Fredk (Kath), h 3827 Louisiana.
Taber Ethel A (wid Wm M), h 3931 University av, E. S. D.
Taber Frances, waiter Minnie Kennedy, h 1161 Coast blvd, La Jolla.
Taber Galen B, r 4626 Edgeware rd.
Taber Grace M, cataloguer S D Co Free Library, r 1268, 13th.
Taber Homer G (Bessie A), real est 909, 7th, h 4626 Edgeware rd.
Taber Larz A, marker La Jolla French Lndy, r La Jolla.
Taber Louise Mrs, h 4175 Normal.
Taber Stewart S, artist, r 904 Coast blvd, La Jolla.
Tabler Frank, waiter, r 856, 5th.
Tabler Jack F, h Beaumont, Bird Rock.
Tabor Louise Mrs, writer, h 4175 Normal av.
Tabor Ruth M, clk Holzwassers, r 1430, 7th.
Tackley Forrest, eng Chas S Hardy.
Tadlock Guy, student, r 3827 Grim av.
Tadlock Malcolm G (Victorine), produce, h 3827 Grim av.
Tadlock Marion, student, r 3827 Grim.
Taft Andw F (Heather), lab, h 621 S Evans.
Taft Bettie Mrs, h 2328, 1st.
Taft Byron P (Sarah E), h 2045 Julian av.
Taft Fanny, r 4051 Alameda dr.
Taft Geo (Kate), linemn, r 310 Elm.
Taft Jane, steno, r 1457 B.
Taft Jane M, student, r 4598 Edgeware rd.
Taggart Wm H (M Ethyl), broker, h 3802 Alabama.
Tahar Abdallah B, physical culture Instr, r 901, 7th.
Tai Sing Co, Chinese mdse 307 I and 560, 4th.
Taibl Leo (Mary F), tailor, h 4091 Storey av, E. S. D.
Tainter Chas S (Lila M), h 3752, 5th.
Tait Arthur J, janitor Union Bldg, r 2701 National av.
Tait Arthur J, ranchhd, r 3745 Swift av, E. S. D.
Tait Chas (Concepcion), meats 1363 India, h 1366 State.
Tait Concepcion Mrs, r 425 West B.
Tait Eliza J (wid John), h 2701 National av.
Tait Fredk J (Mary), h 3745 Swift av, E. S. D.
Tait Fredk W, mach, r 3745 Swift av, E. S. D.
Taix Ernest (Hortense), bakery 1546 India.
Tajolla Rita Mrs, r 922 S 16th.
Takatsuka S, nursery 2461 San Diego av, N. S. D., r Los Angeles.
Takeda Isamu, dentist 506, 5th.
Takehara Y, ship carp S Iwata, r 1631 Atlantic.
Takuchi C K, h 527, 8th.
Talamantez Concepcion (Merced), lab, h 1760 National av.
Talbert Albt A (Emilie), solr Am Natl Ins Co, h 2254 Imperial av.
Talbert D E, r Golden West Hotel.
Talbot Ethel W, r 3704 Park blvd.
Talbot Etta Mrs, waiter, h 1434 F.
Talbot Frances H (wid Ralph), r 4053, 1st.
Talbot Frank (Georgiana), real est 2115 Logan av, h 536 Sicard.
Talbot Hazel Mrs, h 2150, 1st.
Talbot Raymond B (Mae Bell), mgr Los Banos Baths, h 232 W Ivy.
Talbot Robt E (Mary), h 4053, 1st.
Talbot Wm, driver H H Waugh.
TALBOT WM O (Martha E), sec Merchants Association of San Diego, h 2220 Front.

P. M. DAIRY CO.
Manufacturers and Distributors of
Purity Dairy Products
COTTAGE CHEESE
ICE CREAM
BUTTER
CREAM
MILK KEFIR
12th & K Sts.
Phones: HOME 2034
MAIN 3311
Butter and Egg Dept.-701 Fifth
HOME 2431
MAIN 411

PARADISE VALLEY SANITARIUM
NATIONAL CITY, CAL.

Willard STORAGE BATTERY L-B-A TRADE MARK REGISTERED
J. Stanley LaShay IGNITION STATION
Willard STORAGE BATTERY L-B-A TRADE MARK REGISTERED
1251-57 FOURTH ST. MAIN 693

Talbott Geo F, sub sta opr S D Cons G & E Co, r 4063, 4th.
Talbott W H (Nellie C), dept supt S D Const G & E Co, h 4063, 4th.
Talboy Archie C (Agnes C), director University Heights Play Grounds, h 4479 Louisiana.
Talbutt Olive (wid W H), r 733, 13th.
Talbutt Ray, warehsemn, Heck Transfer & Storage Co, h 733, 13th.
Talbutt Wm H (Stella M), clk Harry H Waugh, h 4169 Park blvd.
Tallant Eleanor F, tchr, r 220, 25th.
Tallant Henry E (Dora G), carp, h 220, 25th.
Tallant Louise G, nurse, r 220, 25th.
Tallman Robt (Cora E), lather, h 1965 National av.
Tallman Robt B (Rita E), clk S D Cons G & E Co, h 3234 K.
Tamkin Elizabeth (wid Edwin), r 4045 Pauly av, E. S. D.
Tammany Harvey W (Elizabeth), shipsmth, h 2953 Imperial av.
Tammen Marie (wid Geo), h 2456 E.
Tammen Marie R, tchr San Diego High Sch, r 2456 E.
Taniguchi E, mgr Mexican Industrial Development Co, r 1517 Granada.
Tanner Arthur H, r 52, 17th.
Tanner Isaac H, barber 7865 Girard, La Jolla.
Tanner Jessie R, tchr State Normal Sch, h 4202 Jackdaw.
Tanner Mary L (wid Alonzo E), r 4202 Jackdaw.
Tanney Geo, r 1247 Columbia.
Tansey Cora, r 720 Ash.
Tansey Margaret (wid Michl), h 720 Ash.
Tanzer Fred, h 4494 Mississippi.
Tasley J H, mgr Cortina Cafe.
Tappen Clara M, r 652, 13th.
Tappenback E (Claire), pruner, r R D 3 bx 102-A.
Taraborrelli Jas, ctr G M Mason, r Maryland Hotel.
Tarantino Frank (Bessie), fishermn, h 1725 Columbia.
Tarantino Gaetano (Antonia), fishermn, h 2241 State.
Tarantino Jos (Tillie), fish, h 1831 Union.
Tarantino Peter (Jennie), fishermn, h 329 W Date.
Tarantino Saml (Jennie), fishermn, h 2041 Union.
Tarantino Steve (Marguerite), r 2041 Union.
Tarbet Wilton P (Loretta), cigar mfr, h 3125 Ivy.
Tarbox Henry B, tailor, h 4011 Castle, E. S. D.
Tarbox Ida M Mrs, r 4011 Castle, E. S. D.
Tarbox Mary A, music tchr, r 4011 Castle, E. S. D.
Tardival Frank L (Ada), h 4567 Florida.
Tardival Lottie B, r 4567 Florida.
Tarkington John M (Kate O), timekpr Pac Marine & Const Co, h 2962 Laurel.
Tarpley Alicia F (wid L B), r 2684 Logan av.
Tarpley Arthur M (Inez L), waiter, h 320 Milbrae.
Tarpley A Edwin (Gertie R), tmstr, h 1646 Union.
Tarpley Jas M, driver Pacific Wood & Coal Co, r 2684 Logan av.
Tarr Clarence L, driver Electric Lndy Co.
Tarr Mabel Mrs, clk Heller's, r National City.
Tarr Rosa B (wid Chas), packer, h 3030 Newton av.
Tarrant Nell Mrs, h 1556, 2d.
Tarrant Wm J, mgr United Cigar Stores Co, r 1556, 2d.
Tarver Alma Mrs, h 3164 Woolman av.
Tarver Alma J (wid J L), h 2215 Franklin av.
Tarver Moise, r 3056 India.
Tarver Mollie, student, r 4383 Cleveland av.
Tarver Jules (Elizabeth), car clnr, h 3056 India.
Tasara Jack, blksmth helper City Operating Dept, r 1260, 2d.
Tasara John (Myrtle L), h 4406 Alabama.

The MODEL MARKET
MEATS and FISH
EGGS, BUTTER, OLEO.
NEAREST TO ALL DEPARTMENT STORES
Broadway, Bet. 5th and 6th Sts.
CLOSEST TO FIFTH AND BROADWAY
MAIN 2137

PATENTS
A. B. BOWMAN
ATTORNEY AT LAW
311 UNION BLDG. MAIN 378-2223W SAN DIEGO, CAL.

Electric Fixtures and Supplies
HARTWELL ELECTRIC CO. DESIGNERS AND MANUFACTURERS 955 SIXTH ST.

Tasaro Chas T, stockmn, r Mrs Manuela Tasaro.
Tasaro Manuela (wid Chas), h Pueblo Lots nr Santa Fe Bridge, N. S. D.
Tascher Elizabeth (wid Chas), h 4060 Albatross.
Tascher Josephine, r 4060 Albatross.
Tascher Rosa, florist 4060 Albatross.
Tasker Jos, h 350, 9th.
Tasker Susan E (wid Geo A), h 3841 Pauly av, E. S. D.
Tassell Frank (Verna M), r 4604 Florida.
Tassell Verna M, telep opr, r 4604 Florida.
Tasso Vincenzo (Catherine), fishermn, h 2229 Arctic.
Tate Alice A, r 3664 Mission av, E. S. D.
Tate Arthur (Ruth), r 421, 12th.
Tate Chas E, collr Pac Trans Van & Truck Co, r 650, 11th.
Tate Cynthia A (wid A K), r 1538 Grove.
Tate David J (Minnie M), lab, h 3664 Mission av, E. S. D.
Tate Elliot, r s end of Bayard, Pacific Beach.
Tate Ethel M, r 3664 Mission av, E. S. D.
Tate Jas (Josephine), gardener F T Scripps, h s end of Bayard, Pacific Beach.
Tate Jas B (Mattie L), h 1445 B.
Tate John, painter, h 1038 F.
Tate Josephine Mrs, cook F T Scripps, r s end of Bayard, Pacific Beach.
Tate Nellie F (wid Jesse), h 2460 L.
Taunt Frank (Rachel), slsmn Demers & Weitekamp, h 3735 India.
Taunt Geo E, h 3953 Woolman av.
Tavares Andrez, lab, h 633 Dewey.
Tavarez Manuel, lab, h ss Carleton 1 w of Rosecrans, Roseville, Pt Loma.
Tawney Alice E Mrs, h 1944 Logan av.
Tawney Frank A, r 1944 Logan av.
Tawney Harold A, pasteurizer Pure Milk Dairy Co, r 1944 Logan av.
Taylor Albt C M (Lou), iron wkr, h 2657 Marcey av.
Taylor Alex (Emma R), lab City Park Dept, h 3986 Alabama.
Taylor Alfd J (Nellie), clk Holzwassers, r 4925 Del Mar av, Ocean Beach.
Taylor Alfreda W (wid B H), h 1409 Meade av.
Taylor Amanda F Mrs, janitor Edison Sch, E. S. D., r 4176 Daley av, E S D.
Taylor Amelia Mrs, r 1534, 1st.
Taylor Andw J (Eva S), pres Balboa Oil Co, h 1407, 2d.
Taylor Anna M Mrs, h 4745 Utah.
Taylor Arthur C, h 3344 Conklin av, E. S. D.
Taylor Benjamin H, slsmn, r 924, 8th.
Taylor Bertha E, clk Whitney & Co, r 4029 Texas.
Taylor Bessie N (wid Geo H), h 4451 Campus av.
Taylor Carrie A, tchr, h 2475 K.
Taylor Cassius L (Emma), painter, h 1916 F.
Taylor Chas C (Fannie A), road const supt, h 3585 Sisson av, E. S. D.
Taylor Chas E, clk, r 3585 Sisson av, E. S. D.
Taylor Chas F (Myra), exp, h 4219 Mission av, E. S. D.
Taylor Chas L (Charlotte), carp, h 3654 Highland av, E. S. D.
Taylor Cora Mrs, tchr, r 933, 13th.
Taylor David H H, baker, h 3975 Mississippi.
Taylor Dellus W, phar Plaza Prescription Pharmacy, r 2460 B.
Taylor Dora L Mrs, confy 248 C, h 1842, 1st.
Taylor D P, tchr S D High Sch, r 3521, 4th.
Taylor Earl O (Elelia R), teller Sou Trust & Commerce Bank, h 2460 B.
Taylor Eddie W (Alice), h 4663 Hawley blvd.
Taylor Edith A, student, r 1154, 12th.
Taylor Edna L (wid Archibald), cashr Benbough & Gillons, h 1154, 12th.
Taylor Edwd, r 1309, 2d.
Taylor Edwd J, h 3768 Bancroft.
Taylor Edwin F (Edith L), carp M S Goularte jr, h 2911 L.

QUICK MONEY
ON DIAMONDS WATCHES JEWELRY GUNS MUSICAL INSTRUMENTS ETC.
WE BUY LIBERTY BONDS
CALIFORNIA LOAN OFFICE
411 F
See Page 40

The Luggage Shop
Where Highest Quality and Lowest Prices Meet.
Trunks Bags Suit Cases Etc.
Phone Main 1340
1207 FIFTH ST.
San Diego

CONSULT THE
BROWN OPTICAL CO.
1011 FIFTH STREET
GROUND FLOOR AMERICAN BLDG.
MAIN 2997
HOME 1430


Pianos
Player Pianos
Thearle Music Co.
640 Broadway
"The World's Best"


Taylor Eliza M (wid J O), h 220 Juniper.
Taylor Elizabeth J (wid Moses), h 3768 Bancroft.
Taylor Emma E (wid Levi), h 1567, 3d.
Taylor Eugene A, h 1810 Main.
Taylor Evelyn M, r 2754 Logan av.
Taylor Evelyn M, clk Royal Cream Co, h 1008 Ash.
Taylor Fanny Mrs, r 1164, 5th.
Taylor Frank (Lorena C), cement contr 4830 Bacon, Ocean Beach.
Taylor Frank B (Jessie L), foremn City Park Dept, h 1732 G.
Taylor Fredk H (Victoria L), mach, h 640, 26th.
Taylor Fredk O (Carrie J), slsmn, h 4319 Hawk.
Taylor Fredk W (Ada E), h 1669 Torrance.
Taylor Genevieve Mrs, steno Swift & Co, h 2216 Albatross.
Taylor Geo Rev (Lillian E), pastor First Friends Church, h 948, 19th.
Taylor Geo, h 1137 Union.
Taylor Geo, student, r 4211 Cleveland av.
Taylor Geo, warehsmn Whitney & Co, h 4029 Texas.
Taylor Geo D, electr, h 3667 Arctic.
Taylor Geo R (Emily R), with The Marston Co, h 4574, 47th
Taylor Gilbert C, machinemn McCormick Lmbr Co, r 1267, 4th.
Taylor G F, h 1492 K.
Taylor Harold A, Pres H A Taylor Co, r Coronado.
Taylor Harold A Co, H A Taylor pres, A D Robinson v-pres, Mrs M R Taylor sec-treas, Kodaks and Art Goods, 1139, 6th.
Taylor Harriet F (wid Saml), h 5190 Hawley blvd.
Taylor Harry E (Belle), pharmacist Eagle Drug Co, h 2159 State.
Taylor Harry E (Rae), patrolmn Police Dept, h 1755, 2d.
Taylor Harry S (Jennie), eng U S Quarantine Station, h same.
Taylor Hattie Mrs, medium, r 1534 Market.
Taylor Hazel Mrs, r 1641, 10th.
Taylor Helen E, student, r 948, 19th.
Taylor Helen W Mrs, h 1236 Cave, La Jolla.
TAYLOR HENRY H (Winnie S), Dentist 912 Watts Bldg 520 E, Hours 9 a. m. to 4 p. m., Tel Main 500, h 3949 Centraloma dr, Pt Loma.
Taylor Henry O, h 855, 2d.
Taylor Isabel D, tchr Logan Hts Sch, r 933, 13th.
Taylor James M (Madeline V), slsmn, h 515 S 32d.
Taylor Jennie F, steno S D & Ariz Ry Co, r 4270 Highland av, E. S. D.
Taylor John B (Margt A), barber 2263 Logan av, h 2209 Logan av.
Taylor John F, lab, r 3768 Bancroft.
Taylor Jos (Annie J), eng Intnl Pkg Corp, h 2696 I.
Taylor Josephine Mrs, h 1702 Lincoln av.
Taylor Josephine C, asst L B Waggoner, r 1565 Front.
Taylor Josephine E (wid H K), h 1565 Front.
Taylor Juliet B, ledger clk S D Cons G & E Co, r 1372, 7th.
Taylor J O Mrs, h 220 Juniper.
Taylor Lena A Mrs, h 3778 Cherokee av, E. S. D.
Taylor Lily, r 1131, 4th.
Taylor Linna A, r 1810, 32d.
Taylor Lista W Mrs, telep opr, r 425 University av.
Taylor Lou B (wid W M), h 3820, 28th.
Taylor Lulu A, r 1805 Madison av.
Taylor Mable, nurse, r 1468, 1st.
Taylor Margaret, student, r 1407, 2d.
Taylor Marion, r 4211 Cleveland av.
Taylor Mary, opr W U Tel Co, r 2260 Front.
Taylor Mary H, registrar Nurses' Official Directory (Physicians and Surgeons Telephone Exchange), h 638, 20th. Telephone Exchange), h 638, 20th.
Taylor Mary L, tchr, r 4596 Hamilton.

UNIFORMS
MADE TO ORDER
JACK HORNER
NAVAL TAILOR
448 W BWAY.
PHONE MAIN 1285

Ross & George
Bookbinders
Blank Book Manufacturers
and Paper Rulers
860 Third

CARPENTER'S INC.
1036 6TH ST., NEAR BROADWAY
HOME 1030; MAIN 828
THREE FLOORS OF Commercial Stationery, Office Supplies, Filing Systems and Devices, Books, Fine Stationery and Engraving.
DESK DEPARTMENT ON THIRD FLOOR

J. M. SCHEER
SOUTHERN TITLE BLDG.
948 Third St.
Famous Studio
"Photos That Please"
Telephone: MAIN 2263


EMMA EGBERT WILLIAMS
Manager

HEBRON HOME

FOR AGED PEOPLE
(Incorporated)
Undenominational
Established by
EMMA EGBERT WILLIAMS
24 Years experience in caring for aged people
1825 NEWTON AVE.
PHONES
HOME 3255
MAIN 3869
SAN DIEGO, CAL.

Taylor Mathew W (Frances), carp, h 4029 National av.
Taylor Maude R Mrs, sec-treas H A Taylor Co, r Coronado.
Taylor May, r 605 Walnut.
Taylor Methodist Episcopal Church, Rev H C Mullen pastor, ws Normal 1 s of Campus av.
Taylor Milton F (Pearl), h 4594 Saratoga av, Ocean Beach.
Taylor Minnie M, asst matron Boys and Girls Aid Society of San Diego, r 1567, 3d.
Taylor Miriam, tchr La Jolla Sch, r 3986 Alabama.
Taylor Morris J (Cora), h 351, 14th.
Taylor Nettie M, bkpr Pure Milk Dairy Co, h 1136 C.
Taylor Olive E, student, r 948, 19th.
Taylor Olive M (wid Henry), h 2165, 4th.
Taylor Ona (Daisy W), pict opr Savoy Theatre, h 2048 Front.
Taylor Overton M F (Dora L), h 1842, 1st.
Taylor Perry, rancher, h 1810, 32d.
Taylor Percy C, slsmn J Jessop & Sons, r Coronado.
Taylor Raphael E (Gertrude M), h 4596 Hamilton.
Taylor Raymond B (Margt S), h 4270 Highland av, E. S. D.
Taylor Rhoda E, r 1565 Front.
Taylor R Cecil, lab, r 3654 Highland av, E. S. D.
Taylor R A, meat ctr Chas S Hardy, r 2130 India.
Taylor Saml C (Anna L), slsmn Arey-Jones Co, h 3677, 6th.
Taylor Sarah, h 2150, 1st.
Taylor Sarah A (wid Jas W), h 7871 Ivanhoe av, La Jolla.
Taylor Tena Mrs, maid 139 W Pennsylvania av.
Taylor Thos B (Clara M), auto opr, h 1913 Fern.
Taylor Thos E, (Florence), h 7712 Girard av, La Jolla.
Taylor Thos H (Amanda), h 4176 Daley av, E. S. D.
Taylor Uriel H (Esther M), driver Standard Oil Co, h 2768 Logan av.
Taylor Walter B, h 3105, 5th.
Taylor Warren D, ins, r 4270 Highland av, E. S. D.
Taylor Wm, hlpr S D Auto Trimming and Paint Shop, r 1858 Union av.
Taylor Wm (Elizabeth), lab, h 421, 12th.
Taylor Wm A (Caroline), mech, h 1320 Ft Stockton dr.
Taylor Wm F, r Golden West Hotel.
Taylor Wm F (Hattie V), corsets 521 Bway, h 605 Walnut.
Taylor Wm F (Hattie V), corsets 650 Bway and 1031, 6th, h 605 Walnut.
Taylor Wm H (Emma M), sales mgr Pac Bldg Co, h 4270 Highland av, E. S. D.
TAYLOR WM H (Mabel A), Safe and Lock Expert, Associated with Field-Austin Safe Co, Combinations Changed, Safes Opened, Repaired and Refinished, 941 Braodway, Tel Main 764, h 1840 C.
Taylor Wm H (Nancy T), driver, h 2922 Franklin av.
Taylor Wm M, lab, r 2002 National av.
Taylor Wm N (Nellie M), h 840 B.
Taylor Wm R, porter United Cigar Stores Co, r 432 E.
Taylor Wm S, tailor Foreman & Clark, r Golden West Hotel.
Taylor Wm S (Lila R), auto painter 1241 University av, r 1246 same.
Taylor Zilpha, r 1702 Lincoln av.
Teachout Albt M, driver Standard Oil Co, r 2083 Irving av.
Teachout Byron, student, r 47, 19th.
Teachout Christina, student, r 47, 19th.
Teachout Edwd C (Martha E), yardmn, h 2083 Irving av.
Teachout Edwd C jr (Mary J), cond S D Elec Ry Co, h 47, 19th.
Teachout Genevieve, student, r 47, 19th.
Teachout Geo (Annie S), finisher McCormick Lmbr Co, h 2178 Newton av.
Teague Minnie M Mrs, with The Marston Co, r 1304 Dale.
Teague Wm (Minnie M), r 1304 Dale.
Teal Hilda Mrs, solr, h 314 Cedar.

"THE ONLY STORE OF ITS KIND"
PASSMORE'S SAN DIEGO BIRD STORE
ALEXANDER NOLAND PROPRIETOR
1194 Sixth St. near B [TELEPHONE MAIN 2158] CANARIES, PARROTS AND GOLDFISH

It's Our Business to Mind Your Business

LOUIS C. MASTEN

Main 212 919 SIXTH STREET

Place the Management of Your Property in Our Care

NOTARY

Teats Katherine, r 3564, 7th.
Tebbe Mary, r 807 Prospect, La Jolla.
Tebbetts Alice M, hairdresser, 520 E rm 706, r 4324 Hermosa Way.
Tebbetts Grace L, with The Marston Co, r 4324 Hermosa Way.
Tebbetts Harriet E Mrs, h 4324 Hermosa Way.
Tebbitt Jean D, r Sandford Hotel.
Tebbitt R L, r 1319, 5th.
Tedford Clement (Jennie W), carp, h 3661 Hugo av, E. S. D.
Tefft Edwin S (Mary), electr Whenn Electric Co, r 2966 Union.
Tefft Lewis M (Isabel F), pres, h 2808 State.
Teggart Anna (wid W H), h 3575, 1st.
Teggart Frank (Leslia D), who fruit, h 3659, 1st.
Teggart Isabelle, r 3575, 1st.
Teich Fannie (wid Ernest), h 7583 Couvier, La Jolla.
Telason Ezetta, dom 1329 Ft Stockton dr.
Telattico Frank, driver, h 439 West G.
Teller Harold (Ethel), vulcanizer, h 3061 Webster av.
Telleson Izetta M, r 960, 20th.
Telleson Morris C, auto opr, r 960, 20th.
Telleson Wm J (Anne L), creamerymn, h 960, 20th.
Telley T J, r 646, 11th.
Telligan Bea, hairdresser Theresa Telligan, r 1800, 3d.
Telligan Margaret, hairdresser Theresa Telligan, r 1800, 3d.
Telligan Theresa, toilet parlors 1007, 5th rm 609, r 1800, 3d.
Telson Christian, boat bldr, Arctic se cor California, r 1714 Union.
Telson Frank C (Josephine K), clk h 1714 Union.
Telson John W, carp, r 1142 Union.
Temby Sarah, mgr Cordova Apts, h 1931 Market.
Temple Abbie G, asst Herbert R Fitch, r 470, 20th.
Temple Beth Israel, 2d nw cor Beech.
Temple Elizabeth M J (wid C C), h 4047, 32d.
Temple Harry O (Alma G), slsmn Union Oil Co, h 2060 Kearney av.
Temple Lizzie A (wid Robt), h 3754 Cherokee av, E. S. D.
Temple Morris D (Farida), h 1205, 12th.
Temple Rooms, Mrs Gertrude Hammond prop 1005, 8th.
Templeton Nell, student Cal Coml College, r 515 Pennsylvania av.
Tendler Nellie Mrs, checker, r 2812 Franklin av.
Tenenbaum Abe, student, r 411 F.
TENENBAUM ABRAHAM (Sanders & Tenenbaum), h 2559 B.
Tenenbaum Sophie (wid Jos), r 2559 B.
Tengblade Louise Mrs, r 1082 Hayes av.
Tennant I M Miss, r 1319, 5th.
Tenney Ada Mrs, fur rms 914 G.
Tenney Leon P, radio electr U S Naval Radio Sta, Pt Loma, r 1924 C.
Tenney Minnie, maid 7938 Ivanhoe av, La Jolla.
Tenney Sarah (wid Danl), h 3470, 3d.
Tenney Silas B (Emma D), phys, h 3246 Market.
Tenney Stanley E, mech Smith's Savoy Garage, r 1755 Front.
Tenwolde Chas (Jennie), carp, h 4119, 32d.
Teran Evelio (Guadalupe), fish insp, h 1201 Robinson av.
Teran Henry, r 1333 Union.
Terhaar Aloysius S (Caroline J), iron wkr, h 1972 Julian av.
Terminal Storage Warehouse, Harold H Moore mgr, Arctic nw cor West F.
Terrazas Enrique L, student, r 3850, 7th.
Terrell Andrew J (Hettie), lab, h 4231 Monroe av.
Terrell Bert (Edith H), electr, h 3686 Cabrillo av, E. S. D.
Terrell Jesse I (Lena) (Terrell & Burnett), h 4211 Sydney pl.
Terrell John (Grace), h 1151, 1st.
Terrell Louis, lab, h 7627 Draper, La Jolla.
Terrell & Burnett, (J I Terrell, P D Burnett), barbers, 120 Bway.

IRWIN & CO.

HAY, GRAIN, FLOUR, MILL FEEDS, POULTRY FEEDS, GRAIN BAGS, WOOL BAGS, SACK TWINE, COAL

Main office FOURTH AND K

PHONES: MAIN 440 HOME 1440

Write Us for Mailing Lists

Any Trade or Profession Here or Anywhere

San Diego Directory Company

William J. Kettner GENERAL INSURANCE

Tel., Main 2183 334-335 SPRECKELS BUILDING

SAN DIEGO FARM & MORTGAGE COMPANY
617 "E" STREET
TIMKEN BLDG.
PHONES
Pacific 1841 Home 2245
FARM LANDS
SURETY BONDS
GENERAL INSURANCE
BUILDING LOANS

MACHINERY SUPPLIES
BELTING
ELECTRIC MOTORS
GAS ENGINES
HOSE
IRRIGATION SUPPLIES
OILS and GREASES
PIPE and FITTINGS
PACKINGS
PULLEYS
PUMPS
WASTE
MACHINERY SUPPLY CO.
340-348 Seventh
PHONES
MAIN 99
HOME 1199

Terry Chas P (Clara D), h 1247, 9th.
Terry Clara D Mrs, Christian Science pract 121 Bway rm 577, h 1247, 9th.
Terry Geo (Flora B), h 3686 Reed av, E. S. D.
Terry Jerome L (Susan M), h 4260 Pauly av, E. S. D.
Terry Marcus C (Charlotta), phys, h 212 Fir.
Terry Nettie L, lndrs, h 7612 Eads, La Jolla.
Terry Susie L Mrs, r 2630, 3d.
Tertleson Sadie (wid Chas), h 3486 Pauly av, E. S. D.
Test Frank L (Martha M), chief clk Standard Oil Co, h 4296 Hawk.
Tester Julia P, r 532, 21st.
Tester Philip P H Rev, pastor German Evangelical Zion Church, h 532, 21st.
Tettleson Wm, washer Pure Milk Dairy Co.
Teuber Walter L (Helen), carrier P O, h 3055 Webster av.
Teuber Wm, barber 1445 University av, h 1082 Hayes av.
Teurley Geo (Camille C), pkr Pioneer Truck Co, h 2679 Imperial av.
Tevis Ferol, r 621, 10th.
Texan The, Mrs E V Scheneman prop, fur rms 702, 1st.
Thaanum Andw A (Matilda L), bkpr Motor Hdw & Equipment Co, h 2588 Bway.
Thaanum Odin L, r 2588 Bway.
Thaanum Paul A, r 2588 Bway.
Thaanum Virginia A, r 2588 Bway.
Thacher Philip S, atty 1007, 5th rm 1121, r El Cajon.
Thacker Edison (Velma E), r 2124 E.
Tham Julius (Harriett), brewer S D Cons Brewing Co, h 3012 Main.
Thamsen Henry C (Elizabeth T), mach, h 1211 Pennsylvania av.
Thane Agnes (wid A C), h 1225 Madison av.
Tharaldson Le Roy M (Erma), slsmn S J Wines Coffee Co, h 1925 C.
Tharaldson Talmer, r 1780, 32d.
Tharp Edith L (wid Chas), h 4142 Reed av, E. S. D.
Thatch Elmer (Viva I), h 4380 Monte Vista av, E. S. D.
THATCHER FRED H (Jessie R), cashr Southern Trust & Commerce Bank 1004 W Montecito Way.
Thatcher Helen, r 1004 W Montecito Way.
Thatcher Maud B Mrs, prop Kearsarge Apts, h 526 Anderson pl.
Thatcher Ruth, r 1004 W Montecito Way.
Thatcher Saml B (Maud B), h 526 Anderson pl.
Thau Fred W (Anne), photo, h 5053 Muir, Ocean Beach.
Thayer Albt W (Enid G), h 3669 Richmond.
Thayer Almira P, wid Chauncey, r 4428 Reed.
Thayer Brant C (Alice L), h 1112 W Brookes av.
Thayer Cigar Co, Edwin Thayer prop 852 Union.
Thayer Earl L (Mabel S), h 3217 Herman av.
Thayer Ed F (Emma T), plasterer, h 826 Glendale av.
Thayer Edwin (Thayer Cigar Co), r 819 Columbia.
Thayer Isaac B, longshoremn, r 638, 3d.
Thayer Lucille, r 906 W Lewis.
Thayer Ruth, student, r 906 W Lewis.
Thayer Sarah H, h 1273 Cleveland av.
Thayer Will J (Lucretia), h 906 W Lewis.
THEARLE ERNEST A, V-Pres Thearle Music Co, r Chula Vista.
THEARLE F G, Pres Thearle Music Co.
Thearle Janette S (wid H B), treas Y W C A, r 867, 17th,
THEARLE MUSIC CO, F G Thearle Pres, E A Thearle V-Pres, A D La-Motte Sec-Treas and Mgr, Pianos, Organs, Musical Merchandise, Sheet Music, 640-644 Bway bet 6th and 7th. (See right top lines and classified Pianos.)
Theatre Buffet, A H Morris prop, saloon 956, 2d.
Theelke Chas (Ruth), barber, h 4576 North av.

THE PACIFIC MUTUAL
LIFE INSURANCE COMPANY
Issues One Accident Policy Every Minute
ACT
Better See NEAL & WOLF
NOW 625 E Street


POULTRY, BEES, GARDEN SUPPLIES
LIVE and DRESSED POULTRY
643-649 G ST.
COR. SEVENTH
STILES POULTRY SUPPLY CO.

Theelke M R Mrs, telep opr Simon Levi & Co, r 4576 North av.
Theiler Frank (Minnie), driver The Cleanitorium, h 1724 B.
Theiler Minnie Mrs, presser The Cleanitorium, r 1724 B.
Thelan Tina, student Cal Coml Celiege, r Ocean Beach.
Thelen Conrad (Theresa), h 1228 Lincoln av.
Thelen E, vice-pres Vulcan Oil & Refining Co, r National City.
Thelen Hubertina, r 1228 Lincoln av.
Thelke Chas, inmate S D County Hospital.
Themer Edwd D (Margt), branch mgr Ford Barnes, h 2845, 4th.
Themer Francis O, student, r 2845, 4th.
THEOBALD ALMA M (R N), Registered Nurse (Hillcrest Sanitarium) 4235, 5th, Tel Hillcrest 904.
Theodorelos Jas auto opr Western Produce Co, r 942 C.
Theodorelos Peter (Patra) (Western Produce Co), h 942 C.
Theosophical Book Store and Information Bureau 1123, 4th, Isis Theatre Bldg.
Theosophical Library and Reading Room 953, 8th rm 11.
Theosophical Publishing Co, Henry T Patterson mgr, Pt Loma Homestead.
Theosophical Society (Anna Besant Lodge), Mrs E M Lutes pres Laura Athey sec 953, 8th rms 11-12.
THEOSOPHICAL SOCIETY HOMESTEAD AND UNIVERSAL BROTHERHOOD, see Universiay Brotherhood and Theosophical Society, Pt Loma.
Theriot E Abram (Sylvia), stripper The Savage Tire Co, h 2746 Logan av.
Theuner Gustave A (Letty), farmer, r Mission Valley RD 2 Bx 144.
Theuner Henry J, mgr N P Eisenmayer, r Mission Valley R D 2 Bx 144.
Thewlis Francis G, student, r 3708 Arizona.
Thewlis Mabel F (wid V P), r 3708 Arizona.
Thickens Harriett E, r 2222 Albatross.
Thie John C, train agt Pac Trans Van & Truck Co, r 341 West E.
THIEL DETECTIVE SERVICE CO, H D Dowell asst genl mgr, S W Division, 929 Merchants Natl Bank bldg 548 S Spring, Los Angeles.
Thielbahr Anna (wid Ernest), h 428 W Robinson.
Thiele John C Mrs, r RD 3.
Thielman Elizabeth, hskpr Hotel Keystone, r 943, 10th.
Thieme Mortiz O (Edna H), trav slsmn, h 2042 Union.
Thies Lola Mrs, fur rms 726½, 5th.
Thiesen Claus J (Mary), h 2650 B.
Thiesen Peter H, driver Armour & Co, h 3601 Louisiana.
Thiesen Peter W (Anna M), h 3601 Louisiana.
Thill Adolph (Sally), furn 746, 6th, h 1317, 15th.
Thill Andrew H, garage 1201, 15th.
Thill Edwin A (Katherine), slsmn Chas S Hardy, h 1090 Lincoln av.
Thill Elizabeth (wid Geo), r 2772, 4th.
Thill Geo jr (Carrie), auto livery 4th and Plaza, h 1201, 15th.
Thill Kath H Mrs, music tchr, r 1090 Lincoln av.
Thime Norma, r 1569, 6th.
Thing Chas E (Rezilia), h 2945 National av.
Thing Frank T (Linnie L), rancher, h 3787, 3d.
Thing Geo W (Clara), rancher, h 4125 Fairmount av, E. S. D.
Thing Loreitta M, slsmn Meyer & Davidson, r 2945 National av.
Thing Natilla V, appr, r 2945 National av.
Thingman H C Mrs, r 1319, 5th.
Thirtieth Street Garage, C L Jones & Son props, 2225, 30th.
Thissell Sarah F (wid W T), r 2439 Capitan av.
Thoden Wm G (May A), cashr Cudahy Packing Co, h 1837 Spalding pl.
Thoin Lionel J, appr W C Hunt, r 2141 Columbia.
Thoin Walter A (Rosa A), clk, h 2141 Columbia.
Thoma Edwd (Irene), h 2004 C.
Thoma Fred L (Ara), r 1616 Front


MUEHLEISEN TENT AND AWNING CO.
Manufacturers of
Tents
Awnings
and Covers
Flags, Sails and Camp Furniture
753-755 Fourth Street
Both Phones

Frye & Smith
Print This Directory
856 Third St. San Diego

FIREWOOD
San Diego Eucalyptus Wood Co.
202 SIXTH ST.
Phones: Main 2035 Home 3266



THE WILEY B. ALLEN CO.

1031 FIFTH STREET

PIANOS, INNER-PLAYERS, AND REPRODUCING PIANOS VICTROLAS, BRUNSWICKS, AND VICTOR RECORDS

EASY TERMS



Thoma Harold R, r 1616 Front.
Thoma Irene Mrs, clk, r 2004 C.
Thoma Jennie E (wid Max), clk C S Monitor, h 1616 Front.
Thoma Max, auto mech Wm L Hughson Co, r 1616 Front.
Thoma Paula Mrs, milliner Jarrell's, r 1616 Front.
Thoma Rupert O, welder L R Hasty, r 1616 Front.
Thomas Albert A (Harriet A), h 1422, 3d.
Thomas Alvin E (Maude), slsmn Johnson Cigar Co, h 4054 Lark.
Thomas Alex N (Rose), h 1489 Market.
Thomas Arrah A Mrs, gro 1122 Sigsbee.
Thomas Aubrey G (Agnes), dentist, h 1640 Bway.
Thomas Augusta A, dom 2567, 2d.
Thomas Bennett G (Annie C), iron wkr, h 2035 Woolman av.
Thomas Blanche E Mrs, copyist, r 3829 Albatross.
Thomas Carl J, clk, r 511 F.
Thomas Carlisle, r 2356, 5th.
Thomas Danl B (Myrtle M), slsmn Saml Goldberg, h 3939 Arizona.
Thomas David jr (Stella I), steel wkr Pac Marine & Const Co, h 4651, 42d.
Thomas Dollie Mrs, massage, r 730, 11th.
Thomas Earl J (Daisy M), coppersmith, r 3720 Indiana.
Thomas Edith M (wid Frank E), r 500, 26th.
Thomas Edwd A (Alice G), painter, h 3852 Superba.
THOMAS EDWD L, Attorney-at-Law 512-513 Watts Bldg, Tel Main 220, h 1704 Dale, Tel Main 3171.
Thomas Edwd P, r 4145 Hermosa Way.
Thomas Edwin F, messngr The Savage Tire Co, r 4651, 42d.
Thomas Elizabeth, student, r 1228 Cave, La Jolla.
Thomas Elizabeth Mrs, h 1228 Cave, La Jolla.
Thomas Elizabeth Mrs, r 3695 Park blvd.
Thomas Ella L, milliner, r 2475 Market.
Thomas Ella M, travelers' aid sec Y W C A, r 1445 Front.
Thomas Emil W (Leona T) (Ideal Bakery), h 1920 Union.
Thomas Ernest A (Eva C), phys Thomas Institute, h 3055 Kalmia.
Thomas Eugene M, lab The Savage Tire Co, r La Mesa.
Thomas Evan D (Bertha J), carrier P O, h 3695 Park blvd.
Thomas Frank J, r 615, 8th.
Thomas Frank K, bicycles 647 Market, h 615, 8th.
Thomas Frank K jr, bicycle repr F K Thomas, r 615, 8th.
Thomas Frank R (Henrietta), plumber, h 3962 Goldfinch.
Thomas Fred F (Vinetia), sec Lyons Implement Co, h 540 Thorn.
Thomas Fredk (Jean), h 4330 Hugo av, E. S. D.
Thomas F Trent (Louise E), civil engr, h 4557 Terrace dr.
Thomas Furniture Co, Perry Thomas mgr 923, 6th.
Thomas Geo A, bkpr T P Blair, r 2867 India.
Thomas Geo A (Agnes), dentist, h 1640 Bway.
Thomas Geo A, lieut U S N North Island.
Thomas Geo H (Marguerite J), editor S D Sun, h 3049 Palm.
Thomas Geo R (Sarah E), meat ctr Chas S Hardy, h 553, 16th.
Thomas Geo W Rev (Margt W), h 427 Pennsylvania av.
Thomas Georgina Mrs, r 1704 Dale.
Thomas Guido E, h 3077 Newton av.
Thomas Hadley, watchmn U S Quarantine Station.
Thomas Harry (Emma), barber L J Conway, h 3975 Mississippi.
Thomas Harry B, clk Standard Oil Co, r 2869 Imperial av.
Thomas Helen, student, r 1228 Cave, La Jolla.
Thomas Homer S, h 3975 Mississippi.
Thomas H Ray (Emma), h 4359 Alabama.
Thomas H J Mrs, r 1319, 5th.
Thomas Institute, E A Thomas prop 3055 Kalmia.

WHY WORRY?



Drawing $50 per week

HERBERT N. NEALE

General Insurance

Accident and Health
Automobile
Burglary
Fire
Compensation
Liability
Plate Glass
Fidelity Bonds
Surety Bonds

GEN. AGT.
OCEAN ACCIDENT AND GUARANTEE CORP. LTD.
of London

All Casualty Losses Adjusted by This Office

443 SPRECKELS BLDG.

WHY WORRY?



Drawing $50 per week

SERVICE BRANCH
936
SECOND STREET
NEAR BROADWAY
SAN DIEGO

SAVAGE TIRES

HAVE YOU SEEN THE SAVAGE SERVICE CREED?

Frank A. Salmons
"The Insurance and Bond Man"
Southern Title Bldg. ON THE PLAZA
Phones: Main 244 Home 1344
Writes All Forms of **Insurance**

Thomas Jas, jeweler 142 W Bway.
Thomas Jas, carp, r 755½, 8th.
Thomas Jas A (Blanche E), bkpr Union Title Co, h 3829 Albatross.
Thomas Jas E, h 4325¼ Park blvd.
Thomas Jesse W (Bertha D), reprmn Pac T & T Co, h 3985 Illinois.
Thomas John, inmate S D County Hospital.
Thomas John, r 867, 10th.
Thomas John (Estella), driver S D Rubbish Co, h 1227 J.
Thomas John B, carp, r 841, 5th.
Thomas John F, pres Crescent Realty Co, r Chula Vista.
Thomas John P, clk Muehleisen T & A Co, r 867, 10th.
Thomas John R (Fannie), tailor The Worth Co, h 830, 17th.
Thomas Jos C, lab, r 3791, 32d.
Thomas Jos H (Jennie N), h 1920 Front.
Thomas Jos O (Arrah A), h 1122 Sigsbee.
Thomas Julia, waitress Agnew Sanitarium.
Thomas Kath B, r rear 1625 Kearney av.
Thomas Mary C Mrs, h rear 615, 10th.
Thomas Mary E Mrs, dressmkr, r 1940, 3d.
Thomas Mary M, h 840, 25th.
Thomas Mary S (wid G H), r 2135 Irving av.
Thomas Michl (Marie), saloon 345 Market, h 3785 Oregon.
Thomas Morgan (Maggie), car washer, h 834, 19th.
Thomas Mow, Chinese mdse 538 I.
Thomas Perry, mgr Thomas Furn Co, r 923, 6th.
Thomas Raymond F, plumber W J Thomas, h 3962 Goldfinch.
Thomas Reginald, gro 1071, 16th.
THOMAS RICHARD BAKER (Anna E), Asst Cashr Southern Trust & Commerce Bank, h 2356, 5th.
Thomas Robt W, phys, r 2867 India.
Thomas Roy (N Jennie) (Western Oil & Supply Co), h 2869 Imperial av.
Thomas Thos W (Martha S), h 2867 India.
Thomas Ulysses G (Marion), carp. h 3420 Florence.
Thomas Vera, student Cal Coml College, r 2869 Imperial av.
Thomas Walter V (Sadie M), saloon 401 Market, h 2475 Market.
Thomas Wm, clk, r 1111 Union.
Thomas Wm A (Mary F), bldg contr 4986 Santa Monica av, Ocean Beach.
Thomas Wm E (Mary E), slsmn Simpson-Pirnie Granite Co, h 1940, 3d.
Thomas Wm H (Sarah V), h 4301 Hawk.
Thomas Wm J (Rosalie), plumber 3817, 5th, h 1817, 3d.
Thomas Wm R (Josie L), cond S D Elec Ry Co, r 1619 Edgemont.
Thomas Wm R (Marion E), supt The Bradstreet Co, h 2017, 1st.
Thompson Abram, porter Thos Howard, h 1420 G.
Thompson Adam (Martha S), atty 1007, 5th rm 504, h 1231, 12th.
Thompson Adam Ren, student, r 1231, 12th.
Thompson Adrial C (Lila M), jeweler 315 C, h 1615, 3d.
Thompson Albt M (Bischoff & Thompson), r University Club.
Thompson Alice K, r 2166 Logan av.
Thompson Andw, lab, r 906, 11th.
Thompson Andw C (Louise M), vulcanizer 446 West C, r 360 Milbrae.
Thompson Augusta Mrs, h 205 Ash.
Thompson A R (Etheleen), phys, r RD 3 Bx 104-A.
Thompson Beatrice Mrs, h 1506 California.
Thompson Bertie Mrs, housekpr E D Merson, r 843, 4th.
Thompson Carl, h 1464, 2d.
Thompson Chas D, r 3821 Pauly av, E. S. D.
Thompson Chas D (Elizabeth), carp, h 3656 Logan av.
Thompson Chas H (Margaret, h 2230 Albatross.
Thompson Chas L (Nina M), bkpr P O, h 3753 Herbert.

B. L. DEVINE
MANAGER and ADJUSTER
Massachusetts Bonding and Insurance Co.
Accident, Health
Liability, Casualty
Fidelity Bonds
Automobile
Burglary
Plate Glass
GRANGER BLDG.
PHONE MAIN 1560

Office Buildings
With their tenants see Pages 16-18

PROCESS PATENTED BY THE SAVAGE TIRE COMPANY SAN DIEGO, CALIF.
GRAFINITE TUBES
THE ONLY INNER TUBE GUARANTEED NOT TO STICK TO THE CASING

CONNER ADJUSTMENT BUREAU
G. E. CONNER
MANAGER
PHONE MAIN 2683
"WE GET THE MONEY"
23 SEFTON BLDG.

Thompson Clarence H (Olga J), slsmn Klauber Wangenheim Co, h 1204 Bush.
Thompson Dixie B, r 843, 4th.
Thompson Dora Mrs, h 2345 India.
Thompson Earl (Marie), mach, h 2704 University av.
Thompson Edith J, r 3066 Cedar.
Thompson Edwd (Rydberg & Thompson), r 605 G.
Thompson Edwd H (Mary H), carp, h rear 3031 Ivy.
Thompson Edwin J (Edna K), h 1225 Cave, La Jolla.
Thompson Edwin R, r 115 W Pennsylvania av.
Thompson Edyth E, cashr S D Rubbish Co, r Coronado.
Thompson Elizabeth (wid Alex), r 4258 Hawk.
Thompson Ellen T (wid J P), h 3140, 2d.
Thompson Elmer E, messngr Pac T & T Co, r 505, 13th.
Thompson Eugenia, student, r 1203 Meade av.
Thompson Eva B, nurse, r 2406 I.
Thompson Eva Marie, bkpr F A Stephens, h 2236 Imperial av.
Thompson Eva O (wid J H), h 4463 Park blvd.
Thompson Frank B (Vinnie), chf dep City Tax Collr, h 1134 S 31st.
Thompson Frank J (Etta D), chf elec, h 4647 Hamilton.
Thompson Fred M, mgr Distilled Water Co, r Chula Vista.
Thompson Fredk E (Edith M), collr S D Cons G & E Co, h 1705, 31st.
Thompson Geo, hlpr C H Church.
Thompson Geo R (Rilla), mach, h 2709 Newton av.
Thompson Geo B jr, clk H F Caldwell, r 2709 Newton av.
Thompson Geo H (Alvaetta), art gds 7858 Girard av, La Jolla, h 1032 Ravina.
Thompson Geo W, contr, r 912, 8th.
Thompson Geo W (Clara), janitor Spreckels Bldg, h 720, 3d.
THOMPSON GEO W, Floors Laid, Scraped and Dressed, Have Your Old Floors Look Like New, Special Attention to Repair Work, Hotel Webster, 8th and E, Tel Main 3756.
Thompson Gordon, student, r 1231, 12th.
Thompson Grace M, packer Bishop & Co, r 2345 India.
Thompson Harold A (Elsa L), phys, h 520 W Laurel.
Thompson Harry H (Jessie G), time kpr, h 2404 Monroe av.
Thompson Herbt A, clk H K Weitzel, r 2345 India.
Thompson Hiram C (Celestia), h 3648 University av, E. S. D.
Thompson Howard H, student, r 1203 Meade av.
Thompson Howard S, slsmn Frost Hardwood Lmbr Co, r 4058 Swift av, E. S. D.
Thompson H T, r Golden West Hotel.
Thompson Ida L Mrs, prop Costa Vista Apts, h 1615, 3d.
Thompson Isabelle S, with The Marston Co, h 4139 Pauly av, E. S. D.
Thompson Isaiah F (Sadie E), rancher, h 930, 21st.
Thompson Iverne (wid J W), h 370, 22d.
THOMPSON JACK C (Claire M), Asst to President Southern Trust & Commerce Bank, h 6101 Terrace dr.
Thompson Jas, r The Vauclain Home.
Thompson Jas S (Martha A), h 1446 Grove.
Thompson Jennie (wid I N), h 4615, 37th.
Thompson Jessie, r 309 E.
Thompson John (Ernestine), eng, h 4156 Mission dr.
Thompson John D (Ammis W), supt C S Hardy, h 1244 Robinson av.
Thompson John D (Brownie C), h 2550 Bway.
Thompson John T (Natalie), auto opr White Star Auto Stages, h 940 Ash.
Thompson Josie B, dom 1980 Alameda ter.
Thompson Jourdan M (Ida M), printer Frye & Smith, h 1636 Meade av.
Thompson Juanita, r 1930, 1st.
Thompson J P, h 940 Ash.

The Davis UNDERTAKING CO.
1752 4th
MAIN 2376
HOME 1913

J. A. Henry Company
410-411
OWL BUILDING
We handle stocks of all kinds. We make a specialty of organizing new companies and raising capital for new industries
Let Us Incorporate Your Company

George F. Otto & Son
Florists and Nurserymen
NURSERY, 35TH AND NATIONAL AVE.
PHONE. MAIN 7086
FLORAL DEPOT
Cor. SIXTH and B
PHONES
MAIN 759 HOME 1207

V. WANKOWSKI & CO., INC.

V. WANKOWSKI, PRESIDENT W. McCLELLAND, VICE PRES. & SECY

Loans, Real Estate, Insurance, Surety Bonds. PHONES: Main 2029 Home 1315 341-342-343 Spreckels Theatre Bldg.

Thompson Kate Mrs, turnstile agt S D & Coro Ferry, r 1291 Lincoln av.
Thompson Laura M, h 411, 21st.
Thompson Lester K, dept mgr, r 370, 22d.
Thompson Louis C (Edna H), v-pres and sales mgr West Coast Gas Engine Co, h 3506 Albatross.
Thompson Louis S (Lucille H), fruit grower, h 1203 Meade av.
Thompson L D, supt S D Transfer Co, r 320, 22d.
Thompson L W, h 7904 Ivanhoe av, La Jolla.
Thompson Mabel E, nurse, h 425 University av.
Thompson Marcia C, bkpr A M Rainford, r 2204 I.
Thompson Margaret, r 1683 National av.
Thompson Margaret, soda dispenser Merritt's, r 1941 Front.
Thompson Marie Mrs, r 1015 Coast blvd, La Jolla.
Thompson Marjorie E, r 1446 Grove.
Thompson Martha A, r 411, 21st.
Thompson Mary Mrs, prop Graystone Lodge, h 1861, 3d.
Thompson Mattie F (wid J B), r 2470 E.
Thompson Maude L, steno, r 3066 Cedar.
Thompson May (wid J H), h 4077 Arizona.
Thompson Ola R, r 3822 Valle av.
Thompson Omer C, prop Hotel Knickerbocker, r 309 E.
Thompson Oscar M (Josephine), elec Carlson & Simpson, h 3004 Imperial.
Thompson Phoebe L (wid T W), h 4529 Hawley blvd.
Thompson Ralph A (Anelite P), auto opr A R G Bus Co, h 2611 Logan av.
Thompson Richd, boatmn, r 2214 Newton av.
Thompson Roy E (Augusta P), mgr Home Tel Co, h 115 W Pennsylvania.
Thompson Sallie S (wid J C), r 3036 Ivy.
Thompson Saml A (Elizabeth), h 4052 Klauber, E. S. D.
Thompson Sarah E Mrs, fur rms 942, 12th.
Thompson Silas O (Hattie F), h 4058 Swift av, E. S. D.
Thompson Sophia C Mrs, hskpr, r 1968, 2d.
Thompson Stanley (Dorothy), mach Ort Iron Wks, h 4510 Campus av.
Thompson Stephen, carp, r rear 7870 Ivanhoe av, La Jolla.
Thompson Sylvester V (Ida L), h 1615, 3d.
Thompson S Judd (Vesta), cashr Globe Grain & Milling Co, h 1930, 1st.
Thompson Theo (Eva), porter L H Provost, r 1442 Arctic.
Thompson Thos (Kate), gardener, h 4121 Udal, Loma Alta, Pt Loma.
Thompson Violet, r 2055, 4th.
Thompson Virgie, r 7904 Ivanhoe av, La Jolla.
Thompson Virgil A, bkpr Sou Trust & Commerce Bank, r 3720, 3d.
Thompson Virgil B (Virginia), h 1010, 16th.
Thompson Walter C (Mattie C), carp, h 3822 Valle av.
Thompson Walter E, student, r 3822 Valle av.
Thompson Wm (Maud L), clk, h 1009 Essex.
Thompson Wm (Mary), h 468, 18th.
Thompson Wm A (Alice), lab, h 4235 Eugene pl.
Thomsen H Mrs, h 3006 Fir.
Thomsen Jens R (Emily A), h 3638 Van Dyke av, E. S. D.
Thomson Carl (Emma), farmer, h Ingraham nr Grand av, Pacific Beach.
Thomson Chas P, h 136 W Fir.
Thomson Eva R (wid W F), h 2011 Osborne.
Thomson Hugh J (Lillian), photo 432 C rm 32.
Thomson Ida M Mrs, h 314 West B.
Thomson Jas (Emma D), carp, h 132, 25th.
Thomson Jas A (Martha), real est, h 2323, 5th.
Thomson Jas W, gro 2323, 5th.
Thomson Lillian Mrs, C S Pract 432 C rm 32.
Thomson Peter (Ellen) (Thomson & Graham), h 1478 F.
Thomson Sadie (wid Jas), rest 3875, 5th.
Thomson & Graham (Peter Thomson, Alex Graham), fruits 1143, 4th.



YOUNG AND CHAMBERLAIN

Magneto Battery AND Tire Experts

VULCANIZING

1310 Fifth St.
426 A St.
PHONE—MAIN 2264

THE HENRY CO.

SPECIALTY MANUFACTURERS and PATENT BROKERS

We will exploit your patent if it has commercial value also obtain patents on your invention

Fred E. Mefford
Reg. Patent Attorney

732 E
PHONE MAIN 1649

EASY PAYMENTS

Eight Floors of Quality and Beauty in Furniture, Carpets, Rugs, Draperies, Office Equipment, Phonographs.

THE BLEDSOE COMPANY FURNITURE

SIXTH AND C STREETS

Economy Waste Paper Co.
E. W. ANDERSON, Proprietor
Main 1473 — 10th Street. S. W. Corner I
¶ Buys Waste Paper, Old Newspapers and Magazines at Highest Market Price

Thorbus Apts, C A McKendry prop 1430, 7th.
Thorbus Ralph B (Florence B), prop and mgr Hotel Polhemus and prop Ford Hotel, r Polhemus Hotel.
Thoren Edna H, student, r 3702 Sisson av, E. S. D.
Thoren Jean E, clk W U Tel Co, r 3702 Sisson av, E. S. D.
Thoren John J, bldg contr, h 3702 Sisson av, E. S. D.
Thoreson Thor, mach S D Elec Ry Co, r 4027 Utah.
Thormodson Vigdis (wid O S), h 3826 Marine View.
Thorn Richd, r 2145 Columbia.
Thorndike Amanda (wid A W), h 656, 22d.
Thorndike Alfd W (Ethel), sales mgr J F McKnight, h 4021, 1st.
Thorndike Mayo O (Lizzie C), h 405, 19th.
Thorndike & Co (E B Pollock), 2d hd furn 657, 6th.
Thorne Lucille O, wrapper Holzwassers, r 753, 19th.
Thorne Wm E (Estella M), h 753, 19th.
Thornhill Ann (wid John), r 3985 Falcon.
Thornhill Ruth Mrs, clk Alwyn Patterson, h 4970 Falcon.
Thornhill Stanley (Clara), painting contr 3985 Falcon.
Thornhill Wilbur Z (Ruth), bldg contr 4970 Falcon.
Thornton Andw J (Ada C), phys 861, 6th rm 400, h 1612, 30th.
Thornton Bess C, tchr Washington Sch, r 2035 Bway.
Thornton Cecil G (Anna D), h 3736 Conklin av, E. S. D.
Thornton Fredk S, bootblk 860, 6th, r 4571, 36th.
Thornton Harriet P Mrs, h 1010 G.
THORNTON JACK E MRS, Multigraphing and Public Stenographer 310 American Bldg 1007, 5th, Tel Main 1983, h 2078, 1st.
Thornton John, washer La Jolla French Lndy, La Jolla.
Thornton Julia (wid Jack E), h 2078, 1st.
Thornton Mary M Mrs, h 2035 Bway.
Thornton Myrtle W, r 4571, 36th.
Thornton Wm M (Olive), h 1321 K.
Thorp Beade R (Lizzie), blksmth, h 2528 I.
Thorp Helen Mrs, r 2528 I.
Thorp Lizzie Mrs, cashr, r 2528 I.
Thorp Milton R (Isabella M G), chf dep City Attorney City Hall, h 3563, 4th.
Thorp Vernah W, tel opr, r 2528 I.
Thorp Willard B Rev (Josephine R), pastor First Congregational Ch, h 1640, 3d.
Thorp Wm (Gertrude), h 940 C.
Thorpe Edmund L (Mary), carp e s Woodlane 1 s Imperial av, So Chollas Valley RD 3 Bx 96-H.
Thorpe Howard C, mfg jeweler 1 A Scribner, r RD 3 Bx 96-H.
Thorpe Rose Hartwick (wid E C), author, r 3735, 3d.
Thorsen Alfd B (Elizabeth E), lab, h 3474 Florence.
Thorsen Otto, mach K Hovden Co.
Thorston J, h 907 Kline, La Jolla.
Thrall Edith E, r 830, 20th.
Threlfell Florence A, nurse, h 3821, 5th.
Thresher Isabella A (wid W I), librarian East San Diego Public Library, h 3784 Sisson av, E. S. D.
Thrift P C, h 1220 Prospect, La Jolla.
Throckmorton Benj P, h 3087 Works av.
Throher Frank, server J McAnderson.
Throp Aaron D (Adeline), h 1550, 10th.
Throp Walter D (Ethel R), carp, h 3829, 30th.
Thuland Conrad M (Martha), atty, h 4019 Conklin av, E. S. D.
Thunbo John, h 530, 13th.
Thurber Carrie E, r 3330 Albatross.

Ford THE UNIVERSAL CAR
AGENCY AND SERVICE STATION
POST OFFICE GARAGE
W. R. Middleworth
GIRARD and SILVERADO
LA JOLLA
SEE PAGE 5

SUNSET ENGRAVING COMPANY
Commercial Artists and Engravers
9th Floor Timken Bldg.
MAIN 1517

Hillcrest 144 — H. W. MERKLEY — Home 1107
UNDERTAKER
EARTH BURIAL — CREMATION — SHIPMENT

AT YOUR SERVICE
The Name — The Place — The Trade-Mark
MAIN 4730 —PHONES— HOME 1277
SOUTHERN ELECTRICAL CO.
SERVICE QUALITY VALUES
SAN DIEGO'S LARGEST ELECTRICAL STORE

Thurman Albt L (Dorothy), h 1045 Coast blvd, La Jolla.
Thurman Nellie T Mrs (New Western Hotel), h 516 West C.
Thurman Ray (Georgia), bartndr, h 4728 Voltaire, Ocean Beach.
Thurmond Clara B, steno A Sensenbrenner Sons, r 1655, 4th.
Thurmond Ethlin E, bkpr A Sensenbrenner Sons, r 1655, 4th.
Thurmond Margaret A (wid D D), h 1655, 4th.
Thurnell Ida, waiter Fred Harvey Cafe, r Union Depot.
Thurnes Mathias M (Nellie F), cond S D Elec Ry Co, h 840, 21st.
Thurston Clark, Pres Pt Loma Homestead, Sec School of Antiquity, and Treas School of Antiquity Operating Co, r Pt Loma Homestead.
Thurston Emma J, h 525 Kalmia.
Thurston John C (Elizabeth J), h 3446, 28th.
Thurtell Frank, h 1002 Ash.
Thwaite Ann Mrs, dom, r 1232, 27th.
Thwaites Robt (Zeta M), dept mgr Davies-Overland Co. h 1537 Grove.
Tia Juana Express (B H Steele, M F and F V Sanclemente), 414 J.
Tia Juana Stages (F A Sutherland) 311 Plaza.
Tia Juana Valley Oil Co, J F Scott pres, W W Praull v-pres, A D F Garner sec-treas 861, 6th rm 325.
Tibaldo Joe (Magdalina), lab, h 7733 Girard, La Jolla.
Tibbals Layton S (Clara V), carp S D Marine Const Co, h 2542 I.
Tibbetts Carrie Mrs, r 341 West E.
Tibbetts Della M Mrs, h 1521 E.
Tibbetts Elizabeth M Mrs, dressmkr, r 4038 Sierra av, E. S. D.
Tibbetts Horace M (Elizabeth M), h 4038 Sierra av, E. S. D.
Tibbetts Paul, messngr Federal Tel Co, r 1521 E.
Tibbetts Ruth E Mrs, bkpr Palais Royale, r 1341, 10th.
Tibbetts Silas A, auto opr Chas S Hardy, r 1521 E.
Tibbetts Wesley, painter J G Green, r 640, 8th.
Tibbits Dob T (Pearl), h 2408, 2d.
Tibbits Fannie M, r 2404 Market.
Tiberend Anna, r 1556, 2d.
Tiberend W Harry, cook Hamilton's Inc, r 1556, 2d.
Tice Albt L (Alberta), mgr La Jolla Journal 7547 Draper, La Jolla.
Tice Chas W (Margt A), h 2710 Landis.
Tice Margt A, nurse, r 2710 Landis.
Tice Paul, presmn, h 3020 India.
Tichborne Chas T, h Ocean View Apts, La Jolla.
Tichenor Paul F, foremn Pac Marine & Const Co, h 3821, 5th.
Tichenor Stephen A, r 3518 Jackdaw.
Ticknor Perle, student, r 4232, 4th.
Ticknor W Hubert (Helen C), mech Standard Oil Co, h 4232, 4th.
Tidball Albert J (Luella R), clk Monarch Drug Co, h 3786 Colonial av.
Tidcomb Elisa A Mrs, h 1347 Gregory.
Tidrow Arthur A, barber E R Kelsey, h 125 West E.
Tidwell Silas E, carp, r 2924 Clay av.
Tierney Elizabeth L, r 3863, 3d.
Tierney Walter P (Elizabeth) agt Metr Life Ins Co, h 1750 W Washington.
Tiffany Edwin D, branch mgr Heller's, r National City.
Tiffany Glen D, shipping clk Heller's, r National City.
Tighe Maggie (wid Thos), h 340 W Beech.
Tighe Thos Jos, surv, r 340 W Beech.
Tijuana Jockey Club, 121 Bway rm 349.
Tijuana & Tecate Ry, office 121 Bway rm 636, genl office Tijuana, Mexico.
Tilden L Fay (wid Frank O), r 4751 Edgeware rd.
Tilden Mary J (wid Austin), r 4368 Selma pl.
Tilden Nella M (wid C L), h 4368 Selma pl.
Tilkin Abraham D (Mamie C), musician, h 528 W Fir.
Tilley Chas M (Florence R), h 3951 Texas.

AETNA
Life, Accident, Etc.
G.et
A.etna-ized
BY
GIST
INSURANCE
SERVICE
—
GILMAN A. GIST
202 Owl Bldg.
MAIN 188

PRINTING
THE BEST OF PRINTING IS PRODUCED AT 850 THIRD ST. BY FRYE & SMITH

WURSTER CONSTRUCTION COMPANY 655-6 SPRECKELS BLDG.
CONTRACTORS AND ENGINEERS
PHONE MAIN 2304
Los Angeles Office, Rooms 247-259 Wholesale Terminal Office Bldg.
PHONES, MAIN 450 F 2401
F. H. WURSTER, MGR.

CALIFORNIA IRON WORKS
PHONES, HOME 1336; SUNSET 1336 (INCORPORATED)
FOOT OF SEVENTH STREET SAN DIEGO, CALIFORNIA
Engineers Founders
Machinists
Structural Iron and Steel Contractors
Freight and Passenger Elevators

Tilley Wm G (Elizabeth C) rancher, h 1530 C.
Tillinghast Amy R, tchr Lowell Sch, r 1345 Torrey rd, La Jolla.
Tillinghast Ralph W (Alice B), bldg contr 7336 Girard av, La Jolla.
Tillman C Gilmore, auto opr New Method Wet Wash Lndy, r El Cajon.
Tillman Peter, lab, h 1651 Grove.
Tillman Robt, r 2872 N.
Tillman Wm G, gas mkr S D Cons G & E Co, h 49 Los Pinos av, Sierra Vista.
Tillotson M R, supervisor U S Forest Service 3d fl Federal Bldg.
Tillson Estella C, steno Union Title Co, r 1422 Fern.
Tillson Geo M (Cora M), h 1422 Fern.
Tillson Georgine, tchr Logan Heights Sch, r 1422 Fern.
Tilson Floyd M (Bessie), auto opr, h 2413 K.
Tilton Edwin B (Katharine A), prin Garfield Sch, h 3830 Albatross.
Tilton Katharine A Mrs, tchr, r 3830 Albatross.
Timken Building 861, 6th.
Timken Henry H (Edith K), h 335 Walnut.
Timken Investment Co, A S Bridges sec, 861, 6th rm 815.
Timmons Edwd, r The Vauclain Home.
Timms Myrtle, clk, r 1341, 10th.
Timms Myrtle Mrs, steno Gordon Gray, h 1341, 10th.
Timpson Mercedes, C S Pract, r San Diego Hotel.
Tindall Helen V, student, r 2651 Logan av.
Tindall Henry F (Viola C), osteo 861, 6th rm 526, h 2651 Logan av.
Tindall Herbt F, student, r 2651 Logan av.
Tindall Lon (Helen H), bartndr Benj Hartwick, h 338 W Cedar.
Tindall Viola C Mrs, osteo 861, 6th, rm 526, r 2651 Logan av.
Ting Darwin M, clk J L Foerster, r Hotel Casaloma.
Tingey C Hyde (Nell), real est mgr First Natl Bank, h 2268, 5th.
Tingley Frank P (Sarah E), Major U S A, h 1730, 30th.
TINGLEY KATHERINE, Leader and Official Head Universal Brotherhood and Theosophical Society Throughout the World, r Pt Loma Homestead.
Tingley Phoebe A (wid John M), r 1619 I.
Tinker Edgar C, h 2873 N.
Tinkham Leon, welder J F Connors, r National City.
Tinkham Mary L (wid David), h 1995 Kearney av.
Tinkham Wm D, vulcanizing 1473 Bway, r 1005 Kearney av.
Tinling Elizabeth E Mrs, h 3767 Pueblo av, E. S. D.
Tinling Norman J, slsmn, r 3767 Pueblo av, E. S. D.
Tinney Elzie M (Eunette O), auto opr S D Feed Mills, h 3484 Juniper.
Tinney Milbourne, battery hlpr Auto Electrical Equipment Co.
Tinsler Elizabeth Mrs, r 237 Brookes av.
Tinsley Edwd C, drugs 501, 5th.
Tioga Garage, Theo Hall prop 1157, 3d.
TIOGA TIRE SERVICE SHOP, H R Voorhis prop 1171, 3d se cor B.
TIP-TOP BREAD, manufactured by Snowflake Baking Co, 701, 16th.
(See right bottom lines and page 8.)
Tippett Orien M Mrs, mgr Euclid Apts, h 2030 State.
Tippett Saml D (Elizabeth), h 2309, 5th.
Tippett Wm C, electr The Savage Tire Co, r 1515 F.
Tipsword Christopher C (Jennie), carp, h 3806 Mentone av, E. S. D.
Tipton Susan, h 2941 Arctic.
Tipton Syril S (Golda C), tchr, h 1207, 14th.
Tira Félice Mrs, fur rms 860 State.
Tira Thos (Felice), h 860 State.
Tire Co of California Inc, Max Shiffner pres, Harry Furstman, mgr 1169 4th.
Tire Co of San Diego, Jos Myers mgr 134-136 B.
Tirrell Cecil E (Madolyn E), clk Union Oil Co, h 1932 Bancroft.



POST WAR AD

J. L. STURZ

LADIES' and MEN'S TAILOR and DESIGNER

The services of our Alteration Shop may save buying an expensive suit

510 B St.
Near Strand Theatre


SERVICE

LIGHTING, STARTING, IGNITION AND BATTERY SERVICE
ALWAYS OPEN
AUTO ELECTRICAL EQUIPMENT CO.
839-859 EIGHTH ST. AUTOMOBILE ELECTRICIANS PHONE, MAIN 900

A. V. JEDLICK LADIES' TAILORS
"The House of Individuality" 1131 SIXTH ST.

Tirrell Saml W, clk The Savage Tire Co, r 1619 Edgemont.
Tissier Andw, baker Fornaco Bros, r 2342 Irving av.
Titcomb Lillian (wid Robt), clk Balloon Dye Wks, h 2633 Marcey av.
Tittle Flora, h 1612 Linwood.
Titus Aimé B, r 2924 Juniper.
Titus Glen R, slsmn Wm L Hughson Co, r 1134, 6th.
TITUS HORTON L, Attorney-at-Law 308-309 Union Bldg 235 Broadway, h 929 C av, Coronado.
Titus Jarry L, ensign U S N North Island.
Titus Isabel L, r 2924 Juniper.
Titus Lela J, r 2924 Juniper.
Titus Lucy M (wid Anson), h 2204 Irving av.
Titus Nat R (Lela B), treas S D & Ariz Ry Co, h 2924 Juniper.
Tobin Clarence L (Mabel), h 3758 Cherokee av, E. S. D.
Tobin Helen Mrs, waiter, r 511 F.
Tobin Jos, r 832 K.
Tobin Timothy J (Mary C), h 832 K.
Tocque Arthur (Malva) (Tocqu's Confectionery), h 4046 Colonial av, E. S. D.
Tocque's Confectionery (Arthur and Melva Tocque), 4189 University av, E. S. D.
Todd Annie (wid Chas), h 2119 Lincoln av.
Todd Erskine H (Emma), h 3925 Ibis.
Todd Homer L (Lola V), cleaner, h 3627 Cabrillo av, E. S. D.
Todd John, lab, r 1473 F.
Todd R W, r Golden West Hotel.
Todd Wallace J (Laura), barber 1528 K., h 3730 Cabrillo av, E. S. D.
Todisman Hattie (wid M Y), r 1947 Dale.
Toepfermann Caroline (wid Fredk), h 2231, 1st.
Toepfermann Frieda, student, r 2231, 1st.
Toffey John J (Helen), h 2220 Ft Stockton dr, N. S. D.
Toland W Nelson (Adaline A), h 3646, 4th.
Tolbert D E, box mkr Chas S Hardy, r Golden West Hotel.
Tolbert Jas (Anna), h 1854 N Atlantic.
Tolbert Jefferson J (Delia M), auditor, h 3667, 7th.
Tolchard Roy W (Eudora F), organ tuner City Park Dept, h 2676 Bway.
Toledo Scales Co, E H Ellingsworth local mgr 941 Bway.
Tolen Maria Mrs, r 505, 16th.
Toler Edwd W, r 1014, 14th.
Toler Elizabeth W, mgr Woodlea Apts, h 1014, 14th.
Toll Florence W (wid Abel H), h 467, 20th.
Toll Marion L, student, r 467, 20th.
Tolle Olive E, student, r 1428, 31st.
Tolle Ray W, appr S D Sun, r 4559 Park blvd.
Tom J Sloan, Chinese mdse 464, 3d.
Tom Kee (Woo Chee Chong Co), r 450, 3d.
Tom Lim, Chinese mdse 449, 5th.
Tom Pon Sing, h 404, 2d.
Tom Quin, h 402, 2d.
Tom Yee, rest 420, 3d.
Tomasevich Marco J (Marie F D), saloon, h 3785 Oregon.
Tombaugh Emma S Mrs, nurse, r 3682 Georgia.
Tombaugh Jos A (Emma S), janitor, h 3682 Georgia.
Tombaugh Raymond W, student, r 3682 Georgia.
Tomich Walter (Josephine), pantrymn U S Grant Hotel, h 2730 Newton.
Tomkins Carl, r 3044 Lawrence, La Playa, Pt Loma.
Tomkins Wm (Grace M), executive sec Chamber of Commerce, h 3044 Lawrence, La Playa, Pt Loma.
Tomlinson Douglass J, auto opr hlpr, r 2047 E.
Tomlinson Frances, h 7831 Eads, La Jolla.

Barney & Barney
Insurance
Bonds, Loans
Liability
Compensation
PACIFIC MUTUAL LIFE INS. CO.
Scripps Bldg.
Rooms 207-209

ALLEN'S MILK
Producers and Distributors of
PURE MILK
FAMILY TRADE OUR SPECIALTY.
ALLEN'S DAIRY
RURAL No. 2
ALLEN'S CREAM

HOTEL CHURCHILL
AMERICAN AND EUROPEAN
NINTH AND C STREETS
ABSOLUTELY FIREPROOF
Breakfast, 50c and $1.00
Luncheon, 50c and $1.00 Dinner, $1.00
GEORGE L. MAYNE, MANAGER

John Burnham & Company
212-214 TIMKEN BUILDING
REAL ESTATE
LOANS
AND INSURANCE

Tomlinson Gertrude A, r 4570 Voltaire, Ocean Beach.
Tomlinson Hattie (wid J W), r 1624 Polk av.
Tomlinson Jack, cook, h 2044, 4th.
Tomlinson Jas D, auto opr hlpr, r 2047 E.
Tompkins Anna Mrs, r 873 Prospect, La Jolla.
Tompkins Anna M (wid Winfield), h 3535 Reed av, E. S. D.
Tompkins Freeman W (Mary D), h 3738 Sisson av, E. S. D.
Tompkins Mary D Mrs, dep treas and tax coll East San Diego, r 3738 Sisson av, E. S. D.
Tompkins Minnie H (wid Wm), h 3444 Valle av.
Tompkins Oneta M, telep opr, r 3745 Van Dyke av, E. S. D.
Tompkins Saml S (Tompkins & Bailey), r 200 Rosecrans, La Playa, Pt Loma.
Tompkins Vera B, asst Dr L D Jones, r 3712, 1st.
Tompkins Will M (Alberta E), atty, h 3669 Reed av, E. S. D.
Tompkins Wm W (Margt P), janitor Central Sch, h 3745 Van Dyke av, E. S. D.
Tompkins & Bailey (S S Tompkins, Frank Bailey), rest end Rosecrans, La Playa, Pt Loma.
Tomrell Fred C (Lottie), clk Whiting Mead Com'l Co, h 731, 19th.
Toms Geo E (Harriet I), Pres Modern Machine Co, h 2065, 1st.
Toms Webb, dep, h 1325 I.
Toms Wm (Ethel), gardener, h 1041, 15th.
Tondo Francisco (Maria), lab, h 1106 Beardsley.
Toney Alta C (wid Chas), r 3853 Superior.
Toney Frank, fishermn, r 1504 India.
Toney Michl, boatmn, h ft Market.
Tong Yong Chong Co, Chinese mdse 422 I.
Tonini Amelia Mrs, packer, r Rinalda A Tonini.
Tonini Chas, gro and bakery 7643 Fay, La Jolla, h 7639 same.
Tonini Felix, lab, r Rinaldo A Tonini.
Tonini Rinaldo A (Amelia), carp, h Greenwood nr Santa Fe Bridge, NSD.
Tonkin Ben, pdlr, r 734, 16th.
Tonkin Grace (wid W C), h 1205, 23d.
Tonso Antonio (Secunda), lab, h 2525 J.
Tool Jennie M (wid S M), h 124 W Robinson av.
Toole Lillian, student Cal Coml College, r 2952 Cedar.
Toolen S B Mrs, r 944 State.
Tooley Franklin G, teller Sou Trust & Commerce Bank, r 248 Date.
Tooley John S (Agnes R), blksmth 1541 India, h 248 Date.
Toombs Walter (Maggie M), driver, h 3037 Martin av.
Toomey Mamie, nurse, r 1468, 1st.
Topeka House, John Schrimple prop 569, 8th.
Topley Sarah (wid Saml A), r 3930, 3d.
Topuzes Danl P, cook Geo Topuzes, r 1630, 3d.
Topuzes Geo, restr 328 C, r 227 B.
Topuzes Thos (Fay), mgr Geo Topuzes, h 1234 Union.
Torbert John E (Helen), yd clk Santa Fe Ry, h 1311 State.
Tordeux Henry, hlpr S D Cons G & E Co, r 1243, 12th.
Toreano Antonio, baker Fornaco Bros, r 2236 K.
Torgeson Cecelius O (Caroline), carp, h 2201 Woolman av.
Torgeson Harold K, bead finisher The Savage Tire Co, r 2201 Woolman av.
Torngren Carl G, dredge opr, r 1341 Columbia.
TORRANCE E SWIFT (Clara B), Attorney-at-Law 405-406 Union Bldg 235 Bway, h 1650 Torrance.
Torrance E S, atty 235 Bway rw 405, h 2318, 2d.
Torrance Mary, phys asst, r 2168, 5th.
Torrance M Dessah, sec W C T U (First Union), r 2318, 2d.
Torrance Virgina S, r 2318, 2d.
Torre Benj, cooks helpr Palace Cafe.

Johnson-Saum Company
FUNERAL DIRECTORS
LADY ASSISTANT
N. W. Cor. Fourth & Ash
TELEPHONES
SUNSET, MAIN 158
HOME 1158

A COMPLETE LIBRARY
of the latest City and State Directories of the United States and Canada, on file at office of
Merchants Association
608 Timken Building
861 6th St.
No Charge for Single Reference
SAN DIEGO DIRECTORY COMPANY

PARADISE VALLEY SANITARIUM
NATIONAL CITY, CAL.

CHAS. R. McCORMICK LUMBER CO.
Wholesale and Retail Dealers
BOTH PHONES
OFFICE, YARDS, PLANING MILL AND WHARVES
FOOT OF 24TH, ON BAY

Torre de la Francisco (Francisca), lab, h 4052 Stockton av, E. S. D.
Torrence Wm M (Blanche C), sheet metal wkr Ingle Mfg Co, h 3180 K.
Torrens Mary, nurse Dr F H Mead, r 2168, 5th.
TORRENS TITLE COMPANY OF CALIFORNIA, G L Shaul jr Gen Mgr 606 Watts Bldg 520 E.
Torres Blas Mrs, h 1032, 14th.
Torres Edwd, cooks hlpr Palace Cafe.
Torres Geo (Anna), lab, h 1 Hensley.
Torres John, inmate S O County Hospital.
Torres Juan, lab, r 2771 Main.
Torres Louis, shoerpr Shoecraft.
Torres Luis, r 1311 Market.
Torres P (Cruz), flume tndr Cuyamaca Water Co, r Lakeside, Cal.
Torres Teresa Mrs, h 1521 Atlantic.
Torrescano Aguiles (Maria), lab Chas S Hardy, h 120, 28th.
Torrescano Horace M (Pauline), brtndr Centro Mexicano Club, h 212, 30th.
Torrescano Jesus (Andrade), sec Centro Mexicano Club, h 2974 K.
Torrey Julia W Mrs, h 1021 W Lewis.
Torrey Lily (wid Herbt Gray), h 4270 Campus av.
Torrey Louis D (Anna), slsmn W Huisveld & Sons Inc, h 2642, 5th.
Torrey Lydia Mrs, chf nurse Mission Valley Hospital, r 1123, 9th.
Torrey Mabel, nurse S D County Hospital.
Torstenson Elna D, steno, r 4079 Cherokee av, E. S. D.
Torstensen Nels O, gardener, h 4079 Cherokee av, E. S. D.
Tortomas Geo, r 1745 India.
Tortomas Joe (Carmela), gro 1745 India.
Tortomas Paul, r 1745 India.
Torun Walter, tattoo artist 947, 4th, r 335 E.
Tose Leon (Amelia), h 409 Langley.
Tosie Edna, student, r 2131 Albatross.
Tossell Wm F, watchmkr and barber 639 Market.
Touchette Alfd O (Julia A), eng, h 2689 Imperial av.
Tourist Garage Fred Fortin Prop 7th ne cor B.
Tourner Anna B, missionary, h 1534 Front.
Touvant Frederick G, h 533 Broadway.
Tower Virginia A (wid Frank C), h 3973 Illinois.
Towle Elizabeth, clk S H Kress & Co, r 967, 13th.
Towle Olive, student Cal Coml College, r 1428, 31st.
Towles Sallie (wid David), r 1661 Logan av.
Town Ella M, janitor Pacific Beach Sch, h 1131 Hornblend, Pacific Beach.
Town Reuben B (Bessie E), pres Buel-Town Co, h 1016 Bush.
Towne Laura E (wid Orr N), h 105 Hawthorn.
Towner Roy S, bath attndt, r 836, 1st.
Townley Hugh M, pressmn S D Union, r 1635, 8th.
Townley Lawrence, auto opr S J Wines Coffee Co, r 3775 Villa ter.
Townley Marion, tchr La Jolla School.
Townsell Frank C, masseur U S Grant Hotel Turkish Baths, r 836, 1st.
Townsend Caroline I, tchr State Normal Sch, r 2927, 4th.
Townsend Chas A (Fannie E), genl agt American Railway Express, h 2220 Albatross.
Townsend Henrietta (wid Benj), h 733 Sutter.
Townsend Jas J (Minnie M), h 1327 W Lewis.
Townsend Jos W, lab, h 1975 Newton av.
Townsend Reginald (Lulu), h 3981 Eagle.
Townsend Robt C (Lillie), auto mech Conniry & Hostetter, h 3003 Woolman av.
Townsend Robt D (Irene N), mining, h 2927, 4th.
Townsend Virginia, r 1327 W Lewis.
Townsley Chas (Rose), lab Standard Oil Co, h 3068 J.
Townsley Mabel, r 1727 L.


FRANK
FEGER
SAN DIEGO'S LEADING MERCHANT TAILORS
243 WEST F
PHONE MAIN 1287
BROS
JOHN


Catering Our Specialty
CALIFORNIA DAIRY KITCHEN
STEAKS, CHOPS, FISH AND GAME IN SEASON
OUR DINNERS WILL PLEASE
OPEN ALL NIGHT
Lunches for Auto Parties
1149 FOURTH STREET
PHONE, MAIN 944

Electric Fixtures and Supplies
HARTWELL ELECTRIC CO. DESIGNERS AND MANUFACTURERS 955 SIXTH ST.

GOODYEAR CORD FABRIC AND TRUCK TIRES


Laursen and Henrich AUTO Accessories
Vulcanizing
Retreading
11th and MARKET
PHONE MAIN 853

CALIFORNIA TRUNK FACTORY
Phone Main 3667
852-854 FIFTH STREET
TRUNKS and LEATHER GOODS That Wear
Buy at Our Factory and Save Money
The Store with the Revolving Wheel

Townsley Marshall (Nettie), h 1727 L.
Towsley Frank A (Eva), barber C M Crain, h 4323 Cleveland av.
Toy Ah, h 318 I.
Toy C W, h 1010, 16th.
Trachsel Wm R (Ruth A), druggist, h 4168 Illinois.
Trachsel Vernon R, r 4168 Illinois.
Tracy Adelia E (wid Albt), prop The Rest Apts, h 3750 Chamoune av. E S D.
Tracy Birdeen M Mrs, clk Heller's Inc, r 3780, 5th.
Tracy Elizabeth E, tchr, h 4242 Campus av.
Tracy Emerson G (Ella), h 2310 El Cajon av.
Tracy Evaline, h 2657 India.
Tracy Fanny (wid Chas W), h 3034 National av.
Tracy Inez, h 2659 India.
Tracy John (Emma), h 3828 Conde, N S D.
Tracy Orville W (Birdeen M), h 3780, 5th.
Trader Chas T (Lena M), reprmn Pac T & T Co, h 3867 Pueblo, E S D.
Trader Claude W, musician Portina Cafe, r 3076 Cedar.
Trader John W (Blanche M), dripmn S D Cons G & E Co, h 3076 Cedar.
Trader Lena A, cashr the Savage Tire Co, r 4054 Utah.
Trader Leslie V, mech Stewart Products Service Station, r 4159 Mississippi.
Trader Wm S Rev (Rosa J), h 4054 Utah.
Trafton Della Mrs, tailor 850, 8th.
TRAGGARDH JOHN G (Rachel M), Mgr Spreckels Building, h 2753 Columbia.
TRAGGARDH J FRED, Mgr Land Dept Spreckels Cos, rm 313 Union Bldg 235 Bway, r 2753 Columbia.
Trahan Allen J (Edna F), oiler Swift & Co, h w s Vine ct nr University av, E S D.
Traiger Bella, r 401 Spruce.
Traill Minnie (wid Thos), h 1026½ 9th.
Trapp Martin B A, gr 1470 India.
Trask Clara Mrs, h ft Rosemont av, La Jolla.
Trask Grover C (Paulina W), h 3209 Granada.
Trask Ida M (wid T E), r 921 B.
Trask Willa E, steno, r 921 B.
Traub Geo E (Annie E), printer 715, 8th, h 2235 Julian av.
Traub Geo E jr (Josephine), pressmn G E Traub, r 2295 Market.
Traub Marie, bkpr G E Traub, r 2235 Julian av.
Traub Raymond W, printer, r 2235 Julian av.
Trauger Basil H (Ethel), optometrist J Jessop & Sons, h 1710 Monroe av.
Trauger Frank (Linda L), signal man Santa Fe Ry, h 4645, 41st.
TRAVELERS INDEMNITY CO OF HARTFORD, Gilman A Gist Agent 202 Owl Bldg 1025, 4th.
TRAVELERS INSURANCE CO OF HARTFORD CONNECTICUT, William Kettner Agent 334 Spreckels Bldg 121 Broadway.
TRAVELERS INSURANCE CO OF HARTFORD (Cacualty Dept), Gilman A Gist Agent 202 Owl Bldg 1025, 4th.
Traver Leslie J, elec, r 4159 Mississippi.
Traver Letty J Mrs, tailor, r 4159 Mississippi.
Traver Walter A (Letitia), h 4159 Mississippi.
Travers Evelyn F, photo W F Warren, r 1508 Arctic.
Travers Jas A, caretkr Organ Pavilion City Park Dept, r Balboa Park.
Travers Myrtle, opr Rosenfeld's Elite Button Co, 1508 Arctic.
Travers Susan K, photo W F Warren, r 1508 Arctic.
Travers Thos K (Lottie), wrestling instructor, h 1508 Arctic.
Travesso John (Rosie), lab, h 1812 Hancock.
Travis Annie, h 5067 Narragansett av, Ocean Beach.
Travis Delbert A, slsmn Snowflake Baking Co, r 1877 Kearney av.

INSURANCE BONDS NELSON L. COLEMAN MORTGAGE LOANS
410 B STREET TEL. MAIN 999

Victrolas
Grafonolas
Brunswicks

Thearle Music Co.
640 BROADWAY

"Everything in Music"

Traylor Thomas M (Mary F), h 3536 Ray.
Traymer Mary I (wid Saml), h 2887 F.
Trca Marie (wid Jos), r 4404 Stockton av, E S D.
Treadway Chas A (Emma), draperymn, h 4164, 32d.
Treadway Le Roy (Mary), slsmn Cudahy Packing Co, h 908 A.
Treadway Mae P Mrs, real est 718 E, 908 A.
Treadway Virginia, inmate S D County Hospital.
TREADWELL ALLIENE W (Edna L), Attorney-at-Law 506 U S Natl Bank Bldg 2d ne cor Bway. Tel Main 2213, h 2522 San Marcos av. Tel Main 6158.
Treahy Wilbur J (May S), carrier P O, h 2005 S 40th.
Treankel Henry J (Mary M), h 840, 8th.
Treanor A Bert (May S), filler Standard Oil Co, h 755, 14th.
Treanor Dorothy, student, r 755, 14th.
Treantafeles Wm (Marie H), pdlr, h 1672 National av.
Treat Sarah W, r 1138 E.
Trebes Henry (Lovina), landscape gardener, h 3784 Granada.
Trefzger Frances N (wid Adolph), h 3761 Albatross.
Trefzger John N, clk, r 3761 Albatross.
Trefzger Martha C, r 3761 Albatross.
Trefzger Rudolph G (Rose) (Heights Plumber) 1405 University av.
Tregaskis Ethel J, cashr Henking & Randolph, r 429 Juniper.
Tregaskis Henrietta (wid Richd), h 429 Juniper.
Tregea Albt S, autos, h 810 University av.
Tregea Annie L, r 810 University av.
Tregea John H, rancher, r 810 University av.
Tregea Ralph K, student, r 810 University av.
Tregea R Leland, lndymn, r 810 University av.
Treiber Frank J (Dora R), car repr S D & Ariz Ry Co, h 2446 L.
Trejo Calletano (Nievas), lab, h rear 2072 Newton av.
Trejo E (Josefa), laborer Cuyamaca Water Co, r Lakeside.
Trelease Alex H (Olive W), electr, h 1735 Granada.
Treleaven Augusta M Mrs, r 4271 Cleveland av.
Treleaven Glenn W, police, h 4271 Cleveland av.
Trelikes Tony (Violet M), slsmn Julian Produce Co, h 1920 Vesta.
Tremaine Mary, h 2520 State.
Trent Mary G (wid John), h 3776 Sierra av, E S D.
Trepoff H J, h 518, 13th.
Trepte Alwin, steno J E Wadham, r 155, 20th.
Trepte Carl, student, r 155, 20th.
Trepte Moritz (Christine E) (M Trepte & Son), h 155, 20th.
TREPTE M & SON (Moritz and Walter), General Contractors 652, 2d. Phone Main 3620.
Trepte Walter (Marguerite) (M Trepte & Son), h 2221, 29th.
Treptow S Wm (Clara R), h 730, 20th.
Tretheway Le Roy (Vera), drapery dept The Bledsoe Co, h 1420 Bush.
Tretheway Wilfred H (Vera), draperymn, h 418 W Ivy.
Treutlein Theo (Anna), supervisor Physical Training City Schools, h 4212, 5th.
Treutlein Theo jr, student, r 4212, 5th.
Trevathan Nellie Mrs, clk Owl Drug Co, r 4217 Park blvd.
Trever Bess M Mrs, prop Redwood Apts, h 3105, 5th.
Trevisani Philip (Tomassina), fishermn, h 726 W Hawthorn.
Triangle Photo Exhibit, Mrs Gladys D'Amato mgr 113 Bway.
Triangle Transfer & Storage Co (Ellis Brown, P M Fallensbee) 1020, 9th.
Triarte Ramon, lab Normandy Sea Food Co.
Tribble Bessie Mrs, waiter, h 743, 10th.
Tribby Frank B (Mary E), h 4458 Louisiana.
TRIBUNE CO THE, Jas McMullen Gen Mgr, Props and Publrs The Evening Tribune, Union Bldg Bway sw cor 3d. Tels Main 1, Home 1001.

LEGS
ARMS
CRUTCHES
ARCHES
ELASTIC
BELTS
STOCKINGS
APPLIANCES
DEFORMITY APPARATUS



REPAIRING AT REASONABLE CHARGES
SAN DIEGO ARTIFICIAL LIMB CO.
211-217
McNeece Bldg.
N.W. Cor. 5 & F St.
PHONE MAIN 1677

BAGGAGE STORED
FIVE DAYS FREE
AUTO TRANSFER

HOME
TRANSFER COMPANY
312 F ST. Tels., MAIN 2584—HOME 3310

Long Distance Hauls
Baggage and Furniture
Handled with Care

STOLL'S MULTIGRAPH SHOP LOUIS M. STOLL MANAGER
MULTIGRAPHING AND ADVERTISING BUREAU ADDRESSING
220 TIMKEN BLDG. MAIN 16 TYPEWRITING
WE CAN FURNISH YOU A MAILING LIST OF ANY SIZE OR KIND


EMMA EGBERT WILLIAMS
Manager

HEBRON HOME

FOR AGED PEOPLE
Incorporated
Undenominational
Established by
EMMA EGBERT WILLIAMS
24 Years experience in caring for aged people
1825 NEWTON AVE.
PHONES
HOME 3255
MAIN 3869
SAN DIEGO, CAL.

TRIBUNE EVENING THE (Daily except Sunday) The Tribune Co Props and Publrs, Union Bldg Bway sw cor 3d.
Trichas Geo, waiter , r 531 Cedar.
Trieger Katie C (wid N C), h 4816 Voltaire, Ocean Beach.
Trietsch Albertine, nurse, r 971, 20th.
Trigs Jesse L (Alice), r 1253 Cleveland av.
Trim De Los P (Nema L), mgr James Studio, h 4075 Texas.
Trim Solomon P (Lois A), h 3952 Oregon.
Trim Solomon P (Lois), mgr Cresent Hemstitching Co, h 3952 Oregon.
Trim Ionia, opr Crescent Hemstitching Co, r 3952 Oregon.
Trinity M E Church, Rev D W Wilt pastor, Thorn nw cor Grim av.
Trinkl Wm H, 2d hd automobiles 1051, 11th.
Triplan Otto E (Amelia), jeweler J Jessop & Sons, h 1649, 10th.
Triplett Adaline, emp Lenox Cafeteria, r 841, 5th.
Tripp Celia E (wid Orlando G), h 3420 Kite.
Trippe Frieda Mrs, r 2954 L.
Tripure Water (Helm & Company) 555 Front.
Tritt Chas, finisher The Bledsoe Co, r Coronado.
Trittipo Delphia, photo W F Warren, r 1064, 15th.
Trittipo Glenn, auto opr, r 1064, 15th.
Trittipo Thos L (Bertha), carp, h 1064, 15th.
Trittipo Winifred, photo W F Warren, r 1064, 15th.
Trognitz Rudolph E, musical mdse 649, 7th.
Trombly Jos W, agt Metropolitan Life Ins Co, r 4485 Highland.
Trompas Geo D, r 2928 Grape.
Trompas Gregory D (Marie G), v-pres and genl mgr Sanitary Ice Cream Co, h 2928 Grape.
Troop Everett D (Grace), foremn McClintock Co, r 4383 Cleveland av.
Troth Orra W (Mayme E), mech O W McCabe, h 4117 Georgia.
Trott Geo F, r 636 C.
Trotta Vincent (Teresa), musician, r 2151 Newton av.
Trotter Florenne, bkpr Robinson Drug Co, r 3346, 30th.
Trotter Thos, lab City Operating Dept, r 214 G.
TROTTER & HOSP (Wm H Trotter, Franz Hosp), Billiards, Cigars, Tobacco and Confectionery, Oceanside, Cal. (See adv Oceanside section.)
Trougler Wm A (Anna), h 4122 Storey av, E S D.
Trousdale Otto J (Mayme H), auto repr, h 3721, 4th.
Trout M Elizabeth, prin Pacific Beach Sch, h 4619 North av.
Trout Richd (Amy), h 4045 Utah.
Trout Sallie B, slswmn Ballard & Brockett, r 1319, 5th.
Trout Sarah J (wid David), h 1639 Monroe av.
Troutman Chas F (Neva M), carp, h 4050 Hugo av, E S D.
Troutman Mary Mrs, corset ftr, h 720 Hornblend av, Pacific Beach.
Troutman W Edgar (Lallah), car insp, h 524 West A.
Troutner Sherman, gatemn Santa Fe Ry, h 629 Arctic.
Trow Alice M, with The Marston Co, r 1715 Front.
Trow Sarah T (wid Thos), h 1715 Front.
Trow Wilfred A (Julia), pres Pac Trans Van & Truck Co, h 1648 Neale.
Trowbridge Sam, r 1213 Prospect, La Jolla.
Trowbridge Sarah J Mrs, h 3966 Hamilton.
Trowbridge Wm H (Ida S), h 4820 W Panorama dr.
Troy Laundry, J M Moore mgr 819 University av.
Troya Enrique L, jeweler Ernsting Co, r 2430, 2d.
Troyo Rogelio (Maria T), fish insp, r 1201 Robinson av.
Truax Alice A (wid W E), h 3620 Fairmount av, E S D.
Truax Harry G (Ida M), eng Sou Cal Baking Co, h 835 Glendale av.
Truax Margaret Mrs, investments 121 Bway rm 550, h 638, 20th.
Truax Sarah E, artist , r 3620 Fairmount av, E S D.
Truax Wm (Jennie), h 2412 J.
Trueblood Orville B (Minerva), waiter, h 1242 State.

INGLE MANUFACTURING CO.
KITCHEN OUTFITTERS
725 FIFTH, THRU TO 726 SIXTH ST. SAN DIEGO, CAL. FACTORY, 623-633 G STREET

It's Our Business to Mind Your Business

LOUIS C. MASTEN

Main 212 919 SIXTH STREET

Place the Management of Your Property in Our Care

NOTARY

Truelove Afton, student, r 4220 Madison av.
Truelove Klonnie, student, r 4220 Madison av.
Truelove Mary J Mrs, h 4220 Madison av.
Truesdale Don, student, r 4520 Campus av.
Truitt Bertha M, steno Wilson & Co, r 1304 Dale.
Truitt Eros A, r 1304 Dale.
Truitt Geo W (Emily C), caulker City Operating Dept, r 4049 Georgia.
Thuitt Jas M (Mattie K), carp, h 1304 Dale.
Truitt Mattie K, nurse, r 1304 Dale.
Trujillo Dora (wid Jose), h 619 Arctic.
Trujillo Frank, lab, h 623 b Arctic.
Trujillo Geronimo (Guadalupe), lab, h 2048 Julian av.
Trulligura Frank, fishermn, r 1504 India.
Trulson Henry T (Minnie), h 3712 Florida.
Truman Frank (Emily R), h 4134, 4th.
Truman John R, boatswain U S N North Island.
Truman Wm, r 716 F.
Trumbauer Milton M (Mary B), h 3735, 3d.
Trumble Eugene S (Ellen), barber 306 Market, h 4080 Reed av, E S D.
Trumbley Lewis (Eva D), lab, h 3768 Tennyson, Chatsworth sta, Pt Loma.
Trumbower Jeesse, r 1148, 10th.
Trunelle Mollie, drssmkr, r 1164, 5th.
Truran John, mach, h Mission Valley R D 2 Bx 148.
Trusty John, cook 1357 Olivet av, La Jolla.
Truswell Dorothy L, bkpr Abraham Blumberg, r National City.
Tsarous Nick A, waiter Kipp & Checos, r 1345, 5th.
Tschudi Dora (Tschudi Millinery), h 3004 National av.
Tschudi Elsie D (Tschudi Millinery), r 3004 National av.
Tschudi John, vulcanizer 3004 National av.
Tschudi Millinery (Dora and Elsie D Tschudi), 3004 National av.
Tsuboi Joe, r 2328 Arctic.
Tsuji Shaw (Yone), gro 1401 Market, h 1418 same.
Tuai Michl, lab, h 2220 California.
Tubbs Harvey G (Nellie M) (Hatfield & Tubbs), h 3711 Granada.
Tubbs C Lee, bkpr Hillcrest Co, r 625 Robinson av.
Tubbs Sarah (wid Chas F), h 625 Robinson av.
Tucker Aimee L Mrs, mgr Heller's (Inc), r 2131, 1st.
Tucker Alphonso L (Linda), h 1465 Torrey rd, La Jolla.
Tucker Anweth J (wid Jas), h 1974 Newton av.
Tucker Amy (wid Hagar), r 2651 N.
Tucker Arthur T (Aimee), sta opr Penn Oil Delivery), h 2131, 1st.
Tucker Chas (Josephine A), h 2470 Union.
Tucker Chas F, r 3576, 1st.
Tucker Claire, bkpr Carlson & Simpson, r 941, 18th.
Tucker Clarence (Josephine), auto opr, h 544, 20th.
Tucker Gilbert B, clk the Savage Tire Co, r 1122 E.
Tucker Harry F (Helen H), r 3331, 5th.
Tucker Jas A (Eva P), h 2029 Franklin av.
Tucker Jas H (Emma C), h 2204 Cliff.
Tucker John, washer Lusted Garage, r 1893 Atlantic.
Tucker John J (Hattie H), h 3465 Florence.
Tucker Jos B (Ada), bootblk, h 1121 J.
Tucker Jos E, h 4450 Alabama.
TUCKER J Z (Emma F), Attorney-at-Law 25-26 John H Gay Bldg 919 4th. Tel Home 1134, h 3576, 1st.
Tucker Kate H (wid Edwd), r 903 J.
Tucker Lavina C, r 933, 11th.
Tucker Louis (Mabel), h 1122 E.
Tucker Lucy B (wid Richd), h 2035 Bway.
Tucker Mabel J, r 2470 Union.

IRWIN & CO.

HAY, GRAIN
FLOUR,
MILL FEEDS,
POULTRY
FEEDS,
GRAIN BAGS,
WOOL BAGS,
SACK
TWINE,
COAL

Main office
FOURTH AND K
PHONES:
MAIN 440
HOME 1440

Ross & George

Bookbinders
Blank Book Manufacturers
and Paper Rulers

860 Third

William Kettner

GENERAL INSURANCE

Tel., Main 2183 334-335 SPRECKELS BUILDING

SAN DIEGO FARM & MORTGAGE COMPANY
617 "E" STREET
TIMKEN BLDG.
PHONES
Pacific 1841 Home 2245
FARM LANDS
SURETY BONDS
GENERAL INSURANCE
BUILDING LOANS

MAIN 982
TRANSFER
SHEPHERD'S
TRANSFER and
STORAGE
1140 3rd

Tucker Maud A (wid Jos E), h 941, 18th.
Tucker Maurice N (Gladys), unit supervisor Pac T & T Co, h 1555, 8th.
Tucker Nina R, florist, r 941, 18th.
Tucker Nora M Mrs, chiropractor 906, 22d.
Tucker Pansy Mrs, kodak finisher Sunset Photo Studios, r 134 W Hawthorn
Tucker Reginald L, dairymn, r 3440 Chamoune av, E S D.
Tucker Wm H, r 2470 Union.
Tucker Wm R (Nora M), chiropractor 906, 22d.
Tucker Wm T (Margt C), carp Standard Oil Co, h 1327, 33d.
Tucker W G L (Pattie B), adv mgr Holzwassers, r 1048, 6th.
Tucker & Monson (Mark Eckenrode, Lester Monson), auto repairs 1152 1st.
Tuckey Ambrose W (Ellen), h 546 West E.
Tuebner E W, bandmaster U S N, r Hotel Albany.
Tuffley Philip W, auto repr, r 1456 E.
Tuffley Robt, r 933, 11th.
Tuffley Robt L (Akerman & Tuffley), r 2660 Calhoun.
Tufts Chas P (Edith M), h 1941 State.
Tufts Robt G, r 1941 State.
Tuggle J A, druggist, r 815, 3d.
Tujague Marie F (wid Jean), prop Slyvain Apts, h 2168, 5th.
Tujague Noemi M, r 2168, 5th.
Tujague Sylvester J, designer Natl Sign & Adv Co, r 2168, 5th.
Tuley Wm E (Barbara), electr, h 3212 Franklin av.
Tullard Albt E, r 3812 Sisson av, E S D.
Tullard Fred, lab, r 3812 Sisson av, E S D.
Tullard Jos (Mary A), h 3812 Sisson av, E S D.
Tuller Harold L, vulc International Sales Co, r 3061 Webster.
Tullis Goldie, cashr Morgan's Cafeteria, r 1434 C.
Tulloch Ethel E, clk P O, r 2243 Front.
Tullock Hellen, auto opr A R G Bus Co, r 2243 Front.
Tulloch Seymour W (Jessie S), dep City Tax Collr, h 2243 Front.
Tully B Edwd, student, r 2402 Lincoln av.
Tully B I (Rose M), real est 911 Bway, h 2402 Lincoln av.
Tully Chas F (Marguerite), dentist 2201 Logan av.
Tully Eugene B (Alice), carp, h 2570 I.
Tully John L, porter Ernsting Co, r 646, 11th.
Tully Rose M Mrs, gro 2402 Lincoln av.
Tumall Peter (Anna), h 828, 23d.
Tunada Geo, v-pres Japanese Farmers Assn, r N S D.
Tunks Lovon (wid Fred), r 4145 Highland av, E S D.
Tunnell Orville A (Vera B), photo 1407, 5th, h 3955 Falcon.
Tuohy F P, h 2241, 4th.
Tupper Waldo T (Josephine G), pres S D Tile & Woodstone Co, and billiards 1029, 2d, h 3854 Falcon.
Turbett Etta B, bkpr Citizens Savings Bank of San Diego, r 2514 C.
Turchin Morris, agt Metropolitan Life Ins Co, r 1503, 29th.
Turek Frank H, clk, r 4141 Reed av, E S D.
Turek Rosa (wid Frank), h 4141 Reed av, E S D.
Turley Chas A (E Pearle), dispatcher Owl Taxi Co, h 3520 Webster av, R D 3 Bx 10-A.
Turnbaugh Christie (wid Isaac N), h 2986 Main.
Turnbaugh Florence G, choc dipper Durran & Sons, r 2986 Main.
Turnbull Coulson (Frederique), publisher 953, 8th rm 8, h 3636 Arizona.
Turnbull Frank (Minnie F), h w s Woodlane 1 s Imperial av, S Chollas Valley R D 3 Bx 96-I.
Turner Abner M (Eugenia), rentals Park-Grable Inv Co, h 1248, 5th.
Turner Albt G, marine eng, r 2831 Main.
Turner Annie, r 2831 Main.
Turner A C, r 615, 8th.

Pfahler
Buelow
&
Fisher
=
Commercial
Linotype
Compositors
=
860 3RD

More Value for Less Money
Whiting-Mead Commercial Co. OF SAN DIEGO
Home Phone 3499
Sunset, Main 709
Plumbing Material, Paints, Pipe, Hardware, Roofing Paper
Wall Board, Sash and Doors
OFFICE AND WAREHOUSE, FIRST N. E. COR. G

Turner Bailey (Cynthia), h 2963 Elm.
Turner Bertha (wid Ralph), steno, r 1740 L.
Turner Carl E, student, r 4330 Campas.
Turner Chas, eng, r 469, 7th.
Turner Chas R (Emma R), h 3785, 4th.
Turner Chas R (Verna H), assessor, h 3853, 3d.
Turner Edwin B (Hilda), cond S D Elec Ry Co, h 121, 17th.
Turner Eleanor R (wid Geo H), h 169, 21st.
Turner Elbert B (Lucinda T), rancher, h 2963 Elm.
Turner Elizabeth F, choc dipper Izer Davis Co, r 527, 10th.
Turner Ernest A, slsmn American Writing Machine Co, r 3384½ 30th.
Turner Ernest H (Jane), meat ctr Chas S Hardy, h 3884½ 30th.
Turner Flora Mrs, h 1486 B.
Turner Fred A (Elizabeth), h 527, 10th.
Turner Geo W (Fannie M), clk Hamilton's Inc, h 1931 State.
Turner Georgia E, hairdresser Kath E Richards, r 3252, 5th.
Turner Harry K (Leona), slsmn Sinclair's Ford Agcy, h 4744 Muir, Ocean Beach.
Turner Harry L (Lenora), h 1808 Altamira pl.
Turner Helen, student, r 1533 College av, La Jolla.
Turner Helen H Mrs, h 1533 College av, La Jolla.
Turner Henry H (Martha), h 1528 Madison av.
Turner Henry J, r 1528 Madison av.
Turner Jas M (Ruth), gardener, h 3976 Normal.
Turner Jennie Mrs, dom, r 204 G.
Turner Jesse K (Leora), real est, h 3949 Alameda pl.
Turner John C (Hester S), h 2831 Main.
Turner John C (Marie O), freight agt S D & Ariz Ry, h 3586 University av, E S D.
Turner Jule R (Amanda), h 2058 India.
Turner Leola (wid Fletcher E), h 1430 Fern.
Turner Leola E, r 1430 Fern.
Turner Lloyd C (Aressia), h 4340 Valle Vista.
Turner Lon J, clk Pacific Wood and Coal Co, h 3964, 30th.
Turner Mabel, student, r 1533 College av, La Jolla.
Turner Marcus C (Madie A), mining 1055, 2d, h 2741, 4th.
Turner Marian A (Edwd J), r 4170 Pauly av, E S D.
Turner Miacella (wid Jas), r 3971 Harney, N S D.
Turner Ruth F, tchr Lincoln Sch, r 3837 Albatross.
Turner Sadie B, fitter Abraham Blumberg, r 2075 Irving av.
Turner Sarah A (wid Jas E), h 2237, 30th.
Turner Susie M, r 630, 22d.
Turner Thos L (Elizabeth M) (T L Turner Realty Co), h 1534 F.
TURNER T L REALTY CO (T L Turner) Real Estate and Insurance 528 E. Tel Main 1201.
Turner Val A (Jessie M), plumber 119 W Washington, r 3785, 4th.
Turner Wm A, driver, h 1300 C.
Turney Francis, gardener, h 2015 S 42d.
Turnquist W L, h 166, 16th.
Turpin Apartments, J T Jenkins prop 1665, 9th.
Turpin Jas T jr, r 1665, 9th.
Turpin Susie L, asst matron S D Girls Home, r same.
Turrill Mary E (wid Hall A), h 4082 Center.
Tusant Jas B (Frances L), carp, h 2720 University av.
Tute Wm (Bertha), floormn J R N Levens, h 2016 Julian av.
Tuttle Amy M (wid A S), nurse, h 3837 Thomas av, E S D.
Tuttle Deane S, bldg contr, r 3837 Thomas av, E S D.
Tuttle Fredk N, printer, h 644, 19th.
Tuttle Guy E (Elizabeth), iron wkr, h 430, 26th.
Tuttle Nellie G Mrs, prop The Argonaut, h 1045 E.

4% AND SAFETY
$1.00 OPENS AN ACCOUNT
SOUTHERN TRUST & COMMERCE BANK
U.S. GRANT HOTEL BUILDING

BECKER BROS. AUTO WRECKERS
1323 1st. USED CARS, PARTS, TIRES AND ACCESSORIES Telephone Main 630

Money
TO LOAN ON ANYTHING OF VALUE
WHAT HAVE YOU?
CENTRAL LOAN OFFICE
761 Fifth Street, near F

SUNSET ENGRAVING COMPANY
Commercial Artists and Engravers
9th Floor Timken Bldg.
MAIN 1517

A COMPLETE LIBRARY
of the latest City and State Directories of the United States and Canada, on file at office of
Merchants Association
608 Timken Building
861 6th St.
No Charge for Single Reference
SAN DIEGO DIRECTORY COMPANY

Tuttle Willard B (Nellie G), chf clk Holland Hotel, h 1045 E.
Tutton Henry (Josephine), painter, h 3159 Redwood.
Tutwiler Frank H (Catherine), auto opr Owl Taxi Co, h 9, 26th.
Twaddell Lillian L (wid B G), h 2160 Irving av.
Twaits Ford J (Edna M), eng, h 110 Thorn.
Twaits J F, drftsmn Pac Marine & Const Co, r 110 Thorn.
Twambly Chas J, exp, h 1420 Columbia.
Tweed Edwd R (Netta), foremn Russ Lbr & Mill Co, h 312 Olivewood ter.
TWEED EUGENE (Irene), Service Station. We Specialize on Studebaker Cars, 1351-1353, 1st. Tel Main 1411, h 344 S 38th. Tel Main 3024.
Tweed Frank N (Lucile), mach, r 614, 18th.
Tweed Geo W (Mary B), auto opr Russ Lmbr & Mill Co, h 137, 25th.
Tweed Mabel E, bkpr Nason & Co, r 137, 25th.
Tweed Viola (wid Frank T), r 2459 L.
Tweed Wm M, auto mech, r 1954 Irving av.
Twelker Edwd D, office mgr The Scripps Central Office, r 3853 Martin av.
Twelker Elsie, tchr, r 3853 Martin av.
Twelker Esther, prin North Chollas Sch, r 3853 Martin.
Twelker John C, lab Masonic Cemetery, h 3853 Martin.
Twelker Lily A, student, r 3853 Martin.
Twelker Marie A, r 3853 Martin av.
Twelker Wilbur P, clk, r 3853 Martin av.
Twitchell Howard P, h 2121, 4th.
Twitchell Marie H, clk Hotel Casa Loma, r 320 Fir.
Twohig Mary B, tchr S D High Sch, r 540 Laurel.
Twohy Hannah, r 1806 J.
Twombly Laura Mrs, r the Vauclain Home.
Twyford John S (Tabitha J), h 505, 13th.
Twyford Lucille, student, r 533, 13th.
Twyford Rollie G (Stella), h 533, 13th.
Tyberg Oluf, mech eng Pt Loma Homestead.
Tye John (Therese), h 3643 Logan av.
Tyerman Alfd E, r 2330 State.
Tyerman Chas A, carp M S Goularte, r 2330 State.
Tyerman Wm (Annie), h 2330 State.
Tyfin Wm, rest wkr, r 337 F.
Tyler Apartments, Mrs W J Baker mgr 1520 Tyler.
Tyler Cecil G, lndy wkr Antiseptic Wet Wash Lndy, r 4477 North av.
Tyler C B Mrs, C S pract, r 837, 30th.
Tyler C G, motrmn S D Elec Ry Co, r 3872, 5th.
Tyler Eliza J (wid Geo), r 2480 L.
Tyler Geo C (Gertrude), h 4477 North av.
Tyler Geo W (Jennie), ins, h 1269, 12th.
Tyler G Welsh (Ada M), h 1923 Meade av.
Tyler Harry (Mary R), farmer, h Ingraham sw cor Grand av, Pacific Beach
Tyler Harry M (Caddie B), caretkr, h 837, 30th.
Tyler John R, auto opr B K Gillespie, r 533 Bway.
Tyler Mabel, prop The Le Roy, r 405, 4th.
TYLER PHILOS H, Roentgenologist (X-Ray) 211-212 Scripps Bldg 525 C, h Casa Loma Hotel 320 Fir.
TYLER RAY D (Eleanore G), Assistant Advertising Manager San Diego Union, h 3721 Jackdaw.
Tyler Sam, asst eng Bishop & Co.
Tyler Wm M (Jennie L), mixer the Savage Tire Co, h 2240 National av.
Tyman John, inmate S D County Hospital.
Tyner Lillian E, clk Union Oil Co, r 4840 Waverly.
Tyner Lillian R Mrs, maid, h 4840 Waverly.
Typewriter Rebuilding Co, Harry Epstean mgr 820 Bway.
Tyrrel Alonzo C (Josephine S), h 3765, 4th.
Tyrrell Wm H, mgr W U Telegraph Co, r El Cajon.

SERVICE BRANCH
936
SECOND STREET
NEAR BROADWAY
SAN DIEGO
SAVAGE TIRES
HAVE YOU SEEN THE SAVAGE SERVICE CREED?

W. F. LUDINGTON CO. GENERAL INSURANCE AND SURETY BONDS
234-235 SPRECKELS BLDG. MARINE INSURANCE

Tyson Chas H, pressmn J C Hildreth, r National City.
Tyson Clarence N (Eva F), meat ctr C S Hardy, h 4003 Castle, E S D.
Tyson Eva F Mrs, clk Hamilton's Inc, r 4003 Castle, E S D.
Tyson Saml M (Anna C), h 2645 E.
Tyson Wm (Ida F), h 4650 Louisiana.

U

U S GRANT HOTEL, J H Holmes Mgr, Bway bet 3d and 4th.
U S Grant Hotel Buffet, W J Schueler Mgr 1040, 4th.
U S L STORAGE BATTERY SERVICE STATION, Auto Electrical Equipment Co, 839-859, 8th.
U S National Bank Building 1023, 2d.
Udell Dorothy Mrs, r 3845 Centraloma dr, Chatsworth, Pt Loma.
Ueberwald Louis, h 1440, 9th.
Ueberwald Susie Mrs, h 1440, 9th.
Uelzen Henry, whol gro 7th sw cor I.
Uhl Gertrude M Mrs, h 2568 Albatross.
Uhl Hester, r 2568 Albatross.
Ulen Chas, h 3835 Pacific av, E S D.
Ulfelder Leo (Eleanor), prop St Regis Apts, h 721 Pennsylvania av.
Ulm Anton (Elizabeth), junk dlr 2062 Woolman av.
Ulmen Anna, r 3868 Falcon.
Ulmen Barbara (wid John), r 3868 Falcon.
Ulmen Julia, h 3868 Falcon.
Ulmen Sophia, r 3868 Falcon.
Ulrich Geo (Mary E), tmstr City Operating Dept, h 2376 Etiwanda, Ocean Beach.
Ulrich Willard M (Verna M), lndymn Munger's Lndy, h 3070 Palm.
Ulrich Wm D, foremn Pac T & T Co, r 1450, 4th.
Ulrick Dwight M (Hazel D), lndymn Sanitary Lndy Co, h 2813 Elm.
Ulrick Ralph, r 3910 Vermont.
Ulrick Wm J (Maud), rancher, h 3910 Vermont.
Ulu Benj T, cigars 420 G.
Ulyatt Dorothy, student, r 7951 Prospect pl, La Jolla.
Ulyatt Emily A (wid Gustave), h 7951 Prospect pl, La Jolla.
Uylatt Margt, student, r 7951 Prospect pl, La Jolla.
Uman Geo L (Rose S), instructor S D A & N Academy, h 1280 Emerald, Pacific Beach.
Umbarger Floyd F, clk W U Tel Co, r 3051 Newton av.
Umbarger Francis M (Alma M), foremn Pac Marine & Const Co, h 2968 Logan av.
Umbarger John H, r 2968 Logan av.
Umbarger Stephen F (Florence E), carp, h 3051 Newton av.
Umbdenstock Susan (wid David), h 2104 Franklin av.
Underhill Jas, inmate S D County Hospital.
Underwood Florence E Mrs, h 827 India.
Underwood J M, h 720 Silver Gate av, Roseville Hts, Pt Loma.
Underwood Prescott, h 4434, 34th.
Underwood Roy D (Florella H), h 3435, 1st.
Underwood Thos M (Mamie), foremn Pac Marine & Const Co, h 505 W Grape.
UNDERWOOD TYPEWRITER, Sold by American Writing Machine Co (Inc) 909, 3d.
Underwood Typewriter Co, F H Schlador mgr, 740 E.
Underwood Willis I (Mildred), auto opr C H Hemme, h 2474 I.
Unger Louis A (Ray) (Auto Tire Co), h 3425 Albatross.

Kelly's Welding Works
FORMERLY
Metal Welding Works
New Location
1149 Second St.
MAIN 2548

ATTORNEYS ATTENTION
Searches made for Defendants in all California Directories or throughout the United States.
Affidavits Furnished.
LOS ANGELES DIRECTORY CO., 818 Broadway Central Bldg., Los Angeles

PROCESS PATENTED BY THE SAVAGE TIRE COMPANY SAN DIEGO, CALIF
GRAFINITE TUBES
THE ONLY INNER TUBE GUARANTEED NOT TO STICK TO THE CASING

ORT IRON WORKS
PHONE MAIN 1920 11TH AND IMPERIAL AVE.

HOMELAND BUILDING CO.
Dealers in
BUILDING MATERIAL and MILLWORK
GAS STATION
Oils, Tires Accessories
25 E 8th
National City, Calif.

UNION ASSURANCE SOCIETY (LTD) OF LONDON ENG, Frank A Salmons Agent, 201-202-208-209 Southern Title Bldg, 948, 3d.

UNION BUILDING, John G Treggardh Mgr, 235 Bway bet 2d and 3d. (See page 18.)

Union Carpet Cleaning Works and Rug Factory, E T Wellman prop, 1632 Logan av.

Union Congregation Church, Rev Henry G Miller pastor, 4838 Santa Monica av, Ocean Beach.

Union Congregational Church (La Jolla), Rev Henry H Wentworth pastor, Ivanhoe nr ne cor Cave, La Jolla.

Union Depot, ft of Broadway.

Union Fish Co, Geralomo Bregante mgr, 825 Harbor.

UNION GARAGE, Al E Lambla Prop 1230 State. Tel Main 2892.

UNION ICE CO, A L Bird Agent, 1st nw cor I.

UNION INVESTMENT & MORTGAGE CO, E L Kendall Pres-Treas, W L Frevert V-Pres, W J Minderhout Sec 1027, 1st.

Union Law Library, Helen N Stevens Librarian 235 Bway rm 436.

UNION NATIONAL BANK THE, C W Landis Pres, Rufus Chaote V-Pres, E J Heimerdinger Cashier. Directors: Rufus Choate, E J Heimerdinger, J H Shreve, W G Swenson, C W Landis, P B Ziegler, W H B Egan, Broadway se cor 6th. (See backbone and page 11.)

UNION OIL CO OF CALIFORNIA, L H Fish Dist Sales Mgr 1551 National av.

UNION STATION AND GARAGE (PICKWICK STAGES), W G Mershon Sec 870, 1st. Tels Main 340, Home 1555. (See page 44.)

UNION TITLE COMPANY OF SAN DIEGO, John F Forward Pres-Mgr, A H Sweet V-Pres, F W Stearns V-Pres, J D Forward Sec-Treas 1028 2d. (See bottom edge and page 3.)

Union Title & Trust Co Building 1036, 2d.

UNION TRANSFER CO, Walter N Morrison Mgr, 108 W Bway. Tels Main 1691, Home 1968. (See page 47.)

UNION TRUST CO OF SAN DIEGO, J F Forward Pres, A H Sweet V-Pres, J D Forward Sec-Treas, 1028, 2d. (See bottom edge and page 3.)

United Baking Co, M V South sec-mgr 204, 17th.

United Brethren Church, 3d se cor Robinson av.

United Cigar Stores Co, W J Tarrant mgr 1002, 5th.

UNITED LIGHT, FUEL & POWER CO, J D Spreckels Pres, Wm Clayton V-Pres, Claus Spreckels Sec-Treas, R G Dilworth Gen Counsel, B M Warner Manager, A H Kayser Comptroller 209 Union Bldg 235 Broadway.

United Presbyterian Church, Rev F B Fostor pastor, Market nw cor 22d.

United Service Hospital, conducted by The Talent Workers Auxiliary A R C, 3220 Front.

United Stages, T E Morgan mgr 870, 1st, and 1059, 3d, W H Updegraff local mgr.

United States Army Aviation Station, North Island.

United States Army Barracks 700 W Market.

United States Bureau of Standards, J Y Jewett associate eng physicist, Administration Bldg, Balboa Park.

UNITED STATES CASUALTY CO, Harry Fisher & Co Agts 240 C.

United States Civil Service Board of Examiners, Sherman Coulthurst Sec, 302 Federal Bldg.

United States Customs Service Barge Office, Wm H Woolman Depy Collr Municipal Pier, ft of W Bway.

United States Customs Service, Clarence D Sprigg Depy Collr in charge, 323 Federal bldg.

United States Department of Agriculture, Bureau of Animal Industry, Joel E Cloud inspr in charge 306 Federal bldg.

Pfahler Buelow & Fisher
Commercial Linotype Compositors
860 3RD

Butternut Bread
Southern California Baking Co.
125-171 FOURTEENTH ST.
Main 578—Home 1578 Factory, Home 2174

V. WANKOWSKI & CO., INC.
V. WANKOWSKI, PRESIDENT W. McCLELLAND, VICE PRES. & SECY.
Loans, Real Estate, Insurance, Surety Bonds. PHONES: Main 2029 Home 1315 341-342-343 Spreckels Theatre Bldg.

United States Department of Agriculture, Bureau of Chemistry, Pacific Coast Fish Investigations, A W Hansen in charge 1830 Bay Front, ft of Crosby.

UNITED STATES DEPARTMENT OF JUSTICE, Bureau of Investigation, W A Weymouth Special Agent in charge 207 Federal Bldg, Tel Main 1076

United States District Attorney, Robt O'Connor (Los Angeles), 207 Federal bldg.

UNITED STATES DISTRICT COURT, 239 Federal Bldg.

United States Employment Service (Men's Division), R D Lindsey examiner, 966, 2d.

United States Employment Service (Women and Girls Division), Mrs E L Blackiston examiner in charge 317-18 Federal bldg.

UNITED STATES FIDELITY & GUARANTY CO OF BALTIMORE MD, Chas W Oesting Co Agents 241-243 Spreckels Bldg 121 Bway.

UNITED STATES FIRE INSURANCE CO, John B Starkey Agent, Mezzanine Floor Watts Bldg 520 E.

UNITED STATES FIRE INS CO, E L Kendall Agent 1027, 1st.

United States Forest Service, M R Tillotson forest supervisor, 3d fl Federal Bldg.

United States Grand Jury, 343 Federal Bldg.

United States Immigration Service, Dan S Kuykendall inspr in charge, 230 Federal bldg.

UNITED STATES INTERNAL REVENUE SERVICE, Collectors Office, R V Dodge Deputy Collector, F J Bates, J C Westcott, Field Deputy Collectors 250-254 Federal Bldg.

UNITED STATES LAND ATTORNEY, A E Dodson, 511 Granger Bldg.

United States Marine Corps, Recruiting Station, Sergt H A Kern officer in chg, 1025, 4th rm 209.

UNITED STATES MARSHAL, C T Walton Marshal (Los Angeles), W C Carse Deputy Marshal (San Diego) 210 Federal Bldg. Phone Main 2111.

United States Military Reservation, Fort Rosecrans, La Playa, Pt Loma.

UNITED STATES NATIONAL BANK, Duncan MacKinnon Pres, Geo S Gillespie V-Pres, Alex Reynolds jr Cashr, W A Wallow Asst Cashr, Broadway at 2d.

United States Naval Air Station, North Island.

United States Naval Reservation, end of Rosecrans, La Playa, Pt Loma.

United States Navy Convalescent Home, Mrs Etta H Dixon matron, 7626-7630 Draper, La Jolla.

United States Navy Public Works, Offices 12th Naval Dist So of S F Bay, Comm N M Smith in charge, 861, 6th rm 716.

United States Navy Recruiting Station, Lieut E A Swanson officer in chg 1007, 5th rm 210.

United States Petit Jury 342 Federal Bldg.

UNITED STATES POST OFFICE, See Post Office and Miscellaneous Information.

United States Post Office and Custom House Building, s s West F bet Union and State.

United States Post Office, Inspectors Office, Fredk E Jarvis Inspector, 217 Federal Bldg.

United States Postal Savings Bank, Post Office Federal Bldg.

United States Public Health Service (Marine Hospital Division), A L Derbyshire phys 1007, 5th rm 720.

United States Quarantine Station, Dept of Public Health, Dr A H Glennan officer in charge, end of Rosecrans, La Playa, Pt Loma.

UNITED STATES RAILROAD ADMINISTRATON CONSOLIDATED TICKET OFFICES, W B Frisbie Agt 300 Bway ne cor 3d.

United States Referee in Bankruptcy, E T Lannon 948, 3d rm 505.

UNITED STATES RUBBER CO, L A Hilton Mgr, Auto Tires, Rubber Footwear, Keds Rubber Mechanical Goods and Clothing 402 B. Tels Main 739, Home 2435.


YOUNG AND CHAMBERLAIN
Magneto Battery AND Tire Experts
VULCANIZING
1310 Fifth St.
426 A St.
PHONE—MAIN 2264

Office Buildings
With their tenants see Pages 16-18

LISCHNER SANATORIUM *for* CHILDREN
A MODEL PLACE FOR THE INVALID CHILD
Phone. MAIN 447 JUNIPER and 30th STS. SAN DIEGO

HARRY FISHER & CO.
GENERAL INSURANCE, REAL ESTATE, BONDS
240 C STREET

DENTAL "BIG 6"
SIX REASONS WHY
Dr. C. D. RUSSELL
SEE PAGE 21

United States Service League, Mrs Ellen M Jennison Regent, Mrs Miriam P Barney Sec, Mrs Julia E Burne Treas 425 S, 3d floor.
United States Weather Bureau, H F Alciatore Meteorologist 335 Federal bldg.
Unity Spiritualist Society, Rev M St O'Briggs pastor 1120, 10th.
UNIVERSAL BROTHERHOOD AND THEOSOPHICAL SOCIETY, Katherine Tingley Leader and Official Head. International Headquarters, Point Loma. Book Store and Information Bureau Isis Theatre Bldg, 1123, 4th.
UNIVERSITY AVENUE BANK, Chas T Chandler Pres, Geo J Bach V-Pres, Wm B Miller Cashr, C Glenn Mitchell Asst Cashr 548 University av nw cor 6th. Tel Hillcrest 176.
University Ave Furniture Co, Chas Jurman prop 1043-45 University av.
University Ave Garage (Paul D Moser) 829 University av.
UNIVERSITY CLUB OF SAN DIEGO INC, J H McCorkle Pres, Lyman J Gage V-Pres, Harrison G Sloane Sec, Albt A Frost Treas, 1333, 7th. Tels Home 1023, Main 2681.
University Heights Christian Church, Rev T S Handsaker pastor, Cleveland av ne cor Richmond.
University Heights Library, see San Diego Public Library.
University Heights Play Ground, ws Idaho bet Polk and Lincoln.
University Heights School, Seventh Day Adventists, Mrs M B Roller prin, Illinois nw cor Polk av.
UNIVERSITY UNDERTAKING PARLORS (H W MERKLEY) 3655, 5th. (See left bottom lines and page 50.)
Updegraff Wm H (Maude), mgr United Stages, h 2620 Columbia.
Upham Glenn O (Winnifred M), reprmn Pac T & T Co, h 3919 Illinois.
Upp Edwd C, sec-treas The Worth Co, r La Mesa.
Upper Alex E (Rilla), farmer, h 305 S 33d.
Upper Rilla Mrs, packer Normandy Sea Food Co.
Uptmor Bernardine (wid Clements), r 2434 I.
Upton Geo H (Ruth N), piermaster, h 2241, 4th.
Upton Mary Mrs, h 2555, 5th.
Upton Mary M (wid R F), h 1203, 30th.
Upton Mattie, tchr, r 1854, 3d.
Uranga Luciana, h 2119 Irving av.
URBAINE FIRE INSURANCE CO, Louis C Masten Agent 919, 6th.
Urban Geo A L (Marie), slsmn Henry Melzen, h 2427 A.
Urbani Eugene J (Mabel E), lab Natl Fish Co, h 3153 India.
Urbany Urban (Annie), rest 651, 5th, h 655, 9th.
Urberta Mercedes, maid 1625 Plumosa Way.
Urby Henry T (Hedvig), gardener, h 524 S 39th.
U'Ren Cyril H (Nettie L), cement tester U S Bureau of Standards, h 4201 Cleveland av.
U'Ren Lucille, student, r 4201 Cleveland av.
Urias Frank, r 729, 1st.
Urias Jesus, lab, r 729, 1st.
Uribe Arisel (Uribe & Arellano), h 415 Market.
Uribe Juan B, Mexican atty 520 E rm 306, h 1360, 9th.
Uribe & Arellano (A Uribe, T Arellano), billiard parlor 415 Market.
Urich Arthur A, r 2141 Irving av.
Urich Callie C (wid Theo), h 2141 Irving av.
Urich Karl T, tmstr, r 2141 Irving av.
Urich Ruth C, clk Theo Walther & Son, r 2141 Irving av.
Urner Benj (Marie B), h 1403, 30th.
Urner Benj jr, student, r 1403, 30th.
Urquhart Bertha G Mrs, r 2431 Imperial av.
Urquhart Blanche B, clk Merchants Natl Bank, h 1445 B.
Urquhart Cynthia Mrs, r 465, 16th.
Urquhart Helen C, r 2431 Imperial av.

A COMPLETE LIBRARY
of the latest City and State Directories of the United States and Canada, on file at office of
Merchants Association
608 Timken Building
861 6th St.
No Charge for Single Reference
SAN DIEGO DIRECTORY COMPANY

MOTOR EXPERT SERVICE
In Case of Trouble CALL MAIN 1593
We Specialize in this Work
MAIN 1593
WEATHERS & CO., 1158 2D ST.

If it's building material you want, see **THE DIXIE LUMBER AND SUPPLY CO.**
WE SELL EVERYTHING TO BUILD ANYTHING
BOTH PHONES UNIVERSITY AVE. AND OHIO ST.

Urquhart Jas (Cynthia), prop Motorcycle Garage 702 Market, r 465, 16th
Urquhart John (Bertha G), member Bd of Education, h 2431 Imperial av
Urquhart Norman, clk Motorcycle Garage, r 2431 Imperial av.
Urrea Samuel A (Carmen M), iron wkr, h 4712 Works av.
Ursino Anabel (Jennie), fishermn, h 2967 K.
Ursino Nicholas, tmstr Pac Wood & Coal Co.
Ursino Wm (Lucy), lab, h 2964 Imperial av.
Urtado Braulio (Erniea), lab, h 5 S 17th.
Urtado Jesse (Lola), auto opr Edwd Kaplan Co, h 1455 I.
USED CARS (Guaranteed), Fred H Croghan, Tourist Garage 7th and B.
Utah Construction Co, Henry Bender Agt (Ogden, Utah), railroad contr 325 E.
Utley Elma A, lndrs Felt Lndy 1567, 3d.
Utley Harry M, r 3545, 1st.
Utley Harry S (Lelia W), dist atty Court House, h 3545, 1st.
Utt Sarah M (wid Lee H), h 3558, 6th.
Utter Clyde, box mkr Federal Box Co, r 31 Jamul.
Utter Geo (Mary), h 656, 20th.
Utter Robt, box mkr Federal Box Co, r 31 Jamul.

V

Vader Marrietta (wid Henry), h 3613 Conklin av, E S D.
Vail Carl, student, r 4043, 1st.
Vainor Anna, emp Mitchell's Cafeteria, r 930, 7th.
Valderrama Augustin, lab, r 3631 Arctic.
Valderrama G, lab S D Elec Ry Co, r 3631 Arctic.
Valderrama Henry (Mary), car repr S D Elec Ry Co, r 3631 Arctic.
Valderrama Inocencio, lab, h 3631 Arctic.
Valderrama Loretta (wid Kliofas), r 3631 Arctic.
Valdevez Nicolas (Maria), lab, h rear 1770 Newton av.
Valdez Clotilda, r 1714 Newton av.
Valdez Estanislao (Felipa), lab, h 872 State.
Valdez Jennie, r 204, 16th.
Valdez Mauricio (Seraphia), lab, h 240, 12th.
Valdez Otilio, r 1714 Newton av.
Valdez Theo (Lola), lab, h 1857 Chatsworth blvd, Chatsworth, Pt Loma.
Valencia Francisco, lab, r 9, 29th.
Valencia Manuel (Josefa), lab, h 9, 29th.
Valentien Albt R (Anna M), artist, h 3903 Georgia.
Valentien Anna Mrs, tchr S D Evening High Sch, r 3903 Georgia.
Valentine Chas F (Lucy), reed wkr The Bledsoe Co, h 3038 J.
Valentine Henry (Elizabeth R), carp, h 531 Dewey.
Valentine Louis P Rev (Lida J), pastor Scott Memorial Baptist Church Madison av bet Idaho and Oregon, h 4107 El Cajon blvd.
Valentine Paul, locksmith 949, 4th, r same.
Valentine Wallace R (Mamie K), carp Union Ice Co, h 1921, 31st.
Valentine Wm S, r 1480 Market.
Valenzi Jas (Philomina), lab Union Ice Co, h 405, 9th.
Valenzuela Jubinco, r 733 Beardsley.
Valenzuela M Reginald (Mary B), atty 1015, 1st rm 215, h 3764 Acacia.
Valeroy Nora, r 1437, 4th.
Valjean Ben (Edna M), mech Ingle Mfg Co, h 4731, 43d.
Vallard F, auto opr Liberty Bus Line, r 1334, 1st.
VALLE CHARLES C, Physician and Surgeon 5th Floor McNeece Bldg 432 F nw cor 5th, Hours 7-9 a m, 6-9 p m. Tel Main 762.
Valle Mary S (wid E F), r 751, 24th.

Manufacturers of
GASOLINE LAMPS LANTERNS AND LIGHTING SYSTEMS for every purpose
CONTRACTORS LIGHTS
STANDARD LIGHT CO.
of California

Architects' — AND — Engineers' Supplies
Drafting Room and Field Supplies of All Kinds
BLUE PRINTING
Prints of Any Filed County or City Map can be had from our Negatives
Rodney Stokes Co.
858 THIRD ST.
SAN DIEGO, CAL.

TIP-TOP AND KLEEN MAID BREAD
MANUFACTURED BY **SNOWFLAKE BAKING CO.**
HOME 1047 MAIN 47
SOLD BY ALL GROCERS

Greenwood Cemetery and Crematory
PHONES { MAIN 477 / HOME 5487
40TH AND IMPERIAL AVE

Valle Paul, r 432 F.
Valley Club (T F De Arman) 953, 4th.
Valley Frank, h 3270 Stockton av, E S D.
Valley Wm (Ethel), driver S D Rubbish Co, h 1651 National av.
Valley Maria (wid Cornelio), r 1882 Logan av.
Vallin Chas (Augusta), h 733 G.
Vallin Richd G (Ethel), acct, h 2060 Julian av.
Valois Paul V (Laura C), sailor, h 335 Hoitt.
Valsomas Jas, waiter, r 1309, 2d.
Valvohs Geo, waiter, r 1429, 2d.
Valvohs Peter, waiter, r 1429, 2d.
Van Frank W (Daisy M), carp, h 2022 Logan av.
Van Allen Wm R (Mabel E), with The Marston Co, h 4285 Sierra Vista.
Vanaman Alice L, clk, r 3645 Mission av, E S D.
Vanaman Danl E (Edith M), painter R D Clippenger, h 3645 Mission av, E S D.
Vanaman Edith M Mrs, asst matron S D High Sch, r 3645 Mission av, E S D.
Van Antwerp Danl H (Lillian), h 940 C.
Van Antwerp Harold, r 940 C.
Van Antwerp Lucy E, r 4571 Marlborough dr.
Van Arnum John, meat ctr C S Hardy, r 3111 Arctic.
Vanasen Damon W, dentist 413 Bway rm 11, h 1800, 3d.
Vanatta Elmer (Isabel), r 2022 Woolman av.
Van Auken Eliakim C (Mary C), h rear 319, 26th.
Van Auken Lloyd E (Alice), carp, h 319, 26th.
Van Booskirk H C (Violet), mgr W H Johns Manville & Co, h 2830, 5th.
Van Buren Lawrence H (Ruth), auto repr J B McIntrye, h 3721 Van Dyke av, E S D.
Van Buren Thos H (Edna A), auto repr J B McIntyre, h 3578 Van Dyke av, E S D.
Van Buren Waldemar A, auto repr J B McIntyre, r 3578 Van Dyke av, E S D.
Vance Frank F (Helen), clk Klauber-Wangenheim Co, h 333, 24th.
Vance John V, auto painter Bowman & Starr, r 1860 Kearney av.
Vance Nick W (Elizabeth), h 7829 Fay, La Jolla.
Vance Paul O (Hazel M), slsmn Western Metal Sup Co, h 1496 F.
Vancil Henry E (Mabel E), clk A Sensenbrenner Sons, h 3716, 6th.
Vancil I Alex (Rie E), slsmn, h 3726, 6th.
Van Cise Ethel, h 525 Kalmia.
Van Cleave Nancy O, nurse, r 3537, 30th.
VANCOUVER & SAN DIEGO NAVIGATION CO, Geo W Beermaker Manager, A Weekly Line of Steamers to Ensenada, Mexico, 322 West F. Phone Main 514.
Vancyoc Ella, h 2570 Imperial av.
Vandegrift Adelia M Mrs, prop Hotel Rex, h same.
Van De Mark Emma E (wid Edw), r 1168, 23d.
Van DeMorre Wm, r 614, 14th.
Vandenburg Richd, foremn, h 4122 Anna, E S D.
Vandenburgh Anna M, cook Lenox Cafeteria, r 208 W Ash.
Van Denburgh Earl, vulc Krause & Roult, r 1853 Kearney av.
Van Denburgh Eugenia Mrs, student Cal Coml College, r 4557 Mission dr.
Van Denburgh Kathryn J Mrs, librarian County Free Library 4115 Adams av, r 4557, 44th.
Van Denburgh Nathan jr (May), ydforemn City Purchasing Dept, h 1853 Kearney av.
Vandenburgh Paul Sr (Kathryn), r 4557, 44th.
Vandenburgh Paul (Eugenie W), bkpr Simon Levi & Co, h 4557, 44th.
Vanderbilt Apartments, Mrs A J Smith prop, 126 W Date.
Vanderburg Geo S (Kuhlken & Vanderburg), r La Mesa.

LEATHER
SHOE { Findings / Store / Supplies / Machinery
DISTRIBUTORS
NORWALK TIRES
WESTERN LEATHER SUPPLY CO.
417-21 F St.
BOTH PHONES

A COMPLETE LIBRARY
of the latest City and State Directories of the United States and Canada, on file at office of
Merchants Association
608 Timken Building
861 6th St.
No Charge for Single Reference
SAN DIEGO DIRECTORY COMPANY

Put Your Cleaning Problem Up to Us
MAIN 966 HOME 2106
NATIONAL WINDOW CLEANING COMPANY
832 THIRD STREET
533 F STREET

A. V. JEDLICK LADIES' TAILORS
"The House of Individuality" 1131 SIXTH ST.

Vanderford Jos W (Myrtle E), acct, h 4168 Iowa.
Van Deripe Florence M, stena Lyman-Mills Onyx & Marble Co, r National City.
Vanderman A, lab Swift & Co, r 3631 Arctic.
Vandermoor Wm, h 614, 14th.
Vanderpool Mary L (wid J H), r 1843 Irving av.
Vanderslice Edwd M (Nora N), autos, h 2035 Ft Stockton dr.
Vanderslice Ella Mrs, r 4559 Park blvd.
Vanderslice Nora Mrs, h 2035 Ft Stockton dr.
Vandersluis Henry (Florence), cond S D Elec Ry Co, r 561, 5th.
Van Derveer Jas L (Julia B), h 2823 Granada.
Van Dervort Preston R (Elizabeth), janitor, h 1244 A.
Van Der Zee Simon (Petronella), carp, h 4327 Kansas.
Van Deusen Alma, r 7963 Prospect pl, La Jolla.
Van Deusen Dudley H (Mina), h 3056 B.
Van Dieken Herman H (Fannie), sec Scottish Rite Bodies, Office Masonic Temple 5th at Ash, h 1902 Julian av.
Vandome Hotel, Mrs L M Dorais prop fur rms 542, 6th.
Van Dorin Isaac W (Henrietta), h 3994 Florence.
Vandraiss Henry C (Maude A), motrmn S D Elec Ry Co, h 2684 Logan av
Van Druff Ross E (Mayme L), geologist, h 4775 Hamilton.
Van Dusen Chester, r 3061 Grape.
Van Dusen Harriet N (wid D T), h 2761 A.
Van Dusen Lafayette L, r 3061 Grape.
Van Dusen Miles E (Jennie), janitor Jefferson Sch, h 2170 State.
Van Dusen Minnie Mrs, h 3061 Grape.
Van Duzer Thos J (Rilla V), shoe repr Mrs Adelaide Cavagna, h 7465 Draper, La Jolla.
Van Dyke Bert (Lillian), meats 2101 Logan av, h 2144 Newton av.
Van Eess Harriet E (wid J B), r 1751 University av.
Van Engen Albt (Marie), h 4571 North av.
Van Epps Bert L, linemn S D Cons G & E Co, r 4635 Gilmore pl.
Van Epps Olive R (wid A C), h 4635 Gilmore pl.
Van Euera Eleanor (wid J E), h 3055, 4th.
Van Gorder Irma, steno Chamber of Commerce, r 1920 Edgemont.
Van Gorder Sylvester A (Frances W), carp, h 1920 Edgemont.
Van Harum John F (Cornelia P), meat ctr C S Hardy, h 3111 Arctic.
Van Hausen Fred, cook, r 936 State.
Van Heuklon Ida M Mrs, r 3910 Goldfinch.
Van Hueklon Ray (Ida), h 3962 Goldfinch.
Van Hook Jessie M Mrs, steno Frye & Smith, r 4070 Van Dyke av, E S D.
Van Hook Lester O (Jessie M), mech U S Aviation Service, h 4070 Van Dyke av, E S D.
Van Hook Lucie C Mrs, h 4175 Normal.
Van Horn Chas F (Minerva), carder Pac Ry's Adv Co, h 1129 G.
Van Horn Elmer (Ethel), lab, h 3077 Boston av.
Van Horn Fredk W (Lillian L), janitor State Normal Sch, h 4563 Georgia.
Van Horn J B, ship ftr Standard Iron Wks, r 943, 10th.
Van Horne Minerva A, cashr Russ Lmbr & Mill Co, r 1129 G.
Van Horst Fredk (Beda), supt Nat Sea Products Co, h 2230 State.
Van Houten Chas A (Lena), farmer, r Mission Valley R D 2 Bx 142.
VANITY FAIR BEAUTY SHOP (Abe C and Bertha Leona Baker), Hairdressing, Marcel Wave and Facial Massage 1163, 6th, Tel Main 1053.
Van Loenen B (Ruth), r 1222 C.
Van Loenen Chas A, carp, r 1222 C.
Van Loenen D Stuart, carp, r 1222 C.
Van Loenen Wm (Mary S), carp, h 1222 C.
Van Loenen Wm F (Lucile M), carp McClintock Co, h 4947 Del Monte av, Ocean Beach.

Barney & Barney
Insurance Bonds, Loans Liability Compensation
PACIFIC MUTUAL LIFE INS. CO.
Scripps Bldg. Rooms 207-209

ALLEN'S MILK
Producers and Distributors of
PURE MILK
FAMILY TRADE OUR SPECIALTY.
ALLEN'S DAIRY
RURAL No. 2
ALLEN'S CREAM


HOTEL CHURCHILL
AMERICAN AND EUROPEAN
NINTH AND C STREETS
ABSOLUTELY FIREPROOF
GEORGE L. MAYNE, MANAGER

John Burnham & Company
212-214 TIMKEN BUILDING
REAL ESTATE
LOANS
AND INSURANCE

ADAIR'S GARAGE AND MACHINE SHOP
STUDEBAKER AND CHEVROLET
SERVICE STATION
TOWING SERVICES
1404 F ST.
SEE PAGE 4

Van Lowe Leila Mrs, r 4331 Oregon.
Van Meter Mary, hskpr 2735, 1st.
Van Noir Anna Mrs, emp Mitchell's Cafeteria, r 930, 7th.
Van Norstran Anita (wid Frank), h 4133 Castle, E S D.
Van Norstrand Benj F (Augusta A), jeweler J Jessop & Sons, h 1865 National av.
Van Orman Lizzie Mrs, packer Normandy Sea Food Co, r 2232 Newton av
Vanostrand John R, hlpr McCormick Lmbr Co, r 915 S 2 8th.
Van Pelt Gertrude W, phys and directress Raja-Yoga College, r Pt Loma Homestead.
Van Riper Wm H (Georgie), mechano theraphy 1420 University av.
Van Shremer Investment Co, 1025, 4th rm 317.
Vansyckle Geo W (Inise L), prop De Luxe Apts, h 2230 Albatross.
Van Syckel John C, clk Ingersoll Candy Co, r 1220, 11th.
Van Valin Frank Y, tchr, r 1272, 4th.
Van Wagenen Emma S Mrs, asst probation officer Juvenile Court 1051 Front, r 1854, 3d.
Van Wagner D B, inmate S D County Hospital .
Van Wagoner Lottie E Mrs, clk Harry Gibson, r 115 S Evans.
Van Wagoner Augustus W (Lottie E), h 115 S Evans.
Van Winkle Chester H (Lulu E), atty 432 F rm 551, h 4160 Bachman pl.
Van Winkle Julia A Mrs, r 1503 Dale.
Van Woert Ellsworth E, r 4169 Jackdaw.
Van Woert Hardie N (Minnie), hm 4169 Jackdaw.
Van Zandt Floyd A (Olive L), driver Plaza Stages, h 328 Grape.
Vanzandt Geo (Grace G), real est, h 2932, 1st.
Van Zant Chas L (Mary), bkpr Hercules Powder Co, h 1223 Ft Stockton dr.
Van Zant Edwd, plasterer, r 32, 17th.
Varela J, r 337 F.
Vargas Antonia Mrs, h 1525 Atlantic.
Varin Fred W (Ruth) (Varin-Healey), h 1229, 10th.
Varin-Healey (F W Varin, A C Healey), clnrs 1141, 16th.
Varley Al, inmate S D County Hospital.
Varley Hanna, clk with the Boston Store, r 1747 N.
Varley Lazarus (Mary J), lab, h 1747 N.
Varley Richd B (Bessie I), driver Globe Mills Bakery ,h 3411 Utah.
Varley Saml, plumber F A Heilbron, h 1747 N.
Varley Wm, shoemkr G A Wahlgren, r 1747 N.
Varney Chas W (Mary M), stereo Evening Tribune, h 4728 Saratoga av, Ocean Beach.
Varney Chas W jr, r 4728 Saratoga av, Ocean Beach.
Varney Jos, clk G H Faber.
Varney Mattie A (wid O R), h 4050 Texas.
Varni Ernest R, waiter, r 4035 Mississippi.
Varni Giovanni (Marguerite), h 4035 Mississippi.
Varni Matthew, barber C A Danis, r 4027 Mississippi.
Varni Nina (wid Guglielmo), h 4170 University av, E S D.
Varni Rose, student, r 4170 University av, E S D.
Vary Margt, C S pract, r 2507,4th.
Vasconcelos Jos (Josephine), h 2856, 5th.
Vasey Geo B (Elizabeth L), gardener, r Mission Valley R D 2 Bx 141.
Vasey Herbt W, farmer, r Mission Valley R D 2 Bx 128-A.
Vasquez Alicia H (wid J M), h 3552 Charles, Roseville Hts, Pt Loma.
Vasquez Jose, car repr S D Elec Ry Co.
Vasquez Lotero, busmn, r 332 F.
Vasquez Marguerita, h 1831 a Front.
Vasquez Pedro (Teofila), lab S D & Ariz Ry, h 1729 Main.
Vassial Nicholas, cook, r 825 B.
Vatava Jos V, cigarmkr A Sensenbrenner Sons 354, 19th.

P. M. DAIRY CO.
Manufacturers and Distributors of
Purity Dairy Products
COTTAGE CHEESE
ICE CREAM
BUTTER
CREAM
MILK KEFIR
12th & K Sts.
Phones: HOME 2034
MAIN 3311
Butter and Egg Dept.-701 Fifth
HOME 2431
MAIN 411

PARADISE VALLEY SANITARIUM
NATIONAL CITY. CAL.

Willard STORAGE BATTERY
J. Stanley LaShaw IGNITION STATION
Willard STORAGE BATTERY
1251-57 FOURTH ST. MAIN 693

Vattone John (Maria), fishermn, h 602 W Date.
Vaubel Jos W (Ava M), rancher, h 1836 Fresno, N S D.
Vauclain Home The, Henry G Myers supt, end 4th st.
Vaughan Frank (Lenore), h 2883 Newton av.
Vaughn Bert L (Audrey L), real est 912, 3d, h 1419 Granada.
Vaughn Harrison, porter J K Hansen, r 720, 3d.
Vaughn Henry (Annie), bootblk 416 W Bway, h 540 West B.
Vaughn Howard P, r 950, 9th.
Vaughn John H, billiards 534 Market, r 636, 3d.
Vaughn Sarah I Mrs, with the Marston Co, r 950, 9th.
Veale Jess D (Bertha L), mgr B & L Bar and cigars 945, 4th, h 3527 Oregon.
Veall Alice B Mrs, clk Whitney & Co, r 3924 Center.
Veall Donald, student, r 4240 Cleveland av.
Veall Evelyn, r 4240 Cleveland av.
Veall Geo J, clk Holzwassers, r 841, 2d.
Veall Irving C (Alice), bkpr C S Hardy, h rear 3924 Center.
Veall John W (Mary J), with the Marston Co, h 3924 Center.
Veall Mae Belle (wid Geo), matron Police Dept, h 4240 Cleveland av.
Veall Nelabel, student, r 4240 Cleveland av.
Veblen Andrew A (Elizabeth E), h 3898 Highland av, E S D.
Veblen Thorkel A (Anna M), h 4439 University av, E S D.
Vecio Dell, painter, r 1023 Front.
Vedder Chauncey V, h 1904, 1st.
Vedis Frank, cook, r 636 C.
Veenstra Carl, h 1603, 10th.
VEGETARIAN CAFETERIA, Operated by Paradise Valley Sanitarium, H A Hebard Manager, 941, 5th.
Velarde Ralph L, slsmn Frank Sugarman, r Maryland Hotel.
Velasces Jose, h 1333 K.
Velau Wm B (Cecelia), tmstr S D Cons Brewing Co, h 2025 Earl.
Vellner Christian P M (Helen L), upholsterer John Chanter Furn Co, h 2257 Irving av.
Vellner Florence, clk S H Kress & Co, r 2257 Irving av.
Vellner Irving L, r 2257 Irving av.
Veltum Ray T (Pearl), mgr International Correspondence Schools of Scranton Pa, 806 Bway, r 3768 Vermont.
Velvert John, h 2515 L.
Venable Margaret A, clk Heller's, r 908 C.
Venable Preston H (Minnie M), gardener, h 4110 Scott av, E S D.
Venarum John (Cornelia), meat ctr C S Hardy, h 3111 Arctic.
Venning Blanche, with the Marston Co, r 1335, 18th.
Venters Delia, lndrs S D Steam Lndy, r 4011 Scott, E S D.
Venters Wm A (Delia), miner, h 4011 Scott av, E S D.
Ventura Pacific Oil Co, G H Hughes pres, E G Dehm sec 1025, 4th rm 425.
Venturi Jos (Theresa), porter Rodia & Campanella, h 1967 State.
Veran Adele Mrs, presser W H Fritts, r 3563 Sierra av, E S D.
Verdier Jasper N, h 2102 G.
Verdon Jos P (Martha), h 1342 A.
Verdon Martha Mrs, cashr Maryland Cafe, r 1342 A.
Verdugo Carlota, pkr Normandy Sea Food Co, r 1735 National av.
Verdugo Casimira, pkr Normandy Sea Food Co, r 1735 National av.
Verdugo Percy N, lab, r 4067 Wabash av, E S D.
Verdugo Rosario, h 404 West C.
Verdusco Frank (Dolores), lab City Operating Dept, h 2411 El Cajon av.
Verhaege Gertrude M Mrs, h 1920 State.
Verhaege Steve A, cigars and billiards 822, 4th.
Verlaque Elizabeth (wid T V), h 1620, 6th.
Verlaque Louise, r 1620, 6th.
Vermillion Earl R, r 1212 C.

The MODEL MARKET
MEATS and FISH
EGGS, BUTTER, OLEO.
NEAREST TO ALL DEPARTMENT STORES
Broadway, Bet. 5th and 6th Sts.
CLOSEST TO FIFTH AND BROADWAY
MAIN 2137

PATENTS
A. B. BOWMAN
ATTORNEY AT LAW
311 UNION BLDG.
MAIN 378-2223W
SAN DIEGO, CAL.

Electric Fixtures and Supplies
HARTWELL ELECTRIC CO. DESIGNERS AND MANUFACTURERS 955 SIXTH ST.

QUICK MONEY
ON DIAMONDS WATCHES JEWELRY GUNS MUSICAL INSTRUMENTS ETC.
WE BUY LIBERTY BONDS
CALIFORNIA LOAN OFFICE
411 F
See Page 40

Vermillion Fred J, framer C H Church, r 1212 C.
Vermillion Roy E, slsmn Nason & Co, r 1212 C.
Vermillion Victoria Mrs, h 1212 C.
Vermilya Jas W (Dagmar), h 1218 Union.
Verna Giovanni, pkr S D Macaroni Mfg Co, r 1534 India cor A.
Vernell Jane H (wid Jas), r 1434, 6th.
Verner Alex L (Rachel A), slsmn Stephens & Co, h 2231 Albatross.
Verner Genevieve, clk S H Kress & Co, r 3862 Van Dyke av.
Vernon Apts, Mrs Zola Findley mgr, 214 West F.
Vernon Fabius M (Annie), real est 718 E, h 941, 11th.
VERNON GEORGE T (Zoe), Merchant Tailor, Civil, Military and Naval, 1069, 2d, Tel Home 1103, h 3536 Grim av.
Vernon Homer C, limb mkr Artificial Limb Co, r 432 F.
Vernon Jas (Eleanor J), h 3773 Pauly av, E S D.
Vernon Minnie Mrs, inmate S R County Hospital.
Vernon The, Mrs Lena McCulloch prop, fur rms 214 West F.
Vernon Walter C, radio electr U S Naval Radio Sta, Chollas Heights.
Verplast L C (Mary E), h 7831 Eads, La Jolla.
VERSAILLES FRENCH CONFECTIONERY, Maurice Prince Mgr. All kinds of First Class French Pastry; Birthday and Wedding Cakes. Phones Main 160, Home 3132 416 C.
Verts Mary E Mrs, r 933, 13th.
Vesco John (Mary), caulker City Operating Dept, h 1248 K.
Vessell Geo W, r 1444 State.
Vest Arthur E (Anna E), carp, h 1861 Irving av.
Vestal Lucy, tchr Franklin Sch, r 1861, 3d.
Vetter Wm R (Sode), clk P O, h 2055 Woolman av.
Vianelli Carlo, bartndr A De Pietrie, r 551, 4th.
Viau Frank, auto opr P M Dairy Co, r 1880 Irving.
Viau Percy J P (Bernice A), route foremn P M Dairy Co, h 2267 Harrison av.
VIAVI CO, Mrs Hattie Burbank Sears Mgr. "The Way to Health." Room 6 Post Building 725 Broadway. Tel Main 3288. (See classified section following Physicians.)
Vickeage R P, r Golden West Hotel.
Vickers Everett V, brklyr, r 2457 Imperial av.
Vickers Jos (Isabella), lab, h 2457 Imperial av.
Vickers Lindsey (Maude E), lab City Park Dept, h 4225 Utah.
Vickers Mary (wid Jos), r 4969 Narragansett av, Ocean Beach.
Vickery Thos J (Sarah J), nursery 1601 University av.
Vicory Frank H (Florence M), brakemn S D & Ariz Ry Co, h 1749 Logan av.
Vicory Leroy, inmate S D County Hospital.
Victor Andw (Jessie), lab Swift & Co, h 1312 India.
Victor Carl, r 551, 4th.
VICTOR VICTROLAS, for sale by Thearle Music Co 640-644 Broadway.
Victoria Apts, Mrs, Mathilde Cliff mgr 1069, 10th.
Victory Dancing Academy, Benj Benton prop 922 Front.
Vidack Nick (Mary), lab C S Hardy, h 3141 Jefferson, N S D.
Vidal Frank, driver Pioneer Truck Co.
Vidal Eugene (Theresa), tailor 419 B, h 4351 Ohio.
Vidal Pedor (Maria), tmstr City Operating Dept, h 1735 Atlantic.
Viegas Maria, clnr Normandy Sea Food Co.
Vienna Hand Laundry, Inez Latto prop 1264 Union.
Vierra Juan, lab Normandy Sea Food Co, h 3068 Clay av.
Vierra Patrico (Refugia), h 3068 Clay av.
Vietti John D (Teresa), gardener, h 140 Elm.
Viezca Ramen (Virginia, lab, h 1026 Beardsley.
Vigalla Satero (Nellie), h 814 W Date.
Vijar Clemente, busmn U S Grant Hotel, r 442 G.

The Luggage Shop
Where Highest Quality and Lowest Prices Meet.
Trunks Bags Suit Cases Etc.
Phone Main 1340
1207 FIFTH ST.
San Diego

CONSULT THE
BROWN OPTICAL CO.
1011 FIFTH STREET
GROUND FLOOR AMERICAN BLDG.
MAIN 2997
HOME 1430


Pianos
Player Pianos
Thearle Music Co.
640 Broadway
"The World's Best"


Villa Morento, lab, h 2728 I.
Villabaso E, lab Normandy Sea Food Co, r National av.
Villagrana Hosefa (wid Jose M), r 3003 K.
Villalvazo Efren, lab, r 928 S Evans.
Villaneuva Humberto, tamale mkr G C Seymour, r 848 State.
Villapando Ponsianna (Anita), lab, h 1644 Logan av.
Villarino Heriberto (Guadalupe), steno, h 2447 K.
Villarino Pedro (Paula R), cement finisher, h 4335 Oregon.
Villavazo Lucrecia, clk The Wiley B Allen Co, r 950 Union.
Villavicencio Adolph, elev opr Hotel Brewster, r 229 Beech.
Villavicencio Saml R, elev opr Hotel Brewster, h 229 Beech.
Villegas Gertrudes (Jennie), lab S D & Ariz Ry Co, h 1713 Newton av.
Villegas Lucina, r 1437 India.
Villegas Severa, r 1437 India.
Villejas Frank, lndymn Original French Lndy, r 557, 16th.
Vincent Annie (wid M A), r 1445 Front.
Vincent Apts, Mrs G E Vincent prop 1445 Front.
Vincent Clarence A (Winnie P), roadmaster S D & Ariz Ry, h 420 Sampson.
Vincent David (Alice), gardener, h 3717, 7th.
Vincent David jr (Edith E), statistician City Operating Dept, h 1023, 9th.
Vincent Floyd L, auto opr, r 1605 E.
Vincent Geo J, clk P O, h 2606 K.
Vincent Grace E (wid Ward P), prop Vincent Apts, h 1445 Front.
Vincent Harry W, r 767, 7th.
Vincent Jos M (Marcia A), h 2123 Julian av.
Vincent Mary E (wid Rolandus), h 4415 Hamilton.
Vincent Melvon L (Lillian), track foremn S D & Ariz Ry Co, h 3059 Newton av.
Vines Harry L, slsmn Standard Iron Wks, r 1119 Orange av, Coronado.
Vinson Edwd T (Lulu M), baker Snowflake Baking Co, h 345, 19th.
Vinton Cath Mrs, laundry 951, 10th.
Vinton Ralph E (Pearl W), motrmn S D Elec Ry Co, h 1705 Fern.
Viotto Ella (wid Gabriel), lndrs, r 2236 K.
Virgilio Lucerelli (Vittoria), cook, h 1242, 2d.
Virginia Apts, Mrs Hannah F Johnstone prop, 532 University av.
Viscarra Genevieve, milliner, r 641, 9th.
Vissers John H, firemn Fire Sta No 8, r 3974 Goldfinch.
Vissers O Maud (wid J M), seam, h 1434 F.
Vista Court Apts 2245 Abbott, Ocean Beach.
Vista Granda Apts, Margt Burgner prop, 2830, 5th.
Vitalich John N (Margt), mgr Chesapeake Fish Co, h 1717 State.
Viyovick Peter G, cook Golden Lion Tavern & Grill, r 237 West F.
Vizner Lawrence (Mary A), h 3045 Boston av.
Vizner Wm V, r 3045 Boston av.
Vlahos Gus P (Lucy M), watchmn S D Cons Brewing Co, h 1812 I.
Vlahos Peter K, bootblk E G Georggin, r 1429, 2d.
Vlahos Theo (Jennie), auto opr Growers Marketing Co, h 2279 Julian av.
Vlalich Geo, r 325 Market.
Vlaminck Jos F (Violet A), h 3820 Chamoune av, E S D.
Vliet Ernest N (Ella V), barber E R Kelsey, h 1146, 13th.
Vliet Ray, clk, r 1146, 13th.
Vock Aegydius D (Lina), waiter Rudder's Cafe, h 1760 Defoe, Ocean Beach.
Voelckers Elizabeth (wid Gustav), r 3919 Oregon.
Voelker Wm, window cleaner, r 715 Bway.
Voeltzel Danl (Maria), h 1478 G.
Voeltzel Louis H (Ethel C), teller First Natl Bank, h 2244 Union.
Vogdes Anthony W, General U S A retrd, h 2425, 1st.
Vogel Sophia (wid Henry), h rear 3721, 4th.

UNIFORMS
MADE TO ORDER
JACK HORNER
NAVAL TAILOR
448 W BWAY.
PHONE MAIN 1285

Ross & George
Bookbinders
Blank Book Manufacturers
and Paper Rulers
860 Third

CARPENTER'S INC.
1036 6TH ST., NEAR BROADWAY
HOME 1030: MAIN 828
THREE FLOORS OF Commercial Stationery, Office Supplies, Filing Systems and Devices, Books, Fine Stationery and Engraving.
DESK DEPARTMENT ON THIRD FLOOR

J. M. SCHEER
SOUTHERN TITLE BLDG.
948 Third St.
Famous Studios
"Photos That Please"
Telephone: MAIN 2263


EMMA EGBERT WILLIAMS
Manager

HEBRON HOME

FOR AGED PEOPLE
(Incorporated)

Undenominational

Established by EMMA EGBERT WILLIAMS

24 Years experience in caring for aged people

1825 NEWTON AVE.

PHONES
HOME 3255
MAIN 3869

SAN DIEGO, CAL.

Vognod Adelina, clnr Normandy Sea Food Co.
Vogt Albt L, credit mgr Union and Tribune, r La Mesa.
Vogt Carl S, r 3619 Front.
Vogt Constance, tchr Stockton Sch, r 3619 Front.
Vogt Frank, janitor Spreckels Bldg, h 1736, 31st.
Vogt Gus B (Alice M), buyer Geo H Becker, h 1455, 7th.
Vogt Kate S (wid Fred W), h 3619 Front.
Voilleque Chas (Victorine), h 3849, 8th.
Voilleque Geo, student, r 3849, 8th.
Volcan Land & Water Co, Ed Fletcher pres and mgr, 920, 8th.
Volcan Oil & Refining Co, H N Goff pres, E Thelen v-pres, G F Nolan sec-treas, 466, 1st.
Volk Wolfe, foremn S D Cons G & E Co, h 3822 Front.
Volkers Thos E, winder S D Broom Wks, h 718, 12th.
Voll Bernhard C Rev (Marie C), pastor German M E Church, h 526, 16th.
Vollmar Frank J (Louise), motrmn S D Elec Ry Co, h 2224 Harrison av.
Vollman Henry J, r 2224 Harrison av.
Vollmer Albt M, r 2789 Daley av, E S D.
Vollmer Aug, mach, r 3789 Daley av, E S D.
Vollmer Fred C, art dept S D Union, h 17 Jamul av.
Vollmer Helen M, steno, r 3789 Daley av, E S D.
Vollmer Louise (wid Michl), h 3789 Daley av, E S D.
Von Bloeker Henry R (Grace M), atty 948, 3d, rm 203, h 2642, 5th.
Von Bloeker John C, r 2642, 5th.
Von Briesen Harold, purch agt A J Savage Munitions Co, 2909, 1st.
Vonderburg Elmer, carrier P O, r 132, 25th.
Voneida Geo, filter opr City Operating Dept, r 835, 6th.
Von Preissig Edw R, lieut U S N, North Island.
Von Rosen Jonas (Margaretta), dftsmn, h 347 Langley.
Von Soden Harry (Kathryn), janitor Thearle Music Co, h 3831 California.
Von Soden Kathryn Mrs, cashr Liberty Store No 2, r 3831 California.
Voorhis Harry R (Edna L), (Tioga Tire Service Shop), h 4153 Reed av, E S D.
Vopariel Katie (wid Frank), r 1847 Market.
Vorhes Flora E, h 2404 A.
Voris Adaline R Mrs, h 2241 Logan av.
Vosbeck Carl, millmn The Savage Tire Co, r 4558 Delaware.
Vosburg Mary J (wid J H), cigars & tobacco 1112, 3d, h 619 Cedar.
Vosburgh J Hubert (Mary E), h 4505 Rhode Island.
VOSE PIANOS for Sale by Thearle Music Co, 640-644 Bway.
Vosen Wm, h 4021 Estrella, E S D.
Voss Clous W (Mina), auto opr S D Wholesale Co, h 2330 Sunset blvd, N S D.
Voss Edwd, auto opr Brunswig Drug Co, r 2330 Sunset blvd, N S D.
Voss Ethel Mrs, elev opr Hotel Sandford, r 4484 Georgia.
Voss Fred (Ethel A), r 4484 Georgia.
Voss Hans H (Margaret), brtndr Julius Millers, h 123 W Ash.
Voss Helen E, r 1012 Bush.
Voss Sarah E (wid Henry G), h 1012 Bush.
Votava Jos V, h 2148 B.
Vovich Leo, cook Burnap Grill, r 944 State.
Vreeland Adella, tchr Sherman Sch, h 1081 Lincoln av.
Vreeland Benj H (Vreeland Everts & Co), h 1614 Dale.
VREELAND B H & CO, (B H Vreeland), Fiscal Agents, 726-727 American Bldg, 1007, 5th.
Vreeland Cornelius G, photo, h 1081 Lincoln av.
VREELAND EVERTS & COMPANY (B H Vreeland, L S Everts), Public Accountants, 726-727 American Bldg, 1007, 5th.
VREELAND GEORGE J (Edna W), Artist Photographer 929, 5th, h 1435, 10th.

"THE ONLY STORE OF ITS KIND"
PASSMORE'S SAN DIEGO BIRD STORE
ALEXANDER NOLAND PROPRIETOR
1194 Sixth St. near B [TELEPHONE MAIN 2158] CANARIES, PARROTS AND GOLDFISH

It's Our Business to Mind Your Business
LOUIS C. MASTEN
Main 212 919 SIXTH STREET
Place the Management of Your Property in Our Care
NOTARY

Vreeland Marion E, student, r 1614 Dale.
Vreeland Martin L (Mary), h 1068 Pasco av.
Vreenegoor Bert H (Cora), carp, h 3912 Teak.
Vroman Olen C (Margaret W), lab, r 3006 Ivy.
Vroom Hubert H (Grace M), carrier P O, h 4238 Copeland av, E S D.
Vucatich Todor, r 3934 Beta.
Vucoviel Leo, r 944 State.
Vue De L'Eau Apartments, Mrs F M Perry mgr 532 W Grape.
Vujovich John M (D D Cafe), r 237 West F.
Vukich Lale (Jovanka), cook, h 1225 Columbia.
VULCAN FIRE INSURANCE CO, John Burnham & Co Agents, 214 Timken Bldg, 861, 6th.
Vurgason Arthur R, eng S D & Ariz Ry Co, r National City.
Vurgason Lucille M, clk Sanitary Ice Cream Co, r National City.
Vurgason Oscar W, carp S D & Ariz Ry Co, r National City.

W

Wachob Carl (Georgia), saloon 1065, 4th, h 105 Hawthorn.
Wackerman Josephine, r 1152, 22d.
Wackerman Mary (wid Theodore), h 1152, 22d.
Wackerman Theodore C, student Cal Coml College, r 1152, 22d.
Waddell Angeline E (wid R N), h 807 Prospect, La Jolla.
Waddell Geo M (Beulah), prop White Star Auto Stages, h 1437, 4th.
Waddell Nancy B, county director Girl Scouts of America, r 929 Olive av, Coronado.
Waddell Nina T, librarian La Jolla Library Assn, r 807 Prospect, La Jolla.
Waddles Henrietta E (wid Richd M), h 3821 Pauly av, E S D.
Wade Augusta (wid Geo), h 2262 I.
Wade F Lucille, tchr Sherman Sch, r 2262 I.
Wade Juanita, choc dipper Showley Bros, r National City.
Wade Leonard (Malvenia M), mech S D Elec Ry Co, h 3430, 30th.
Wade Lois E (wid A H), prop Eureka Apts, h 561, 10th.
Wade Lottie Mrs, h 1524 Market.
Wade Lynn, car repr S D Elec Ry Co, r 3430, 30th.
Wade Mignon J Mrs, waiter R Damarus, r 741, 12th.
Wade N Earl (L Marjorie), r 2144 L.
Wade Owen E, auto opr W J Butler, r 2184 Franklin av.
Wade Roy, r 1524 Market.
Wade Saml D (Mignonette), (Wade & Salisbury), h 1042 F.
Wade Weber T (Lillian), lab P M Dairy Co, h 2551 I.
Wade Wm, lab, r 1524 Market.
Wade & Salisbury (S D Wade, Geo Salisbury), auto livery, S D Hotel.
Wadham Dorothy, r 1615 Fern.
Wadham Helen, r 1615 Fern.
WADHAM JAMES E (Nellie M), Attorney at Law 535 Granger Bldg 964, 5th, Tel Main 74, h 1615 Fern.
Wadham Martha J (wid F E), h 2476 A.
Wadley Lee, h 148 Dickinson.
Wadstrom Joel W, driver Hamilton's Inc, r 2009 G.
Wadsworth Edwin A (Frances L), mgr South West Packing Co Branch, h 1470 C.
Wadsworth Emily, r 1955 Sunset blvd.
Wadsworth Ida Hill (wid T F), r 1955 Sunset blvd.
Wadsworth Roy E (Clara), clk dept mgr Hamilton's Inc, h 3411, 5th.
Wafer Chas C, foremn Benson Lmbr Co, r 2175 Irving av.
Wagar Chloe E (wid E B), r 4143 Hamilton.

IRWIN & CO.
HAY, GRAIN, FLOUR, MILL FEEDS, POULTRY FEEDS, GRAIN BAGS, WOOL BAGS, SACK TWINE, COAL
Main office FOURTH AND K
PHONES: MAIN 440 HOME 1440

Write Us for Mailing Lists
Any Trade or Profession Here or Anywhere
San Diego Directory Company

William J. Kettner
GENERAL INSURANCE
Tel., Main 2183 334-335 SPRECKELS BUILDING

SAN DIEGO FARM & MORTGAGE COMPANY
617 "E" STREET
TIMKEN BLDG.
PHONES
Pacific 1841 Home 2245
FARM LANDS
SURETY BONDS
GENERAL INSURANCE
BUILDING LOANS

MACHINERY SUPPLIES
BELTING
ELECTRIC MOTORS
GAS ENGINES
HOSE
IRRIGATION SUPPLIES
OILS and GREASES
PIPE and FITTINGS
PACKINGS
PULLEYS
PUMPS
WASTE
MACHINERY SUPPLY CO.
340-348 Seventh
PHONES
MAIN 99
HOME 1199

Wagar E M Mrs, r 1319, 5th.
Wagar Edna B Mrs (Wagar & Wagar), r 3837 Utah.
Wagar Neal D (Edna B), mgr Wagar & Wagar, h 3837 Utah.
Wagar Robt I (Alice A) (Burd Cookie Co) and (Wagar & Wagar), h 4143 Hamilton.
Wagar & Wagar (R I and E B), garage 121 Juniper.
Wager Phil, h 1208, 16th.
Waggoner Lloyd B (Lucy C), dentist 1012, 5th, h 3543 Oregon.
Waggoner Marguerite, student, r 3333, 4th.
Waggoner Wm D (Gertrude), h 5025 Narragansett av, Ocean Beach.
Wagner Anna Mrs, hairdrsr Holzwassers, h 907 A.
Wagner Arnold, student, r 4015, 3d.
Wagner Carl E F (Eliza), emp Strahlmann Mayer Drug Co, h 2957 Date.
Wagner Carl H (Elizabeth), h 3970, 4th.
Wagner Carl H Jr, r 3970, 4th.
Wagner Chas A (Garnet), h 4015, 3d.
Wagner Elizabeth L, acct and secy The Bishop's Sch.
Wagner Ellis C (Barbara), h 2229, 2d.
Wagner Emily V Mrs, lndrs Army & Navy Lndy, h 1956 Front.
Wagner Eva, r 3667 Arctic.
Wagner Frances, r 1045 Coast blvd, La Jolla.
Wagner Frank E (Sarah G), painter, h 11 Hensley.
Wagner Frank J (Ottilia), painter, h 2086 Franklin av.
Wagner Geo, lab, h 110 West F.
Wagner Geo A (Anna), lab, h 1248 Pennsylvania av.
Wagner Gus, meat ctr Chas S Hardy, r 715, 10th.
Wagner I Newton (Mabel L), meats 1702, 1st, r 1741 Front.
Wagner Jas A, auditor Vreeland & Everts, r Y M C A.
Wagner Leroy A (Helen E), lab, r 2052 Logan av.
Wagner Lester H, eng, r 2052 Logan av.
Wagner Pearl Mrs, r 314 E.
Wagner Sarah Mrs, presser Balloon Dye Wks, r 11 Hensley.
Wagoner Mack H, cook U S Naval Radio Sta, Chollas Heights.
Wah Chong & Co, gro 440, 3d.
Wah Lung Co, cigars 410 I.
Wah Shing Co, Chinese mdse 407, 4th.
Wah Young Herb Co, Fong Sing prop, Chinese Herbs 1055, 7th.
Wahl Anna B, r 1954 Edgemont.
Wahl Bert, h 911 A.
Wahl Clara F, steno O F Stelle, r 2411 Market.
Wahl Geo (Paulina), h 3544 Front.
Wahl Henry (Anna L), h 2411 Market.
Wahl John (Elizabeth), h 1954 Edgemont.
Wahlburg Apts, Mrs A N Ainsworth prop, 1630, 3d.
Wahlenmaier Vaida, cashr Goodyear Tire & Rubber Co, r 3794, 3d.
Wahlgren Gustave A (Bessie B), shoe repr 440 Bway, h 1740 Granada.
Wahlstrom Mamie L (wid Jos), h 1029 W Washington.
Wahrenberger Emilie E (wid John J), h 212 Lewis.
Wahrenberger Wm F (Grace M), bldg contr 4277 Trias, N S D.
Wahrenbrock Alfd A (Ella C), clk P O, h 3842, 7th.
Wahrenbrock Elmer L, student, r 3733, 6th.
Wahrenbrock Ernest S (Sabina), h 3733, 6th.
Wahrenbrock E Arthur (Elsie L), carrier P O, h 4756, 37th.
Waibel Albt, trav slsmn, h 1014, 14th.
Waibel Albt P Jr, h 1014, 14th.
Waible Chas R (Ruth E), painter, h 1155, 12th.
Waid Arthur H, switchmn Santa Fe Ry, r Golden West Hotel.
Waide Marion C Mrs, bkpr Harris Seed Co, r 103 Montecito.
Waidmann Ernest J (Mary A), h 3795 Goldfinch.
Wainscott Arthur G, mach, r 2667 Newton av.

THE PACIFIC MUTUAL
LIFE INSURANCE COMPANY
Issues One Accident Policy Every Minute
ACT
Better See NEAL & WOLF
NOW 625 E Street


POULTRY, BEES, GARDEN SUPPLIES
643-649 G ST. COR. SEVENTH
LIVE and DRESSED POULTRY
STILES POULTRY SUPPLY CO.

Waisman Henry, r 1335 J.
Wait Rich D (Lelia E), lab S L Cons G & E Co, h 211 S 28th.
Waite Marion E (Willella W), chemist, h 3831 Acacia.
Waite Alice M, r 1730, 30th.
Waite Annie Mrs, r 7451 La Jolla blvd, La Jolla.
Waite Arthur W (Nellie), dairy, 1145, 16th, h 3029 Bway.
Waite Chas A (Maude), photgr Mehlin Photo Studio, h 2622 I.
Waite Frank D (Z May), h 3021 Bway.
Wakefield Antoinette, nurse, h 4175 Normal.
Wakefield Josephine Mrs, waiter Durrant & Sons, r 2330 Union.
Wakefield Margt Mrs, seam, r 1730 Bway.
Wakelee Fredk G (Mary E), shoe repr 3006 Imperial av.
WAKELING THOMAS A (Jessie), NON BOARD FIRE INSURANCE 233 Spreckels Bldg 121 Bway, r New Palace Hotel. (See classified Ins Co's Fire).
Walberg Ruby M, r 3096 Ivy.
Walbreck Claude L, r 1569 Ocean Front, Ocean Beach.
Walbreck Pauline, h 1569 Ocean Front, Ocean Beach.
Walbridge Seroverus A (May), auto body bldr Sinclair's Ford Agency, h 3689 Indiana.
Walcott Herman H, r 369, 19th.
Walcott Mari J (wid F H), r 1825 Newton av.
Walcott Warwick H (Marie), plumber, h 4675 Auburn dr, E S D.
Wald Geo E (Fannie R), elev opr Maryland Hotel, r 3965 Alabama.
Wald Henry (Sarah E), brklyr, h 3965 Alabama.
Wald Jos W, brklyr, r 3965 Alabama.
Wald Robt H (Kath.), brklyr, h 1009 Madison av.
Waldeck N, r 1247 Columbia.
Walden Melvin J (Emma), saloon 6th cor I, h 310 Grape.
Walden Wm E, clk Ellis Hylton, r 1450, 4th.
Waldie Mabel, opr W U Tel Co, r 2260 Front.
Waldo Fred (Mina L), dept mgr Hamilton's Inc, h 1260, 15th.
Waldo Sarah E (wid N W), r 4054 Illinois.
Waldo Sarah J, r 5058 Newport av, Ocean Beach.
WALDORF HOTEL & CAFE, Becker Bros Inc Props, S H Goodan Mgr, 1037-1039, 4th.
Waldren Roy, vulcanizer, r 1421 B.
Waldren Thos, vulcanizer, r 1421 B.
Waldron Geo D, r 3915 Horning ct.
Waldron Margt E Mrs, h 3915 Horning ct.
Waldrop Wm R (Fannie), rancher, h 3319 Dale.
Waldrop Zona, student Cal Coml College, r 3319 Dale.
Waldstein Chas, cigarmkr, r 227 B.
Wales E V, aviator, r 636 C.
Wales Leonard A, ensign U S N, North Island.
Wales Nathaniel S, r 907, 12th.
WALK OVER BOOT SHOP (Roberts Shoe Co Inc), 1059, 5th.
Walkden Arthur W, r 540 Laurel.
Walke Edith A, r 2902 Redwood.
Walke Wm (Clara), patnmkr, h 2902 Redwood.
Walke Wm M, capt U S A retrd, h 1534 Madison av.
Walker Arthur O (Elizabeth S), (Smith & Walker), h 2832 Upas.
Walker Benj S (Susan I), blksmth, h 1105, 18th.
Walker Cameron C, with The Marston Co, h 3036 Olive.
Walker Caroline (wid Otis), r 3734, 6th.
Walker Chas L (Emaline), h 2730 Newton av.
Walker Chastine Mrs, r 670, 8th.
Walker Clara E Mrs, h 2869 Boston av.
Walker Cyrus (Adelia), h 4612 Hamilton.
Walker C S, carp, r 1235, 1st.


MUEHLEISEN TENT AND AWNING CO.
Manufacturers of
Tents Awnings and Covers
Flags, Sails and Camp Furniture
753-755 Fourth Street
Both Phones

Frye & Smith
Print This Directory
856 Third St. San Diego

FIREWOOD
San Diego Eucalyptus Wood Co.
202 SIXTH ST.
Phones: Main 2035 Home 3266



THE WILEY B. ALLEN CO.

1031 FIFTH STREET

PIANOS, INNER-PLAYERS, AND REPRODUCING PIANOS VICTROLAS, BRUNSWICKS, AND VICTOR RECORDS

EASY TERMS



Walker David C, lab, r 523 G.
Walker Edwin J (Amy), lab, h 2235, 30th.
Walker Eliza J (wid Wm V), r 510 Crosby.
Walker Elmer O, student, r 1105, 18th.
Walker Fletcher J (Mary B), h 4022 Copeland av, E S D.
Walker Francis, vocal tchr, h 1857, 3d.
Walker Frank L (Frances B), pumpmn City Operating Dept, h 3853 Front.
Walker Geo A (Cath G), h 3135 Newton av.
Walker Geo H, pharm Plaza Prescription Pharmacy, r 950, 9th.
Walker Geo S (Mary H), archt Lange & Bergstrom, r 1205, 12th.
Walker Harry, cook Savoy Cafe, r 918, 5th.
Walker Irene, student, r 1105, 18th.
Walker Isaac C (Flora A), clk C S Hardy, h 2722, 29th.
Walker Jack L (Mae), rest 640 E, h 3362 Granada av.
Walker Jackson S (Mary M), auto mech Estep & Hiatt, h 1927, 4th.
Walker Jas H (Jennie), (Brelin & Walker) and (Randall & Walker), h 142, 20th.
Walker Jas T (Ethel), r 3608 Vermont.
Walker Jay H (Mattie D), bldg contr 4527, 33d.
Walker John, r Golden West Hotel.
Walker John B (Pearl), lab City Park Dept, h 2021 Market.
Walker John C, barnmn S D Elec Ry Co, r 855, 2d.
Walker John J, r 911, 6th.
Walker John T (Catherine), h 3835 Superba.
Walker Jos F (Ethel K), electr, h 2136 L.
Walker Jos S (Margt), lab R G Trefzger, h 922 University av.
Walker Leon A, driver Pioneer Truck Co, r 1619 Logan av.
Walker Louise C (wid W A), steno Spreckels Bros Com Co, h 2135 Fern.
Walker Margaret, student Cal Coml College, r 3753, 29th.
Walker Marie M Stokes Mrs, pres Rodney Stokes Co, r El Centro.
Walker M F Mrs, h 4242 Campus av.
Walker Owen (Jennie), h 1208, 16th.
Walker Paul S, vulcanizer W Huisveld & Sons Inc, r 1164, 5th.
Walker Rachel, r 3202, 2d.
WALKER RALPH C (Frances E), Automobile Accessories and Repairing, Agent for Overland and Willys-Knight Automobiles, Escondido. (See adv Escondido sec).
Walker Roy J (Nina R), (Sou Cal Tire Works), h 1220 Bush.
Walker Wm (Edith M), h 3176 I.
Walker Wm, patternmkr A R Robbins, r 2902 Redwood.
Walker Wm F (Lura M), gasmkr S D Cons G & E Co, h 1052, 12th.
Walker Wm J, ensign U S N, North Island.
Walkins Rose, milliner A F Dean, r 4721 Edgeware rd.
Wall Jas J (Grace H), mgr Hotel Casa Loma, h 320 Fir.
Wall Jos D (Elizabeth B), carp, h 2207, 30th.
Wall Thos B (Mabel), r 1605 Fern.
Wallace Alice J, fur rms 611, 5th.
Wallace Anna G Mrs, maid, r 2718 B.
Wallace A C, tailor, h 4562 Hawley blvd.
Wallace Bertha Mrs, clk Heller's Inc, h 1569 Union.
Wallace Bessie L, bkpr Fintzelberg & Steinmetz, r 4760 Work av.
Wallace Clara M Mrs, h 1328, 8th.
Wallace Clarence M, mgr Pioneer Employment Agcy, r 944 State.
Wallace Claude, auto opr, r 1328, 8th.
Wallace Claude A, washer Liberty Garage, r 1328, 8th.
Wallace Elizabeth H (wid J W), h 1434, 6th.
Wallace Ethel Mrs, h 1435 K.
Wallace Eva Mrs, clk Chas S Hardy, r 134 W Hawthorn.
Wallace Florence, r 1569 Union.

WHY WORRY?



Drawing $50 per week

HERBERT N. NEALE

General Insurance

Accident and Health
Automobile
Burglary
Fire
Compensation
Liability
Plate Glass
Fidelity Bonds
Surety Bonds

GEN. AGT. OCEAN ACCIDENT AND GUARANTEE CORP. LTD. of London

All Casualty Losses Adjusted by This Office

443 SPRECKELS BLDG.

WHY WORRY?



Drawing $50 per week

SERVICE BRANCH
936
SECOND STREET
NEAR BROADWAY
SAN DIEGO

SAVAGE TIRES

HAVE YOU SEEN THE SAVAGE SERVICE CREED?

Frank A. Salmons
"The Insurance and Bond Man"
Southern Title Bldg.
ON THE PLAZA
Phones: Main 244
Home 1344
Writes All Forms of
Insurance

Wallace Geo L (Sarah), plumber, h 4671, 37th.
Wallace Glenn H, r 840 B.
Wallace Grace Mrs, r 1914, 1st.
Wallace Grant (Margaret), with S D Museum, h 1430 Brookes.
Wallace Harrison R, painter, h 3634 Georgia.
Wallace Harry, r 1328, 8th.
Wallace Hattie L (wid W I), h 4760 Works av.
Wallace Jas, bkpr, r 1929, 1st.
Wallace Jas, inmate S D County Hospital.
Wallace Jas W (Annette), jeweler Walter Dibb, h 4525 Long Branch av, Ocean Beach.
Wallace J Claude, r 4760 Works av.
Wallace Les J (Elsie), h 1815 Spalding pl.
Wallace Margaret K (wid Hugh E), r 3634 Georgia.
Wallace Mary K (wid Frank), h 1842 National av.
Wallace May (wid W W), h 7424 Eads, La Jolla.
Wallace R Mrs, r 907, 12th.
Wallace Sallie Mrs, h 1439, 9th.
Wallace Talbot (Hattie E), asst Scripps Biological Institute, La Jolla.
Wallace Warren H, r 1968, 1st.
Wallace Wm R (May), r 907, 12th.
Wallen Andw J, shoe repr 1059 University av.
Wallenborn Bernard (Louise), with The Marston Co, h 3521 Van Dyke av, E S D
Wallenhaupt Henry F, cigar mkr, r 4838 Bonnie Brae av.
Wallenstine J, r 1247 Columbia.
Waller Fletcher (Lewis), h 1525 Monroe av.
Waller Jas, student, r 1525 Monroe av.
Wallers H W Mrs, r 815, 3d.
Wallihan Danl P (Florence), (Stanley Garage), h 3430, 33d.
Wallihan John B (Goldie (Stanley Garage), h 521, 18th.
Wallin Fred J (May E), h 401, 32d.
Walling Clarence H (Blanche), h 4143 University av, E S D.
Wallis Chester Mrs, director City Play Grounds, r 2860 Lincoln.
Wallis Mattie E (wid David H), h 4871 Narragansett av, Ocean Beach.
Wallow Wm A (Mayme L), asst cashr U S Natl Bank, h 1435 Felton.
Wallraven Apts, Mrs G W Duryee prop, 2048, 3d.
Wallraven Fay, steno, r 1522 Granada.
Wallraven Mary A Mrs, r 1522 Granada.
WALNUT AVENUE GARAGE (Connie Burkhart), Auto Storage and Repairs 3521, 5th cor Walnut, Tel Hillcrest 37.
Walrod Geo W, bkpr Nason & Co, h 2962 K.
Walsh Adell R, student, r 3115 Grim.
Walsh Frank L mech Smith's Savoy Garage, h 1504, 1st.
Walsh Jas E, gardener, h es Catalina 2 n Voltaire, Loma Alta, Pt Loma.
Walsh John (Adella K), missionary, h 10th ne cor Pennsylvania av.
Walsh John B (Mina M), foremn, h 4747, 41st.
Walsh Jos, h 4120, 6th.
Walsh Jos (Mary), h 1117, 13th.
Walsh J B, mgr Sperry Hutchinson Co, h 2100, 1st.
Walsh Lorena C Mrs, piemkr Merritt Baking Co, r 3115 Grim av.
Walsh Louis E (Ambrosia), fur rms 1444 State.
Walsh Mary E Mrs, matron Children's Home.
Walsh Morgan A (Grace), mgr Pickwick Theater, h 1034 E.
Walsh Patk, member St Joseph's Hospital Home.
Walsh Patk (Anna), stevedore, h 243, 10th.
Walsh Peter P (May), lab. h 3020 India.
Walsh Philip (May), h 3020 India.
Walsh Robt J (Lorena C), cond S D Elec Ry Co, h 3115 Grim av.
Walsh Walter E (Ivy L), dentist 1007, 5th, rm 612, h 2410 Albatross.

B. L. DEVINE
MANAGER and ADJUSTER
Massachusetts Bonding and Insurance Co.
Accident, Health
Liability, Casualty
Fidelity Bonds
Automobile
Burglary
Plate Glass
GRANGER BLDG.
PHONE MAIN 1560

Office Buildings
With their tenants see Pages 16-18

PROCESS PATENTED
BY THE
SAVAGE TIRE COMPANY
SAN DIEGO, CALIF.
GRAFINITE TUBES
THE ONLY INNER TUBE GUARANTEED
NOT TO STICK TO THE CASING

CONNER ADJUSTMENT BUREAU
G. E. CONNER
MANAGER
PHONE MAIN 2683
"WE GET THE MONEY"
23 SEFTON BLDG.

Walt Ella M Mrs, clk Klauber-Wangenheim Co, r 1950 Logan av.
Walt Thos (Alice R), exp, h 3045 L.
Walter Albt N (Anna I), mach C S Hardy, h 3082 N.
Walter Alice E, r 4287 El Cajon blvd, E S D.
Walter Anna E, r 4287 El Cajon blvd, E S D.
Walter Carl (Dora), brewer, h 3174 Colton av.
Walter Henrietta, h 401 Spruce.
Walter Joanna T Mrs, h 1808 Madison av.
Walter Lizzie E (wid Schuyler), h 2834 Dale.
Walter Nelson A (Margt F), carp, h 2419 J.
Walter R Donald, r 3055, 4th.
Walter Susie E (wid Robley), h 3055, 5th.
Walter Wm (Susanna), cigar mkr A Sensenbrenner Sons, h 1019 Robinson av.
WALTERS BYRON J, Attorney at Law 419 Union Bldg 235 Bway, rm 419, Tel Main 990, r 2281 Commonwealth av.
Walters Chas F, steward, r 413 Bway.
Walters C C, pasteurizer Pure Milk Dairy Co.
Walters David L, ensign U S N, custodian U S Naval Depot.
Walters Franklin H (Emily E), h 2281 Commonwealth av.
Walters Geo, clk Russ Lmbr Co, r 3125 Clay av.
Walters John, mech H W Naylor.
Walters John C (Martha A), gro 825, 13th.
Walters Louis D (Minnie C), h 1243, 1st.
Walters Lucy Mrs, steno Sou Trust & Commerce Bank, r 247 Date.
Walters Minnie V (wid Geo), h 4045, 3d.
Walters Mitchel C, lab, r 2287 Kearney av.
Walters Richd J (Genevieve), h 2715 Columbia.
Walters Walter P, h 1506 Market.
Walterstein Mildred E Mrs, r 2475 C.
Walthall Laura P (wid Jas M), modiste, r 2540, 30th.
Walther Chas F (Hazel L), (Theo Walther & Son), h 2602 K.
Walther Henry T (Laura A), lab The Savage Tire Co, h 2439 Imperial.
Walther Louisa Mrs, housekpr Royal Hotel, r 717, 4th.
Walther Theo E (Clara), (Theo Walther & Son), h 2475 Imperial av.
Walther Theo R, student, r 2475 Imperial.
Walther Theo & Son, (Theo E and Chas F Walther), gro 2477 Imperial.
Waltman Guy H, lab, r 1473 F.
Walton Ada R (wid J C), h 4104 Georgia.
WALTON CYRUS A (Martha L), (Auto Exhibit & Wrecking Co), h 4020 Jackdaw.
WALTON ERNEST A (Gertrude M), (Auto Exhibit & Wrecking Co), and Mgr Auto Wrecking & Salvage House, h 4124 Ibis.
Walton E Lo Reine, clk P O, r 4104 Georgia.
Walton Harvey (Edna), h 3135 J.
Walton H Bert, mgr Bunnell & Mitchell, r 912, 8th.
Walton H Lucile Mrs, h 2839 A.
Walton Minnie A (wid F J), h 2616 University av.
Walton Thomas A (Elizabeth H), tchr High Sch, h 2652 A.
Walwick Robt C (Anna A), h 3344 Granada.
Walwick Earle R, student, r 3344 Granada.
Wanamaker Chas, lab, r 214 G.
Wanamaker Emma J Mrs, nurse, r 2463 Imperial av.
Wandrey B John, sec-treas Bryant's Inc, r La Mesa Hts.
Wangenheim Alice, r 148 W Juniper.
Wangenheim Julius (Laura K), banker, h 148 W Juniper.
WANKOWSKI VICTOR (Fannie), Pres V Wankowski & Co Inc, r Coronado.

The Davis UNDERTAKING CO.
1752 4th
MAIN 2376
HOME 1913

J. A. Henry Company
410-411
OWL BUILDING
We handle stocks of all kinds. We make a specialty of organizing new companies and raising capital for new industries
Let Us Incorporate Your Company

George F. Otto & Son
Florists and Nurserymen
NURSERY, 35TH AND NATIONAL AVE.
PHONE. MAIN 7086
FLORAL DEPOT
Cor. SIXTH and B
PHONES
MAIN 759 HOME 1207

V. WANKOWSKI & CO., INC.

V. WANKOWSKI, PRESIDENT W. McCLELLAND, VICE PRES. & SECY

Loans, Real Estate, Insurance, Surety Bonds. PHONES: Main 2029 Home 1315 341-342-343 Spreckels Theatre Bldg.

WANKOWSKI V & CO INC, Victor Wankowski Pres, Wm McClelland Sec; General Insurance, Surety Bonds, Real Estate and Loans 341-343 Spreckels Bldg 121 Broadway, Tels Main 2029, Home 1315. (See right top lines and page 33).

Wanless Jane A (wid Gilbert F), h 1020 Pasco.
Wannebo Edwd, carp, r 320 West A.
Wannebo Geo, carp City Operating Dept, r 1267 Union.
Wannebo Olive K, r 1615 Front.
Wansley John E (Evie B), prop Lincoln Apts, h 1702 Lincoln av.
Wansley Raymond M (Edith B), h 1702 Lincoln av.
Warburton Christopher D (Marg), clk Hamilton's Inc, h 3626 Colonial av, E S D.
Warburton Harry F (Jeanie), branch mgr Liberty Stores, h 3531 Albatross.
Warburton Lawrence H, mach, r 3626 Colonial av, E S D.
Warburton Leland S, student, r 3626 Colonial av, E S D.
Warburton Milton R, clk, r 3626 Colonial av, E S D.
Warburton Ollye E, h 1141, 12th.
Warburton Percival E (Eliza R), collr, h 4060 Front.
Warburton Thos, r 1141, 12th.

WAR CAMP COMMUNITY SERVICE, Jerome B Pendleton Executive Sec, Representing War Dept and Navy Dept Commissions on Training Camp Activities; O A Johnson Associate Representative; Wallace E Moody Organizer of Community Singing, 440 Spreckels Bldg, Tel Main 818.

Ward Arthur L (Mabel), gen sec Y M C A, h 1537, 30th.
Ward Butler E, elect eng U S A, r 4239 Palmetto Way.
Ward Chas D (Daisy), h 3837 Goldfinch.
Ward D T, asst eng U S Grant Hotel.
Ward Ella B (wid C A), h 3850 Thomas av, E S D.
Ward Ellis F, eng City Isolation Hospital, h 3552 Pueblo.
Ward Emma Mrs, r 1143, 10th.
Ward Ethel Mrs, h 1229, 10th.
Ward Frank, lab, h 1799 N Atlantic.
Ward Frank C, lab, h 3940 W Atlantic.
Ward Franklin P (Harriett S), carp, h 2668 National av.
Ward Geo T, lapidarist 435 A, r Chula Vista.
Ward Gladys M, ticket clk S D & Ariz Ry Co, r Hotel Lubin.
Ward Harry, guard Hercules Co, h 3872, 5th.
Ward Helen A, steno Edwin Reed, r 1143, 10th.
Ward Helen M, tchr S D High Sch, r 4239 Palmetto Way.
Ward Henry A (Sarah F), h 3966 Georgia.
Ward Herbt K, civ eng, r 2931 Dale.
Ward Horace B (Grace), tailor U S Grant Hotel, h 3670 Van Dyke av, E S D.
Ward Jas (Ward & Chadivick), r 954, 7th.
Ward Jas, prop Stadium Apts, h 1208, 16th.
Ward Jas A, auto opr, r 3794 Florida.
Ward Jennie, r 1057 Essex.
Ward Jennie Mrs, h 840 B.
Ward Jennie (wid W J), h 1040 Rosecrans, Pt Loma.

WARD JOHN M (Jessie D), (Ward, Ward & Ward), h 2432 Front, Tel Main 4118.

Ward Lola, tchr, r 840 B.
Ward Louis M (Mary O), h 1915, 4th.
Ward Marie (wid E F), h 2171 Logan av.
Ward Mary K, telep opr, r 240 Laurel.
Ward Maud G, nurse, r 4121 Daley av, E S D.
Ward Maude Mrs, nurse, r 743, 9th.
Ward Minnie B Mrs, dressmkr, h 240 Laurel.

WARD M L (Ella B), (Ward, Ward & Ward), h 1030, 23d, Tel Main 708.



YOUNG AND CHAMBERLAIN

Magneto Battery AND Tire Experts

VULCANIZING

1310 Fifth St.
426 A St.
PHONE—MAIN 2264

THE HENRY CO.

SPECIALTY MANUFACTURERS and PATENT BROKERS

We will exploit your patent if it has commercial value also obtain patents on your invention

Fred E. Mefford
Reg. Patent Attorney
732 E
PHONE MAIN 1649

EASY PAYMENTS

Eight Floors of Quality and Beauty In Furniture, Carpets, Rugs, Draperies, Office Equipment, Phonographs.

THE BLEDSOE COMPANY FURNITURE

SIXTH AND C STREETS

Economy Waste Paper Co.
E. W. ANDERSON, Proprietor
Main 1473 — 10th Street. S. W. Corner I
¶ Buys Waste Paper, Old Newspapers and Magazines at Highest Market Price

Ford THE UNIVERSAL CAR
AGENCY AND SERVICE STATION
POST OFFICE GARAGE
W. R. Middleworth
GIRARD and SILVERADO
LA JOLLA
SEE PAGE 5

WARD M LUTHER JR (Ward, Ward & Ward), 1030, 23d, Tel Main 708.
WARD PAUL P, Real Estate and Insurance 516 Granger Bldg 964, 5th, Tels Main 415, Home 4222, h 2451, 1st.
Ward Peter, h 4502 Reed pl.
Ward Philip B, lab, h 3850 Thomas av, E S D.
Ward Ralph M (Lulu M), with The Marston Co, h 4239 Palmetto Way.
Ward Ray F (Kath L), clk Carpenter's, h 1275 Hendricks av.
Ward Rebecca S (wid Thos B), h 1044 Pascoe av.
Ward Ruth Mrs, waiter, r 1251, 9th.
Ward Sampson L (Ella K), civ eng, h 2931 Dale.
Ward Sarah, lndywkr Munger's Lndy, h 814 Evans.
Ward Snow A, r 216 W Robinson av.
Ward Thos B (Mary E), firemn Swift & Co, h 4278 Copeland av, E S D.
WARD, WARD & WARD (M L, J M and M Luther Jr), Attorneys at Law 512-518 Granger Bldg 964, 5th, Tels Main 415, Home 4222.
Ward Wiley V (Fannie M), h 2215 Atlantic.
Ward W H, mach S D & Ariz Ry Co, r National City.
Ward Winona W, student, r 240 Laurel.
Ward & Chadwick (James Ward, J J Chadwick), barbers 954, 7th.
Warde Frank, asst Scripps Biological Institute, La Jolla.
Warde Margaret E, clk S D Cons G & E Co, r 3904 Ibis ct.
Warden Madlin M, maid 4247 St James pl.
Warden Walter (Vera), r 827 India.
Wardlow Mary E, h 1935 Fern.
Wardsworth C R, r 1134, 1st.
Ware Abigail J Mrs, h 1015 F.
Ware Albt (Winnie E), painter, h 4159 Iowa.
Ware Bertha, telep opr Pac T & T Co, r 1640, 10th.
Ware John W, jeweler 1060, 6th, h 1640, 10th.
Ware Kate (wid Wm R), h 148, 29th.
Ware Mary (wid K J), r 2068, 1st.
Ware Mary C (wid John), r 1210, 12th.
Ware Myrtle E, clk J W Ware, r 1640, 10th.
Ware Rufus C, r 940 Union.
Ware Sarah L, r 2068, 1st.
Ware Wilhelmina, mgr Progressive Sewing Sch, r 3315 Mission dr.
Warentz Annabelle, mach opr The Savage Tire Co, r 2026 Kearney av.
Warfield Andw (Mary), h 837 State.
Warfield Annette (wid Andw), h 2165, 2d.
Warfield Carlton K, auto mech, r 1030, 15th.
Warfield Clyde F (Elizabeth S), aud, h 4078 Utah.
Warfield David P, r 837 State.
Warfield Grace F (wid Chas L), h 1030, 15th.
Warfield Herman W (Clara B), clk Pac Marine & Const Co, h 3237 National av.
Warfield John, pkr Union Fish Co, h 837 State.
Warga Saml (Vera), carp, h ns East nr Imperial av, S Chollas Valley, R D 3, Bx 95-C.
Warne Clyde S, tchr S D High Sch, r 1317 Russ blvd.
Warne Harold W (Clara S), h 4668 Osborne pl.
Warner Anna B, nurse, h 515 Pennsylvania av.
Warner Ashton H, 2d hd gds 703, 8th.
WARNER B M, Manager J D and A B Spreckels Securities Co Operating, 209 Union Bldg, 235 Broadway, h 952 E av Coronado.
Warner Chas A (Alida), painter, h 124 Ash.
Warner Chas D (Clara F), mgr C D Warner Co, h 1931, 32d.
Warner Chas W (Estella M), fishermn, h 1943 Newton av.
Warner Clyde R, plumber, r 2155 Harrison av.
Warner C A, r 1444 State.
Warner C D Co (Chas D Warner mgr) jewelers 1141, 5th.

SUNSET ENGRAVING COMPANY
Commercial Artists and Engravers
9th Floor Timken Bldg.
MAIN 1517

Hillcrest 144 — **H. W. MERKLEY** — Home 1107
UNDERTAKER
EARTH BURIAL — CREMATION — SHIPMENT

AT YOUR SERVICE
The Name — The Place — The Trade-Mark
MAIN 4730 —PHONES— HOME 1277
SOUTHERN ELECTRICAL CO.
SERVICE QUALITY VALUES
AT 3RD AND F
SAN DIEGO'S LARGEST ELECTRICAL STORE

Warner Ethel M, pupil nurse Agnew Sanitarium.
Warner Gaylord M (Maude), auto opr Hercules Oil Co, h 1645 State.
Warner Geo (Marguerite), h 1966 Kearney av.
Warner George Jr (Mary M), h 2106 Irving av.
Warner Guy C (Kate), plumber 2155 Harrison av.
Warner Harry C (Lillian A), lino S D Linotyping Co, h 3581 Park Villa dr.
Warner Harry J (Lucile M), auto mech C W McCabe, h 1874 Kearney av.
Warner Harvey S (Emiline), h 1146 A.
Warner Hazel M, r 2155 Harrison av.
Warner Henry (Ruth), h 1931 Market.
Warner Inez B, r 350 West B.
Warner Jas H (Henrietta), h 1052 Essex.
Warner John, r 106 West B.
Warner Laura M (wid C E), h 5137 Muir, Ocean Beach.
Warner Mary F, dept mgr Holzwassers, r 1229, 8th.
Warner Orie S, r 2106 Irving av.
Warner Robt L (Juanita), mgr Moreland Motor Truck Co, h 1532, 30th.
Warner Walter A Rev (Millie E), pastor Church of God, h 4569, 41st.
Warner Wm A, auto opr, r 2106 Irving av.
Warnock Aln D (Bernice), h 2144, 1st.
WARREN ALTHEA H, Librarian San Diego Public Library, h 1335, 26th.
Warren Alva (Mary), exp 1069, 20th.
Warren Amelia S Mrs, (Essex Employment Agency), r 655, 6th.
Warren Annie E Mrs, clk Home Supply Co, r 312 Milbrae.
Warren Clara (wid Ernest L), typewriters, h 2035 Bway.
Warren Clarence R (Annie E), carp, h 312 Milbrae.
Warren Fern (wid L E), r 4117 Maryland.
Warren Frank, waiter, r 1480 Market.
Warren Gilbert T (Ida M), carp, h 321 Milbrae.
Warren Gladys, steno S D Savings Bank, r 4175 Normal.
Warren Grael T Mrs, with The Marston Co, r 321 Milbrae.
Warren Harley, hlpr Zaders Garage, r 7829 Herschel, La Jolla.
Warren Harry L (Etta J), slsmn, h 3996 Georgia.
Warren Ida M, clk Boadway Bros, r 1130 Front.
Warren Jas (Maggie), lab, h 3045 Martin av.
Warren Jane Mrs, dressmkr, h 1816 Ash.
Warren John E (Amelia S), prop Model Employment Agency and The Hoover and The Warren fur rms, h 643 6th.
Warren Jones K, r 1112 Rosecrans, Roseville, Pt Loma.
Warren Lottie (wid H M), r 1287 Johnson av.
Warren Malinda C (wid N C), h 3811 Beta.
Warren Mary Mrs, hlpr U S Grant Hotel, r 717, 4th.
Warren Mary Mrs, h 4175 Normal.
Warren Mary Mrs, r 1226, 4th.
Warren Mary (wid Richd), h 602, 19th.
Warren Mary H Mrs, presser Mission Dry Cleaners, r 1014, 14th.
Warren Pearl Mrs, h 1014, 14th.
Warren Raymond, mgr J E Warren, r 643, 6th.
Warren Saml H, r 1069, 20th.
Warren The, J E Warren prop, fur rms, 643, 6th.
Warren Wm F, photo 524 F, rm 10, r 3996 Georgia.
Warren Wm M (Rozzie), mattress mkr Garetson Mfg Co, h 2302 California.
Warriner Harry H (Maude S), rancher, h 4341, 44th.
Warring Anna Mrs, r 902 C.
Warthan Jas, cook, r 936 State.
Warthan Thos J, cook W L Fraser, r 936 State.
Warwick Florence M, steno Pac Wood & Coal Co, 2344 State.
Warwick Geo, r 2344 State.

AETNA
Life, Accident, Etc.
G.et
A.etna-ized
BY
GIST
INSURANCE SERVICE
GILMAN A. GIST
202 Owl Bldg.
MAIN 188

PRINTING
THE BEST OF PRINTING IS PRODUCED AT 850 THIRD ST. BY
FRYE & SMITH

WURSTER CONSTRUCTION COMPANY 655-6 SPRECKELS BLDG.
CONTRACTORS AND ENGINEERS
PHONE MAIN 2304
Los Angeles Office, Rooms 247-259 Wholesale Terminal Office Bldg.
PHONES, MAIN 450 F 2401
F. H. WURSTER, MGR.

CALIFORNIA IRON WORKS
PHONES, HOME 1336; SUNSET 1336 (INCORPORATED)
FOOT OF SEVENTH STREET SAN DIEGO, CALIFORNIA
Engineers Founders
Machinists
Structural Iron and Steel Contractors
Freight and Passenger Elevators

Washburn Charlotte R, nurse, r 3674, 3d.
Washburn Donald K, r 1808 Spalding pl.
Washburn Eva M, nurse, r 1224, 10th.
Washburn Florence C (wid Wm S), h 3674, 3d.
Washburn Geo W (Ruth A), h 3977 Klauber, E S D.
Washburn Harry H (Minnie B), foremn Coca Cola Bottling Wks, h 1808 Spalding pl.
Washburn John R, mach U S N, North Island.
Washburn Lawrence M (Tillie C), asst mgr Sinclair's Ford Agcy, h 3679 Jackdaw.
Washburn Mary J Mrs, r 4414 Florida.
Washburn Robina N (wid Israel), h 3531, 6th.
Washington Apts, Mrs Lillian K Dimick prop, 209 W Washington.
Washington Hattie Mrs, lndrs, h 2228 L.
Washington Hazel E Mrs, clk Whitney & Co, r 1414 Front.
Washington School, Pete W Ross prin, State ne cor Elm.
Washington Stanley E, artist 2458 K.
Washington Turner D, porter, r 742, 3d.
Washington Wm (Marjorie), h 1039, 12th.
Washore Wallace (Jessie E), rancher, h 3940 Mission av, E S D.
Wask Morris, 2d hd gds 826, 3d, r 4111 Cabrillo av, E S D.
Watanabe T, ship carp S Iwata, r 1934 Atlantic.
Watanabi Jutaro, lab Steele Packing Co, h 2304 California.
Waterbury Geo F (Sarah L), acct The Savage Tire Co, h 3530, 31st.
Waterbury Ira E (Frederika), carp U S Grant Hotel, h 4085 Utah.
Waterhouse Wm (Mary E), carp, h rear 2182 Julian av.
Waterman Catherine E Mrs, h 1020 Bway.
Waterman Geo C, r 1444 Granada.
Waterman Hazel W (wid Waldo S), h 237 W Hawthorn.
Waterman Mary A (wid E L), h 2085 Logan av.
Waterman Robt M (May), carp, h 3076 Palm.
Waters Albt A (Lucy M), with The Boston Store, h 624, 25th.
Waters Charles, fishermn, r 1994 Kearney av.
Waters Clara S Mrs, mgr The Arlington, r 423 West F.
Waters David C, clk U S Immigration Service, r 624, 25th.
Waters Edna I (wid O P), h 4474, 30th.
Waters Fred T (Clara S), attndt U S Quarantine Sta, Pt Loma, h 423 West F.
Waters Hattie Mrs, h 2100, 1st.
Waters Henry, battery hlpr Auto Electrical Equipment Co.
Waters Henry J, r 1743 Logan av.
Waters Henry R, h 4125 Conklin av, E S D.
Waters John (Minnie M), carp Russ Lmbr Co, h 1743 Logan av.
Waters John D (Charlotte C), h 3784 Herbert.
Waters Olive (wid Ray), h 1994 Kearney av.
Waters W C, trav slsmn Simon Levi & Co, r National City.
Wates Saml (Virgie L), tmstr, h 3050 Martin av.
Wathen Geo F (Hattie E), routemn, h 4054 Hugo av, E S D.
Wathen Harvey E (Bessie), h 2844 National av.
Watkins Amelia Mrs, hairdrsr 7865 Girard, La Jolla, r rear 735 Silver, La Jolla.
Watkins Angeline (wid Eugene), h 1341 Columbia.
Watkins Archie E, switchmn McCormick Lmbr Co, r National City.
Watkins Carrie J, r 4494 North av.
WATKINS EDWIN PHILLIPS DR (Lavinia A), Osteopath (Formerly Instructor of Technique at the Pacific College of Osteopathy), Suite 330-331 Union Bldg, 235 Broadway, h 322 B. (See top edge and Classified Osteopaths).
Watkins John A (Mary B), pilot U S Quarantine Station.
Watkins Lee (Eva), janitor Pickwick Theater, h 1844, 4th.



POST WAR AD

J. L. STURZ

LADIES' and MEN'S TAILOR and DESIGNER

The services of our Alteration Shop may save buying an expensive suit

510 B St.
Near Strand Theatre



LIGHTING, STARTING, IGNITION AND BATTERY SERVICE
ALWAYS OPEN
AUTO ELECTRICAL EQUIPMENT CO.
839-859 EIGHTH ST. AUTOMOBILE ELECTRICIANS PHONE, MAIN 900

A. V. JEDLICK LADIES' TAILORS
"The House of Individuality" 1131 SIXTH ST.

Watkins Lola, student Cal Coml College, r 1744, 1st.
Watkins Louise, nurse, S D County Hospital.
Watkins Rollin G (Etta G), capt U S A, h 3970 Goldfinch.
Watkins Roy S, ins mgr N L Coleman, r 730, 7th.
Watkins Saml L (Lota), mech, r 1437, 5th.
Watkins Wm, r 639 E.
Watkins Wm, electr, r 310 Elm.
Watlington Nellie Mrs, r 646 A.
Watrous Dorothy, tchr Ocean Beach Sch, r 4844 Voltaire, Ocean Beach.
Watrous Henry B (Ora), mgr Ocean Beach Bath House, h 4844 Voltaire, Ocean Beach.
Watrous Mary E, tchr Roseville Sch, r 4844 Voltaire, Ocean Beach.
WATSON ALBERT J (Caroline S), Res Mgr Hippodrome Theater, h 4000 Park blvd.
Watson Andw J (Ethel), r 4162, 1st.
Watson Andw W, gardener Hotel Strand, r 6739 Neptune pl, La Jolla.
Watson Blanche, nurse Lischner Sanitorium, r 4665, 43d.
Watson Clyde E (Jessie M), h 4665, 43d.
Watson C H, radio opr Municipal Pier, h 1344, 7th.
Watson D, r 320 Fir.
Watson Elijah R Rev (Laura F), h 2904 Spruce.
Watson E Penn (Alice B), civ eng, h 4614 Edgeware rd.
Watson Frances E (wid H B), r 3525, 30th.
Watson Frank E (Frances E), eng Fire Dept Sta 7, h 2919 Logan av.
Watson George (Sarah M), mech eng, h 3895, 29th.
Watson Geo B, r 1110 C.
Watson G Chas, bacteriologist Milk Producers Association of San Diego County, r 411, 2d, National City.
Watson Henry, branch mgr Swift & Co, r San Diego Hotel.
Watson Howard D, pres Watson-Jones Inc, r 2233 Kearney av.
Watson Irving D (May), (Stewart Products Service Station), h 3136 Grim.
Watson Jas, cook, r 1141, 7th.
Watson Jas A (Anna J), guard Pac Marine & Const Co, h 3970 Oregon.
Watson James C, lab, r 1794 Logan av.
Watson John A (Cora M), sls-mgr Watson-Jones Inc, h 2233 Kearney av.
Watson John C (Lillian M), h 1123 W Arbor dr.
Watson-Jones Inc, H D Watson pres, C R Jones sec, printers 924, 3d.
Watson Jos M (Charlotte F), U S A retrd, h 4112 Jackdaw.
Watson J Wm (Mabel L), slsmn S H Price Inc, r Coronado.
Watson La Verne M, special emp U S Dept of Justice, r 830, 6th.
Watson Louis, student, r 1371 Union.
Watson Lucy R (wid G W), h 1794 Logan av.
Watson Martha, student Cal Coml College, r Coronado.
Watson Mary W, steno S D Cons G & E Co, r 3639, 4th.
Watson Mollie Mrs, hskpr 1341, 7th.
Watson Orville C (Eva F), h 3821 Arctic.
Watson Paul R (Alys E), dep Co Surveyor Court House, h 2835 C.
Watson Ray G (Martha P), lab, h 4620, 42d.
Watson Reaves H (Willie E), clk Santa Fe Ry, h 3773 Klauber, E S D.
WATSON RICHARD Y, Sec-Mgr Mutual Ice & Cold Storage Co, r 2622 L av, National City.
Watson Ruth A, pupil nurse Agnew Sanitarium.
WATSON DR SCOTT E (Alice H), Dentist 603 Watts Bldg, 520 E, Tel Main 3152, h 730 Orange av, Coronado.
Watson Thos, r 1535, 4th.
Watson Walter P (Alberta), auto opr Police Dept, h 2411 K.
Watson Wm V (Ethel R), chemist S D Cons G & E Co, h 3778, 29th.
Watt Emma F, r 4011 Goldfinch.
Watt Jas, r 1817, 3d.
Watt Jas C (Grace A), agt Prudential Ins Co, h 134 W Hawthorn.

Barney & Barney
Insurance Bonds, Loans Liability Compensation
PACIFIC MUTUAL LIFE INS. CO.
Scripps Bldg. Rooms 207-209

ALLEN'S MILK
Producers and Distributors of
PURE MILK
FAMILY TRADE OUR SPECIALTY.
ALLEN'S DAIRY
RURAL No. 2
ALLEN'S CREAM

HOTEL CHURCHILL
AMERICAN AND EUROPEAN
NINTH AND C STREETS
MAIN 5880 HOME 1335
GEORGE L. MAYNE, MGR.
ROOMS SINGLE OR EN SUITE
ABSOLUTELY FIREPROOF
EXCELLENT IN CUISINE and APPOINTMENTS

John Burnham & Company
212-214 TIMKEN BUILDING
REAL ESTATE
LOANS
AND INSURANCE

Johnson-
Saum
Company
FUNERAL
DIRECTORS
✣
LADY ASSISTANT
✣
N. W. Cor.
Fourth & Ash
✣
TELEPHONES
SUNSET, MAIN 158
HOME 1158

A
COMPLETE
LIBRARY
of the latest City and State Directories of the United States and Canada, on file at office of
Merchants Association
608 Timken Building
861 6th St.
No Charge for Single Reference
SAN DIEGO DIRECTORY COMPANY

Watt Pearl, clk Chas S Hardy, r 1817, 3d.
Watt Perry M, r 4011 Goldfinch.
Wattenburger Geo (Fayla), finisher The Savage Tire Co, h 2662 Newton.
Watters Edna I, maid U S Grant Hotel, r 4474, 30th.
Watters Martin J (Josephine), shoe repr 830 Bway, h 3796 Stockton av, E S D.
Watterson Hattie A Mrs, h 331, 25th.
Watterson Lutie B Mrs, mgr Hotel Clark, r 355, 24th.
Watterson Wm T (Lutie B), slsmn, h 355, 24th.
Wattles Henrietta E (wid Richd M), nurse, h 3821 Pauly av, E S D.
Watts Building 520 E.
Watts Edwd J (Sebelia V), painter, h 142, 24th.
Watts L, conduit walker City Operating Dept, r 870, 2d.
Watts Maude L, bkpr H G Fenton, r 941, 11th.
Watts Melville L, r Golden West Hotel.
Watts Nathan, r 170 Laurel.
Watts Nathan, real est 520 E, rm 204, h 920, 4th.
Watts Walter, porter Ralph Hamlin, r 733 G.
Watts Walter, mech, r 914 G.
Watts Wm A (Flora B), dist mgr Pacific Mutual Life Ins Co, h 1470, 7th.
Wau Keeta Apts, Bessie J Liebing prop, 1835 Monroe av.
Waud May E, h 3055 Fir.
Waugh Augusta Mrs, lndrs S D County Hospital.
Waugh Chas, lab Co Farm.
WAUGH HARRY H (Janet K), Staple and Fancy Groceries, Fresh and Cured Meats, 3905 Normal, cor University av, Tels Hillcrest 2088-W, Home 9444, h 3949 Cleveland.
Waugh Helen Mrs, steno, r 930, 20th.
Waugh Henry W (Sarah A), cementmn City Operating Dept, h 870, 20th.
Waugh Ida Mrs, hskpr 1156, 2d.
Waugh Susan (wid Saml), h 4170 Daley av, E S D.
Waugh Virginia, student, r 3949 Cleveland av.
Way Cora M Mrs, clk, r 4604, 38th.
Way Emma F, h 2506 Collier av.
Way Julia E (wid F B), h 611, 5th.
Way Wm J (Cora M), janitor Y W C A, h 4604, 38th.
Way Wm O, mgr Gainsborough Studio.
Wayant Chas H (Maggie), h 4353 Monte Vista av, E S D.
Wayda Walter J (Marie), cutter Frank Rozman, h 4660 Mississippi.
Waymire Fern Mrs, clk I L Eno, r 1435 F.
Waynan G, r 1806 J.
Wayne Lyda Mrs, lndrs Silver Gate Stm Lndy, r 1746 Columbia.
Wearn John (Hetty J), (Wearne & Oleson), h 3808 Center.
Wearn Morley J, sailor, r 3808 Center.
Wearn Percy, auto opr Wellman, Peck & Co, r 3008 Center.
Wearn Stanley J (Malissa M), cement contr 2861 B.
Wearn & Oleson (John Wearn, P C Oleson), cement contrs 2235 K.
Wearne John Mrs, r Helbron Home for Aged People.
WEATHER BUREAU—See U S Weather Bureau.
Weatherholt Mary S Mrs, r 1806 J.
WEATHERS EATHEBERT W (Mary K), (Weathers & Co), h 4020 Falcon.
WEATHERS & CO (E W Weathers) (Electric Shop), Motor and Generator Winding, 1158, 2d, Tel Main 1593. (See left bottom lines and page 31).
Weatherwax Wilbert E (Sophia), prop Ohio Apts, r 1010, 15th.
Weaver Anna E Mrs, r 4315 Hermosa Way.
Weaver Ava G, r 911, 26th.
Weaver Carrie E (wid E B), r 911, 26th.
Weaver David F, mach, r 2936 Imperial av.
Weaver David H, dishwasher Kearney Rest, r 655, 6th.
Weaver Edna L, r 500, 26th.

PARADISE VALLEY SANITARIUM
NATIONAL CITY, CAL.

CHAS. R. McCORMICK LUMBER CO.
Wholesale and Retail Dealers
BOTH PHONES
OFFICE, YARDS, PLANING MILL AND WHARVES
FOOT OF 24TH, ON BAY

Weaver Edson B (Caroline), h 4315 Hermosa Way.
Weaver Emmor B, archt, h 500, 26th.
Weaver Geo W, clk P O, r 831, 8th.
Weaver Herbt C, foremn Sanitary Lndy, h 166, 16th.
Weaver Joe, inmate S D County Hospital.
Weaver Lillie M Mrs, milliner Mrs Dottie Rethoud, h 3925 Iowa.
Weaver Maggie, dressmkr, r 950,9th.
Weaver Mary H, r 500, 26th.
Weaver Minnie Mrs, housekpr, 3524, 5th.
Weaver Mollie E (wid H H), bkpr S D & Ariz Ry Co, h 2035 Bway.
Weaver Murrin D, slsmn Klauber-Wangenheim Co, r 831, 8th.
Weaver Nettie M (wid C W), h 4515, 35th.
Weaver Ralph P, carp, r 911, 26th.
Weaver Ruth, milliner, r 950, 9th.
Weaver Thos F (Emma J), h 2936 Imperial av.
Weaver W Grace, bkpr Pac Wood & Coal Co, r 911, 26th.
Webb Apts, W T Webb prop, 1236, 11th.
Webb Archie E, r 4736, 34th.
Webb Art, lndywkr U S Grant Hotel, r 2907 Webster av.
Webb Arthur W (Ethel M), sign painter, h 1004 Ash.
Webb Chas A (Flora L), h 3299 Logan av.
Webb Doris A, lndrs Silver Gate Stm Landy, r 1550, 10th.
Webb Edgar E (Dorothy), clk P O, h 1734 Imperial av.
Webb Elizabeth J (wid Louis) lndrs Silver Gate Stm Lndy, h 1550, 10th.
Webb Elmer (Webb Truck Line), h 403 J.
Webb Flora, h 1014, 14th.
Webb Frank G (Emma W), agt Metropolitan Life Ins Co, h 4407 Orchard av, E. S. D.
Webb Fredk (Amy), analytical chemist 856, 3d, h 2483 C.
Webb Geo Arthur (Bessie L), h 2249 Logan av.
Webb Geo R jr, auto opr Southern Reduction Co, r 2249 Logan av.
Webb Geo W, insp in charge at Campo U S Immigration Service, r Campo.
Webb Gunner H, inmate S D County Hospital.
Webb Guy O, bkpr So Trust & Commerce Bank, r 3012 Myrtle av.
Webb Harry C, r 1236, 11th.
Webb Helen M (wid D A), h 1052, 11th.
Webb Henry W (Marian R), h 2340 Union.
Webb Isabella M Mrs, h 1421, 1st.
Webb Jeptha J, r 3411 Front.
Webb Jos E (Esther M), auto opr, h 3012 Myrtle av.
Webb Louella, tchr S D High Sch, r 1334, 7th.
Webb Madeline, clk Thearle Music Co, r 3012 Myrtle av.
Webb M, cond San Diego Electric Ry Co, r 547, 9th.
Webb Saml E (Addie), tmstr City Operating Dept, h 1510 G.
Webb Sarah M (wid W L), h 2056 Newton av.
Webb Thos, r 614 Market.
Webb Thos J (Ellen M), lab, h 4736, 34th.
Webb Thos J, lab, r 4736, 34th.
Webb Tincy S, r 3411 Front.
Webb Truck Line (Elmer Webb), 403 J.
Webb Velma Mrs, r 1555, 8th.
Webb Waitman T (Emma), prop Webb Apts, h 1236, 11th.
Webb Wm R (Annette I), h 1053, 10th.
Webb Wm W (Emma), foremn, h 521 S Evans.
Webbenhorst C J, coolermn Wilson & Co, r 615, 8th.
Webber Alice J Mrs, r 1112 Rosecrans blvd, Roseville, Pt Loma.
Webber Anna E C, tchr, h 3315 Highland av, E. S. D.
Webber A Miss, nurse, r 1468, 1st.
Webber Benj, r 1010 Bway.
Webber Chas S (Emma A), barber, r 3015, 28th.


FRANK
F E G E R
B R O S
JOHN
SAN DIEGO'S LEADING MERCHANT TAILORS
243 WEST F
PHONE MAIN 1287


Catering Our Specialty
CALIFORNIA DAIRY KITCHEN
STEAKS, CHOPS, FISH AND GAME IN SEASON
OUR DINNERS WILL PLEASE
OPEN ALL NIGHT
Lunches for Auto Parties
1149 FOURTH STREET
PHONE, MAIN 944

Electric Fixtures and Supplies
HARTWELL ELECTRIC CO. DESIGNERS AND MANUFACTURERS 955 SIXTH ST.

Webber Dwight H (Alice J), gardener, h 1112 Rosecrans, Roseville, Pt Loma.
Webber E A, misch, r 3015, 28th.
Webber Genevieve Mrs, tchr Lincoln Sch, r 1643, 9th.
Webber Geo (Kate L), h 945, 25th.
Webber Geo R (Lizzie M), waiter U S Grant Hotel, h 622 W Hawthorn.
Webber Harry E (Genevieve), constable 1049 Front, h 1643, 7th.
Webber Harvey W, r 945, 25th.
Webber Herbt G, r 945, 25th.
Webber H J (Helen), h 4017 Albatross.
Webber Julia B (wid Harry) (Webber & Batchelder) r 1010 Bway.
Webber Kate J, r 945, 25th.
WEBBER LANE D, Attorney-at-Law 400-405 Granger Bldg 964, 5th. Tels Main 94 Home 4016, r Cuyamaca Club.
Webber Marshall, real est 4200 University av, E. S. D., r 3490 Stockton av, E. S. D.
Webber Roy P, cigarmkr A Sensenbrenner Sons, r 907, 18th.
Webber R T, magazine service 725 Bway rm 10.
Webber Wm D, h 7311 Eads, La Jolla.
Webber Winifred E, clk S D Cons G & E Co, h 2017, 1st.
Webber & Batchelder (Mrs J B Webber, Mrs C E Batchelder), delicatessen 915 Bway.
Weber Charles F (Susan M), h 3665 Mississippi.
Weber Chas L, h 2670 E.
Weber Elizabeth Mrs, waiter Ralph Carver, r 1316, 18th.
Weber Geo (Lizzie), h 3052 Hawthorn.
Weber Grant E (Kathryn), teller Citizens Savings Bank of San Diego, r Coronado.
Weber Herbt E (Hester T), baker United Baking Co, h 1806 Julian av.
Weber Ignaz (Marie), waiter, h 2119 Polk av.
Weber John (Virginia), r 1340 A.
Weber John M, h 1535, 29th.
Weber Martha M, tchr Garfield Sch, h 4592 Massachusetts av.
Weber Max J (Mary J), rancher, h 2509 Imperial av.
Weber Michl (Cath M), h 2480 I.
Weber Paul W, auto opr United Stages.
Weber Robt T (Mabel), dist mgr Inter-State Credit Rating Bureau, h 1365 Union.
Weber T O (Jessie), h 574, 15th.
Weber Wm M, private U S A Ft Rosecrans.
Webley Fredk (Eleanor), poultry, 3869 Copeland av, E. S. D.
Webster Agnes (wid Jas I), r 170, 21st.
Webster Albt L (Sylvia), h 1205, 18th.
Webster Amy H Mrs, h 3775 Kite.
Webster Anna B Mrs, h 1620, 7th.
Webster Beulah (wid A J), r 3209 Granada.
Webster Chas D, lab, r 714, 10th.
Webster Claude K, music tchr, h 3560 Front.
Webster Clifford A, musician, h 1361 Union.
Webster C R, h 1321 C.
Webster Dorothy S, student, r 4576 Park blvd.
Webster Ella M (wid Newell H), h 1516, 7th.
Webster Fannie M (wid C M), seam, h 3678 Pauly av, E. S. D.
Webster Geo B, r 3041 J.
Webster Grant M (Elsie J), dep City Auditor, h 2923 Spruce.
Webster Harry G, clk P O, r 1161, 5th.
Webster Helen, student, r 326 W University av.
Webster Herbt T (Mary B), police, h 3136 Herman av.
WEBSTER HOTEL, see Hotel Webster.
Webster I Danl (Annie J), phys 861, 6th rm 806, h 1028, 32d.

GOODYEAR CORD FABRIC AND TRUCK TIRES
GOODYEAR Service Station
Laursen and Henrich AUTO Accessories
Vulcanizing Retreading
11th and MARKET
PHONE MAIN 853

CALIFORNIA TRUNK FACTORY
Phone Main 3667
852-854 FIFTH STREET
TRUNKS and LEATHER GOODS That Wear
Buy at Our Factory and Save Money
The Store with the Revolving Wheel

INSURANCE BONDS
NELSON L. COLEMAN
410 B STREET TEL. MAIN 999
MORTGAGE LOANS

Victrolas
Grafonolas
Brunswicks

Thearle Music Co.
640 BROADWAY

"Everything in Music"

Webster John H, r 326 W University av.
Webster John S (Dorothy L), lab, h 3934 Valle av.
Webster Kate Mrs, h 523 Laurel.
Webster Kathleen D, student, r 523 Laurel.
Webster Lily E Mrs, h 326 W University av.
Webster Louis C (Lulu), capt, h 1945 Front.
Webster Margt, r 1620, 7th.
Webster Margt L (wid John M), h 3041 J.
Webster Minnie V, bkpr Hibner-Alexander Co, r 3794 Bancroft.
Webster Mollie H (wid Kelley A), r 1361 Union.
Webster Pauline, student, r 326 W University av.
Webster Philip J, student, r 1028, 32d.
Webster Richd W (Nancy C), h 3794 Bancroft.
Webster Thos, h 914 G.
Webster Vernon D, r 326 W University av.
Weckerly Eudora E (wid Conrad), r 521 S 32d.
Weckerly John E, bkpr S D Sheet Metal Wks, r 331 S Bancroft.
Weckerly Wm R (Bessie R) (S D Sheet Metal Wks), h 331 S Bancroft.
Weckler Adam F (Nellie E), mgr S D Shipbldg & Dry Dock Corp, h 1995 Guy.
Weckler Adam J (Cathrine), treas S D Shipbldg & Dry Dock Corp, h 1306 Ft Stockton dr.
Wedd Helen A, h 4551 Terrace dr.
Weddick Jacob, h 7648 Fay, La Jolla.
Wedekin Ernest, janitor Watts bldg, r 1025 G.
Wedel Carl P, hlpr Modern Machine Co, r 2619 Logan av.
Wedel Emil, mfg jeweler I A Scribner, r 2619 Logan av.
Wedel Philip (Kath), eng Pure Milk Dairy Co, h 2619 Logan av.
Wedge Jos L (Jennie), h 3836 Beta.
Wednesday Club The, Mrs G E Cleverdon pres, Mrs C W Darling sec, Mrs E W Foote treas, Ivy Lane nw cor 6th.
Weed John K (Ethel K), h 3049 A.
Weed J Allen, r 3049 A.
Weed Sarah A, bkpr S D Farm & Mortgage Co, h 2035 Bway.
Weedlan Karl K (Jennie), carp, h 1535, 4th.
Weegar Erastus H, r 4125 Fairmount av, E. S. D.
Weekly John M (Elizabeth), driver, h 4164 Scott av, E. S. D.
Weeks Ada Mrs, prop Wilber Apts, h 1311 Market.
Weeks Amanda M (wid I C), r 4076 Oregon.
Weeks Chas H, carp, h 4229 Cleveland av.
Weeks Elizabeth, music tchr, r 4229 Cleveland av.
Weeks Helen E, r 3821 Herbert.
Weeks Martha M (wid Jos H), r 4229 Cleveland av.
Weeks Mary M (wid A J), with The Marston Co, h 3821 Herbert.
Weeks Robt L (Adelaide), h 3142, 1st.
Weeks Viola, r 3821 Herbert.
Weemes Albt (Annie) lab, h 669 Front.
Weems Elvira, dom, 2542, 3d.
Weerts Adeline, steno, r 4584 Park blvd.
Weerts Anna, milliner, r 4584 Park blvd.
Weerts Apartments, Frank Weerts prop, 4588 Park blvd.
Weerts Eberhard, lab, r 4584 Park blvd.
Weerts Frank (Trientje), prop Weerts Apts, h 4584 Park blvd.
Weese Mack A (Ruth H), clk, h 2630 K.
WEGEFORTH HARRY M (Rachel), Physician and Surgeon 316-322 Granger Bldg 964, 5th, Hours 11 to 12 and 3 to 5, Phones Home 3120 Main 3130, h 210 Maple, Phones Main 4892; Home 3688.
Wegeforth Paul, phys 964, 5th rm 316.
WEGGENMAN BOOTERIES (L F Weggenman), 1110-1114, 5th, Tel Main 5761.

LEGS
ARMS
CRUTCHES
ARCHES
ELASTIC
BELTS
STOCKINGS
APPLIANCES
DEFORMITY APPARATUS



REPAIRING AT REASONABLE CHARGES

SAN DIEGO ARTIFICIAL LIMB CO.
211-217
McNeece Bldg.
N.W. Cor. 5 & F St.
PHONE
MAIN 1677

BAGGAGE STORED
FIVE DAYS FREE

AUTO TRANSFER

HOME
TRANSFER COMPANY
312 F ST. Tels., MAIN 2584—HOME 3310

Long Distance Hauls
Baggage and Furniture
Handled with Care

STOLL'S MULTIGRAPH SHOP LOUIS M. STOLL MANAGER
MULTIGRAPHING AND ADVERTISING BUREAU ADDRESSING
220 TIMKEN BLDG. MAIN 16 TYPEWRITING
WE CAN FURNISH YOU A MAILING LIST OF ANY SIZE OR KIND

Weggenman Louis F (Weggenman Booteries), h 1437, 29th.
Wegner Julius, lab, h 1757 Newton av.
Wehner Arthur, auto mech, r 111 S 28th.
Wehrenbrock Alfd A, clk, r 3842, 7th.
Wehrman Aug, h 836 W Pennsylvania av.
Weichlein Estelle F (wid H F), h 3584, 29th.
Weidler Edw (Louise), dist plant chief Pac T & T Co, h 4923 Long Branch, Ocean Beach.
Weidler Hazel M, clk Holzwassers, r 4213 Cleveland av.
Weidner Adam (Hannah F), barber 520, 5th, h 1335 E.
Weidner Ethel, musician, h 1344, 7th.
Weidner Z T, auto opr Pickwick Stages.
Weight Chas E (Frances), foremn Mapson & Green, h 1630, 3d.
Weihe Henry (Zaidee), h 4159 Park blvd.
Weil John, gas mkr S D Cons G & E Co, r Escondido.
Weil Mary Mrs, r 3738 Pacific av, E. S. D.
Weiland Edwd L, h 3525, 30th.
Weiland Frieda Mrs, h 220, 22d.
Weimer John J (Lenora B), r 4065 Alabama.
Weimer Lenora Mrs, wrapper Globe Mills Bakery, r 4065 Alabama.
Weimer Mary (wid Fredk), h 1038 Pennsylvania av.
Weimer Nellie, h 1038 Pennsylvania av.
Weimeyer Herman F (Emma), real est 1025, 4th rm 208.
Weinberg A M, r 614, 5th.
Weinberg Morris (Rose), lab, h 347, 28th.
WEINBERGER JACOB (Blanche R), Attorney-at-Law 513-516 American Bldg 1007, 5th, h 4064 St James pl.
Weinberger Jos, phys 861, 6th rm 812, r 1319, 5th.
Weinblatt Jos (Annette I) (Hotel Albany), h 830, 6th.
Weingard Abe (Fannie), lab S D Cons G & E Co, h 3678 Wilson av, ESD.
Weingard Annie, r 3678 Wilson av, E. S. D.
Weingard Dora, salswm Saml Silverman, r 3678 S Wilson av, E. S. D.
Weingard Hannah, dept mgr Bishop & Co, r 3678 Wilson av, E. S. D.
Weingard Hyman, r 3678 Wilson av, E. S. D.
Weingard Sarah, clk A F Christensen, r 3678 Wilson av, E. S. D.
Weining Wm J, meat ctr Chas S Hardy, h 332, 19th.
Weiland Henry A (Irene N), County Farm Advisor, h 3835 Valle av.
Weinmann Emil W (Emma G), meat ctr C S Hardy, h 1946 Fern.
Weinstein Bernard (Anna C), pawn broker, 956, 6th, r Ocean Beach.
Weinstock Abraham (Esther R), tel S D Union, h 1010, 16th.
Weinstock Esther R Mrs, prop Aldrich Apts, r 1010, 16th.
Weinstock Paul R, student, r 1010, 16th.
Weinstock Salome A, student, r 1010, 16th.
Weir Chas M (Belle R), switchmn, R D 1 Bx 221-D.
Weir Christina (wid John), r 1148, 10th.
Weir Earl (Harriet L), r 4084 Kansas.
Weir Julian F (Mildred), mgr Blake, Moffitt & Towne, h 4355 Hermosa Way.
Weir Robt B, slsmn Blake, Moffit & Towne, r 124 Bway.
Weir Saml K (Minnie J), h 4084 Kansas.
Weir Sidney J (Katie), h 3562 Sisson av, E. S. D.
Weir Wm, r 656, 5th.
Weir W Dewey, r 4084 Kansas.
Weisbrod John, h 1140 B.
Weisenbach Rose M, ins clk and bkpr Barney & Barney, r 929, 18th.
Weiskopf Phil L, cond S D Elec Ry Co, r 1715 Adams av.
Weiss Chas D (Ethel S), dept supt S D Cons G & E Co, h 3745, 8th.
Weiss Julius A (Mary), mgr B F Goodrich Rubber Co, h 1815 Altamira pl.
Weissberg Etta (wid Saml), r 3065 Logan av.
Weisser Aug J, cigarmkr A Sensenbrenner Sons, r National City.


EMMA EGBERT WILLIAMS
Manager

HEBRON HOME

FOR AGED PEOPLE
(Incorporated)

Undenominational

Established by EMMA EGBERT WILLIAMS

24 Years experience in caring for aged people

1825 NEWTON AVE.

PHONES
HOME 3255
MAIN 3869

SAN DIEGO, CAL.

INGLE MANUFACTURING CO.
KITCHEN OUTFITTERS
725 FIFTH, THRU TO 726 SIXTH ST. SAN DIEGO, CAL. FACTORY, 623-633 G STREET

It's Our Business to Mind Your Business

LOUIS C. MASTEN

Main 212 919 SIXTH STREET

Place the Management of Your Property in Our Care

NOTARY

Weissmann Jos (Sophie), waiter, h 1234, 2d.
Weitekamp Albt H (Elizabeth A) (Demers & Weitekamp), h 4071 Hawk.
Weitekmap Elmer, student, r Imperial av R D 3 Bx 92.
Weitekamp Mary, student, r Imperial av, R D 3 Bx 92.
Weitekamp Wm (Ellen), h Imperial av, R D 3 Bx 92.
Weitfle Paul L, mgr Rembrandt Studio, r 728 Bway.
Weitzel Frank L, clk H K Weitzel, r 1970 Front.
Weitzel Gladys, cashr H K Weitzel, r 1970 Front.
Weitzel Harry K (Lillie A), gro and meats 2170, 1st, h 1970 Front.
Weitzel Harry M, r 1970 Front.
Weitzel Warren B, clk H K Weitzel, r 1970 Front.
Weitzel W Clark (Tessie L), gro 2245 F, h 2239 same.
Welburn Helen, r 3820 Center.
Welch Anna, r 1632, 4th.
Welch Bartlett G (Ada A), service sta opr Standard Oil Co, h 2757 Logan
Welch Don R, servicemn Savage Tire Corp (San Diego Branch), r 4060 Vermont.
Welch Edwd W (Mattie M), auto opr, h 2323 Harrison av.
Welch Elsie, telp opr, r 2646 A.
Welch Frank M (Mary M), h 2611 Logan av.
Welch Fredk J, r 3006 University av.
Welch H Seward (Ethel S), dentist 427 E rm 12, h 2030, 30th.
Welch Jas G (Beulah), mgr Sperry & Hutchinson Co, h 2100, 1st.
Welch Jas W (Catherine A), driver Union Ice Co, h 3006 University av.
Welch John (Antonea), cook, h 3659 Highland av, E. S. D.
Welch John, inmate S D County Hospital.
Welch Mary E, telep opr Pac T & T Co, r 2646 A.
Welch Nettie (wid G S), r 4060 Vermont.
Welch Thos, stevedore, r 201, 9th.
Welcome Albt E, clk Standard Oil Co, r 754, 22d.
Welcome Arthur T, mach, r 754, 22d.
Welcome Esther D, bkpr Sanitary Lndy, r 754, 22d.
Welcome Geo, lab, h 1343 Market.
Welcome John A (Satie R), slsmn San Diego Hardware Co, h 754, 22d.
Welcome Leroy J, mech S D Cons G & E Co, r 754, 22d.
Weld L D H (Barbara), h 1324 Torrey rd, La Jolla.
Welden Cora N Mrs, slswmn Boadway Bros, h 505 W Grape.
Weldner H J, plumber R G Trefzger, r 814 F.
Weldon Chas R (Carrie M), clo and mens furngs, 806, 5th, h 1421, 31st.
Weldon C F, r Golden West Hotel.
Weldon Jas T, prop Weldon Planing Mill, h 3139 Franklin av.
Deldon Ralph, clk Plaza Prescription Pharmacy, r 505 Grape.
WELDON PLANING MILL, SASH, DOOR AND VENEER FACTORY, J T Weldon Prop, 14th sw cor L, Tel Main 3561.
Weldon Wm J (Maude), foremn, h 2693 Logan av.
Welin Agnes, clk Hamilton's Inc, r 1715, 31st.
Welin Arthur A, r 1715, 31st.
Welin Christiana (wid A), h 1715, 31st.
Welin Eric, baker U S Grant Hotel, r 1715, 31st.
Welin Victor, r 1715, 31st.
Welker Eugenia M, tchr Sherman Sch, h 2035 Bway.
Weller Louise, tchr, r 4106 Cleveland av.
Welles Emma J (wid J P), r 2460 G.
Welles Esther W, tchr Normal Hts Sch, r 218 Cedar.
Welles Geo E (Alma E), blue printer, h 218 Cedar.
Welles Julien A, dftsmn, r 218 Cedar.
Welles Leona, student, r 218 Cedar.
Wellington Arlyn I, mach Chollas Valley Salt Wkr, r 1201 S 36th.
Wellington Bernice, poultry, r 1221 S 36th.
Wellington Chas I (Nora), prop Chollas Valley Salt Wks, h 1201 S 36th.

IRWIN & CO.

HAY, GRAIN
FLOUR,
MILL FEEDS,
POULTRY
FEEDS,
GRAIN BAGS.
WOOL BAGS,
SACK
TWINE,
COAL

Main office
FOURTH AND h

PHONES:
MAIN 440
HOME 1440

Ross & George

Bookbinders
Blank Book Manufacturers
and Paper Rulers

860 Third

William Kettner

GENERAL INSURANCE

Tel., Main 2185 334-335 SPRECKELS BUILDING

SAN DIEGO FARM & MORTGAGE COMPANY
617 "E" STREET TIMKEN BLDG.
PHONES Pacific 1841 Home 2245
FARM LANDS
SURETY BONDS
GENERAL INSURANCE
BUILDING LOANS

MAIN 982
TRANSFER
SHEPHERD'S TRANSFER and STORAGE
1140 3rd

Wellington Earl C, painter, r 1201 S 36th.
Wellington Edwin D (Claudia), h 3147 Newton av.
Wellington Frank M (Eldora M), optometrist 3680 Beta.
Wellington Helen M Mrs, r 3844 Sisson av, E. S. D.
Wellington Leland S (Ida), carp S D Cons G & E Co, h 1917, 32d.
Wellington Lorenzo D (Myrtle M), carp, h 2221 Kearney av.
Wellington Roy C (Grace M), painter, h 1221 S 36th.
WELLINGTON PIANOS, for sale by The Wiley B Allen Co, 1031, 5th.
Wellman Edwd T (Alice M), prop S D Rug & Carpet Factory, h 2950 G.
Wellman Peck & Co, J M Purdy mgr, whol gro 237, 5th.
Wellman Roy (Edith H), rancher, h 4200 Douglas av, E. S. D.
Wells Ada R, h 3773, 1st.
Wells Chas, supervising plant eng Emergency Fleet Corp, r 514 Palm dr.
Wells Chas, inmate S D County Hospital.
Wells Chas, auto opr Boulevard Express.
Wells Chas F (Lindsay & Wells), r 923, 12th.
Wells Edith M, h 514 Palm.
Wells Edwin A, r 514 Palm.
Wells Ethel B, r 3035 Ivy.
Wells Eugene E (Stella M), auto opr Pickwick Stages, h 3575, 32d.
Wells Fred, r 202, 21st.
Wells Geo W (Sarah C), h 640, 22d.
Wells Henry H (Henrietta Ford-Wells), solr, h 1518 A.
Wells Herb F (Emma L), mgr Hotel Edfred, h 1450, 4th.
Wells Homer L, phys 432 F rm 324, r 1058, 9th.
Wells Jas C, oil well wkr, r 943, 4th.
Wells Kath, r 1016, 3d.
Wells Kittie C (wid F S), r 923, 12th.
Wells Myrtle I, steno Herbert N Neale, r 3854 Richmond.
Wells Nellie F Mrs, h 3721 Utah.
Wells Nina Mrs, h 1465, 7th.
Wells Oscar P (Birena), gro 101 F.
Wells Petronile Mrs, h 1528 L.
Wells Roy F, r 1640 Fern.
Wells Sarah A Mrs, r 1434, 5th.
Wells Susan (wid Leonard B), r 2945 National av.
Wells S P, r Golden West Hotel.
Wells Theresa Mrs, tread weigher The Savage Tire Co, h 1119 S 27th.
Wells Walter F, dispatcher P O, r Camp Kearny.
Wells Wm H (Ida B), h 4650, 32d.
Wells Wm H, eng S D Steam Lndy, h 1640 Fern.
Wells Wm J (Izora), carp, h 4022 Colonial av, E. S. D.
Welpton Henrietta Mrs, r 4316 Hermosa Way.
Welpton Martha, phys 1007, 5th rm 1200, h 4316 Hermosa Way.
Welsh Alice Mrs, steno M D Goodbody, r 4122 Wabash, E. S. D.
Welsh Edwd W, driver Standard Oil Co, r 2323 Harrison av.
Welsh Frances B, r 2611 I.
Welsh James, r 1334, 1st.
Welsh John G (Florence), with The Marston Co, h 4120 Wabash av, E. S. D.
Welsh John W (Alice), mach, h 4122 Wabash av, E. S. D.
Welsh Mildred M, steno, r 4120 Wabash av, E. S. D.
Welsh Thos W (Ethel), phys, h 401 Spruce.
Welsh Wm A, h 1644 Atlantic.
Welstead Alice Mrs, C S pract 1141 Coast blvd, La Jolla.
Welstead Chas M, r 1141 Coast blvd, La Jolla.
Weltin Wm J (Agnes), barber 708 Market, h 3638 Oregon.
Weltmer Florence R, slswmn Ballard & Brockett, r 2230, 1st.
Weltmer Henry (Mary), h 245, 1st.
Weltmer Herbt, clk Plaza Prescripton Pharmacy, r 2230, 1st.

Pfahler Buelow & Fisher
Commercial Linotype Compositors
860 3RD

More Value for Less Money
Whiting-Mead Commercial Co. OF SAN DIEGO
Home Phone 3499 Sunset, Main 709
Plumbing Material, Paints, Pipe, Hardware, Roofing Paper
Wall Board, Sash and Doors
OFFICE AND WAREHOUSE, FIRST N. E. COR. G

Welty Carl, student, r 3913 Center.
Welty Dan'l, cement wkr, r 414 G.
Welty Frank W (Celia), harness mkr W V McConnell, h 3055 Ivy.
Welty J, r 1164, 5th.
Welty Viola O, tchr Jefferson Sch, h 3913 Center.
Wendel Augusta, clk Bway Delicatessen and Bakery, r 1219, 1st.
Weddel Fredk, finisher The Savage Tire Co, r 1219, 1st.
Wendell Nils, tailor 1117 Market, r 528, 14th.
Wendt Elmer J, foremn Pac Marine & Const Co.
Wenger Geo, barber, r 1251, 3d.
Wenken Rosalie (wid Caesar), h 3876 Delta.
Wenman Arthur H (Loretta A), h 719 Beech.
Wennerberg Andw, h Amethyst nr Highland av, E. S. D.
Wenrich Bert W (Eleanor M), real est Santa Monica av sw cor Abbott, Ocean Beach, h 404 Hawthorn, Ocean Beach.
Wenrich Frank E (Bessie B), h 4774, 38th.
Wenscot Mary Mrs, r 3297 I.
Wentworth Chas B (Dora E), machinemn McCormick Lmbr Co, h 3160 Boston av.
Wentworth Henry H Rev, pastor Union Congregational Church of La Jolla, h 7727 Eads, La Jolla.
Wentworth Lillian P, osteo 1025, 4th rm 220, h 1435, 10th.
Wentworth Lucy (wid Geo E), h 3677 Klauber av, E. S. D.
Wentworth Margaret, asst Dr T A Parker, r 7727 Eads, La Jolla.
Wentworth Mary Mrs, r 7991 Prospect pl, La Jolla.
Wentworth Violetta G, steno E T Lannon, r 1148, 11th.
Wentzel E E, clk Hotel Albany, r same.
Wenz Herman A (Georgia) (Palace Market), h 901, 10th.
Wenzel Chas F, prop Hotel Federal, h 237 West F.
Werkheiser Fredk A, music tchr, r 120 Brookes av.
Werkheiser Valentine, r 120 Brookes av.
Wermouth Chas S (Marie E), cashr Saddlerock Grill, h 3585 Pueblo av.
Werner Jacob A (Murphy & Werner), r Coronado.
Werner Margaret A (wid Geo P), h 4078 Highland av, E. S. D.
Werner Sarah A (wid Geo C), h 1717 Madison av.
Wert Mary A (wid W G), h 4063 National av.
Wert Ernest G (Louisa), painter, h 4067 National av.
Wescott Bessie M, r 4125 Cleveland av.
Wescott Chas W, lab, r 2412 K.
Wescott Clement H (Sophia L), gen mgr Chas S Hardy, h 3445, 29th.
Wescott Frank A (Annice M), tmstr City Operating Dept, h 2412 K.
Wescott Leona A Mrs, h 1260, 23d.
Wescott Louise M (wid Giles B), h 4125 Cleveland av.
Wescott Martha J Mrs, h 427, 18th.
Wescott Susannah J (wid Edmund), r 1260, 23d.
Weseloh Chas B, r 4160 Cleveland av.
Weseloh John H (Mary), slsmn Russ Lmbr & Mill Co, h 4160 Cleveland.
Weseloh Jos, r 4160 Cleveland av.
Weseloh Lawrence, r 4160 Cleveland av.
Weseloh Mary A, forewmn De Luxe Candy Co, r 4160 Cleveland av.
Wesham Isaac F (Lena), mach, h 206, 27th.
Wesler Herman, r Golden West Hotel.
Wessel Chas, grader McCormick Lmbr Co, r 370, 12th.
Wessels Andw B (Hulda T), phys 861, 6th rm 707, h 4079 Falcon.
Wessler Albt F (Della), auto opr Pac Marine & Const Co, h 2984 Newton.
Wessner Mahala Mrs, h 1653, 2d.
Wessock Ernest, mach hlpr, r 3269 K.
Wessock Fredk (Florence A), blksmth R D 3 Bx 1-B.

4% AND SAFETY
$1.00 OPENS AN ACCOUNT
SOUTHERN TRUST & COMMERCE BANK
U.S. GRANT HOTEL BUILDING

BECKER BROS. AUTO WRECKERS
1323 1st. USED CARS, PARTS, TIRES AND ACCESSORIES Telephone Main 630

Money
TO LOAN ON ANYTHING OF VALUE
WHAT HAVE YOU?
CENTRAL LOAN OFFICE
761 Fifth Street, near F

Wessock Louis, helper S D Elec Ry Co.
Wessock Wilhelmina Mrs, h 3269 K.
West Allyn M (Maude E), De Luxe Candy Co, h 1331 Bush.
West Bertha M, with The Boston Store, r 2004 Madison.
West Birdie, telep opr, r 2004 C.
West Calvin C (Ida), supt Benson Lumber Co, h 3910 Normal.
West Carol O, hlpr The Campbell Machine Co, r 246, 25th.
WEST COAST GAS ENGINE CO (Inc), L A Ellis Pres and Treas, L C Thompson V-Pres and Sales Mgr, Market nw cor Union.
West Denah, r 348 Olive.
West Edgar (Pearl), h 4375 Georgia.
West Edwd (Ada), carp, h 767, 7th.
West Elizabeth A, student, r 3805 Storey av, E. S. D.
West Ferdinand F (Elma F), (West Grocery Co), h 4607, 32d.
West Fonda A, student, r 4342 Highland av, E. S. D.
West Frank (Annie L), watchman S D Elec Ry Co, h 2805 Storey av, E. S. D.
West Grocery Co (F F West, N A Wilkinson), 3232 Madison av.
West Jas R (Mariane), h 3434 El Cajon av.
West John F (Ethel G), Co Supt of Schools and Sec Co Board of Education, h 3204 Goldsmith, Loma Portal.
West John F (Ruth H), rancher, h 1641, 4th.
West John R (Alpha H), eng, h 2312 El Cajon av.
West J M, field eng City Engineer, r 728 Robinson.
West Laura S (wid J B), h 3838 Albatross.
West Leo G (Hazel), scenic artist, h 454, 20th.
West Louis G, porter New Palace Hotel.
West Mary E (wid F J), r 3120 Logan av.
West Merle B, h 246, 25th.
West Pauline W (wid Joel W), h 2015 Ft Stockton dr.
West Philip R, r 246, 25th.
West Roberta L, telp opr S D Hotel.
West Santa Fe Wharf, E E White mgr, ft of W Market.
West Solomon A (Anna G), foremn Citrus Soap Co, h 4481 El Cajon av, E. S. D.
West Thos, clk, r 2749 Newton av.
West Walter H (Beulah), bartndr O L Hendrick, h 1155, 12th.
West Wm (Helen E), motrmn, S D Elec Ry Co, h 732 S 35th.
West Wm O (Stella N), driver, h 3311 L.
West Wm S (Doris E), trav slsmn, h 4342 Highland av, E. S. D.
Westbrook Alice A, r La Mesa Hts, R D 1, Bx 209.
Westbrook Emory M (Lizzie), r La Mesa Hts, R D 1 Bx 209.
Westburg Amelia, prop Sumner Apts, h 1140 B.
WESTCHESTER FIRE INS CO, Harry Fisher & Co Agts, 240 C.
Westcott Annie I (wid Geo), h 2933 Newton av.
Westcott Don, h 1332 K.
Westcott John C (Jessie D), field dep collr U S Internal Revenue, h 1230, 23d.
Westcott Lowry O, r 1332 K.
Westcott Ruth A, student, r 1230, 23d.
Westerfield Florence E, r 3959, 32d.
Westerfield John F (Frances M), h 3959, 32d.
Westerfield Roger B, r 3959, 32d.
Westergard Bernice, r 4583 Idaho.
Westerlund Irwin W, clk L H Provost, r 1053, 2d.
Westerlund Olive Mrs, r 1731, 31st.
Westermeier Loretta M, r 4653 Campus av.
WESTERN ASSURANCE CO OF TORONTO, CANADA, Chas W Oesting Co Agents, 241-243 Spreckels Bldg, 121 Bway.

SUNSET ENGRAVING COMPANY
Commercial Artists and Engravers
9th Floor Timken Bldg.
MAIN 1517

A COMPLETE LIBRARY
of the latest City and State Directories of the United States and Canada, on file at office of
Merchants Association
608 Timken Building
861 6th St.
No Charge for Single Reference
SAN DIEGO DIRECTORY COMPANY

SERVICE BRANCH
936
SECOND STREET
NEAR BROADWAY
SAN DIEGO
SAVAGE TIRES
HAVE YOU SEEN THE SAVAGE SERVICE CREED?

W. F. LUDINGTON CO. GENERAL INSURANCE AND SURETY BONDS
234-235 SPRECKELS BLDG. MARINE INSURANCE

WESTERN AUTO SUPPLY CO INC, R C Beckett Pres, N C Beckett Sec-Treas, Automobile Sundries, Tires, Etc, 5th sw cor Ash. (See page 7.)
Western Edna Mrs, h 1030, 17th.
WESTERN EMPLOYMENT AGENCY (Chas W Davies), Business Chances, Positions Intelligently Filled. Both City and County, 844, 4th, Tel Main 833, Home 3588.
Western Hotel, S Shimuzu prop, 522, 7th.
WESTERN INDEMNITY COMPANY, San Diego Farm & Mortgage Company Agents, 617 E.
WESTERN INVESTMENT CO, M A Graham Pres, H E Anthony V-Pres, Geo D Easton Sec and Mgr, Real Estate, 343 Spreckels Bldg, 121 Bway.
WESTERN LEATHER SUPPLY CO, H B Fischer Propr, Wholesale Leather, Shoe Findings, Shoe Store Supplies, Shoe Machinery and Auto Tires, 417-419-421 F, Phone Main 913, Home 1505. (See left side lines and classified Leather Findings.)
Western Life & Casualty Co, Clayton Cook gen agt, 1015, 1st rm 216.
Western Loan & Building Co, C W Amos Spec Agt, 948, 3d rm 304.
WESTERN LUMBER CO, M A Graham Pres and Genl Mgr, Geo D Easton Sec-Treas, ft of Columbia. (See page 36.)
WESTERN METAL SUPPLY CO, B W McKenzie Pres, Kenneth McKenzie Vice-Pres, B B Starke Sec, Wholesale Hardware, Plumbers, Steam Engines and Blacksmiths Supplies, 7th ne cor L.
Western Oil & Supply Co, Fred F Hansen mgr, 916 Bway.
Western Produce Co, Peter Theodorelos prop, whol prod, 615 J.
Western Salt Company, E S Babcock pres and gen mgr, F A Riehle v-pres and treas, W R Lyon sec. 1025, 4th rm 408.
WESTERN UNION TELEGRAPH CO, Wm H Tyrrell Mgr, 936, 5th.
Western Union Telegraph Co, Henry C Wilson mgr, 1002 Prospect, La Jolla.
Westfall Geo B (Margt), h 4458 Campus av.
WESTFALL GEO F, member County Board of Supervisors 5th dist, r Fallbrook.
Westfall Jes W (Grace), insp fish and lobsters C A Landers, h 1318 State.
Westfall Margt Mrs, h 2004 C.
Westfall Margt M (wid Peter R), r 2536 L.
Westfall Pearl, cashr, r 1318 State.
Westfield Florence E, student, r 3959 Mission.
Westhaver Evelyn M, bkpr Showley Bros, r 2029 K.
Westhaver Geo W (Mary E), lampblackmn S D Cons G & E Co, h 4078 Storey av, E. S. D.
Westhaver Harold, electr, r 2029 K.
Westhaver John, student, r 2029 K.
Westhaver John W (Maud), fishermn, h 2029 K.
WESTINGHOUSE LIGHTING AND STARTING SYSTEMS, Auto Electrical Equipment Co, 839-859, 8th.
Westlake Henry T, h 1197 Coast blvd, La Jolla.
Westland John A (Grace), cigar mfr 309 F, h 3011 Ivy.
Westland John E (Olive), cigarmkr Oscar Jaehnig, h 1728 I.
Westminster Presbyterian Church, Rev Wm A Jackson pastor, 39th nw cor Franklin av.
Westmoreland Chas A, auto opr United Stages, r 1262, 1st.
Westmoreland Jas E (Ingo), iron wkr, h 837 S Evans.
Westmoreland Wm H (Bertha E), barber, h 2775 National av.
Weston Arnold C, r 3800, 4th.
Weston Chas G, slsmn Snowflake Baking Co, r 3800, 4th.
Weston Claude L, driver Sou Cal Baking Co, r 3800, 4th.
Weston Cleo, massage 821 B.
Weston Elizabeth M, r 665, 7th.
Weston Grace, student Cal Coml College, r Coronado.

Kelly's Welding Works
FORMERLY
Metal Welding Works
New Location
1149 Second St.
MAIN 2548

ATTORNEYS ATTENTION
Searches made for Defendants in all California Directories or throughout the United States. Affidavits Furnished.
LOS ANGELES DIRECTORY CO., 818 Broadway Central Bldg., Los Angeles

PROCESS PATENTED BY THE SAVAGE TIRE COMPANY SAN DIEGO, CALIF
GRAFINITE TUBES
THE ONLY INNER TUBE GUARANTEED NOT TO STICK TO THE CASING

ORT IRON WORKS
PHONE MAIN 1920 11TH AND IMPERIAL AVE.

Weston H Bruce, r 3800, 4th.
Weston Howard L (Stella E), r 3800, 4th.
Weston John, r 4169 Front.
Weston Robt G, auto opr Triangle Transfer & Storage Co.
Weston Walter (Florence), r 1058, 9th.
Westover Amelia Mrs, h rear 1918 A.
Westover Clara Mrs, h 4277, 5th, E. S. D.
Westover Frank (Rose), h 1219, 1st.
Westover Henry, h 1117, 12th.
Westover Jessie L, asst Dr R L Doig, r 1920 A.
Westphal Alta Mrs, matron S D County Hospital Nurses Home.
Westphal John (Marguerita), h 4070 Mississippi.
Westphal Robt A (Ethel J), lndymn Original French Lndy, h 3818 Conklin av, E. S. D.
Westphall Chas (Concepcion), h 2106 Kearney av.
Westra Andw L (Lillian R), prop Liberty Stores, h 2230, 1st.
Wetherbee Ray E (L Elizabeth), auto opr Haydis Truck Line, h 2911 Newton av.
Wetherbee Robt H (Clara B), foremn, h 3803 Arizona.
Wetherbee Wm E (Isabelle), yardman City Pipe Yard, h 4779 Morena blvd, N. S. D.
Wetherbee Wm H (Jennie J), lieut Police Dept, h 955, 2d.
Wetherton Wm, porter Ellis Hylton.
Wetmore Adelbert E, hlpr W Edward Shaw, r 4853 Voltaire, Ocean Beach
Wetmore Chas, clk, r 4240 Cleveland av.
Wetmore Eunice E, clk r 4850 Voltaire, Ocean Beach.
Wetmore Frank W (Anita H), sec, h 4004 Albatross.
Wetmore Geo H (Della P), clk Lyons Implement Co, h 3052 Logan av.
Wetmore Mary H, tchr, r 3052 Logan av.
Wetmore Orin D (Marie L), upolsterer, h 4853 Voltaire, Ocean Beach.
Wetmore Orrin D jr, mech W Edward Shaw, r 4853 Voltaire, Ocean Beach
Wetterskog John I (Anna), mach, h 239, 19th.
Wetterskog Lillian M, bkpr S J Wines Coffee Co, r 239, 19th.
Wetterskog Walter, mach Schiefer & Sons, r 239, 19th.
Wetzell Fredk A (Kath E), clk W I Beale, h 2896 Logan av.
Wetzell Otho B (Helen B), h La Playa, Pt Loma.
Wetzell Wm J, engrav S D Union, r 1010, 8th.
Wetzell Wm Y (Florence), branch mgr White Hdw Co, h 2853 B.
Wetzell W W, h 430 Grape.
Wetzer Frank J (Jennie), bkpr Maryland Garage, h 1926 Harrison av.
Wetzler Lewis (Maggie J), gardener, h 4127 Florida.
Weyand Danl, elev opr Granger bldg, r Golden West Hotel.
Weyand Sarah D Mrs, h 952, 13th.
Weyant Hiram H Rev (T Lillian), h 3570, 28th.
Weyer Bros (Walter and Earl), barbers 536 Market.
Weyer Earl E (Elizabeth) (Weyer Bros), h 4680, 33d.
Weyer Walter P (Weyer Bros), r 2152 Franklin av.
Weymouth Walter A (Mary R), special agent U S Dept of Justice, Bureau of Investigation, h 3947 Utah.
Whalen Chester, student Cal Coml College, r Ocean Beach.
Whalen Evelyn J (wid Jos), h 2508 I.
Whalen John A (Katherine), mach, h 4519 Cape May av, Ocean Beach.
Whalen Mary G, r 702 S 38th.
Whalen Michl, h 615 Genter, La Jolla.
Whalen Victor, bellmn Hotel Sandford.
Whaley Bruce M, polisher J Jessop & Sons, r 2842 San Diego av, N. S. D.
Whaley C Lillian, senior asst S D public library, h 2482 San Diego av. N. S. D.
Whaley Geo, r 820 W Beech.
Whaley Guy V, supt City Schools, h 1319 W Washington.

HOMELAND BUILDING CO.
Dealers in BUILDING MATERIAL and MILLWORK
GAS STATION
Oils, Tires Accessories
25 E 8th
National City, Calif.

Pfahler Buelow & Fisher
Commercial Linotype Compositors
860 3RD

HOLSUM BREAD
Southern California Baking Co.
125-171 FOURTEENTH ST.
Main 578—Home 1578 Factory, Home 2174

V. WANKOWSKI & CO., INC.
V. WANKOWSKI, PRESIDENT W. McCLELLAND, VICE PRES. & SECY.
Loans, Real Estate, Insurance, Surety Bonds. PHONES: Main 2029 Home 1315 341-342-343 Spreckels Theatre Bldg.

Whaling Chas W (Rose C), patrolmn S D Cons G & E Co, h 3752 Sisson av, E. S. D.
Whaling Harry T (Lucy M), driver S D Steam Lndy, r 4724, 44th.
Whaling John H (Dora L), prop Hotel Cortland, h 725, 4th.
Whallon W A, r 1247 Columbia.
Whann Elizabeth E, h 3870, 8th.
Wharton Aaron (Sarah E), r 2130 Monroe av.
Wharton Elsie Mrs, h 4657, 37th.
Wharton Wm (Ethyl), h 2130 Monroe av.
Whatmore Marian (wid Wm), h 953 Ocean blvd, La Jolla.
Whealen Walter E (Effie M), carrier La Jolla Post Office.
Wheat Frances M Mrs, waiter Agnes Shimin, h 1304 State.
Wheat Jas H (Kath), h 1430 State.
Wheatley J M, driver Pure Milk Dairy Co.
Wheaton Dorothy S, r 3102 Park av.
Wheaton Emma L (wid P P), h 1830 State.
Wheaton Fred S, student, r 3102 Park av.
Wheaton Sherwood H (Jessie S), pres City Playground Comm, h 3102 Park av.
Wheaton Robt W (Helen G), credit mgr Armour & Co, h 756, 17th.
Whedon Harriet F (wid Danl D), r 1048, 6th.
Wheeler Alice M Mrs, with The Marston Co, r 3818 Herbert.
Wheeler Antoinette S (wid A J), r 2745, 29th.
Wheeler Chas H, elec Savoy Theatre, r 1943 Market.
Wheeler Charlesetta (wid Myron G), h 1943 Market.
Wheeler Christine E Mrs, cafeteria, 1005 Prospect, La Jolla, h 4025 Sierra av, E. S. D.
Wheeler Clarence M, r 855, 21st.
Wheeler Ellen (wid Henderson), r 1710 C.
Wheeler Florence, asst teller First Natl Bank, r 1647 Edgemont.
Wheeler Francis M (Sylvia B), meat ctr Chas S Hardy, h 860, 18th.
Wheeler Genevieve, student, r 3668, 3d.
Wheeler Glen H, collr Standard Oil Co, h 1053, 20th.
Wheeler John G (Caroline E), gro 3060 L.
Wheeler Jos M, waiter S D Coffee Club, r 1335 J.
Wheeler Lillian H Mrs, h 3565 Utah.
Wheeler Lyman S (Mary E), h 3129 Herman av.
Wheeler Mildred J, r 3668, 3d.
Wheeler Mildred M, milliner Miss N E Mott, r 860, 18th.
Wheeler Otho H (Rose), h 3668, 3d.
Wheeler Simon C (Harriet), contr, h 519 W Laurel.
Wheeler Walter S (Alice M), builder 3818 Herbert, h 3826, 7th.
Wheeler Warren E (Amy M), slsmn, h 3665 Jackdaw.
Wheeler Wm H (Mary K), archt 121 Bway rm 610, h 3709 Utah.
Wheeler Wm J (Amelia), asst eng S D Cons G & E Co, h 330, 22d.
Wheelis John A, photo 414 E.
Wheelock Henry C, electr, h 2951 Ivy.
Wheelock Lillie B (wid F C), r 2951 Ivy.
Wheelock Warren C, driver Original French Lndy, r 2951 Ivy.
Whelden C F, hlpr U S Grant Hotel, Golden West Hotel.
WHENN ELECTRIC (J A Jenkins, N J Leavitt), Electrical Contractors, Repairing and Lamps, 941, 8th near Broadway, Tel Main 2126.
Whigham Ferdinand C (Lillie), musician, h 2940 Main.
Whigham Margaret (wid T J), h 1149, 9th.
Whipple Benj F (Elizabeth), h 2883 Boston av.
Whipple Chester J (Irene), cond S D Elec Ry Co, h 4574 Campus av.
Whipple Frank, h 2970 Newton av.
Whipple Helen, r 2970 Newton av.
Whipple Ida J, steno Pac Marine & Const Co, r 2073 Logan av.
Whipple Ora Mrs, dom, r 337 F.


YOUNG AND CHAMBERLAIN
Magneto Battery AND Tire Experts
VULCANIZING
1310 Fifth St.
426 A St.
PHONE—MAIN 2264

Office Buildings
With their tenants see Pages 16-18

LISCHNER SANATORIUM *for* CHILDREN
A MODEL PLACE FOR THE INVALID CHILD
Phone. MAIN 447 JUNIPER and 30th STS. SAN DIEGO

HARRY FISHER & CO.
GENERAL INSURANCE, REAL ESTATE, BONDS
240 C STREET

Whipple Ula C Mrs, Principal La Jolla School, r Eads cor Genter, La Jolla
Whitacre Minnie, r 1119 Russ blvd.
Whitaker Chas M (Dorothy), auto mech Pure Milk Dairy Co, h 1131 Bway
Whitaker Jane (wid Geo), r 406 Walnut.
Whitaker Jonathan F (Mary E), h 3019 Clay av.
Whitaker Victor (Cora A), h 3435, 30th.
Whitcher Jas A, lab, r 630 A.
Whitcomb Elizabeth Mrs, h 1010, 16th.
Whitcomb Ralph A (Amettia R), h 2870 Franklin av.
Whitcomb Raymond B (Georgie S), h 1732 Granada.
Whitcomb Walter B (Helen S), asst cashr First Natl Bank, h 341 Brookes
White Ada E Mrs, bkpr C A Landers, r 1130 Front.
White Alice, with The Marston Co, r 3818 Superba.
White Annie, with The Boston Store, r 1663, 5th.
White Anna Mrs, h 1640 Bway.
White Annie C, seam, r 4117 Wilson av, E. S. D.
White Arthur (Venita S), h 4494 Arch.
White Burnes (Fannie), h 4191 Van Dyke av, E. S. D.
White Carl H (Lorain F), h 229, 24th.
White Chas, r The Vauclain Home.
White Chas, inmate S D County Hospital.
White Chas (Blanche), lab, h 118, 28th.
White Chas C (Helen R), clk, h 1465 Lincoln av.
White Charlotte L, clk, r 4544, 38th.
White C T, batterymn J Stanley La Sha, r 4627, 32d.
White David M, r 1024, 29th.
White Edgar E (Elizabeth), auto hire, h 1669 Front.
White Edith, artist, r Pt Loma Homestead.
White Edyth Mrs, tchr Ocean Beach Sch, r 1721, 2d.
White Eleanore N, r 1560, 3d.
White Elizabeth C, r 4072 Georgia.
White Emma E (wid Peter E), h 4461, 5th av, E. S. D.
White Enoch A (Sarah A), h Diamond av nr Olney, Pacific Beach.
White Ernest E (Ileen P), sec-treas Spreckels Bros Coml Co, mgr Santa Fe Wharf and v-pres S D Glazed Cement Pipe Co, h 3100, 2d.
White Ernest W (Grace L), slsmn, r 645, 12th.
White Eugene D (Mary P), h 718 Ash.
White Evelyn, student, r 910 Washington.
White Floss B, prin Lowell School, h 4461, 5th, E. S. D.
White Frank, butler 306 Walnut.
White Frank E (Hannah A), h 1536 Fern.
White Frank E (Addie M), h 1610 University av.
White Franklin L, lab, r 138 Hensley.
White Fred M (Lulo A), cashr Arey-Jones Co, h 4020 Utah.
WHITE FREDERICK M (Mary Y), Genl Mgr Benson Lumber Co, and Pres Manufacturers and Employers Assn of San Diego, h 206 Upas.
White Garage (A Z Moore), 1029, 11th.
White Genavieve E, tchr Central Sch, E. S. D., r 1560, 3d.
White Geo C, sailor, r 2624 N.
White Geo F (Lillie E) (White Painting Co), h 646, 12th.
White Geo G, carp, h 3967 Utah.
White Geo H (Rachel H), reporter Evening Tribune, h 3021 James, Loma Portal.
White Guy C (Estella M), atty, h 3736, 5th.
White G M, r Golden West Hotel.
White Hal G, r 1536 Fern.
White Hardware Co, C R Dunbar mgr, 420 E.
White Hardware Co No. 2, W Y Wetzell mgr, 3887, 5th.
White Harrison R (Edith), r 1766 Front.
White Harry C (Mabel A), barber E H Dick, h 118 Hensley.

DENTAL "BIG 6"
SIX REASONS WHY
Dr. C. D. RUSSELL
SEE PAGE 21

A COMPLETE LIBRARY
of the latest City and State Directories of the United States and Canada, on file at office of
Merchants Association
608 Timken Building
861 6th St.
No Charge for Single Reference
SAN DIEGO DIRECTORY COMPANY

If it's Electrical, *we do it*
AUTO IGNITION
MOTOR REPAIRS
HOUSEHOLD APPLIANCES
Main 1593 WEATHERS & CO. 1158 2d St.

If it's building material you want, see **THE DIXIE LUMBER AND SUPPLY CO.**

WE SELL EVERYTHING TO BUILD ANYTHING

BOTH PHONES — UNIVERSITY AVE. AND OHIO ST.

White Harry D (Lillian), order clk Western Lumber Co, h 156, 20th.
White Helen R Mrs, vocal tchr 624 B rm 8, h 1465 Lincoln av.
White Henry (Alice), h 2101 Dale.
White Henry G (Esther), eng, h 3818 Superba.
White Ida M (wid John), h 645, 12th.
White Jas, cook, r 1235, 1st.
White John (Mary), lab City Operating Dept, h 2835 L.
White John M (Nanna B), yardmn Union Oil Co, h 574, 15th.
White John W (Lennie M), r 910 Washington.
White Jonas (Louie H), cook, h 2624 N.
White Jos L (Rose), billiards 951, 4th, h 1560, 3d.
White J Francis (Grace R), phys, 121 Bway rm 643, h 4230 Hermosa Way
White Leslie, carp, r 1244, 9th.
White Lillie E Mrs (White Painting Co), r 646, 12th.
White Lorene E, clk Heller's, r 2101 Dale.
White Lucretia A (wid Jas), h 4268 Scott av, E. S. D.
White Lucy H (wid Jos W), h 4667 Orchard av, Ocean Beach.
White Luther C (Ida B), driver Peerless Lndy Co Inc, h 3766, 31st.
White Margt, student, r 2035 Imperial av.
White Marguerite C Mrs, bkpr Stephens & Co, r 4054 Center.
White Marion J Mrs, cashr Chas W Oesting Co, r 1137 Edgemont.
White Martha (wid Jas), h 1431 State.
White Martin G (Marion J), mgr liability dept Chas W Oesting Co, h 1137 Edgemont.
White Mary A Mrs, r 4360 Ohio.
White Mary L (wid L W), h 4117 Wilson av, E. S. D.
White Mary P Mrs, prop Grant Terrace, r 718 Ash.
White Mary S, r 4072 Georgia.
White Mary T (wid R L), r 2955 F.
White Mellissa B (wid M H), h 1521 Fern.
White Melvin N (Edith), clnr P W Goodwin, r 4125 Storey av, E. S. D.
White Michl J (Annie A), marine firemn, h 502 West F.
White Nancy (wid David), h 4544, 38th.
White Nellie, student Cal Coml College, r 1464, 7th.
White Nellie Mrs, r 1635, 9th.
WHITE PAINTING CO (Geo F and L E White), House Painting, Paper Hanging and Tinting. A complete Stock of Wall Paper Carried, 707 6th, Tel Main 939, Res Phone Main 5214.
White Rebecca, asst matron S D Co Detention Home, r Mission Valley.
White Rebecca E (wid J C), r 3766, 31st.
White Rena Mrs, r 4213 Cleveland av.
White Richd N (May P), clk P O, h 3287 Myrtle.
White Rita, r 1534 Madison av.
White Roy A, candy mkr Ingersoll Candy Co, r 2017 National av.
White Roy R (Ora L), carp, h 3054 Polk av.
White R Curtis, h 138 Hensley.
White Salvador J (Mary), waiter U S Grant Hotel, h 945, 20th.
White Samantha B (wid Wm C), r 250, 18th.
White Saml C (Anna), carp, h 2668 Imperial av.
White Sayles, boxmkr, r 725, 4th.
White Sewing Mach Co, Wm D Church agt, 1190, 6th.
White Star Auto Stage Line, G M Waddell mgr, 870, 1st.
White S Robt, brklyr, h 75 Los Pinos av, Sierra Vista.
White Urvin V, student, r 2101 Dale.
White Willa H Mrs, rest 652, 4th.
White Wm (Margt), carp, h 3257 I.
White Wm (Amy), tmstr S D Rubbish Co, h 2665 N.
White Wm A (Mattie J), emp Benson Lumber Co, r 2017 National av.
White Wm M (Ethel W), cond S D Elec Ry Co, r 3966 Georgia.

Manufacturers of
GASOLINE LAMPS LANTERNS AND LIGHTING SYSTEMS for every purpose
CONTRACTORS LIGHTS
STANDARD LIGHT CO.
of California

Architects' — AND — Engineers' Supplies
Drafting Room and Field Supplies of All Kinds

BLUE PRINTING
Prints of Any Filed County or City Map can be had from our Negatives
Rodney Stokes Co.
858 THIRD ST.
SAN DIEGO, CAL.

TIP-TOP AND KLEEN MAID BREAD
MANUFACTURED BY SNOWFLAKE BAKING CO.
HOME 1047 MAIN 47
SOLD BY ALL GROCERS

Greenwood Cemetery and Crematory
PHONES MAIN 477 HOME 5487
40TH AND IMPERIAL AVE.

White W Ross (Fannie H), sec-treas Pt Loma Homestead, r 3627 Charles, Roseville Hts, Pt Loma.
Whiteford Clara (wid W J), h 3805 Beta.
Whitehead Fred G (Maggie), asst atty Spreckels Co's, h 1245, 27th.
Whitehead Martha C Mrs, r La Mesa Hts, R D 1 Bx 189.
Whitehead Paul (Julia), h 1846 I.
Whitehead Percy (Barbara L), h 4474 Hortensia, N. S. D.
Whitehead Susy C, r 4193 Van Dyke av, E. S. D.
Whitehill Edwd, bellman Hotel Sandford.
Whitehouse Howard E (Blanche), driver New Method Wet Wash Lndy, h 3220 Webster av.
Whitehouse Thos V, r 3220 Webster av.
Whitehouse Zenobia E (wid H J), bkpr Troy Lndy, h 1030 Essex.
Whitelock Andw L (Eliza), oiler S D Cons G & E Co, h 546 Ash.
Whitelock Eliza Mrs, fur rms, r 546 Ash.
Whitelock Jas W (Gladys M), foremn S D Cons G & E Co, h 4084 Iowa.
Whitelock Thos S (Anna), phys 1015, 1st rm 710, h 3367, 31st.
Whiteman Blanche M (wid A A), h 2224 Albatross.
Whiteside Ada M (wid J E), r 3000 E.
Whiteside Robt, lab, r 1121 J.
Whitfield Wilbert G (Ruth), h 1633, 9th.
Whitford Chas E (Dora C), h 1728 National av.
Whitford Cora B, prop The Zearing, h 856, 9th.
Whitford Wm L (Cora B), h 856, 9th.
Whitham Albt (Lenora G), elect eng, h 628 Pennsylvania av.
Whiting Albt S (Jessie M), h 3785 Martin av.
WHITING-MEAD COMMERCIAL CO OF SAN DIEGO, H L Miner Mngr, Plumbing Material, Paints, Pipe, Hardware, Roofing Paper, Wall Board, Sash and Doors, ne cor 1st and G, Tels Main 709, Home 3499. (See left bottom lines.)
Whitlatch Mary E, dom, r 4069 Alameda dr.
Whitley John F (Mary L), blksmth, h 4022 Meade.
Whitlock Wm P (Ruby), h 4011 Utah.
Whitman Fannie M, r Scripps Biological Inst, La Jolla.
Whitman Russell, r Scripps Biological Institute, La Jolla.
Whitman Stella M, asst Dr C D Russell, r 203 N 29th.
Whitman Wm S (Lydia), brkmn, h 345, 22d.
Whitmer Earl E (Helen E), r 231 Redwood.
Whitmore Annie L Mrs, poultry, r 3713 Wilson av, E. S. D.
Whitmore Arthur H, Mgr Pioneer Carpet Cleaning Wks, h 4075½ Arizona
Whitmore Fay Mrs, clk, r 1155, 12th.
Whitmore Fred B, master mech, City Operating Dept, r 1221, 22d.
Whitmore John E (Dolores B), Acct, h 714, 26th.
Whitmore J E, r 815, 3d.
Whitmore Mary, student, r 3713 Wilson av, E. S. D.
Whitmore M Ellen (wid Saml), r 337, 30th.
Whitmore Nettie S, chf opr, r 3020 Quince.
Whitmore Olive J (wid Enoch), h 3020 Quince.
Whitmore Oscar (Annie L), h 3713 Wilson av, E. S. D.
Whitmoyer Lynn S (May C), auto opr New Method Wet Wash Lndy, h 801, 27th.
Whitney Arthur R (Hazel C), bkpr, h 3985 Louisiana.
Whitney Building 1027, 5th.
Whitney Clare B (Alice), switchbdmn Pac T & T Co, r 1744, 3d.
Whitney Edwin H (Beatrice A), h 4538 Park blvd.
Whitney Ellsworth E, r 1530 Market.
Whitney Emma Mrs, dressmkr, r 1530 Market.
Whitney E F Mrs, r 1319, 5th.
Whitney Florence, r 1322 Dale.
Whitney Frances M (wid J H), r 736, 26th.

LEATHER
SHOE Findings Store Supplies Machinery
DISTRIBUTORS
NORWALK TIRES
WESTERN LEATHER SUPPLY CO.
417-21 F St.
BOTH PHONES

A COMPLETE LIBRARY
of the latest City and State Directories of the United States and Canada, on file at office of
Merchants Association
608 Timken Building
861 6th St.
No Charge for Single Reference
SAN DIEGO DIRECTORY COMPANY

Put Your CLEANING PROBLEM Up to US
832 Third Street
533 F Street
AMERICAN WINDOW CLEANING COMPANY
Main 966
Home 2106

A. V. JEDLICK LADIES' TAILORS
"The House of Individuality" 1131 SIXTH ST.

Whitney Francis M (Flora E), elec eng 531 Market, h 2464 J.
Whitney Frank L (Grace E), carp, h 207, 29th.
Whitney Geo, eng, r 1235, 1st.
Whitney Guilford H (Grace D), sec-treas Whitney & Co, h 4228 St James.
Whitney Guilford M (Mary H), pres Whitney & Co, h 340, 2d.
Whitney Harold (Elsie), h 421, 9th.
Whitney Jane Mrs, h 1315, 15th.
Whitney Lena C (wid W H), r 629, 26th.
Whitney Lois C (wid H P), r 1322 Dale.
Whitney L Mrs, lndrs S D County Hospital.
Whitney Vida B, r 2670 J.
Whitney Webster P (Emma), dep Co Assessor, h 1530 Market.
Whitney Willard W (Elizabeth), h 323, 20th.
WHITNEY & COMPANY, G M Whitney Pres, G H Whitney Sec-Treas, 5-10 and 25c Store, Home Goods, Hardware and Crockery, 933, 5th and 920 to 930, 6th, Tels Main 2507, Home 3427.
Whitsitt Anna B, r 1445 Essex.
Whitsitt Jas Y, h 1445 Essex.
Whitsitt Mabel, millinery, basement Granger Bldg, r 1445 Essex.
Whitson Andrew H (Melissa N), barnmn Pac Wood & Coal Co, h 4112, 32d
Whitson Elmer W, r 4112, 32d.
Whitson Merida A, r 4112, 32d.
Whitson Robt D, r 110 Laurel.
Whitson Wesley W (Edith), pres Hillcrest Co and Prop Plaza Theater, h 110 Laurel.
Whittaker Arthur, filter opr City Operating Dept, r 2819 National av.
Whittaker Geo W, vulcanizer Sou Cal Tire Works, r 1210 Bush.
WHITTELESEY CHAS B (Jessie G), cashier Citizens Savings Bank of San Diego, h 3766, 5th.
Whittelsey Stuart G, student, r 3766, 5th.
Whittemore Albt C, h 1117, 13th.
Whittemore Jas E (Nettie E), yd mgr Pac Wood & Coal Co, h 3072 A.
Whittemore Mabel F (wid L R), clk Ingersoll Candy Co, r 4116 Terrace dr
Whittemore Mary A (wid C A), h 2952 Logan av.
Whittemore Ralph, student Cal Coml College, r 3072 A.
Whitten Robt Q, h 2451, 1st.
Whittet Josephine Mrs, milliner Mabel Whitsit, r 770, 12th.
Whittingham Daphne, steno C W Amos, r 4151 Jackdaw.
Whittington Jas R (Ella E), auto opr, h 1714 W Washington.
Whittington Norma V, steno, r 1714 W Washington.
Whittle Chas A, pile driver, r 1122 Union.
Whittle Frances E Mrs, r rear 5066 Del Monte av, Ocean Beach.
Whittlesey Jenny L (wid Walter), r 1877 Lyndon rd.
Whittlesley Florence (wid F J), janitor Fremont Sch, h 1885 Titus.
Whitton Alice A (wid C W), r 2890 Spruce.
Whitton Jas S (Alzina M), h 914, 26th.
Whittren J Potter (Olive C), dairy products, h 1212, 26th.
Whitwell W Richd, cook Coltrane & Oldfather, r 1312 Front.
Whitworth Alma Mrs, r 4616 Gilmore pl.
WHOLESALERS BOARD OF TRADE AND CREDIT ASSOCIATION OF SAN DIEGO, Harry M Folsom Pres, Russell H Gunnis V-Pres, Carl O Retsloff Sec, H A Croghan Treas, 573 Spreckels Bldg, 121 Broadway.
Whorf Saml D (Parmelia), gardener, h 4170 Texas.
Whyte Eva, lndrs Electric Lndy Co.
Wiams R, h 1443 California.
Wiand John (Mabel J), motrmn S D Elec Ry Co, h 11 N Evans.
Wiard Mary J (wid Aug J), h 4621 Cleveland av.
Wibbenhurst C J, r 615, 8th.
Wibeck Walter C, v-pres Imperial Pacific Oil, Gas & Refining Co Inc of Arizona, r 1319, 5th.

Barney & Barney
Insurance Bonds, Loans Liability Compensation
PACIFIC MUTUAL LIFE INS. CO.
Scripps Bldg. Rooms 207-209

ALLEN'S MILK
Producers and Distributors of
PURE MILK
FAMILY TRADE OUR SPECIALTY.
ALLEN'S DAIRY
RURAL No. 2
ALLEN'S CREAM

HOTEL CHURCHILL
AMERICAN AND EUROPEAN
NINTH AND C STREETS
ALL OUTSIDE ROOMS
ABSOLUTELY FIREPROOF
GEORGE L MAYNE, MANAGER

John Burnham & Company
212-214 TIMKEN BUILDING
REAL ESTATE
LOANS
AND INSURANCE

Wicarius Augusta J, mgr Mrs E L Spargle, r 3154 B.
Wicarius Catherine (wid T J), r 3154 B.
Wicarius Jas T, slsmn, r 3154 B.
Wicarius Martin, r 3154 B.
Wicherski Otto G (Helen M), phys 520 E rm 409, and County Physician, Court House, h 121 E Washington.
Wichterman Lena W, r 2968 Logan av.
Wichterman Margt A, steno, r 2968 Logan av.
Wick Edith A (wid Chas), r 3002 Columbia.
Wickens Iva L, nurse, r 419 So Bancroft.
Wickens Louis A, lab, r 419 S Bancroft.
Wickens Wm (Louie M), gro 419 S Bancroft.
Wickes Albt M, foremn, r 1756 Logan av.
Wickes Alex M (Josephine), lab, h 1756 Logan av.
Wickham John Q (Elizabeth P), inspr Pittsburg Water Heater Co, h 4385 Arizona.
Wicks Albert, service supt Auto Electrical Equipment Co.
Wickstrom John F, farmer, h 3778 Sisson av, E. S. D.
Widdicombe Catherine A, steno Pac Marine & Const Co, r 636 C.
Widdicombe John (Elizabeth), h 2331 Pine, N. S. D.
Widdifield W Walter (Ella M), dept mgr Benbough Furn Co, h 3713, 7th.
Wide-Awake Club, 2575 Imperial av.
Widen Edwin J (Fannie), archt, h 210 W Date.
Widen Jos L, r 210 W Date.
Widen Ralph, slsmn Arey-Jones Co, r 210 W Date.
Widener Harold T (Bertha C), auto opr with The Marston Co, r 1228, 30th.
Widener Zachary T (Hettie M), h 2406 A.
Widenor John (Mary M), h 4666 Alabama.
Widenor Marshall M, clk Spreckels Co's, r 4666 Alabama.
Widmer Danl R (Laura), slsmn, h 1225 Essex.
WIDMER RALPH J (Floretta E) (District Manager San Diego Union, h 1072 Essex.
Widrin Gabriel (Rose), tailor, h rear 2865 Newton av.
Wiebens Burley E, tel opr S D Sun, r 2963 National av.
Wiebens Fredk (Minnie L), h 2963 National av.
Wiebens Fredk jr, r 2963 National av.
Wiebens Veda M, copy holder S D Sun, r 2963 National av.
Wiebens Wm, watchmkr, r 2963 National av.
Wiechmann Henry P (Manita M C), inspr, h 2611 Logan av.
Wiedeman Louis F (Rose M), slsmn, h 210 Juniper.
Wiedenbeck Carl F (Anna L), auto painter 4132 University av, E. S. D., h 633, 10th.
Wiedenbeck Raymond E, auto painter S D Auto Trimming and Paint Shop, r 633, 10th.
Wiedenbeck Werner A, firemn, r 633, 10th.
Wiedenhoff Katie (wid Ernest), h 4343 Georgia.
Wiegand Henry (Victoria), tailor 1161, 4th, h 3203 Webster av.
Wiegel Herbt C (Vera), meat ctr, h 4033 Louisiana.
Wiemeyer Herman F (Emma A), real est 1025, 4th rm 208, h 1704 Essex.
Wiemeyer Wm J (Lusted Garage), r 1520, 3d.
Wier Edwd H, r 1976 Kearney av.
Wier Eugene V (Lucy A), dry gds 7910 Girard, La Jolla, h 7863 Fay, La Jolla.
Wier John D, dry gds, r 7863 Fay, La Jolla.
Wier Theo A (Margt T), lab City Park Dept, h 1820 Edgemont.
Wier Thos F, phys, r 415 Elm.
Wier Wilber H (Ethel), vulcanizer The Auto Shop, h 1982 Kearney.
Wier Wm L (Mary), h 1976 Kearney av.
Wiese Elsie L, r So Chollas Valley, R D 3 Bx 79.

ADAIR'S GARAGE AND MACHINE SHOP
STUDEBAKER AND CHEVROLET
SERVICE STATION
TOWING SERVICES
1404 F ST.
SEE PAGE 4

P. M. DAIRY CO.
Manufacturers and Distributors of
Purity Dairy Products
COTTAGE CHEESE
ICE CREAM
BUTTER
CREAM
MILK KEFIR
12th & K Sts.
Phones: HOME 2034
MAIN 3311
Butter and Egg Dept.-701 Fifth
HOME 2431
MAIN 411

PARADISE VALLEY SANITARIUM
NATIONAL CITY. CAL.

Willard STORAGE BATTERY
J. Stanley LaSha IGNITION STATION
Willard STORAGE BATTERY
1251-57 FOURTH ST. MAIN 693

Wiese Ludwig H (Henrietta), h So Chollas Valley, R D 3 Bx 79.
Wiese Ludwig H jr, r So Chollas Valley, R D 3 Bx 79.
Wiese Otto D, hlpr S D Auto & Carriage Co, r So Chollas Valley.
Wiese Reinhold F (Inger), gardener, h 4027 Richmond.
Wiggins Bess Mrs, bkpr Waldorf Hotel, r 1615, 3d.
Wiggins Carlton W (Lillie), dept supt S D Cons G & E Co, h 1820 L.
Wiggins Carlton W jr, emp C M Gifford & Son, r 1820 L.
Wiggins Florence, steno, r 1820 L.
Wiggins Francis C, h 3027 K.
Wiggins Robt, student, r 1820 L.
Wiggins Ruth, r 1820 L.
Wight Chas, prop King Edward Hotel, h 730, 7th.
Wight Justin T (Henrietta H), with The Marston Co, h 753, 24th.
Wignall Wm N (Hazel E), carp, h 2920 Colton av.
Wigstrom Fred (Hannah), millman, h 3670 National av.
Wiichner Frank, shoerepr Lewis Shoe Co, r 1167, 13th.
Wiker Knute J, janitor San Diego High School, r 231, 17th.
Wickerstrom John F (Josephine C), real est 4131 University av, E. S. D. h 4221 Van Dyke av, E. S. D.
Wilber Apartments, Mrs Ada Meeks prop, 1311 Market.
Wilber David S (Lillian H), h 1842 Clove, Pt Loma Hts.
Wilber Henry D (Clara A), h 3574, 28th.
Wilber Mary Mrs, h 3227, 30th.
Wilber Nancy E, chf telep opr, r 3227, 30th.
Wilber Perry G, r 3227, 30th.
Wilber Thos B (Lavona), h 2684 A.
Wilbern Edwin B, student, r 2112 Pine.
Wilbern Waldo G (Agnes G), ins dept Exchange Securities Co, h 2112 Pine.
Wilbur Harry P (Mary), h 2670, 3d.
Wilcken Christian (Caroline), h 923 Johnson av.
Wilcken Frank E (Irene L), winder S D Broom Wks, h 935 Hayes av.
Wilcox Apt, Mrs M A Wilcox mgr, 1605 E.
Wilcox A, auto mech, h 2004 C.
Wilcox Chas M, inmate S D County Hospital.
Wilcox Clara A (wid A H), lndrs Felt Lndy, h 1371 C.
Wilcox Clifford (Caroline), firemn Fire Dept Sta 15 (Ocean Beach), h 4733 Newport av, Ocean Beach.
Wilcox David E, h 3928 Mississippi.
Wilcox D E, r 615, 8th.
Wilcox Eliza T Mrs, h 950, 9th.
Wilcox Ella Mrs, h 4320 Campus av.
Wilcox Emma F, h 2230 Logan av.
Wilcox Henry W (Mary A), h 1605 E.
Wilcox Horace C, r 4733 Newport av, Ocean Beach.
Wilcox Jas A, carp, r 1605 E.
Wilcox J B, r 1479 J.
Wilcox Lavina Mrs, h 1042 F.
Wilcox Lewis F (Ruth), printer Frye & Smith, h 1140, 21st.
Wilcox Mabel A Mrs, clk Whitney & Co, r 1502 Union.
Wilcox Mary A Mrs, mgr Wilcox Apts, r 1605 E.
Wilcox Nancy H (wid Geo T), mgr Sunny View Rms, h 1304, 2d.
Wilcox Patrica Mrs, h 1740, 5th.
Wilcox Wm T (Winifred E), h 4229 Alpine av, E S D.
Wildblood Alice I, r 1203, 30th.
WILDE LOUIS J, Mayor City of San Diego, r U S Grant Hotel.
Wilde Mark, loans 1015, 1st rm 516, r 2031, 2d.
Wilde Wilfred B, violin string mkr, r 1120 E.
Wilde Wm C (Alice), atty 1015, 1st rm 516, h 2031, 2d.

The MODEL MARKET
MEATS and FISH
EGGS, BUTTER, OLEO.
NEAREST TO ALL DEPARTMENT STORES
Broadway, Bet. 5th and 6th Sts.
CLOSEST TO FIFTH AND BROADWAY
MAIN 2137

PATENTS
A. B. BOWMAN
ATTORNEY AT LAW
311 UNION BLDG. MAIN 378-2223W
SAN DIEGO, CAL.

Electric Fixtures and Supplies
HARTWELL ELECTRIC CO. DESIGNERS AND MANUFACTURERS 955 SIXTH ST.

QUICK MONEY
ON DIAMONDS WATCHES JEWELRY GUNS MUSICAL INSTRUMENTS ETC.
WE BUY LIBERTY BONDS
CALIFORNIA LOAN OFFICE
411 F
See Page 40

The Luggage Shop
Where Highest Quality and Lowest Prices Meet.
Trunks Bags Suit Cases Etc.
Phone Main 1340
1207 FIFTH ST.
San Diego

WILDEN PERRY J, Pres Hebron Home for Aged People, r 1825 Newton av.
Wilder Edmund J (Bernice), with the Marston Co, h 3750 Reed av, E S D.
Wilder Frank H (Theo M), cement wkr, h 2167 Franklin av.
Wilder Harry H, prop Mission Cliff Pharmacy, h 4145 Ibis.
Wilder Hattie K, hairdresser Kath E Richards, r 2167 Franklin av.
Wilder Helen E, r 2167 Franklin av.
Wilder Ruth T, student, r 4145 Ibis.
Wildman Francis A (Adda) (Young, Lambert & Wildman), h 316 Douglass.
Wildt C Gerald, clk P O, r 1802, 32d.
Wildt G Victor (Kena M), carrier P O, h 2021 Fern.
Wildt Katherine Mrs, h 1802, 32d.
Wildung Fred (Mina), h 1944 Bway.
Wile Chris, r 1202 Hendricks av.
Wile Howard C (Sarah), carp, h 1202 Hendricks av.
Wile Miller, student, r 1202 Hendricks av.
WILEY B ALLEN CO THE, See Allen, Wiley B Co, The.
Wiley Chas E, mgr Swift & Co, h 2458 Dulzura av.
Wiley Chas W (Lelia E), asst Davis Undertaking Co, r 3910 Goldfinch.
Wiley Esmond F (Corinne), r 4338 Georgia.
Wiley Corinne M Mrs, tchr Lincoln Sch, r 4338 Georgia.
Wiley Genevieve (wid Geo H), h 1472 Arctic.
Wiley John (Rose), janitor, h 3021 L.
Wiley Sophie, r 2458 Dulzura av.
Wilfong Kenneth A (Alice E), carp, h 4538 Hawley blvd.
Wilgus C W, carp The Robt Cordtz Co.
Wilgus Wm, h 2408, 2d.
Wilhelm Armand L, dept mgr Sou Electrical Co, h 3769 Sisson av, E S D.
Wilhelm Don G (Hazel), vulcanizer E E Yates, h 1030, 17th.
Wilhelm Frank R (Elsie), rubber wkr the Savage Tire Co, h 1027 S 30th.
Wilhelm Jas B (Helm), driver, h 3602 Albert.
Wilhelm Katherine Mrs, h 1255 Pennsylvania av.
Wilhite Chas P, purser Star & Crescent Boat Co, r 1155, 12th.
Wilken C F, marshal Pac Marine & Const Co, r 2142, 5th.
Wilken John (Phebe A), h 3920 Goldfinch.
Wilkerson Mary A Mrs, apts 1343 Front.
Wilkerson Wm L (Nettie), prop Hotel Seifert, h 1343 Front.
Wilkes Frank, r 1861, 3d.
Wilkeson John (Annie R), h 2961 A.
Wilkeson Leslie, cook hlpr, r 501, 7th.
Wilkey Burnett, musician, r 1053, 2d.
Wilkie Frank, r 414 G.
Wilkins Chas F (Genevieve), h 2142, 5th.
Wilkins Earl B, ensign U S N North Island.
Wilkins Frank (Frances), mech, h 807, 10th.
Wilkins Otis E, hlpr Ingle Mfg Co, r 3962 Mississippi.
Wilkins Sarah J (wid C W), h 3962 Mississippi.
Wilkinson Abijah W (Jennie S), teaming contr 21, 20th.
Wilkinson Katherine Mrs, h 951 Wallace ct.
Wilkinson Felix V, surveyor, r 4671 Newport av, Ocean Beach.
Wilkinson Francis P (May E), mgr C F Morgan, h 5044 Del Monte, Ocean Beach.
Wilkinson Geo, car washer F B Naylor.
Wilkinson Geo P (Virginia), grocery and bakery 546 University av, h 3971, 8th.
Wilkinson Geo V (Helena), h 2030 Monroe av.
Wilkinson Harry T (Eleanor), carrier P O, h 3350, 31st.
Wilkinson Jennie (wid Geo), h 1968, 1st.
Wilkinson J Chester (Doris I), teller First Natl Bank, h 1404 Bush.

CONSULT THE
BROWN OPTICAL CO.
1011 FIFTH STREET
GROUND FLOOR AMERICAN BLDG.
MAIN 2997
HOME 1430


Pianos
Player Pianos
Thearle Music Co.
640 Broadway
"The World's Best"


Wilkinson Kirby, student, r 3971, 8th.
Wilkinson Katherine L (wid Wm H), h 951 Wallace ct.
Wilkinson Neal A (Louise) (West Grocery Co), h 3203 Madison av.
Wilkinson Nina (wid J K), h 1930 Irving av.
Wilkinson Violet (wid Saml), h 3821 Thomas av, E S D.
Wilkison M, waiter, r 222 Bway.
Willans Elizabeth Mrs, h 1218, 10th.
Willard Amanda M (wid T E), r 7424 Eads, La Jolla.
Willard Cora Mrs, h 1119, 28th.
Willard Cyrus Field (Elizabth H), mining, h 3661 Columbia.
Willard Edna Mrs, h 4302 Selma pl.
Willard Harry M (Eva), bldg contr 1701, 2d.
WILLARD SERVICE, J Stanley La Sha 1251-1257, 4th. (See right top lines.)
WILLARD STORAGE BATTERY SERVICE STATION, Adair's Garage 1404 F, Tels Main 2104, Home 2555. (See left side lines and page 4.)
Willard The, E E Meyer prop fur rms 535 E.
Willard Viola B (wid J F), h 1631 Dale.
Willard Wm H H (Flora), lab S D Cons G E Co, h 2250 N.
Willers Julius, saloon 1058, 3d, h 1133 G.
Willett Jacob W (Augusta C), meat ctr C S Hardy, h 3884 Florence.
Willett Mary A (wid John W), h 4341 Maryland.
Willey Chas R (Minnie F), h 2766 A.
Willey Geo, gardener, h 3037 N.
Willey Geo Page (Ruth H), rancher, r 910 Dove, Roseville Hts, Pt Loma.
Willey John, r 1334, 1st.
Willey John H (Elizabeth), carp, h 4064 Klauber, E S D.
Willey John R, student, r 4064 Klauber, E S D.
Willey Lillian G, clk Chas S Hardy, r 1225 Penn av.
Williams Abraham P (Harriet), h 3745 Pueblo av, E S D.
Williams Adella Mrs, emp K Hovden Co.
Williams Alex (Rebecca H), h 1876 National av.
Williams Alice G Mrs, h 3820, 3d.
Williams Alonzo, cook, h 4811 Niagara av, Ocean Beach.
Williams Alonzo M (Mamie H), h 827, 16th.
Williams Amelia N, student, r 2030 Sunset blvd.
Williams Anna A (wid R L), h 4287 El Cajon blvd, E S D.
Williams Anna C Mrs, cook S D Buss, r 1844 C.
Williams Archie E (Stella C), slsmn, h 2252 Julian av.
Williams Arthur W (Ida M), phys, h 1171, 24th.
Williams A T, h 1425 Market.
Williams Benj D (Harriet), h 5002 Adams av.
Williams Bernice, student, r 3982 Park blvd.
Williams Beulah F, tel opr S D Union, r 1243, 16th.
Williams Brayton E, room clk U S Grant Hotel.
Williams Calvin (Susie A), carp, h 2807, 29th.
Williams Carl, student, r 3982 Park blvd.
Williams Carrie, r 210 Maple.
Williams Catherine L, clk Sou Trust & Commerce Bank, r 1302 Ft Stockton dr.
Williams Chas, inmate S D County Hospital.
Williams Chas A (Pearl), h 2150 India.
Williams Chas B (Florence O), oils, h 2815 Granada.
Williams Chas L (Mina W), h 205 W Walnut.
Williams Chas M (Mary), carp, h 3982 Park blvd.
Williams Chas N (Laura T), painter, r 4656 Narragansett av, Ocean Beach
Williams Chas P, r 7703 Prospect pl, La Jolla.
Williams Chas S (Emma), cabtmkr, h 3377 Grevilla.
Williams Chas T, student, r 3865 Conklin av, E S D.
Williams Chas V (Marie B), restr 1162, 2d, h 1445 Front.

UNIFORMS
MADE TO ORDER
JACK HORNER
NAVAL TAILOR
448 W BWAY.
PHONE MAIN 1285

Ross & George
Bookbinders
Blank Book Manufacturers
and Paper Rulers
860 Third

CARPENTER'S INC.
1036 6TH ST., NEAR BROADWAY
HOME 1030; MAIN 828
THREE FLOORS OF Commercial Stationery, Office Supplies, Filing Systems and Devices, Books, Fine Stationery and Engraving.
DESK DEPARTMENT ON THIRD FLOOR

J. M. SCHEER
SOUTHERN TITLE BLDG.
948 Third St.
Famous Studio
"Photos That Please"
Telephone: MAIN 2263

Williams Clara C, r 1840, 31st.
Williams Clara C, r 1434, 6th.
Williams Clement (Ruth), h 1729 I.
Williams Clyde (Kate), clk, r 650, 17th.
Williams C F, h rear 4088, 1st.
Williams David K, lab, r 1663 Puterbaugh.
Williams David S, r 3519 Grim av.
Williams Deane C (Leo E), barber Anthony Sprockie, h 3454 Menlo av, E S D.
Williams Dell A, tailor Shulack & Maio, r 1643 Dale.
Williams Delta, clk City Park Dept, r 1615, 5th.
Williams De Witt B (Mabel C), h 3553, 4th.
Williams Dorothy, student, r 1026 Hendricks av.
Williams Dorothy, student, r 7703 Prospect pl, La Jolla.
Williams Dow Egbert, sec Hebron Home for Aged People, r 1825 Newton av.
Williams Egdar C W (Ruth A), photo, h 1729 I.
Williams Edith H (wid J H), h 2030 Sunset blvd.
Williams Edwd B, agt Mrs J T Gay 919, 4th rm 23, r 2555, 5th.
Williams Edwd F (Carrie L), h rear 2284 Julian av.
Williams Edward J, lndywkr, h 1315, 6th.
Williams Edwin, inmate S D County Hospital.
Williams Eliza P (wid Jas A), h 3743 Front.
Williams Elizabeth Mrs, mgr Rudolph Apts, h 470, 20th.
Williams Elizabeth A, clk Sou Trust & Commerce Bank, r 1302 Ft Stockton dr.
Williams Ellen L (wid Thos R), h 538 Hawthorn.
Williams Elsie, elev opr Holzwassers, r 702, 1st.
Williams Emma, student Cal Coml College, r 3018, 29th.
WILLIAMS EMMA EGBERT MRS, Supt and Mgr Hebron Home for Aged People, h 1825 Newton av.
Williams Emma O, student, r 3979 Utah.
Williams Ethel E (wid E T), h 1232, 24th.
WILLIAMS EUGENE D (Ethel), City Purchasing Agent, City Hall, r 4043 Front.
Williams Evan C (Rose Z), h 4054 Hamilton.
Williams Evan L (H E), flumetender Cuyamaca Water Co, r Lakeside.
Williams Even T, h 945½ Coast blvd, La Jolla.
Williams E T, h 1260 Johnson av.
Williams Fannie L Mrs, alteration hd Mode Cloak & Suit House, r 1540 7th
Williams Flora E Mrs, h 3529 Front.
Williams Floyd (Marzette), delivermn Young & Chamberlain, h 727 S 30th
Williams Floyd T, r 3680 Columbia.
Williams Frank, bkpr, h 561, 10th.
Williams Frank, printer, 1828 Cypress av.
Williams Frank D, bkpr Spreckels Co's, r 4401 Highland av.
Williams Fred (Mary D), auto mech, h 3775 Teak.
Williams Fred E (Ruth E), h 4374 Georgia.
Williams Fredk E, aupto opr, h 3773 Teak.
Williams Fred G, driver Pac Trans, Van & Truck Co, r 750, 1st.
Williams F A, lobbymn U S Grant Hotel, r 4065 Arizona.
Williams Geo, linemn, r 725, 4th.
Williams Geo, cook, r 1646 Front.
Williams Geo, r 1213 Prospect, La Jolla.
Williams Geo A, washer Labert's Garage, r 1265, 6th.
Williams Geo D (Elizabeth T), canvasser Union and Tribune, h 4472 Louisiana.
Williams Gershom G (Elsie), troublemn S D Cons G & E Co, h 7733 Girard, La Jolla.
Williams Grace, maid, r 136 F.


EMMA EGBERT WILLIAMS
Manager

HEBRON HOME

FOR AGED PEOPLE
(Incorporated)

Undenominational

Established by EMMA EGBERT WILLIAMS

24 Years experience in caring for aged people

1825 NEWTON AVE.

PHONES
HOME 3255
MAIN 3869

SAN DIEGO, CAL.

"THE ONLY STORE OF ITS KIND"
PASSMORE'S SAN DIEGO BIRD STORE
ALEXANDER NOLAND PROPRIETOR
1194 Sixth St. near B [TELEPHONE MAIN 2158] CANARIES, PARROTS AND GOLDFISH

It's Our Business to Mind Your Business

LOUIS C. MASTEN

Main 212 919 SIXTH STREET

Place the Management of Your Property in Our Care

NOTARY

Williams G B, lab, r 423 West F.
Williams Harold, student, r 1137, 12th.
Williams Harriet E Mrs, h 7760 Bishop lane, La Jolla.
Williams Harriett, r 1171, 24th.
Williams Harrison T (Lucinda D), h 3852, 4th.
Williams Harry, watchmkr and jeweler 217 West F, r Coronado.
Williams Harvey F, h 4361, 5th, E S D.
Williams Hattie H, h 1737, 30th.
Williams Helen E, r 2030 Sunset blvd.
Williams Henry H, carp, h 4189 Altadena, E S D.
Williams Herbt, student, r 1026 Hendricks av.
Williams Herbert B (Ethel K), h 3706 Van Dyke av, E S D.
Williams Herbt F (Carrie), huckster, h 1341 Market.
Williams Howard, mining, r 2214 Newton av.
Williams Howe A (Elizabeth), h 4287 El Cajon blvd, E S D.
Williams Howell A (Evelyn), h 4189 Altadena, E S D.
Williams H Douglas, auto opr Smith Taxicab Co, r 1632, 4th.
Williams Ida S Mrs, lessee Hotel Santa Fe, h 621 W Bway.
Williams Ina V, tel opr S D Union, r 1243, 16th.
Williams Ira (Anna), cond, h 35, 27th.
Williams Irene B, seam L L Bales, h 2030 State.
Williams Jas B (Frances E), slsmn Thearle Music Co, h 1232 Union.
Williams Jas F, chf clk S D & Ariz Ry Co, r Chula Vista.
Williams Jas L (Huldah), h 3680 Columbia.
Williams Jas W, ensign U S N North Island.
Williams Jas W (Mabel L), field eng City Engineer, h 806 W Pennsylvania av.
Williams Jas Walter (Jessie D) (J W Williams Co), h 931, 22d.
Williams Jas W jr, aviator, r 931, 22d.
Williams Jane (wid Hugh T), h 1302 Ft Stockton dr.
Williams Jessie R, r 3028, 2d.
Williams John, tmstr, r 639 E.
Williams John A (Mabel U), sec Standard Canning Co, h 1215, 30th.
Williams John C (Adella), tmstr City Operating Dept, h 2468 Jefferson.
Williams John H, janitor Painless Parker, h 4085 Wabash.
Williams John H (Margt J), h 3371 Anna, E S D.
Williams John H (Martha J), painter, h 3979 Utah.
Williams John K (Mabel M), h 3515 Ray.
Williams John L (Margt A), chf janitor City Hall, h 4226 Alabama.
Williams John L, pantrymn, r 837 State.
Williams John T (Viola), motrmn S D Elec Ry Co, h 3666 Fairmount av, E S D.
Williams Jos C (Kate), r 650, 17th.
Williams Jos R (Mary E), livery 469, 10th, h 508, 11th.
Williams Jos R (Eleanore), store mgr Merritt's, h 1225 Ft Stockton dr.
Williams Jos R (Gertrude E), h 4030 Center.
Williams Julius P, h 2078 Defoe, Ocean Beach.
WILLIAMS J W CO (James Walter Williams), Merchandise Brokers 338 7th, Tel Main 989.
Williams Katharine, r 2030 Sunset blvd.
Williams Kathleen F Mrs, h 1026 Hendricks av.
Williams Kenneth B, student, r 931, 22d.
Williams Lee, r Golden West Hotel.
Williams Leland J (Hazel), bkpr War Camp Community Service, h 3684 India.
Williams Levi, h 3838 Chamoune av, E S D.
Williams Lew (Mary A), h 1840, 31st.
Williams Lewis (Charlotte S), machinery 1015, 1st rm 312, h 1811 Sheridan av.
Williams Lucinda D Mrs, fur rms 3852, 4th.

IRWIN & CO.

HAY, GRAIN, FLOUR, MILL FEEDS, POULTRY FEEDS, GRAIN BAGS, WOOL BAGS, SACK TWINE, COAL

Main office FOURTH AND K

PHONES: MAIN 440 HOME 1440

Write Us for Mailing Lists

Any Trade or Profession Here or Anywhere

San Diego Directory Company

William Kettner

GENERAL INSURANCE

Tel., Main 2183 334-335 SPRECKELS BUILDING

SAN DIEGO FARM & MORTGAGE COMPANY
617 "E" STREET
TIMKEN BLDG.
PHONES
Pacific 1841 Home 2245
FARM LANDS
SURETY BONDS
GENERAL INSURANCE
BUILDING LOANS

MACHINERY SUPPLIES
BELTING
ELECTRIC MOTORS
GAS ENGINES
HOSE
IRRIGATION SUPPLIES
OILS and GREASES
PIPE and FITTINGS
PACKINGS
PULLEYS
PUMPS
WASTE
MACHINERY SUPPLY CO.
340-348 Seventh
PHONES
MAIN 99
HOME 1199

Williams Lucy Mrs, bkpr, r 757, 11th.
Williams Lulu Mrs, r 521, 18th.
Williams Lutie, clk Co Auditor, r 508, 11th.
Williams Mabel E, acct Klauber-Wangenheim Co, r 508, 11th.
Williams Mabel M, music tchr, r 1137, 12th.
Williams Malcolm M (Sarah L), rancher, h 1243, 16th.
Williams Margaret, r 2030 Sunset blvd.
Williams Margt Mrs (wid Wm), r 1026 Hendricks av.
Williams Marion, student, r 7703 Prospect pl, La Jolla.
Williams Marion H, tchr Normal Training Sch, r 5002 Adams av.
Williams Martha L, r 3979 Utah.
Williams Mary (wid Danl), h 4020, 8th.
Williams Mary A (wid H H), r 931, 22d.
Williams Mary D (wid Horace), h 3773 Teak.
Williams Mary H Mrs, h 827, 16th.
Williams Mary L, r Harvey D Allen.
Williams Mary R Mrs (Williams & Dedrick), r 2178 Woolman av.
Williams Matthew J (Effie), r 526 West E.
Williams Minnie (wid Wm), h 3115 Greeley av.
Williams Minnie W Mrs, r 3102 Greeley av.
Williams Missouri Mrs, r 140, 18th.
Williams Myra, entertainer, r 1251, 3d.
Williams Nana Mrs, prop The Redlands, r 741 E.
Williams Nancy Mrs, r 1260 Johnson av.
Williams Neil, auto opr Wellman, Peck & Co, r 1026 Hendricks.
Williams Nellie (wid Clarence J), h 756, 17th.
Williams Nellie Mrs, slsmn Alfd Stahel & Sons, r 1205, 12th.
Williams Nelson E (Nana), electr, h 741 E.
Williams Olive M Mrs, real est 3865 Conklin av, E S D.
Williams Oliver, r 4020, 8th.
Willitms Orton A, r 3745 Pueblo av, E S D.
Williams Oscar E (Anna), carp, h 7850 Bishop lane, La Jolla.
Williams Paul (Nellie), h 7703 Prospect pl, La Jolla.
Williams Percy W, carp, h 4619 Gilmore pl.
Williams Richd J (Mary), h 1663, 4th.
Williams Richd O (Ella), painter, h 1137, 12th.
Williams Robert B R (Mary), h 2178 Woolman av.
Williams Robt D (Amarilla S), h 4054 Center.
Williams Robt H (Welton M), gro, h 3987 Texas.
Williams Robt M (Alphea), rest 705 Market, r 615, 8th.
Williams Roger B, tire wkr the Savage Tire Co, r 2626 Boston av.
Williams Roger K (Esther H), mgr bond dept Sou Trust and Commerce Bank, h 3519 Grim av.
Williams Rosario Mrs, h 204, 16th.
Williams Roy, r 1427 Market.
Williams Roy A (Ella), eng, h 1451 Columbia.
Williams R B, clk Weggenman Booteries, r 325 B.
WILLIAMS SAM F (Jessie M), Plumbing and Heating 640, 18th, Tels Main 5749, Home 2284, h 4479 Granada av, E S D.
Williams Saml (Ellen), lab, h 1632, 4th.
Williams Saml S (May V), photo 961, 4th rm 15th, r 933, 13th.
Williams Sarah, r 2912, 30th.
Williams Sarah (wid E R), h 817 Silverado, La Jolla.
Williams Sarah E (wid Jas), r 2140 Front.
Williams Sarah L (wid Richd), r 3730 Copeland av, E S D.
Williams Seth (Leotta C), h 2308 Albatross.
Williams Sophia (wid Geo), h 1425 C.
WILLIAMS STANLEY S DR (Nettie S), Chiropractor 2603 National av, Tel Main 1410.
Williams S R, h 3204 Clay av.

THE PACIFIC MUTUAL
LIFE INSURANCE COMPANY
Issues One Accident Policy Every Minute
ACT
Better See NEAL & WOLF
NOW 625 E Street


POULTRY, BEES, GARDEN SUPPLIES
LIVE and DRESSED POULTRY
643-649 G ST.
COR. SEVENTH
STILES POULTRY SUPPLY CO.

Williams Tecumseh S, trustee East San Diego, h 3737 Stockton av, E S D.
Williams Thad H (Gertrude), caretkr, r 2418, 5th.
Williams Theo E, r 1840, 31st.
Williams Thos A (Lillian H), mach Union Garage, h 2996 E.
Williams Thos G (Josephine), tmstr City Operating Dept, h 3072 Valle av.
Williams Tom G (Olive M), clk Chas S Hardy, h 3865 Conklin av, E S D.
Williams Thos W, lab, r 535 E.
Williams Timothy A (Elizabeth M), auto opr, h 4185 Louisiana.
Williams Trebaille Mrs, r rear 4445 North av.
Williams T Sherman (Flossie M), bldg contr 3737 Stockton av, E S D.
Williams Vera, emp K Hovden Co.
Williams Walter (Cassie), cook, h 3848, 3d.
Williams Wilburn H (Alice P), h 4107 Florida.
Williams Wilford S (Florence M), slsmn Lion Clo Co, h 3976 Kansas.
Williams Wm I, cond S D Elec Ry Co, r 35, 27th.
Williams Wm T (Fanny L), barber 415 F, h 1540, 7th.
Williams Wm T (Mary), h 4776 Santa Monica av, Ocean Beach.
Williams Wm V (Minnie), real est, h 3406 Mission dr.
Williams & Dedrick (Mrs Mary R Williams, Mrs Rosie Dedrick) rest 824, 2d.
Williamson Alex, h 111 Dickinson.
Williamson Angelo, lab, r 345 W Ash.
Williamson Elmer (Emma C), mach S D Cons G & E Co, r 972, 22d.
Williamson Emily C (wid Wm), r 2451, 1st.
Williamson Frank G (Katherine), sign painter The Robt Cordtz Co, h 634, 25th.
Williamson Geo, gardener City Park Dept.
Williamson Herbert E (Agnes E), carp, h 2882 Logan av.
Williamson Jacob G (Rebecca A), r 617, 18th.
Williamson Jas, lab, h 1011, 17th.
Williamson Jas I, printer, r 4621 Menlo av.
Williamson Jas M (Mary M), h 4621 Menlo av.
Williamson Jessie M (wid W H), r 2420 G.
Williamson Lizzie (wid Jas), h s s El Cajon blvd 1 h e of Mission av, E S D.
Williamson Louisa, r 3052 K.
Williamson Louise B, r 344 Kalmia.
Williamson Marianne, tchr, r 344 Kalmia.
Williamson Niel, clk, r 108 F.
Williamson Otto F (Lillian), slsmn Lewis Shoe Co, h 3446, 29th.
Williamson Saml, lab, r 2184 Logan av.
Williamson S Stanhope (Mary B), h 344 Kalmia.
Willida Apartments, S L Morrison prop 1964, 5th.
Willier Walter K (Emma), meat ctr Chas S Hardy, h 1665, 2d.
Williford David E (Ethel), with the Marston Co, h 4091, 8th.
Williford David M (Fanny M), carp, h 4045, 8th.
Williford Fanny M Mrs, drsmkr, r 4045, 8th.
Williford Norvell L, r 4045, 8th.
Willing Anna B Mrs, rest 1819 Adams av.
Willing Esther, maid 2932 Evergreen, Loma Portal.
WILLING FRED S (Anna B), Prop Home Transfer Co, h 1819 Adams av. Tel Hillcrest 1067.
Willingham Nannie E (wid W A), r 4144 Alabama.
Willis Annie L, maid, r 3060 E.
Willis Beatrice, slswmn A M George, r 1619 Columbia.
Willis Chas T (Emma), blksmth 202, 14th, h 2888 Newton av.
Willis Eben S (Helen R), stockmn Western Metal Supply Co, 27 N Evans.
Willis Edwd C (Emma F), stage driver United Stages, h 768, 17th.
Willis Frances A, student, r 329, 10th.
Willis Frank S (Lillian), lab, h 329, 10th.
Willis Georgia, milliner Mabel Whitsitt, r 1266, 10th.


MUEHLEISEN TENT AND AWNING CO.
Manufacturers of
Tents
Awnings
and Covers
Flags, Sails and Camp Furniture
753-755 Fourth Street
Both Phones

Frye & Smith
Print This Directory
856 Third St. San Diego

FIREWOOD
San Diego Eucalyptus Wood Co.
202 SIXTH ST.
Phones: Main 2035 Home 3266

THE WILEY B. ALLEN CO.
1031 FIFTH STREET
PIANOS, INNER-PLAYERS, AND REPRODUCING PIANOS VICTROLAS, BRUNSWICKS, AND VICTOR RECORDS
EASY TERMS

Willis Henry B, hides and skins 1023, 2d rm 405, h 2927, 4th.
Willis Jas (Mary J), h 2059 Julian av.
Willis John K (Lulu E), stablemn Pure Milk Dairy Co, h 1741 Kearney av.
Willis Kate E Mrs, h 1346 Front.
Willis Lina Mrs, h 1845, 3d.
Willis Saml G (Kate), h 7451 La Jolla blvd, La Jolla.
Willis Wm G (Vivian O), prop La Jolla French Lndy, h 1340 Torrey rd, La Jolla.
Willis W Glenn (Agnes S), water service Santa Fe Ry, h 2336 F.
Willits Jas N (Dorothea C), clk Klauber-Wangenheim Co, h 1915 Adams av.
Willits Louis W (Clara J), h 2940 Laurel.
Willits Winthrop J (Lillian), clk S D Hotel, h 134 W Hawthorn.
Willius Clara (wid Ferdinand), h 4041 Hillcrest dr.
Willius Henrietta W, r 4041 Hillcrest dr.
Willius Robt F, r 4041 Hillcrest dr.
Willkoman J A, firemn Fire Dept Sta 2.
Willman Fred W Rev (Jean), h 4077, 3d.
Willman Lewis, student, r 4077, 3d.
Willner B L Mrs, hskpr Colonial Apts, Hotel La Jolla.
Willner Frieda, waitress Minnie Kennedy, h 902 Prospect, La Jolla.
Willoughby Anna Mrs, seam Children's Home.
Willoughby Jas E (Laura E), lab, h 1124 S 30th.
Willow John J (Sarah A), watchmn, h 1168, 10th.
Wills Caroline M Mrs, r 4094 Center.
Wills Chas, clk F H Oehlerking, r 843, 4th.
Wills Frank (Marie A), brtndr Mrs A E Wood, h 331 S 32d.
Wills Frank R (Annie M), h 1163, 22d.
Wills Fred C (Edna E), cond S D Elec Ry Co, h 4193 Georgia.
Wills Geo (Bessie M), cond S D Elec Ry Co, h 3030 K.
Wills Herbt (Nellie), wood wkr S D Auto & Carriage Co 4975 Santa Monica av, Ocean Beach.
Wills John V (Nan C) (Quality Silk House), h 3511 Oregon.
Wills Mabel, r 3246 University av.
Wills Mary E, student, r 4094 Center.
Wills Sarah M (wid G E), h 3246 University av.
Wills Thos W (Margt), carrier P O, h 1727 J.
Willsie Lucinda, r 1189 Coast blvd, La Jolla.
Willson John G, box mkr Federal Box Co, r 2113 Julian av
Willy Florian, blksmth, h 3037 N.
Wilms Arthur L (Emma F), saw filer McCormick Lmbr Co, h 2246 Irving av.
Wilms Fred (Anna F), h 212 Quince.
Wilms Fred H, r 212 Quince.
Wilms Marian C, r 1932 Kearney av.
Wilms Wm G (Louise M), filer, h 1932 Kearney av.
Wilms Wm G jr, box mkr Federal Box Co, r 1932 Kearney av.
Wilner Margt, h 1319 Columbia.
Wilsford Roy, driver Pure Milk Dairy Co, h 614 A.
Wilshire Apartments, Mrs Emma Hansen prop 2004 C.
Wilsie Elva, clk S C Green, r 1256 Robinson av.
Wilsie Gladys E, r 1256 Robinson av.
Wilsie Jeannie, r 1256 Robinson av.
Wilsie Willis E (Florence J), h 1256 Robinson av.
Wilson Albt, auto opr S D Hardware Co, r 3180 Woolman av.
Wilson Alfred C, ensign U S N North Island.
Wilson Alex, r 3975, 8th.
Wilson Alice (wid W T), r 3963 Franklin av.
Wilson Alvie E (Gertrude), cigars 425 E and 531 E, h 1108 same.
Wilson Amy C Mrs, r 4832 Brighton av, Ocean Beach.

WHY WORRY?

Drawing $50 per week

HERBERT N. NEALE
General Insurance
Accident and Health
Automobile
Burglary
Fire
Compensation
Liability
Plate Glass
Fidelity Bonds
Surety Bonds
GEN. AGT.
OCEAN ACCIDENT AND GUARANTEE CORP. LTD.
of London
All Casualty Losses Adjusted by This Office
443 SPRECKELS BLDG.

WHY WORRY?

Drawing $50 per week

SERVICE BRANCH
936
SECOND STREET
NEAR BROADWAY
SAN DIEGO

SAVAGE TIRES

HAVE YOU SEEN THE SAVAGE SERVICE CREED?

Frank A. Salmons
"The Insurance and Bond Man"
Southern Title Bldg. ON THE PLAZA
Phones: Main 244 Home 1344
Writes All Forms of **Insurance**

Wilson Andw J (Naomi), h 968 Thomas av, Pacific Beach.
Wilson Anna (wid Lee J), h 4189 Altadena av, E S D.
Wilson Arthur H (Beatrice), 2d hand furn 4144 University av, E S D, h 4229 Copeland av, E S D.
Wilson Avaline S Mrs, h 2555, 5th.
Wilson A E, h 4226 Cleveland av.
Wilson Berty, clk, r 770, 21st.
Wilson Bridget (wid Seth), r 1471, 8th.
Wilson Candace, yeomanette, r 1236, 17th.
Wilson Carl R (Ida B), confy 7882 Girard, La Jolla, h 1143 Coast blvd same.
Wilson Chas E (Docia), sec-treas Pure Milk Dairy Co, h 739, 20th.
WILSON CHARLES W (Augusta N), Cashr The San Diego Savings Bank and Pres Merchants Association of San Diego, h 1528 Granada.
Wilson Christopher C, h 4395 Highland av, E S D.
Wilson Edna N, r 7753 Prospect, La Jolla.
Wilson Edwd M, cond S D Elec Ry Co, r 730, 7th.
Wilson Edwd W, auto mech Sinclair's Ford Agcy, r 844, 16th.
Wilson Elizabeth (wid W N), h 844, 16th.
Wilson Ellen (wid John), h 3232 I.
Wilson Ellen L (wid Jas T), drsmkr, h 721, 17th.
Wilson Ellen M Mrs, r 4045 Albatross.
Wilson Elmira M Mrs, h 4976 Santa Cruz av, Ocean Beach.
Wilson Elsworth (May), capt, h 931 Ash.
Wilson Ena L (wid H L), r 2966 Kalmia.
Wilson Ernest P (Jennie M), printer 607, 8th, h 912, 24th.
Wilson Eska E (Dollie M), social sec Natl War Work Council Y M C A, h 3781 Goldfinch.
Wilson Esther, steno Leighton McMurtrie, r San Diego Hotel.
Wilson Ethel, clk Holzwassers, r 770, 21st.
Wilson Eva L, bkpr Brawner & Hunter, h 4649 Voltaire, Ocean Beach.
Wilson E D, h 1439 J.
Wilson Florence J (wid E D), h 770, 21st.
Wilson Frances M (wid J W), h 1038 S 26th.
Wilson Frank (Jennie), slsmn Simon Levi & Co, h 1520 Monroe.
Wilson Frank, r 1023 Front.
Wilson Frederic B, clk S D Hotel, r same.
WILSON GENEROUS L (Nellie M), Successor to A L Ross Co Real Estate and Investments 206-7-8 Owl Drug Co Bldg 1025, 4th, Tels Main 1102, Home 1761, h 3985 Falcon. (See page 43.)
Wilson Geo, painter, r 767, 7th.
Wilson Geo (Julia), carp, r 1944 Bway.
Wilson Geo A, machinemn McCormick Lmbr Co, r 1038 S 26th.
Wilson Geo W (Mary), police, h 2847 L.
Wilson Geneva M, steno Army & Navy Lndy, r 3545, 32d.
Wilson Gertrude Mrs, fur rms 1108 E.
Wilson Grace, tailor C E Bash, r 136 W Bway.
Wilson G B, h 2941, 4th.
Wilson Hannah (wid B M), r 4107 Florida.
Wilson Harry A, 2d hd gds 4144 University av, r E S D.
Wilson Harry T (Florence E), switchbdmn Pac T & T Co, h 355 Olive Wood ter.
Wilson Henry, r 3969, 8th.
Wilson Henry (Ella I), h 3781, 32d.
WILSON HENRY B (Nellie C), Physician, Diseases of Children a Specialty, Suite 806 Timken Bldg 861, 6th, Hours 11 to 12 a m, 2 to 4 p m. Tel Main 3290, h 4205 Trias, Tel Hillcrest 2227.
Wilson Henry C, mgr W U Tel Co, h 7768 Girard, La Jolla.
Wilson Howard M (Nettie), h rear 3744 Pacific av, E S D.
Wilson Hugh W, eng, r 2941, 4th.

B. L. DEVINE
MANAGER and ADJUSTER
Massachusetts Bonding and Insurance Co.
Accident, Health
Liability, Casualty
Fidelity Bonds
Automobile
Burglary
Plate Glass
GRANGER BLDG.
PHONE MAIN 1560

Office Buildings
With their tenants see Pages 16-18

PROCESS PATENTED BY THE SAVAGE TIRE COMPANY SAN DIEGO, CALIF.
GRAFINITE TUBES
THE ONLY INNER TUBE GUARANTEED NOT TO STICK TO THE CASING

CONNER ADJUSTMENT BUREAU
G. E. CONNER
MANAGER
PHONE MAIN 2683
"WE GET THE MONEY"
23 SEFTON BLDG.

The Davis
UNDERTAKING
CO.
1752 4th
MAIN 2376
HOME 1913

J. A. Henry
Company
410-411
OWL BUILDING
We handle stocks of all kinds. We make a specialty of organizing new companies and raising capital for new industries
Let Us
Incorporate
Your
Company

Wilson H A, r Golden West Hotel.
Wilson Ira L (Zuie N), real est 627E, r 840 B.
Wilson Irene, waiter G W Newton, r 1312 Front.
Wilson Jarvis F (Edith A), h 4551 Kensington dr.
Wilson Jas A (Harriet), prop Hotel Cabrillo, h 1116 Prospect, La Jolla.
Wilson Jas B, h 2941, 4th.
Wilson Jas H (Louise), driver, h 3545, 32d.
Wilson Jas H, h 1136, 17th.
Wilson Jas R (Cora B), cigars 301 E, h 1516 Ft Stockton dr.
Wilson Jas S (Maud M), sale agt Natl Cash Register Co, h 3570 Louisiana
Wilson Jeanne, asst Dr J M Wilson, r 1542 State.
Wilson Jeff, slsmn J J Pool, r 950, 14th.
Wilson Jessie L, bkpr Henry Wiegand, r 4410 Park blvd.
Wilson Jesus (Alexandria), sailor, h 850 State.
Wilson John, shoemkr 428 W Bway.
Wilson John A (Alta D), insp S D Elec Ry Co, h 2574 Imperial av.
Wilson John C (Lulu), porter E H Dick, h 666, 8th.
Wilson John G (Martha A), mach opr, h 2113 Julian av.
Wilson John M (Isabella), saloon 225 W Market.
WILSON JOHN M (Annie), Dentist Broadway at 3d. Tel Main 836, h 1542 State. Tel Main 3750.
Wilson John S, r 1504 India.
WILSON JOHN W (Hattie A), Sanitary Engineer, Septic Tanks 201 G. Tel Main 3182, h Encanto, Tel Main 8652.
Wilson John W (Frances), meat ctr Spring & Sprague, h 3777½ Herbert
Wilson John W, machinemn McCormick Lmbr Co, r 3052 Main.
Wilson Jos L, carp McCormick Lmbr Co, h 424 S 28th.
Wilson Julia (wid Geo), h 4410 Park blvd.
Wilson J K, sergt police, r 2103 I.
Wilson J Mills (Annie J), dentist 238 Bway, h 1542 State.
Wilson J Vernon, electr Independent Electrical Co, r Encanto.
Wilson Kenneth E, r 921, 17th.
Wilson Laura F, r 4976 Santa Cruz av, Ocean Beach.
Wilson Laura O (wid J D), clk Boadway Bros, h 3151 Newton av.
Wilson Lawrence F, r 3545, 32d.
Wilson Leonore F Mrs, drsmkr, r 936, 19th.
Wilson Lillian, steno Sunset Photo Studios, r 1516 Ft Stockton dr.
Wilson Lillian E, clk Holzwassers, r 3785 Albatross.
Wilson Louise, lndywkr U S Grant Hotel, r 3545, 32d.
Wilson Louise S, tchr S D High Sch, r 636 C.
Wilson Lucy D Mrs, fur rms 720 State.
Wilson Lydia, waiter B M Seiler.
Wilson Mabel, r 732, 8th.
Wilson Mae P (wid John), clk, h 2523 a L.
Wilson Mamie E Mrs, cashr Hamilton's Inc, r 1631, 30th.
Wilson Margt, nurse, r 4326 Cleveland av.
Wilson Margt, missionary, h 1480 Bway.
Wilson Marguerite A, r 240 Laurel.
Wilson Mary Mrs, clk, r 841, 5th.
Wilson Mary A (wid D C), r 950, 14th.
Wilson Maud T Mrs, r 3949 Centraloma dr, Chatsworth, Pt Loma.
Wilson Max V, opr Pickwick Theatre.
Wilson May, hairdresser, r 4045 Albatross.
Wilson Mayes J, cashr S D Hotel.
Wilson Melvin L (Belva E), iron wkr, h 3662 Van Dyke, E S D.
Wilson Melvin N, radio elect U S Naval Radio Sta Chollas Heights, h 3336 Dale.
Wilson Merl A, auto mech Diamond Garage, r 1311 Market.
Wilson Nellie M, with the Marston Co, r 1863 Sunset blvd.
Wilson Neva N, pupil nurse Agnew Sanitarium, r 721, 17th.

George F. Otto & Son
Florists and Nurserymen
NURSERY, 35TH AND NATIONAL AVE.
PHONE. MAIN 7086
FLORAL DEPOT
Cor. SIXTH and B
PHONES
MAIN 759 HOME 1207

V. WANKOWSKI & CO., INC.
V. WANKOWSKI, PRESIDENT W. McCLELLAND, VICE PRES. & SECY
Loans, Real Estate, Insurance, Surety Bonds. PHONES: Main 2029 Home 1315 341-342-343 Spreckels Theatre Bldg.

Wilson Ole K (Olive), v-pres, S D Shipbldg & Dry Dock Corp, h 2738 Upas
Wilson Orville B, steno, r 3180 Woolman av.
Wilson O Winfield, student, r 2738 Upas.
Wilson Patk (Nellie), baker R Raphael, h 1543, 1st.
Wilson Paul G (Lucile), prod, h 128, 25th.
Wilson Percy C, mining, r 415 C.
Wilson Ralph (Clara), r 1422 Market.
Wilson Ralph V (Anna E), printer, h 4763 Edgeware rd.
Wilson Renwick G (Sena), cranemn, h 1022 S 32d.
Wilson Robt, lab, r 423 West F.
Wilson Robt, student, r 7768 Girard av, La Jolla.
Wilson Robt E, painter Standard Oil Co, h 2245 Logan av.
Wilson Robt L (Martha E), lab, h 3738 Stockton av, E S D.
Wilson Robt S (Isabel), with the Marston Co, h 3180 Woolman av.
Wilson Rosa Mrs, h rear 4144 Campus av.
Wilson Rose E Mrs, with the Marston Co, h 1236, 17th.
Wilson Roy A (Florence), h 3962 Goldfinch.
Wilson Sallie A (wid A M), h 4508 Georgia.
Wilson Saml A (Hazel F), h 1712 Glenwood dr.
Wilson Schuyler S (Birdie C), h 3449 Pueblo av, E S D.
Wilson Sidney S (Emma), clk J R Wilson, h 4388 El Cajon blvd, E S D.
Wilson Stanley R, student, r 3180 Woolman av.
Wilson Thos, r 1480 Market.
Wilson Thos, driver S D Rubbish Co, r 320, 16th.
Wilson Thos C (Edith M), Route Supt Elec Lndy Co, h 1695 Logan av.
Wilson Thos E, porter Beck & Camp, r 136 F.
Wilson Thos L, h 4125 Sisson av, E S D.
Wilson Thos L (Anna R), watchmn, h 2161 Franklin av.
Wilson Thos R (Viola), h 830, 12th.
Wilson T Rhone (Edna), cashr, h 4145 Randolph.
Wilson Viola Mrs, fur rms 1366, 2d.
Wilson Viola Y, student, r 2738 Upas.
Wilson Warner T, mach, h 2419 J.
Wilson Wm, clk J M Moody, r 3336 Dale.
Wilson Wm A, auto opr, r 3180 Woolman av.
Wilson Wm A (Helen M), station operator East San Diego Oil Station, h 4469 Alabama.
Wilson Wm C H, painting contr, r 1122 Union.
Wilson Wm E (Jane), carp, h 1422 Market.
Wilson Wm E (Lucy D), prop Club Stables, h 720 State.
WILSON WM E, Dentist (Orthodontia Exclusively) 651 Spreckels Bldg 121 Bway. Phones Main 1035, Home 2586, r Grossmont, Phone La Mesa 48-WI.
Wilson Wm J, emp the Savage Tire Co, r 1038 S 26th.
Wilson Wm N Jr (Mayme E), slsmn W P Fuller & Co, h 1631, 30th.
WILSON & CO, W F Ahern Mgr Meat Packers 801 K.
WILSONIA HOTEL, Mrs B W McDowell prop 1545, 2d.
Wilstach Benj E, r 2980 C.
Wilt Dorah W (Rev) (Daisy D), pastor Trinity M E Church, h 3332 Grim av.
Wilt Elizabeth, clk, r 4010, 4th.
Wilt Herman, auto opr S D Eucalyptus Co, r 4354 Mississippi.
Wilt John T (Rebecca A), clk Klauber-Wangenheim Co, h 4354 Mississippi
Wilt Verne, r 4010, 4th.
Wilt Wm, student, r 4010, 4th.
Wilt Wm A (Bertha M), gro 438 University av, h 4010, 4th.
Wimberley Edwd (Eunice), r 2931 Thorn.
Wimmer John, sausagemkr Chas S Hardy, r 1151, 1st.
Winant Clifton S, h 4346 Orangewood, E S D.
Winchell Amelia N, h 3686 Stockton av, E S D.

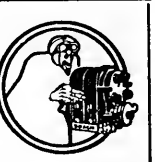
YOUNG AND CHAMBERLAIN
Magneto Battery AND Tire Experts
VULCANIZING
1310 Fifth St.
426 A St.
PHONE—MAIN 2264

THE HENRY CO.
SPECIALTY MANUFACTURERS and PATENT BROKERS
We will exploit your patent if it has commercial value also obtain patents on your invention
Fred E. Mefford
Reg. Patent Attorney
732 E
PHONE MAIN 1649

EASY PAYMENTS
Eight Floors of Quality and Beauty In Furniture, Carpets, Rugs, Draperies, Office Equipment, Phonographs.
THE BLEDSOE COMPANY FURNITURE
SIXTH AND C STREETS

Economy Waste Paper Co.
E. W. ANDERSON, Proprietor
Main 1473 — 10th Street. S. W. Corner I
¶ Buys Waste Paper, Old Newspapers and Magazines at Highest Market Price

Ford THE UNIVERSAL CAR
AGENCY AND SERVICE STATION
POST OFFICE GARAGE
W. R. Middleworth
GIRARD and SILVERADO
LA JOLLA
SEE PAGE 5

Winchell Apartments 1751 University av.
Winchell Converse S, administrator Calvin S Winchell, h 1751 University av.
Winchell Geo C (Alice M), clk, h 3806 Mission av, E S D.
Winchester Cecil N Mrs, slswmn The Bledsoe Co, h 1903, 30th.
Winchester Lewis R, r 2853 Newton av.
Winchester Margaret F, r 1903, 30th.
Winchester Wm C, r 1903, 30th.
Wincote Chas B, slsmn, r 3710, 7th.
Wincote Marion B (wid Chas E), h 3710, 7th.
Wind Annie, r 727, 19th.
Wind Arthur W (Minnie L), eng, h 756, 19th.
Wind Augusta Mrs, h 727, 19th.
Wind Bernardus J (Mary H), motrmn S D Elec Ry Co, h 4670 Oregon.
Wind Fred T, r 727, 19th.
Wind Margaret Mrs, with the Marston Co, r 727, 19th.
Wind W A, eng Chas S Hardy, r 756, 19th.
Winder Jerome, messgr Daily Transcript, r 3920, 5th.
Winders Oscar E, h 4111 Front.
Windsor Apts, Mrs Mary T McVey prop 1800, 3d.
Windsor Harold K, cashr Moore's Restaurant, r 1123, 9th.
Windsor John, h 3938 Cleveland av.
Windsor Marie Mrs, lndrs Troy Lndy, h 3918 Florida.
Winsted Lewis F, painter, h 4560, 43d.
Wineburgh Emanuel (Emma) (Hub Clo Co), h 3365, 1st.
Wineburgh John F, slsmn Hub Clo C , r 3365, 1st.
Winegarden Jos (Anna L), steno, h 3233 Logan av.
Wineger John G (Lena), carp M Trepte & Sons, h 4724, 34th.
Wineken Ernest (Lena), janitor, h 680, 11th.
Wines Cora, waiter, r 310 Elm.
Wines Sydney J (Luella), pres S J Wines Coffee Co, h 524 Maple.
WINES S J COFFEE CO, S J Wines Pres, J F Graham Sec, Wholesale and Retail Coffees, Teas, Spices and Extracts 724, 7th. Branch 648 Bway. Tels Main 9, Home 1009.
Winfield Chas, r 976 Feldspar, Pacific Beach.
Winfield Robt, h 840 B.
Wing Chong Co, gro 459, 3d.
Wing Hai Co, Chinese Mdse 301 J.
Wing Harry C (Mary R), supt, h 4174, 4th.
Wing Leon H (Myrtle G), reporter, h 3540, 5th.
Wing On Co, Chinese Mdse 312 J.
Wing Peleg B (Anna M), phys 520 Erm 1000, h 1985 Guy.
Wingate Ernest R (Dora C), h 4032 Thomas av, E S D.
Wingfield Corinne B (wid A T), h 1665, 9th.
Winkler Helen P, dept mgr Bishop & Co, r 470, 20th.
Winkler Susanna B, nurse, r 1468, 1st.
Winkler Susie, nurse Children's Home.
Winn Ann B, employment sec Y W C A, r 740 Cedar.
Winn Ella J, r 1534, 30th.
Winn Jos (Sadie), carp, r 943, 4th.
Winn Kittie L (wid John), h 2052 Logan av.
Winn Lera, r 740 Cedar.
WINN LOUIS MASSIE DR (Florence Viola), Doctor of Optometry 210-212 Watts Bldg 520 E. Tel Main 221, h 1330 Douglas. Tel Hillcrest 2073-W. (See classified Optometrists.)
Winn Pearl I, r 3540, 5th.
Winn Robt H (Grace J) (Robt H Winn Co), h 1534, 30th.
WINN ROBT H CO (Robt H Winn), Feed, Fuel, Building Materials, Commercial Fertilizers and Manure, 511-533, 7th. Tels Main 2127, Home 2127.

SUNSET ENGRAVING COMPANY
Commercial Artists and Engravers
9th Floor Timken Bldg.
MAIN 1517

Hillcrest 144 — **H. W. MERKLEY** — Home 1107
UNDERTAKER
EARTH BURIAL — CREMATION — SHIPMENT

AT YOUR SERVICE
The Name—The Place—The Trade-Mark
MAIN 4730 —PHONES— HOME 1277
SOUTHERN ELECTRICAL CO.
SERVICE QUALITY VALUES
SAN DIEGO'S LARGEST ELECTRICAL STORE

Winn Sarah E (wid S E), prop Alexandria Apts, h 740 Cedar.
Winn Wm, barber, r 1262, 1st.
WINNEK E V (Gail H), Attorney-at-Law 411-414 Southern Title Bldg 948, 3d. Tel Main 4608, h 1404 Meade av.
Winnek Irving F (Lorene E), rancher, h 1833 Lyndon rd.
Winner Stella, maid 1414 College av, La Jolla.
Winsby Enoch, pres Standard Iron Wks, r Oakland.
Winsby R, sec-treas Standard Iron Wks, r Oakland.
Winship Wm A (Annie M), phys 520 E rm 1012, h 4270 Jackdaw.
Winskey Pauline Mrs, lndrs, r 1480 Market.
Winsor Helen, nurse, r 1744, 1st.
Winstead John R, porter C M Crain, r 130 West G.
Winston Maude, r 440, 15th.
Winstone Fredk (Gertrude), h 4042 Cherokee av, E S D.
Winter Albt C (Clara C), gasoline and oils 3000 University av, h 2940 University av.
Winter Apartments, G R Nichols prop 1205, 12th.
WINTER CARL (Caroline), Pres Southern California Baking Co, h 2203 E.
Winter Chas W, student, r 2203 E.
Winter Helen L, r 2203 E.
Winter Horace B (Roberta W), dairy lunch 532 Bway, h 432 F.
Winter Jos (Carolina), h 2475 F.
Winter Jos W (Margt), bakery 1725 I.
Winter Mabel, clk, r 1725 I.
Winter Marjorie, r 1725 I.
Winter Roberta W Mrs, police matron, r 432 F.
Winters Bertha B, tel opr Pac T & T Co, r 2037 National av.
Winters Chas, barber, r 1248, 5th.
Winters Edwd H (Pearl), slsmn, h 3954 Gamma.
Winters Esther L, steno First Natl Bank, r 3775, 5th.
Winters Ferdinand F, hlpr Showley Bros, r 2037 Newton av.
Winters Frank X (Minnie), h 2037 National av.
Winters Harvey E, clk, r 3954 Gamma.
Winters Hettie M (wid Aug C), r 920 W Nutmeg.
Winters Lewis A, slsmn O M Fox, r Barstow Hotel.
Winters Louis C, slsmn, r 3954 Gamma.
Winters Luella (wid W H), h 3775, 5th.
Winters Max, baker, r 1311 Market.
Winters Rudolph A, driver Sou Cal Baking Co, r 2037 National av.
Winters Walter P (Lucy E), phys 520 E rm 702, h 920 W Nutmeg.
Winters Wm, lab Pure Milk Co.
Winterson Frank, peanuts, h 1143, 7th.
Winterson John J, inmate S D County Hospital.
Wintersteller Peter U (Josephine), h 2385 Irving av.
Winther Birdie I, clk Sou Title & Guaranty Co, r 2110 Guy.
Winton Carroll A, clk, r 1157, 10th.
Winton Earl, h 439, 15th.
Winthrow Harry M (Bird B), auto opr Heller's Inc, h 1445, 29th.
Wipple Elizabeth Mrs, packer Normandy Sea Food Co, r 2970 Newton av.
Wire Frank A, miller, h 2328 Arctic.
Wirgovits John, electr the Savage Tire Co, h 4051 Scott av, E S D.
Wirgovits Jos, hlpr the Savage Tire Co, r 4051 Scott av, E S D.
Wirgovits Mary, printer, r 4051 Scott av, E S D.
Wirtz Helen, bkpr I A Scribner.
Wisbey Inez L, r 805 Dewey.
Wisbey Madge L, r 805 Dewey.
Wisbey Ora A (Effie M), lampblackmn S D Cons G & E Co, h 805 Dewey.
Wischer Francis M, clk W U Tel Co, r 2570 Imperial av.
Wisdom Eva M, student Cal Coml College, r Escondido.

ETNA
Life, Accident, Etc.
G.et
A.etna-ized
BY
GIST
INSURANCE
SERVICE
GILMAN A. GIST
202 Owl Bldg.
MAIN 188

PRINTING
THE BEST OF PRINTING IS PRODUCED AT 850 THIRD ST. BY FRYE & SMITH

WURSTER CONSTRUCTION COMPANY 655-6 SPRECKELS BLDG.
CONTRACTORS AND ENGINEERS
PHONE MAIN 2304
Los Angeles Office, Rooms 247-259 Wholesale Terminal Office Bldg.
PHONES, MAIN 450 F2401
F. H. WURSTER, MGR.

CALIFORNIA IRON WORKS
PHONES, HOME 1336; SUNSET 1336 (INCORPORATED)
FOOT OF SEVENTH STREET SAN DIEGO, CALIFORNIA
Engineers Founders
Machinists
Structural Iron and Steel Contractors
Freight and Passenger Elevators

Wisdom Marie, student, r 646 Bway.
Wise Alfd, night clk Hotel Casa Loma, r 320 Fir.
Wise Anna, matron police dept, r Ocean Beach.
Wise Chas R (Agnes), claim inspr Santa Fe Ry, h 3212 K.
Wise Daila, h 1550, 10th.
Wise Edwd, waiter, r 1235, 1st.
Wise Eunice, tchr Logan Heights Sch, r 2171 Logan av.
Wise Grace L, h 4077, 32d.
Wise Harry O (Frances M), principal S D High Sch, h 4212 Palmetto Way.
Wise J Ed, mgr Aeronautic County Club, r 1740 Upas.
Wise Lois, pupil nurse Agnew Sanitarium.
Wise May L (wid Wm), h 1406 College av, La Jolla.
Wise Peter F, r 4077, 32d.
Wise Robt H (Anna A), gardener, h 4952 Coronado av, Ocean Beach.
Wise Wm W (Dorothy), picture opr, h 1816 Market.
Wisecup Esther A, r 3776 Herbert.
Wisecup Frank E (Minnie L), h 3776 Herbert.
Wiseman Beulah Mrs, clk the Savage Tire Co, h 2230 Logan av.
Wiseman Dorothy Mrs, r 1141, 9th.
Wiseman Herbt K (Josephine), h 3645, 6th.
Wiseman John (Myra F), sec-treas Balboa Oil Co, h 2109, 2d.
Wiseman Myra F Rev, pastor House of Blessing (Higher Thought), r 2109, 2d.
Wiser Edwin J (Myrtle I), auto opr White Star Auto Stage, h 2928 Granada.
Wiser Esther A, student, r 2928 Granada.
Wiser Frank M (Sophie), auto opr White Star Auto Stages, h 1530 I.
Wiser Margaret Mrs, h 658, 19th.
Wisham Isaac F (Lena), mach S D Machine Co, h 206, 27th.
Wisler Jacob W (Anna A), mach, h 4177 Stockton av, E S D.
Wisler John B (Cora E), lab, h 4837, 37th.
Wisler John W, car repr S D Elec Ry Co, r 4177 Stockton av, E S D.
Wisler Leopoldina (wid Burkhart), h 3658 Copeland av, E S D.
Wismer Hamilton D (Anna M), compositor Arts & Crafts Press, h 1010 Sutter.
Wisner Carrie M (wid H W), h 1346, 30th.
WISSBURG ALBERT L (Mary A), Attorney-at-Law 300-301 U S Natl Bank Bldg 1023, 2d. Tel Main 3154, h 1319 Ft Stockton Drive, Tel Hillcrest 695-W.
Wissel Chas, lab, r 370, 12th.
Wiswell Harry V (Elizabeth M), auto opr, r 2214 Julian av.
Wiswell Wm L (May I), h 3979 Louisiana.
Withee Myra E (wid G W G), h 2866 Copley av.
Withers Charles A (Margt C), branch mgr Chas S Hardy, h 3567, 31st.
Withers Wm D, r 3567, 31st.
Withey Lena M, h rear 1261 Cave, La Jolla.
WITHROW VERNARD E (Grace), Prop Cal Dairy Kitchen, h 3036 Granada.
Witt Frances M Mrs, h 3390½ 30th.
Witt Rachel I (wid W L), h 3447 Sierra av, E S D.
Witt Simon N, computor S D & Ariz Ry Co, r 325 B.
Witte Ernest A, lab City Operating Dept, r 3594, 5th.
Witte Fred (Annie M), h 2914 Dale.
Wittemore Noble E, slsmn, r 3072 A.
Witter, Addis L (Minnie), photo 705 Bway.
Witter Minnie Mrs, retoucher A L Witter, r 705 Bway.
Wittig Jacob, h 7644 Bishop lane, La Jolla.
Wittings Arthur E (Mattie), h 4216 Boundary.
Wittmore O D, carp Hotel Casa Loma, r 320 Fir.
WIZARD FERTILIZER for Sale by Nearpass Seed Store 522, 6th.



POST WAR AD

J. L. STURZ

LADIES' and MEN'S TAILOR and DESIGNER

The services of our Alteration Shop may save buying an expensive suit

510 B St.
Near Strand Theatre



LIGHTING, STARTING, IGNITION AND BATTERY SERVICE
ALWAYS OPEN
AUTO ELECTRICAL EQUIPMENT CO.
839-859 EIGHTH ST. AUTOMOBILE ELECTRICIANS PHONE, MAIN 900

A. V. JEDLICK LADIES' TAILORS
"The House of Individuality" 1131 SIXTH ST.

Wo Lee, lndy 7608 Fay, La Jolla.
Wo On & Co, Chinese mdse 372, 4th.
Woeber John C, radio electr U S Naval Radio Heights.
Woelffel Richd (Gertrude), farmer, h 630 W Washington.
Woest Bertha M, clk, r 2004 Madison av.
Woest Wm E (Polly M), motrmn S D Elec Ry Co, h 2004 Madison av.
Wohlbruck Carolina, h 3150 El Cajon av.
Wohler Chester B, mgr Duplex Percolator Co, h 1920 Meade.
Wolf Addison C (Elizabeth C), h 1977 Woolman av.
Wolf Aug (Helen), musician, h 1219 Hendricks av.
Wolf Christof (Louisa M), tailor 1236, 4th, h 4832, 40th.
Wolf Darwin, clk, r 1219 Hendricks av.
Wolf Gustave (Josephine), automobile repr 1324 Bway, h 1014, 14th.
Wolf Hyman S (Wolf & Davidson), h 830, 6th.
Wolf H, r 615, 8th.
Wolf H Mrs, slswmn The Leader.
Wolf Jos J (Zora J), garage 3049 University av.
Wolf Lamb D, h 3233, 3d.
Wolf Louisa Mrs, cleaner W H Fritts, r 4832, 40th.
WOLF LUIS (Setty H), (Neal & Wolf), h 4235 Jackdaw.
Wolf Martin, driver Sou Cal Baking Co, r 1052, 11th.
Wolf Martin (Emma), lab, h 148, 21st.
Wolf Martin Y (Nellie E), mining, h 848 Beech.
Wolf Mary, r 1233 Essex.
Wolf Mildred G, r 848 Beech.
Wolf Wm, r 2970 N.
Wolf & Davidson (H S Wolf, M L Davidson), shoes, 650, 5th.
Wolfa Nellie, lndrs Electric Laundry Co.
Wolfe Blanche Mrs, clk W F Taylor, r 412 Beech.
Wolfe Estella, student, r 4660 North av.
Wolfe Frank (Selma), h 4660 North av.
Wolfe Frank M (Sheila F), wiremn Sou Electrical Co, h 2976 National.
Wolfe Homer L (Jean), slsmn Specialty Shoe Co, h 2122, 30th.
Wolfe Kenneth, r 4660 North av.
Wolfe Lawrence J (Deana S), brklyr, h 3141 Herman av.
Wolfe Lina J (wid J R), attndt C L Stoddard, h 3152 Newton av.
Wolfe Myrta A Mrs, r 1740 Granada.
Wolfe Robt L (Elizabeth), cigars Municipal Pier, foot Bway, h 220 Ash.
Wolfe Russell B (Margaret M), shoe mkr Gus Wahlgren, h 2225, 29th.
Wolfe R Ward, auto opr, r 3152 Newton av.
Wolfe Thelma, h 4660 North av.
Wolfe Thos J (Jeannette E), h 2136 Arctic.
Wolfe Wm F (Natlie), lab, h 3272 Boston av.
Wolff Henry Z, r 4353 Louisiana.
Wolff Otto F (Agnes Z), carp, h 1003 Essex.
Wolff Robt (Lena), carp, h 4353 Louisiana.
Wolfington Ray T (Lola), motrmn S D Elec Ry Co, r 3832 Teak.
Wolfla Floyd (Nellie). clk, h 2603 National av.
Wolfson Harry, buyer S D Auction & Commission Co, r 1620 B.
Wolfson Morris (Sohpia) (San Diego Auction & Commission Co) and 2d hd gds, 610 Market, h 1620 B.
Wolin Wm M (Juretta), elec J Stanley La Sha, h 1236, 11th.
Woline John A (Woline & Sorgatz), r 523 G.
Woline Wm, r 1541, 8th.
Woline & Sorgatz (J A Woline, Frank Sorgatz), cigars 669, 5th.
Wolking Marie C, nurse, h 1800, 3d.
Woolom Chas S (Jennie M), brklyr, h 3785 Sisson av, E S D.
Wollet James H, auto opr Plaza Stages, r 572, 15th.
Wollgast Henry (Dorothy S), steno, h 530, 20th.
Woman's Exchange and Mart, Mrs Ross White mgr, Pt Loma Homestead.

Barney & Barney
Insurance
Bonds, Loans
Liability
Compensation
PACIFIC MUTUAL LIFE INS. CO.
Scripps Bldg.
Rooms 207-209

ALLEN'S MILK
Producers and Distributors of
PURE MILK
FAMILY TRADE OUR SPECIALTY.
ALLEN'S DAIRY
RURAL No. 2
ALLEN'S CREAM

HOTEL CHURCHILL
AMERICAN AND EUROPEAN
NINTH AND C STREETS
ABSOLUTELY FIREPROOF
Breakfast, 50c and $1.00
Luncheon, 50c and $1.00 Dinner, $1.00
GEORGE L. MAYNE, MANAGER

John Burnham & Company
212-214 TIMKEN BUILDING
REAL ESTATE
LOANS
AND INSURANCE

Johnson-Saum Company
FUNERAL DIRECTORS
✣
LADY ASSISTANT
✣
N. W. Cor. Fourth & Ash
✣
TELEPHONES
SUNSET, MAIN 158
HOME 1158

A COMPLETE LIBRARY
of the latest City and State Directories of the United States and Canada, on file at office of
Merchants Association
608 Timken Building
861 6th St.
No Charge for Single Reference
SAN DIEGO DIRECTORY COMPANY

Woman's Christian Temperance Union (First Union), Mrs F A McCoy pres, Jennie Staples treas, Dessa Torrance sec, 854, 12th.
Woman's International Theosophical League, Mrs Elizabeth C Spalding pres, Mrs Estelle C Hanson sec, Edith White treas, Mrs Wm A Dunn hostess, Pt Loma Homestead.
Wonderly Christine, clk S D Farm & Mortgage Co, r 2166 Park av.
Wonderly Otto W (Emma J), h rear 2873 Newton av.
Wong Yow, rest 467, 5th.
Woo Chee Chong Co (Tom Kee, Tom Tung), Chinese mdse 450, 3d.
Wood Agnes (wid Jas), r 1440 Madison av.
Wood Agnes L, student, r 4111 Eagle.
Wood Alice M, musician Pickwick Theater, r 1056 Robinson av.
Wood Allison, bill clk Motor Hdw & Equipment Co, r 3735 Curlew.
Wood Ann M, tchr, r 1831, 30th.
Wood Anna S (wid Robt S), prop Pleasant View Apts, h 2241, 4th.
Wood Benj W (Laura B), farmer, h 4470 El Cajon blvd, E S D.
Wood B Moran (Faie O), r 1718 Logan av.
Wood Calvin M, phys, h rear 5066 Del Monte av, Ocean Beach.
Wood Caroline M, r 3225, 2d.
Wood Carrie M (wid J D), h 3225, 2d.
Wood Catherine M, supervising prin City Schools, r 1831, 30th.
Wood Chas E (Stella B), lieut Fire Dept Sta 15 (Ocean Beach), h 4914 Niagara av, Ocean Beach.
Wood Chas W (Margt C), cond S D Elec Ry Co, r 1214 Meade av.
Wood Clark O, barber W E Guyette, r Helix Hotel.
Wood C L, h 1611, 5th.
Wood David E (Laura L), r 3727 Hugo av, E S D.
Wood David L (Rose D), clk Whitney & Co, h 4460 El Cajon blvd, E S D.
Wood Edwd A (Anna), h 4241 Arguello.
Wood Edwd H, r 1831, 30th.
Wood Elizabeth (wid Robt), h 2854 Lincoln av.
Wood Elizabeth J Mrs, h 3735 Curlew.
Wood Elva E Mrs, h 869, 11th.
Wood Estella Mrs, telep opr Pac T & T Co.
Wood Fern M, cashr Grand Theater, r 1056 Robinson av.
Wood Fred K (Jane C), iron wkr Cal Iron Wks, h 3128 Newton av.
Wood Gale M, r 2800, 3d.
Wood Geo W, oils, C se cor 1st, r Coronado.
Wood Geo W, r 1831, 30th.
Wood George W (Martha I), blksmth, h 2137 Harrison av.
Wood G M Mrs, chauf, r 1159, 6th.
Wood Harold A (Mildred A), investigator City Operating Dept, h 3607 Louisiana.
Wood Helen W (wid F W), r 7837 Fay, La Jolla.
Wood Horace G (Annie M), (Pacific Sales Book Co), h 4111 Eagle.
Wood Horace K (Lillian), h La Playa, Pt Loma.
Wood Howard J, r 4111 Eagle.
Wood Isabel, clk Bishop & Co, r 3735 Curlew.
Wood Jas, night porter Golden West Hotel.
Wood Jas (Mary E), h 2326 Bancroft.
Wood John A (Eudora E), battalion chief Fire Dept, h 1056 Robinson.
Wood John M (Hattie M), v-pres San Diego Hardware Co, h 2800, 3d.
Wood Kate J (wid Geo C), r 3174 B.
Wood Leslie B, student, r 3128 Newton av.
Wood Lorin F, phys, r Pt Loma Homestead.
Wood Lorin F Jr, phys, r Pt Loma Homestead.
Wood Louis R, watch mkr Baranov's Diamond Palace, h 1346 Granada.
Wood Lucien, printer Pacific Sales Book Co, r 4111 Eagle.
Wood Lucile M, r 1346 Granada.
Wood Mary (wid W W), r 901, 7th.

PARADISE VALLEY SANITARIUM
NATIONAL CITY, CAL.

CHAS. R. McCORMICK LUMBER CO.
Wholesale and Retail Dealers
BOTH PHONES
OFFICE, YARDS, PLANING MILL AND WHARVES
FOOT OF 24TH, ON BAY

Wood Mary J (wid S F), h 1831, 30th.
Wood May Mrs, h 680, 11th.
Wood Melissa M (wid Amos A), r 1056 Robinson av.
Wood Montie B (Helen), h 270, 17th.
Wood M G, h 1014, 14th.
Wood Olive S (wid Mathias), h 3810 Albatross.
Wood Percy L, fishermn, r rear 5066 Del Monte av, Ocean Beach.
Wood Ralph C, h La Playa, Pt Loma.
Wood Ransom P (Parel M), h 1446 Columbia.
Wood Thos A (Cath), h 825 W Washington.
Wood Wm C (Lydia), emp K Hovden Co, h 4925 Saratoga av, Ocean Beach.
Wood Wm N, sub firemn Fire Dept Sta 2, r 2137 Harrison av.
Wood Wm S, r 125 W Hawthorn.
Wood Wm T (Carrie A), h 318, 22d.
Wood's Service Station, Geo W Wood prop, C se cor 1st.
Woodall Louisa (wid Wm), h 1918 Bway.
Woodall Wm, auto opr, r 1918 Bway.
Woodard Chas E (Lucy A), h 2808 Dale.
Woodard Edwin A (Lotta B), dep Co Recorder, r 2140 Front.
Woodard John C (Iva E), auto opr, h 4102 Ibis.
Woodard Lotta B Mrs, dep Co Recorder, r 2140 Front.
Woodbey Geo W Rev (Mary E), h 12, 29th.
Woodbey Wm S (Ola V), porter, h 2228 El Cajon av.
Woodburn Louis E, clk Roberts Shoe Co Inc, r 1346 Granada.
Woodbury M Frances, asst Louise C Heilbron, r 2102 Union.
Woodbury Frank S, h 2102 Union.
Woodcock Adela B, clk Harris Seed Co, r 4103 Colonial av, E S D.
Woodcock Emma E (wid T D), h 4367 Park blvd.
Woodcock Mary E (wid E W), r 4103 Colonial av, E S D.
Wooden Isaac M (Dimple E), waiter, h 3024 Greeley av.
Wooden Wm B, motrmn S D Elec Ry Co, r 1620 F.
Wooden Wm E (Martha I), lab, h 722 S Evans.
Woodford Fanny Mrs, h 3968, 32d.
Woodford Frank C (Jennie L), h 2141, 1st.
Woodgate Henry J (Lillian M), clk Whitney & Co, h 3512 Granada av.
Woodhill R A, r Golden West Hotel.
Woodhouse Mrs, lndywkr U S Grant Hotel, r 840 B.
Woodhull J Townsend Jr (Nelle), court reporter Justice Court No 1, h 4276 Ibis.
Woodjard Eva Mrs, artist, h 1150 Leroy, Cabrillo Terrace, Pt Loma.
WOODJARD GUY L, Mgr G L W Spring Oiler Co, Office 311 Savoy Theater Bldg, Tel Home 3268, h same.
Woodlea Apartments, Miss E W Toler mgr, 1014, 14th.
Woodley John, foremn City Park Dept, r 934 C.
Woodley Maud E (wid John), h rear 1965 National av.
Woodman Daniel W (Edna J), meats, h 4214 Scott av, E S D.
Woodman Fred A (Bessie), engr, h 4124 Park blvd.
Woodman Geo W (Kate), h 1872 Emerald, Pacific Beach.
Woodman Gladys Mrs, clk Barbour Conf Co, r 1020 E.
WOODMEN OF THE WORLD, Miramar Camp No 54, Meets Tuesday I O O F Hall 526 Market, R P Middlebrook Clerk, Office 818, 5th.
Woodmen's Hall, 4165 University av, E S D.
Woodring Chas W (Minnie B), h 205, 26th.
Woodring Minnie M, maid Hotel Kin George.
Woodroof Gertrude E (wid John A), h 1625 Adams av.
Woodruff Olson D, coremkr Barth Fdy & Mach Wks, r 43, 15th.
Woodruff Chas L (Mae E), foremn Barth Fdy & Mach Wks, h 1727 Market.
Woodruff Edna Mrs, waiter, r 760, 5th.


FRANK FEGER BROS
SAN DIEGO'S LEADING MERCHANT TAILORS
243 WEST F
PHONE MAIN 1287
JOHN


Catering Our Specialty
CALIFORNIA DAIRY KITCHEN
STEAKS, CHOPS, FISH AND GAME IN SEASON
OUR DINNERS WILL PLEASE
OPEN ALL NIGHT
Lunches for Auto Parties
1149 FOURTH STREET
PHONE, MAIN 944

Electric Fixtures and Supplies
HARTWELL ELECTRIC CO. DESIGNERS AND MANUFACTURERS 955 SIXTH ST.

Woodruff Fred H (May), cond S D Elec Ry Co, h 4169 Park blvd.
Woodruff Georgiana (wid H A), r 1021 Hendricks av.
Woodruff Hazel M, tchr S D High Sch, h 2027 Market.
Woodruff Helen M, r 248 Nutmeg.
Woodruff Jesse, clk J R Dopp.
Woodruff Jesse S, millmn, r 744, 9th.
Woodruff Joab H, dept mgr Pac Bldg Co, h 248 Nutmeg.
Woodruff Jos D (Emily J), h 43, 15th.
Woodruff J, emp Mitchell's Cafeteria.
Woodruff V Belle (wid Emmett), drsmkr 2996 Imperial av.
Woods Andw D (Adele H), slsmn Wm L Hughson Co, h 1841 Lyndon rd.
WOODS BASIL W (Susie), City Treasurer G ne cor 3d, h 3866 Pringle.
Woods Ernest, h 2868a Franklin av.
Woods Fred M (Eliza), h 2121, 1st.
Woods Geo H (Frances), h 1346 Front.
Woods Geo, brtndr Jepsen & Henderson.
Woods Henry H (Annie R), porter, h 737 S 30th.
Woods Inez, h 7716 Girard av, La Jolla.
Woods Jos L (M Irene), lab, h 4344 Wilson av.
Woods Lucia P (wid T E), h 921, 26th.
Woods Margt (wid Geo H), r 1210 Bush.
Woods Margaret L, tchr Jefferson Sch, r 921, 26th.
Woods Myrtle L, clk The Savage Tire Co, r 1210 Bush.
Woods Nancy M, tchr Florence Sch, r 3864, 4th.
Woods Nannie H (wid A W), h 3864, 4th.
Woods Rosa A (wid J M), h 2105 Irving av.
Woods Wm S, slsmn Ralph Hamlin, r 125 W Hawthorn.
Woods Wm T (Thelma), h 3119 Congress, N S D.
Woodside John A (Alice E), city meat and dairy inspr, h 3628 Oregon.
Woodside May M (wid Geo), clk, r 3776, 31st.
Woodson Bernice, student, r 3940, 9th.
Woodson Bessie F, telep opr, r 3940, 9th.
Woodson Clarence, student, r 3940, 9th.
Woodson Clarence (Elizabeth A), lieut Fire Dept Sta 2, h 812 Glendale.
Woodson Mary A (wid M C), h 1971 Union.
Woodson Meta M, prin Roseville Sch, r 1971 Union.
Woodson Walter R (Bessie), apiarist, h 3940, 9th.
Woodward Anna A (wid H P), h 1740 L.
Woodward Arthur K (Nell), picture opr Superba Theater, r 3807, 4th.
Woodward Chas, bkpr Original French Lndy, r 2808 Dale.
Woodward Chas R (Lucy P), h 1929, 4th.
Woodward C Harry (Lilly Belle), cashr Benson Lmbr Co, h 4129 Ingalls.
Woodward Earl P, auto repr, r 671, 15th.
Woodward Edwd, r 1929, 4th.
Woodward Emma A (wid Horace P), h 1740 L.
Woodward Floyd H, appr, r 671, 15th.
Woodward Fred H (Anna E), r 912, 20th.
Woodward F A, r 108 F.
Woodward Geo M (Mattie), lab, h 671, 15th.
Woodward Henry T (Nora), phys, h Pt Loma.
Woodward John H, r 1738 Hornblend, Pacific Beach.
Woodward Josephine (wid Orlando), h 1024 Prospect, La Jolla.
Woodward Lucy P Mrs, pres Pacific Beach Reading Club, r 1738 Hornblend, Pacific Beach.
Woodward Maurice C (Ruth E), h 1120 W Lewis.
Woodward Ruth E, clk Heller's, r 1120 W Lewis.
Woodworth Blanche E Mrs, h 1534 Front.
Woodworth Chas N (Price, Woodworth & Legge), r 1229, 8th.
Woodworth Dorothy M, steno, r Saml K Woodworth.
Woodworth Emma Mrs, h 1820, 4th.

GOODYEAR CORD FABRIC AND TRUCK TIRES
GOODYEAR Service Station
Laursen and Henrich AUTO Accessories
Vulcanizing Retreading
11th and MARKET
PHONE MAIN 853

CALIFORNIA TRUNK FACTORY
Phone Main 3667
852-854 FIFTH STREET
TRUNKS and LEATHER GOODS That Wear
Buy at Our Factory and Save Money
The Store with the Revolving Wheel

INSURANCE BONDS
NELSON L. COLEMAN
MORTGAGE LOANS
410 B STREET TEL. MAIN 999

Victrolas
Grafonolas
Brunswicks

Thearle Music Co.
640 BROADWAY

"Everything in Music"

Woodworth Frances, r Saml K Woodworth.
Woodworth Frank H (Ella B), lab City Operating Dept, h 1922, 1st.
Woodworth Frank P, rancher, h Douglas av nr El Cajon blvd, E S D.
Woodworth Lillian Mrs, r 1820, 4th.
Woodworth Lydia Mrs, r 2468, 1st.
Woodworth Saml K (Kate T), rancher, h Chollas Hts, R D 3 Bx 112-D.
Woody Laura, maid 3927, 3d.
Woof Elizabeth G (wid John), h 846, 22d.
WOOF JAMES H, Pres San Diego Trunk & Bag Co, r Los Angeles.
Wool Emma L (wid Chas), r 2952 Grape.
Woolaver Elizabeth Mrs, hskpr Hotel Whipple, h 646 A.
Wooldridge Ruby, lndrs, r 608, 14th.
Woolery Julia Mrs, (Hotel San Remo), h 341 West E.
Woolgast Anna (wid Gustaf), h 2068, 2d.
Woollard Elcinet, steno Industrial Loan and Investment Co of San Diego, r 3740, 5th.
Woollet Jas H, auto opr, h 574, 15th.
Woollet Olive S Mrs, r 574, 15th.
Woolley Francis M (Cassie I), elec eng S D Cons G & E Co, h 2923 Imperial av.
Woolley Geo, r 3578 Oregon.
WOOLMAN CLAUDE (Edna B), (Bradley & Woolman), h 2445 A.
Woolman Frank H, teller First Natl Bank, r 2933, 5th.
Woolman Gertrude E, with The Marston Co, r 2933, 5th.
Woolman John H, h 4559, 46th.
Woolman Rachel (wid Henry), h 2933, 5th.
Woolman Wm H (Mary H), dep collr U S Customs Service, h 3242, 4th.
Woolsey Addie M, tchr, r 2976 Juniper.
Woolsey Geo S, h 2976 Juniper.
Woolsey Talfourd J, ensign U S N, North Island.
Woolson Marguerite, senior clk Health Dept, r 3844 Superior.
Woolson Mary M (wid J T), h 3844 Superior.
WOOLWORTH F W CO, Wm H Hobbs Mgr, 5c-10c and 15c Store, No Price Over 15c, 840 to 850, 5th and 839, 4th, Tel Main 3244.
Wooster Josephine S (wid Jas B), h 4104, 5th.
Wootton Jesse J, printer S D Union, r 1111 Union.
Worcester Chas W (Leona T), h 618 Robinson.
Worcester Wood F (Daisy L), agt Am Natl Red Cross (Pac Div Home Service) 4369 Hortensia, h 4071, 3d.
Worden Anna (wid M W), h 4145 McKinley av.
Worden Elisha C (Sarah E), bldg contr, h 4024 Anna, E S D.
Worden Ella, nurse, h 4941, 40th.
Worden Ethel M, steno Klauber-Wangenheim Co, r 4107 Stockton, E S D.
Worden Frank A (Helen M), bkpr, h 4107 Stockton av, E S D.
Worden Louis, hlpr J Stanley La Sha, r 2983 Logan.
Worden Madeline, dom, r 136 F.
Worden Rachel M, lndy wkr, r 2983 Logan av.
Worden Rebecca J Mrs, h 7535 Couvier, La Jolla.
Worden Wm E (Mary R), photo, h 2983 Logan av.
Worden W M, lab, r 722 Evans.
Wordie Agnes (wid Wm), r 1052, 23d.
Wordley Jennings B, r 1720 Logan av.
Wordley Wm H (Almira), plastering contr 1720 Logan av.
Work Agnes, tchr Garfield School, r 4170, 6th.
Work Jas T (Margt), naturopath 525 C, rm 305, h 1719, 2d.
Work Margt B (wid John), h 4170, 6th.
Workman Jas I (Lillie), clo clnr, h 226, 25th.
Workman Roy M, clo clnr, r 226, 25th.
Works John A (Aubert L), h 1960 Irving av.
Works Lillian, r 1445 Front.

LEGS
ARMS
CRUTCHES
ARCHES
ELASTIC
BELTS
STOCKINGS
APPLIANCES
DEFORMITY APPARATUS



REPAIRING AT REASONABLE CHARGES

SAN DIEGO ARTIFICIAL LIMB CO.

211-217
McNeece Bldg.
N.W. Cor. 5 & F St.

PHONE
MAIN 1677

BAGGAGE STORED
FIVE DAYS FREE

AUTO TRANSFER

HOME
TRANSFER COMPANY
312 F ST. Tels., MAIN 2584—HOME 3310

Long Distance Hauls
Baggage and Furniture
Handled with Care

STOLL'S MULTIGRAPH SHOP
LOUIS M. STOLL MANAGER
MULTIGRAPHING AND ADVERTISING BUREAU ADDRESSING
220 TIMKEN BLDG. MAIN 16 TYPEWRITING
WE CAN FURNISH YOU A MAILING LIST OF ANY SIZE OR KIND

Works Louis F (Mary C), h 4771, 36th.
Works Roderic L, r 2840 Adams av.
Works Thos L (Lottie J), grading contr 2840 Adams av.
Worlein Fritz, h 3020 Valle av.
Worley Robt O (Alice E), h 1818 McKee.
Wormington Edwin W S, clk Parker-Boutelle Hdw Co, h 4006, 30th.
Worrick Wm J (Ella), r 1223, 12th.
Worsfold A Elizabeth (wid Jas K), h 1261 Torrey rd, La Jolla.
Worsfold Doris E, telep opr, r 1261 Torrey rd, La Jolla.
Worsham Chester M (Helen), motorcycles 1225 Market, h 708, 12th.
Wort Roy G (Anna F), h 4673 Alabama.
Worth Adele L Mrs, clk Plaza Prescription Pharmacy, r 212, 25th.
Worth Building 427 E.
WORTH COMPANY THE, H F Worth, Pres, Walter Rittenhouse, V-Pres, E C Upp Sec-Treas; Clothing and Men's Furnishings, Worth Bldg, 5th sw cor E.
Worth Edwd D (Abbie W), line foremn S D Elec Ry Co, h 548, 26th.
Worth Howard F (May F), pres The Worth Company, h La Mesa.
Worth Louise M Mrs, h 2209 L.
Worth Minnie E (wid F E), h 4555 Park blvd.
Worth Ralph D, auto opr F A Sutherland, r 548, 26th.
Worthen Harold L (Cora P), asst sec Police Dept, h 304 Milbrae.
Worthen Harry B (Lillian J), decorator, h 1693 Linwood.
Worthen Maxine, with The Boston Store, r 304 Milbrae.
WORTHINGTON CO THE, Machinery Supply Co Representatives, 340-348, 7th, Phones Main 99, Home 1199.
Worthington Geo B, phys 1007, 5th, rm 720, r Chula Vista.
Worthington Geo H (Cora B), gro 353 S Bancroft.
Worthington Jay T (Amanda), box mkr, h 358 S 33d.
Worthley Mary F, r 4025 Iowa.
Worthley Saml S (Bessie M), bkpr Chas S Hardy, h 4070, 32d.
Wosk Morris (Ethel), shoe mkr, h 4111 Cabrillo av, E S D.
Wotherspoon Glenna V, steno Arey-Jones Co, r 1320 W Washington.
Woulfe Cornelius (Woulfe's Grocery), h 1568 India.
Woulfe Marie, r 1568 India.
WOULFE'S GROCERY (Cornelius Woulfe) 1568 India, Tels Main 1910, Home 2114.
Wrampelmeier Celeste L, cashr, r 4090 Daley av, E S D.
Wrampelmeier Lionel A, pharm Monarch Drug Co, r 4090 Daley av, E S D.
Wray Daniel D, pres Monarch Drug Co, r 1570, 3d.
Wray John Griffith (Virginia), h 1327, 8th.
Wren John F (Kate), h 1210 Hendricks av.
Wren Sarah L (wid Albt), h 1663, 5th.
Wrench Chas D (Vida E), driver, h 3907 Horning ct.
WRIGHT ALLEN H (Florence B), City Clerk City Hall, h 2107 Ft Stockton dr, N S D.
Wright Allyn H Jr, mgr, r 2107 Ft Stockton dr, N S D.
Wright Alvin, carrier P O, r 533 Bway.
Wright Anna, steno W T Johnson.
Wright Anna B, sec Francis W Parker Sch, r 718 Ash.
Wright Anna M, masseuse, r 4205 Wilson av, E S D.
Wright Arthur F H (Janet G), atty 235 Bway, rm 416, h 3970 Goldfinch.
Wright A Carl, routemn, r 3090 F.
Wright A M, r 722, 11th.
Wright Bessie Lucile Mrs, r 2232, 5th.
Wright Bradford (Maude), slsmn Johnson Cigar Co, h 308 A.
Wright Byron E, mech Hale Auto Wrecking Co, r 1973 Kearney.
Wright Carrie Mrs, h 205, 18th.
Wright Chas H (Annie), auto opr, h 514 Crosby.
Wright Chas R, exp 1839 National av.


EMMA EGBERT WILLIAMS
Manager

HEBRON HOME

FOR AGED PEOPLE
(Incorporated)
Undenominational
Established by EMMA EGBERT WILLIAMS
24 Years experience in caring for aged people
1825 NEWTON AVE.
PHONES
HOME 3255
MAIN 3869
SAN DIEGO, CAL.

INGLE MANUFACTURING CO.
KITCHEN OUTFITTERS
725 FIFTH, THRU TO 726 SIXTH ST. SAN DIEGO, CAL. FACTORY, 623-633 G STREET

It's Our Business to Mind Your Business

LOUIS C. MASTEN

Main 212 919 SIXTH STREET

Place the Management of Your Property in Our Care

NOTARY

Wright Chas W (Viola) (Wright & Dubois), h 3838 Conklin av, E S D.
Wright Clara Mrs, r 1333 Union.
Wright Clifton E, elec, r 1643, 6th.
Wright Clyde A (Fay), fur rms 529, 5th.
Wright Constance E, clk Ingersoll Candy Co, r 843, 13th.
Wright Cora (wid Floyd), r 3050 Martin av.
Wright Edwd A (Myrtle I), switchbdmn Pac T & T Co, h 4569 Cleveland av.
WRIGHT EDWIN H (Lena H), Stoves and Ranges, Lawn Mowers, 662 6th. Tel Main 332, h 1042, 15th. Tel Main 3529. (See classified Stoves and Ranges.)
Wright Edwd J (Leota), clk E Lawler Co, r 830, 12th.
Wright Electric Novelty and Repair Co, A H Wright jr mgr 2107 Ft Stockton dr.
Wright Ella S Mrs, r 1828 Bway.
Wright Emily H (wid Richd), r 3969 Texas.
Wright Evelyn, student, r 2470 B.
Wright E, r Golden West Hotel.
Wright Frank, lab, r 7611 Eads, La Jolla.
Wright Frank E (Bessie), slsmn, h 1034, 14th.
Wright Frank E, mgr Auto Car Sales & Service Co of Cal, r 2127 Front.
Wright Frank G (Golda B), mfrs agt 964, 5th rm 211, h 306 W Fir.
Wright Fredk B (Rosa), slsmn, h 4859, 41st.
Wright Fred C (Jessie I), steno Western Metal Supply Co, h 402 S 39th.
Wright Fredk J (Virginia), h 1801 Sheridan av.
Wright Geo B (Julia F), booker 348, 5th, h 4383 Hermosa.
Wright G Roy (Grace), h 3685, 7th.
Wright Gilbert L (Bertha O), carp the Savage Tire Co, h 1973 Kearney av.
Wright G R, auto mech Arthur McBride Machine Shop, r 427 W Laurel.
Wright Harold H (Merle), mach, r 545, 19th.
Wright Harry A, r 2567 L.
Wright Harry E (Helen S), h 4359 Cleveland av.
Wright Harry G, polic e, r 648 W Hawthorn.
Wright Harry R (Alverna G), photo 514 F, h 743, 10th.
Wright Harvey S (Agnes M), driver Munger's Lndy, h 3029 C.
Wright Hattie E, h 702 S 38th.
Wright Helen, student, r 7845 Herschel av, La Jolla.
Wright Henry B (Susie), mach Standard Iron Wks, h 2567 L.
Wright Henry C, r 308 A.
Wright Hinman C (Rena), slsmn Globe Grain & Milling Co, h 246, 36th.
Wright Hyland J, cigarmkr A Sensenbrenner Sons, r 4359 Cleveland.
Wright H Emily (wid Richd), r 3969 Texas.
Wright H Julian, h 7845 Herschel av, La Jolla.
Wright Ivan C (Mary E), h 3619 Copeland av, E S D.
Wright Jennie M Mrs, h 525 Kalmia.
Wright John M (Lucy E), motrmn S D Elec Ry Co, h 3090 F.
Wright John N (Myrtle D), clk Holzwassers, h 2065 Union.
Wright Josephine F E, r 3104 Homer, Loma Portal.
Wright Judson E (Emeroy N), carp, h 3048 Main.
Wright Julia Mrs, clk E W Newman, r 1720 Essex.
Wright Julian, student, r 7845 Herschel av, La Jolla.
Wright Kate M, tchr Sherman Sch, r 1643, 6th.
Wright Lawrence (Mary), r 1432 State.
Wright Lee A (Martha D), candy mkr Ingersoll Candy Co, r 843, 13th.
Wright Lee L, baker Barker's Breadery, h 2407 L.
Wright Leoline L Mrs, r 3901 St James pl.
Wright Leonard, atty 964, 5th rm 535, r 1801 Sheridan av.
WRIGHT LEROY A (Ida M) (Wright & McKee), Attorney-at-Law, Chairman American Red Cross, 609 Southern Title Bldg 948, 3d, h 2470 B, Tel Main 1303.

IRWIN & CO.

HAY, GRAIN
FLOUR,
MILL FEEDS,
POULTRY
FEEDS,
GRAIN BAGS,
WOOL BAGS,
SACK
TWINE,
COAL

Main office
FOURTH AND h
PHONES:
MAIN 440
HOME 1440

Ross & George

Bookbinders
Blank Book Manufacturers
and Paper Rulers

860 Third

William Kettner
Tel., Main 2183
334-335 SPRECKELS BUILDING
GENERAL INSURANCE

SAN DIEGO FARM & MORTGAGE COMPANY
617 "E" STREET TIMKEN BLDG.
PHONES Pacific 1841 Home 2245
FARM LANDS
SURETY BONDS
GENERAL INSURANCE
BUILDING LOANS

MAIN 982
TRANSFER
SHEPHERD'S TRANSFER and STORAGE
1140 3rd

Wright Lester A. dist agt S D Cons G & E Co, r Escondido.
Wright L A, h 722, 11th.
Wright Mary E (wid J C), r 2236 Ft Stockton dr, N S D.
Wright Mattie J Mrs, h 1643, 6th.
Wright Maurice E (Jessie W), tchr S D High Sch, h 1928, 33d .
Wright Melvin J, carp, h 4644, 38th.
Wright Myrtle Mrs, steno Sunset Photo Studios, r 2065 Union.
Wright Reuben, r 4644, 38th.
Wright Richd V (Velma), garagemn Union Ice Co, h 3928 Division.
Wright Roland M (Cornelia), slsmn Klauber-Wagenheim Co, h 327, 29th.
Wright Roscoe H (Carlen G), carp, h 2120 Harrison av.
Wright Roy H (Fay), clk E H Wright, r 1042, 15th.
Wright Roy L, sailor, r 2567 L.
Wright Thirza R, nurse, h 4205 Wilson av, E S D.
Wright Thos, h 3374 Colonial av, E S D.
Wright Thos B (Josephine P), h 3104 Homer, Loma Portal.
Wright Thos F (Lola B), painter 2870 Webster av.
Wright Walter (Evelyn), capt U S A, h 2152, 5th.
Wright Wm, r 745, 8th.
Wright Wm D (Myrtle I), slsmn Alfd Stahel & Sons, h 352 Milbrae.
Wright Wm H H, h rear 3029 N.
Wright Wm S (Lucy W), supervisor manual training city schools, h 3129 Herman.
Wright Wm T (Julia A), r 2181 Julian av.
Wright & Dubois (C W Wright, K T Dubois), real est 4111 University av, E S D.
Wright & Glockner (H R Wright, Frank Glockner), post cards 617, 5th.
WRIGHT & McKEE (Leroy A Wright, E Dempster McKee), Attorneys-at-Law, Suite 609 Southern Title Bldg 948, 3d.
Wrisley Florence M (wid L C), r 1730, 1st.
Writers Club, Rebecca Strutton pres, Mrs Kate Joy Gray sec.
Wroten Herbt O (Fannie I), h 4146 Mississippi.
Wrottenberg Esther, asst librarian, r 3365 B.
Wrottenberg John (Bessie), butcher, h 3365 B.
Wuchner Frank, shoemkr, r 1167, 13th.
Wuenker McClean, h 1069, 10th.
Wuest Albert (Hulda), prop Hotel Burnap, h 3018 State.
Wueste Frances (wid Rudolph), h 3594, 5th.
Wuest Julius (Dora J), sausage mkr Chas S Hardy, h 213, 25th.
Wueste Rudolph C (Ruth L), supervisor City Operating Dept, r 3594 5th
Wuhfesteig Mary (wid B J), r 425 University av.
Wunderle Frank (Anna M), h 3526 Indiana.
Wunderle J Frank (Rosa), lab, h 3528 Indiana.
Wunderlich Pearl C (wid Geo), h 2973 Imperial av.
Wurdeman Henry, janitor, r 423 West F.
Wurgaft Robt (Sallie), prod, h 533, 22d.
Wurgaft Ruth M, student, r 533, 22d.
WURSTER CONSTRUCTION CO, F H Wurster Pres and Mgr, H E L Mebius Sec, J W Gage Treas, Contractors and Engineers 655-656 Spreckels Bldg 121 Broadway. Phones Office Main 2304, Warehouse Main 5015. Los Angeles Office 247-259 Wholesale Terminal Office Bldg. Phone Main 450. (See right bottom lines and pages 50 and 1289.)
WURSTER FRED H (Alice) (Wurster Construction Co), r Los Angeles.
Wurzell Evelyn, student, r 3929, 9th.
Wurzell Jos (Rose), 2d hd gds 739, 7th, h 3929, 9th.
Wurzell Jos jr, student, r 3929, 9th.
Wyatt Eldridge, student, r 4089, 3d.
Wyatt Emmet E, ins 1007, 5th rm 305, h 4089, 3d.
Wyatt Ervilla (wid C C), h 2108 Dale.
Wyatt Frank K (Laura H), ensign, h 2142, 1st.

Pfahler Buelow & Fisher
Commercial Linotype Compositors
860 3RD

More Value for Less Money
Whiting-Mead Commercial Co. OF SAN DIEGO
Home Phone 3499 Sunset, Main 709
Plumbing Material, Paints, Pipe, Hardware, Roofing Paper
Wall Board, Sash and Doors
OFFICE AND WAREHOUSE, FIRST N. E. COR. G

Wyatt J P Mrs, r 4089, 3d.
Wyckoff Claes V S (Jane T), naval archt, h 4552 Oregon.
Wyckoff Valentine, student, r 4552 Oregon.
Wyckoff Van Wyck, r 4552 Oregon.
Wyers Paul (May), lab, h 1240 Union.
Wykes Norman L, chemist, r 3376, 29th.
Wykes Wm T (Gretta M), gro specialties 1317 Market, h 3376, 29th.
Wylie Charles E (Areletta B), gro and meats 2896 Clay av.
Wylie Fred E (Eva M), auto opr Globe Mills Bakery, h 4004 Alabama.
Wylie Jas N (Irene B), h 2191 Franklin av.
Wylie Mary (wid Jas), r 572, 21st.
Wylie Roy (Alice), lab, h 3284 I.
Wylie Roy D, with the Marston Co, r 3284 I.
Wylie Thos B (Alma L), stage mgr Hippodrome Theater, h 1327, 8th.
Wylie Wm Jr, mfr optician Southwest Optical Co.
Wylie Wm A (Alice J), h 3284 I.
Wylie Wm H (Florence), atty 1007, 5th rm 622, h 1975 Sunset blvd.
Wylie Willis B, r 2896 Clay av.
Wyllis Sidney A, r 912 S 26th.
Wyman Francis O (Emma), h 7909 Princess, La Jolla.
Wyman Moses (Grace), h 4533 Edgeware rd.
Wymaster John H (Della V), baker Broadway Delicatessen & Bakery, h 4116 Van Dyke, E S D.
Wynes Gertie Mrs, lndrs Troy Lndy, r 312 Cedar.
Wynes John (Gertie), carp, h 312 Cedar.
Wynes John W, lab Union Ice Co, r 312 Cedar.
Wynes John (Gertie), carp, h 312 Cedar.
Wynes John W, lab Union Ice Co, r 312 Cedar.
Wyss Dorothea R, printer S D Paper Box Co, r 3706, 28th.
Wyss Fred J (Dora) (S D Paper Box Co), h 3706, 28th.
Wyttenbach Albt A, r 311 Hoitt.
Wyttenbach Benj O, clk Nason & Co, r 311 Hoitt.
Wyttenbach Carl, r 311 Hoitt.
Wyttenbach Louisa (wid Chas), h 311 Hoitt.

X

Xavier Joaquin H (Mary), fishermn, h s s McCall 1 w of Rosecrans, La Playa, Pt Loma.

Y

Y M C A, 8th ne cor C.
Y W C A, 646 Bway.
Y W C A, boat house, ft of 5th.
Y W C A Club House, Mission blvd, Mission Beach.
Yaeger Geo F (Emma A), h 3020 B.
Yale Apartments, Mrs H R Harland prop 650, 11th.
Yale Arthur W (Grace), post surgeon, h 1947 Linwood.
Yale Dorothy, r 1947 Linwood.
Yamada Frank, foremn Intnl Pgk Corp, r 1345 S Crosby.
Yamaguchi A J, h Lamont s e cor Jewel, Pacific Beach.
Yamaguchi Yataro, h Lamont n e cor Diamond, Pacific Beach.
Yamamoto Geo (K), fishermn, h 1939 Newton av.

4% AND SAFETY
$1.00 OPENS AN ACCOUNT
SOUTHERN TRUST & COMMERCE BANK
U.S. GRANT HOTEL BUILDING

BECKER BROS. AUTO WRECKERS
1323 1st. USED CARS, PARTS, TIRES AND ACCESSORIES Telephone Main 630

Money
TO LOAN ON ANYTHING OF VALUE
WHAT HAVE YOU?
CENTRAL LOAN OFFICE
761 Fifth Street, near F

Yamamoto M, sec-treas Japanese Farmers Assn, r National City.
YAMATO CO THE, H Asakawa Mgr Japanese and Oriental Art Goods 927, 5th. Tel Main 2706.
Yanda Mamie, r 2950 Imperial av.
Yanez Ygnacio, rest 631 Market, r 639 Market, r 639, 9th.
YANKEE BATTERY MANUFACTURING CO, C C Benjamin Pres, G J Champlin Sales Mgr, W L Hoffman Supt, Office and Factory 1956-58 India.
Yasinski Marceli (Antona), cabtmkr, h 4686 Mississippi.
Yates Annie (wid Jas), h 1855 Ft Stockton dr.
Yates Benj M, h 2181 Harrison av.
Yates Elizabeth, r 1855 Ft Stockton dr.
Yates Emmett (Rosario), carrier P O, h 4094 Front.
Yates Ernest E (Ella M), tire wks 7548 Bway, h 1810 Bway.
Yates Henry R, carp, h 3810 Conklin av, E S D.
Yates Ira E, r 2181 Harrison av.
Yates Isabel M, emp the Savage Tire Co, r 2675 Logan av.
Yates Isabella, r 1855 Ft Stockton dr.
Yates John C, phys 520 rm 809, r Coronado.
Yates Roy T (Maude), h 1213, 25th.
Yates Thos (Agnes), h 1636, 2d.
Yato S K, slsmn Yamato Co, r Balboa Pk.
Yawkey Mary C (wid Saml W), r 206 Upas.
Ybarra Carlos R, clk Co-Operative Grocery, r 75, 17th.
Ybarra Emiliano, clk, r 75, 17th.
Ybarra Fidencio, emp Stahlman-Mayer Drug Co, r 75, 17th.
Ybarra Francisco E (Natalia), carp, h 1503 F.
Ybarra Francisco T, lab, r 1503 F.
Ybarra Frederico O, cigar mgr A Sensenbrenner Sons, r 1503 F.
Ybarra Jos M, r 1503 F.
Ybarra Natividad Mrs, h 75, 17th.
Yeager Amelia E, r 2412 J.
Yeager Irene M (wid R H), r 4385 Maryland.
Yeager Minnie L, clk Pac T & T Co, r 2412 J.
Yeakel S Eugenia (wid S P), h 2236 Julian av.
Yeargin Josephine A, steno, r 2474 Imperial av.
Yeargin Robt C (Susan I), brick contr 1970 Woolman av.
Yeargin Robt E, musician, r 2474 Imperial av.
Yeargin Simeon G (Ethel F), motrmn S D Elec Ry Co, h 2474 Imperial av.
Yeargin Wm M, auto opr, r 2474 Imperial av.
Yeats Agnes Mrs, tel opr Sou Trust & Commerce Bank, r 1245 Lincoln av
Yee Loy Co, Chinese mdse 438, 3d.
Yee Yuen Co, Chinese mdse 330 J.
Yellam Amelia, lndy wkr, r 345, 30th.
Yellam Elma, clk, r 345, 30th.
Yellowstone Apts, Wm Bodette prop 4482-4 Georgia.
Yelvington Calvin C (Ida D), furn, h 3876, 3d.
Yen Louie, h 310 I.
Yenrick Noah (Geneva), slsmn Sinclair's Ford Agcy, h 829, 25th.
Yenzer Hattie J (wid Ferdinand), r 1636, 1st.
Yeomans Chas A (Ettna J), lab, h 3878 Cabrillo av, E S D.
Yeomans J Monroe, clk, r 3878 Cabrillo av, E S D.
Yeoman Melvin E (Ellen F), mech Hibner-Alexander Co, h 4725, 38th.
Yerby Josephine, clk Holzwassers, r 2163 Logan av.
Yerkes Claude L, mgr Fred Harvey Cafe, r Union Depot.
Yescas Doloras (wid Pedro), r 2789 National av.
Yesmar Hotel, Mrs A B Brown prop 422, 4th.
Yett Forrest F (Ruth), slsmn S J Wines Coffee Co, h 3637 Conklin av, E S D.

SUNSET ENGRAVING COMPANY
Commercial Artists and Engravers
9th Floor Timken Bldg.
MAIN 1517

A COMPLETE LIBRARY
of the latest City and State Directories of the United States and Canada, on file at office of
Merchants Association
608 Timken Building
861 6th St.
No Charge for Single Reference
SAN DIEGO DIRECTORY COMPANY

SERVICE BRANCH
936
SECOND STREET
NEAR BROADWAY
SAN DIEGO
SAVAGE TIRES
HAVE YOU SEEN THE SAVAGE SERVICE CREED?

W. F. LUDINGTON CO.
234-235 SPRECKELS BLDG.
GENERAL INSURANCE AND SURETY BONDS
MARINE INSURANCE

Yett Fount F (Ada M), h 3931 University av.
Yett Marvin W, clk Klauber-Wangenheim Co, r 3637 Conklin av, E S D.
Yiranch John, r 1479 J.
Ylazar Jas, fruits 415 B, r 1127, 5th.
Yohn Robt B (Anna), cigarmkr A Sensenbrenner Sons, h 3766 Chamoune, E S D.
Yokohama Laundry 631, 7th.
Yokoi Jutaro, student, r 4796 Hamilton.
Yokum The, Mrs E M Goodwin prop fur rms 215 Market.
Yonda Mary, pkr C M Gifford & Son, r 2950 Imperial av.
Yorba Maria (wid Jose), h 3002 Chestnut, N S D.
York Ada, asst Co Supt of Schools, r 4625 Menlo av.
York Fred (Elizabeth W), h 4751 Terrace dr.
York Melissa (wid M K), h 4625 Menlo av.
York Thos D, student, r 4751 Terrace dr.
York Wallace M, r 4751 Terrace dr.
Yoshida Frank, housemn Haleiwa Apts.
Yoshida S, fishermn, h 1947 Newton av.
Yoshimine K, fish 510 F.
Yost Laura M, music tchr, r 1031, 22d.
Youmans Elmer G, r 2630 I.
Youmans Esther M, tel opr Pac T & T Co, r 2630 I.
Youmans Herbt A (Pink), carp, h 2630 I.
Youmans Ione R, tel opr, r 2630 I.
Youmans Sarah A (wid J H), h 2644 I.
Young Ada (wid John), r 4132 Madison av.
Young Adelaide L Mrs, clk, r 310 Elm.
Young Albt L (Louise E), h 4509 Muir, Ocean Beach.
Young Alice, clk Barbour Conf Co, r 1069, 10th.
Young Alice C, student, r 1644 Union.
Young Alice P (wid W W), h 844, 26th.
Young Amy F (wid J F), h 1527 Fern.
Young Arta D, with the Marston Co, r 1229, 8th.
Young A G, auto opr United Stages.
Young Blanche (wid F H), prop The Halifax fur rms, h 839 Front.
YOUNG BREWSTER M (Ona P) (Young & Chamberlain), h 3612 Texas.
Young Bros (E H and F W), photo 1338, 5th.
Young Carl O (Emma), h 3410 Mission dr.
Young Carrie B, seam, r 1207 G.
Young Chas, r Golden West Hotel.
Young Chas, h 306 I.
Young Chas A (Beulah M), clnr and presser 139 B, h 1166, 2d.
Young Chas B, r 1142 Union.
Young Chas (Faustena T), ins, h 1931 State.
Young Chas R (Elsie), h 3538 Herbert.
Young David H (Mary), h 2108, 31st.
Young Dora B Mrs, nurse, r 1794 Logan av.
Young Douglas, mgr Milk Producers Assn, h 3665, 31st.
Young Earl G (Blanche), eng S D & Ariz Ry, h 3112 Myrtle av.
Young David A (Louise J) (L C & E A Young), h 755, 12th.
Young Ella A Mrs, matron Hebron Home for Aged People, r 1825 Newton av.
Young Ella B (wid W E), h 4140 Cleveland av.
Young Ellen E, packer Showley Bros, r 24, 25th.
Young Elmer H (Young Bros), r 1530, 10th.
Young Emma T (wid T D), r 3665, 31st.
Young Ernest B, tel opr Internatl News Service, r 222 Bway.
Young Etta L Mrs (wid Chas), mgr Sumner Apts, h 1140 B.
Young Eugenio K (Clara R), carp, h 3927 Cleveland av.
Young Fannie D (wid F Q), h 4656, 33d.

Kelly's Welding Works
FORMERLY
Metal Welding Works
New Location
1149 Second St.
MAIN 2548

ATTORNEYS ATTENTION
Searches made for Defendants in all California Directories or throughout the United States. Affidavits Furnished.
LOS ANGELES DIRECTORY CO., 818 Broadway Central Bldg., Los Angeles

PROCESS PATENTED BY THE SAVAGE TIRE COMPANY SAN DIEGO, CALIF
GRAFINITE TUBES
THE ONLY INNER TUBE GUARANTEED NOT TO STICK TO THE CASING

ORT IRON WORKS
PHONE MAIN 1920 11TH AND IMPERIAL AVE.

Young Florence Mrs, h 3962 Goldfinch.
Young Florence M, tchr Cal Conservatory of Music, r 1527 Fern.
Young Frank A (Wilhelmina C), dept supt Southern Reduction Co, r 2829 A.
Young Frank C (Dorothea G), slsmn McCaffrey Bros, h 4800 W Panorama dr.
Young Frank L (Vera E), carrier P O, h 3535 Columbia.
Young Frank W (Young Bros), r 1530, 10th.
Young Fred (Lydia), matron, h 2027 L.
Young Fred, lab, r 1156, 2d.
Young Fred, auto mech Arthur McBride Machine Shop, r 4140 Cleveland.
Young Fred B (Harriet A), carp, h 1861 Kearney av.
Young Fred S (Elsie E), slsmn Pac T & T Co, h 2147 Pine.
Young F T Mrs, bell girl U S Grant Hotel, r 1658 Front.
Young George W (Margt M), lab, h 2054 Logan av.
Young Hale C, hlpr Bishop & Co, r 3927 Cleveland av.
Young Harry (Margt), carrier P O, h 2220 Franklin av.
Young Harry, clk H D Grable, r 2264 Irving av.
Young Harry B (Mae), slsmn, h 1472 Union.
Young Harry R, r 4140 Cleveland av.
Young Hazel, clk, r 740 G.
Young Helen F, copyist, r 844, 26th.
Young Henry (Sarah A), h rear 2264 Irving av.
Young Herman D (Kath), mangler, h 2096 Franklin av.
Young H D, carp, r 1491 F.
Young Isabell (wid Frank L), h rear 3055 Ivy.
Young Jas A, lab Standard Oil Co, r Encanto Heights.
Young Jas H (Clair V), lab, r 2054 Logan av.
Young John, r 1142 Union.
Young John A (Florence B), dentist 7866 Girard av, La Jolla, h 7809 1913 Ft Stockton dr, Phone Hillcrest 2034.
Ivanhoe av.
Young John E (May M), carp, h 3025 Logan av.
YOUNG JOHN H (Nancy), Physician and Surgeon 324 American Bldg 1007, 5th. Office hours 10 to 12 a m, 2 to 4 p m. Tel Main 1832, h
Young John J (Elizabeth), cigars, h 338 W University av.
Young, Lambert & Wildman (W H Young, L O Lambert, F A Wildman), garage 868 Front.
Young Louis C (Ethel W) (L C & E A Young), h 811 13th.
Young L C & E A (Louis C and Edwd A), saloon 802, 6th.
Young Lydia Mrs, clk Golden West Dairy Co, r 2027 L.
Young Mabel, r 1065, 15th.
Young Margt (wid Lorraine), h 4427 Maryland.
Young Margt, h 2004 C.
Young Margt E, h 4553 Campus av.
YOUNG MEN'S CHRISTIAN ASSOCIATION, Geo W Marston Pres, J S Akerman V-Pres, S M Bingham Treas, W H Strong Recording Sec, Arthur L Ward Gen Sec, 8th ne cor C.
Young Nellie, maid Hotel Tioga, r 148 West E.
Young N C (wid Geo), h 4075 Normal.
Young Otto (Mary L), gardener State Normal Sch, h 2519 Arctic.
Young Pearl O (Emma L), carrier P O, h 3410 Mission dr, E S D.
Young Ralph A (Ruth F), clk Cook-Haddock Co, h 1927 Woolman av.
Young Rebekah L, bkpr Burton Electric Co, r 1065, 15th.
YOUNG ROBERT W (Ethel H), Mgr The Wiley B Allen Co, 1031, 5th, h 4033 Ingalls.
Young Rufus W, h 4134 Chamoune av, E S D.
Young Ruth R, steno E E Wyatt, r 2829 A.
Young Thos A (Marie E), clk Harris Seed Co, h 4009 Alabama.
Young Walter H, r 2357, 5th.

HOMELAND BUILDING CO.
Dealers in
BUILDING MATERIAL and MILLWORK
GAS STATION
Oils, Tires Accessories
25 E 8th
National City, Calif.

Pfahler Buelow & Fisher
Commercial Linotype Compositors
860 3RD

Butternut Bread
Southern California Baking Co.
125-171 FOURTEENTH ST.
Main 578—Home 1578 Factory, Home 2174

V. WANKOWSKI & CO., INC.
V. WANKOWSKI, PRESIDENT W. McCLELLAND, VICE PRES. & SECY.
Loans, Real Estate, Insurance, Surety Bonds. PHONES: Main 2029 Home 1315 341-342-343 Spreckels Theatre Bldg.

Young Wm A, h 335 W Ash.
Young Wm E (Anastasia), h 4447 Granada av, E S D.
Young Wm H (Clara L) (Young, Lambert & Wildman), h 2264 Irving av.
Young Wm J, gro 1792 State, h 1644 Union.
Young Wm R (Susan E), h 4481 Mission dr.
Young Willis M (Julia), h 334, 18th.
YOUNG WOMEN'S CHRISTIAN ASSOCIATION, Mrs Elizabeth D Johnson Pres, Alice M Brookman Gen Sec, 646 Broadway.
Young Women's Christian Association (Employment Department) Ann B Winn sec, 646 Bway.
Young Women's Christian Association (Recreation Center) Alice M Brookman gen sec, 1060 C.
YOUNG & CHAMBERLAIN (B M Young, W A Chamberlain), Magneto, Battery and Tire Experts 1310, 5th and 426 A. Phone Main 2264. (See right side lines and page 46.)
Youngberg Fred A (Mary C), h 1408 Grove.
Youngblood W W, h 519, 10th.
Youngclaus Jas W (Christine), eng U S Grant Hotel, h 4229 Pacific av, E S D.
Youngman Clarence O, beadmkr the Savage Tire Co, h Los Pinos and Villa av.
Youngman Max (Lena), piano tuner 71 Los Pinos av, Sierra Vista.
Younkin Edgar, gardener, r 3820, 29th.
Younkin Mary C (wid A C), h 3820, 29th.
Younkin Wm M (Mariam M), bkpr Sou Trust & Commerce Bank, h 3872, 8th.
Youstey Jas (Manuela A), h 4157 Scott ac, E S D.
Youtsey Thos F (Melissa V), carp, h 1479 C.
Yoxall Edwd, meats 1026 S 31st, h 2136 Osborne.
Yribe Carmen, lndywkr, r 641, 11th.
Yribe Lorenza Mrs, lndywkr, h 641, 11th.
Yslaba Ramon (Benita), lab, h 1241 India.
Yuen Hom (Silver Gate Produce Co), 220 J.
Yuen Tom, rest 566, 4th, h 124 West E.
Yuen Tom Chong, h 540, 3d.
Yuen Tom Sang, h 314 I.
Yule Wm A C (Josephine) prop Court Hotel, h 1023 Front.
Yuma Building 633, 5th.
Yut Loy Co, teas 305 I.
Yut Loy & Co, gro 460, 3d.

Z

Zacharia Abram W (Lena), h 4074 Swift av, E S D.
Zader Willis E (Gladys) (Zader's Garage), h 7829 Herschel av, La Jolla.
ZADER'S AUTO AMBULANCE SERVICE, Day or Night 7832 Ivanhoe, Tel La Jolla 61-W, **LA JOLLA.** (See page 5.)
ZADER'S GARAGE (Willis E Zader), Auto Repairing, Accessories, Tires, Vulcanizing, Machine Work, Battery and Ignition Service, 7832 Ivanhoe, Tel La Jolla 61-W, **LA JOLLA.** (See page 5.)
Zahler Chas H (Maud), barber, h 4022 Reed av, E S D.
Zahm Frank, gardener, r 3845, 4th.
ZAHM WILLIS F (Daisy), Osteologist 614 Timken Bldg, 861, 6th, Hours 8:30 a m to 5 p m Except Sunday, Tel Home 1266, h 1934, 30th, Tel Main 4238, Home 2088.
Zahn Building 841, 5th.


YOUNG AND CHAMBERLAIN
Magneto Battery AND Tire Experts
VULCANIZING
1310 Fifth St.
426 A St.
PHONE—MAIN 2264

Office Buildings
With their tenants see Pages 16-18

LISCHNER SANATORIUM for CHILDREN
A MODEL PLACE FOR THE INVALID CHILD
Phone. MAIN 447 JUNIPER and 30th STS. SAN DIEGO

HARRY FISHER & CO.
GENERAL INSURANCE, REAL ESTATE, BONDS
240 C STREET

DENTAL "BIG 6"
SIX REASONS WHY
Dr. C. D. RUSSELL
SEE PAGE 21

Zahn Ella M, h 1632 Union.
Zakowski John (Sabina), barber 821, 3d, h 1941, 4th.
Zakowski Sabina Mrs, music tchr, r 1941, 4th.
Zakowski Wanda, student, r 1941, 4th.
Zalabak Lillian, waiter W A Crane, r 1669, 1st.
Zalabak Rosa Mrs, h 1669, 1st.
Zalkowitz Jacob C, tailor 544 W Bway.
Zamarard Lotta, h 642½, 17th.
Zamorano Andrea (wid Jos), h 2012 India.
Zamorano Fred (Annie), lab, h 4808, 40th.
Zamorano Mary, lndrs J L Cox, r 4808, 40th.
Zamzow Edwd W, clk U S Railroad Administration Ticket Office, h 1800, 3d.
Zanatta Geo C, mach, h 325 Market.
Zanatta Paul, mach, r 325 Market.
Zange Albt, bkpr Chas S Hardy, r 3785 Herman av.
Zange August, h 3785 Herman av.
Zange Rosalie, r 3785 Herman av.
Zappert Louis, hlpr U S Grant Hotel, r 715 Bway.
Zarata M, icemn U S Grant Hotel.
Zarsky Henry (Ollie), waiter U S Grant Hotel, h 1429 Union.
Zauner John (Emma), baker Heller's Inc, h 2870 K.
Zauner Valentine, baker Sou Cal Baking Co, r 1605 E.
Zazker Lillie Mrs, waiter, r 1262, 1st.
Zazueta Leopoldo, r 643, 17th.
Zazueta Victoria (wid Joaquin), r 643, 17th.
Zearing Apartments, Cora B Whitford prop, 856, 9th.
Zearing Margt, h 3761 Mission av, E S D.
Zeek Clyde, mech elec 1126, 1st.
Zeek Hazel Mrs, clk Service Sweet Shop, r 2285 Newton av.
Zehr Arthur G (Mabel E), carp, h 1445 Union.
Zehr Geo (Alta), waiter, h 1245, 14th.
Zehr J W, carp, r 1245, 14th.
Zeidler Ed Joy Mrs, h 1140 B.
Zeigler Dorothy L, r 3984 Iowa.
Zeigler Emma A (wid H N), h 3794 Pauly av, E S D.
Zeigler Georgia E Mrs, hairdresser, h 3231 Webster av.
Zeigler J, brewer S D Cons Brewing Co.
Zeigler Katherine F (wid W T), h 3984 Iowa.
Zeigler Mary, r 1625 Adams av.
Zeigler Nellie, clk F R Holt.
Zeigler Paul N, dairymn, r 3794 Pauly av, E S D.
Zeigler Zan, r 615, 8th.
Zeiman Herman J (Caroline M), mach, h 4124 Georgia.
Zekos Jos, r Golden West Hotel.
Zeller Jos A (Elizabeth M), capt U S A, h 227 W Brookes av.
ZELLERBAUGH PAPER CO, W H Clarke Mgr, Whol Paper, Stationery, Disinfectants, 303, 5th.
Zelley Wilmer E (Pearl E), sec-treas Yankee Battery Mfg Co, h 2268 Market.
Zellmer Aloysius N, r 3593, 32d.
Zellmer Barnard (Catherine M), hlpr S D Cons G & E Co, h 3593, 32d.
Zellmer Emil (Elizabeth), r 720, 27th.
Zeluff John (Madeline), h 462 Rosecrans, La Playa, Pt Loma.
Zemel Edna I, clk Boadway Bros, r 3084 Colton av.
Zemel Fannie (wid Tobias), r 3084 Colton av.
Zemel Goldie, clk, r 3084 Colton av.
Zemel Lillie L, wrapper Showley Bros, r 3084 Colton av.
Zemier Richd (Mary), h 2468, 1st.
Zemora Felix, lab Swift & Co, r 834, 2d.

A COMPLETE LIBRARY
of the latest City and State Directories of the United States and Canada, on file at office of
Merchants Association
608 Timken Building
861 6th St.
No Charge for Single Reference
SAN DIEGO DIRECTORY COMPANY

MOTOR EXPERT SERVICE
In Case of Trouble CALL MAIN 1593
We Specialize in this Work
MAIN 1593
WEATHERS & CO., 1158 2D ST.

If it's building material you want, see **THE DIXIE LUMBER AND SUPPLY CO.**
WE SELL EVERYTHING TO BUILD ANYTHING
BOTH PHONES UNIVERSITY AVE. AND OHIO ST.

Zenawine P C, eng S D & Ariz Ry, r National City.
Zendejaz Camilo (Adalida), lab, h 3616 India.
Zenkner Emile (Helen), driver P J Becker, h 2122 Una.
Zenovich Peter, fishermn, h 836 W Cedar.
Zents Anna Mrs, r 861, 8th.
Zepeda Henry (Elisa), lab, h 357 N Atlantic nr Bean.
Zerak Jos F, h rear 1229 S 29th.
Zerbe Hubert C, r 2978 Logan av.
Zerbe J Logan (Rose), lab, h 2978 Logan av.
Zieger Wilhelmina (wid C G), h 4094 Alabama.
Ziegler Andw L (California Garage), r 940 Market.
Ziegler Augusta Mrs, housekpr 2252 K.
Ziegler Mary A Mrs, h 4014 Oregon.
ZIEGLER PETER B, Director The Union National Bank, r 2700 A.
Ziegler Ralph, distributor Stoll's Multigraph Shop and Advertising Bureau, r 1055, 6th.
Ziegler Wm M (Hattie M), motrmn S D Elec Ry Co, h 2700 A.
Zielsdorf Emma, maid 206 Upas.
Zieman Emma W, student, r 4124 Georgia.
Zieman Herman J (Carrie M), mech Standard Iron Wks, h 4124 Georgia.
Ziemer Richd A (Mary E), h 2468, 1st.
Zilba Walter E (Agnes), h 3903 Florence.
Zilka Stephen (Ida M), h 4085 Idaho.
Zilliox Carl W (Olga), cook J H Bickerton, r 170, 21st.
Zimbelman John F (Kate L), h 3546, 28th.
Zimbelman John L, student, r 3546, 28th.
Zimel Goldie, clk Merchants Natl Bank, r 3084 Colton.
Zimmer Alta Mrs, with The Marston Co, r 1260 Pennsylvania av.
Zimmer Harvey C (Alta N), (Bway Barber Shop), h 1260 Pennsylvania.
Zimmerman Alphious A (Grace V), mason contr 1673 Puterbaugh.
Zimmerman Annie, r 1635, 9th.
ZIMMERMAN BROS (Burton and Jacob), Model Market 531 Bway, Tel Main 2137. (See right side lines and Classified Meat Markets).
ZIMMERMAN BURTON (Luella) (Zimmerman Bros), Mgr Model Meat Market 531 Bway, h 3945 Cleveland av.
Zimmerman Chas A, barber J W Rockett, r 335 E.
Zimmerman Elma, steno V L Boeck, r 2333 State.
Zimmerman Fred, meat ctr Model Market.
Zimmerman Geo J (Lily), with Swift & Co, h 1112 Sampson.
ZIMMERMAN HARRY A, Express 2709 Newton av, h same.
Zimmerman Herbt, student, r 3945 Cleveland av.
Zimmerman Isaak M, phys 432 C, rm 26-28, r 1134, 6th.
ZIMMERMAN JACOB (Zimmerman Bros), Model Market 531 Bway.
Zimmerman Jos, rancher, r 1016, 3d.
Zimmerman Lily M Mrs, rabbitry 1112 Sampson.
Zimmerman Loma M Mrs, bkpr R F Zimmerman, r 7834 Fay, La Jolla.
Zimmerman Marshall R (Nell K), sergeant Police Dept, h 344, 22d.
Zimmerman Oeje S (Katherine), h 4860, 35th.
Zimmerman Peter (Martha J), iron wkr Standard Iron Wks, h 2333 State.
ZIMMERMAN RUDOLPH F (Loma M), Plumbing and Heating 7921 Girard, **LA JOLLA,** Tel La Jolla 242 W, h 7384 Fay, Tel La Jolla 175-W.
(See page 41).
Zimmerman Timotheus N P (Lillian E), clk, h 4846, 35th.
Zimmerman Uriah (Harriet E), h 2709 Newton av.
Zinck R, mail driver, h 1509, 1st.
Zink Alpha V Mrs, prop The New Panama, h 103 West F.
Zink Geo H, r 3528, 28th.
Zink Jas, r 1340, 10th.
Zink Leo J, adv solr S D Union, r 1233 Essex.
Zink Philip (Matilda), h 1925 Newton av.

Manufacturers of
GASOLINE LAMPS LANTERNS AND LIGHTING SYSTEMS for every purpose
CONTRACTORS LIGHTS
STANDARD LIGHT CO. of California

Architects' — AND — Engineers' Supplies
Drafting Room and Field Supplies of All Kinds
BLUE PRINTING
Prints of Any Filed County or City Map can be had from our Negatives
Rodney Stokes Co.
858 THIRD ST.
SAN DIEGO, CAL.

TIP-TOP AND KLEEN MAID BREAD
MANUFACTURED BY SNOWFLAKE BAKING CO.
HOME 1047 MAIN 47
SOLD BY ALL GROCERS

Greenwood Cemetery and Crematory

PHONES { MAIN 477 / HOME 5487 } 40TH AND IMPERIAL AVE.

Zink Ralph J (Adelia A), slsmn Electric Supplies Distributing Co, h 1310, 26th.
Zink Wm E (Zink & Anderson), r 3747 Eagle.
Zink & Anderson (W E Zink, A W Anderson), barbers 644, 5th.
Zinkand Wm C (Mary R), tmstr, h 2765 Newton av.
Zinke Ethel (wid Gottlieb W), h 2166, 5th.
Zinn Carl (Edith), mgr Walter Fletcher, h 1117, 13th.
Zinn Edwd R (Nellie B), pressmn Frye & Smith, h 1956 Albatross.
ZINNEL AUTO LOAN CO (Frank Zinnel), Automobile Loans, Contracts Bought, 1065, 2d, Tel Main 2113.
Zinnel Frank (Ida M), (Zinnel Auto Loan Co), h 643, 26th.
Zinser Albt H, r 440, 27th.
Zinser John G (Christina), shoe repr, h 440, 27th.
Zinser Lena M, tailor, r 440, 27th.
Zinser Martha E, telep opr Union Title Co, r 440, 27th.
Zinser Reuben B, r 440, 27th.
Zintgraff Oscar E, waiter S D Hotel, r 1425, 4th.
Zirshmied Louise M, choc dipper Izer F Davis Co, r 2963 J.
Zirwas Chas H (Josephine), emp Benson Lmbr Co, h 3736, 29th.
Zitt J Henry (Katherine), pres S D Cons Brewing Co, h 2274 Rosecrans. Roseville, Pt Loma.
Zlac Rowing Club Boat House, ft W Market.
Zocca Frank C, mach West Coast Gas Eng Co, r 4190 Mississippi.
Zogel C G, h 4538 Park blvd.
Zolezzi Augustino (Angelina), fishermn, h 1736 India.
Zolezzi John (Rosa), fishermn, h 1720 India.
Zolezzi John (Rose F), fishermn, h 2065 India.
Zolezzi John B (Marcellina), fishermn, h 1730 India.
Zolezzi Julius (Victoria), fishermn, h 840 Columbia.
Zolezzi Lorenzo (Angela), fishermn, h 2010 India.
Zolezzi Mary, mattress mkr, r 1704 India.
Zolezzi Michl, clk Union Fish Co, r 1753 Arctic.
Zolezzi Steve (Rosie), fishermn, h 2572 California.
Zolezzi Steve G (Josephine), fishermn, h 2227 Arctic.
Zollicoffer Edwd (Ada), lab, h 3712 Valle av.
Zollicoffer Lee (Pearl A), lab, h 3012 Valle av.
Zollicoffer Sylvester, elev opr Hotel King George, r 3712 F.
Zoraida Princess, clairvoyant 1111, 4th, r 1534 Front.
Zorin Annette, office sec Girl Scouts of America, r Chula Vista.
Zotora Mike (Mary), fishermn, h 1518 India.
Zschniegner Herman, h 735, 14th.
Zsivanovitz Kate M (wid Louis), h 445, 15th.
Zsivanovitz Margaret C, cashr Heller's, r 445, 15th.
Zuanich Clara (wid Martin), h 929 W Ivy.
Zuaqua Benj (Julia), h 3619, 4th.
Zubon Martin, r 1247 Columbia.
Zuckweiler Gustave C (Josephine M), plumber 2120 Logan av.
Zuerner Albt W, slsmn E L Kendall, r Barstow Hotel.
Zumwalt Robt O (Elsie M), emp Benson Lumber Co, h 2245 Adams av.
Zupanovich John, lab Coronado Fish Co.
Zurnstein Edith P Mrs, prop Hotel Minneapolis, h 760, 5th.
Zurshmiede Louise M, choc dipper, r 2963 J.
Zurshmiede Walter R, with The Marston Co, r 2963 J.
Zuvani Peter A, mach The Savage Tire Co, h 940 S 26th.
ZWECK JOHN E (Cleo J), asst cashr Citizens Savings Bank of San Diego, h 3934 Eagle.
Zwiener Jesse F (Mary K), asst mgr Hartwell Elec Co, h 4094 Mississippi.

LEATHER
SHOE { Findings / Store Supplies / Machinery
DISTRIBUTORS
NORWALK TIRES
WESTERN LEATHER SUPPLY CO.
417-21 F St.
BOTH PHONES

A COMPLETE LIBRARY of the latest City and State Directories of the United States and Canada, on file at office of Merchants Association 608 Timken Building 861 6th St.
No Charge for Single Reference
SAN DIEGO DIRECTORY COMPANY

Put Your Cleaning Problem Up to Us
MAIN 966 HOME 2106
NATIONAL WINDOW CLEANING COMPANY
832 THIRD STREET
533 F STREET

A. V. JEDLICK LADIES' TAILORS
"The House of Individuality" 1131 SIXTH ST.

San Diego County Directory 1919

LIST OF POST OFFICES

Alpine
Barrett
Bonsall
Bostonia
Boulevard
Campo
Cardiff-by-the-Sea
Carlsbad
Chula Vista
Coronado
Del Mar
Descanso
Dulzura
El Cajon
Encanto
Encinitas
Escondido
Fallbrook
Foster
Grossmont
Hill
Hipass
Imperial Beach
Jacumba
Jamacha
Jamul
Julian
Lakeside
La Mesa
Lemon Grove
Mesa Grande
Miramir
National City
Nellie
Nestor
Oceanside
Otay
Pala
Palm City
Pine Hills
Potrero
Poway
Ramona
San Diego
San Luis Rey
San Marcos
San Onofre
San Ysidro
Santa Ysabel
Santee
Spring Valley
Sunnyside
Valley Centre
Verruga
Vineyard
Vista
Warner Springs
Witch Creek

ALPINE

30.5 miles NE of San Diego. Elevation 1860 feet.

Alpine Hall Co Mrs Rhena J Flegal sec.
Alpine Store, C V Hilton prop, gen merchandise.
Alpine Tavern, Andrew Neilson prop.
Anderson C O (Blanche) rancher.
Anderson Frank E, rancher
Anderson Wilber
Armstrong, Peter E R
Bassett Geo, rancher
Boehmler Elizabeth H Mrs
Castro Ambrozio J, rancher
Clark E F (Marie) (Viejas Vista Resort)
Clark Mary S
Coan Henry C, carp
Cone L C, rancher
Doan Julius H, rancher
Duncan Rush F (Lucy), rancher
Eichhorn Mathilda Mrs.
Elliott Mary Mrs
Fischer Christina B Mrs
Flegal Harold L (Rhena J) rancher
Foss Chas, apiarist
Foss Harry (Nellie) rancher
Foss Helen P
Foss Percy, truck driver
Foster Warren A (Emma), rancher
Galloway Neal
Glen View Resort, Mrs P F Wright, prop.
Green J J (Mabel)
Hilton Chas V (Maude M), prop Alpine Store
Ingram J W, prop Las Robles Hotel
Justice C B (Elizabeth) fruit pkr
Kirchhofer Emanuel (Nellie), rancher
Krause Robt J, rancher
Las Robles Hotel, J W Ingram prop
Little Guy M (Anjanette G)
McKee Thos (Henrietta) rancher, P O Lakeside
McNett Abraham L, constable and rancher
McNett Burnham H, rancher
MacGillivray Arch B (Mabel V), tchr Alpine sch
Martin Wm T, forest service
Miller Guy L (Muriel E), rancher
Morse A L (Velma), rancher
Murphy W B, rancher
Neilson A, prop Alpine Tavern
Oaks Hotel, R E Winterstein prop
Ogden Douglas H (Madeline) rancher
Parks Harry J, capt
Peck Kate E
Pennoyer Roslin E (Lua), rancher
Rexford Manson, rancher
Robertson L O, rancher
Russell Ida M Mrs
Russell Jas, rancher
Russell Lotta M, rancher
Sherman C C, truckmn
Smith Geo T (Cora B), rancher

Barney & Barney
Insurance
Bonds, Loans
Liability
Compensation
PACIFIC MUTUAL LIFE INS. CO.
Scripps Bldg.
Rooms 207-209

ALLEN'S MILK
Producers and Distributors of
PURE MILK
FAMILY TRADE OUR SPECIALTY.
ALLEN'S DAIRY
RURAL No. 2
ALLEN'S CREAM

HOTEL CHURCHILL
AMERICAN AND EUROPEAN
NINTH AND C STREETS
ALL OUTSIDE ROOMS
ABSOLUTELY FIREPROOF
GEORGE L MAYNE, MANAGER

John Burnham & Company
212-214 TIMKEN BUILDING
REAL ESTATE
LOANS
AND INSURANCE

ADAIR'S GARAGE AND MACHINE SHOP
STUDEBAKER AND CHEVROLET
SERVICE STATION
TOWING SERVICES
1404 F ST.
SEE PAGE 4

P. M. DAIRY CO.
Manufacturers and Distributors of
Purity Dairy Products
COTTAGE CHEESE
ICE CREAM
BUTTER
CREAM
MILK KEFIR
12th & K Sts.
Phones: HOME 2034
MAIN 3311
Butter and Egg Dept.-701 Fifth
HOME 2431
MAIN 411

Steil Henry, rancher
Stephenson Wm (Ida), rancher, P O Lakeside
Sterne Chas E, mach
Stuart Thos B Judge, rancher
Stump Claude M, rancher
Stuyvesant Elder J B (Mary)
Viejas Vista Resort (E F Clark)
Walker Cornelia B
Walker Donald, rancher
Walker Dorothy
Walker Fred B (Bevie M), prop The Willows
Warriner Harry H (Maude), vineyardist
Wettlesson Stenilaus (Amanda G A) rancher
Wheeler A M (Dorothy) Poultry raiser
Wheeler S E, rancher
Wheeler Wm R (Alice)
Wilber Alvin J (Sera), rancher
Wilber Lawrence B, rancher
Wilber L J
Willows The, F B Walker prop
Winscott J C Capt, rancher
Winscott M E, rancher
Winterstein Eliza M Mrs
Winterstein Robt E, prop The Oaks
Wright Anna M S Mrs
Wright Phoebe F Mrs, prop Glen View Resort
Wright Sidney A, student
Young Chas (Charlotte), rancher
Young J S, rancher

BARRETT

Cook Elmer W (Madge), conduit walker
Haptonstall Guy, rancher
Ketchum Chas (Hazel), gen mdse
Korte Geo F (Helen A), rancher
Lauterbach Henry J (Augusta L), conduit walker
Mendoza Felipe (Rosie L), conduit walker
Rasmussin Carl, student
Sheckler Claude (Hazel), rancher
Sherman Frank Eugene, county road care taker
Smith Ardis V, student
SMITH BIRDENA E MRS postmaster
Smith Leon W (Birdena E), dairy
Spare Helen, teacher
Watson Oliver, laborer
Watts Alonzo (Mary), conduit walker
Wilhelm Charlie, powder man

BONSALL

55 miles N of San Diego. Elevation 172 feet.

Armstrong Wiley C, rancher
Bentley Elmore (Amanda) roadmn
Blakewell Thos, mining eng.
Brady L W, rancher
Bryan Lena M Mrs
Cantarini Bessie E, tchr
Cantarini Edwd, rancher
Clancy Edwd L (Emma), rancher
Darling Leroy H, rancher
Darling Mary R
Darling Robt W, rancher
Dusing Annette
Dusing Iola
Erreca Michl (Rosa W), rancher
Garcia Pablo, lab.
Gibson T C (Marian) rancher
Gird Wm E (Nina A), rancher
Goodin Albt, rancher
Goodin Andw, rancher
Goodin Elisha, rancher.
Goodin Lola Mrs
Goodin Mattie
Gordon Andw (Maggie), rancher
Gray Henry
Hauck Henry, rancher
Hauck Henry jr, rancher
Hauck Philip, rancher
Herlihy Thos M (Susan R), poultry
Higgins Ashley P
Higgins Jas P
Jamison Bert, rancher
Jones John (Amelia), road mn
Jones J R
Jones Nancy Mrs
Klinedinst Pius S (Carrie), rancher
KOEHLER M S MRS, postmaster
Kolb C S (Mary) rancher
Lancaster Alfd, rancher
Lancaster Elwood
Lancaster Geo M, rancher
Libby Harry B (Cassie E), rancher
Loveland Fremont, rancher
Loveland Margaret A
Massey N I, rancher
Maudhurst Wm, rancher
Milne Robt (Mina), rancher
Moleon Michl, rancher
Moleon Thos, rancher
Morris Cyrl, rancher
Morris Geo L (Lillie A), apiarist
Olmos Serapio
O'Neal Matilda, tchr Mt Fairview sch
Ormsby J V, rancher
Peters Geo C, rancher
Purrier Henry (Jessie S), rancher
Rousse Ernest C, rancher

PARADISE VALLEY SANITARIUM
NATIONAL CITY. CAL.

Willard STORAGE BATTERY L-B-A
TRADE MARK REGISTERED
1251-57 FOURTH ST.
J. Stanley LaSha IGNITION STATION
Willard STORAGE BATTERY L-B-A
TRADE MARK REGISTERED
MAIN 693

Smith E (Ethelyn), apiarist
Smith Wm M, rancher
Songer Jos, rancher
Spunangle Chas, rancher
Spunangle Nellie
Stanton Francis E, lab
Stratton Enoch V, lab
Thorpe Benj F, rancher
Waite Thos H N, rancher
Williams Ola M (Christena), rancher
Winn O S (Verda)

BOSTONIA

17.5 miles NE of San Diego. Elevation 490 feet.

Aldama Angel N, rancher.
Arabello M, lab.
Baker, H B, rancher.
Berry Fredk W, janitor Calexico Imp Co.
Birdsey M F, rancher.
Bridgman Chas D, clk.
Brown Hobart, rancher.
Brown Libbie Mrs.
Buss J Albt, rancher.
Cutler J L.
Farley Mabel E Mrs, tchr.
Farley Wm, lab.
Godber Wm, lab.
Gordon David G, rancher.
Gordon Donald H, rancher.
Gordon Helen H Mrs.
Graves Chas O, rancher.
Graves Ella W Mrs.
Graves Olin W, rancher.
Hall Charlotte A Mrs.
Hall Julian D, rancher.
Hall J P R, rancher.
Hall Leona M Mrs.
Hall Marie E, tchr.
Harp Wm W, rancher.
Herrill C E, rancher.
Hill Pyrle S, rancher.
Judson C S, rancher.
Kennedy Mary J. tchr.
Kessler Eugene P, mach.
Kessler Sarah E Mrs.
Knox Mabel
McGregor J F, janitor.
Mathewson Alice C Mrs.
Mathewson Eugene, phys.
Murdock Lewis B, rancher.
Neill Guy D, mach.
Neill Sophia R Mrs.
Nichols Chas O, farmer.
Nichols Grace M Mrs.
Peel Henry, rancher.
Peel Wm C, rancher.
Penry Frances A Mrs, rancher.
Robinson Richd T jr, rancher.
Rowe C E M, lab.
Strader Florence Mrs.
Strader Thos R, gardener.
Taylor Alfd R Rev.
Walker Ida F Mrs.
Walsh Elizabeth Mrs.
Wright Beatrice M Mrs.
Wright W Murray, merch.

BOULEVARD

68 miles SE of San Diego. Elevation 3411 feet.

Aird B P, acct Utah Const Co.
Allen D L, rancher.
Anderson Gust, foremn Utah Const Co
Aronson A, foreman Young & Crook.
Arp Benj, foremn Young & Crook.
Ashler Christ, rancher.
Ashler Sallie, dom.
Babcock Fred P, rancher.
Baker Geo B, rancher.
Bender Henry, labor agt Utah Const Co.
Black J K, shovel eng.
Blanch M C, sub contr Utah Const Co.
Bowman, Jennie, rancher.
Brandis Edith.
Brandis Walter, rancher.
Brenkenridge Ella J Mrs.
Brophy F J, civ eng.
Brown Chas, rancher.
Brown Frank, eng Young & Crook.
Bryan S H, rancher.
Campfield Chas H, eng.
Carey J C, firemn Utah Const Co.
Carlon John, rancher.
Casebere R B, driver.
Coleman Will F, blksmth.
Conhich Jose D, judge Campo Indian Agency.
Conhich Oscar, tmstr.
Crook John J (Young & Crook).
Crowley Jas, rancher.
Crowley Katherine.
Crowley Timothy J, rancher.
Dahle Otto, sub contr Utah Const Co.
Del Valle E C, rancher.
De Witt Clyde J, rancher.
De Witt Nellie C.
Donahoo James, eng Young & Crook.
Donahoo Roy, truck driver Young & Crook.
Dunn John J, miner.
Eckholm Oscar, foremn Utah Const Co.
Ekhard Michl, farmer.
Eliott Saml M, livestock.
Elliott Jeremiah, rancher.
Elliott Jinks.

The MODEL MARKET
MEATS and FISH
EGGS, BUTTER, OLEO.
NEAREST TO ALL DEPARTMENT STORES
Broadway, Bet. 5th and 6th Sts.
CLOSEST TO FIFTH AND BROADWAY
MAIN 2137

PATENTS
A. B. BOWMAN
ATTORNEY AT LAW
311 UNION BLDG.
MAIN 378-2223W
SAN DIEGO, CAL.

Electric Fixtures and Supplies
HARTWELL ELECTRIC CO. DESIGNERS AND MANUFACTURERS 955 SIXTH ST.

QUICK MONEY
ON DIAMONDS WATCHES JEWELRY GUNS MUSICAL INSTRUMENTS ETC.
WE BUY LIBERTY BONDS
CALIFORNIA LOAN OFFICE
411 F
See Page 40

The Luggage Shop
Where Highest Quality and Lowest Prices Meet.
Trunks Bags Suit Cases Etc.
Phone Main 1340
1207 FIFTH ST.
San Diego

Fanning Fred, rancher.
Fanning Lillian.
Felts F, eng Young & Crook.
GarnerAnna.
Garner Clyde W, rancher.
Garner E E, rancher.
Garner Jesse E, rancher.
Gastelum Frank, lab.
Gonzales Quero, tmstr.
Grove E D, timekpr Utah Const Co.
Hartong Art, eng.
Henno A E, foremn Young & Crook.
Henno R R ,timekpr Young & Crook.
Hills Cyrus S (Alice), livestock.
Hills M A Mrs.
Hilts Wm T, blksmth.
Houston W O, foremn Younk & Crook
Hunt Alfd I, rancher.
Johnson Al, eng Utah Const Co.
Johnson John, sub contr Utah Const Co.
Johnson M D, farmer.
Johnson O J, warehsman Utah Const Co.
Kavalec Steven, blksmth.
Kibler E I, purch agt Utah Const Co.
Knutson Carl, sub contr Utah Const Co.
Knutson John, sub contr Utah Const Co.
Larsen L, storekpr Young & Crook.
Larson Pete, sub contr Utah Const Co
Laverty W J, dftsmn.
Lawler H J, supt Utah Const Co.
Lawler, R E, asst supt Utah Const Co.
Lee D M, acct Utah Const Co.
Lee John, rancher.
Lindberg O A, foremn Utah Const Co.
Lopez Santa, apiarist.
Lovel Eva.
Lovel Lloyd, rancher.
Lucas Jas, truck driver Young & Crook.
McCain Arthur L, livestock.
McCain D L stockmn.
McCain Horace G.
McCain Jas, rancher.
McCain John J, rancher.
McCain Nancy, rancher.
McCain Peter, stockmn.
McCain Robt L, stockmn.
McCain Thos G, rancher.
McCain Wm, rancher.
MacLachlan Gertrude Mrs.
Madden J J, master mech Utah Const Co.
Mantle Thos, foremn Young & Crook.
Marsh E L, contr.
Marsh Fred, bldg contr.
Mason Al foremn Utah Const Co.
Miller Frank.
Miller Henry rancher.
Miller T A, bkpr.
Miller Wm, blksmth.
Mills Ada C Mrs.
Mills Henry C, farmer.
Mills Hubert, auto opr.
Mills Truman, farmer.
Morgan Howard, bkpr Young & Crook.
Morgan T, foremn Young & Crook.
Newton Eva.
Norlin Ad, sub contr Utah Const Co.
Oberg J, sub contr Utah Const Co.
O'Neil J G.
Peterson Bruna C, rancher.
Petterson Ida Mrs
Pinta Ramon, tmstr.
Popham Frank rancher.
Pray Annie Mrs.
Quinlan J, timekpr Utah Const Co.
RUBY DON Postmaster and General Merchandise.
Ruby Vida A.
Ryan Michl, foremn Young & Crook.
Spaulding Louis B, miner.
Stedtler Gus, eng Young & Crook.
Stephens Wm, rancher.
Stromquist Wm A (Selma), rancher.
Thecker Pierce, miner.
Thombleson Geo W (Emma E), civ eng.
Thombleson W H, rancher.
Tyson Anna C.
Tyson Saml M, farmer.
Utah Construction Co, H J Lawler supt.
Windish W J, timekpr Utah Const Co.
Yocco G W civ eng.
Yocco Viola V.
Young John S (Young & Crook).
Young & Crook (J S Young, J J Crook), contrs.

CAMPO

66 miles SE of San Diego. Elevation 2543 feet.

Aiken, Edwd T, garage.
Allat Horace Edmund jr.
Archibald Chillwell.
Beach Earl, custom collr.
Benton Ralph S.
Boyd Carl B, supt Campo Indian Agcy
Brophy Frank J.
Camerson Amos.
Camerson Sam W.
Campo Garage, E T Aiken prop.
Campo Hotel, J S Hayden prop.
Clarke Rufus J.
Darling Robt, rancher.

CONSULT THE
BROWN OPTICAL CO.
1011 FIFTH STREET
GROUND FLOOR AMERICAN BLDG.
MAIN 2997
HOME 1430

Pianos
Player Pianos
Thearle Music Co.
640 Broadway
"The World's Best"

Dawson John, lab.
Ferguson Francis J, eng.
Ferguson Mary E.
Franklin Emmett, rancher.
Franklin Wm Asa.
Garmire R P, rancher.
Garner J E.
Grigsby Amos L.
Grigsby Wilbur W.
Hayden J S, prop Campo Hotel.
Henno A E, timekpr Utah Const Co.
Hills Cyrus S, rancher.
Hirth A, rancher.
Hook Chas, rancher.
Hunt Howard A, rancher.
JOHNSON MURRY S, postmaster.
Johnson M D, rancher.
Kibler Edgar F (Eva), bkpr Utah Const Co.
Koehler John C, rancher.
Lawler Henry J (Luella), supt Utah Const Co.
Long S M, clk.
McCain Chas, rancher.
McCain David, rancher.
McCain Geo W, rancher.
McCain Peter, rancher.
McCain Will G, rancher.
Miller H C.
Miller Wm C.
Mills H C, mail carrier.
Morris Jesse.
Mountain Commercial Co, gen mdse.
Ohmart Lois, bkpr.
Ortega Manuel.
Osborne Robt C, dep Immigration Insp.
Ozanne J L, dep Immigration Insp.
Peterson B C.
Powers J E.
Redding R R.
SAVAGE TIRES AND GRAFINITE TUBES, Manufactured by The Savage Tire Co, Main and Sicard, San Diego. (See bottom lines and page 6.)
Shipman C B, farmer.
Smith Barney, cook Utah Const Co.
Stanley Frank H, garage.
Stone Ernest E.
Swenson Seth.
Taylor, M E, agt S D & A Ry.
Tombleson Geo W.
Twohy John T, contractor.
Underwood Willis.
Utah Construction Co, contractors.
Warren Frank J.
Warren Hotel, Adam Witcher prop.
Warren Ralph A.
Webb Geo W, insp U S Immigration service.
Wellington A R, auto mech.
Witcher Adam, prop Warren's Hotel.

CARDIFF-BY-THE-SEA

29 miles N of San Diego. Elevation 75 feet.

Beck Frank, gardener.
Beech Geo (Maggie), rest.
Bisbee S M (Grace), rancher.
Bishop Oliver S (Jessie M), rancher.
Bollinger, Frank S (Alice), painter.
Canardo Enrique, rancher.
Cockman Saml, rancher.
Cole H R, rancher.
CONNER IRA E, postmaster and gen mdse.
Conner John H, asst postmaster.
Coomer Catherine R Mrs, nurse.
Coop John (Elizabeth).
Coop Mary S Mrs, nurse.
Cullen Cecile F.
Cullen Frank J (Esther), real est.
Henderson Benj F (Sadie).
Hurssell Cyril A (Catherine), assessor.
Ingersoll Donald, mail carrier.
Kelso Shella S (Rose), rancher.
Methodist Episcopal Church, Rev J L Minney pastor.
Minney J Luther (Mary S), pastor Methodist Episcopal ch.
Olmstead Frank, fishermn.
Pearl Geo C, rancher.
SAVAGE TIRES AND GRAFINITE TUBES, Manufactured by the Savage Tire Co, Main and Sicard, San Diego. (See bottom lines and page 6.)
Song Quon, rancher.
Taylor Eli R (May I), apiarist.
Webster Chas H, rancher.
Young Eugene E, water distributor.
Young Levi C, painter.

CARLSBAD

39.8 miles N of San Diego. Elevation 50 feet.

Atherton B M, agt A T & S F Ry.
Baker Geo Y (Marion J), rancher.
Beller Alex (Sarah M).
Bennett Waldo R.
Borden C E (Nellie), rancher.
Borden Edwin R, rancher.
Borden Forest V, mach.
Borden Jefferson S, carp.
Borden Minnie L.
Borden Wm W, publisher.
Brunenuer J.

UNIFORMS
MADE TO ORDER
JACK HORNER
NAVAL TAILOR
448 W BWAY.
PHONE MAIN 1285

Ross & George
Bookbinders
Blank Book Manufacturers
and Paper Rulers
860 Third

CARPENTER'S INC.
1036 6TH ST., NEAR BROADWAY
HOME 1030: MAIN 828
THREE FLOORS OF Commercial Stationery, Office Supplies, Filing Systems and Devices, Books, Fine Stationery and Engraving.
DESK DEPARTMENT ON THIRD FLOOR

J. M. SCHEER
SOUTHERN TITLE BLDG.
948 Third St.
Famous Studio
"Photos That Please"
Telephone: MAIN 2263

Carlsbad Inn.
Carpenter Emma Mrs.
Carpenter Frank J, rancher.
Carpenter Geo, rancher.
Carpenter Ira M.
Carpenter Minnie Mrs.
Carpenter Otillia.
Carpenter Robt, lab.
Carpenter Roy, lab.
Chase L B.
CHASE ROY G (Idella) postmaster and gen mdse.
Clark Bertha E Mrs.
Conway Mack.
Craig Chester, rancher.
Craig Ella Mrs.
Craig L, lab.
Culver Clinton, poultry.
Derdorf J H, rancher.
Denesboe Olaf, foremn.
Ennis J A.
Frazee Earle N.
Frazee Frank C.
Fuguti Dick, rancher.
Garnett R S, mgr Pebble Co.
Gussiff Alex, rancher.
Gussiff John, rancher.
Kawmauri S, rancher.
Jascen Frank jr.
Johnston Paul M.
Kelly Jas S (Alice).
Kreutzkamp Chas (Magdeline), poultry.
McDonald Wm.
Maltby Chas, ranch hd.
Maltby Guy (Nancy E), carp.
Michael Geo W, carp.
Munyos G (Rosa), lab.
Nagaharo R, rancher.
Newbery I R.
Ochi F, gardener.
Ogan John, ranch foremn.
Polk Lillian, coffee house.
Ramsay Fredk J (Edith M).
Reid Andw D.
Roberts Oliver F (Myra B), rancher.
Sagura R, rancher.
Sakema T, rancher.
SchutteAlfd (Hattie R), farmer.
Schutte Hattie R Mrs, tchr.
Shipley Alex R (Julia G).
South Coast Land Co.
Thompson Geo, lab.
Thompson Saml, rancher.
Thompson Vernon.
Tokida Roy, rancher.
Twin Inns.
Ward Geo M.
Young Calvin, ranch hd.
Young Chas, ranch hd.
Young Henry C (Barbara N), rancher


EMMA EGBERT WILLIAMS
Manager

HEBRON HOME

FOR AGED PEOPLE
(Incorporated)
Undenominational
Established by
EMMA EGBERT WILLIAMS
24 Years experience in caring for aged people
1825 NEWTON AVE.
PHONES
HOME 3255
MAIN 3869
SAN DIEGO, CAL.

CHULA VISTA

(Beautiful View)

Lying along the Bay, about seven miles south of San Diego, is the attractive suburb of Chula Vista. It commands a fine view of the waters of the Pacific, Coronado, Point Loma and the City of San Diego; while to the south the landscape is filled with glimpses of citrus orchards, with vistas of the distant Mexican mountains.

The climate of Chula Vista is the same as that of San Diego and the entire bay region, the average annual temperature being about 61 degrees.

The soil is adapted to the production of lemons, oranges, grape fruit, peaches, plums of all kinds, almonds, apples, pears, berries and vegetables, but the most popular crop is the lemon, as climatic conditions are particularly favorable to its cultivation. Water is supplied from Sweetwater Reservoir, at the annual rate of $7.00 per acre. This entitles owners of land to 350,000 gallons per acre yearly, which is ample for any orchard. This suburb enjoys good electric transportation facilities which, together with its nearness to the city, makes it a desirable residential section for those desiring to combine city and country life. It has many educational and social advantages, including modern schools, churches and clubs.

"THE ONLY STORE OF ITS KIND"
PASSMORE'S SAN DIEGO BIRD STORE
ALEXANDER NOLAND PROPRIETOR
1194 Sixth St. near B [TELEPHONE MAIN 2158] CANARIES, PARROTS AND GOLDFISH

It's Our Business to Mind Your Business

LOUIS C. MASTEN

Main 212 919 SIXTH STREET

Place the Management of Your Property in Our Care

NOTARY

Chula Vista Directory 1919

CHULA VISTA CITY OFFICERS.

Board of Trustees: T. H. J. McKnight, President; L. B. Barnes, Bert Judson, Frank Howe, Elmer G Noyes.
Clerk .....J F Morrill
Treasurer .....M A Patterson
Marshal .....F H Schrader
Supt Streets.....F H Schrader
Recorder.....E W Dyer
Attorney .....F B Andrews (San Diego).
Pres Board of Health,...W K Hayes

CHURCHES

Congregational Church, F bet 3d and Del Mar av, Rev Geo R Lockwood pastor, h ns Center 1 W of Del Mar av.
First Methodist Episcopal Church, Church av se cor Center, Rev A W Gray pastor, h 354 Del Mar av.
First Society of Christ (Scientist), 3d av 1 n of F.

POST OFFICE

Mrs Georgia A Wiard postmaster, Ostra A Wiard asst, 318, 3d av.

PUBLIC LIBRARIES

Chula Vista Public Library, F se cor Del Mar av, Kathryn Burke, librarian.

PUBLIC SCHOOLS

Chula Vista School, C A Shaver prin, F sw cor 2d av.

CLUBS

Chula Vista Club, T J H McKnight pres, M A Patterson sec.
Chula Vista Parent Teachers' Association, Mrs M H Cook, pres.
Chula Vista Yacht Club, Gregorie Rogers commodore.
Woman's Club, Miss I Ella Latta, sec. Meets Club House, 3d av bet E and F sts.

HALLS AND PUBLIC BUILDINGS

Farmers' Hall, 3d av bet F and Center.
Public School Auditorium, F sw cor 2d av.

HOMES

Fredericka Home for the Aged.

A.

Achenbach H, mach, r H A Achenbach.
Achenbach F, pkr Randolph Marketing Co.
Achenbach Henry A (Alice A), h w s 2d av 3 s of F.
Achenbach Margt, pkr Randolph Marketing Co, r H A Achenbach.
Aiman Ralp H (Thelma M), clk W H Peters, h 349 3d av.
Allen Wallace B (Amelia J), h S 4th av.
American Railway Express, H A Standish agt, 3d av cor G.
Anderson W H, lab, r 279 Del Mar av
Andrews Frank B, City Atty, r San Diego.
Arnaiz Edwd, lab, r 439 3d av.
Arnaiz Ventura, h 439 3d av.
Arnold Anton (Crasanzea), h n s Alma 1 w of 1st av.
Artel John G (Amelia), carp, h 462 1st av.
Ater Jas M, pruner, h 76 Madison.
Aul Frank M, r LeRoy H Aul
Aul LeRoy H (Ada M), cook, h Church av se cor 2d.
Austin Chas H (Hattie A), h 632 2d av.
Austin Chas H jr, student, r 632 2d av.
Austin Clarence E (Ella F), carrier, h 604 2d av.
Austin Marjorie, tchr Chula Vista School, r 632 2d av.
Austin Randall (Mabel), sprayer, h 385 Mankato.
Austin Thelma, student, r 604 2d av.

B.

Bagshaw Violet Mrs, r Emanuel Taylor.
Bailey Fred E (Ida C), carp, h ws Bay blvd 4 s of H.
Bailey Henry M, member Fredericka Home for the aged.
Bailey John Howard (Marguerite), h ws 2d av bet 1st and 2d.
Baker Anna L Mrs, member Fredericka Home for the aged.

IRWIN & CO.

HAY, GRAIN, FLOUR, MILL FEEDS, POULTRY FEEDS, GRAIN BAGS, WOOL BAGS, SACK TWINE, COAL

Main office FOURTH AND K

PHONES: MAIN 440 HOME 1440

Write Us for Mailing Lists

Any Trade or Profession Here or Anywhere

San Diego Directory Company

William Kettner GENERAL INSURANCE

Tel., Main 2183 334-335 SPRECKELS BUILDING

SAN DIEGO FARM & MORTGAGE COMPANY
617 "E" STREET
TIMKEN BLDG.
PHONES
Pacific 1841 Home 2245
FARM LANDS
SURETY BONDS
GENERAL INSURANCE
BUILDING LOANS

Baldwin Alvord N, member Fredericka Home for the aged.
Ballinger Geo W (Oenone C), rancher, h National av 1 n of F.
Bambush J S, foreman Fredericka Home for the aged.
Bankerd Edwd, student, r 348 Church av.
Bankerd Wm J (Clara), h 348 Church av.
Barnes Lucius B, horticulturist S D Land Corp and City Trustees, h 789 4th.
Barnhart Wm H (Mary E), h 314 H.
Bates Thos W, lab, h 263 Del Mar av.
Batty Alice J R (wid Robt), h 1st 3 e of 3d av.
Batty Elizabeth, r 1st 3 e of 3d av.
Batty Thos (Mary), lab, h 341 1st.
Bean Chas M (Florence D), h 4th av s e cor 1st.
Beckett John H (Fannie E), clk, h ss H 2 w of Bay blvd.
Beckett Wm H (Pearl H), lab, h ss H 2 w of Bay blvd.
Belknap Elizabeth, telep opr, r 282 Alvarado Ct.
Belknap Marie E (wid F L), h 282 Alvarado ct.
Bell Ruth, tchr Chula Vista School, r Lemon Grove.
Bellinger Geo W (Oenone C), rancher, h National av 1 n of F.
Bennett Herbt L (Anna E), rancher, h 4th av ne cor H.
Bennington Jerry (Mabel E), meats 307 3d av, h 223 G.
Bent Judson (Alice W), City Trustee, h 213 2d av.
Birkholz Henry C (Kathryn), rancher, h 2d sw cor 1st av.
Black Alphus J (Mary C), h 4th av se cor Cypress.
Black Clifford M, lab, h 447 E.
Black Darwin (Mary E), h 240 3d av.
Black L Earl (Allena), mach, h es 4th av 4 n of E.
Black Frances E, student, r 4th av se cor Cypress.
Black Marshall C, rancher, h 427 E.
Black Mary (wid Jas W), r 427 E.
Bliss Russell D (Lillian), h 322 1st av.
Bobsian Wm, meat ctr, h e s Glover 1 s of H.
Bolton Evelyn Mrs, telep opr, h 339 Center.
Boltz Chas (Pauline D), orchardist and director Chula Vista Citrus Assn, h ns F 2 w of 6th av.
Bonfield Haswell T, supt Hercules Powder Co, r San Diego.
Boone Burton, h e s 3d av 2 s of 1st.
Brainerd Edith, tchr Chula Vista School, r San Diego.
Breazeale Jas F (Frances), chemist U S Dept Agriculture, h 2d av nw cor D.
Breazeale John, student, r J F Breazele.
Bridges Jean C (wid V R), r 210 Seavale.
Briggs Marcus W (Ella L), rancher, h 704 2d av.
Briggs Myrtle L, tchr, r 704 2d av.
Brissonneaud Abel, r 230 3d av.
Brissonneaud Paul, r 230 3d av.
Brissonneaud Sylvin E Mrs, h 230 3d av.
Brodhead Luther B (Eva R), h 281 Alvarado ct.
Brodur Arthur, member Fredericka Home for the aged.
Brower Edwin S, lab Randolph Marketing Co.
Brower Mel, box mkr Randolph Marketing Co.
Brown Althea G Mrs, member Fredericka Home for the aged.
Brown Claude V (Ethel G), rancher, h 4th av bet E and F.
Brown Ellen E (wid Amos J), r 230 Seavale.
Brown Mary E Mrs, member Fredericka Home for the aged.
Brown Wm G (Emma H), capitalist, h 4th se cor G.
Brown Wm J S (Harris S), h 148 2d av.
Bryant Herbt V (Laura E), mgr Chula Vista Garage, h 349 1st.
Bunting John O (Margt), h 329 D.
Burdsall Francis M (Florence), h 155 Madrona.
Burger Peter S (Myra R), h 256 1st.
Burke Cath T (wid M H), h 247 3d av.
Burke Kathryn E, librarian Chula Vista Public Library, r 247 3d av.
Burke Jos A, r 247 3d av.
Burke Robt A, sturent, r 247 3d av.
Burns Mary L (wid C M), r 240 3d av.
Burns Wm R (Ida A), rancher, h ws 6th av 1 n of G.
Butler Valois, r E Melville.

MACHINERY SUPPLIES
BELTING
ELECTRIC MOTORS
GAS ENGINES
HOSE
IRRIGATION SUPPLIES
OILS and GREASES
PIPE and FITTINGS
PACKINGS
PULLEYS
PUMPS
WASTE
MACHINERY SUPPLY CO.
340-348 Seventh
PHONES
MAIN 99
HOME 1199

THE PACIFIC MUTUAL
LIFE INSURANCE COMPANY
Issues One Accident Policy Every Minute
ACT



Better See NEAL & WOLF
NOW 625 E Street


POULTRY, BEES, GARDEN SUPPLIES
643-649 G ST. COR. SEVENTH
STILES POULTRY SUPPLY CO.
LIVE and DRESSED POULTRY

Butterfield Benj (Alice), lab, h es 2d av 2 s of H.
Butterfield J, lab Randolph Marketing Co.
Byers Elsie, student, r 319 F.
Byers Jas M (Leona A), gro 319 F.
Byers Marvin, student, r 319 F.
Byers Naomi, clk, r 319 F.

C.

Calkin Joel P (Anna M), h 313 Landis av.
Campbell Chas H (Agnes M), packer, h 280 Twin Oaks av.
Campbell Ernest J (Cornelia E), pkr h 430 3d av.
Cantrell Frank P (Ethel), boxmkr, h 210 3d av.
Capwell Wallace E (Jessie M), eng, h 255 Seavale.
Carpenter B Platt (Esther), h 210 4th av.
Carpenter Cath, r 210 4th av.
Carpenter Stephen, r 210 4th av.
Carsley Geo F (Ella), lab, h 259 Del Mar av.
Carter Jas, lab Randolph Marketing Co.
Carter Jos (Mary A), lab, h 440 3d av.
Carver Anna L, r 271 Alvarado ct.
Carver Edwd C (Irene G), h ns Alvarado ct 3 e of 3d av.
Carver Max B, r 271 Alvarado ct.
Cassell Edgar B (Clara S), orchardmn, h 202 1st av.
Castro Trinidad (Jesus), h 320 F.
Causey Henry C, lab Randolph Marketing Co.
Chambers Alma, student, r 426 4th av.
Chambers Edwd E (Mary), h 426 4th av.
Chambers Ernest G, r 426 4th av.
Chambers Margt, chief opr Pacific T & T Co., r 426 4th av.
Chapel Wm D (Jenette), lab, h 275 Twin Oaks av.
Chappell Doka (Annie), h 240 F.
Chappell E Alice (wid M M), h 4th av se cor F.
Chappell J Claude, lab, r 4th av se cor F.
Chappell M Maud, r 4th av se cor F.
Cherry Dora E, r s s H 2 w of 3d av.
Christian Science Church, 3d av 1 n of F.
Christy Jas M (Mary J), h 459 F.
Christy Leo W (Floy M), rancher, h ns 6th av 1 s of D.
Chula Vista Auto Co (H V Bryant) 318 F.
Chula Vista Citrus Association, C C Inskeep pres, S M Wildis mgr, 3d av se cor 3d.
Chula Vista City Hall, 294 3d av.
Chula Vista Club, T J H McKnight pres, M A Patterson sec and treas, e s 3d av 1 s of F.
Chula Vista Feed Store, W H Peters prop w s 3d av bet Center and G.
Chula Vista Garage (K H & C J Helm), s s F 2 e of 3d av.
Chula Vista Nursery, J H Smith prop H nw cor 1st av.
Chula Vista Parent Teachers Association, Mrs. M H Cook president, Mrs. Ethel Worthington sec.
Chula Vista Public Library, Kathryn E Burke librarian, F se cor Del Mar av.
Chula Vista Realty Co (B A Shadlinger) 223 3d av.
Chula Vista Review The (National City).
Chula Vista School, C A Shaver prin, F sw cor 2d av.
Chula Vista Star The, H W Crooks prop 219 3d av.
Chula Vista Yacht Club, Greg Rogers commodore, People State Bank bldg.
Church Wm, r 47 National av.
Clark Sarah G (wid H B), h ns F 1 w of 6th av.
Clay Archibald (Alice G), h 1st and Del Mar av.
Clay Perry A (Annie M), ins agt, h 1st and Del Mar av.
Clough A, lab E B Leach.
Club House 3d av 1 n of F.
Clutter Frank, student, r W J S Brown.
Coleman J B Mrs, member Fredericka Home for the aged.
Collar Ida R (wid Homer A), h 343 D.
Collier Minnie A Mrs, member Fredericka Home for the aged.
Combes Geo E (DeEtte D) eng, h 4th av ne cor G.
Congregational Church, Rev Geo R Lockwood pastor, F bet 3d av and Del Mar av.
Conklin Danl, lab, r 279 Del Mar av.
Connell Mary J (wid Thos R), r 471 F.
Cook Max H (Mabel), rancher, h e s 6th av 2 n of G.


MUEHLEISEN TENT AND AWNING CO.
Manufacturers of
Tents Awnings and Covers
Flags, Sails and Camp Furniture
753-755 Fourth Street
Both Phones

Frye & Smith
Print This Directory
856 Third St. San Diego

FIREWOOD
San Diego Eucalyptus Wood Co.
202 SIXTH ST.
Phones: Main 2035 Home 3266



THE WILEY B. ALLEN CO.

1031 FIFTH STREET

PIANOS, INNER-PLAYERS, AND REPRODUCING PIANOS VICTROLAS, BRUNSWICKS, AND VICTOR RECORDS

EASY TERMS



Copeland Caroline A (wid H), h es 4th av 1 s of 1st.
Cowlishaw Eben (Helen S), h Cypress nw cor Elm av.
Cox Geo B (Frances E), foremn Chula Vista Citrus Assn, h 3d sw cor 1st av.
Craft Allen H (Isabel S), h ws Minata 2 n of E.
Crawford Geo M, clk U S Dept Agriculture, r Landis av.
Crockett Emilie I, tchr, r 4th av sw cor F.
Crockett Evan, r 4th av sw cor F.
Crockett,Laura D, tchr, r 4th av sw cor F.
Crockett Mary A (wid A C), h 4th av sw cor F.
Crocomb Genevera Mrs, member Fredericka Home for the aged.
Crooks Herbt W (Leafy R), prop Chula Vista Star, h 219 3d av.
Croskey Ernest A, h n s H 2 w of 2d av.
Crover Engle, member Fredericka Home for the aged.
Cuhel Jos (Ethel), rancher, h 555 D
Cummings Geo, member Fredericka Home for the aged.
Cushman Harriet E, r 210 Seavale.
Cushman Isaac N, h 210 Seavale.

D.

Dadmun Wm, h Madrona se cor Del Mar av.
Dailey Ethel, tchr Chula Vista School
Dalton John, member Fredericka Home for the aged.
Dalton John F, h 309 Landis av.
Damron Chas, student, r 311 D.
Damren Frank E (Clementine W), bldg contr 311 D.
Damren Lena, r 311 D.
Damren Randall E, carp, r 311 D.
Darrow Edith P, packer, r 273 Alvarado ct.
Darrow Geo W (Edith C), rancher, h 273 Alvarado ct.
Darrow Wilbur G, r 273 Alvarado ct.
Dashbach Geo (Leda I), h 4th av 1 s of F.
Daskom Sarah Mrs, member Fredericka Home for the aged.
Davidson Jos C (May J), rancher, h ws 2d av 1 s of 3d.
Davidson Mary E Mrs, member Fredericka Home for the aged.
Davies Albt W (Jessie G), foremn Chula Vista Citrus Assn, h 175 Madrona.
Davis H W, h 307 Landis av.
Davis John A (Emma), h 3d av cor E.
Davis Martha Mrs, member Fredericka Home for the aged.
Davis Will B, member Fredericka Home for the aged.
Davison Eleanor, student, r 460 2d av.
Davison John W (Minnie L), h 460 2d av.
de Belloy Addie M, student, r L A de Belloy.
de Belloy Loudovic A (Mabel E), h e s 2d av 3 n of 2d.
de Belloy Orvetta, student, r L A de Belloy.
Dedlow Rudolph, lab Randolph Marketing Co, 179 Del Mar av.
Delano Apartments, Milton Delano prop, 365 Church av.
Delano Milton (Abbie), prop Delano Apts, h 365 Church av.
DENRICH PRESS, J D and H E Marsden Props, Job Printers, 2d av 2 n of E.
De Velbis C A, asst supt Fredericka Home for Aged, r same.
de Waard Hartman (Miriam), h H 3 w of 2d.
Dillingham Clara Mrs, member Fredericka Home for the aged.
Dockstader Bert S (Elizabeth), rancher, h ss 3d 2 w of 1st av.
Dodge Jas A (Minnie E), h 420 4th av.
Done Arthur (Jennie), carp, h ws Bay blvd 3 s of H.
Dowell Jas W (Cinda), rancher, h 793 2d av.
Downs Aloah N (Ione), h 3d av cor G.
Drew Mary E, r n s E bet 1st av and 2d av.
Drew Rose S, r n s E bet 1st av and 2d av.
Drew Wm H (Mary C), rancher, h n s E bet 1st av and 2d av.
Driskell Roy, student, r 793 2d av.
Durbin Gail, tchr Chula Vista School, h 365 Church av.
Dubrez Evelyn, r 221 3d av.
Dubrez Rea Mrs, rest 221 3d av.
Dutra Jos C (Mary A), rancher, h 233 Church av.
Dutra Jos C jr, r 233 Church av.
Duyore Edwd, press feeder Denrich Press, r Wm Duyore.
Duyore Geo A, auto mech, r Wm Duyore.

WHY WORRY?



Drawing $50 per week

HERBERT N. NEALE

General Insurance

Accident and Health
Automobile
Burglary
Fire
Compensation
Liability
Plate Glass
Fidelity Bonds
Surety Bonds

GEN. AGT. OCEAN ACCIDENT AND GUARANTEE CORP. LTD. of London

All Casualty Losses Adjusted by This Office

443 SPRECKELS BLDG.

WHY WORRY?



Drawing $50 per week

SERVICE BRANCH
936
SECOND STREET
NEAR BROADWAY
SAN DIEGO

SAVAGE TIRES

HAVE YOU SEEN THE SAVAGE SERVICE CREED?

Frank A. Salmons
"The Insurance and Bond Man"
Southern Title Bldg.
ON THE PLAZA
Phones: Main 244
Home 1344
Writes All Forms of
Insurance

Duyore Ruby, bkpr Peoples State Bank, r Wm Duyore.
Duyore Wm (Mary), foremn, h Alma 2 w of 1st av.
Dyer Cora, r 283 3d av.
Dyer E Webster, rancher and City Recorder, h 283 3d av.

E.

Edmonds Bishop J (Annie V), h ws Del Mar av 1 n of 2d.
Ernest Thos (Amanda H), h w s 2d av 1 n of 2d.
Eaton B M, lab, r 317 3d av.
Eaton Florence, student, r 241 3d av.
Eaton Frank M, asst chemist U S Dept Agriculture, h 241 3d av.
Eaton Rachel M (wid Jos W), r 241 3d av.
Edmonds Warner (Martha W), cashr and mgr Peoples State Bank, h w s Del Mar av 1 n of 2d.
Edwards Wm R (Florence B), rancher, h 47 National av.
Eitzen Abraham C, rancher, h 138 3d av.
Elling Wm (Emma M), lab, h 576 Alma.
Ellis Chas C (Cora), eng, h 344 Church av.
Emrick Leo (Belle), rancher, h 350 Church av.
Emrick Walter D, r 350 Church av.
Engelbretson H, orchardist, h ws 1st av 1 s of 1st.
Evans John Rev, member Fredericka Home for the aged.
Evans Nancy, member Fredericka Home for the aged.

F.

Farmers Hall, 3d av bet F and Center.
Farrow Sarah (wid Wm J), h w s 3d av 3 s of H.
Farrow Thos, student, r w s 3d av 3 s of H.
Farrow Wm B (Florence M), gen mdse 310 3d av.
Faust Peter, meat ctr Chas S Hardy, r 5th av.
FEGER BROS, "San Diego Leading Tailors" 243 West F, San Diego, Phone Main 1287. (See right side lines.)
Ferguson H R, lab E B Leach.
Field Chas M (Rowena I), rancher, h ns E 1 w of 6th av.
Fill Stanley (Cath), dftsmn, h ws 5th av 1 n of E.
First Methodist Episcopal Church, Rev Albt W Gray pastor, Church av se cor Center.
First Society of Christ Scientist, 3d av 1 e of F.
Fish Annie (wid John M), h e s 2d av 1 ws of D.
Fish Carlos O (Addie M), h e s 2d av 1 s of D.
Fish Dale O, r C O Fish.
Fish Helen, student, r C O Fish.
Fish Hulbert, student, r C O Fish.
Fish Mildred, student, r C O Fish.
Fisher Frances Hayden Mrs., att, r H S Fisher.
Fisher Henry S (Frances Hayden), h e s Del Mar 1 s of 1st.
Flanders Elmer E (Florence J), h 525 F.
Flanders Raymond, r 525 F.
Flanders Roxanna, student, r 525 F.
Flanders Stanley, electr, r 525 F.
Fleming J, lab Randolph Marketing Co.
Fletcher Albt O, student, r 219 F.
Fletcher Henry (Ada), lab, h 219 F.
Frances Rachel Mrs, member Fredericka Home for the aged.
Frank David J, electr, h 318 H.
Frank Harold J, r 318 H.
Franks Alvah (Nettie), gardener, r B C Miller.
Fredericka Home for the Aged, Mrs. E M Saylor Managing Director, Geo B Worthington House Phys, e s 3d av n e cor E.
Frost Frances, r 637 3d av.
Frost Thos B (Jessie E), ins, h 637 3d av.
Fuqua Elson B (Ola), auto mech, h 189 Madrona.

G.

Garrity John, lab, r 317 3d av.
Gavin Elisha M (Olive), poultry, G sw cor 4th av.
Gavin Helen, tchr, r E M Gavin.
Gee Thos (Addie), h 4th av sw cor G.
Getty Robt (Lida), h 4th se cor 1st av.
Getty Wm (Mary), poultry, h 4th se cor 1st.
Geyer Geo E (Jennie M), h 666 3d av.
Geyer Geo L (Nell R), h 648 3d av.
Giberson Harry E (Ida E), h 4th av se cor F.
Gise Frank, lab, r 279 Del Mar av.
Gladden Abby (wid Chapman D), h 355 Church av.

B. L. DEVINE
MANAGER and ADJUSTER
Massachusetts Bonding and Insurance Co.
Accident, Health
Liability, Casualty
Fidelity Bonds
Automobile
Burglary
Plate Glass
GRANGER BLDG.
PHONE MAIN 1560

Office Buildings
With their tenants see Pages 16-18

PROCESS PATENTED
BY THE
SAVAGE TIRE COMPANY
SAN DIEGO, CALIF.
GRAFINITE TUBES
THE ONLY INNER TUBE GUARANTEED
NOT TO STICK TO THE CASING

CONNER ADJUSTMENT BUREAU
G. E. CONNER
MANAGER
PHONE MAIN 2683
'WE GET THE MONEY''
23 SEFTON BLDG.

Glasgow Hugh C (Maude), h F se cor 4th av.
Goldingay Wm A, h 422 Roosevelt.
Gray Albt W Rev (Irma S), pastor Methodist Episcopal Church, h 354 Del Mar av.
Gray Frances A Mrs, member Fredericka Home for the aged.
Gray John A, mach, r 318 Landis av.
Gray Joseph, member Fredericka Home for the aged.
Gray Thos H (Fannie), janitor, h 318 Landis av.
Grieve Jas H (Jennie), h 420 Roosevelt.
Griffith John, h Ladis av s e cor E.
Grihalva Aug D (Mayme M), rancher, h es National av 2 s of 2d.
Griswold Benson, rancher, h 163 Cypress.
Grover Anna Mrs, member Fredericka Home for the aged.
Guptil Wm H (Marie I), h 465 F.

H.

Hagar Henry O (Hattie), miner, h 580 Alma.
Haines Alsa B (wid Geo A), r 213 2d av.
Haines Evelyn W (wid Seaman W), h n s 2d 1 e of 2d av.
Haines Marjorie, telep opr, r Mrs E W Haines.
Hall Harry S (Mary E), steno U S Dept Agriculture, h 265 1st av.
Hall Helena, packer, r 413 Roosevelt.
Hall Marcus A (Eugenia S), rancher, h 6th av ne cor H.
Hall Walker, student, r 265 1st av.
Hallock Robt B, dist mgr Randolph Marketing Co, h 310 3d av.
Hamblin Abram L (Elmira G), carp, h 360 Del Mar av.
Hamblin Burton G, r 360 Del Mar av.
Hamblin J Byron, r 360 Del Mar av.
Hamilton Minnie, pkr Randolph Marketing Co.
Hampton John C (Clara), mach, h 78 2d av.
Hampton Muriel, student, r 78 2d av.
Hardesty E Inglebert (Ivy B), lab, h 3d av and 2d.
Hardesty Thos L, r W M Hardesty.
Hardesty Wm M (Laura D), h w s Church av 3 s of E.
Hardy Augusta J (wid Danl), r 279 Del Mar av.
Hardy Ernest, clk U S Dept Agriculture.
Harkins John M (Florence H), automech, h es of Del Mar av 4 n of 2d.
Hartley Emmaretta, r w s 1st av 1 n of F.
Harvey Sarah A (wid Amos), r e s Del Mar av 4 n of 2d.
Hatten Jos F (Irene), plumber, h 580 3d av.
Haynes Aurelia C Mrs, h 266 Twin Oaks av.
Haynes Preston (Laura J), lab, h ns G 1 w of 1st av.
Hays Wm K (Mattie M), pres B'd of Health, h 726 Church av.
Hazard Chas L (Annie E J), h 769 2d av.
Heller Matthias F (Eliza), h e s 4th 2 n of E.
Helm Clarance J (Chula Vista Garage).
Helm Karl H (Fern C), (Chula Vista Garage), h 471 F.
Hendrickson Annie E (wid C W), h 672 3d av.
Hendrickson Oden, pruner, r 672 3d av.
Hercules Powder Co, H T Bonfield supt.
Herman Minnie J (wid C Z), h es 6th av 1 s of F.
Hertwick Chas F, member Fredericka Home for the aged.
Hickory Wm J (Carrie B), h 18 4th av.
Hill Geo (Clara J), lab, h 314 Landis av.
Hill Lucy Mrs, member Fredericka Home for the aged.
Hill Roy, lab, r 314 Landis av.
Hill Theo, student, r 314 Landis av.
Hill Vernon, lab, r 314 Landis av.
Hirt Agatha Mrs, member Fredericka Home for the aged.
Hodge J Greenville (Della), lab, h 2d av nw cor H.
Hodges Esau, lab, h 329 1st.
Hoge Cynthia Mrs, member Fredericka Home for the aged.
Holmes Arthur, lab, r 317 3d av.
Holmes Fred (Irene M), exp n s G 4 e of National av.
Holmes Jos, h 564 Alma.
Holmes Robt (Mary E), carp, h 562 Alma.
Hotel McCoy, Mrs Mary A McCoy prop 326 F.
Hotel Travers, Mrs Eleanor A Travers prop 279 Del Mar av.
Howe Frank, rancher and City Trustee, h 329 2d.

The Davis UNDERTAKING CO.
1752 4th
MAIN 2376
HOME 1913

J. A. Henry Company
410-411
OWL BUILDING
We handle stocks of all kinds. We make a specialty of organizing new companies and raising capital for new industries
Let Us Incorporate Your Company

George F. Otto & Son
Florists and Nurserymen
NURSERY, 35TH AND NATIONAL AVE.
PHONE. MAIN 7086
FLORAL DEPOT
Cor. SIXTH and B
PHONES
MAIN 759 HOME 1207

V. WANKOWSKI & CO., INC.

V. WANKOWSKI, PRESIDENT W. McCLELLAND, VICE PRES. & SECY

Loans, Real Estate, Insurance, Surety Bonds. PHONES: Main 2029 Home 1315 341-342-343 Spreckels Theatre Bldg.

Howe Sarah Mrs, member Fredericka Home for the aged.
Hulbert E H, h 301 3d av.
Hunefeld Sarah C Mrs, rest and fur rms 317 3d av.
Huxley Wilson (Jane), h n s G 2 e of 4th.

I.

Inskeep Chas C (Ethel L), rancher and Pres Chula Vista Citrus Assn, h 230 Seavale.
Inskeep Ellen, student, r 230 Seavale
International Rubber Sales Co, R J Wharton mgr auto accessories 3d av opp Depot.
Irwin Elsie Mrs, pkr Randolph Marketing Co.
Irwin Henry A (Elsie V), tmstr, h ws 3d av 1 s of 2d.
Irving Jonathan, r 465 F.

J.

Jackson Chas L, foremn, r 396 Del Mar av.
Jackson Lansing (Barbara C), h National av 3 n of F.
James Lowell H, student, r Mrs. M H James.
James Mary H (wid Dorr H), h w s Del Mar av 2 s of E.
James Nyle, mach, r Mrs M H James.
James Russell F, r Mrs M H James.
James T Reed, chemist, r Mrs M H James.
Jean Beuleh Mrs, clk Mrs I C Turner.
Johnson Chas S (Mary C), rancher, h 4th sw cor National av.
Johnson Geo G (Ola), bakery and confy 303 3d av.
Johnson Myrtle, r 525 F.
Johnson W F, member Fredericka Home for the aged.
Johnston Geo (May), h 263 Del Mar av.
Johnston LeMando F (Hannah J), h 280 4th av.
Johnston Margt Mrs, member Fredericka Home for the aged.
Johnston Wm G (Mae L), lab, r 263 Del Mar av.
Jones Frank (Blanche), auto opr, h 218 3d av.
Joslin Lewis G (Lucetta L), h 396 Del Mar av.
Judson Bert, City Trustee.
Juenger Geo (Anna), r Carl Kulpe.

K.

Kalstrom Arthur, student, r 493 F.
Kalstrom Lewis, clk, r 493 F.
Kalstrom Mildred, student, r 493 F.
Kalstrom Reynold M (Mary), lab, h 493 F.
Keeler Carrie E (wid Lucius N), h 284 Twin Oaks av.
Kelly Mary Mrs, member Fredericka Home for the aged.
Kelly Roy, lab, r 580 Alma.
Kemp Elise M Mrs, r 446 2d.
Kendall Chas B (Lida), tmstr, h 468 2d av.
Kendall Geo W (Anne E), lab h ws Bay blvd.
Kendall Ransom P (Clara L), tmstr, h 478 2d av.
Kendall Sarah F (wid Chas B), h 476 2d av.
Kennedy Belden R, student, r 211 Landis av.
Kennedy Clayton E, student, r 211 Landis av.
Kennedy Geo B (Annie E), eng, h 211 Landis av.
Kennedy Mary Mrs, clk A D F Smith, r P E Victor.
Kershaw John, h 331 1st.
Kessler Harvey H (Isabelle S), h e s 3d av 1 s of 2d.
Kettenburg Mary L, r H E Giberson.
Kimball Ernest L (Belle), sprayer, h 413 Roosevelt.
Kindberg Hugh B (Ruth A), shoes and harness 308 3d av, h 279 Del Mar av.
King Chas (Grace), rancher, h 3d av sw cor H.
King Henry C, lab Randolph Marketing Co.
King John A (Emily H), clk W H Peters, h 685 2d av.
King Manger (Mary), rancher, h 1st ne cor National av.
Kingman Chas P (Lillian), dry gds and shoes 298 3d av, h 338 Del Mar av.
Kingman Gilbert W, clk C P Kingman, r 338 Del Mar av.
Kingman Mildred I, r 338 Del Mar av.
Kinmore Elmer W (Ida A), foremn, h s s G 2 w of 3d av.
Kinmore Mae (wid Chester M), r 355 Church av.
Kinnard Sallie, h 169 Madrona.
Kirkpatrick Kaht Mrs, member Fredericka Home for the aged.
Kuhlman Chas, h 338 Church av.
Kulpe Carl (Mary), h Ladis av sw cor E.

L.

Ladroot Clarance, pkr E B Leach.

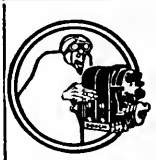

YOUNG AND CHAMBERLAIN

Magneto Battery AND Tire Experts

VULCANIZING

1310 Fifth St.
426 A St.
PHONE—MAIN 2264

THE HENRY CO.

SPECIALTY MANUFACTURERS and PATENT BROKERS

We will exploit your patent if it has commercial value also obtain patents on your invention

Fred E. Mefford
Reg. Patent Attorney
732 E
PHONE MAIN 1649

EASY PAYMENTS

Eight Floors of Quality and Beauty in Furniture, Carpets, Rugs, Draperies, Office Equipment, Phonographs.

THE BLEDSOE COMPANY FURNITURE

SIXTH AND C STREETS

Economy Waste Paper Co.
E. W. ANDERSON, Proprietor
Main 1473 — 10th Street. S. W. Corner I
¶ Buys Waste Paper, Old Newspapers and Magazines at Highest Market Price

Ladroot Walter H (Ola R), foremn E B Leach, h 482 2d.
La Follette Wm R (Meda E), h 590 3d av.
La Motte Jas D, atty 223 3d av.
Langston Benj T (Arta), h w s 2d av 1 s of Center.
Latta I Ella, drsmkr 421 G.
Latta Lelia, phys 421 G.
Laubmayer Chas (Jessie), h 235 3d av.
Lawler Mary (wid John), r 354 H.
Lawrence Jos F, r 552 Alma.
Lawrence L E, h 552 Alma.
Lawrie Wm H (Aose R), vet surgeon 3d sw cor 3d av, h 775 2d av.
Lawson Geo D, h D 1 e of 2d.
Leach Burton, r E B Leach.
Leach Edmund B (Milicent T), fruit shipper, Landis av sw cor Center, h E ne cor 2d av.
Leake John M (Annie B), mach, h ns G 3 w of 1st av.
Lebiedzinski John (Elizabeth), h 3d av 1 s of Roosevelt.
Lebiedzinski Sophie, clk, r 3d av 1 s of Roosevelt.
Lee Frank A (Allie I), phys, h 118 3d av.
Lester Jas A, lab, r 203 F.
Levick Hannah, member Fredericka Home for the aged.
Lewis John (Emma), h 337 Center.
Lewis John M, lab E B Leach.
Lewis J M Mrs, pkr E B Leach.
Lewis Marion, tchr Chula Vista School, r San Diego.
Lewis Wm S (Abbie), gro 333 3d av.
Lindsey Sam G (Lillian A), h es 2d av 2 n of 2d.
Litell Carrie (wid Chas), r Mrs. E W Haines.
Livingstone Duncan (Ethel), blksmth h 185 4th av.
Livingstone Ronald, student, r 185 4th av.
Locke Benj F, music tchr, h 215 F.
Lockwood Geo R Rev (Hazel R), pastor Congregational Church, h Center opp Church av.
Looby M Hester, clk Post office, r 72 Madison av.
Lovell E Scott, lab, r 279 Del Mar av.
Lowe John R, supt.
Lowell Rufus E (Mary A W), lab, h 235 F.
Lyons Wm T (Edith E), carp, h 728 Church av.

Mc.

McCarty Frace Mrs, r 436 2d.
McClelland Mattie A (wid Wm T), h 272 Twin Oaks av.
McCoy Anna Mrs, r Rose McCoy.
McCoy Geo W (Anna V), rancher, h ws 4th av 1 n of Davidson.
McCoy Georgia, student, r 326 F.
McCoy Lella, tchr, r 326 F.
McCoy Lottie, r 326 F.
McCoy Mary F (wid W T), prop Hotel McCoy, h 326 F.
McCoy Mathew S (Lou), lab E B Leach.
McCoy Rose A, bkpr E Melville Realty Co, h w s 4th av 1 n of Davidson
McCulloch Jas H (Josie M), rancher, h es 5th av 2 n of G.
McDonald John, member Fredericka Home for the aged.
McKnight Thos J H (Carrie R), rancher, pres City Board of Trustees, h 82 4th av.
McMillan Lucy Mrs, pkr E B Leach, r 317 3d av.
McMorrow John, rancher, r 310 Landis av.
McMorrow Maria M (wid Jas), h 310 Landis av.
McNabs Hospital, e s 3d av ne cor E.
McPhearson Josephine Mrs, member Fredericka Home for the aged.
McQuarrie Christie (wid Lachlin), h ns Cypress 4 e of 4th av.

M.

MacDonald Wm R (Jennie P), artist r 644, 4th av.
Magnusson Arthur, r 488 2d av.
Magnusson Edith, clk, r 488 2d av.
Magnusson Edna, student, r 488 2d av.
Magnusson Esther, student, r 488 2d av.
Magnusson Fred (Anna), carp, h 488 2d av.
Magnusson Hilma, nurse, r 488 2d av av.
Magnusson Ralph, student, r 488 2d av.
Major Frieda R Mrs, member Fredericka Home for the aged.
Mallinson J E, member Fredericka Home for the aged.
Marchant Wm (Mary), orchardmn, h w s 1st av 1 n of F.
Marsden Elizabeth G, r J D Marsden.
Marsden Hillis E, r J D Marsden.
Marsden Jas D (Alice G), prop Denrich Press, h 2d av 2 n of E.
Marshall Chas G (Helen K), agt U S Dept of Agriculture, h e s Del Mar av 3 n of 2d.

Ford THE UNIVERSAL CAR
AGENCY AND SERVICE STATION
POST OFFICE GARAGE
W. R. Middleworth
GIRARD and SILVERADO
LA JOLLA
SEE PAGE 5

SUNSET ENGRAVING COMPANY
Commercial Artists and Engravers
9th Floor Timken Bldg.
MAIN 1517

Hillcrest 144 — H. W. MERKLEY — Home 1107
UNDERTAKER
EARTH BURIAL — CREMATION — SHIPMENT

AT YOUR SERVICE
The Name—The Place—The Trade-Mark
MAIN 4730 —PHONES— HOME 1277

SOUTHERN ELECTRICAL CO.
SERVICE QUALITY VALUES
AT 2ND AND E
SAN DIEGO'S LARGEST ELECTRICAL STORE

Marshall Louis H, h 184 Madrona.
Marshall Margt, member Fredericka Home for the aged.
Marshall Wm P (Carolina F), h 351 Church av.
May Patk, member Fredericka Home for the aged.
Mays Genevieve Mrs, tchr Chula Vista School.
Meador Ermon B (Frances G), rancher, h 220 2d av.
Mears Mary J Mrs, member Fredericka Home for the aged.
Melville Edwd J (Lucy) (E Melville Realty Co), and bldg contr, h E nw cor 2d av.
Melville Elma, student, r E Melville.
Melville Elma J (wid John), r 471 F.
Melville E Realty Co (E J Melville) 305 3d av.
Michener Adam D (Belle), h 335 3d av.
Michener Donald, lab, r 335 3d av.
Michener Wm, lab, r 335 3d av.
Mick Elias B (Gay E), h 334 H.
Milburn Jas K, member Fredericka Home for the aged.
Miller Bernhardt C (Kath A), h w s National av 1 n of E.
Miller Chas E, member Fredericka Home for the aged.
Miller Emma L (wid Geo), r 720 2d av.
Miller Geo E (Rose), rancher, h ns G 1 w of National av.
Mix Louis O, member Fredericka Home for the aged.
Modjeska Mitchell (Mary), h 345 3d av.
Moies Chas P (Constance), h Seavale 1 w of 4th av.
Monroe Bert A, lab, h ns G 7 w of 1st av.
Monroe Byron E, student, r 429 E.
Monroe Marshall W, student, r 429 E
Monroe Wm A (Florence), h 429 E.
Montgomery Wm E (Lillie), rancher, h es 1st av 1 n of 4th.
Moore Arley F (Edna), clk Chula Vista Feed Store, h 469 2d av.
Moore Minnie E, h 288 Twin Oaks av
Morely Mary, member Fredericka Home for the aged.
Morgan Adam (Lucinda H), h 202 Church av.
Morgan John E (Zetta), rancher, h 206 Church av.
Morgan Raymond, r 202 Church av.
Morrill John F (Mary M), City Clerk, h 247 F.
Morrison Albt (S Addie), rancher, h 4th av sw cor F.
Morrison Gervaise W (Elsie M), h 172 Cypress.
Morrison Rose, h 5th av nw cor E.
Morrison Wm K, lab, h ws Bay blvd 2 s of G.
Mortimer Frank, pruner, r 310 3d av.
Mozzinni David, foremn Fredericka Home for the aged.
Murch Chas P (Lila), clk, h 237 G.
Murch Stewart, student, r 237 G.
Murch Violet J, r 237 G.
Myers Jas D (Mary R), rancher, h 446 2d.

N.

Nation Jas W (Tillie), rancher, h Oaklawn, av.
Naud Frank J, r 271 Alvarado ct.
Naud Geo R (Alden C), h 271 Alvarado ct.
Neice Arthur (Annie), lab, h ns G 2 w of 1st av.
Neidfelt Elizabeth A Mrs, h 763 2d av.
Nelson John, member Fredericka Home for the aged.
Nelson Mary E (wid Carl O), h 88 2d av.
Nelson Merrill L (Elma M), auto mech, h ws 6th 1s of C.
Neptune F C Rev, h 5th av se cor 2d.
Neptune E May, r 5th av se cor 2d.
Nesbitt Jas, mach, r 279 Del Mar av.
Newell W J (Mary), h 207 F.
Nichols Chas A (Nellie F), rancher, h 192 Madrona.
Nichols Leila, student, r 192 Madrona.
Niedfelt Elizabeth A Mrs, h es 2d av 1 s of 2d.
Norton Frank J (Audra), h 248 Church av.
Noyes Elmer G (Dorothy S), orchardmn and City Trustee, h 155 F.

O.

Ogden Jas E (Nora I), fur rms 322 Landis av.
Olson John (Carrie), h 177 Cypress.
Onderdonk Chas S (Laura F), h 679 Del Mar av.
Owens Owen (Rachel), lab, h ns G 1 e of National av.

P.

Pacific Tel and Telegraph Co, Margt Chambers chief opr n s F 1 e of 3d av.
Page Emerson H (Margt) millwright h 349 3d av.

AETNA
Life, Accident, Etc.
G.et
A.etna-ized
BY
GIST
INSURANCE
SERVICE
GILMAN A. GIST
202 Owl Bldg.
MAIN 188

PRINTING
THE BEST OF PRINTING IS PRODUCED AT 850 THIRD ST. BY FRYE & SMITH

WURSTER CONSTRUCTION COMPANY 655-6 SPRECKELS BLDG.
CONTRACTORS AND ENGINEERS
PHONE MAIN 2304
Los Angeles Office, Rooms 247-259 Wholesale Terminal Office Bldg.
PHONES, MAIN 450 F 2401
F. H. WURSTER, MGR.

CALIFORNIA IRON WORKS
PHONES, HOME 1336; SUNSET 1336 (INCORPORATED)
FOOT OF SEVENTH STREET SAN DIEGO, CALIFORNIA
Engineers Founders
Machinists
Structural Iron and Steel Contractors
Freight and Passenger Elevators



POST WAR AD

J. L. STURZ

LADIES' and MEN'S TAILOR and DESIGNER

The services of our Alteration Shop may save buying an expensive suit

510 B St.
Near Strand Theatre

Palmer Helen M, student, r O E Palmer.
Palmer Lillian, student, r 322 1st av
Palmer Myrtle E Mrs, h 4th av sw cor D.
Palmer Ora E (Effie M), furn 306 3d av, h Seavale nr 4th.
Patterson Melvin A (Sadie M), Teller Peoples State Bank and City Treas, h Madrona ne cor 4th av.
Pelton Edith Mrs, r 681 Del Mar av.
Penfold Henry J (Ella F), h 121 2d av.
PEOPLES STATE BANK, Greg Rogers Pres, T J H McKnight V-Pres, Warner Edmonds Cashier-Mgr, nw cor 3d av and F.
Perman Jas H (Nina P), barber 296 Center, h 283 Twin Oaks av.
Perman Nora, student, r 283 Twin Oaks av.
Perman Pearl, student, r 283 Twin Oaks av.
Peters Roy S (Rose E), gro, h 200 3d av.
Peters Wm H (Denia L), gro 313 3d av, h 291 Alvarado.
Peterson Emil, orderly Fredericka Home for the aged.
Phelps Fred G, mgr S D Land Corp Boarding House, h 3d av nw cor 3d.
Phelps Huley (Kate B), h ws 3d av 4 s of H.
Phelps Marion, student, r w s 3d av 4 s of H.
Phillips Kate (wid Colvin W), h Madrona 2 e of Del Mar av.
Pickering Almond J (Minnie), pkr, h 444 3d av.
Pinkham Fred E (Jessie E), tmstr, h 243 F.
Pinkham Louis C, r 243 F.
Piper Martha J, r 272 4th av.
Place Danl C, r 121 3d av.
Place Eva J, r 121 3d av.
Place Jerome E (Ethel R), poultryman, h 121 3d av.
Pociello Peter, pruner, h 409 Roosevelt.
Poggi Rosa (wid Jos), r 266 Twin Oaks av.
Ponsford Robt, member Fredericka Home for the aged.
Poore Irma Mrs, r 329 1st.
POST OFFICE OF CHULA VISTA, Mrs. Georgia A Wiard postmaster, Osbra A Wiard asst 318 3d av.
Potter Jay H, lab, r 279 Del Mar av.
Pratt A Fred (Orra V), h 164 Cypress.
Preston Clara L (wid E C), h 3d ne cor National av.
Preston Mary Mrs, r 580 3d av.
Prince Harriet Mrs, member Fredericka Home for the aged.
Proctor Albt, student, r 248 Del Mar av.
Proctor Merrill W (Stella), h 248 Del Mar av.
Proctor Paul, student, r 248 Del Mar av.
Public School Auditorium, F sw cor 2d av.
Puffer Herbt, member Fredericka Home for the aged.

R.

Raistrick Arthur (Emily), h 566 Alma.
Raistrick Fred, lab, r 279 Del Mar av.
Ramsay Christine, member Fredericka Home for the aged.
Rand Alamanza, member Fredericka Home for the aged.
Randall Jas H (Florence), auto opr h 279 G.
Randolph Marketing Co, F B Rhodes gen mgr, R B Hallock dist mgr, s s 3d 1 w of 3d av.
Rauth Helen, telep opr.
Red Cross Headquarters, Center bet 3d av and Church av.
Reed Emma (wid Thos), r Mrs M H James.
Reuter John E (Helena L), asst agt S D & Ariz Ry.
Reuter Lloyd, auto mech Chula Vista Auto Co.
Rhoades Ella J (wid Geo F), h 175 Cypress.
Rhoades Jeanette, r 175 Cypress.
Rhodes F B, gen mgr Randolph Marketing Co, r Los Angeles.
Rice David E (May G), carp, h 427 4th av.
Riebe Chas, r 344 H.
Riehl Geo W (Zula W), foremn S D Land Corp, h 2d av cor 3d.
Roberts Walter D, lab, r 279 Del Mar av.
Rogers C C West (Margt B), h National av s of E.
Rogers Greg (Rose M), Pres Peoples State Bank, h 699 E.
Rogers John O, member Fredericka Home for the aged.
Rogers Muriel, student, r Greg Rogers.


SERVICE

LIGHTING, STARTING, IGNITION AND BATTERY SERVICE
ALWAYS OPEN
AUTO ELECTRICAL EQUIPMENT CO.
839-859 EIGHTH ST. AUTOMOBILE ELECTRICIANS PHONE, MAIN 900

A. V. JEDLICK LADIES' TAILORS
"The House of Individuality" 1131 SIXTH ST.

Rogers W E, lab Randolph Marketing Co.
Ruth Esther, clk, r 417 D.

S.

Sabin Elbridge H, rancher, h ss 4th 2 e of National av.
Sadler Dorothy H Mrs, telep opr, r 396 Del Mar av.
Salisbury Anna S Mrs, member Fredericka Home for the aged.
Sallmon Wm H (Alice T), v-pres S D Land Corp, h e s 5th av 1 s of G.
San Diego Land Corporation, Horticultural headquarters 3d av nw cor 3d.
San Diego Land Corp Boarding House, Fred G Phelps mgr, 3d av nw cor 3d.
San Diego & Ariz Ry, H A Standish agt, 3d nw cor G.
Sanborn Jessie (wid Chas A), h 203 Church av.
SAVAGE TIRES AND GRAFANITE TUBES Manufactured by the Savage Tire Co, Main and Sicard, San Diego. (See bottom lines and page 6).
Saylor Emma R Mrs, managing director Fredericka Home for the aged, r San Diego.
Schaaf Elizabeth, student, r Fred K Schaaf.
Schaaf Fredk (Agatha), blksmth S D Land Corp, h w s 2d av 1 s of G.
Schaaf Richd H, lab, r Fredk Schaaf.
Schaler Julius (Amelia), h 1st cor 4th av.
Schilling Ignatz, r e s 3d av 3 s of 1st.
Schilling Wm A (Freda), h e s 3d av 3 s of 1st.
Schnepf Henry (Eugenia M), h 360 H.
Schnepf Harry A (Mary), h 354 H.
Schraeder Fredk H (Anna), City Marshall and Supt Streets, h 4th av cor Davidson.
Schussler Anita, tchr, r 1st se cor 3d av.
Schussler Esther, nurse, r 1st se cor 3d av.
Schussler Gretchen, nurse, r 1st se cor 3d av.
Schussler John (Ella), h 1st se cor 3d av.
Schussler Kathryn, nurse, r 1st se cor 3d av.
Schussler Roy, r 1st se cor 3d av.
Schussler Winnifred, r 1st se cor 3d av.
Schwab M C, lab, r 279 Del Mar av.
Schribner Jerry B, h 267 Twin Oaks av.
Seavey John N, r 311 D.
Seitz Elsa, student, r 229 F.
Seitz Wm (Sophie), h 229 F.
Sette Elton, student, r 254 1st.
Sette Leona, tchr Chula Vista School, r 254 1st.
Sette Martin (Louise), h 254 1st av.
Sette Melody, r 254 1st av.
Severs Francis E (Cathryn A), orchardist, h ns Cypress 4 e of 4th av.
Sexauer Ralph M (Ella B), rancher, h w s 2d av 3 s of 2d.
Seymour Arthur M (Effie M), rancher h 417 D.
Seymour Mary V Mrs, dry gds 301 3d av, r Otay.
Shadinger Benson A (Florence E), (Chula Vista Realty Co), h 283 G.
Shaver Chas A, Prin Chula Vista School, R D 58 Chula Vista.
Shaw D D, h ss 4th 1 w of 1st av.
Shaw Herbt (Sadie), rancher, h 540 3d av.
Shaw Jos W (Nora), tmstr, h 211 Church av.
Shepard Scottie R (wid S R), r 215 F.
Shepherd Elizabeth Mrs, r W J S Brown.
Sherwood Arthur B (Anna), lab, h 219 Church av.
Shields Joe S, lab, h 320 3d av.
Shipley Wm M, janitor Public Library, r 203 Church av.
Short Ella Mrs, member Fredericka Home for the aged.
Sill Mary L Mrs, member Fredericka Home for the aged.
Simmons Chas L, lab, r 325 F.
Simpson John L, h 555 F.
Skinner Azel H (Margt A), (A H Skinner Co), h 239 F.
Skinner Azel H jr (Christine) (A H Skinner Co), r 348 Del Mar av.
Skinner A H Co (A H Skinner A H Skinner jr), hdw 314 3d av.
Skinner Mark T (Carrie H), plumber 316 3d av, h 453 2d av.
Skitch Anna Mrs, member Fredericka Home for the aged.
Slauson Clarence G (Dora P), h 777 2d av.
Slocum Frances Mrs, member Fredericka Home for the aged.

Barney & Barney
Insurance Bonds, Loans Liability Compensation
PACIFIC MUTUAL LIFE INS. CO.
Scripps Bldg. Rooms 207-209

ALLEN'S MILK
Producers and Distributors of
PURE MILK
FAMILY TRADE OUR SPECIALTY.
ALLEN'S DAIRY
RURAL No. 2
ALLEN'S CREAM

HOTEL CHURCHILL
AMERICAN AND EUROPEAN
NINTH AND C STREETS
ABSOLUTELY FIREPROOF
Breakfast, 50c and $1.00
Luncheon, 50c and $1.00 Dinner, $1.00
GEORGE L. MAYNE, MANAGER

John Burnham & Company
212-214 TIMKEN BUILDING
REAL ESTATE LOANS AND INSURANCE

Johnson-Saum Company
FUNERAL DIRECTORS
✣
LADY ASSISTANT
✣
N. W. Cor. Fourth & Ash
✣
TELEPHONES
SUNSET, MAIN 158
HOME 1158

A COMPLETE LIBRARY
of the latest City and State Directories of the United States and Canada, on file at office of
Merchants Association
608 Timken Building
861 6th St.
No Charge for Single Reference
SAN DIEGO DIRECTORY COMPANY

Slusher Rhoda (wid Jacob), r F H Snyder.
Smith Albert (Elizabeth), rancher, h ns E 2 e of 5th av.
Smith Andw J, r Mrs M E Palmer.
Smith Edwin T (Clara), retd, h 616 Del Mar av.
Smith Geo F, lab, r 317 3d av.
Smith Gottlieb C, h ss Alma 9 e of National av.
Smith H De Forrest (Rosalie M), drugs 311 3d av, h 231 3d av.
Smith Jos H (Mary), prop Chula Vista Nursery, h H n w cor 1st av.
Smith Josephine, tchr, r J H Smith.
Smith Sidney J, lab, r 317 3d av.
Smith Susan J (wid Andw), r 175 Madrona.
Smith Valmore J (Annie S), rancher, h 3d nw cor National av.
Snyder Alton H (Ida), pkr, h 415 Roosevelt.
Snyder Frank H (Edith M), poultry, h H sw cor 1st av.
Snyder John F, r 415 Roosevelt.
Soper Chas W (May H), poultry, h National av se cor F.
Soper Jas R, farmer, r C W Soper.
Sprague Herbt A (Lena), oil station, 268 National av.
Stadler Theresa C, h 414 Roosevelt.
Standish Gilford W, r W W Standish
Standish Harry A (May S), sta agt S D & Ariz Ry.
Standish Wm W (Carrie), rancher, h 3d av 2 s of D.
Stanley Jesse C (Bertha B), h ns Cypress 2 e of 4th av.
Stelzer Ludwig (Katerine), r 1st ne cor 3d av.
Stelzer L A (Sophie), h 1st ne cor 3d av.
Stelzer Wm, student, r 1st ne cor 3d av.
Stevens Eugene, student, r J H Bailey.
Stevens Gaither (Myra), h J H Bailey.
Stewart Bertram, student, r Elmer E Stewart.
Stewart Edwd T, h 4th av se cor F.
Stewart Elmer E (Bertha), rancher, h H 2 w of 2d av.
Stewart Julia E (wid L N), h es 4th av 1 s of F.
Stuart Chas H (Helen L), rancher, h 406 G.
Stuart Louise Mrs, member Fredericka Home for the aged.
Sturdevant Myrtle (wid Albt), r 726 Church av.
Sweeney Mary Mrs, member Fredericka Home for the aged.
Sweet Silas, member Fredericka Home for the aged.

T.

Taggart Andw (Amy), lab, h ns Alvarado ct 1 w of 4th av.
Tate John C (Frances C), rancher, h e s National av 3 s of 2d.
Tate Margt C, r John C Tate.
Taylor Chas T (Mary D), lab, h 248 3d av.
Taylor Emanuel (Gertie), h e s 2d av 3 s of H.
Taylor Howard A (student, r 390 Del Mar av.
Taylor J Gardner, student, r 248 3d av.
Taylor Margt D, student, r 248 3d av
Taylor Moses (Cora E), mach, h 390 Del Mar av.
Taylor Russell D, r 248 3d av.
Taylor Temple Mrs, member Fredericka Home for the aged.
Thearle Ernest A, v-pres Thearle Music Co.
Thompson Clyde F, lab, r F M Thompson.
Thompson David, h 292 Center.
Thompson Ernst B (Marie A), h 217 F.
Thompson Fred M (Helen), h E se cor Del Mar av.
Thompson Howard H, student, r 268 3d av.
Thompson Louis S (Lucile H), h 268 3d av.
Thompson Paul D, student, r F M Thompson.
Thompson Prue, student, r 268 3d av

TIP-TOP AND KLEEN MAID BREAD, manufactured by Snowflake Baking Co, 701, 16th, San Diego (See right bottom lines and page 8).

Tomlinson Victor H (Marie), rancher h w s 3d av 2 s of Roosevelt.
Travers Eleanore A Mrs, prop Hotel Traverse, h 279 Del Mar av.
Travers Lydie, musician, r 279 Del Mar av.
Trezise Richd (Edith), h ws 4th 1 e of 2d.
Trivett Jesse C (Belle N), foremn, h 544 Alma.
Trook Alpha R (Edna), gardener, h 436 2d.
Trook Eugene, r 436 2d.

PARADISE VALLEY SANITARIUM
NATIONAL CITY, CAL.

CHAS. R. McCORMICK LUMBER CO.
Wholesale and Retail Dealers
BOTH PHONES
OFFICE, YARDS, PLANING MILL AND WHARVES
FOOT OF 24TH, ON BAY

Trook Walter, student, r 436 2d.
Turner Geo, pkr, r 279 Del Mar av.
Turner Geo H (Julia), lab, h 317 1st
Turner Ilse C Mrs, photo 288 3d av.
Turner I Elmer, r 317 1st.
Tyler Levi E (Amanda E), lab, h 681 Del Mar av.
Tyler Wm A (Edith M), clk Randolph Marketing Co, h 720 2d av.
Tyson Milton C, member Fredericka Home for the aged.

U.

U S Dept of Agriculture Bureau of Plant Industry, s s 3d bet 3d av and 4th av.

V.

Van Deveer Chas C (Ada I), apiarist, h ss Alvarado ct 3 e of 3d av.
Van Horn John (Ella), h 508 2d av.
Van Horn Lucille, student, r 508 2d av.
Van Wart Hope E Mrs, r 235 F.
Varney Bert (Gertie), clk W H Peters, h 240 Del Mar av.
Vaughn Alex C (Elizabeth P), h 170 Cypress.
Victor Philip E (Lora G), h 2d av opp Center.
Votaw Ernest M (Adella), h 344 H.

W.

Walker Richd W (Livia V), lab, h ws Walnut av 1 s of H.
Walsh Timothy, member Fredericka Home for the aged.
Walters Reginald T (Nellie), rancher, h ss F 2 e of Del Mar av.
Walters Thos, h 230 F.
Walton Fred (Velma A), box wkr, h 773 2d av.
Ward Geo T (Myra), gem ctr, h 271 Del Mar av.
Waters Gwendoline, student ,r Mrs M R Waters.
Waters Minnie R Mrs, h s s of G 1 n of 3d av.
Waters Perry S (Maud E), bkpr Chula Vista Citrus Assn, h 317 D.
Welch Harry W, clk Randolph Marketing Co, h 279 Del Mar av.
Wells Chas, r 348 Church av.
Wells Lura B Mrs, r 314 H.
Wharton Julia Mrs, r 317 1st.
Wharton Lawrence, student, r 453 F.
Wharton Reverdy J (Ella J), mgr International Rubber Sales Co, h 453 F.
Wheeler Kate Mrs, member Fredericka Home for the aged.
Whittingham Jos (Rebecca), cement wkr, h 339 1st.
Whittingham Thos (Mary), h 2d av se cor H.
WIARD GEORGIA A MRS, postmaster 318 3d av.
Wiard Osbra A (Georgia), asst Postmaster, r 318 3d.
Wiggington Apartments, B F Wigginton prop 345 3d av.
Wiggington Benj F (Elizabeth), notary public, real est and prop Wigginton Apts 329 3d av, h 345 3d av
Wigginton Jas W, watchmaker 272 4th av.
Wildes S M, mgr Chula Vista Citrus Assn.
Williams Carris Mrs, member Fredericka Home for the aged.
Williams Jas F (Sadie), bkpr, h 273 Twin Oaks av.
Wilson Sarah Mrs, r 3d av sw cor H.
Winship Frank M (Adella D), rancher, h ws 1st av 2 s of 2d.
Winston Chas W (Leah C), agriculturist, h 191 4th av.
Winston Robt, r 191 4th av.
Wintle J S Mrs, member Fredericka Home for the aged.
Witkowski Anthonia Mrs, r 310 3d av.
Witkowski Chas J, student, r 310 3d av.
Witkowski Helen, student, r 310 3d av.
Witkowski Julius (Janet), paints 310 3d av.
Woman's Club, Mrs Allie I Lee pres, Mrs Eugenia S Hall v-pres, Miss I Ella Latta sec, 3d av 1 n of F.
Wood John, r Thos Whittingham.
Woodend Eliza J (wid F W), h 431 G
Woodard Martha (wid Wm), r 192 Madrona.
Woodend Myrtle, clk W B Farrow, r 431 G.
Worthington Geo B (Ethel), phys, h 2d av nw cor F.
Worthington Geo B (Ethel), phys, h 2d av nw cor F.
Worthington Robt L, student, r 2d av nw cor F.
Wright Denny, student, r J S Wright.
Wright Dewey, truck driver, r J S Wright.
Wright Jas H (Kittie L), mach, h 203 F.
Wright John S (Sallie B), watchmn, h Ladis av 2 s of E.

Y

Yawger Edwin, rancher, h 6th av nw cor H.


FRANK FEGER BROS
SAN DIEGO'S LEADING MERCHANT TAILORS
243 WEST F
PHONE MAIN 1287
JOHN


Catering Our Specialty
CALIFORNIA DAIRY KITCHEN
STEAKS, CHOPS, FISH AND GAME IN SEASON
OUR DINNERS WILL PLEASE
OPEN ALL NIGHT
Lunches for Auto Parties
1149 FOURTH STREET
PHONE, MAIN 944

Electric Fixtures and Supplies

HARTWELL ELECTRIC CO. DESIGNERS AND MANUFACTURERS **955 SIXTH ST.**

Yawger, Louise C, r Edwin Yawger.
Young A M, h F bet 1st and 2d avs.
Young J M, lab, r 279 Del Mar av.

Z.

Zeiger Vivian Mrs, r 8 4th av.
Zeigler W B, member Fredericka Home for the aged.

GOODYEAR CORD FABRIC AND TRUCK TIRES

GOODYEAR Service Station

Laursen and Henrich AUTO Accessories

Vulcanizing
Retreading

11th and MARKET
PHONE MAIN 853

Expert Attention to Interests of Non-Residents
Rentals, Loans, Insurance. Bargains Always on Hand.

E. D. Park Realty Company

CORONADO PROPERTY
CORONADO, CALIFORNIA

Phone, Coronado 41 Ground Floor, The Bank of Coronado Building

J. A. MATHEWSON

CORONADO'S

PIONEER LEADING *Established 1886*

GROCER

Orange Ave., Corner B Ave. BOTH PHONES

CALIFORNIA TRUNK FACTORY
Phone Main 3667
852-854
FIFTH STREET
TRUNKS and LEATHER GOODS That Wear
Buy at Our Factory and Save Money
The Store with the Revolving Wheel

Coronado City Directory

1919

CITY OFFICIALS

City Hall, 1125 Loma av.

Board of Trustees—Lawrence S Chamberlain, pres.; W C Harland, Nat Rogan, Geo. Holmes and A. E. Holloway.
City Clerk—W Tilden Clark.
Health Officer—Dr Raffaele Lorini.
Marshal and Tax Collector—John H O'Donnell.
City Attorney—J W Puterbaugh.
City Treasurer—Arthur A Mathewson.
City Engineer and Street Superintendent—G F Hyatt.
City Recorder—Dick Henderson.
Board of Trustees meets first and third Tuesdays of each month at City Hall in Bank of Coronado Bldg.
POSTOFFICE—M J Hagan Supt Bank Bldg, Orange av, cor Park Place Open from 8 a. m. to 6 p. m.
FIRE DEPARTMENT—S A Johnson chief, 1011, 6th.
CORONADO LIBRARY—w s Orange av, bet 6th and 7th.

INSURANCE BONDS **NELSON L. COLEMAN** **MORTGAGE LOANS**

410 B STREET TEL. MAIN 999

Victrolas
Grafonolas
Brunswicks

Thearle Music Co.
640 BROADWAY

"Everything in Music"

CORONADO CHURCH DIRECTORY

Christ Church—C av s w cor 9th. Rev C E Spalding, rector. Services 11 a m and 7:30 p m. Sunday School 9:45 a m.

Christian Science Hall—Cor 8th and C av. Sunday School 9:45 a m. Services 11 a m. Testimonial meeting Wednesday 8 p m.

Church of the Sacred Heart—B av nw cor 7th. Rev J W Collins rector. Mass 6 a m and 8:15 a m. High mass 10:30 a m. Sunday School 9 a m. Evening devotions 8:15 p m.

First M E Church—E av ne cor 7th. Rev John Wood pastor. Sunday services, Sunday School 10 a m. Morning services 11 a m. Evening services 8 p m.

Graham Memorial Presbyterian Church—C av ne cor 10th. Sunday services, Sunday School 9:45 a m. Morning services 11 a m. Evening service 7:30 p m.

BUSINESS BLOCKS AND HALLS

Bank of Commerce Bldg—Orange av cor Park pl.
Bank of Coronado Bldg— Orange av and Loma pl.
Christian Science Hall—8th nw cor C av.
City Hall—1125 Loma av.
Coronado Bath House—Southeast of Hotel del Coronado.
Coronado Beach Pavilion—Southeast of Hotel del Coronado.
Coronado Boat House—Southeast of Hotel del Coronado.
Coronado Country Club House—K av ft of 5th.
Coronado Fire House—1011, 6th.
Ferry Bldg—Foot of Orange av.
Hotel del Coronado—Head of Orange av.
Masonic Bldg—541 Orange av.
Moson Bldg—1115-1127 Orange av.
Power Plant—South of Hotel del Coronado.
Silver Strand Theatre Bldg—1142 Orange av.

CLUBS

Coronado Country Club—K av ft of 5th. Major Colin G Ross sec.
San Diego Yacht Club, Bay front ft of E av. P A Giraud Commodore.

FRATERNAL ORGANIZATIONS

Coronado Chapter O E S No 332—Mrs Sadie L Booker W M, Mrs H J Reling sec. Meets 2d and 4th Monday of each month at Masonic Temple, 541 Orange av.

Coronado F & A M No 441—D E Davidson W M, H A Kuehmsted sec. Meets 1st Tuesday in each month at Masonic Temple 541 Orange av.

Coronado Branch of the American Red Cross, Mrs E M Bertolette chairman.

Spanish War Veterans—Coronado Camp 59. Meets at Masonic Hall, 1st and 3d Friday. Robt Sherwood adjt.

Boy Scout Patrol—Frank Von Tesmar chief executive.

PARKS

City Park—Bet C and D avs and 6th and 7th.
Pomona Park—Pomona av and 7th.
Star Park—S end of Park pl.
North Park—3d and F av.
South Park—9th and G av.

PUBLIC LIBRARY

City Park—Gabriel Morton librarian.

SCHOOLS

Coronado High School—E av bet 6th and 7th. W A Pratt prin.
Coronado Public School—E av bet 6th and 7th. F A. Boyer prin.
Beach School—w of Hotel del Coronado.

TENT CITY

SE of Hotel del Coronado. Geo Cheney mgr.

LEGS
ARMS
CRUTCHES
ARCHES
ELASTIC
BELTS
STOCKINGS
APPLIANCES
DEFORMITY APPARATUS



REPAIRING AT REASONABLE CHARGES

SAN DIEGO ARTIFICIAL LIMB CO.
211-217
McNeece Bldg.
N.W. Cor. 5 & F St.
PHONE
MAIN 1677

BAGGAGE STORED FIVE DAYS FREE

AUTO TRANSFER

HOME
TRANSFER COMPANY
312 F ST. Tels., MAIN 2584—HOME 3310

Long Distance Hauls
Baggage and Furniture
Handled with Care

STOLL'S MULTIGRAPH SHOP
LOUIS M. STOLL MANAGER
MULTIGRAPHING AND ADVERTISING BUREAU ADDRESSING
220 TIMKEN BLDG. MAIN 16 TYPEWRITING
WE CAN FURNISH YOU A MAILING LIST OF ANY SIZE OR KIND


EMMA EGBERT WILLIAMS
Manager

HEBRON HOME

FOR AGED PEOPLE
Incorporated

Undenominational

Established by EMMA EGBERT WILLIAMS

24 Years experience in caring for aged people

1825 NEWTON AVE.

PHONES
HOME 3255
MAIN 3869

SAN DIEGO, CAL.

A

Abbott Geo. W, clnr, Hotel del Coronado.
Abbott Wm, elev opr, r The Salito.
Acheson Celeste, r 810 Glorietta blvd.
Acheson E Victor, surveyor, h 810 Glorietta blvd.
Adams H Austin (Gertrude J) playwrit, h 711 H av.
Adams Lottie, pantrywmn Hotel del Coronado, r The Bedford.
Adre M S, porter Hotel del Coronado.
Agudis Josephine, maid Hotel del Coronado, r The Nadeau.
Aguilar Rufina, dishwasher Hotel del Coronado.
Albeck Alvin A (Sadie M), prop Albeck Apts, h 870 Orange av.
Albeck Apartments, A A Albeck prop, 872 Orange av.
Alcaraz John E (Alice M), dep city marshal City Hall, h 323 Orange av.
Alexandre Cecile, tchr language, r 910 E av.
Alford Elizabeth J, r 148 H av.
Allen Jos R (Norma C), plumber, h 509, 10th.
Allen Martha D (wid Geo D), h 616 B av.
Alvarez Georgina, maid 919 C av.
Ambler Marion B Mrs, steno Bank of Coronado, r 816, 1st.
Ames Chas P (Inez I), firmn S D & Coronado Ferry Co, h 728 G av.
Ames Gumesinda (wid Frank), h 132 D av.
Ames Paul, r 132 D av.
Amsden Georgia C, tchr, r 517 A av.
Anderson Allison W (Lida M), carp, h 1116 Loma av.
Anderson Chas M (Edith K), carp, h 537 H av.
Anderson Chas T (Carrie), bakery 956 Orange av.
Anderson Clarence A (Sarah P), plumber, h 508, 8th.
Anderson Danl (Caroline), h 634 H av.
Anderson Doris, r 634 H av.
Anderson Edna D, tchr, r 1116 Loma av.
Anderson Emma, maid 767 B av.
Anderson Emma Mrs, r 634 H av.
Anderson Euphemia, maid 1040 Adella av.
Anderson Geo E (Margaret G), foremn, h 638 A av.
Anderson Henry M (Flora), trans h 647 Pomona av.
Anderson Janet W, tchr Coronado Public School, r 823 Tolita av.
Anderson Marks, lab, r 647 Pomona av.
Anderson Triphena (wid John), h rear 647 Pomona av.
Anderton Herbt S (Linda), phys, r 822, 1st.
Anthony Robt S (Kate), h 470 B av.
Appleby Louis E (Augusta), Capt USA, h 700 C av.
Armfield Etta E Mrs, r 952 E av.
Armitage Geo, electr, r 827 A av.
Armstrong Jesse E (Lois N), firmn S D & Coronado Ferry Co, h 934 F av.
Atkinson Chas D (Edith K), clk, h 1114, 8th.
Atkinson Maude Mrs, turnstile agt S D & Coronado Ferry, r 363 A av.
Avery Frank C (Sallie L), h 1402, 8th
Ayers Jas C (Sallie L), h 701 Guadalupe av.

B

Baccus John G (Christennie), oil opr, h 624, 1st.
Bady Alice, waiter, r The Oxford.
Bagnod P, pin boy, Hotel del Coronado.
Bailey Jennie (Wid C W), h 666 G av.
Bailey Mary E, student, r 666 G av.
Bailey Virginia A, tchr Coronado Public School, r 666 G av.
Bailhache Adeline, clk, r 1022 Adella av.
Bailhache Adeline B (wid W H), h 1022 Adella av.
Baird Laura B, h 1040 Adella av.
Baker Agnes, pantry hlpr Hotel del Coronado, r The Nadeau.
Baker Howard W, h 519 Ocean blvd.
Balch Caroline M, tchr Coronado Public School, r 725 Adella av.
Blach David M (Emma L), h 725 Adella av.
Balch Emma L, tchr, r 725 Adella av.
Balfe Benj B (Lucille E), h 217 F av.
Balktros Albt, lndymn, r The Salito.
Ball G W, elev opr Hotel del Coronado.
Ballantine David S (Mary), acct, h 675 G av.
Ballestroz Albt, lndymn Hotel del Coronado.

INGLE MANUFACTURING CO.
KITCHEN OUTFITTERS
725 FIFTH, THRU TO 726 SIXTH ST. SAN DIEGO, CAL. FACTORY, 623-633 G STREET

It's Our Business to Mind Your Business

LOUIS C. MASTEN

Main 212 — 919 SIXTH STREET

Place the Management of Your Property in Our Care

NOTARY

Ballinger Wm M, carp Hotel del Coronado, h 1226, 9th.
Bamford Emily, waiter Hotel del Coronado.
Bandell Louis C (Ida M), gardener City Park, h 1050 Isabella av.
Bank of Commerce Bldg., Orange av cor Park pl.
Bank of Coronado Bldg, Orange av and Loma pl.
Bank of Coronado The, J D Spreckels pres, R G Dilworth v-pres, Frank Von Tesmar cashr, Orange av cor Loma av.
Banks Wm B (Marie), wine man Hotel del Coronado, h 1030 Isabella av.
Barber Otho A (Clara), tailor, h 532 E av.
Barie Wm (Emma), h 1114 G av.
Barker Philip M (Gladys B), millmn, h 708, 10th.
Barklow Della Mrs, clk, r 832 G av.
Barklow Hugh (Della), auto opr, h 832 G av.
Barnes Ella, dishwasher Hotel del Coronado, r The Nadeau.
Barrett Flora W, r 557 A av.
Barrett Maria L, h 557 A av.
Barrows Fannie L (wid Herbt L), h 1411, 9th.
Bassett Chas A, eng S D & Coronado Ferry Co, h rear 169 Orange av.
Bauer John (Mary C), h 766 I av.
Bauford Emily, waiter, r The Oxford.
Baussy E, chef Hotel del Coronado, h 653 K av.
Baverstock Chas C (Rose), carp, Hotel del Coronado, h 1721 Monterey av.
Baverstock Gladys, bkpr, r 1721 Monterey av.
Bayne Beryl V, r 811 C av.
Beach School, w of Hotel del Coronado.
Beadbury Luck, pantrywmn, r The Oxford.
Beckwith Warren W (Blanche), Capt USA, h 623 A av.
Behnke Mabel, ldrs Hotel del Coronado.
Beil E H, carp Hotel del Coronado.
Beiseb Fred C (Margt P), lieut com USA, h 770 A av.
Bell J A, h 1226, 9th.
Bell Mary Mrs, h 908 H av.
Bell Ruth, lndrs Hotel del Coronado, r The Oxford.
Bennen Edith, maid 918, 10th.
Bennett Ervin J (Dora M), r 337 B av.
Bennett Lewis C (Ray), h 337 B av.
Benyan Mae, waiter Hotel del Coronado, r The Oxford.
Bergel Albt, h 464 F av.
Berggren Tell J (Minnie S), phys and prop Health Home, h 624 Glorietta blvd.
Bergh L Mrs, waiter Hotel del Coronado, r The Oxford.
Berrio Juan, dishwasher Hotel del Coronado.
Berroz Leon, pantrymn Hotel del Coronado.
Berroz Mary, dishwasher, Hotel del Coronado.
Berry Earl D (Nellie B), storekpr, h 208 B av.
Berry Eleanor F, tchr Coronado Public School, r San Diego.
Berry Elizabeth (wid Riley), r 918 10th.
Berry Lou C, ticket agt S. D. & Coronado Ferry Co, r San Diego.
Bertelsen Bernhard O. (Julia), Capt. S. D. & Coronado Ferry, h 731 C av
Bertelsen Clara K, r 731 C av.
Bertin Alexis (Letitia), wine steward, Hotel del Coronado.
Bertolette Ella M (wid L C), h 315 Alameda av.
Bertolette L C Mrs, chairman Coronado Red Cross Headquarters, h 351 Alameda av.
Betts Richd S (Meta C), eng S D & Coronado Ferry Co, h 714 10th.
Bickerstaff John F (Maud V), h 104 I av.
Bierman Daisy, society editor, r 269 K av.
Bierman Francis J, reporter, r 269 K av.
Bigelow Ada Mrs, r 1038 B av.
Bigelow Lou G, photo 1115 Orange av, r 1038 B av.
Bigelow Lyman G (Ada), photo Lou G Bigelow, h 1038 B av.
Bingham John (Gertrude), h 250 F av.
Bisano Sylvia, waiter Hotel del Coronado.
Bisbey Geo W, pressmn Hotel del Coronado, r 1223 Orange av.
Bishop Jas G (Edith W), h 877 C av.
Bissni Sylvia, waiter, r The Oxford.
Black Abram H S (Emily M), clk, h 616 9th.
Blancheri Ed (Mattie), h 855 E av.

IRWIN & CO.

HAY, GRAIN
FLOUR,
MILL FEEDS,
POULTRY
FEEDS,
GRAIN BAGS,
WOOL BAGS,
SACK
TWINE,
COAL

Main office
FOURTH AND K
PHONES:
MAIN 440
HOME 1440

Ross & George

Bookbinders
Blank Book Manufacturers
and Paper Rulers

860 Third

William Kettner

GENERAL INSURANCE

Tel., Main 2183. 334-335 SPRECKELS BUILDING

SAN DIEGO FARM & MORTGAGE COMPANY
617 "E" STREET
TIMKEN BLDG.
PHONES
Pacific 1841 Home 2245
FARM LANDS
SURETY BONDS
GENERAL INSURANCE
BUILDING LOANS

MAIN 982
TRANSFER
SHEPHERD'S TRANSFER and STORAGE
1140 3rd

Pfahler Buelow & Fisher
=
Commercial Linotype Compositors
=
860 3RD

Blizard Wm (Lillie D), h 526 Glorietta blvd.

BOARD OF TRUSTEES, Lawrence S. Chamberlain Pres, W. C. Harland, Nat Rogan, Geo. Holmes, A. E. Holloway.

Boggeln Fredk E (Josephine), prop Hotel Ivy and billiards, r 1219 Orange av.

Boggeln Nellie, waiter, r 1219 Orange av.

Bonney Edwd, gardener, r 1219 Orange av.

Borrill Agnes, waiter Hotel del Coronado, r The Oxford.

Boshka Michl, janitor Hotel del Coronado, h 1223 Orange av.

Boughton Louise S (wid F P), h 919 F av.

Bowker Carl L, r 476 J av.

Bowker Frank E (Sadie L), gro 472 J av, h 476 same.

Bowker Wm R (Emily), elec eng, h 920 I av.

Boyer Fred A (Goldie), prin Coronado Public School, h 925 F av.

Boynton Ruby, waiter Hotel del Coronado, r The Oxford.

Braatz Clara, slswmn, h 1111 Orange av.

Bracewell Wm (Pearl E), h 375 H av.

Bracken Jesse, porter Hotel del Coronado.

Bradbury Lucy, pantry hlpr Hotel del Coronado.

Bradshaw Geo B (Grace S), Capt. U. S. N., h 760 B av.

Brand Harold, r 816 8th.

Brand Henry L (Minnie B), carp, h 816 8th.

Branscombe Robt (Eustacia), lab, r 1034 B av.

Breguglia Chas (Grace), h 923 J av.

Breit Peter, printer Hotel del Coronado, r 1223 Orange av.

Brent Albt S (Muriel G), clk, h 946 B av.

Bresnan Frank H (Freda M), h 551 J av.

Brick Chas H, elec Hotel del Coronado, r San Diego.

Brightstock Clara, waiter Hotel del Coronado, r The Oxford.

Brisby Thos M (Martha B) (Brisby & Son, h 134 Orange av.

Brisby Wm C (Brisby & Son), r 134 Orange av.

Brisby & Son (T M & Wm C), gro 134 Orange av.

Brittain Aileen, student, r 279 A av.

Brittain Donald R, gardener, r 279 A av.

Brittain Dorothy K, r 279 A av.

Brittain Edith A, tchr, r 279 A av.

Brittain Lucy M, tchr, r 279 A av.

Brittain Marian L Mrs, h 279 A av.

Brittain Robt F, auto opr J A Mathewson, r 279 A av.

Brittain Wm F, purser S D & Coronado Ferry Co, r 238 B av.

Brittain Wm H H, r 279 A av.

Brody Max (Mollie) (Coronado Fruit & Grocery Market), h 1212 9th.

Brooks Jennie, lndrs Hotel del Coronado, r The Oxford.

Brose Paul A (Nellie M), foremn, h 705 Olive av.

Brouwer Albt (Wilhelmina), clk Central Drug Store, r San Diego.

Brown Bert, pantrymn Hotel del Coronado.

Brown Clarence E, shoemkr 124 Orange av.

Brown D Wheeler (Nancy L), h 1215 5th.

Brown Francis M (Drucilla), swtchbdmn, h 546 E av.

Brown Harry H, r 809 Adella av.

Brown Josephine, lndrs Hotel del Coronado.

Brown J, pastry hlpr Hotel del Coronado.

Brown J, toastmn Hotel del Coronado.

Brown Kate Mrs, lndrs Hotel del Coronado, r The Oxford.

Brown Leonard H (Nancy), carp Hotel del Coronado, h 921 F av.

Brown Lloyd G (Clara M), auto opr Hotel del Coronado Garage, h 836 I av.

Brown Louise Mrs, lndrs, r 839 C av.

Brown Neil E (Freda A), h 1312 3d.

Brown Rita, lndrs, r The Oxford.

Brown R Dana (Rosa B), piano tuner, h 917 A av.

Brown Sewall, r 447 A av.

Brown Wilbur T, aviator, r 447 A av.

Brown Wm H, lab, h 626 Margarita av.

Browning Wilfred P (Lalla R), teller, h 825 D av.

Brubacher Glen W (Edith P), lndymn, h 260 F av.

Bruce Andw G, auctioneer, h 1127 6th.

Bruce Robt A M, student, r 1127 6th.

Bruner Harry J, steno Bank of Coronado, r Vanderbilt Apts.

More Value for Less Money
Whiting-Mead Commercial Co. OF SAN DIEGO
Home Phone 3499
Sunset, Main 709
Plumbing Material, Paints, Pipe, Hardware, Roofing Paper
Wall Board, Sash and Doors
OFFICE AND WAREHOUSE, FIRST N. E. COR. G

Bruschi Margt, maid 760 B av.
Bruske Adolph E (Coronado Dry Goods Co), h 546 Palm av.
Bruske Ida E, (Coronado Dry Goods Co), r 808 Adella Av.
Bruske Lena I, (Coronado Dry Goods Co), r 546 Palm av.
Bruske Minnie (wid Rudolph) (Coronado Dry Goods Co), h 808 Adella av.
Bruske Rudolph F, clk Coronado Dry Goods Co, r 546 Palm av.
Bryant Andy B (Lla C), plumber, h 617 K av.
Buchanan Jessie, checker Hotel del Coronado, r The Oxford.
Bufxlari Gian, dishwasher Hotel del Coronado.
Bulger Georgia, waiter Hotel del Coronado.
Bunnell W N, dishwasher Hotel del Coronado.
Burchard Ernest B (Justina A), electr, h 708, 8th.
Burge Jas R (Dora B), barber 1124 hewson, r San Diego.
Butzine Wm, porter Hotel del Coro-Orange av, h 824 E av.
Burgel Mina, nurse 1037 Adella av.
Burkhardt Geo A (Elizabeth), h 918 B av.
Burkhardt Engle, auto opr Hotel del Coronado, r 1223 Orange av.
Burks Maud D, h 1000, 8th.
Burnell N, cook, r 1223 Orange av.
Burnett Edw J (Edith R), h 869 D av.
Burres Margt M (wid Wm), matron Hotel del Coronado Dormitories, r The Oxford.
Bush Alfd W (Mary E), coml artist, h 1214, 3d.
Butler Jennie I (wid Perry), nurse 1050 Adella av.
Buttemar Leonard S, clk J A Matnado, r 1223 Orange av.
Byrne Rose H (wid W E), h 510 I av

C.

Caine Winifred, nurse, r 720 C av.
California Fruit Market (Carmine Napolitano) 1017 Orange av.
Calmus Emma L Mrs, drsmkr, r 265 Orange av.
Campbell Andw A (Alice M), gardener City Park, h 734 Magarita av.
Campbell E Maud Mrs, r 729 Tolita av.
Campbell Fairman B (Margt B), r 1411, 9th.
Campbell Wm D, gardener Hotel del Coronado, r 970 B av.
Card Harold A (Beulah F), clk J A Mathewson, h 444 E av.
Carey Josephine, waiter Hotel del Coronado.
Carig G E, buss boy Hotel del Coronado.
Carlson Andw V (Olga), eng Hotel del Coronado, h 692 Margarita av.
Carlson Olga Mrs, linen girl Hotel del Coronado, r 692 Margarita av.
Carr Garey W (Alice H), h 796 I av.
Carson Wm P, cook Hotel del Coronado, r 1223 Orange av.
Carruth Julia C (wid V D), h 935 A av.
Carter Fred F (Dolores F), bartndr Hotel del Coronado, h 1519, 14th.
Carter Jesse, bllmn Hotel del Coronado, r The Nadeau.
Carter Ray, auto opr, r 1211 Orange av.
Case Catherine (wid Truman), boarding, h 720 C av.
Case Sarah K Mrs, h 478 F av.
Cash Christine, r The Nadeau.
Cass Minnie, r The Nadeau.
Cass Minnett, dishwasher Hotel del Coronado.
Cassaro Chas, cook, r 1223 Orange av.
Cassidy Margt A, maid G C Rew.
Castro Ascencion, lndrs Hotel del Coronado.
Catholic Church, see Church of the Sacred Heart.
Cavileer Virginia, r 208 J av.
Cavileer Walter J, clk P O, h 208 J av.
CENTRAL DRUG STORE, F H C Furnald Prop, 1104 Orange av, Tel Coronado 409.
Central The 1108½ Orange av.
Cesina Mary J, waiter Hotel del Coronado.
Chadwick Wm L (Alice V), carrier P O, h 424 E av.
Chainey Anna K Mrs, r 801 Tolita av
Challes Geo W (Stella), h 1214, 2d.
Chamberlain Lawrence S (Mabel L), Pres Board of Trustees, h 737 C av
Chandler Gladys M, r 800 H av.
Chandler Kathleen (wid E M), h 800 H av.
Chandler Maud M Mrs, h 1016 Park pl.
Chapel Stephen A (Minnie), ins agt, h 309 G av.

4% AND SAFETY
$1.00 OPENS AN ACCOUNT
SOUTHERN TRUST & COMMERCE BANK
U.S. GRANT HOTEL BUILDING

BECKER BROS. AUTO WRECKERS
1323 1st. USED CARS, PARTS, TIRES AND ACCESSORIES Telephone Main 630

Money
TO LOAN ON ANYTHING OF VALUE
WHAT HAVE YOU?
CENTRAL LOAN OFFICE
761 Fifth Street, near F

SUNSET ENGRAVING COMPANY
Commercial Artists and Engravers
9th Floor Timken Bldg.
MAIN 1517

A COMPLETE LIBRARY
of the latest City and State Directories of the United States and Canada, on file at office of
Merchants Association
608 Timken Building
861 6th St.
No Charge for Single Reference
SAN DIEGO DIRECTORY COMPANY

Chapen Jennie, maid Hotel del Coronado, r The Oxford.
Charlesworth Sarah A, janitor Pub Library, h 136 Orange av.
Chase Fred C (Jennie A), gro 711, 4th, h 424 Palm av.
Chase Ralph W (Rita), fish, h 1105 G av.
Chaves J, dishwasher Hotel del Coronado.
Cheney Geo A (Wilabelle), mgr Tent City, h 710, 10th.
Chico The (Hotel del Coronado), ss Ynez pl bet A and B avs.
Chierichetti Antony, valet Hotel del Coronado.
Choate Rufus (Flora M), banker, h 753 C av.
Cholin Claire Mrs, rest 1127 Orange av, r 927 Olive.
Cholin Marius (Claire), cook Mrs. Claire Cholin, h 927 Olive.
Choo Chas, r 948 F av.
Chow Jim, truck gardener 5th and F av.
Christ Church Rectory, 926 C av.
Christ Episcopal Church, Rev C E Spalding rector, 9th sw cor C av.
Christian Ben (Margaret A), h 1313 9th.
Christanson Hans T (Harriet), prop Vanderbilt Apts, h A av se cor 10th.
Christanson Howard T, teller Bank of Coronado, r Vanderbilt Apts.
Christiance W H, printer Hotel del Coronado.
Church of the Sacred Heart, Rev Jas W Collins rector, B av nw cor 7th.
Cinnamond C Miss, linen woman Hotel del Coronado.
Cissna Anna Mrs, h 760 E av.
City Hall, 1125 Loma av.
City Park, C and D avs bet 6th and 7th.
Clack Wm J (Mary), clk F C Chase, r 130 F av.
Clairmont L C, mail clerk Hotel del Coronado.
Clark Chas T (Edna M), teller Southern Trust & Commerce Bank (Coronado Branch), h 311 B av.
Clark Frank H, pressmn Hotel del Coronado.
Clark Geo T (Edna L), h 460 J av.
Clark Harry S, r 870 D av.
CLARK W TILDEN (Marrietta C), City Clerk, City Hall 870 D av.
Clayton Wm, Pres Coronado Country Club, r San Diego.
Clearman Apartments, Foley & Clearman props 1020 C av.
Clearman Kathleen F (wid W J) (Foley & Clearman), h 1020 C av.
Cleaver Francis C (Florence B), h 600, 1st.
Cloux Francis O (Elise M), cook Hotel del Coronado, h 955 F av.
Cloux Frank, clk Coronado Fruit & Gro Market, r 955 F av.
Cobean S A, caretkr S D Yacht Club, h Bay front ft of E av.
Cocas Timothy, bus boy Hotel del Coronado.
Cohen Emily, r 1109, 9th.
Colby Lloyd H (Annie), h 867½ B av.
Cole Christopher C (Ethel B), h 1119 3d.
Coleson Ida, waiter Hotel del Coronado, r The Oxford.
Collier W A Nelson, h 646 J av.
Collins Huber A (Nellie O), h 824 A av.
Collins Jas W Rev, rector Church of the Sacred Heart, h 1221, 7th.
Collins Jennie, lndrs Hotel del Coronado, r The Oxford.
Collins Lewis B, elec gds 1023 Orange av, r San Diego.
Colombo Frank, deckhd S D & Coronado Ferry Co, r 120 D av.
Colvin Lillian, chf opr Pac T & T Co., r San Diego.
Combe Chas B (Annie), waiter, h 825 A av.
Combes Carrie, hd lndrs Hotel del Coronado.
Comiso Fidel, waiter Hotel del Coronado.
Commiskey Margt H Mrs, h 635 A av.
Comstock Anna J Mrs, h 757 Orange av.
Conner Lydia, waiter Hotel del Coronado.
Connolly Jas (Joanna S), h 572 D av.
Connor Florence, h 678 F av.
Connor Lydia, waiter, r The Oxford.
CONNORS OXY-ACETYLENE WELDING WORKS, Broadway nw cor 10th, San Diego, Tel Main 1467 (See front cover and page 50.)
Consany Saml, kitchen helper Hotel del Coronado, r 1223 Orange av.
Cook Ella C, pantywmn Hotel del Coronado.
Cook Emily H (wid J M), h 620 9th.
Cook H N, hlpr Hotel del Coronado.

SERVICE BRANCH
936 SECOND STREET
NEAR BROADWAY
SAN DIEGO
SAVAGE TIRES
HAVE YOU SEEN THE SAVAGE SERVICE CREED?

W. F. LUDINGTON CO. GENERAL INSURANCE AND SURETY BONDS
234-235 SPRECKELS BLDG. MARINE INSURANCE

Cook Jay B, electr, r 620, 9th.
Cook Mary E, h 1338½ Ynez pl.
Coolidge Homer H (Grace V), h 465 F av.
Cooper Carl M (May H), acct, h 854 I av.
Coreen Pearl Mrs, room service Hotel del Coronado.
Corneliusen Cornelius, janitor Hotel del Coronado, r 1223 Orange av.
Cornell Mary, phone opr Hotel del Coronado.
Cornett.N Wm, watchman Hotel del Coronado, r 1223 Orange av.
Coronado Beach Properties-Operating M B Warner mgr, 1170 Orange av.
Coronado Beach Properties-Stables, Wm R Saxton supt, ft Orange av.
Coronado Cleaning & Dye Works, F P Daacon mgr, 965 Orange av.
Coronado Country Club, Wm Clayton Pres, C G Ross Sec, H J Powers steward, ws K av ft of 5th.
Coronado Court Apartments, Mrs Alice S Poole prop, 1111 Orange av
Coronado Dance Pavilion, Tent City.
Coronado Dry Goods Co (Mrs Minnie, Ida E, Lena I and A E Bruske), 1033 Orange av.
Coronado Ferry, foot of Orange av.
Coronado Fire Dept, S Adolph Johnson chief, 1011, 6th.
Coronado French Hand Laundry (Elise and Lina Helmstetter), 1125 Orange av.
Coronado Fruit & Grocery Market (Herman Haimsohn, Max Brody), 1130 Orange av.
Coronado High School, W A Pratt Supervising Prin, w s E av bet 6th and 7th.
Coronado Lumber Co, J M Helderbrand mgr, ft Orange nr Coronado Ferry.
CORONADO NURSERY, Louis Rucker prop, wholesale and retail Plants Cut Flowers and Nursery Stock, 1110 Orange av, tel Cor 170. (See Classified Florists.)
Coronado Polo Club, Major Colin G Ross sec, K av ft 5th.
Coronado Polo Grounds K av ft 5th.
CORONADO PUBLIC LIBRARY, Gabrielle Morton Librarian, w s Orange av bet 6th and 7th.
Coronado Public School, F A Boyer prin, w s E av bet 7th and 8th.
CORONADO REALTY CO (W C Harland, P F Parker, John L Hanes), Real Estate and Insurance, cor. Orange and B aves, Tel Coronado 1661 J.
Coronado Red Cross Headquarters, Mrs C L Bertolette chairman, 1150 Orange av.
Coronado Restaurant (Mrs M R Smith, R D Rigopulos), 1235 Orange av.
Coronado Strand The, Dick Henderson editor 1119 Orange av.
Coronado Sweet Shop (R C Roseberry), 1138 Orange av.
CORONADO TENT CITY, G A Cheney mgr, s of Hotel del Coronado.
Coronado Tent City Bath House, Glorietta Bay, Tent City.
Coronado Transfer (Robt E Hunt), 1112 Orange av.
Coronado Water Company, W B Saxton supt, 1170 Orange av.
Coronado Wholesale Co, whol liquors 955 Orange av.
Corrigan Marie, waiter Hotel del Coronado, r The Oxford.
Corrin Richd J (Sarah A), gardener, h 924 H av.
Corum Pearl, waiter, r The Oxford.
Costens Frank, poultrymn Hotel del Coronado, r 1223 Orange av.
Cottrill Edith, waiter Hotel del Coronado, r The Oxford.
Cottrill Edith, waiter, r The Oxford.
Cowles Beatrice W (wid J G W), h 1351 Orange av.
Cox Flora J (wid Alfd), h 727 Adella av.
Cox John W (Jennie S), h 761 B av.
Coyle Susan, maid Hotel del Coronado, r The Oxford.
Crane Susan A Mrs, r 276 D av.
Crawford Hugh G, mach, r 827 A av.
Crawford Seth M (Mabel H), mach, h 348 A av.
Creque Andw J, gardener, h 150 C av
Crere J, cook Hotel del Coronado.
Crockett Florence Mrs, h 704, 8th.
Cross Oscar R, prop Hotel Del Mar, h 1211 Orange av.
Crouch Chas D, h 851 J av.
Crouse Jos, cook, r 1223 Orange av.
Crown Realty Co (M M Troxel), 1001 Orange av.
Cummings Mary, lndrs, r The Oxford
Cummins Mary, lndrs Hotel del Coronado.

Kelly's Welding Works
FORMERLY
Metal Welding Works
New Location
1149 Second St.
MAIN 2548

ATTORNEYS ATTENTION
Searches made for Defendants in all California Directories or throughout the United States.
Affidavits Furnished.
LOS ANGELES DIRECTORY CO., 818 Broadway Central Bldg., Los Angeles

PROCESS PATENTED BY THE SAVAGE TIRE COMPANY SAN DIEGO, CALIF
GRAFINITE TUBES
THE ONLY INNER TUBE GUARANTEED NOT TO STICK TO THE CASING

ORT IRON WORKS
PHONE MAIN 1920
11TH AND IMPERIAL AVE.

Cunningham Absalom B (Dollie B), dep County Auditor, h 306 Palm av.
Curl Margaret, room service Hotel del Coronado, r The Oxford.
Curran Anna L, drsmkr, r 265 Orange av.
Curry E, waiter, r 1223 Orange av.
Curry Lydia, maid 1515 10th.
Cushman Lilly, lndrs, r 317, 5th.

D.

Daacon Frank P, mgr Coronado Cleaning & Dye Wks, r San Diego.
Dady Alice, waiter Hotel del Coronado.
Dahl John, asst steward Coronado Country Club.
Dale John, painter, r 710, 9th.
Daniels Anastacia (wid A B), h 1245 Ocean blvd.
Daniels Dorothy, r 1245 Ocean blvd.
Dannalls Geo M (Lucy L), h 827 J av.
Dannals Marion E, tchr, r 827 J av.
Darroch Jack A, reporter, r 148 H av.
Darroch W Neal (Catherine G), marine eng, h 148 H av.
Davidson David G, gardener Hotel del Coronado, r 970 B av.
Davidson Robt (Annie), gardener Hotel del Coronado, h 970 B av.
Davies Thos (Mary L), prop French Cleaners, h 637 I av.
Davis Carrie J, maid 1402, 8th.
Davis Emery W (Mary L), carp, h 1007, 9th.
Davis Frank E (Mary J), blksmth, h 437 K av.
Davis Geo E (Carrie L), painter Hotel del Coronado, r 900, 10th.
Davis J A, dishwasher Hotel del Coronado.
Davis Mabel B (wid D A), h 871 D av.
Davis Matilda Mrs, maid 519 Ocean blvd.
Davis Muriel, waiter Hotel del Coronado, r The Oxford.
Davis Wells (Sara H), purser, h 412 Glorietta blvd.
Davy Fred (Emma), h 465 Orange av.
Dawson Andw, r 125 F av.
Dawson Edith M, nurse Health Home
Dean Jas H (Rebecca), h 942 D av.
Deaquino B, bus boy Hotel del Coronado.
de Bretteville Oscar (Maude), h 300 B av.
Deford W, waiter Hotel del Coronado, r 1223 Orange av.
Dejounghe Victor, gardener, r The Salito.
De Long Lee (Olive H), carp, h 336 F av.
Delosreyes Pedro, bus boy Hotel del Coronado.
de Martini Dora, dishwasher, Hotel del Coronado, r The Nadeau.
de Martini Aurelia, waiter Hotel del Coronado, r The Oxford.
Demetre Bros & Telefone (Michl and John Demetre, Philip Telefone), props Washington Fish Market, 1015 Orange av.
Demetre John (Demetre Bros & Telefone), r San Diego.
Demetre Michl (Demetre Bros & Telefone), r San Diego.
Demille Louis, r 963 F av.
Denbigh OEnone, retoucher Lou G Bigelow, r 863 D av.
Dervissie E G, lab Hotel del Coronado, r The Salito.
Dessosi Jos, pantrymn Hotel del Coronado, r The Salito.
Dewar Arthur (Ida C), bonds, h 1037 Adella av.
Diamond Mamie, waiter Hotel del Coronado, r The Oxford.
Dias Abalino, bus boy Hotel del Coronado.
Dias Emilio, dishwasher Hotel del Coronado.
Dieckmann Adolph (Honoria W), h 545 B av.
Dietrick Chas E, r 455 I av.
Dietrick Jas T (Emily), green keeper Coronado Country Club, h 455 I av.
Difley Chas M (Ivy J), electr, h 867 E av.
Difley Edith J, r 849 D av.
Difley Wm A (Jennie C), firemn, h 849 D av.
Dill Clifford H, r 863 F av.
Dill Philip W (Martha), carp, h 602 Glorietta blvd.
Dill Robt H (Lottie R), eng, h 863 F av.
Dille Geo G (Suzette S), musician Hotel del Coronado, h 805, 5th.
Dilley Louis R (Muriel), bldg contr, h 854 A av.
Dilworth Marjorie, r 600 A av.

HOMELAND BUILDING CO.
Dealers in
BUILDING MATERIAL and MILLWORK
GAS STATION
Oils, Tires Accessories
25 E 8th
National City, Calif.

Pfahler Buelow & Fisher
Commercial Linotype Compositors
860 3RD

HOLSUM BREAD
Southern California Baking Co.
125-171 FOURTEENTH ST.
Main 578—Home 1578
Factory, Home 2174

V. WANKOWSKI & CO., INC.

V. WANKOWSKI, PRESIDENT W. McCLELLAND, VICE PRES. & SECY.

Loans, Real Estate, Insurance, Surety Bonds. PHONES: Main 2029 Home 1315 341-342-343 Spreckels Theatre Bldg.

Dilworth Read G (Etta G), atty and v-pres The Bank of Coronado, h 600 A av.
Dodd Wilburn C (Elizabeth T), h 624, 9th.
Domoilo Constance (wid John), h 633 A av.
Doolittle F L, hlpr Hotel del Coronado, r The Salito.
Doolittle Jas H (Josephine), h 904 5th.
Doran Melicent M Mrs, h 511 H av.
Dormitory The (Hotel del Coronado) 1223 Orange av.
Dorrell Marie, waiter Hotel del Coronado, r The Oxford.
Dorris Apartments 700 C av.
Dorsey Elva Mrs, h 800, 2d.
Dost Lambert, mech Hotel del Coronado Garage, r 1211 Orange av.
Dougal J Park, h 941 F av.
Douglas Natalie (wid G C), h 727 Tolita av.
Downey Concepcion, dishwasher Hotel del Coronado.
Dragits Isabelle Mrs, h 1109, 9th.
Drake Clarence, bartndr Hotel del Coronado.
Drane V E, mech Pioneer Garage, r San Diego.
Draves Chas W (Anna M), auto opr, h 828 D av.
Drewisch Josephine H, tchr Coronado Public School, r 815 D av.
Drewisch Madeline (wid Frank), h 815 D av.
Drewisch Mary A, blkpr J A Mathewson, r 815 D av.
Duell Mary H Mrs, r 727 Tolita av.
Durnmer Ethel, r 1001 Adella av.
Durnmer Wm F (Ethel), h 1001 Adella av.
Dunbar Jessie, r 817 C av.
Dunbar Leonidas S (Alice A), gro 935 Orange av, h 817 C av.
Dunkin Ann Mrs, r 912 B av.
Dunlop Victoria, waiter Hotel del Coronado, r The Oxford.
Dunn Dorothy E, h 700, 10th.
Dunn Laura, lndrs Hotel del Coronado.
Dunn Mary E G Mrs, h 1111 Isabella av.
Dunn Nellie, waiter Hotel del Coronado, r The Oxford.
Dunn Robt R, r 1111 Isabella av.
Durfee Helen, h Loma av se cor Ocean blvd.
Durrant Edwd, confy, r 421 A av.
Durrant Edw M, student, r 421 A av.
Durrant Richd, confy, r 421 A av.
Durrant W M (Annie L), confy, h 421 A av.
Dupee Florence K Mrs, h Ocean blvd bet Flora and Loma avs.
Dyonghu Victor, gardener Hotel del Coronado.
Dysart Adeline J (wid A C), r 616 B av.
Dysart Helen A, librarian, r 616 B.

E.

Eaker Ira C, student, r Mission Apts.
Eakin Hugh, r 9th cor F av.
Eakin Robt H (Margaret M), h 839 G av.
Earle Edwd K (Julia T), bkpr, h 1109 F av.
Earle Margt E, r 1022 Park pl.
Earle Philip R, h 1022 Park pl.
Earle Ralph N, r 1022 Park pl.
Eastland Anna C (wid Thos), r 738 B av.
Eatock Fred (Agnes), h 311 F av.
Eaton Ella A, student, r 640 A av.
Eaton Emerson H, student, r 640 A av.
Eaton Herbt J (Addell B), foremn Coronado Beach Co, h 640 A av.
Eckstrom Anna, cook 1001 Adella av
Eddy Ellen, matron Hotel del Coronado.
Edlund David (Sophia), confy, h 822 C av.
Edmonds Anna (wid Fredk), r 272 J av.
Egan Catherine, maid 761 B av.
Ehrlich Willis B (Florence B), tailor 1217 Orange av, r San Diego.
Eichinger Chas, porter Hotel del Coronado, r 1223 Orange av.
Ellis Geo W (Mary E), gardener, h 535 F av.
Ellis Leo, student, r 535 F av.
Elliott J Wayne (Clara A), r 424 Palm av.
Ellis Mary E (wid A C), h 622 H av.
Elms Frank, shoe repr 1116 Orange av, r San Diego.
Elsey Christina Mrs, h 945 E av.
Elsey Elizabeth, telep opr Hotel del Coronado, r 945 E av.
Elwood John S (Viola V), carp, h 863 B av.
Emmerson Chas L (Willie L), foremn, h 376 F av.
Endries Kate, maid Hotel del Coronado, r The Oxford.
English Albt, bldg contr, r 1005 8th.
English Emil C (wid Edmund F), r 1005, 8th.

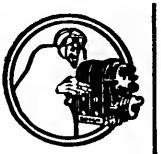

YOUNG AND CHAMBERLAIN

Magneto Battery AND Tire Experts

VULCANIZING

1310 Fifth St.
426 A St.
PHONE—MAIN 2264

Office Buildings

With their tenants see Pages 16-18

LISCHNER SANATORIUM *for* CHILDREN

A MODEL PLACE FOR THE INVALID CHILD

Phone. MAIN 447 JUNIPER and 30th STS. SAN DIEGO

HARRY FISHER & CO.
GENERAL INSURANCE, REAL ESTATE, BONDS
240 C STREET

Erdmold Frances, dishwasher Hotel del Coronado.
Erickson Augusta, nurse 548 Marina av.
Ervin Robt G (Frances), Capt U S A, h 1014 Flora av.
Esrey David R (Harriet A), atty, h 1152 Orange av.
Estoppey Eugene M (Alfreda C), masseur, h 624 J av.
Evans Chas E (Theresa), h 265 Orange av.

F.

Fairchild Leona, tchr Coronado Public School, r 1000, 8th.
Farry John F, r 658 B av.
Farry Michl (Bridget), lab, h 658 B av.
Fears Herbt E (Maude A), cond, h 136 I av.
FEGER BROS "San Diegos Leading Tailors", 243 West F, San Diego, Phone Main 1287. (See right side lines).
Feliz Navor (Felicita), h 242 C av.
Fellows Eva, press feeder Hotel del Coronado.
Fenton Adelaide M, r 862 Adella av.
Fenton Emma A (wid H G), h 1211, 5th.
Fenton Henry B (Emily B), grading contr 960 C av.
Fenton Laura E, tchr, r 1211, 5th.
Fenton Reginald, h 862 Adella av.
Fentress Naida Mrs, h 1125, 9th.
Ferguson John M Rev (Maude R), h 818, 7th.
Ferry Building foot of Orange av.
Fetherston Florence C, h 1006 G av.
Fibiger Albt B (Helen L), storekpr Hotel del Coronado, h 800 Anita Row.
Fierro Lupe, dishwasher Hotel del Coronado.
Fifield Clarence C, student, r 543 F av.
Fifield John (Elizabeth), janitor Coronado High School, h 543 F av.
First Church of Christ Scientist, 1111 8th.
First Methodist Episcopal Church, Rev John Wood pastor, D av sw cor 7th.
Fisher Bertha, waiter Hotel del Coronado, r The Oxford.
Fisher Eva, waiter Hotel del Coronado, r The Oxford.
Fisher Mattie, waiter Hotel del Coronado, r The Oxford.
Fitch Herbt R (Nellie S), kodaks, h 1000 Isabella av.
Fitch Mary F M (wid G W), h 739 Tolita av.
Fitzgerald Adeline Mrs, r C av cor 4th.
Fitzgerald David, dishwasher Hotel del Coronado.
Fitzgerald Janet, waiter Hotel del Coronado, r The Oxford.
Fletcher Albt A (Glenna), h 408 5th.
Flower Elliott (Laura D), writer, h 700 C av.
Flower Lucy L (wid J M), h 1050 Adella av.
Floyd Chas A (Isabel), h 914, 8th.
Flynn Jas, pin boy Hotel del Coronado.
Foley Georgiana M Mrs, r 729 Tolita av.
Foley Mary F Mrs, h 537 J av.
Foley Mary J (wid Michl) (Foley & Clearman), h 1020 C av.
Foley Thos, r 537 J av.
Foley & Clearman (Mrs M J Foley, Mrs K F Clearman) props Clearman Apts 1020 C av.
Ford Thos, cookr 1223 Orange av.
Foret Albt H, r 836 D av.
Foret Camille C (Eugenia), bkpr, h 836 D av.
Forman Lucille Mrs, h 1127 Flora av
Fosdick Bertha M, tchr Coronado High School, r 1012, 9th.
Fosdick Morris J, h 1012, 9th.
Foster Mary G (wid Geo), h 577 B av.
Foster Nellie Mrs, r 633 I av.
Fousse A Mary, telep opr Pac T & T Co, r 933 Orange av.
Fousse Emil L (Betsey F), h 933 Orange av.
Fousse Emil L jr, r 933 Orange av.
Francis Danl, lab Hotel del Coronado r The Salito.
Francis Fred, waiter, r 1223 Orange av.
Frank Edwd S, clk May's Drug Store, r San Diego.
Fraser Belle, nurse Hotel del Coronado.
Frazer Marie, waiter, r The Oxford.
Frazier Anthony, r 417 Pomona av.
Frazier Chas P (Mary A), auto opr Hotel del Coronado, h 225 I.
Frazier Jos, mach, h 417 Pomona av
Frazier Marie, waiter Hotel del Coronado.
Frazier Mary, lndrs Hotel del Coronado.

DENTAL "BIG 6"
SIX REASONS WHY
Dr. C. D. RUSSELL
SEE PAGE 21

A COMPLETE LIBRARY
of the latest City and State Directories of the United States and Canada, on file at office of
Merchants Association
608 Timken Building
861 6th St.
No Charge for Single Reference
SAN DIEGO DIRECTORY COMPANY

If it's Electrical, we do it
AUTO IGNITION
MOTOR REPAIRS
HOUSEHOLD APPLIANCES
Main 1593 WEATHERS & CO. 1158 2d St.

If it's building material you want, see **THE DIXIE LUMBER AND SUPPLY CO.**
WE SELL EVERYTHING TO BUILD ANYTHING
BOTH PHONES UNIVERSITY AVE. AND OHIO ST.

Freeberg Olaf S (Sadie C), cigars Ferry Bldg, r San Diego.
Freeland Esther A (wid J L), h 1015 Adella av.
Freeman O Ella Mrs, tchr Coronado Public School, r Orange Court Apts.
French Cleaners, Thos Davis prop, 1019 Orange av.
French Emma, masseuse, 1040 G av.
French Louise B, nurse, r 1040 G av.
French Willard (Louise D), h 850 B av.
Frey Bertha, waiter Hotel del Coronado.
Froman Alice J (wid Geo M), r 1215 10th.
Froman Laurel G (Helen), seaman, h 1215, 10th.
Froman Mary E, slswmn Coronado Dry Goods Co, r 1215, 10th.
Frosio Alphonsus J, plumber, r 1601 6th.
Frosio Clara C, student, r 1601, 6th.
Frosio Jos M, mach, r 1601, 6th.
Frosio Thos (Theresa), painter, h 1601, 6th.
Frosio Thos R, r 1601, 6th.
Frost Margt, nurse 1156 Isabella av.
Fuhrman Fred G, agt United Light, Fuel & Power Co, r San Diego.
Fujio K, dishwasher Hotel del Coronado, h 525 J av.
Fuller Ezerean, nurse, h 1611 San Luis av.
Fuller Frank R, h 930 Olive av.
Fullum Wm F (Marie), rear admiral USN, h 1101 Star Park.
Furkunaga T, h 950 F av.
Furnald Fred H C (Cora A), prop Central Drug Store, h 1112 Churchill pl.

G

Gaillard Gladys B, tchr Coronado Public School, r 1014 Flora av.
Gaillard John J (Gertrude), h 1014 Flora av.
Gallagher Frances Mrs, h 866 B av.
Gammeter Constance M, mgr rental dept E D Park Realty Co, r 869 C av.
Gammeter Leonora B (wid Emil), h 869 C av.
Gandy Newton S (Farvonia), atty, h 117 H av.
Gard Peter (Martha E), gardener, h 614 H av.
Gardner Chas L, r 735 B av.
Gardner Nathaniel (Mary W), (N Gardner & Co), h 820 Tolita av.
GARDNER N & CO, (Nathaniel Gardner) Real Estate, Rentals and Insurance 1113 Orange av, Tel Coronado 273-J.
Gariboy Jose, yardmn Hotel del Coronado.
Garr Mary, maid Hotel del Coronado.
Gates Edwd O, clk May's Drug Store, r 524 Glorietta blvd.
Gatho Lillian, waiter Hotel del Coronado, r The Oxford.
Gattman Anna F (wid Henry), h 521 Alameda av.
Gaughan Isabel, linenwmn Hotel del Coronado.
Gawne Irving Y (Mary P), h 700 H av.
Gay Geo S (Maud), h 1058 Isabella av.
Gaytan J, bus boy Hotel del Coronado.
Gean Wm I (Jennie M), h 344 C av.
Geary Alice, waiter Hotel del Coronado, r The Oxford.
Geary Margt M Mrs, r 850 A av.
Gehring John, housemn Hotel del Coronado, r The Salito.
Geist Jennie, waiter Hotel del Coronado, r The Oxford.
Gentry Lemuel W (Blanch M), h 1035 Star Park.
Geoffrion Arthur (Florence), musician Hotel del Coronado, h 1401 4th.
George Elva D Mrs, h 1125, 9th.
Gephart Fannie I, tchr Coronado Public School, r San Diego.
Gerity Emma C (wid C R), h 606, 9th.
Gerity H Scott, r 606, 9th.
Gervasoni Peter, meatctr Hotel del Coronado, r 1223 Orange av.
Gessler Fred, housemn Hotel del Coronado, r The Salito.
Gibbs Alice, linenwmn Hotel del Coronado.
Gibbs Dorlesca H (wid A J), r 424 Palm av.
Gilbert Apartments E H Gilbert prop 1226, 9th.
Gilbert Clara T Mrs, h 447 A av.
Gilbert Edwin S (Minnie A), h 705 B av.
Gilbert Eleazer H, prop Gilbert Apts, h 1226, 9th.
Gilbert Glenn A, student, r 708 B av.
Gillam Jas H, dentist Bank of Commerce Bldg, h 996 F av.
Gillon Sarah Mrs, lndrs Hotel del Coronado, r The Oxford.

Manufacturers of
GASOLINE LAMPS
LANTERNS
AND
LIGHTING SYSTEMS for every purpose
CONTRACTORS LIGHTS
STANDARD LIGHT CO.
of California

PRINTING
THE BEST OF PRINTING IS PRODUCED AT 850 THIRD ST. BY FRYE & SMITH

TIP-TOP AND KLEEN MAID BREAD
MANUFACTURED BY SNOWFLAKE BAKING CO.
HOME 1047 MAIN 47
SOLD BY ALL GROCERS

Greenwood Cemetery and Crematory

PHONES MAIN 477 HOME 5487

40TH AND IMPERIAL AVE.

LEATHER

SHOE Findings Store Supplies Machinery

DISTRIBUTORS

NORWALK TIRES

WESTERN LEATHER SUPPLY CO.

417-21 F St.

BOTH PHONES

Gladding Geo L, dishwasher Hotel del Coronado.
Godfrey Frank E (Ruth B), h 802 Adella av.
Gogan John (Jennie), h 1027 Isabella av.
Goldberger M, waiter Hotel del Coronado.
Goldman Hartford M (Katherine), auto opr Hotel del Coronado Garage, r San Diego.
Goldman Sanford H (Frances), ins agt, h 811, 4th.
Gonzales Emilio, clnr Hotel del Coronado.
Gonzales Francisco, maid 823 Tolita av.
Gooch Bernice B (Maude B), r 871 D av.
Goodale Dora Mrs, lndrs Hotel del Coronado, r The Oxford.
Goodbody Ann (wid F W), drsmkr, h 912 B av.
Goodbody Francis A, pressmn Hotel del Coronado, r 912 B av.
Goodman J, vegetablemn Hotel del Coronado, r The Salito.
GOODYEAR SERVICE STATION (Laursen & Henrich) 11th se cor Market Tel Main 853 San Diego.
Gorham Catherine, lndrs Hotel del Coronado, r The Oxford.
Gragge Mary A, dishwasher Hotel del Coronado, r The Nadeau.
Graham Calvin W (Jewel A), electr, h 857 B av.
Graham Harriet, mgr Hotel del Coronado Bath House.
Graham Memorial Presbyterian Church, C av ne cor 10th.
Greenwalt John (Kittie), painter, h 366 E av.
Gregory Geo, room service Hotel del Coronado, r 1223 Orange av.
Grensbach Fredk A (Nettie C), cigars, h 752 Adella av.
Gricek Lizzie, r The Nadeau.
Grimes Alma, telep opr Pac T & T Co, r 540 G av.
Grimes Darwin O (M Alma), h 540 G av.
Groman Harry E (Mary D), jeweler 1144 Orange av, r 731 Glorietta blvd.
Groves Harry R (Margaret), r 1226, 9th.
Guarantee Garage (H W Koehler, W A Lindgren, H C Lyman), 929-931 Orange av.
Gulick Bayard, r 1405, 10th.
Gulick Jas I, h 1405, 10th.
Gumaer Geo S (Bertha D), adv mgr, h 132 G av.
Gwyn Hugh G, r 577 B av.

H

Habich Nina, maid 1110 Isabella av.
Hacker Adeline A, hairdrsr, r 840 C av.
Hacker Fredk (Henrietta), fishermn h 840 C av.
Hacker Gertrude F, tchr, r 840 C av.
Haddock Benj H (Edith M), h 1111, 5th.
Haderman Jennie I, organist Hotel del Coronado.
Haffly Carl M (Norma), h 615, 4th.
Haffly Chas A (Emma J), insp, h 640 B av.
Haffly Glenn K, r 640 B av.
Hagan Michl J (Alma), supt Post Office, h 658 G av.
Hague Lawrence (Harriet M), broker, h 468 F av.
Haider G, yardmn Hotel del Coronado.
Haile Sarah M, r 635 A av.
Haimsohn Herman (Coronado Fruit & Grocery Market), r San Diego.
Haines John L (Nellie H) (Coronado Realty Co) agt S D Con Gas & Elec Co, h 772 B av.
Hakes Bryant B, sec-treas Hakes Investment Co, r 611 A av.
Hakes Herbt B (Mary A), pres and mgr Hakes Investment Co, h 611 A av.
HAKES INVESTMENT CO, Herbert B Hakes Pres and Mgr, Bryant B Hakes Sec-Treas, Coronado Business Our Specialty, office at Coronado and San Diego, Tel Coronado 139 W K.
Hakes Ledyard B, slsmn Hakes Inv Co, r 611 A av.
Hale Carrie, lndrs Hotel del Coronado.
Hale Eunice, hairdrsr, r 131 Orange av.
Hale Wm C (Carrie), carp, h 131 Orange av.
Hall Julia Mrs, seam Coronado Cleaning & Dye Works, r Encanto.
Hall Oscar (Pauline), mech, h 247 K av.
Hamilton Clara, h 620 Marina av.
Hamlet Eugene, runner Hotel del Coronado.
Hammer Ragna, maid 1156 Isabella av.

A COMPLETE LIBRARY

of the latest City and State Directories of the United States and Canada, on file at office of

Merchants Association 608 Timken Building 861 6th St.

No Charge for Single Reference

SAN DIEGO DIRECTORY COMPANY

Put Your CLEANING PROBLEM Up to US

832 Third Street
533 F Street

AMERICAN WINDOW CLEANING COMPANY

Main 966
Home 2106

A. V. JEDLICK LADIES' TAILORS
"The House of Individuality" 1131 SIXTH ST.

Hammer Wm O (Cora L), painter 1215 Orange av.
Hammond Jas F (Rebecca), h 112 I av.
Hammond Wm H (Laura), h 426, 1st.
Hampton Mary L, musician, r 414 E av.
Hampton Thos J (Georgia T), Christian Science pract, h 414 E av.
Hancock Delmar F (Nellie), dept mgr, h 339 B av.
Hansen Esther, maid Hotel del Coronado, r The Oxford.
Hanson Chas, h 900, 8th.
Hara Ray, bar boy Hotel del Coronado.
Harding Wm, pin boy Hotel del Coronado.
Hardy Chas S, prop Hardy's Coronado Market, r San Diego.
Hardy Geo L (Margaret), mariner, h 250 Orange av.
Hardy Henry W (Harriet A), electr, r 557 J av.
Hardy's Coronado Market, C S Hardy prop, 1031 Orange av.
Harland Wilfred C (Alice S) (Coronado Realty Co) and member Board of Trustees, h 1012 Glorietta blvd.
Harlow Eleanor L, r 1125 Flora av.
Harlow Ruth, r 1125 Flora av.
Harlow Walter C (Anna K), h 1125 Flora av.
Harper Edith, tchr Coronado Public School, r La Jolla.
Harper Wm E (Emma C), h 1115 Flora av.
Harrington Kate, maid Hotel del Coronado, r The Oxford.
Harrington Mary, waiter Hotel del Coronado, r The Oxford.
Harris Sadie, cook Mrs Annabella Kellogg.
Harrison Florence, r 823 Tolita av.
Harrison Grace Mrs, h 823 Tolita av.
Harrison Lotta B Mrs, nurse, 929 C av.
Harrison Paul, r The Salito.
Harrison Wm R (Maude), Col USA, h 1036 Glorietta blvd.
Hart Ella, nurse 767 B av.
Hart Harry F (Johanna), h 750 I av.
Hartsough Christopher W (May), drugs, h 1017 G av.
Hartsough Mildred, student, r 1017 G av.
Hashimoto F, h 961 G av.
Haskin Bessie K Mrs, r 931 J av.
Haugen Thos J, tailor 1120 Orange av.
Hauser Gladys, waiter Hotel del Coronado, r The Oxford.
Hayden Jos E (Emma E), h 238 B av.
Hayes Amelia, waiter Hotel del Coronado, r The Oxford.
Health Home, T J Bengren prop 624 Glorietta blvd.
Healy Charlotte N, r 547 A av.
Healy Evelyn, h 547 A av.
HECK TRANSFER & STORAGE CO (Chas B Heck), 1031, 14th San Diego. (See back cover.)
Hee Tom, dishwasher Hotel del Coronado.
Heilman Adam (Bella K), clk, h 326 I av.
Heinz Florence, waiter Hotel del Coronado, r The Oxford.
Helderbrand John M, mgr Coronado Lumber Co, h 402 D av.
Helligs Mildred, steno, r 134 H av.
Hellings Oscar P (Harriett), h 134 H av.
Helmstetter Elise (Coronado French Hand Laundry), h 819 I av.
Helmstetter Lina (Coronado French Hand Laundry), r 819 I av.
Hemenway Edwin H (Abbie E), h 536 E av.
HENDERSON DICK (Kota) city recorder City Hall and editor The Coronado Strand, h 502, 6th.
Henderson Evelyn F, artist, 1315, 9th, h same.
Henderson Wm (Barbara), h 320, 1st
Henderson Sophia, maid, 1156 Isabella av.
Hendrickson Arthur, room service Hotel del Coronado, r 1223 Orange av.
Henning Geo E (Mamie), h 127 E av.
Hensen Carl E (Anna B), osteo, h 900, 8th.
Hepburn Geo, housemn Hotel del Coronado.
Hermance Addie, maid, 1050 Adella av.
Herreshoff Chas F (Edna M), civil eng, h 824 Adella av.
Herter Caroline Mrs, r 307 Alameda av.
Hewett Mortimer S (Delta M), boatman, h 1620 Miguel.
Hewitt Stephen, firemn Hotel del Coronado, r 1223 Orange av.
Hibbert J waiter Hotel del Coronado, r 1223 Orange av.

Barney & Barney
Insurance Bonds, Loans Liability Compensation
PACIFIC MUTUAL LIFE INS. CO.
Scripps Bldg. Rooms 207-209

ALLEN'S MILK
Producers and Distributors of
PURE MILK
FAMILY TRADE OUR SPECIALTY.
ALLEN'S DAIRY
RURAL No. 2
ALLEN'S CREAM

HOTEL CHURCHILL
AMERICAN AND EUROPEAN
NINTH AND C STREETS
ALL OUTSIDE ROOMS
ABSOLUTELY FIREPROOF
GEORGE L MAYNE, MANAGER

John Burnham & Company
212-214 TIMKEN BUILDING
REAL ESTATE
LOANS
AND INSURANCE

Hibbert Lila, checker Hotel del Coronado.
Hidden Geo A (Martha), plumber, 857 C av.
Hildebrand John, h 402 D av.
Hill Cora, housekpr 1221, 7th.
Hill Elword I (Bertha), tailor, h 600 Glorietta blvd.
Hill Matilda Mrs, h 659 B av.
Hinckley Mary L (wid Robt), h 863 D av.
Hinde Chas C, r 919 C av.
Hinde Craven K, r 919 C av.
Hinde Harry H (Stella M), h 919 C av.
Hinde Phoebe M (wid E C), r 919 C av.
Hines Edward E (Eva M), cook, h 1004 F av.
Hines Eva, waiter Hotel del Coronado.
Hinnig W, vegetablemn, Hotel del Coronado.
Hinrichsen C P, wine mn, Hotel del Coronado.
Hinshelwood Virginia Mrs, h 301 K av.
Hitch Geo W (Jennie R), h 761 F av.
Hobson Edwd H, auto oprr G C Rew.
Hodgen H Douglas (Celia), lab, h 1034 B av.
Hodson Edith B J (wid Merritt), h 1010, 7th.
Hoffer Richd H (Gwendolyn C), h 901 C av.
Hoffman C A, electr, r 827 A av.
Hogan Mary J (wid M J), r 342 I av.
Hogue Morris, lndymn Hotel del Coronado.
Holliday Chas J (Lillian D), cashr, h 757 C av.
Hollman Danl, boiler washer.
HOLLAWAY ASHER E (Violet J), member board of trustees, h 1327, 8th.
Holmes Allie V, h 567 B av.
Holmes Bertram (Zena M), reporter, h 259 F av.
Holmes Geo (Marianne E), purch agt and member of board of trustees, h 471 Orange av.
Holmes Mary E (wid John C), r 334 A av.
Holmes Wm H (Edith), barber 1213 Orange av, h 312 F av.
Holt B Marie, r 576 E av.
Holt Floyd A, gardener, r 719 F av.
Holt Gladys V, r 576 E av.
Holt John A (Amanda), carp, h 719 F av.
Holt Lulu K Mrs, h 931 J av.
Holt Peter M (Clara), bldg contr, 576 E av.
Honig Wm, waiter, r The Dormitory.
Honodel Elsie K Mrs, h 718 B av.
Hoover Wm J (Rebecca S), h 952 I av.
Hopkins Arthur L (Myrtle C), h 169 E av.
Horig W, wine mn Hotel del Coronado.
HOTEL DEL CORONADO, W A Turquand mgr, head of Orange av, office 209 Union Bldg, San Diego.
Hotel del Coronado Annex, Adella av and Ynez pl.
Hotel del Coronado Bath House, Harriet Graham mgr, Ocean Front s of Hotel.
Hotel del Coronado Boat House, W B Perkins mgr, Glorietta Bay s of Hotel.
Hotel del Coronado Garage (J L Trent and H G Lane mgrs), Ocean Front s of Hotel.
Hotel del Coronado Laundry, Orange av s of Hotel.
Hotel del Mar, O R Cross prop fur rms, 1211 Orange av.
Hotel Ivy, F C Boggeln prop fur rms 1219 Orange av.
Hourcle Grace, waiter Hotel del Coronado, r The Oxford.
Houston Margery, clk Coronado Dry Goods Co, r 855 E av.
Houts Chas W, bldg contr 1320, 8th.
Houts Mary L Mrs, h 1302, 8th.
Howard Margaret, linen wmn Hotel del Coronado.
Howe Bert T (Alice J), h 420, 8th.
Howe Chas W (Linda), foremn printer Hotel del Coronado, h 334 A av.
Howe Linda, bindery wmn Hotel del Coronado, r 334 A av.
Howe Mary T, cashier, r 334 A av.
Howlett Belle H, r 467 A av.
Hudgins Algernon A, radio opr, r 845 B av.
Hudgins Amos E (Cynthia A), watchman, h 845 B av.
Huebner Amelia, lndrs Hotel del Coronado, r The Oxford.
Hugo Anna, nurse Claus Spreckels.
Hull Rosalie V (wid Clement), h 273 K av.
Hull R Gladys, r 273 K av.
Humphrey Bertha J, bkpr Hardy's Coronado Market, r 820 F av.
Humphrey Clara R (wid E C), h 820 F av.

ADAIR'S GARAGE AND MACHINE SHOP
STUDEBAKER AND CHEVROLET
SERVICE STATION
TOWING SERVICES
1404 F ST.
SEE PAGE 4

P. M. DAIRY CO.
Manufacturers and Distributors of
Purity Dairy Products
COTTAGE CHEESE
ICE CREAM
BUTTER
CREAM
MILK KEFIR
12th & K Sts.
Phones: HOME 2034
MAIN 3311
Butter and Egg Dept.-701 Fifth
HOME 2431
MAIN 411

PARADISE VALLEY SANITARIUM
NATIONAL CITY, CAL.

Willard STORAGE BATTERY
1251-57 FOURTH ST.
J. Stanley LaSha IGNITION STATION
Willard STORAGE BATTERY
MAIN 693

Hunt Robt E (Helen M) (Coronado Transfer) and 2d hd gds, 1112 Orange av, h 832 G av.
Huntington Howard Rev (Grace), h 605 Alameda av.
Hurd Emery M (Florence E), switchman, h 326, 1st.
Hurd Mary J (wid Warren H), h 400 Glorietta blvd.
Hurley Mary A (wid Richd), h 900, 10th.
Husten Henry, lndymn Hotel del Coronado, r The Salito.
Husung Hortense, telep opr Pac T & T Co, r San Diego.
Hutchings Annie E (wid W H), h 1030 Isabella av.
Hutton Bernice, lndrs Hotel del Coronado, r The Oxford.
HYATT G FRANK (Olive G), city engineer city hall, h 202 F av.

I

Ingle Jerauld J (Leda) real est, h 525 Alameda av.
Irish Rebecca C (wid H N), r 857 F av.
Isgren Emily, maid, r The Oxford.
Ish Roy I, mach, h 827 A av.
Ishikawa Eddie, bar boy Hotel del Coronado.
ISRAEL HENRY C (Isabella), Hardware, Paints, Oils and Glass 1023 Orange av, h 224 Orange av.
Israel Jos, painter, r 369 J av.
Israel Mary A, h 369 J av.
Iwamoto H, bar boy Hotel del Coronado.

J

Jackson Herbt L (Emma C), archt, h 901 Adella av.
Jackson Marian, clk, r 729 D av.
Jackson Thos J (Marian) archt, h 729 D av.
Jackson Wm M (Hattie D), carp, h 474 D av.
Jameson Irene E, tchr Coronado High School, r San Diego.
Jefferies Frank D (Barbara), carp, h 520 C av.
Jenkins C L, tailor Hotel del Coronado.
Jenkins Elizabeth, maid 1110 Isabella av.
Jenkins W Mrs, maid Hotel del Coronado.
Jenkins Walter A (Annie), emp Hotel del Coronado, h 315, 7th.
Jenness Frank B, musician Hotel del Coronado, r 346 I av.
Jennings Benj, musician, h 346 I av.
Jennings Chas H (Louisa B), r 1025 E av.
Jensen Edna R Mrs, r 1112 Churchill pl.
Jernigan Albt, porter Hotel del Coronado.
Jernigen Hettie, maid 300 B av.
Jessel Peter J (Orvilla) painter, h 756 E av.
Jessop Alonzo De (Helen S), jeweler, h 610, 1st.
Jessop Armand (Elsie), jeweler, h 800, 1st.
Jessop Geo, clk, r 822, 1st.
Jessop Jos, h 822, 1st.
Jessop Jos E, student, r 822, 1st.
Jessop Louise, r 724, 1st.
Jewett Luella L (wid G W), h 422 D av.
Jewett Marion D, dresmkr 1003 Orange av, r San Diego.
Jiricek Lizzie, pantry wmn Hotel del Coronado.
Johns Alice M Mrs, h 801 I av.
Johns Leland, r 801, 1 av.
Johns Raymond, student, r 801 I av.
Johns Reah, clk L S Dunbar, r 801 I av.
Johnson Adolph S (Myrtle B), chf Fire Dept, h 840 I av.
Johnson Alfd J (Clara), h 154 J av.
Johnson Emil (Elizabeth), auto opr, h 723 A av.
Johnson Eva (wid Chas), maid 1405, 10th.
Johnson Georgia Mrs, waiter, r The Oxford.
Johnson Gust (Alma), h 510 D av.
Johnson Jas, supt stables Coronado Country Club.
Johnson Mae, pantry wmn Hotel del Coronado, r The Nadeau.
Johnson Mary F (wid Geo), h 512, 8th.
Johnson Maud, r 510 D av.
Johnston Eliza (wid G W), h 441 A av.
Johnston Georgia, waiter Hotel del Coronado.
Johnston Kate B, nurse, r 441 A av.
Jollymour Mark (Hattie), carp, h 854 Orange av.
Jones Chas O (Daisy O), h 315, 5th.
Jones Frances Mrs, h 754 C av.
Jones Geo, lab Hotel del Coronado.
Jones Jas H (Carrie), carp, h 867 D av.
Jousseliniere J B, h 845 D av.

The MODEL MARKET
MEATS and FISH
EGGS, BUTTER, OLEO.
NEAREST TO ALL DEPARTMENT STORES
Broadway, Bet. 5th and 6th Sts.
CLOSEST TO FIFTH AND BROADWAY
MAIN 2137

PATENTS
A. B. BOWMAN
ATTORNEY AT LAW
311 UNION BLDG. MAIN 378-2223W
SAN DIEGO, CAL.

Electric Fixtures and Supplies
HARTWELL ELECTRIC CO. DESIGNERS AND MANUFACTURERS 955 SIXTH ST.

QUICK MONEY
ON DIAMONDS WATCHES JEWELRY GUNS MUSICAL INSTRUMENTS ETC.
WE BUY LIBERTY BONDS
CALIFORNIA LOAN OFFICE
411 F
See Page 40

The Luggage Shop
Where Highest Quality and Lowest Prices Meet.
Trunks Bags Suit Cases Etc.
Phone Main 1340
1207 FIFTH ST.
San Diego

Juanico John (Mary E), winemn Hotel del Coronado, h 926 F av.
Judd Mary A (wid M H), housekpr 827 A av.
Julian A F, elev opr Hotel del Coronado.
Jump David L (Janie), h 503, 10th.
Jump Frances, telep opr Pac T & T Co, r 503, 10th.

K

Kais Wm M, r 407 A av.
Kane Jennie L Mrs, r 1302, 8th.
Kane Jeremiah, watchmn Hotel del Coronado, r 1223 Orange av.
Kawamura K, vegetablemn Hotel del Coronado.
Keck Walter M (Caroline S), h 307 Alameda av.
Keeney Cora (wid W B), asst librarian Pub Library, r 422 D av.
Keeney Thos J (Loretta E), master mariner, h 344 G av.
Kelley Wm jr, h 320, 6th.
Kellogg Annabella (wid Giles), h C av cor 4th.
Kellogg Giles V, r C av cor 4th.
Kells A Miss, waiter Hotel del Coronado, r The Salito.
Kelly Alfd M (Clara E), electr, h 800 D av.
Kelly Clara Mrs, h 272 J av.
Kelly Josephine, waiter, r The Oxford.
Kelly Katherine, waiter Hotel del Coronado, r The Oxford.
Kelly Walter, bellmn Hotel del Coronado.
Kendall Frank C (Blanch E), musician, h 735 B av.
Kennedy Fred J, slsmn, r 868 F av.
Kennedy Irene M, musich tchr, r 868 F av.
Kennedy Irma M, student, r 868 F av.
Kennedy John J (Annie A), gro 864 F av, h 868 F av.
Kennedy Madeline R, r 868 F av.
Kennett Luther M (Isabella S), h 505 Alameda av.
Kenney Bertha E, h 951 G av.
Kenyon Jos S (Lelia B), stables, h 727 C av.
Kermott Geo E (Ida M), clk Central Drug Store, h 857 E av.
Kervino Nora, waiter, r The Oxford.
Killey Lillian M, ticket agt S. D. & Coronado Ferry Co, r San Diego.
Kilmer Armina P (wid Geo W), r 640 B av.
King Frank J (Alice W), mach, h 416 B av.
King Reigna M (wid R D), h 929 Olive av.
Kinsall Danl, lndymn Hotel del Coronado.
Kirchmaier Paul A (Burton M), h 921 I av.
Kirkelie Chester, porter Hotel del Coronado.
Klein Otto, gardener, r 869 J av.
Kneedler Wm L, phys 1004 Adelia av.
Kinchlow Mayme Mrs, lndrs, h 1115, 9th.
Koch A, driver Hotel del Coronado, r 1223 Orange av.
Koehler Hillard W (Gertrude) (Guarantee Garage), h 644 F av.
Koeppel Gustave N (Lucy), h 732 B av.
Koeppen Fredk W (Agnes), h 716 8th.
Kolb Elizabeth, lndrs, r The Oxford.
Koppe Aug (Pauline), pastry chef, Hotel del Coronado, h 1000 B av.
Koppe A Paul, student, r 1000 B av.
Kramer Augustus A, painter, h 1603, 6th.
Kramer Helen V Mrs, h 342 I av.
Kramer Madeline, r 1603, 6th.
Kranz Gustav, waiter Hotel del Coronado, r 1223 Orange av.
Krause Stella J, tchr Coronado High School, r San Diego.
Kruger Alfd P (Lillian E), h 777 H av.
Kruger Lillian, waiter Hotel del Coronado.
Kuehmsted Hugo A (Marie E), eng, h 600 H av.
Kurihara H, porter Hotel del Coronado.
Kurvinen Nora, checker, Hotel del Coronado.

L

Lacey David S (Charlotte N), h 921 A av.
Lacey Wm N, student, r 921 A av.
Lacy L Hensley (Mary H), r Loma av se cor Ocean blvd.
LaFargue Emily Mrs, maid Hotel del Coronado, r The Oxford.
La Feaque Florence, waiter, r The Oxford.
Lahse Chas F, gardener, h 341 C av.
Lamb John L (Helen S), slsmn Guarantee Garage, r 903 Olive av.
Lampert Jos, cook, r 1223 Orange av.

CONSULT THE
BROWN OPTICAL CO.
1011 FIFTH STREET
GROUND FLOOR AMERICAN BLDG.
MAIN 2997
HOME 1430

Pianos
Player
Pianos

Thearle Music Co.
640 Broadway

"The
World's
Best"



Lancner Keorges, cook Hotel del Coronado.
Landaros Mary, dishwasher Hotel del Coronado.
Landis C Mrs, r The Nadeau.
Landrun Bessie M Mrs, mgr flower shop Hotel del Coronado.
Lane Henry G (Catherine A), mgr Hotel del Coronado Garage, r 512 1st.
Lanenes Geo, cook, r 1223 Orange av.
La Parge Geo A (Lelia), heatermn, h 1117 Orange av.
La Parge Lelia Mrs, toilet parlors 1117 Orange av..
Larner Anna, waiter Hotl del Coronado, r The Oxford.
Larson Lorenzo (Annie C, auto opr, Hotel del Coronado Garage, h 801, 8th.
Laswoski Hugo (Grace) h 407 A av.
La Teague Florence, waiter, Hotel de Cornoado.
Lathrop Harold E (Katherine), clk, h 800 F av.
Latimer Wm, waiter Hotel del Coronado, h 909 J av.
Lauruschkat Herman D (Tillie S), electr, h 417 B av.
LAURSEN & HENRICH Goodyear Service Station Auto Accessories, Vulcanizing and Retreading, 11th se cor Market, Tel Main 853 San Diego (See left side lines and page 7).
Lavelle Anna, waiter Hotel del Coronado, r The Oxford.
Lawson Andw W (Henry), lab, h 655 Pomona av.
Leach Berry T (Anna M), mach, h 136 F av.
Le Claire M A Mrs, lndrs Hotel del Coronado.
Lee Hattie G Mrs, h 823 E av.
Lee Juliette (wid J H), h 756 D av.
Lee Percy O, teller Southern Trust & Commerce Bank (Coronado Branch), r San Diego.
LeFevre Rene P, bellmn Hotel del Coronado.
Lehane Java ,waiter, r The Oxford.
Lehave Zanna, waiter Hotel del Coronado.
Lemperti G, meatctr Hotel del Coronado.
Leonard Anna V Mrs, maid 1014 Flora av.
Leonard Jacob C (Mattie R), h 525 H av.
Leonard Myrtle, pantrywmn Hotel del Coronado, r The Nadeau.
Leovy Adair, tchr, r 724, 1st.
Leovy Edith, r 724, 1st.
Leovy Geo J, h 724, 1st.
Leovy Geo J jr, r 724, 1st.
Leovy Katherine M, r 724, 1st.
Leovy Louise, r 724, 1st.
Leovy Thos M, r 724, 1st.
Le Roy Anna M (wid John L), h 918, 10th.
Le Roy Dorothy W, r 918, 10th.
Levison Edwd (Helen M), waiter, h 961 D av.
Lietsow Paul, h 1226, 9th.
Lindemeyer Christine, dishwasher Hotel del Coronado, r The Oxford.
Lindgren Willard A (Inez M) (Guarantee Garage), h 954 H av.
Lindstrom Johanna (wid Danl), r 576 E av.
Linnarson A R, dishwasher Hotel del Coronado.
Livingston Rebecca (wid A M), r 441 A av.
Lloyd Mae (wid Frank A), h 766 B av.
Lloyd M Katherine, r 766 B av.
Lloyd Rae, maid Hotel del Coronado.
Loos Anita J Mrs, h 721 Encino Row.
Lopez Jos, bus boy Hotel del Coronado.
LORINI RAFAELLE (Louise C). Physician and Health Office, h 1517 Ynez pl.
Lovell Arthur C (Dora) h 929 K av.
Lovens Peter, hlpr Hotel del Coronado, r 1223 Orange av.
Loyd Ray, maid, r The Oxford.
Lucas Eva, waiter, r The Oxford.
Luciano E, vegetableman Hotel del Coronado, r 1223 Orange av.
Lukens Chas E (Georgia V), phys, h 935 D av.
Lukens Mitchell C, student, r 935 D av.
Lyle Arthur H, clk, r 910 E.
Lyman Bessie Mrs, gro 644 F av.
Lyman Hal C (Bessie) (Guarantee Garage), h 644 F av.
Lynch Mary, waiter Hotel del Coronado, r The Oxford.
Lynn Caroline M Mrs, h 467 A av.
Lyon Maude, dishwasher Hotel del Coronado, r The Nadeau.
Lyon Mollie, r 470 B av.
Lyons Arnold A, watchmn S D & Coronado Ferry Co, r 168 C av.
Lyons Benj H (Harriet), motrmn, h 168 C av.

UNIFORMS
MADE TO ORDER
JACK HORNER
NAVAL TAILOR
448 W BWAY.
PHONE MAIN 1285

Ross & George
Bookbinders
Blank Book Manufacturers
and Paper Rulers
860 Third

CARPENTER'S INC.
1036 6TH ST., NEAR BROADWAY
HOME 1030; MAIN 828
THREE FLOORS OF Commercial Stationery, Office Supplies, Filing Systems and Devices, Books, Fine Stationery and Engraving.
DESK DEPARTMENT ON THIRD FLOOR

J. M. SCHEER
SOUTHERN TITLE BLDG.
948 Third St.
Famous Studio
"Photos That Please"
Telephone: MAIN 2263


EMMA EGBERT WILLIAMS
Manager

HEBRON HOME

FOR AGED PEOPLE
(Incorporated)

Undenominational

Established by EMMA EGBERT WILLIAMS

24 Years experience in caring for aged people

1825 NEWTON AVE.

PHONES
HOME 3255
MAIN 3869

SAN DIEGO, CAL.

Lyons Oliver B, r 168 C av.

Mc

McAleer Mary, maid Hotel del Coronado.
McAvoy John C, clk, h 303 I av.
McAvoy Theresa, r 303 I av.
McBain Bessie, maid Hotel del Coronado, r The Oxford.
McBain Polly, maid Hotel del Coronado, r The Oxford.
McCafferty Jas, r 1014, 9th.
McCall Annie, mgr Mission Apts, h es A av bet Ynez pl and 10th.
McCarthy Hannah, maid 1245 Ocean blvd.
McCarthy Kate E, maid Hotel del Coronado, r The Oxford.
McCarthy Matilda, dishwasher Hotel del Coronado, r The Nadeau.
McCauley John, dining rm capt Hotel del Coronado, r 1223 Orange av.
McClenahan Celeste B (wid J B), r 315 7th.
McClune Flora Mrs, r 418 D av.
McCreery Ebenezer H (Emily J), bldg contr, 811 I av.
McCreery Kathryn, tchr, r 811 I av.
McCreery Margaret G, r 811 I av.
McCrenna Anna, maid, r The Oxford.
McCrome Josephine, waiter Hotel del Coronado, r The Oxford.
McDonald Henry M (Margaret C), lieut com U S N, h 853 B av.
McDonald Mary Mrs, linen wmn Hotel del Coronado, r The Oxford.
McDougal Myrtle C, student, r 711 F av.
McDougal Wm C (Edith), auto opr h 711 F av.
McFarlane Andw (Jennie), gardener, h 1021 Flora av.
McFarlane Jean Mrs, wlk, r 1021 Flora av.
McGavin Henry I, r 687 G av.
McGavin John F (Annie M), gardener, h 687 G av.
McGarvin John J, r 687 G av.
McGrath Belle, dishwasher Hotel del Coronado, r The Nadeau.
McHenry J, watchmn, Hotel del Coronado.
McIntire Mary A, h 639 I av.
McIntosh Fred H (Mary J), mach, h 1413, 8th.
McIntosh John F, messgr, r 1413, 8th
McIntyre R W, elev opr Hotel del Coronado.
McKenna Anna, maid Hotel del Coronado.
McKenzie Archibald F (Matilda J), carp, h 850 F av.
McKenzie Bernard W, h 1308 Orange av.
McKinley Jennie, waiter Hotel del Coronado, r The Oxford.
McLain Frank C (Mary E), h 403 Alameda av.
McLain Katharine, r 403 Alameda av.
McLaughlin Luke J (Florence), lieut U S A, h 700 C av.
McLean Elizabeth, r 1021 Flora av.
McMahon Flora, lndrs Hotel del Coronado.
McManus M Lillian, r 469 C av.
McManus Wm F, h 469 C av.
McMicken Thos J (Emily), waiter, h 236 Orange av.
McMillan Alice C Mrs, h 867½ B av.
McNevin Jas H (Mabel J), mariner, h 141 I av.
McNevin Jos E, master mariner, r 509 K av.
McNevin Katherine (wid Wm), h 509 K av.
McNevin Thos F, printer, r 509 K av.
McNulty Julia A, steno, r 540 G av.
McRea G Mrs, lndrs Hotel del Coronado.
McSloy Hugh E (Anna V), h 1425 7th
McSorley Sue P (wid Jas D), r 1037 Star Park.
McVey Evelyn, student, r 941 G av.
McVey John (Myrtle), carp, h 941 G av.

M

Macguarie Nora, maid 727 Tolita av.
Machado Manuel, dishwasher Hotel del Coronado.
MacKenzie Peter (Lena), gardener, h 612, 5th.
MacKinnon Wm J B (Helen F), h 676 A av.
MacLean Florence, r 1210, 9th.
MacLean Mary D (wid R B), h 1210, 9th.
MacMullen Gerald F, student, r 382 Glorietta blvd.
MacMullen Jas (Margt F), editor, h 382 Glorietta blvd.
MacMullen Jas D (Leslie O), major U. S. A, r 382 Glorietta blvd.
Madden Albt E, r 710, 9th.
Madden Mark L, auto mech, r 710, 9th.
Madden Nellie (wid M P), h 710, 9th.
Maddlemer Ida, waiter Hotel del Coronado, r The Oxford.
Maline Ferdinand A(Jane), garden-

"THE ONLY STORE OF ITS KIND"
PASSMORE'S SAN DIEGO BIRD STORE
ALEXANDER NOLAND PROPRIETOR
1194 Sixth St. near B [TELEPHONE MAIN 2158] CANARIES, PARROTS AND GOLDFISH

It's Our Business to Mind Your Business

LOUIS C. MASTEN

Main 212 — 919 SIXTH STREET

Place the Management of Your Property in Our Care

NOTARY

er, h 1815 Monterey av.
Malmgren Frances, student, r 326 E av.
Malmgren Geo O (Clara B), cond, h 326 E av.
Malmgren O Chester, r 326 E av.
Malsbury Martha, waiter Hotel del Coronado, r The Nadeau.
Maltby Sarah E Mrs, r 259 F av.
Manaker J L, elev opr Hotel del Coronado.
Mannen John, barber, Hotel del Coronado.
Manners John, h 933 I av.
Manwaring Edith M, h rear 374 Orange av.
Manwaring Frank A, auto opr Hotel del Coronado Garage, r 1013, 4th.
Manwaring Grace E, r 1013, 4th.
Manwaring Mary B (wid W H), h 1013, 4th.
Manwaring Robt C, hlpr Hotel del Coronado Garage, r 1013, 4th.
Manwaring Robt K, r 1013, 4th.
Marchant Caroline A (wid J A), h 610 J av.
Mariani Elizabeth J Mrs, h 1110 Isabella av.
Markham Cornelia H (wid Theo), h 910 Encino Row.
Markley Roy A (Ida H), h 280 C av.
Marquis Annie (wid John), r 356 A av.
Marren Jamie, maid Claus Spreckels
Marsh Geo T, art goods and prop Marsh's Japanese Tea Garden, r San Francisco.
Marsh Gerald G (Marie E), h 1038 Isabella av.
Marsh's Japanese Tea Garden, Geo T Marsh prop, Orange and Adella avs
Marshall Viola Mrs, lndrs, h 839 C av
Martin Mathew D (Lillie G), auto opr, h 910 F av.
Martinez Taling, bus boy Hotel del Coronado.
Mason Geo dishwasher Hotel del Coronado, r The Salito.
Masonic Hall, 541 Orange av.
Masson Albt, h 963 F av.
MATHEWSON ARTHUR A (Emma) City Treas and Clk J A Mathewson, h 1020 Park pl.
Mathewson Hugh, r 1114 G av.
MATHEWSON JOHNSON A (Mary E), gro 170 and 1307-1309 Orange av, h 834 A av.
Mathey Eugene, waiter Hotel del Coronado.
Matthews M Agnes (wid Chas), h 1016 F av.
Matthews Vernon H (Heloise H), h 801 Tolita av.
May Jas S (Jessie M), painter, h 544 D av.
May John A (Kate B), prop May's Drug Store, r 1114 Orange av.
May John G (Florence L), motrmn, h 360 C av.
MAY'S DRUG STORE, John A May Prop, 1114 Orange av Tel Coronado 362-W.
Mayers Helen, waiter, r The Oxford.
Meecham Pauline, waiter Hotel del Coronado.
Mellon John A (Grace), h 930 I av.
Mendenhall May C, r 948 D av.
Mercier Jos, r 769 J av.
Merriman Chas, r 904, 8th.
Merrin Mabell J, tchr, r 851 J av.
Merrin Virginia Mrs, r 851 J av.
Merritt Harry C (Julia), r 956 F av.
Merwin Edwin H, steno B M Warner, r San Diego.
Mesa Lybia, r 1407, 4th.
Mesa Martin (C Apolonia), firemn, h 1407, 4th.
Mesa Martin pr, porter, r 1407, 4th.
Mesa Mary L, slswmn Coronado Dry Goods Co, r 1407, 4th.
Mesick Christine Mrs, cook Hotel del Coronado, r The Nadeau.
Messner Arthur W (Maude A), h 905 F av.
Messoner Carl H (Frances S), chf eng Hotel del Coronado, h 1209, 9th.
Messner Maude A Mrs, mgr Montana Apts, h 905 F av.
Metz Danl L, foremn, h 1112, 2d.
Metzger Bertha, steno Hotel del Coronado.
Meyer Annabel Mrs, clk Coronado Nursery, r 926, 10th.
Meyer Chas A (Annabel), slsmn, h 926, 10th.
Meyers Helen, waiter Hotel del Coronado.
Meza Martin, porter Hotel del Coronado, r 4th and A av.
Michler Ernest, baker Hotel del Coronado.
Millar Edwd A (Fannie S C), h 800 A av.
Miller Alva P, steno E D Park Realty Co, r 728 Margarita av.
Miller Frank, lab, r 417 F av.
Miller Fred J (Laura A), gardener, h 728 Margarita av.

IRWIN & CO.

HAY, GRAIN, FLOUR, MILL FEEDS, POULTRY FEEDS, GRAIN BAGS, WOOL BAGS, SACK TWINE, COAL

Main office FOURTH AND K

PHONES: MAIN 440 HOME 1440

Write Us for Mailing Lists

Any Trade or Profession Here or Anywhere

=

San Diego Directory Company

William Kettner

GENERAL INSURANCE

Tel., Main 2183 — 334-335 SPRECKELS BUILDING

SAN DIEGO FARM & MORTGAGE COMPANY
617 "E" STREET
TIMKEN BLDG.
PHONES
Pacific 1841 Home 2245
FARM LANDS
SURETY BONDS
GENERAL INSURANCE
BUILDING LOANS

MACHINERY SUPPLIES
BELTING
ELECTRIC MOTORS
GAS ENGINES
HOSE
IRRIGATION SUPPLIES
OILS and GREASES
PIPE and FITTINGS
PACKINGS
PULLEYS
PUMPS
WASTE
MACHINERY SUPPLY CO.
340-348 Seventh
PHONES
MAIN 99
HOME 1199

Miller Fred W, clk, r 728 Margarita av.
Miller Henry W, appr, r 728 Margarita av.
Miller Jos, housemn Hotel del Coronado, r The Salito.
Miller Leslie R (Marie C), boilermkr, h 417 F av.
Miller Peter, dishwasher Hotel del Coronado.
Miller Robt M (Nell), h 1410, 10th.
Miller Ruth, waiter Hotel del Coronado, r The Oxford.
Miller Susie, r 417 F av.
Miller Werner H, porter, r 728 Margarita av.
Millen Wm S (Sarah), ch eng S D & Coronado Ferry Co, h 808 F av.
Mills Benj F, Jessie S), optometrist, h 815 H av.
Mission Apts, Annie McCall mgr, e s A av bet Inez pl and 10th.
Mitchell Grace, maid 382 Glorietta blvd.
Mitchell Isabel, waiter Hotel del Coronado, r The Oxford.
Modina Louis, bus boy Hotel del Coronado.
Moeller Wilhelm J (Minnie), h 258 H av.
Molony John, icemn Hotel del Coronado.
Monahan Novia, waiter Hotel del Coronado, r The Oxford.
Montana Apts, Mrs M A Messner mgr, 9th cor F av.
Monte E, hlpr Hotel del Coronado.
Moon Leslie F (Kathryn G), h Alameda av cor Olive av.
Moore A E, barber Hotel del Coronado.
Moorhouse Ernest, mach, r 827 A av.
Moran Elizabeth, waiter Hotel del Coronado, r The Oxford.
Morando Louis (Marie), silvermn, Hotel del Coronado, h 1180 Loma av.
Morganstern Alfd J (Bertha E), atty, h 1405, 9th.
Morio Francisco Mrs, h 120 D av.
Mori Geo, porter Hotel del Coronado.
Morris Bride, waiter Hotel del Coronado, r The Oxford.
Morris Raymond V (Grace G), h 1515, 10th.
Morris Ruth, lndrs Hotel del Coronado, r The Oxford.
Morrison Kate C (wid Frank P), h 1118. 10th.
Mortensen Nicholas (Elsie M), gardener, h 620 Glorietta blvd.
Morton Gabrielle, librarian Pub Library, r 722 F.
Morton Mortimer R, cartoonist, r 722 F av.
Morton Regina B, telep opr Pac T & T Co, r 722 F av.
Morton Regina R (wid J S), music tchr, h 722 F av.
Moson Apts, Mrs G W Otis prop, 1119½ Orange av.
Moson Bldg, 1115-1127 Orange av.
Muirhead Sibyl M, r 666 F av.
Muirhead Wm (Emily), gardener Hotel del Coronado, h 666 F av.
Mulhall Lalea L (wid E R), r 444 F av.
Mulhall Sydney M (Annie), Christ Science pract 210 Bank of Coronado Bldg, h 444 F av.
Munson Katherine Mrs, r 169 E av.
Munster Harry (Pauline), waiter, h 933 H av.
Murata C, dishwasher Hotel del Coronado.
Murden Arthur, bus boy Hotel del Coronado, r 1223 Orange av.
Murdock Wm A (Edith A), canvaser, h 174 H av.
Murphy Josephine Mrs, maid Hotel Coronado.
Murphy May E, tchr Coronado High School, r San Diego.
Murphy Minnie R (wid L F), r 546 Palm av.
Murphy Roy (Josephine M), h 349 F av.
Murray Elizabeth, checker Hotel del Coronado.
Murray Harry B, meatmn Hotel del Coronado, r 1223 Orange av.
Murster Harry, waiter Hotel del Coronado.
Musmuci Mary, lndrs Hotel del Coronado.
Musselman Wilder B (Marie O), slsmn, h 540 D av.
Myers Frank T C (Helen), barber, h 235 C av.

N

Nade Francis, waiter Hotel del Coronado.
Nadeau The (Hotel del Coronado) Yenz pl bet A and B avs.
Nagelvoort Helen B Mrs, tchr, r 919 F av.
Napolitano Carmino (California Fruit Market), r 1019 Orange av.

THE PACIFIC MUTUAL
LIFE INSURANCE COMPANY
Issues One Accident Policy Every Minute
ACT
Better See NEAL & WOLF
NOW 625 E Street


POULTRY, BEES, GARDEN SUPPLIES
LIVE and DRESSED POULTRY
643-649 G ST. COR. SEVENTH
STILES POULTRY SUPPLY CO.

Nardy Harry C, shoe repr Frank Elms, r San Diego.

NEAL & WOLF, supt's Accident and Health Dept of The Pacific Mutual Life Insurance Co 625 E, San Diego. (See left bottom lines and page 31.)

Neilson Amy, maid Hotel del Coronado.

Nelson Ellen E, housekpr 1351 Orange av.

Nelson Emily, maid, r The Oxford.

Nelson Gus (Ada R), h 146 D av.

Nelson Lucinda Mrs, housekpr 339 C av.

Neulan Millie, bkpr, r 1315, 9th.

Neustadt Altadena G Mrs, h 548 Marina av.

Newman Clement D (Rachel S), h 956 F av.

Newman Minnie, waiter Hotel del Coronado, r The Oxford.

Newton Ellen, maid 765 C av.

Newton Geo A, h 729 Adella av.

Newton Harriet (wid H G), h 568 Glorietta blvd.

Newton Henry G, electr, r 568 Glorietta blvd.

Newton Mary E, r 729 Adella av.

Nichols Agnes, waiter Hotel del Coronado, r The Oxford.

Nichols Harry W (Donata), h 750 Adella av.

Nichols Harry A (Ruth L), h 944 I av.

Nichols Jas N (C Pauline), h 865 E av.

Nicholson John H (Anna), auto opr, r 1211 Orange av.

Nicol Alex S (Lulu), carp, h 1116, 8th.

Nicol Lulu Mrs, steno Coronado Realty Co, h 1116, 8th.

Niebuhr Anna, waiter Hotel del Coronado, r The Oxford.

Nielson Eldora, waiter Hotel del Coronado, r The Oxford.

Noble Stella J Mrs, r 1127, 6th.

Nolan Wilhelmina B Mrs, r 1022 Adella av.

Norden John H (Maude M), steward, h 617, 8th.

Norris Sidney A (Olive E), tchr Coronado High School, h 902 F av.

North Park 3d and F av.

Nunnerley Harry I, gardener, r 710, 2d.

Nygren Esther, pantrywmn Hotel del Coronado.

Nystrom Thelma, waiter Hotel del Coronado. r The Oxford.

O

Oaks Elmer A (Ida M), eng, h 965 D av.

Obeney Josephine, waiter Hotel del Coronado, r The Oxford.

Ober Lauren R (Jessie), mech Guarantee Garage, h 456 A av.

O'Bierne Chas J, watchmn Bank of Coronado, h 860 Aneta Row.

O'Brien Anna, waiter, r The Oxford.

O'Brien Elizabeth, waiter Hotel del Coronado, r The Oxford.

O'Connell Jas P, eng, r 910 F av.

O'Connell Nora, maid Claus Spreckels

O'Connor Martin (Carrie), h 832 Orange av.

Odermatt A, cook Hotel del Coronado.

O'DONNELL JOHN H (May O), city marshal and tax collector, h 847 Orange av.

O'Flaherty Barbara, waiter Hotel del Coronado, r The Oxford.

O'Harra Frank (Laura E), lab, Hotel del Coronado, h 876 B av.

O'Harra Mary E, r 956 E av.

O'Harra Paul C, radio opr, r 876 B av.

O'Leary Cornelius (Eliza), h 666 B av.

O'Leary Eliza Mrs, housekpr The Nadeau.

Oliphant Della, waiter Hotel del Coronado, r The Oxford.

Olsen Bertha T, r 859 H av.

Olsen Carl A (Sarah T), lab, h 670 J av.

Olsen Elmer, r 104 Orange av.

Olsen Elvin, r 104 Orange av.

Olsen Esther Mrs, h 104 Orange av.

Olsen Sarah T, h 859 H av.

Olson Allan G (Genevieve), h 1105 F av.

Olson Chas A, boilerwasher, r 670 J av.

Olson Sarah, lndrs Hotel del Coronado.

O'Malley John M, r 510 I av.

Orange Court Apts, Orange av ne cor 2d.

O'Rourke Jas, bellmn Hotel del Coronado.

O'Rourke Minnie, maid Hotel del Coronado, r The Oxford.

Orrell Milton E (Adelaide L), mech, h 578 G av.

Osgren Emily, maid Hotel del Coronado.


MUEHLEISEN TENT AND AWNING CO.
Manufacturers of
Tents Awnings and Covers
Flags, Sails and Camp Furniture
753-755 Fourth Street
Both Phones

Frye & Smith
Print This Directory
856 Third St. San Diego

FIREWOOD
San Diego Eucalyptus Wood Co.
202 SIXTH ST. Phones: Main 2035 Home 3266



THE WILEY B. ALLEN CO.

1031 FIFTH STREET

PIANOS, INNER-PLAYERS, AND REPRODUCING PIANOS VICTROLAS, BRUNSWICKS, AND VICTOR RECORDS

EASY TERMS



Ostenson Alida, maid 548 Marina av.
Otis Grace W Mrs, prop Moson Apts, h 1119½ Orange av.
Owens Mary Mrs, maid Hotel del Coronado, r The Oxford.
Owers Enid, student, r 700 Adella av.
Owers Janet D (wid F W), tchr, h 700 Adella av.
Owers Katherine, student, r 700 Adella av.
Oxford The (Hotel del Coronado) Mrs Margt Burres matron, s s Ynez pl bet A and B avs.

P

Pac Jos (Margaret), cook Hotel del Coronado, h 430 D av.
Pac Tel & Tel Co, Lillian Colvin chf opr, Orange av nw cor 8th.
Paddock Marie, waiter Hotel del Coronado.
Page R Jas, presser Coronado Cleaning & Dye Works, r San Diego.
Palerno P Mrs, lndrs Hotel del Coronado.
Palirma A, vegetablemn Hotel del Coronado.
Palmer Frank B (Winogene B) bkpr, h 836 H av.
Palmers A, cook, r The Dormitory.
Palmiter Alta M, mgr Mrs. A. L. Swobdi, r 1020 C av.
Palmiter Mary A (wid B O), h 1020 C av.
Papa P V, bus boy Hotel del Coronado.
PARK E D REALTY CO, (Eugene D. Park) Real Estate, Loans, Rentals and Insurance 1158 Orange av. Tel Coronado 41 (See adv).
PARK EUGENE D (Eva Proctor) (E D Park Realty Co), h 841 A av.
Parker Edwin M (Ethel V), h 416 7th.
Parker P F (Coronado Realty Co), h 917 A av.
Parks Anna A (wid B M), r 1013 Isabella av.
Parks Geo M (Anna), auto opr, h 209 Orange av.
Parks Leonard G (Minnetta), h 312 E av.
Parks Stanley M, auto opr, h 1013 Isabella av.
Parquette Louis N (Lulu M), mech, h 711 E av.
Parshaff Howard A (Anna), h 165 Orange av.
Passmore Philip, housemn Hotel del Coronado, r The Salito.
Patrick Effie E, r 1044 Isabella av.
Patrick I M (Sara J), h 529 A av.
Patrick Effie E, r 1044 Isabella av.
Patrick Louisa M, h 1044 Isabella av.
Patten Cora Mrs, h 1100, 8th.
Patterson Hillard L (wid A S), r 580 A.
Patterson Louise H (wid Abram), h 580 A av.
Patterson Louise H, r 580 A av.
Payer John, dishwasher Hotel del Coronado.
Pearson Nils, furn repr 967 Orange av.
Pedler Alice G, photo printer L G Bigelow, r 546 G av.
Pedler Barbara, telep opr Pac T & T Co, r 546 G av.
Pedler Mary, telep opr Pac T & T Co, r 546 G av.
Pedler Saml (Lucy), h 546 G av.
Peebles Katherine (wid Wm B), r 926 C av.
Pells Harry, deckhd S D & Coronado Ferry, r 134 I av.
Pells Jas W (Frances A), h 134 I av.
Pena Jos, dishwasher Hotel del Coronado.
Pena Oscar, dishwasher Hotel del Coronado.
Pendleton Sara, h 948 D av.
Pene Henry, dishwasher Hotel del Coronado.
Pennington Harry B (Lillian), carp, h 651 Pomona av.
Peplow Minnie Mrs, h 129 E av.
Percival John W (Adelaide) bldg contr 1034 G av.
Perez Cisto (Sotera), lab, h 228 C av.
Perkins Walter B, mgr Hotel del Coronado Boat House.
Perrin Minard D, student, r 806 Adella av.
Perrin Minard J (Mary D), trans mgr, h 806 Adella av.
Perry Esek H (Wilma), prin Coronado High School, h 600, 9th.
Perry Olive A (wid L F), r 731 Adella av.
Person Carl A, ranch hd, h 1410, 3d.
Person Olivia C, r 1410, 3d.
Peshich Louis, pantrymn Hotel del Coronado.
Peters Jos A (Jennie), lab, h 443 E av.
Peters Nettie, r 443 E av.
Peterson Anna, maid Hotel del Coronado, r The Oxford.
Peterson John, h 410, 3d.
Peterson Oscar W (Wilma M), clk h 521 Palm av.

WHY WORRY?



Drawing $50 per week

HERBERT N.
NEALE
General Insurance

Accident and Health
Automobile
Burglary
Fire
Compensation
Liability
Plate Glass
Fidelity Bonds
Surety Bonds

GEN. AGT.
OCEAN ACCIDENT AND GUARANTEE CORP. LTD.
of London
All Casualty Losses Adjusted by This Office

443 SPRECKELS BLDG.

WHY WORRY?



Drawing $50 per week

SERVICE BRANCH
936
SECOND STREET
NEAR BROADWAY
SAN DIEGO

SAVAGE TIRES

HAVE YOU SEEN THE SAVAGE SERVICE CREED?

Frank A. Salmons
"The Insurance and Bond Man"
Southern Title Bldg. ON THE PLAZA
Phones: Main 244 Home 1344
Writes All Forms of **Insurance**

Peterson Platow, yardmn Hotel del Coronado, r The Salito.
Peterson Wm (Angelina), auto opr Coronado Transfer, h 514, 9th.
Petrick Stephen, baker Hotel del Coronado, r 1223 Orange av.
Phelps E Frisbie (Emma M), h 860 H av.
Phillips Ella, nurse h 320 E av.
Phillips Geo B, h 339 C av.
Pierce C E, lndrs Hotel del Coronado.
Pierce Mary L (wid Wm M), h 1005 Isabella av.
Pietsch Richd, waiter Hotel del Coronado, r 1223 Orange av.
Pinckney Joanna P (wid Chas), h 956 E av.
Pinto Caroline M Mrs, lndry cashr Hotel del Coronado, r 635 Margarita av.
Pinto Jos A (Caroline M), lndymn Hotel del Coronado, h 635 Margarita av.
Pioneer Garage (R C and G C Unckles) 1027 Orange av.
Pitt Elizabeth, maid Hotel del Coronado, r The Oxford.
Plock Theodore A (Nora), auto opr, h 718, 10th.
Plummer Alta Mrs, waiter Hotel del Coronado, r The Nadeau.
Pointer Jane (wid John), r 918, 10th.
Polk Malinda, maid 475 A av.
Polley J M, bellmn Hotel del Coronado.
Pomona Park, Pomona av and 7th.
Poole Alice S (wid Charlton H), prop Coronado Court Apts 1111 Orange av.
Pope T R, yardmn Hotel del Coronado, r The Salito.
Porter W, dishwasher, r The Salito.
Post Cora P Mrs, h 1110 Loma av.
Post Office, M J Hagan supt, Bank of Commerce Bldg.
Post Speed L (Martha K), r 1004 Adella av.
Potter Ruby, dishwasher Hotel del Coronado, r The Oxford.
Powell Jos, h 317, 5th.
Powell Mary Mrs, waiter Hotel del Coronado, r The Oxford.
Power Jas M (Margt G), auto stage, h 763 C av.
Power Walter W, slsmn, r 763 C av.
Powers Henry J (Margt J), steward Coronado Country Club, h 729 Tolita av.
Powers John J (Ada W), cigars and garage 1227 Orange av.
Pratt Evelyn A, tchr, r 700 I av.
Pratt Wm A (M Eugenia), supervising prin Coronado High School, r 700 I av.
Prentice G Gordon Jr (Opal M), broker, h 612 B av.
Prettyman Lee (Louise B), h 923 10th.
Prevost Rena, lndrs Hotel del Coronado.
Probasco M Clarence (Helen M), h 614, 3d.
Protheroe Edwd H (Gertrude B), cashr, h 939 E av.
Prough Harry, waiter Hotel del Coronado.
Pruyn Lewis M, r 711 E av.
PUBLIC LIBRARY, see Coronado Public Library.
Pugh Winnie, pantry girl, r The Oxford.
Purcell Geo, r 824 H av.
Purcell Patk (Anna), h 824 H av.
Purdy Thos E (Antoinette C), h 276 E av.
PUTERBAUGH JOHNSON W, city attorney City Hall, r San Diego.
Pyke Ward K (Pearl), mach, h 123 J av.

Q

Quackenbush Henry, bus boy Hotel del Coronado, r 1223 Orange av.
Quaden Olga, governess 521 Alameda av.
Quinlan Michl (Elizabeth), h 121 D av.
Quintana Arnulfo, dishwasher Hotel del Coronado.
Quong Wo, lndy 144 Orange av.

R

Rabenschlay P E, hlpr Hotel del Coronado.
Rachel Ida Mrs, governess 1111 Loma av.
Rackl John (Ida), h 108 D av.
Randolph Wm M (Cornelia B), h 703 Olive av.
Rankin Robt J, r 327 G av.
Rankin Thos, clk, r 327 G av.
Rankin Wm (Mary), tailor, h 327 G av.
Ratcliff Mary, dishwasher Hotel del Coronado, r The Nadeau.
Ratcliff Lucy, cook Hotel del Coronado, r The Nadeau.
Ravenstein Maurel K (Ruth M), h 1006, 8th.

B. L. DEVINE
MANAGER and ADJUSTER
Massachusetts Bonding and Insurance Co.
Accident, Health
Liability, Casualty
Fidelity Bonds
Automobile
Burglary
Plate Glass
GRANGER BLDG.
PHONE MAIN 1560

Office Buildings
With their tenants see Pages 16-18

PROCESS PATENTED BY THE SAVAGE TIRE COMPANY SAN DIEGO, CALIF.
GRAFINITE TUBES
THE ONLY INNER TUBE GUARANTEED NOT TO STICK TO THE CASING

CONNER ADJUSTMENT BUREAU
G. E. CONNER
MANAGER
PHONE MAIN 2683
"WE GET THE MONEY"
23 SEFTON BLDG.

Redfern Alfd F, boatmn, r 1050, 10th.
Redfern Mary A (wid Alfd), h 1050, 10th.
Redling Helen J Mrs, h 412, 7th.
Reed Jerrold W, clk, r 336 Pomona av.
Reed Major F (Sadie A), mining, h 336 Pomona av.
Reeday Fred (Harriett), h 904, 8th.
Reese Chas W, blksmth, r 617 K av.
Reid Dalziel S (Eleanora G), h 935 Adella av.
Reidle Mary, steno Hotel del Coronado, r The Oxford.
Reinburg John, h 1404, 10th.
Reinburg Sarah Mrs, h 1007 A av.
Reisenirebe Clara, dishwasher Hotel del Coronado.
Reitz Mary, waiter Hotel del Coronado, r The Oxford.
Remmert Henry H, autos, r 832 Orange av.
Rensch Alfd R (Charlotte K), h 853 D av.
Resenucher Clara, r The Nadeau.
Revo Wm G (Allene M), auto opr, h 955 G av.
Rew Geo C, h Ocean blvd bet Alameda and F avs.
Rew Harriet C Mrs, r Ocean blvd bet Alameda and F avs.
Reynolds Geo G (Adaline W), cond, r 306 Palm av.
Rheim Lillian, waiter Hotel del Coronado.
Rheinhardt W, Carpetmn Hotel del Coronado.
Rhind Jas, gardener G C Rew.
Rhodes Herbt C (Katherine), tmstr, h 1004, 10th.
Rhodes Kitty Mrs, waiter Hotel del Coronado.
Richards Arthur E, pipe fitr, Hotel del Coronado, r San Diego.
Richer I Newton (Oda L), h 708 I av.
Richter Albt H (Alice), h 1021 E av.
Riddle Burton, auto opr, h 363 A av.
Riddle Kate Mrs, r 363 A av.
Ridgeway John W (Inez M), mech Guarantee Garage, h 412 E av.
Riedlinger Jos (Minnie), waiter, r 845 D av.
Rieveley Chas (M Edna), h 1144 Glorietta blvd.
Rigopulos Rigas D (Coronado Restaurant), r 1235 Orange av.
Riley Kate Mrs, maid Hotel del Coronado, r 1226, 9th.
Rimmer Jos, pin boy Hotel del Coronado.
Rittoff Benj (Tillie), junk, h 1605 San Luis av.
Rivero Luke Mrs, dishwasher Hotel del Coronado.
Rixson Anna L Mrs, h 931 E av.
Rixson Reuel C, r 931 E av.
Roach John A (Frances B), h 570 G av.
Robbins Arthur, auto opr 1156 Isabella av.
Robbins, Edwd M (Ruth B), h 808, 3d
Robbison Mary J Mrs, r 127 E av.
Roberts Grace F Mrs, h 543 A av.
Robertson Jeannette, waiter Hotel del Coronado, r The Oxford.
Robinson Beatrice, maid 1327, 8th.
Robinson Chas S (Olive K), dep tax collr City Hall, h 964 D av.
Robinson Geo C, h 423 K av.
Robinson Grover E, auto opr Hotel del Coronado Garage, r San Diego.
Robinson Jas E, clnr Hotel del Coronado, r 1226 Orange av.
Robinson Jos, lab, h 905 Pomona av.
Robinson Laura O Mrs, r 425 K av.
Robinson Otto, h 425 K av.
Robinson Percy, pin boy Hotel del Coronado.
Rodgers Alex M, electr, r 773 Orange av.
Rodgers Wm D (Annie), eng, h 773 Orange av.
Roffat Julien, cook Hotel del Coronado, r 1223 Orange av.
Rogan Danl, r 928 Glorietta blvd.
Rogan Ellen J (wid Lafayette), h 928 Glorietta blvd.
Rogan Kate, r 928 Glorietta blvd.
Rogan Nat, member Board of Trustees, h 766 A av.
Rogers Angelina E, music tchr 1020 C av.
Rogers Geo T (Catherine B), h 222 F av.
Roggers L, dishwasher Hotel del Coronado.
Rohde E, carpetmn Hotel del Coronado.
Roitsch Anna B, h 447 I av.
Roitsch F Wm, carp, r 447 I av.
Roitsch Herbert E, carp Hotel del Coronado, r 272 J av.
Roitsch Julia Mrs, h 272 J av.
Roland Florence, clk Central Drug Store, r San Diego.
Romero Henry, dishwasher Hotel del Coronado.

The Davis UNDERTAKING CO.
1752 4th
MAIN 2376
HOME 1913

J. A. Henry Company
410-411
OWL BUILDING
We handle stocks of all kinds. We make a specialty of organizing new companies and raising capital for new industries
Let Us Incorporate Your Company

George F. Otto & Son
Florists and Nurserymen
NURSERY, 35TH AND NATIONAL AVE.
PHONE, MAIN 7086
FLORAL DEPOT
Cor. SIXTH and B
PHONES
MAIN 759 HOME 1207

V. WANKOWSKI & CO., INC.

V. WANKOWSKI, PRESIDENT W. McCLELLAND, VICE PRES. & SECY

Loans, Real Estate, Insurance, Surety Bonds. PHONES: Main 2029 / Home 1315 341-342-343 Spreckels Theatre Bldg.

Rooke Alfd W (Annie E), sewing machines 748 Orange av.
Rooke Alfreda F, r 748 Orange av.
Root G H, bus boy Hotel del Coronado.
Roper Ella C (wid Wm H), h 1401 Ynez pl.
Rose Leonard F (Theresa G), bartndr Hotel del Coronado, h 1311, 9th.
Roseberry Robt C (Lucile) (Coronado Sweet Shop), h 1119½ Orange av.
Rosenburger Gus, auto opr 1001 Adella av.
Rosewall Christine, waiter Hotel del Coronado, r The Oxford.
Ross Anthony (Mae), auto opr, h 949 D av.
Ross Colin G (Clyde), sec Coronado Country Club, h 803 K av.
Ross Guy C (Letitia L), barber, h 962 B av.
Rosse Stella, maid 521 Alameda av.
Roxburgh Alfd F (Margaret M), h 775 H av.
Roxburgh Alfd W B, r 775 H av.
Roy Wm, pin boy Hotel del Coronado.
RUCKER LOUIS, prop Coronado Nursery, r 276 D av.
Rude Clark B (Frances L), bkpr, h 531 Alameda av.
Rude Laura C, student, r 531 Alameda av.
Runyon Maud, waiter Hotel del Coronado, r The Oxford.
Russell Geo, r 854 Orange av.
Russell Grace Mrs, head checker Hotel del Coronado.
Russell Jas S (Lydia D), h 169 Orange av.
Russell Jos L (Helen M), clk, h 345 K av.
Russi Lucy, lndrs Hotel del Coronado.
Rutz Rueben, waiter, r The Dormitory.
Ruyz Julius, dishwasher Hotel del Coronado.
Ryan Jas (Annie), h 724 E av.

S

St Clair J Mrs, maid, r The Oxford.
St Clair Lillie, maid Hotel del Coronado, r The Oxford.
Sakai Peter, clnr Hotel del Coronado.
Salisbury Jennie, dishwasher Hotel del Coronado.
Salito The (Hotel del Coronado), s s Ynez pl bet A and B avs.
Sanben Susie Mrs. lndrs Hotel del Coronado.
San Diego Consolidated Gas & Electric Co, J L Haines agt, office with Coronado Realty Co, Tel Coronado 28-J.
San Diego Elec Ry Co Car Barn, ft of Orange av.
San Diego Yacht Club, P A Giraud commodore Bay front ft E av.
San Diego & Coronado Ferry Co. ticket office 1170 Orange av.
Sanford Rhea Mrs, r 345 K av.
Santina G, meatmn Hotel del Coronado.
Santina Jas, cook, r 1223 Orange av.
Sanven Geo (Susan), lab, h rear 165 Orange av.
Sato F, porter Hotel del Coronado.
SAVAGE TIRES AND GRAFINITE TUBES, Manufactured by the Savage Tire Co., Main and Sicard San Diego. (See bottom lines and page 6.)
Saxton M Katherine, student, r 678 D av.
Saxton Wm R (Mollie C), supt Coronado Water Company, h 678 D av.
Saxton W Raymond (Walburi) store keeper, h 966 F av.
Schkat Laura Mrs, h 670 F av.
Schlundt Karl F, asst cashr Hotel del Coronado.
Schonbeck F, waiter Hotel del Coronado, r 1223 Orange av.
Schram Walter S (Maria), plumber, h rear 1116, 10th.
Schull Neeld, waiter Hotel del Coronado, r The Oxford.
Schull Ruby, waiter Hotel del Coronado, r The Oxford.
Schulze Laura H, bkpr, r 816 B av.
Schulze Zilpha B Mrs, h 816 B av.
Schwartz Marcus J (Lucile E), printer, h 595 H av.
Scobie Jas, painter Hotel del Coronado.
Scott Nora (wid Jas), h 633 I av.
Scott Wm A (Emmie D), auto opr Fire Dept, h 1011, 6th.
Scovel Edwd B (Mary), h 475 A av.
Seaberg Chas A (Louisa), capt S D & Coronado Ferry Co, h 211 F av.
Sears Judah H, h 1201 Ocean blvd.
Seaton G Stuart Mrs, h 960 Olive av.
Sebree Uriel (Annie B), rear admiral USN retired, h 535 Ocean blvd.

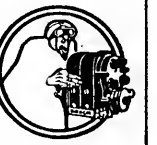

YOUNG AND CHAMBERLAIN

Magneto Battery AND Tire Experts

VULCANIZING

1310 Fifth St.
426 A St.
PHONE—MAIN 2264

THE HENRY CO.

SPECIALTY MANUFACTURERS and PATENT BROKERS

We will exploit your patent if it has commercial value also obtain patents on your invention

Fred E. Mefford
Reg. Patent Attorney
732 E
PHONE MAIN 1649

EASY PAYMENTS

Eight Floors of Quality and Beauty in Furniture, Carpets, Rugs, Draperies, Office Equipment, Phonographs.

THE BLEDSOE COMPANY FURNITURE

SIXTH AND C STREETS

Economy Waste Paper Co.

E. W. ANDERSON, Proprietor

Main 1473 — 10th Street. S. W. Corner I

¶ Buys Waste Paper, Old Newspapers and Magazines at Highest Market Price

Sedam Jacob S (Clara T), h 936 Adella ac.
Seeley Catherine Mrs, r 912 B av.
Sexton Walter A (Katy G), janitor Coronado Public School, h 717 E av.
Shafer Laura, waiter Hotel del Coro-oronado, r The Oxford.
Shank Clyde S (Katherin E), r 509 K av.
Sharp Thos E (Madeline), h 767 B av.
Shaw Alex B (Pearl E), garage, 716 3d, h 304 F av.
Shaw Earl G, hepr A B Shaw, r San Diego.
Shaw Laura K, r 304 F av.
Sheriff Eliza (wid J A), r 1013 Isabella av.
Sherman Annie H, r 708 A av.
Sherman Elizabeth E, r 708 A av.
Sherman Fredk C (Fanny), r 822 1st.
Sherman Fredk S (Evelyn H), h 708 A av.
Sherman Saml S, r 708 A av.
Shetterley Geo B (Elizabeth), h 329 G av.
Shetterley Mabel M, milliner, r 329 G av.
Shields Jas E, foremn lndy Hotel del Coronado.
Shoemaker Roy, housemn Hotel del Coronado, r 1223 Orange av.
Shon J A, h 1226 9th.
Shultz Robt A (Zoe), pipe ftr, h 906 Pomona av.
Shuttere Anne J , r 678 F av.
Sichel Peter A, h 142 Orange av.
Siewerd Henry F (Mary J), h 754 B av.
Silva Manuel, h 241 G av.
Silva Victor (Josephine), lab, h 350 B av.
Silver Strand Theatre, Broadway Amusement Co props, 1142 Orange av.
Silver Strand Theatre Bldg, 1142 Orange av.
Silverman Saml (Lena E), cloaks, h 1111 Loma av.
Simonson Amelia C (wid D E), r 828 D av.
Simpson Arthur (Blanche), n 300 1st
Simpson Mollie, clk, r 800 1st.
Simpson Nora, r 800 1st.
Simpson Robt S (Fannie), golf instr Coronado Country Club, h 217 K av.
Skinner Alfd K (Mildred L), h 114 J av.
Slentz Harvey (Effie), h 312, 4th.
Sletto Anna, tchr Coronado Public School, r 560 A av.
Smith Anna, lndrs Hotel Del Coronadoo, r The Oxford.
Smith Anna, waiter Hotel Del Coronado, r The Oxford.
Smith Benj F (Elizabeth), gardener, h 850 Orange av.
Smith Chas W (Maude), gardener, h 912 H av.
Smith C Jas (Emelia C), h 643 G av.
Smith Elizabeth M Mrs, cook, 708 A av.
Smith Frank, (Ella C), h 505 10th.
Smith F M, mgr billiard parlor Hotel Del Coronado.
Smith Harry L (Jennie E), carp, h 225 Orange av.
Smith Jos W, gardener, h 712 6th.
Smith M Rosabelle Mrs (Coronado Restaurant), h 857 F av.
Smith Norman E, eng, r 225 Orange av.
Smith Sadie Mrs, nurse, r 854 Orange av.
Smith Wm, porter J R Burge, r 1023 Orange av.
Snitzer Louise B (wid Jos), r 812 D av.
Snodgrass Ina M, maid, 1004 Adella av.
Snyder Clementine Mrs, linenwmn Hotel Del Coronado, r The Oxford.
Snyder Frank R (Alice B), h 811 C av.
Snyder Margery L ,music tchr, r 811 C av.
Snyder Ward E (Maude L), barber Hotel Del Coronado, h 950 Olive av
Sobbe Wm K (Aileen), purser S D & Coronado Ferry Co, h 360 Orange av.
Soderberg Chas J (Charlotte E), h 862 J av.
Solan John ,watchmn Hotel Del Coronado, r 1223 Orange av.
Sorrensen Selma J, nurse, Health Home.
South Park, 9th and G av.
Southern Trust & Commerce Bank (Coronado Branch) E S Welch, mgr, Orange av cor Park pl.
Spalding Chas E Rev (Emmie S), rector Christ Episcopal Church, h 926 C av.
Spangler Wm A, bellmn Hotel Del Coronado.
Spatz Carl A (Ruth H), h 925 10th.
Spear Chas D (Clara), h 403 10th.

Ford THE UNIVERSAL CAR
AGENCY AND SERVICE STATION
POST OFFICE GARAGE
W. R. Middleworth
GIRARD and SILVERADO
LA JOLLA
SEE PAGE 5

SUNSET ENGRAVING COMPANY
Commercial Artists and Engravers
9th Floor Timken Bldg.
MAIN 1517

Hillcrest 144 — H. W. MERKLEY — Home 1107
UNDERTAKER
EARTH BURIAL — CREMATION — SHIPMENT

AT YOUR SERVICE
The Name—The Place—The Trade-Mark
MAIN 4730 —PHONES— HOME 1277
SOUTHERN ELECTRICAL CO.
SERVICE QUALITY VALUES
SAN DIEGO'S LARGEST ELECTRICAL STORE

Spencer C A, elev opr Hotel Del Coronado.
Spencer Frank W, r 700 2d.
Spencer Geo L, r 700 2d.
Spencer Henry D, r 700 2d.
Spencer Wm J (Christiena), h 700 2d.
Spindler Paul, store rm mn Hotel Del Coronado, r 1223 Orange av.
Spohnhauer Caryol, r 801 I av.
Spreckels Claus (Ellis M), h Ocean Blvd bet Flora and Loma av.
SPRECKELS JOHN D (Lilly), h Orange av and Glorietta blvd opp Hotel Del Coronado.
Spring E O Miss, h 655 C av.
Spring Nellie, waiter Hotel Del Coronado, r The Oxford.
Stafford Florence B, r 1212 6th.
Stafford Maurice L, journalist, h 1212 6th.
Standen Richd (Mary A), meat ctr Hardy's Coronado Market, h 909 C av.
Stanley Cecil, lndymn Hotel Del Coronado.
Stanton Will J (Louella), tchr, h 517 A av.
Star Park, s end Park pl.
Stark Peter, porchmn Hotel Del Coronado, r The Salito.
Steely Dottie J Mrs, h 915 8th.
Steely Pearl, r 915 8th.
Steffins Otto, lndymn Hotel Del Coronado, r The Salito.
Stein Mary Mrs, r 1219 Orange av.
Stein Robt E, barber, h 156 Orange av.
Stephens Geo C (M Louise), broker, h 527 Ocean blvd.
Stephens Julia P (wid A P), h 731 Adella av.
Stephens Thos P (Ellen A), h 124 F av.
Stephenson Geo W (Veda B), ranchr, h 620 1st.
Sternberg Jacques, violinist, r 931 J av.
Stevens Helene M, h 816 1st.
Stevens Jos meatmn Hotel Del Coronado, r 1223 Orange av.
Stevens Wallace G, Auto opr Hotel Del Coronado Garage, r San Diego.
Stevenson Nora, maid 519 Ocean blvd
Steward Earl Mrs, waiter, r The Oxford.
Stewart Earl, lndymn Hotel Del Coronado.
Stewart Fred E (Janet), painter, h 1008 C av.
Stewart Humphrey J, organist, h Bank of Coronado Bldg.
Stickney Chas R, director of Orchestra Hotel Del Coronado.
Stiles Edwd S (Sybil), auto trimmer, h 904 Pomona av.
Stille Otto F (Cora M), plumber, h 900 H av.
Stock Chas, waiter Hotel Del Coronado.
Stocking Elleta E (wid R S), h 1004 Isabella av.
Stokes Mont C (Vera), slsmn, h 421 I av.
Stonaker John, dishwasher Hotel Del Coronado.
Stone Laura A Mrs, maid 809 Adella av.
Stradley Chas E (Myrta), carp, h 316 4th.
Stradley Mary A, student, r 316 4th.
Street Richd J (Daisy H), h 809 Adella av.
Streiter Paul, bus boy Hotel Del Coronado, r The Salito.
Strickland Nadine, r 766 A av.
Strickland Vera K, r 766 A av.
Strum Andw (Mary), supt bldgs Hotel Del Coronado, h 333 G av.
Strum Frank, r 333 G av.
Strum Fred C (Josephine), firemn, h 379 F av.
Strum Norman, r 333 G av.
Stuart Robt D (Charlotte S), horsemn, h 626 5th.
Suggett Chas E, student, r 961 Orange av.
Suggett Luke T (Sadie M), eng, h 961 Orange av.
Suker Bertram D (wid Francis), r 519 Ocean blvd.
Sullivan J R, dining rm capt Hotel Del Coronado, r 1223 Orange av.
Sullivan Katherine, waiter, Hotel Del Coronado, r The Oxford.
Sullivan Margaret M, housekpr Hotel Del Coronado.
Sullivan Nellie C, h 978 B av.
Suria E, bus boy Hotel Del Coronado.
Sutherland Kenneth, h 213 C av.
Swan Harold A (H Elizabeth), tchr Coronado High School, h 948 G av.
Swanson Amanda, maid 1001 Adella av.
Swartz Carl N, shoe repr Frank Elms, r San Diego.
Swartz Sarah, maid 1035 Star Park.
Swett Jennie Mrs, r 717 C av.
Sweet Anna L (wid W E), h 790 G av.

AETNA
Life, Accident, Etc.
Get Aetna-ized BY GIST INSURANCE SERVICE
GILMAN A. GIST
202 Owl Bldg.
MAIN 188

PRINTING
THE BEST OF PRINTING IS PRODUCED AT 850 THIRD ST. BY FRYE & SMITH

WURSTER CONSTRUCTION COMPANY 655-6 SPRECKELS BLDG.
CONTRACTORS AND ENGINEERS
PHONE MAIN 2304
Los Angeles Office, Rooms 247-259 Wholesale Terminal Office Bldg.
PHONES, MAIN 450 F 2401
F. H. WURSTER, MGR.

CALIFORNIA IRON WORKS
PHONES, HOME 1336; SUNSET 1336 (INCORPORATED)
FOOT OF SEVENTH STREET SAN DIEGO, CALIFORNIA
Engineers Founders
Machinists
Structural Iron and Steel Contractors
Freight and Passenger Elevators

Sweet Geo H, immigration inspector, r 790 G av.
Switzer H E, bellmn Hotel Del Coronado.
Swobdi A L Mrs, millinery, 1166 Orange av, r Los Angeles.
Sykes John P (Ella M), cement contr, 517 Orange av.
Sykes John P jr, cement wkr, r 517 Orange av.
Takeshita I, porter Hotel Del Coronado.
Takeshita S, porter Hotel Del Coronado.
Tarrant Wm T (Ruth), capt, h 560 C av.
Tassera Chas, cook Hotel Del Coronado.
Tate Crozier, maid, 623 A av.
Tatum Wm A (Clara), h 374 Orange av.
Taylor A W Mrs, pantrymn Hotel Del Coronado, r The Nadeau.
Taylor Arthur A (Ida B), auto opr, h 410 E av.
Taylor Birdie, waiter Hotel Del Coronado, r The Oxford.
Taylor Constance, r 125 F av.
Taylor Edwd, piano tuner, h 657 Pomona av.
Taylor Emily S (wid Hamilton), h 125 F av.
Taylor Frank L, gasoline and oils, 10th ne cor Orange av, r 657 Pomona av.
Taylor Harold A (Maude R), photo, h 1303 7th.
Taylor Mary F (wid Geo M), r 1303 7th.
Taylor Percy C (Elizabeth J), slsmn, h 710 2d.
Taylor Winniefred E ,artist, r 125 F av.
Telefone Philip (Demetri Bros & Telefone), r San Diego.
Tendas N, waiter Hotel Del Coronado, r 1223 Orange av.
Telplitz Roy, bellmn Hotel Del Coronado.
Terry Marshall O (Ada B), phys, h 711 A av.
Thomas Edwd N (Ada), h 723 F av.
Thomas Geo R (Eva), mgr Hardy's Coronado Market, r 1211 Orange av.
Thompson Edith E, bkpr, r rear 832 C av.
Thompson Edwd A, student, r rear 832 C av.
Thompson Gale (Lena R), h 803 Adella av.
Thompson Gus A (Emma L), tmstr, h rear 832 C av.
Thompson M, dishwasher, r The Salito.
Thompson N V, waiter Hotel Del Coronado.
Thompson Percival (Mary K), h 1156 Isabella av.
Thompson Walter G (Maud), r rear 832 C av.
Thomson Adele, r 1126 Loma av.
Thomson Alfd G (Selma G), h 738 B av.
Thomson Estelle, h 1126 Loma av.
Thomson Hans, mariner, r 1219 Orange av.
Thornson Jas, bellmn Hotel Del Coronado, h 1226 9th.
Thurber Everett, bellmn Hotel Del Coronado.
Thurston Cornelia Mrs, r 501 D av.
Thurston Loine M, r 501 D av.
Thurston Wm G (Hannah), clk J A Mathewson, h 501 D av.
Tiedeman Christine, maid Hotel Del Coronado.
Tiedeman Ernest, uphol Hotel Del Coronado.
Tiedman Hans, butler J D Spreckels.
Tilton Fred G, r 717 C av.
Timbs Birdie, seam, r 720 C av.

TIP-TOP and KLEEN MAID BREAD manufactured by Snowflake Baking Co., 701 16th San Diego. (See right bottom lines and page 8.)

Titus Harry L jr (Gladys), h 1215 9th.
Titus Horton L (Helen B), atty, h 929 C av.
Titus Jean T, r 800 Orange av.
Titus Marie A, r 800 Orange av.
Titus Mary H (wid H L), h 800 Orange av.
Toews Betty (wid Hammond), h 869 J av.
Tolliver Myrtle, waiter Hotel Del Coronado.
Toole Nellie, maid 505 Alameda av.
Train Mary B (wid Albt), r 575 A av.
Tray Bertha, waiter, r The Oxford.
Trembath Mary (wid Richd), r 1351 Orange av.
Trent Jas L (Elizabeth), mgr Hotel Del Coronado Garage, h 1020 C av.
Trevillyan B Mrs, lndrs Hotel Del Coronado, r The Oxford.
Tritt Chas A (Mary), finisher, h 512 1st.



POST WAR AD

J. L. STURZ

LADIES' and MEN'S TAILOR and DESIGNER

The services of our Alteration Shop may save buying an expensive suit

510 B St.
Near Strand Theatre



LIGHTING, STARTING, IGNITION AND BATTERY SERVICE
ALWAYS OPEN
AUTO ELECTRICAL EQUIPMENT CO.
839-859 EIGHTH ST. AUTOMOBILE ELECTRICIANS PHONE, MAIN 900

A. V. JEDLICK LADIES' TAILORS
"The House of Individuality" 1131 SIXTH ST.

Troxel Jos (Laura J), (Troxel Variety Store), h 1010 F av.
Troxel Millard M (Marie L) (Troxel Variety Store) (Crown Realty Co), h 617 9th
TROXEL VARIETY STORE (Jos and Millard M Troxel) General Merchandise, 1001 Orange av.
Trujillo D, dishwasher Hotel del Coronado.
Truxell Jacob H (Mary M), h 325 C av.
Tucker Hazel, waiter Hotel Del Coronado, r The Oxford.
TURQUAND W A, mgr Hotel del Coronado.
Turner Thos C (Ethel H), h 427 A av.
Tuttle Robt T (Lena), h 317 C av.

U

Ukeneskey Gus A (Elizabeth), cemnt contr, 415 I av.
Umsted Emma (wid Wm), h 131½ Orange.
Unckles Geo C (Eva) (Pioneer Garage), h 1111 9th.
Unckles Robt C (Pioneer Garage), h 1021 Isabella.
United Light, Fuel & Power Co, F G Fuhrman agt, 1170 Orange av.
Urbine, Otilia, maid 823 Tolita av.
Uribe Frances, presser Coronado Cleaning & Dye Works, r 712 F av.
Uribe Jos, presser Coronado Cleaning & Dye Works, h 712 F av.
Utt Grace, tchr Coronado High Sch, r 720 C av.

V

Valdez Cristosta, dishwasher Hotel Del Coronado, r The Nadeau.
Valdez Minnie Mrs, lndrs Hotel Del Coronado, h 1615 San Luis av.
Valdez Refugio, dishwasher Hotel del Coronado, r The Nadeau.
Valenzuela Tony, firemn Hotel Del Coronado.
Van Blarcom A J, firemn.
Van Blarcom Kate, dishwasher Hotel Del Coronado, r The Nadeau.
Van den Berg Peter H, detective, h San Miguel cor Pomona av.
Vanderbilt Apartments, H T Christanson prop, A av s e cor 10th.
Vandervort Alice, waiter Hotel del Coronado, r The Oxford.
Vanelana Tony, cook, r 1223 Orange av.
Van Loon John W (Emma), painter, h 1338½ Ynez pl.
Van Ness Albt (Esther B), elev opr Hotel Del Coronado, h 128 I av.
Vannubo Caroline, cook Claus Spreckels.
Van Vleck Earl R (Mary A), lab, h 531 J av.
Van Winkle Peter (Eleanor), h 527 A av.
Verdeckberg Earl, winemn Hotel Del Coronado.
Verdon Wm H (Mamie J), electr 1120 Orange av, h 252 F av.
Verdusco Benedicta (wid Juan), h 205 C av.
Verdusco John, lab, r 205 C av.
Verdusco Michl, lab, r 205 C av.
Vickerson Mamie, waiter Hotel Del Coronado, r The Oxford.
Victoria Apartments, 910 E av.
Vincent Geo J (Elsie), clk P O, r San Diego.
Vlahos Thos, porter Hotel Del Coronado, r 1223 Orange av.
Von Tesmar Frank (Alice), cashier The Bank of Coronado, h 1037 Star Park.
Vulpat John, h 769 J av.

W

Waddell Nancy B, r 929 Olive av.
Waddington Albt H (Ruth A), (A H Waddington), h 1164 Orange av.
Waddington A H (A H and R A Waddington), suits 1166 Orange av.
Waddington Ruth A Mrs (A H Waddington), r 1164 Orange av.
Wagner Helen, dishwasher Hotel Del Coronado, r The Nadeau.
Wainman Ethel, waiter Hotel Del Coronado, r The Oxford.
Walen Evelyn Mrs, r 633 A av.
Walker Wm (Harriet), mech, h 134 H av.
Wall Jean, waiter Hotel Del Coronado, r The Oxford.
Wallace Margt, seam, r 720 C av.
Walruff J, winemn Hotel Del Coronado.
Wardlow Catherine, slswmn, r 1336 Ynez pl.
Wardlow J Fred (Olive), painter Hotel Del Coronado, h 1336 Ynez pl.
Wardlow Joyce M, r 1336 Ynez pl.
Wardlow Katherine, slswmn Coronado Dry Goods Co, r 1336 Ynez pl.
Warner Agnes Mrs, h 9tn cor F av.
Warner B M, mgr Coronado Beach Properties, operating, h 952 E av.
Warner Caroline M (wid Peter), r 1040 Adella av.

Barney & Barney
Insurance
Bonds, Loans
Liability
Compensation
PACIFIC MUTUAL LIFE INS. CO.
Scripps Bldg.
Rooms 207-209

ALLEN'S MILK
Producers and Distributors of
PURE MILK
FAMILY TRADE OUR SPECIALTY.
ALLEN'S DAIRY
RURAL No. 2
ALLEN'S CREAM

HOTEL CHURCHILL
AMERICAN AND EUROPEAN
NINTH AND C STREETS
ABSOLUTELY FIREPROOF
Breakfast, 50c and $1.00
Luncheon, 50c and $1.00 Dinner, $1.00
GEORGE L. MAYNE, MANAGER

John Burnham & Company
212-214 TIMKEN BUILDING
REAL ESTATE
LOANS
AND INSURANCE

Johnson-Saum Company
FUNERAL DIRECTORS
✣
LADY ASSISTANT
✣
N. W. Cor. Fourth & Ash
✣
TELEPHONES
SUNSET, MAIN 158
HOME 1158

A COMPLETE LIBRARY
of the latest City and State Directories of the United States and Canada, on file at office of
Merchants Association
608 Timken Building
861 6th St.
No Charge for Single Reference
SAN DIEGO DIRECTORY COMPANY

Warren Lottie (wid H M), drsmkr, 1111 Orange av, r San Diego.
Warriner M Mrs, asst housekpr Hotel Del Coronado.
Washington Fish Market, Demetre Bros & Telefone props, 1015 Orange av.
Watson C R, elev opr Hotel del Coronado.
Watson Henry L (Eleanor E), h 550 A av.
Watson J Wm (Mabel L), slsmn, h 831 D av.
Watson Martha M, student, r 823 Tolita av.
Watson Reginald N (Althea), h 823 Tolita av.
Watson Roberta B, r 823 Tolita av.
Watson Ruth A, nurse, r 823 Tolita av.
Watson Scott E (Alice E), dentist, h 730 Orange av.
Wearden Thos, yardmnn Hotel Del Coronado, r The Salito.
Weaver Dudley F (Nora J), auto opr, h 826 Tolita av.
Webb Annie W (wid G V), h 899 Adella av.
Webb Edgar E, clk P O, r San Diego.
Weber Grant E Kathryn R), clk, h 812 D av.
Weber Herman (Margaret), lndymn, h 619 G av.
Webster Helen H (wid David), tchr, h rear 823 Tolita av.
Webster W B, elev opr Hotel Del Coronado.
Wehe Jos W (Rose), eng, h 915 D av
Weinman Anna, waiter Hotel del Coronado.
Weisgerber Chas (Gundhill P), carp, h 771 F av.
Weisgerber Frank, carp, r 771 F av.
Welch Elmer S (Edna H), mgr Southern Trust & Comemrce Bank Coronado Branch), h 364 A av.
Welch Frank H (Mary B), watchmn, Hotel Del Coronado, h 920 F av.
Welch Leon C, r 920 F av.
Welch Rolland V, r 920 F av.
Weller Hannah M Mrs, lndrs, h 812 F av.
Weller Lillian Mrs, lndrs Hotel Del Coronado, r The Oxford.
Welsh Katherine Mrs, h 1008 9th.
Werner Jacob A, h 714, 9th.
Wertz Edna, waiter Hotel Del Coronado.
West Clarence B (Oralee), clk, h 1108 2d.
Western Union Telegraph Co, Hotel Del Coronado.
Weston Grace, student, r 820 Tolita av.
Weston Henry G, with N Gardener & Co, r 820 Tolita av.
Wheaton John A (Belle), h 176 J av.
Whitaker Henry S (Florence E), h 263 D av.
Whitehead Alfaretta, r 918 B av.
Wiggins Catherine, waiter Hotel Del Coronado, r 1203 Orange av.
Wiggins M Augustus (Kath), watchman Hotel Del Coronado, h 1203 Orange av.
Wiley Julia (wid Jas), housekpr 1211 Orange av.
Wilkening Pauline C, h 732 Margarita av.
Willett Marie E Mrs, drsmkr, h 869 A av.
Williams Harry (Beulah), jeweler, h 714 5th.
Williamson Marianne, tchr, Coronado Public School, r San Diego.
Wilson Bessie, waiter Hotel Del Coronado, r The Oxford.
Wilson Dennis B (Evelyn), auto opr, h 848 Olive av.
Wilson Dorcas M (wid W L), r 722 F av.
Wilstach B E, housemn Hotel Del Coronado, r The Salito.
Winchester Chas J (Isabelle F), h 765 C av.
Winchester Fredk C (Mary H), real est, 945 Orange av, h 544 A av.
Winslow Carmi (Charlotte), h 560 A av.
Winters Wm F (Madeline), creamerymn, h 810 A av.
Withey Lena M (wid Anson), h 717 C av.
Woelfton Mabel, cook, h rear 209 Orange av.
Wood Ella B (wid A B), h 418 D av.
Wood Geo A, r 418 D av.
Wood Geo W (Sarah H), gasoline and oils, h 357 J av.
Wood John Rev (Emeline M), pastor First M E Church, h 686 H av.
Wood Percy A, deckhand S D & Coronado Ferry Co, h 145 D av.
Wood Ralph C, r 418 D av.
Wood Rose V, student, r 357 J av.
Wood Wm, janitor Hotel Del Coronado, r The Salito.
Woods Gladys S Mrs, r 503 10th.
Worden Rachel, lndrs Hotel Del Coronado.

PARADISE VALLEY SANITARIUM
NATIONAL CITY, CAL.

CHAS. R. McCORMICK LUMBER CO.

Wholesale and Retail Dealers BOTH PHONES

OFFICE, YARDS, PLANING MILL AND WHARVES
FOOT OF 24TH, ON BAY

Worth Jehoiada, r 416 B av.
Worthen Chas E (Myrtle L), aviator, h 401 K av.
Worthington Robt L (Louise), h 430 Palm av.
Wright Alice, nurse, 1156 Isabell av.
Wright Frank W (Martha B C), h 1217 9th.
Wright Melville S (Madge S), asst mgr, h 920 B av.
Wuelfesting Mary, lndrs, r The Oxford.
Wyatt Chas F (Isabelle), mining, h 356 A av.
Wyatt Marjorie, r 356 A av.
Wyckoff Wilson, vegetablemn Hotel Del Coronado.
Wyman Anna, waiter, r The Oxford.

Y

Yafune Geo, bar boy Hotel Del Coronado.
Yates John C (Beatrice A), phys, h 700 1st.
Yenawine Geo L (Susan S), blksmth, h 270 B av.
York Chas, housemn, r The Salito.
York Frank, dishwasher Hotel Del Coronado, r The Salito.
Yorks Chas, housemn Hotel Del Coronado.
Yoshida Geo I, dishwasher Hotel Del Coronado.
Yoshida Joe, gardener, h 5th cor Pomona av.
Yoshida Takena, maid, Hotel Del Coronado.
Young Herbt G (Edna C), capt S D & Coronado Ferry Co, h 930 10th.
Young Leslie F, student, r 833 I av.
Young Thos C (Mary F), mining, h 833 I av.
Yuda Chuji, gardener, h 1043 E av.

Z

Zalabak Frank F, porter Hotel Del Coronado, r The Salito.
Zembsch Emma (wid Laurence), h 625 4th.
Zimmerman A, chef grill room Hotel Del Coronado, r 1223 Orange av.
Zumbach Gottfried (Kate), cook, h 115 I av.

DEL MAR

24 4-10 miles N of San Diego. Elevation 100 feet.

Baker Jas H, ranch hd.
Baker John, eng.
Ballenger Frank S, painter.
Bertinicini Albino, asst eng Del Mar Water Light and Power Co.
Bludworth John M (Mary J), deputy sheriff.
Borden Robt L (Mary G), foremn.
Brunner John, rancher.
Clark Jas, rancher.
Cordero Hyinio, lab.
Cordero Lauro, rancher.
Cordero Martin, tmstr.
Cordero Nicholas, lab.
Cota Alex, auto opr.
CotaAlfd W, poultry.
Cota Raymond, foremn Santa Fe Ry.
Cox C W, rancher.
David Paul, gardener.
Dawson Alfd, rancher.
Dawson Barbara Mrs.
Dawson Frank.
Dawson John, garage.
Del Mar Golf Links.
Del Mar Mercantile Co, M M Jauregui prop.
Del Mar Water, Light & Power Co, F H Toole sec mgr.
De Selm John.
De Selm Lena, tchr Del Mar sch.
De Selm Rena, tchr Soledad sch.
Dietrich Paul R (Clara L) rancher.
Estes Lucy.
Estes Nathaniel H, bldg contr.
Estes Ruth N, tchr.
Foote Geo F (Jeannette).
George L W, tel opr.
Ginn Maurice E.
Gonzalez Manuel, rancher.
Gray John F.
Gray Mulford C.
Grice Clayton R, rancher.
Gruetter Wm F, rancher.
Hafeli August, rancher.
Hafeli John, rancher.
Hafeli John jr, rancher.
Hafeli Mary, rancher.
Hafeli Paul P, rancher.
Hammond Janie, tchr.
Hampe Christ, rancher.
Hampe Harry, rancher.
Handley O Berry.
Hernandez Balentia.
Hernandez Jesus, lab.
Hillman Paul.
Howard Frank R, clk.
Hyer Wm E, bldg contr.
Jauregui Benj, rancher.
Jauregui Mororcelino M (Del Mar Mercantile Co) and Postmaster.



FRANK
F E G E R
SAN DIEGO'S LEADING MERCHANT TAILORS
243 WEST F
PHONE MAIN 1287
B R O S
JOHN



Catering Our Specialty

CALIFORNIA DAIRY KITCHEN

STEAKS, CHOPS, FISH AND GAME IN SEASON
OUR DINNERS WILL PLEASE OPEN ALL NIGHT

Lunches for Auto Parties

1149 FOURTH STREET PHONE, MAIN 944

Electric Fixtures and Supplies
HARTWELL ELECTRIC CO. DESIGNERS AND MANUFACTURERS 955 SIXTH ST.

GOODYEAR CORD FABRIC AND TRUCK TIRES
GOODYEAR Service Station
Laursen and Henrich
AUTO Accessories
Vulcanizing
Retreading
11th and MARKET
PHONE MAIN 853

CALIFORNIA TRUNK FACTORY
Phone Main 3667
852-854
FIFTH STREET
TRUNKS and LEATHER GOODS That Wear
Buy at Our Factory and Save Money
The Store with the Revolving Wheel

Jauregui Pedro, rancher.
Jones Geo H, rancher.
Kals Erie J, carp.
Kals Emma M, phone opr.
Keating Mary C.
Keating M C Rev.
Knechtel Frank, rancher.
Langenbach Fred, asst eng Del Mar Water, Light & Power Co.
Long C E.
Lynch Carl, mech.
McClelland Robt J, surveyor.
McGonigle Helen, rancher.
Marquez E.
Martinez Y, lab.
Matthews Edgar M, rancher.
Meklensek Clarence, rancher.
Meklensek Hilma Mrs, rancher.
Meyer Bert R, eng.
Murphy Archibald D, eng.
Murphy Anthony D, supt Del Mar Water, Light & Power Co.
New Stratford Inn, W H Sibbald mgr.
Niemann Milton, rancher.
Niemann Wm (Bertha), township justice.
Niemann Wm jr, rancher.
Oceanside Mutual Water Co, Wm G Kerckhoff pres, H W Keller v-pres
Reed David C (Mary R), rancher.
Reed Mary R Mrs.
Reinback Flora, rancher.
Rimback Chas, rancher.
Rouse Clarence, rancher.
Sabalo Nabor, rancher.
Sachs Harley, prop Torrey Pines Garage.
Sachs John W, rancher.
Sachs Oscar S, mech.
Salazar Feliz, ranch hd.
Santa Fe Ranch.
Sapeder Sabino, lab.
Schuman Georgia Mrs.
Scripps Catharine P (wid W A).
Sibbald Wm H, mgr New Stratford Inn.
Silvas Abel, rancher.
Silvas Benito, rancher.
Silvas Clara Mrs.
Silvas Domingo, blksmth.
Silvas Fred, tmstr.
Silvas Mary Mrs.
Sopeda Sabino, tmstr.
South Coast Land Co.
Southworth Grace B.
Southworth Harry W, rancher.
Stafford Edwd D, rancher.
Stelling Fred, rancher.
Stelling Gustav L, rancher.
Stelling John, rancher.
Stelzner Lizzie Mrs. gen mdse.
Stevens Edwin R, rancher.
Stevens Jennie C Mrs.
Stevens Susanna Mrs.
Stoddard Jas B, apiarist.
Stolzy Horace (Effie), rancher.
Storm Chas E, mech Stratford Inn Garage.
Stratford Inn Garage.
Switzer Edwd (Anna), rancher.
Torrey Pines Garage, Harley Sachs prop.
Vanderlip Chas N, rancher.
Villa Louis, rancher.
Vincent Devond K Mrs.
Waters Wm W, rancher.
Weed Georgie D Mrs.
Welte Andw C, rancher.
Welte Edwd H, rancher.
Welte John W, rancher.
Welte Lydia F.
Wetzer Eugene F, rancher.
Wilson Wm, rancher.
Zarn Jos, rancher.
Zarn Melcher (Catherine), rancher.

DESCANSO

42 6-10 miles E of San Diego. Elevation 3540 feet.

Benton Geo W (Louisa M), rancher.
Berg Alfd J, barber.
Berg Nina A.
Berkey Wm A.
Boulden Grace A Mrs.
Boulden S A, forest ranger.
Bowden Edwd D, rancher.
Brenner Carl O, rancher.
Brown Alfred J, rancher.
Brown Fred, rancher.
Byers Y H, miner.
Ellis Chas (Ysidora).
Ellis Chas H (Ellis Ranch).
Ellis Henry D (Ruth J) (Ellis Ranch)
Ellis Ranch (H D and C H Ellis).
Flinn Frank A, rancher.
Flinn Julia.
Flinn Mary (wid Jas E).
Flinn Mary B.
Garbani Benj, rancher.
Greene Chas P, mining.
Griffin Chas O, rancher.
Griscom Beatrice, rancher.
Groome Christine E Mrs, tchr Descanso sch.
Groome Stanley C (Christina), apiarist.
Higgins Herbt R, rancher.
Hulbert Ebenezer W, rancher.
Hulburd Horace B, rancher.
Hulburd Horace R.

INSURANCE BONDS
NELSON L. COLEMAN
410 B STREET TEL. MAIN 999
MORTGAGE LOANS

Victrolas
Grafonolas
Brunswicks

Thearle Music Co.
640 BROADWAY

"Everything in Music"

Hulburd Ranch Hotel.
Johnson Anna S Mrs.
JOHNSON HENRY M, postmaster.
Kingston Jos, rancher.
Kinney J W, rancher.
Linstedt Erik, rancher.
Marshall Carrie L Mrs.
Marshall Lawrence E, hotel.
Martin Everett, rancher.
Martin Granville, rancher.
Martin John, rancher.
Martin Wm T, forest guard.
Oak Grove Store, A A Titus mgr, gen mdse.
Palmer Irving L (Helen A), hotel prop.
Palmer Ira T, rancher.
Swain Morris L, rancher.
Swain Sarah L (wid S P).
Taylor Geo J, rancher.
Taylor Jas K, rancher.
Tibbles Walter, rancher.
Titus A A, mgr Oak Grove Store.
Walker Chas M, miner.
Whitney Lois Mrs.
Young Jas, lab.

DULZURA

29 8-10 miles SE of San Diego. Elevation 1100 feet.
Adams R L.
Allen Isaac W, farmer.
Allen Wm, apiarist.
Bennis Saml, farmer.
Bratton Chas.
Bratton Martha E Mrs.
Burroughs Chas, miner.
Camp Chas A, prop Dulzura Inn.
Camp Lillian J Mrs.
Carly Victor, rancher.
CLARK ELAM, postmaster.
Clark Fred R, rancher.
Clark Josephine E, tchr.
Clark Lila A Mrs.
Cramer Ed, grocer and cottages for rent.
Damren Randall, clk.
Dennison Monroe D, farmer.
Dennison Wm E, rancher.
Donohoe Alonzo H, apiarist.
Donohoe Stephen S, miner.
Dulzura Inn, C A Camp prop.
Fauquier Henry C, farmer.
Hagenbuck Chas H (Nellie), rancher
Hagenbuck Henry H, gen mdse.
Harvey Leon N (Ona), stockmn.
Harvey Louis (Clara L), rancher.
Houk Florence, tchr.
Lane James M, farmer.
Lane Russell H, farmer.
Lane Sidney S, farmer.
Larsen Lars, beekpr.
Liniger John F, miner.
Lipec Lepold (Hedwig) apiarist.
McLeran Benj, apiarist.
Maples Cornelius W, watchmn U S Immigration Service.
Marron Juan, lab.
Moore Geo H.
Moore Roger, rancher.
Moore Theo L.
Moore Walter, rancher.
Nicol Peter.
Peterson Martin V (Amy T), dairy.
Plumer Chas.
Plumer Frances, nurse.
Rowe John (Alice L), farmer.
Sears Aubrey, stockmn.
Sheckler Benj R, farmer.
Small Edwin F.
Spies Edwin, watchmn U S Immigration Service.
Strong Howard S, apiarist.
Walker Albt A, rancher.
Walker Leo G, farmer.

LEGS
ARMS
CRUTCHES
ARCHES
ELASTIC
BELTS
STOCKINGS
APPLIANCES
DEFORMITY APPARATUS



REPAIRING AT REASONABLE CHARGES

SAN DIEGO ARTIFICIAL LIMB CO.
211-217
McNeece Bldg.
N.W. Cor. 5 & F St.
PHONE MAIN 1677

The CLASSIFIED LISTS in the Business Directory form the BEST BUYER'S GUIDE on earth. Try it.

BAGGAGE STORED FIVE DAYS FREE
AUTO TRANSFER

HOME
TRANSFER COMPANY
312 F ST. Tels., MAIN 2584—HOME 3310

Long Distance Hauls
Baggage and Furniture Handled with Care

STOLL'S MULTIGRAPH SHOP
LOUIS M. STOLL MANAGER
MULTIGRAPHING
AND ADVERTISING BUREAU
ADDRESSING
220 TIMKEN BLDG.
MAIN 16
TYPEWRITING
WE CAN FURNISH YOU A MAILING LIST OF ANY SIZE OR KIND


EMMA EGBERT WILLIAMS
Manager

HEBRON HOME

FOR AGED PEOPLE
(Incorporated)

Undenominational

Established by EMMA EGBERT WILLIAMS

24 Years experience in caring for aged people

1825 NEWTON AVE.

PHONES
HOME 3255
MAIN 3869

SAN DIEGO, CAL.

George Sears, President
C. O. Nichols, Vice-President
H. J. Hall, Cashier
Harry J. Humphrey, Asst. Cashier

Chartered November, 1907

Cuyamaca State Bank

EL CAJON, CAL.

Capital $25,000 and Surplus $6,000

Fully Protected by Burglary Insurance. Officers Are Under Bond.

THE BIG GARAGE

E. REX GORTON, Prop.

AUTOMOBILE SUPPLIES, MODERN IN EVERY RESPECT

FORD AGENCY

Tels., Home, El Cajon 101 and Pacific, La Mesa 46-W2 El Cajon, Cal.

El Cajon City Directory

1919

EL CAJON CITY GOVERNMENT

TRUSTEES

H L Griswold.
O D Imes.
B F McKinney.
J A McKinnon.
Mrs L L Knowles.

OFFICERS

Attorney—M W Robbins.
Clerk—Mrs Louise E Starr.
Treasurer—Mrs Annie Stansfield.

JUSTICE OF THE PEACE

J H Burtch.

PUBLIC LIBRARY

Mrs Flora Hewson.

A

Adams Abel, harness mkr.
Algier Geo L, farmer.
Algier Mrs Jessie L. contr.
Anderson Sampson, rancher.
Arballo Clara Mrs.
Archibald Saml S, rancher.
Armitage Anthony A, rancher.
Arnold Ira E, foremn.
Asher Alpheus R, rancher.
Asher John R, mech.
Asher Robt, rancher.
Avis Mary C Mrs.
Avis Oscar B (Mary C), sec-treas The El Cajon Machine Co.
Avis Paul G, plumber.

B

Bailey Mary A Mrs.
Ballantyne Arthur, sec-treas W H Hall Co Inc.
Ballantyne Arthur jr, mach.
Ballantyne John, rancher.
Ballantyne Lillian A, bkpr Cuyamaca State Bank.
Ballantyne Lillian M (wid Thos).
Ballantyne Mabel A Mrs.

INGLE MANUFACTURING CO.
KITCHEN OUTFITTERS
725 FIFTH, THRU TO 726 SIXTH ST. SAN DIEGO, CAL. FACTORY, 623-633 G STREET

It's Our Business to Mind Your Business

LOUIS C. MASTEN

Main 212 919 SIXTH STREET

Place the Management of Your Property in Our Care

NOTARY

Ballantyne Theodora Mrs.
Barnes Wm J.
Bates Columbia E.
Bates Harry C, rancher.
Bates John S, mach.
Bates Julia K.
Beatty Frank R, orchardist.
Beatty Lillian E Mrs.
Benkfelt Bruno W, rancher.
Benny J T, tmstr.
Bentley Chas, rancher.
Benyon Benj (Alice), rancher.
BIG GARAGE THE, E Rex Gorton Prop. (See adv.)
Birdsey Fred G, rancher.
Bliss Mark D (Mary E), cement
Boettcher Louis (Caroline M), carp.
Botroff J B.
Bowman Eddy H (Lidia M), rancher
Boyd Chas L (Melvina F) (El Cajon Machine Co.)
Brashear Chas C (Emma E), real est
Brenner Homer D, clk.
Brenner John J (Sadie C), cigars & billiards and barber.
Brown Carolyn W Mrs.
Brown Chas E, rancher.
Brown Joseph J, horticulturist.
Brown Ruey E, tchr El Cajon Valley Union High.
Bruce Andw (Bertha L), rancher.
Bruce Wm, rancher.
Brunson Mary V.
Brunson William S, farmer.
Bunch Comfort Mrs.
Bunch Oliver F, rancher.
Burger Henry J (Jennie), slsmn.
Burger Roy H.
Burns Jos, lab.
Burtch J H, justice of the peace, r Lakeside.
Busch Louis P, hlpr The Big Garage.
Bush C J, rancher.
Bushell Herbert J, farmer.
Butts John A.
Butts Kate M.
Butts Myrtis A.

C

Caillaud Moses, rancher.
Caldwell Jos R (Ella C), v-pres and sec Stell-Clark Co.
Cameron John (Anna A).
Campbell Cornelia E Mrs.
Campbell Ernest J, mgr.
Cannon Geo P (Florence V), rancher
Cannon Richard L, rancher.
Carr E L, rancher.
Carter Chas V, rancher.
Cassey Michl H, mach.
Chamber of Commerce, Frank E Graves sec.
Chase Rancho.
Clark Chas C (Rose B), gen mdse.
Clark C Chalmers (Elsie S).
Clifton Charles M, farmer.
Clifton Edwd, farmer.
Clifton Mary Mrs.
Collard Wm H (Georgia), rancher.
Contreras Manuelo (Rosario), lab.
Contreras Reyes (Isabel), flume tndr
Cooley Vernon R, rancher.
Coombs Forney (Amelia R).
Coon Darius S, rancher.
Corona Hotel, Mrs. W E Starr prop.
Cowles Fred E, rancher.
Creamer Ancil L (Mary E), farmer.
Creamer Mary E, mail carrier.
Crawford S B, cook.
Criswald Herbert, meatctr.
Critcher Florence K.
Critcher Geo, rancher.
Crocker J Elmer (Alice E), rancher.
Crouch C C.
Culbertson Allen H, rancher.
Culbertson Anne S, tchr.
Culbertson Harry (Ruth L), pres S D Co Mutual Fire Ins Co and sec El Cajon Packing Co.
Cummings Rolla B (Barbara), clk, C C Clark.
Cutler Leslie J (Clara B), prin El Cajon Valley Union High.
CUYAMACA STATE BANK, George Sears Pres, C O Nichols V-Pres, H J Hall Cashr, Harry J Humphrey Asst Cashr, Tel El Cajon 8.(See adv.)

D

Delacoure E W S, rancher
Dennis David R, carp.
Dennis Frank T, tailor.
Dennis Mary E Mrs.
Dent Saml A (Susie), bakery.
Dickinson Geo A, rancher.
Dickinson John C, rancher.
DODSON JOHN H (Dena B), postmaster, nurseryman and member El Cajon Park Board.
Dominguez Benedita.
Dorman Sarah J Mrs.
Doubleday Willard M, rancher.
Draeseke Wm (Sarah), rancher.
Duley Michael (Lillian M), rancher.
Dunkin Geo W, rancher.

IRWIN & CO.

HAY, GRAIN
FLOUR,
MILL FEEDS,
POULTRY
FEEDS,
GRAIN BAGS.
WOOL BAGS,
SACK
TWINE,
COAL

Main office
FOURTH AND h
PHONES:
MAIN 440
HOME 1440

Ross & George

Bookbinders
Blank Book Manufacturers
and Paper Rulers

860 Third

William Kettner
GENERAL INSURANCE
Tel., Main 2183 334-335 SPRECKELS BUILDING

SAN DIEGO FARM & MORTGAGE COMPANY
617 "E" STREET TIMKEN BLDG.
PHONES Pacific 1841 Home 2245
FARM LANDS
SURETY BONDS
GENERAL INSURANCE
BUILDING LOANS

MAIN 982
TRANSFER
SHEPHERD'S TRANSFER and STORAGE
1140 3rd

Pfahler Buelow & Fisher
Commercial Linotype Compositors
860 3RD

Durbin Adelbert G (Emma), rancher
Durbin Mary E, tchr.

E

Eckhardt O Ross, clk Stell-Clark Co.
El Cajon Citrus Association, H. E. Maydole mgr.
El Cajon High School, H H Cutler prin.
El Cajon Hotel, Ben H. Smith prop.
El Cajon Machine Co, J A Mackinnon pres, O B Avis sec-treas, garage.
El Cajon Meat Market, Jos Karrer prop.
El Cajon Packing Co.
El Cajon Raisin Co., Edwd Fletcher pres.
El Cajon Valley Chamber of Commerce, R. T. Robinson jr pres, F E Graves sec.
El Cajon Valley News The (weekly) Smith & Son publishers.
El Granito Mineral Springs.
Embleton Arthur, lab.
Embleton Philip, rancher.
Embleton Wm R (Agnes M), rancher.
Esler Saml M (Elizabeth), rancher.
Estrada Thomas C, blksmth El Cajon Mach Co.
Evans Sarah M.

F

Farley Jas B, rancher.
Farley Zemula C.
Ferrill Herbt E, rancher.
Ferrill Katherine Mrs.
Field Alfd S, tmstr.
Fisher Franklin P, gardener.
Fisher J B, rancher.
Fitchett Murty L, rancher.
Fletcher Edwd, prés El Cajon Raisin Co, r San Diego.
Flores Pedro.
FORD AGENCY (El Cajon) E Rex Gorton. Tel El Cajon 101.
Fordham Howard N (Anna E), tchr El Cajon Valley Union High.
Forney Lester L (Ametia).
Forney Louis, rancher.
Fouble J R, mach Big Garage.
Frank Edwd S (Frank & Hill), r San Diego.
Frank & Hill (E S Frank, H H Hill), drugs.
Freeman Chas R (Anna B), lab.
French Henry M.
French Lillian R, tchr Meridian sch.
Funk Harry, auto opr.
Funk Wm, butcher.

G

Gabour Louis, rancher.
Garcia Antonio J, blksmth, El Cajon Mach Co.
Gardner Nathanniel.
Garrettson Ranch, Garrettson Inv Co, San Diego, owners.
Garrigues Laura, tchr Hillsdale sch.
Garvin Francis E, painter.
Goldsberry Charles C (M Elsie).
Gore Mary (wid Marcus).
GORTON E REX (Tillie N), Ford Agency and Prop The Big Garage. Tels Home El Cajon 101, Pacific La Mesa 46-W2.
Gracia Antonio J, blksmth The El Cajon Mach Co.
Graves Anson D.
Graves Dorothy, student.
Graves Frank E (Frances) Real Estate and rancher. Tel El Cajon 701, h Pepper Drive. Tel El Cajon 262.
Graves Geo S.
Graves Grace, student.
Graves Jack.
Graves Olin, bkpr.
Graves Sarah W, tchr.
Gray Geo F, dep State Labor Commr.
Graybiel Adelaide.
Graybiel Mary.
Green Missouri E Mrs.
Griswold Herbert L (Myrtle T), auto opr El Cajon Meat Market.
Grosse Bertha L.
Grosse Harold R, rancher.
Grott Gotthard, rancher.
Grove Katherine G Mrs.

H

Hall Florence E.
HALL HARRY J (Louise M), cashier Cuyamaca State Bank.
Hall Julian E.
Hall Louise M.
Hall Rexford.
Hall Wilson D, pres W D Hall Co inc.
Hall W D Co, Inc, W D Hall pres, Arthur Ballantyne sec-treas, lmbr and hdw.
Hallam Ted, rancher.
Hannay Allen B, rancher.
Hanning Howard, rancher.
Harbaugh Bros Ranch, J S Scott mgr
Harmon Frank (Mollie), millmn.
Harmon Wayne.

More Value for Less Money
Whiting-Mead Commercial Co. OF SAN DIEGO
Home Phone 3499 Sunset, Main 709
Plumbing Material, Paints, Pipe, Hardware, Roofing Paper
Wall Board, Sash and Doors
OFFICE AND WAREHOUSE, FIRST N. E. COR. G

Harp Walter, lab, r El Cajon Hotel.
Harrington D D.
Harrington Reuben B (Emma B), rancher.
Harris G T.
Harris Helen, student.
Harris Jas A (Minnie L), real est.
Harris T G.
Hartman Katherine E Mrs.
Head Genevieve Mrs.
Head Jos F, rancher.
Head Thos (Virginia), auto opr.
Hearst John, miner.
Hemsley Charles (Alice), rancher.
Henderson Wm R, rancher.
Herlow T A (Sophy A), rancher.
Herolz, Richd A (Pauline), rancher.
Hewson Flora S, librarian.
Hicks Thos J, gardener.
Higday Albt J (Ethel O), rancher.
Hill Harry H (Carrie), (Frank & Hill).
Hollenbeck Lorenzo B, rancher.
Holt Geo H, real est.
Home Telephone Co.
Honicke Robert, painter.
Horton Mary R Mrs.
Howe John J, millmn, r San Diego.
HUMPHREY HARRY J (Grace), asst cashr Cuyamaca State Bank.
Hughes Lafayette R (Ada V), carp.
Hyde Eugene, carp.

I

Imes Oliver D (Eva V), agt Union Oil Co.

J

Jackson Charlotte.
Jackson Thos R.
Johnston Isabella Mrs.
Johnston Jas F, harness mkr.
Jones Danl M, meat ctr.
Jones Edwin G, farmer.
Jones Harold.
Jones Mary C Mrs, steno F E Graves.
Jones O D, agt Union Oil Co.
Jones Paul E.
Jones Wm B, meat ctr, r Grossmont.
Judson C S.
Junghaus Ernst, farmer.

K

Karrer Jos (Amelia), prop El Cajon Meat Market.
Keifhein Alfred J, rancher.
Kemp Henry C L, foremn Garrettson Ranch.
Kennedy Mary, prin El Cajon sch.
Kennedy Walter S, rancher.
Kenny Patk, rancher.
Kessler Harry H (Bell M), rancher.
Kessler Phillip L, rancher.
Kinne Isaac, rancher.
Kitzberger Anton W (Dora).
Knobel Abraham, atty.
Knowles David M, hotel.
Knowles Lethia L
Knowles Mary L.
Knox Amaziah L (Illa M), rancher.
Knox Chas R (Maude R), phys.
Knox Mabel, nurse.
Kolebeck Otton, blksmth.
Kruemling Alice.
Kruemling Theodore F (Mary A).

L

Lallement Desire, rancher.
Lamadrid Thos, blksmth El Cajon Mach Co.
Lamb Edwd (Iva P), rancher.
Lampe Harriett Mrs.
Landis Felix (Alice K), rancher.
La Pointe Eugene Rev.
Laraway Erwin W, rancher.
Lattimer Adelford W (Lattimer Bros).
Lattimer Bros (A W & Frank), ranchers.
Lattimer Emma H Mrs.
Lattimer Frank (Lattimer Bros).
Lea Fred J J (Martha G), pres and mgr Pedrara Onyx Co.
Lee Geo M, painter.
Legge Geo, real est.
Lemberger Lina Mrs.
Lemberger Nina.
Liffreing Isabella.
Liffreing Nat, rancher.
Liljenberg Anna S Mrs.
Liljenberg Edwd.
Lidstrom John E, shoe repr.
Liscoe Emma L, rancher.
Liscoe Isabella, tchr.
Little Medora M (wid Wm R).
Lloyd Jessie B (Anna F), auto opr El Cajon Stage.
Locke Clarence E, rancher.
Locke Eva D Mrs.
Locke Howard H, rancher.
Locke Jane A Mrs.
Lopez Jose, lab W D Hall Co.
Lopez Mauris J.
Lucksinger Fred (Amelia), rancher.
Lynde Frank, gardener.

Mc

McAuliffe John
McCarthy Thos, rancher.
McKeever Ray W, rancher.

4% AND SAFETY
$1.00 OPENS AN ACCOUNT
SOUTHERN TRUST & COMMERCE BANK
U.S. GRANT HOTEL BUILDING

BECKER BROS. AUTO WRECKERS
1323 1st. USED CARS, PARTS, TIRES AND ACCESSORIES Telephone Main 630

Money
TO LOAN ON ANYTHING OF VALUE
WHAT HAVE YOU?
CENTRAL LOAN OFFICE
761 Fifth Street, near F

McKinney Benj F, mail carrier.
McKinney Benj M, real est.
McKinney Clara R Mrs.
McKinney Laura E Mrs.
McKinney Richd F, rancher.
McKinnon John A (Clara), pres El Cajon Machine Co.

M

Magana Manuel, lab.
Manning Francis R, rancher.
Manning Frank W, bxmkr.
Manning Sarah A.
Marks D, lab.
Marshall Wm (Laura V).
Martens Robt, rancher.
Martin Alfd, rancher.
Martin Ralph W (Clara M), rancher
Martinez Vincente, lab.
Mathewson Eugene M D, r Bostonia.
Maydole H E, mgr El Cajon Citrus Assn.
Meachum Lee T (Inez), bkpr.
Meader John N (Maria A).
Meador Truman (Minnie), rancher.
Meadows Pearl.
Merchant Elizabeth S Mrs.
Merchant Erma A.
Mesa David.
Meza John, lab.
Miller Chas, rancher.
Miller Jos P (Artie W), rancher.
Montiel Eleutero, lab.
Montiel Manuel (Mary C), rancher.
Moody Albt, barber Thos McCay.
Moore Edwd W (Elsie B), rancher.
Moore Maurice E, carp.
Moore Raymond C, rancher.
Morales Fred.
Morales Jos, foremn S D & Ariz Ry.
Moriarty Ambrose F (Ella), rancher.
Morrison Christina Mrs.
Mote Edmund W (Daisy D).
Motte John A, foremn, W D.
Moyles David, stonectr.
Mueller Edwd.
Mueller Harriet G, bkpr Stell-Clark
Mukai Thos.
Munger Laura E.
Myer Theodore, with Stell-Clark Co.
Myers Michael F (Velma D), rancher

N

NEAL & WOLF Supt's Accident and Health Dept of The Pacific Mutual Life Insurance Co, 625 E, San Diego. (See left bottom lines and page 31.)
Nelson Mary Mrs.
Nelson Daniel J (Nancy P), rancher.
Nephew Rufus (Gertrude), contr.
Nichols Amos C, rancher.
NICHOLS CHAS O (Grace), v-pres Cuyamaca State Bank, r Bostonia.
Nichols Fanny T.

O

Ojedo Jesus, lab.
Oppenheimer Luther (Josephine), rancher.
Otis Geo A, with Union Oil Co.
Overmier Lucy J (wid Nelson).
Owens Jas R, mach.

P

Pacheco Raymond, lab .
Parker G B, rancher.
Parsons Eva C Mrs.
Parsons Harold E, rancher.
Parsons Willis N, rancher.
Paton Anne, tchr.
Patterson Fred N, rancher.
Patterson Harry W, rancher.
Patterson Sarah J Mrs.
Paul Edith (wid J M), fruit grower.
Perry C F, rancher.
Perry T J, rancher.
Phillips Albt N (Nellie M), carp.
Plant Mary C Mrs. tchr Santee sch.
Powell Frank, barber.
Presbyterian Church, Rev C F Richardson pastor.
Pryor Michel, lab.
Public Library, Mrs Flora Hewson librarian.
Puryear O T Mrs, clk, r Lakeside.
Putnam Caleb F, rancher.
Putnam Caleb F jr, cement wkr.
Putnam Jas B, rancher.

R

Ralston Meigs.
Ramirez Pedro, lab.
Ribero Joaquin, lab.
Richardson Chas F (Mary J), pastor Presbyterian Church.
Riggle Geo (Myrtle), slsmn Ford Agency (El Cajon).
Riggles J, bkpr Big Garage.
Rios Bery R, lab.
Rios Dionica Mrs.
Rios Dolly.
Rios Francisco, lab.
Rios John D, lab.
Rios John G, rancher.
Rios Juan, rancher.
Robbins Marcus W, city atty.
Robinson R T jr, pres El Cajon Valley Chamber of Commerce.
Rodig Alvin, rancher.

SUNSET ENGRAVING COMPANY
Commercial Artists and Engravers
9th Floor Timken Bldg.
MAIN 1517

A COMPLETE LIBRARY
of the latest City and State Directories of the United States and Canada, on file at office of
Merchants Association
608 Timken Building
861 6th St.
No Charge for Single Reference
SAN DIEGO DIRECTORY COMPANY

SERVICE BRANCH
936
SECOND STREET
NEAR BROADWAY
SAN DIEGO
SAVAGE TIRES
HAVE YOU SEEN THE SAVAGE SERVICE CREED?

W. F. LUDINGTON CO. GENERAL INSURANCE AND SURETY BONDS
234-235 SPRECKELS BLDG. MARINE INSURANCE

Rodig Chas E.
Rodriguez Felipe, lab.
Rodriguez Guadalupe, lab.
Rogers E E, poultry ranch.
Rolfe Wm B, rancher.
Rosenberger Chas E (Estelle), rancher.
Rosier Alolph, rancher.
Rosier Josephine.
Ross Alma.
Ruis Guadalupe (wid Ambrosia).
Ryan Elizabeth Mrs.
Ryan Ida M.

S

Salaz Annie Mrs.
Salaz Benj.
Salaz Dolores.
Salaz Manuella C.
Salazar John, lab.
San Diego & Ariz Ry.
Saunders Ellen Mrs.
Saunders Harry, rancher
Saunders Theo F, rancher.

SAVAGE TIRES AND GRAFINITE TUBES, Manufactured by the Savage Tire Co, Main and Sicard, San Diego. (See bottom lines and page 6.)

Scott I S, mgr Harbaugh Bros.
Sears Aubrey C, stockmn.
SEARS GEO, pres Cuyamaca State Bank.
Sears Myrtle E, tchr.
Shannon Mathias, carp.
Shea E L.
Shields Florence B.
Shope Parnie E (Modena), rancher.
Siedel H A, raisin grower.
Silva Medora, manicure.
Simmons Herbt, rancher.
Simpson Frank (Nora White), rancher.
Simpson Thor, rancher.
Simpson W H.
Sly Walter L (Minnie L), rancher.
Solis Antonio, lab.
Soper Sorin H (Ada), rancher.
Smith Alfonso, lab.
Smith Carroll H.
Smith Benj H (Maude), prop El Cajon Hotel.
Smith Clement O (Nellie G) (Smith & Son).
Smith Elizabeth, student.
Smith Jacinto, lab.
Smith John, lab.
Smith Jos M (Aurora), flume walker Cuyamaca Water Co.
Smith Nathaniel T, rancher.
Smith Olive E, student.
Smith Preston C (Smith & Son), r La Mesa.
Smith Thos, lab.
Smith Walter M, mach.
Smith & Son (Clinton O and Preston C Smith), publishers El Cajon Valley News and printers.
Spainhower Luther F, rancher.
Springstead Emma B Mrs.
Springstead Fred A, rancher.
Springstead Grace N.
Springstead Wallace L, rancher.
St. Mary's Catholic Church, Rev. Eugene Lapointe.
Stansfield Annie Mrs, gen mdse.
Starr C E.
StarrWinnie E Mrs, prop Corona Hotel.
Starr Winthrop (Louisa), farmer.
Stell Barbara (wid Geo).
Stell-Burgess Co.
Stell Henry (Victoria), rancher.
Stell Lloyd, rancher.
Stell Victoria Mrs.
Stell Wm (Mabel A). pres Stell-Clark Co.
Stell-Clark Co, Wm Stell pres, J R Caldwell v-pres sec, gen mdse.
Stewart Harry, nurse.
Stewart John H, foremn.
Stewart Mary Mrs.
Stough Elson S.
Stough Emma R Mrs, music tchr.
Stough Frank E (Emma), lab.
Stough Marion S, public steno & agt S D County Mutual Fire Ins Co.
Stuver Stephen T (Era C), rancher.
Swoboda John F, rancher.

T

Taylor Fredk (Nannie L), fruit packer.
Taylor I M, rancher.
Thacher Philip Storer (Ada L), Attorney-at-Law and Notary Public. Tel El Cajon 182 and 663.
Thompson Chas F, farmer.

TIP-TOP AND KLEEN MAID BREAD, manufactured by Snowflake Baking Co, 701, 16th, San Diego (See right bottom lines and page 8.)

Traders Securities Co, F E Graves pres.
Twelker Esther, tchr Japatul sch.
Tyner Afra Mrs.
Tyrrell Wm H.

Kelly's Welding Works
FORMERLY
Metal Welding Works
New Location
1149 Second St.
MAIN 2548

ATTORNEYS ATTENTION
Searches made for Defendants in all California Directories or throughout the United States.
Affidavits Furnished.
LOS ANGELES DIRECTORY CO., 818 Broadway Central Bldg., Los Angeles

PROCESS PATENTED BY THE SAVAGE TIRE COMPANY SAN DIEGO, CALIF
GRAFINITE TUBES
THE ONLY INNER TUBE GUARANTEED NOT TO STICK TO THE CASING

ORT IRON WORKS
PHONE MAIN 1920
11TH AND IMPERIAL AVE.

V

Vacher Eugene S (Josephine M), rancher.
Vasques Herman, lab.
Villevecencio Manuel, lab.

W

Walker Jos M, rancher.
Walsh Thos (Mary D), rancher.
Walter Louis.
Weddle J H, rancher.
Weddle J H, rancher.
Weddle Katherine.
Weddle Margaret,tchr.
Weddle Thos L (Mary P), rancher.
Whiting Geo E, orchardist.
Whitman O T, packer.
Wilhite Ora D, horticulturist.
Wilkes Frank E, millwright El Cajon Machine Co.
Wilkes Louis.
Williams Chas N (Bertha A), rancher.
Williams D Paul, pharmacist Frank & Hill.
Williams D P A.
Wilson Jas A, mach.
Winn J J.
Wise John S, rancher.
Wise Myrtle A.
Wohlferd Carl A (Lydia), farmer.
Woman's Assembly, Marion S. Stough sec.
Worley Chas M, rancher.
Wright Gail H.
Wright Harold W.
Wright Homer A.
Wright Raymond L.
Wurts Maurice, rancher.

Y

Yorba Antone, rancher.

HOMELAND BUILDING CO.
Dealers in
BUILDING MATERIAL and MILLWORK
GAS STATION
Oils, Tires Accessories
25 E 8th
National City, Calif.

Encanto Directory
1919

ENCANTO

6 6-10 miles E of San Diego. Elevation 200 feet.

Allen John.
Alverson S E, rancher.
Ambrecht Edwd, dairy.
Ambrecht Louis J, lndymn.
Amos Frank, cigar mkr.
Amos Geo jr.
Anderson Geo C, cigar mkr.
Anderson John, blksmth.
Anderson Yens, carp.
Aplin John B.
Atwood Harry R, bkpr.
Atwood John R, rancher.
Atwood Jos R.
Auston Osborn G, clk.
Bacon Frank C.
Bailey John, rancher.
Baker Geo B (Agnes), prop Crescent Stages.
Baker Harold.
Baker Henry E, gardener.
Barrows C H.
Barton G W Mrs.
Beed Lillian W Mrs.
Bennett Jesse.
Bennett M A Mrs, dressmkr.
Bentley Saml E, rancher.
Bradley G R.
Brooks Janette L (wid A O).
Buck Geo S, rancher.
Butler Alice M, tchr Encanto sch.
Butler Carl, driver.
Caldarella Sam.
Capin J I.
Capps Edwin M (Elfa C).
Carbone Frank.
Carey Jas F.
Carl Nella.
Carlton C S.
Carlton Edelbert D, rancher.
Casey Lawrence, rancher.
Chater Mary K Mrs, asst sec S D Humane society.
Chater N W.
Chewning Z, watchmn.
Clark John.
Clinkscales John A.
Colerider John M.
Corbett J B (Mary).
Cox Jas H, plasterer.
Cox Mary A Mrs.
Cox W J, rancher.
Creasy Edwd T (Nora), checker C S Hardy.
Crowe Carrie E, real est.
Davis Omar N (Callie H) (Encanto Supply Co).
Dawson Leslie B.
De Mortel Danl (Jennie), rancher.
Dodson D N.

Pfahler Buelow & Fisher
Commercial Linotype Compositors
860 3RD

Butternut Bread
Southern California Baking Co.
125-171 FOURTEENTH ST.
Main 578—Home 1578
Factory, Home 2174

V. WANKOWSKI & CO., INC.

V. WANKOWSKI, PRESIDENT W. McCLELLAND, VICE PRES. & SECY.

Loans, Real Estate, Insurance, Surety Bonds. PHONES: Main 2029 Home 1315 341-342-343 Spreckels Theatre Bldg.

Doran W M.
Dunlop Emory A, poultry.
Dunton Clarence L (Fannie).
Duross T.
Edmondson Benj (Minnie A), clnr and dyer.
Emeis H. T.
Emerson Benj F Laura B), jeweler.
ENCANTO POST OFFICE, J M Shaw, postmaster.
Encanto Public School.
Encanto Supply Co (Chas Frey Omar N Davis), gen mdse.
Evans John H, poultry.
Evans L W.
Evans T D.
Fahlen Oscar J, lab.
Fascher Herman.
Finell Andw J, acct.
Fisher W C.
French Jas M Mrs.
Frey Chas (Encanto Supply Co).
Fryatt G W, poultry.
Fryatt Helen, steno.
Fuller Geo A, pipe ftr.
Gerachi Jos.
Gerachi Tony, rancher.
Gibbs Lyman G, driver.
Golden A A.
Golden Edgar G, electr.
Green E Milton.
Guion Fred A, rancher.
Hale W E, rancher.
Hall Julia Mrs.
Halley Henrietta G Mrs, clk Whitney & Co.
Halley T C.
Hammond A B Mrs.
Hanes Frank F, carp.
Harrington J H.
Harris David G, lab.
Harrison Anna L, prin Encanto sch.
Hartley Mark, supt W A Shaules Co.
Helman Christian.
Hill D G.
Hill Jas, painter.
Hiller Gus L, real est.
Hitchcock Geo.
Houser Harold (Ora), rancher.
Houston H L (Kate).
Hubbell Geo.
Hubbell Susie.
Huefner Emil F.
Hume Jesse.
Hunter Luke, rancher.
Impink Jos, janitor Encanto sch.
Irgens J P.
Jaeger Fredk X.
Johnson Adelaide, seam.
Johnston J J, rancher.
Johnston Wm M.
Jorgenson Alma C, steno.
Jorgenson August, gen mdse.
Jorgenson Mabel A, clk Aug. Jorgenson.
Jurgen Henry, rancher.
Kimball Nettie M (wid E M).
Kittewich Paul.
Kling B M.
Krouse Chas, baker.
Kruger R, rancher.
Lake Alfd V (Zita), ins.
Lamb Harvey W Mrs.
Langley Jos G.
Layman Garrett.
Lewis J V.
Long Lucy.
Lorenzen Chas A, cigar mkr.
Lundell G, rancher.
McFadden Ranson H.
McNeil, Edwin
Mansfield Frank W.
Methodist Episcopal Church, Rev W. S Simons, pastor.
Miller Chas O, rancher.
Miller Frank C.
Miller John, rancher.
Miller John A (Phoebe A), lab.
Mohr Anton Mrs.
MonroeR P.
Moore P M Mrs.
Moortel Edwd, lab.
Morrison Frances Mrs.
Motzeck Aug J J, gardener.
Murray Francis P (Lilly F).
Nace Uriah T, poultry.
Ohlson M.
O'Meara Danl (Mary), mill wkr.
Palmer Lewis W, slsmn.
Patrick John C, painter.
Pelikan Vaclar, rancher.
Platto W H.
Potter Harry, waiter.
Powers W A, rancher.
Pullman Carl (Sussie), carp.
Purcell Chas, rancher.
Randall Geo (Margaret), poultry.
Randall Lorraine.
Randall Lottie.
Randall Mabel
Raub Earl.
Richardson Philip J Mrs.
Robbins F M.
Robinson Kenneth.
Rodriguez Caesar.
Rowe Leonard (Rose).
Runge Anna E (wid G H).
Runge Geo.
Schiller Helen, musician.

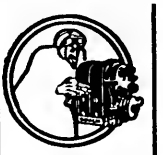

YOUNG AND CHAMBERLAIN

Magneto Battery AND Tire Experts

VULCANIZING

1310 Fifth St.
426 A St.
PHONE—MAIN 2264

Office Buildings
With their tenants see Pages 16-18

LISCHNER SANATORIUM *for* CHILDREN

A MODEL PLACE FOR THE INVALID CHILD

Phone. MAIN 447 JUNIPER and 30th STS. SAN DIEGO

HARRY FISHER & CO.
GENERAL INSURANCE, REAL ESTATE, BONDS
240 C STREET

DENTAL "BIG 6"
SIX REASONS WHY
Dr. C. D. RUSSELL
SEE PAGE 21

Schiller Richd, clk Encanto Supply Co.
Schiller Siegmund, bkpr.
Schneider Chas J.
Selden S C Miss.
Senseney Alfd, solr.
Seward Wm, carp.
Shafer Wm.
Sharp J W.
Shaules Wm A (Cora B), (W A Shaules Co).
Shaules W A Co (W A Shaules), real est.
Shaw John C, Major U S Eng.
SHAW JOS M. POSTMASTER.
Shearer Wm J, carp.
Shell Danl F, rancher.
Sheridan Lawrence J.
Sherman A E, rancher.
Sherrod John J, slsmn.
Shier Esther, steno.
Shier Gustav, pdlr.
Sidwell Geo W, lab.
Simpson W H.
Simon Stella.
Simons W S Rev, pastor M E Church.
Sinclair Jas.
Sinram Chas.
Smith Austin M.
Smith A W (Margt), carp.
Smith Geo, rancher.
Smith Geo H, auto opr.
Smith John.
Smith Saml, rancher.
Stayton Morley T, dancing tchr.
Steffens J Mrs.
Strong Caroline J.
Strong Willis A, wharfmn.
Suhr Benj.
Summers John jr, auto opr.
Tarbox Mary C (wid Waldo), rest.
Tedrow Jas H, driller.
TIP-TOP AND KLEEN MAID BREAD, manufactured by Snowflake Baking Co, 701, 16th, San Diego (See right bottom lines and page 8.)
Tyler Saml, rancher.
U S Radio Station.
Voter Harry M (Minnie L), lab.
Walker A A.
Ware Wm A, carp.
Waterman John.
Watkins J C.
Weinstock A.
Westerdahl A G, contr.
Wilhelm Fred, rancher.
Wilkinson Wm.
Willett Richd M, lab Benson Lbr Co.
Williams Frank B.
Wilson John W, genl contr.
Wolfer Susan Mrs.
Woods A E Mrs.
Yeckley Madge A, dep Co. clk and steno Shaules Co.
York Chas H, rancher.
Young J A, barber.

A COMPLETE LIBRARY
of the latest City and State Directories of the United States and Canada, on file at office of
Merchants Association
608 Timken Building
861 6th St.
No Charge for Single Reference
SAN DIEGO DIRECTORY COMPANY

ENCINITAS

30 9-10 miles N of San Diego. Elevation 85 feet.

Adkins Chas, lab.
Adkins Guy, lab.
Allen Margaret L Mrs, poultry.
Allen Morris C, carp.
Arcos Juan, lab.
Bachim Antoine, lab.
Bagshaw Jack, lab.
Bennett Waldo R (Marguerite),
Blue Margaret E.
Bondt John (Elizabeth).
Bramming Carl F (Clara O), clk Encinitas Merc Co.
Buman Emma Mrs, rancher, r Olivenhain.
Buman Herman, rancher, r Olivenhain.
Buman John H, rancher, r Olivenhain.
Buman Louise, RFD.
Cantbrana John, lab.
Carranza Juan, rancher.
Chalvet Peter, rancher, r Olivenhain.
Colburn Marjorie, tchr, r Olivenhain.
Cole Clarence E (Amanda) rancher.
Coutts Fred (Elizabeth A), trainer.
Cozens Bert G (Grace) rancher.
Cozens Thos W (Annie H).
Crouch Jos, cattlemn.
Davis Chas W (Nettie S), rancher.
Diego Zefarino, lab.
Denk Bruno (Alvine C), r Olivenhain
Denk Louis (Helene) rancher, r Olivenhain
Denk Ludwick, lab.
Dodson Allen, lab.
Donohoo Wm J, carp.
Duquette Lewis, lab.
Encinitas Garage, W. W. Whitlock
Encinitas Lumber Yard, M M Kellogg
Encinitas Merc Co. W Rathyen prop, gen mdse.
Estes Ruth N, tchr.
Fauth K Mrs, r Olivenhain.
Fay John A (Ellen D), real estate.
Fay John C (Dorleska) capitalist.
Fidero Theo (Matilda W) rancher, r Olivenhain.

MOTOR EXPERT SERVICE
In Case of Trouble CALL MAIN 1593
We Specialize in this Work
MAIN 1593
WEATHERS & CO., 1158 2D ST.

If it's building material you want, see **THE DIXIE LUMBER AND SUPPLY CO.**

WE SELL EVERYTHING TO BUILD ANYTHING

BOTH PHONES — UNIVERSITY AVE. AND OHIO ST.

French Howard, rancher, r Oliven-
Gantner, Chas, r Olivenhain.
Gifford Jas F, fishermn.
Hallett M J, rancher.
Hammond Edwd, carp.
Hammond Edwd L.
Hammond Mary T Mrs.
Hammond Sam C.
Hassler Floyd, mech.
Hauck Herman (Anna) rancher and school trustee, r Olivenhain.
Hauser Josephine, r Olivenhain.
Haver Barbara Mrs.
Hernandez Francisco, lab.
Hill P D, rancher.
Huchting Arnold F, rancher.
Huchting August H jr, rancher, r Costa.
Huchting Bros Inc, ranchers.
Huchting Conception Mrs.
Huchting Emil B, lab.
Huchting Fred, rancher.
Huchting Paul, lab.
Ingersoll Donald C (Gertrude) carrier RD.
Kellogg Irma.
Kellogg Miles M (Ruth), carp.
Kincaid E P, gardener.
Koehn Ferdinand (Minnie) rancher.
Kohlert Anna C Mrs.
Kohlert Fred, rancher, r Olivenhain.
Kohlert Louisa L Mrs.
Kohlert Otto, Poultry, r Olivenhain.
Lauer Gertrude H Mrs.
Laughter Milby (Margaret), rancher.
Le Stourgeon Ernest Z (Mary A), rancher.
Lieb Carl, rancher.
Lienhard Otto (Clara), prop The Lienhard and Livery.
Lienhard Otto jr, lab.
Lienhard The, Otto Lienhard prop hotel.
Luhr Louis C (Lydia M), rancher.
Lux Alex (Amelia), rancher.
Lux Beatrice G Mrs, rancher.
Lux Henry, apiarist.
Lux John (Christina), rancher.
Lux Margaret Mrs.
Lux Marguerite R.
Lux Peter, rancher.
Lux Roy, rancher.
Lyman Chas A (Alice).
Milligan Herbt, rancher.
Molyneux Chas, rancher.
Monand John T, r Rock Camp.
Morrell Calvin M (Wilhelmine)
Motzeck Aug Mrs, r Olivenhain.
Nipp Jos R (Addie) foremn Santa Fe
Ordes Geo, lab.
Olivenhain P O consolidated with Encinitas.
Ortega John, rancher.
Peugh Lincoln L (Hattie), electr.
Ramsey Garfield (Gertie), rancher.
RATHYEN WARNER (Mary C). postmaster also gen mdse.
Reseck Alex D, rancher.
Rupe Jas W (Josephine E), painter.
Salsbery Wm A.
Schaaf Henry W (Jennie).
Schultz Wm, rancher.
Scott Frank L (Angie V), rancher.
Seiler John G, rancher.
Slaff Edwd (Martha), lab.
Smith Frank L, lab.
Snydan John C, rancher.
Tallant E P Mrs.
Tausch Geo, r Olivenhain.
Teten Fred Mrs.
Teten John J (Laura B), rancher.
Teten Wm.
Thebo Emma Mrs.
Thebo Geo, rancher.
Thebo Jesse, mining.
Thebo Linedon G, mech.
Thebo Margaret Mrs, nurse.
Thilges John N (Nora N), rancher.
Thompson David P (Lillian) farmer.
Tingman Albt G (Hattie A), miner.
Togel Adolph J (Anna), rancher.
Trejo Jose, lab.
Trejo Pablo, lab.
Valenzuela Jos R, rancher.
Valenzuela Ray, rancher.
Van Antwerp Danl H (Lillian G),
Ward Geo M (Martha), rancher.
Ward Thos S (Harriet A), rancher.
Warner Kenneth L (Maude A), gen mdse.
Wellenstein Carl, rancher, r Oliven-
Weller Henry, rancher.
Weller Lewis E (Anna K), rancher, r Olivenhain R1.
White Wm H, rancher.
White Wm J, blksmth.
Whitlock Walter W (Florence), prop Encinitas Garage.
Wiegand Adam, rancher.
Wiegand Alvin (Frieda W), rancher,
Wiegand A J Mary Mrs, r Olivenhain.
Wiegand Elizabeth.
Wiegand Friez, farmer, r Olivenhain.
Wiegand Herman A (Marie M), rancher, r Olivenhain.
Williams Elmer E (Louise), agt Santa Fe Ry.
Willingham A L, rancher.
Wiro Chas P (Ruth), rancher.
Wiro Wm jr (Marie), rancher, r

Manufacturers of

GASOLINE LAMPS LANTERNS AND LIGHTING SYSTEMS for every purpose

CONTRACTORS LIGHTS

STANDARD LIGHT CO. of California

PRINTING

THE BEST OF PRINTING IS PRODUCED AT 850 THIRD ST. BY FRYE & SMITH

TIP-TOP AND KLEEN MAID BREAD

MANUFACTURED BY SNOWFLAKE BAKING CO.

HOME 1047 MAIN 47

SOLD BY ALL GROCERS

Greenwood Cemetery and Crematory

PHONES { MAIN 477 / HOME 5487

40TH AND IMPERIAL AVE.

LEATHER

SHOE { Findings / Store / Supplies / Machinery

DISTRIBUTORS

NORWALK TIRES

WESTERN LEATHER SUPPLY CO.

417-21 F St.

BOTH PHONES

ESCONDIDO

"The Sunkist Vale"

Center of Rich Agricultural section. On Santa Fe Railway, and County System of Boulevards. Thirty-five miles from San Diego. Elevation 700 feet.

Healthy climate; citrus and deciduous fruit; farm products; dairy ranches; average rainfall 16 inches; irrigation system; electric light and gas plant; municipal water plant; sewer system; sidewalks and graded streets; four banks; daily and one weekly newspaper; fine schools; dozen churches; five hotels; population of city 2,800.

Celebrates Grape Day, each year. September 9.

Write to Chamber of Commerce for illustrated booklet telling all about the finest valley in Southern California.

A COMPLETE LIBRARY of the latest City and State Directories of the United States and Canada, on file at office of Merchants Association 608 Timken Building 861 6th St.

No Charge for Single Reference

SAN DIEGO DIRECTORY COMPANY

Walker's Service Station

RALPH C. WALKER, Prop.

Automobile Accessories and Vulcanizing

Agent for Overland and Willys-Knight Automobiles

GAS AND OILS

Grand Ave., Escondido, Cal. Phone 219

Mrs. Mabel Russill, Prop. Phone, Escondido 223-J

RUSSILL'S

A PLACE TO EAT

EXCELLENT FOOD PROPERLY SERVED

WEST GRAND AVE. ESCONDIDO, CAL.

Put Your Cleaning Problem Up to Us

MAIN 966 HOME 2106

NATIONAL WINDOW CLEANING COMPANY

832 THIRD STREET

533 F STREET

A. V. JEDLICK

LADIES' TAILORS

"The House of Individuality"

1131 SIXTH ST.

CENTRAL GARAGE

A. F. HUBBARD, Prop.

ESCONDIDO, CAL.

SUPPLIES REPAIRS LIVERY

24 HOUR SERVICE

TELEPHONE 227 P. O. BOX 327

Escondido Truck and Transfer Co.

L. R. SIBBALD R. R. WHETSTONE

TRUCKING

ANYTHING ANYWHERE ANYTIME

Phone 213 ESCONDIDO, CAL.

DAVID W. GIBBS

CONTRACTOR AND BUILDER

WINDOW AND DOOR FRAMES WINDOW AND DOOR SCREENS
STORE FRONTS CONCRETE AND BRICK WORK

Estimates Furnished on all Work Free of Charge

Lime St., Escondido, Cal. P. O. Box 87

Willard STORAGE BATTERY

Service Day and Night

ESCONDIDO GARAGE

CHAFE BROS., Props.

Tires, Supplies and Repairs—Automobile Electricians
Dodge Bros. Motor Cars Sales and Service

Phone 157 ESCONDIDO, CAL.

Barney & Barney

Insurance
Bonds, Loans
Liability
Compensation

PACIFIC MUTUAL LIFE INS. CO.

Scripps Bldg.
Rooms 207-209

ALLEN'S MILK

Producers and Distributors of

PURE MILK

FAMILY TRADE OUR SPECIALTY.
ALLEN'S DAIRY
RURAL No. 2

ALLEN'S CREAM



HOTEL CHURCHILL

AMERICAN AND EUROPEAN
NINTH AND C STREETS

ALL OUTSIDE ROOMS
ABSOLUTELY FIREPROOF
GEORGE L MAYNE, MANAGER

John Burnham & Company
212-214 TIMKEN BUILDING
REAL ESTATE
LOANS
AND INSURANCE

ADAIR'S GARAGE AND MACHINE SHOP
STUDEBAKER AND CHEVROLET
SERVICE STATION
TOWING SERVICES
1404 F ST.
SEE PAGE 4

Escondido City Directory

1919

CITY OFFICIALS

Board of Trustees—Alexander Stewart Pres, H W Beers, F F Burdett, Peter Schnack and Thos. Bandy.
City Clerk—Harvey L. Gongwer.
City Treasurer—L A Cassou.
City Recorder—P J Wisdom.
City Marshall and Street Supt—Geo B Rice.
City Engineer—Nelson K Carpenter.
City Water Supt—Harvey L Gongwer.
City Health Officer—Dr B L Crise.
City Fire Dept—A F Hubbard, Chief.
JUSTICE OF THE PEACE—W N ..Bradbury. ... ...
ESCONDIDO CHAMBER OF COMMERCE.
L A Wright Pres, H L Gongwer 1st V-Pres, D G Coover 2d V-Pres, H T Lyon Treas, J H Heath Sec.

CHURCHES

Christian.
Christian Science, Mrs. Henrietta R Evans, first reader.
Congregational, Rev L A Goddard, Pastor.
First Baptist, Rev Wm Thomas, Pastor.
Methodist Episcopal, Rev Robt E Wright, Pastor.
Nazarene, Rev F A Neufeld, Pastor.
St Mary's, Rev John O'Brien, Pastor.
Seventh Day Adventist (English).
Spiritualist.
Trinity Episcopal, Rev G W Dunlap, rector.

CLUBS

County Federation of Women's Clubs, Mrs Sallie B Wohlford Pres, Mrs. Winifred Beers Cor Sec.
Current Events Club, meets every Monday afternoon at homes of members, Mrs Louella Reece, pres.
East End Club, meets every 2d Wed.
Escondido Athletic Club, C S Sharp Sec.
Escondido Women's Club, Mrs P J Wisdom pres, Mrs Don S Stevens rec sec, Mrs H C Meyer cor sec, Mrs Oliver Oaks treas.
Friday Afternoon Club, meets at the homes of members.
Veterans Club.

LODGES

Consuelo Lodge No. 325 F and A M, meets first Monday on or before the full moon of each month at Masonic Hall, L N Turrentine W M, J N Turrentine sec.
Escondido Chapter No. 154 O E S, meets first and third Tuesdays at Masonic Hall, Mrs Isabella Carpenter W M, Delia A Liles sec.
I O O F Escondido Lodge No. 344, meets every Monday at I O O F Hall, Wm Beckler sec.
I O O F Olive Branch Encampment No. 9, meets first Friday at I O O F Hall, M F Covell sec.
I O O F Mistletoe Rebekah Lodge No. 218, meets 2d and 4th Thursdays at I O O F Hall, C B Pray sec.
Knights of Pythias, Themis Lodge No. 146, meets first and third Wednesdays at I O O F Hall, T W Eckford C C, H N Carpenter K R of S.
Knights of the Maccabees, Escondido Tent No. 11, meets first and third Thursdays at I O O F Hall.
Ladies of the Maccabees, Escondido Hive No. 64, meets first and third Thursdays at I O O F Hall.
Modern Woodman of America, Escondido Camp 8155, meets second and fourth Wednesdays at Masonic Hall.
Royal Neighbors of America, Hidden Vale No. 6529, meets second and fourth Wednesdays at Masonic Hall.
Woodmen of the World, Escondido Camp No. 81, meets Tuesday of each month at Masonic Hall.

MISCELLANEOUS ORGANIZATIONS

Escondido Branch San Diego Chapter Red Cross Society, Lester A Wright pres.
G A R Escondido Post 143, Luther Culp commander, meets 2d and 4th Fridays of each month in I O O F Hall.

P. M. DAIRY CO.
Manufacturers and Distributors of
Purity Dairy Products
COTTAGE CHEESE
ICE CREAM
BUTTER
CREAM
MILK KEFIR
12th & K Sts.
Phones: HOME 2034
MAIN 3311
Butter and Egg Dept.-701 Fifth
HOME 2431
MAIN 411

PARADISE VALLEY SANITARIUM
NATIONAL CITY, CAL.

Willard STORAGE BATTERY — TRADE MARK REGISTERED
1251-57 FOURTH ST.
J. Stanley LaSha IGNITION STATION
Willard STORAGE BATTERY — TRADE MARK REGISTERED
MAIN 693

Ninth District Congress of Mothers and Parent Teachers' Association, Mrs G W Wisdom pres, Mrs Louis Leonhard rec sec.
Parent Teachers' Association, Mrs Ida K Osborne pres, Elinor Williams sec.
Woman's Relief Corps, Escondido Camp No. 53, meets 2d and 4th Fridays at I O O F Hall.

A

Aarberg Rhoda K Mrs.
Abell Eugene M, lab.
Adel Frances E (wid Oliver).
Adrian Henry H, rancher.
Agar Lucy, tchr High School.
Agnew Robt A (Harriett A), hay, grain, feed.
Alexander Clyde O.
Alexander Robt B (Amy), sec Escondido Val Land and Planting Co, sec-treas Escondido Vineyard & Winery Co.
Alto Frank (Concepcion), farmer.
Alto Frank Jr., farmer.
American Railway Express, Ralph C Walker agt.
Anderson Asa.
Anderson Harry C (Mamie), barber.
Anderson J W, rancher.
Andrade Louis (Jesus), lab.
Andrade Rita Mrs.
Arbuthnot Robt H (Olive), foremn Escondido Fruit Exchg.
Arndt Louise, bkpr Escondido Nat'l Bank.
Arndt Martha, pkr Escondido Fruit Growers Assn.
Arries Evaristo (Cecilia), lab.
Ashleigh Clarence M (Alma T), tel opr Santa Fe Ry.
Ashley Aubrey (Mattie S), printer Times-Advocate.
Ashley Guy B (Edith N), printer Times-Advocate.
Asmus Alex H, rancher.
Asmus Aug R, rancher.
Asmus Augusta H Mrs.
Atchinson, Topeka & Santa Fe Ry, W W Carpenter agt.
Auditorium Theatre, Grand av cor Lime.

B

Baerg David J (Rachel A).
Bailey Willis D (Jennie E).
Baines Jas T (Alice L), rancher.
Baines Kittie, R D 2.
Baines Robt T (Sabina), rancher.
Baker John (Nina E), auto repr.
Baker Lidia E, asst Dr B L Crise.
Baker Ory (Maude B) (Baker & Beckler).
Baker & Beckler (Ory Baker, W W Beckler), bldg contrs and hatchery.
Balarde Angeles (Mary), lab.
Baldridge Fannie N Mrs, sec Current Events Club.
Baldridge John H (Gwendoline), rancher.
Baldridge Leland, farmer.
Ballard Albert, appr Times-Advocate.
Bandy Frazier H.
Bandy Mary L, student.
Bandy Thos (Susie C), blksmth, farm implts, member Bd of Trustees.
Banks Robt (Rosella), lab.
Barclay Daisy Mrs, emp Escondido Fruit Growers Assn.
Barclay Gertrude, emp Escondido Fruit Growers Assn.
Barden Harvey T.
Bartley Arnie, truck opr Webb Bros.
Bartley Blair (Ella), lab.
Bartley Daisy Mrs.
Barr John W, janitor Grammar Schl.
Barthel Reinhold (Gertrude), bakery.
Barthel T R, rancher, R D 2.
Bartlett Bert M (Ethel M), bkpr S Oil Co.
Batchelder Henry.
Batchelder R C.
Beareroft Edwin (Harriet), farmer, R D 2.
Beck Reginald G (Myrtle), mgr Escondido Fruit Growers Assn.
Beckler Emma F (wid Wm).
Beckler Wm W (Marion) (Baker & Beckler).
Beeks Horace V (Flora), clk U S Forest Service.
Beers Ella Mrs.
Beers Herbert W (Winifred N), pres Escondido Hdw Co, member Bd of Trustees.
Beers Winifred N Mrs, sec Escondido Hdw Co and cor sec Federation of Women's Clubs.
Bemis Saml A, retired.
Best Willis A (Ada), rancher.
Bevington Lizzie Mrs.
Bevington Nellie A Mrs, pkr Loveless Fruit Co.
Bevington Royal P (Nellie A).
Bigger Angelian, rancher.
Bigger Robt.
Blackburn Ada M (Reynolds & Blackburn).

The MODEL MARKET
MEATS and FISH
EGGS, BUTTER, OLEO.
NEAREST TO ALL DEPARTMENT STORES
Broadway, Bet. 5th and 6th Sts.
CLOSEST TO FIFTH AND BROADWAY
MAIN 2137

PATENTS
A. B. BOWMAN
ATTORNEY AT LAW
311 UNION BLDG.
MAIN 378-2223W
SAN DIEGO, CAL.

Electric Fixtures and Supplies
HARTWELL ELECTRIC CO. DESIGNERS AND MANUFACTURERS 955 SIXTH ST.

QUICK MONEY
ON DIAMONDS WATCHES JEWELRY GUNS MUSICAL INSTRUMENTS ETC.
WE BUY LIBERTY BONDS
CALIFORNIA LOAN OFFICE
411 F
See Page 40

The Luggage Shop
Where Highest Quality and Lowest Prices Meet.
Trunks Bags Suit Cases Etc.
Phone Main 1340
1207 FIFTH ST.
San Diego

Blackburn Dora K (wid A D), rancher, R D 2.
Blackburn Irene.
Blackburn Lotto (wid Chas).
Blackburn Lulu.
Blackhall Catherine (wid Chas).
Blake Libbie J (wid W R).
Blount Chas E, farmer, R D 1.
Blount Geo S, rancher.
Bloom Henry F, v-pres Home Savings Bank and rancher, R D 2.
Board of Health, Dr B L Crise health officer.
Bockus A Edwin, whsmn S Oil Co.
Bockus Jessie D, clk.
Bootery The, P J Wisdom jr mgr.
Bostwick A E (Emma E), rancher.
Boudinot Frank E (Carrie), asst cashr Escondido Natl Bank.
Boudinot Lovenia.
Boulden Stephen N (Frances), lab.
Bowen S D Mrs, R D 2.
Bowler Robt L (Minnie R), rancher.
Bowler Roberta.
Bowman Esther M, attndt Dr E B Buell, R D 2.
Boyle Chas E (Irene M), rancher.
Bradbury Betty, student.
Bradbury Hazel, steno W N Bradbury.
Bradbury Wm E.
Bradbury Wm N (Mellie S), real est and ins.
Brady Minnie C Mrs, prop Palace Livery.
Bray Richd, driver R A Agnew.
Breedlove Doctor M (Laura E).
Brest Martin C (Anna L), carp.
Brewster Marjorie, fruit grader.
Bridewater Arthur J (Minnie), lab.
Brigham Tyler T (Abbie A), carp.
Brittain James G (Edith R), mgr Pac T & T Co.
Broerman Alva A (Ruth) (Broerman Bros.)
Broerman Bros (R R & A A) cigars and billiards.
Broerman Ralph R (Norma) (Broerman Bros.)
Brown Emerson L (Alice).
Brown Esther M.
Brown H H, rancher, R D 2.
Brown Laura E.
Brown Wm T (Eliza).
Brubaker Wm O (Nancy C), well borer.
Buck Fred P (Marjorie), whsmn Union Oil Co.
Buckingham Geo (Nettie), pipftr.
Buckley Wm, hlpr Russill's.
Burdett Frank F (Alice) member of Board of Trustees.
Burdett I Ruth, bkpr First Natl Bank.
Buell Edgar B (Abbie H), dentist.
Buell Wm (Elizabeth).
Burge Edw I, bkpr M V Wisdom Co.
Burge Mallie C, steno.
Burgess Freeman C, rancher.
Burgess Willard H (Emma J), rancher.
Burley Wm E (Ruby E), rancher R D 1.
Burnell Walter S, real est.
Burnham Grace, tchr Grammar Schl.
Burns J F (Annie E), rancher.
Butler Eugene H (Lulah), rancher
Butler Wm N, barber.
Butterfield Abner L (Sarah).

C

Callac Jos D, farmer.
Camacho Jos (Reymunda), lab.
Campbell Geo F (Hettye), phys.
Campbell Heyette Mrs, prop Occidental Hotel.
Campbell Mary, nurse.
Carmichael Chas (Minnie E), furniture.
Carnegie Library, see Escondido Public Library.
Carpenter Burton L.
Carpenter Henry N (Flora L), ticket agt Stage Lines.
Carpenter Nelson K (Jessie M), city engineer.
Carpenter Wm E (Isabel), agt Santa Fe Ry.
Carroll Mayme, tchr Grammar schl.
Carroll Jas B, rancher.
Carroll Thos, rancher R D 2.
Case Hobart H, rancher.
Casey Mildred Mrs.
Cassou Frank, rancher.
Cassou John C (Esther A), mgr Pioneer Meat Market.
Cassou Laurence A (Bernice), rancher.
Cassou Louis (Mildred), prop Pioneer Meat Market.
Cassou Mamie.
Cassou Matt A (Martha H), (Robertson & Cassou).
Castro Frank, lab.
Castro Percy, lab.
Caswell Julia (wid Edgar).
Caswell Rose M.
Cazaurang J, rancher.
CENTRAL GARAGE, Albert F Hubbard prop, Lime St, Phone 227. (See adv.)

CONSULT THE
BROWN OPTICAL CO.
1011 FIFTH STREET
GROUND FLOOR AMERICAN BLDG.
MAIN 2997
HOME 1430

Pianos
Player Pianos
Thearle Music Co.
640 Broadway
"The World's Best"

CHAFE BROS (Paul and June) props Escondido Garage. (See adv)
CHAFE JUNE (Ruby) (Chafe Bros).
CHAFE PAUL (Chafe Bros).
Chamber of Commerce, J H Heath, sec.
Chambers J L, tchr High School.
Chase Arthur B (Gertrude), farmhnd.
Chilson E P Mrs, rancher.
Chilson Geo J (Mary B), lab.
Christian Church.
Christian Science Church, Mrs Henrietta R Evans, reader.
Chubbic Benj (Ella S) R D 2.
Chubbic Edith G, R D 2 Bx 7.
Churchill Arthur R, clk, Robertson & Cassou.
City Clerk, Harvey L Gongwer.
City Engineer, Nelson K Carpenter.
City Hall, 231 Grand av.
City Health Officer, Dr B L Crise.
City Marshall, Geo B Rice.
City Recorder, P J Wisdom.
City Street Supt, Geo B Rice.
City Treasurer, L A Casson.
City Water Supt, Harvey L Gangwer.
Clanto Garland.
Clanto Robt B (Mary C), city tmstr.
Clark Wm E (Melvina A), real est.
Combs K, emp Escondido Fruit Growers Assn.
Conant Edw, rancher, R D 2.
Congregation Church, Rev L A Goddard, pastor.
Connick J Warren (Mary), rancher.
CONNORS OXY-ACETYLENE WELDING WORKS (John F Connors), Broadway nw cor 10th San Diego, Tel Main 1467. (See front cover and page 50.)
Conover O D, clk W J Dean Co.
Contreras Joaquin (Laura).
Contreras Manuel, lab.
Contreras Pablo, lab.
Contreras Paul (Maude), lab.
Contreras Ramon, lab.
Conway Meredith (Mary D), pres Escondido Mut Water Co.
Conway Woodville, R D 1.
Cook Caroline A (wid B J).
Cook Mary (wid A T).
Cook Susan I (wid Wm).
Cooper Claude H (Nettie A), (James Bros & Cooper).
Cooper Edith, emp Dolla B Scripps.
Cooper Everett (Caroline), librarian Escondido Public Library.
Cooper Roland, floormn Central Garage.
Coover David G, field mgr Escondido Canning Co.
Coover Stanford (Mary J).
COREY CHAS W, Postmaster.
County Federation of Women's Clubs, Mrs Sallie B Wohlford, pres.
Covell Millard F, carrier P O Rural Rte.
Covell Wm A (Ada E), troublemn S D Cons G & E Co.
Cox Mary (wid W J).
Craig Geo W (Mary), rancher.
Craw Ernest T (Florence), plasterer.
Craw Henry E (Olive C), carp.
Craw Olive C Mrs.
Crenshaw Harry E (Mabel) mgr Escondido Citrus Union.
Crenshaw Louise, opr Pac T & T Co.
Crise Bruce L (Rosa M), phys and City Health Officer.
Crise David (Lucetta), phys.
Crise Harry N (Nellie M), rancher.
Crise Jos, rancher, R D 2.
Culbertson R M (Minerva), farmer, R D 2.
Culp A Rebekah.
Culp G Morris (Rose M), rancher, R D 2.
Culp M Luther (Rosamond M), lndywkr.
Current Events Club, Mrs Fannie Baldridge, pres.

D

Daley Jeanette Mrs.
Daley John E (Emma), carrier P O Rural Rte.
Daley Rebecca (wid Robt).
Dalke Wm H (Susan B), slsmn.
Damron John (Flora), lab.
Darling Nancy E (wid Wm).
Darling Russell bkpr A H Nelson.
Dart John M (Mary), farmer, R D 1.
Davis Frances S (wid F A).
Day Ernest F (Olive M), cond Santa Fe.
Day Helen, student.
Day Horace, student.
Day Lillian, student.
Dean Agnes Mrs.
Dean Wm J, pres Wm J Dean Co.
Dean Wm J Co, W J Dean pres, grocers.
Deggelman Julius C (Anna).
Deggelman Julius C jr.
Deggelman Justine, bkpr M V Wisdom Co.
Dennis Winifred, tchr High Sch.
Denny L, emp Escondido Fruit Growers Assn.

UNIFORMS
MADE TO ORDER
JACK HORNER
NAVAL TAILOR
448 W BWAY.
PHONE MAIN 1285

Ross & George
Bookbinders
Blank Book Manufacturers
and Paper Rulers
860 Third

CARPENTER'S INC.
1036 6TH ST., NEAR BROADWAY
HOME 1030: MAIN 828
THREE FLOORS OF Commercial Stationery, Office Supplies, Filing Systems and Devices, Books, Fine Stationery and Engraving.
DESK DEPARTMENT ON THIRD FLOOR

J. M. SCHEER
SOUTHERN TITLE BLDG.
948 Third St.
Famous Studio
"Photos That Please"
Telephone: MAIN 2263


EMMA EGBERT WILLIAMS
Manager

HEBRON HOME

FOR AGED PEOPLE
(Incorporated)

Undenominational

Established by EMMA EGBERT WILLIAMS

24 Years experience in caring for aged people

1825 NEWTON AVE.

PHONES
HOME 3255
MAIN 3869

SAN DIEGO, CAL.

Depew Wm B (Frances), millmn Escond Lbr H & G Co.
De Soto Antonio (Harriet), lab.
De Soto Fred, lab.
Dibello Jos (Santa) (Dibello, Lonzo & Piolla).
Dibello, Lonzo & Piollo (Jos Dibello, F Lonzo, Jos Piollo), Olive oil mkrs.
Dickson John C, farmer.
Dickson Saml C, farmer.
Dixon Benj F (Eva E), farmer.
Dixon Jas B (Ethel M), sec Escondido Mut Water Co.
Dodds Jessie B Mrs, res phys and mgr Rest Awhile Inn.
Dodds Robt (Jessie B), phys.
DODGE BROS SALES and SERVICE, (Escondido Garage), W Grand av. (See adv.)
Dodge Vernon K (Christina), meat ctr, Pioneer mkt.
Dodge Wm, auto mech, Central Garage.
Doerksen Eva, packer Escondido Fruit Growers Assn.
Doerksen Mary, pkr Escondido Citrus Union.
Dotson Eli E (Dora E), phys.
Dunlap Geo W Rev (Katherine), rector Trinity Espiscopal Church.

E

Eastman Abbey Mrs, music tchr.
Eastman Chas W (Abbey).
Eastman Fred C (Lena M), spec agt S Oil Co.
Ebel Jacob F, pressmn Randolph Marketing Co.
Eckford Augusta H (wid John).
Eckford Carl F, mov pict opr, Princess Theatre.
Eckford Thos W, fruit pkr.
Eddy Cora H (wid G G).
Eddy David M.
Eddy Latha, tchr.
Eddy Morton S (Rose J).
Eddy Whit, ditchtndr Escondido Mutual Water Co.
Edgington Chas, lab.
Edmiston Archibald D.
Edmiston Jim M Miss
Edmiston Kate Mrs, clk, Escondido Hdw Co.
Einer Bertha M.
Einer Nancy C (wid F A).
Emmert Sarah D (wid J P).
Erickson Richd (Effie M), farmer.
Ericson Dewey F.
Escher Leo (Carolina), barber.
Escondido Athletic Club, C S Sharp, sec.
Escondido Branch, San Diego Chapter Red Cross Society, Lester A Wright, pres.
Escondido Canning Co, F E Hawkins mgr.
ESCONDIDO CHAMBER OF COMMERCE, J H Heath sec.
Escondido Citrus Union, Harry E Crenshaw mgr, fruit packers.
Escondido Dairy, M E Worthen.
Escondido Fire Dept, Albt F Hubbard chief.
Escondido Fruit Growers Assn, R G Beck mgr, fruit packers.
ESCONDIDO GARAGE, Chafe Bros props, Tires and Supplies—Automobile Electricians, Agents for Dodge Bros Motor Cars, W Grand av. (See adv.)
Escondido Grammar School, Mrs Beulah W Howland prin.
Escondido Hardware Co, H W Beers pres, Winifred N Beers sec.
Escondido High School, M W Perry prin.
Escondido Lumber Hay & Grain Co, Wm L Ramey pres, G V Thomas sec-mgr.
Escondido Mercantile Co (H T Lyon, Eva M Lyon, Carrie A Lyon) gen mdse.
Escondido Mutual Building & Loan Assn, H T Lyon pres, Henry Nulton V-pres, H L Gongwer, sec, Louis Leonhard, treas.
Escondido Mutual Water Co, Meredith Conway pres, E E Turrentine treas, J B Dixon sec, D F Osborn gen mgr.
Escondido National Bank, A W Wohlford pres, E G Logan V-pres, J J Rutherford cashr, F E Boudinot Alice E Museth asst cashrs.
Escondido Public Library, Everett Cooper librarian.
Escondido Savings Bank, A W Wohlford pres, G V Thomas V-pres, E E Turrentine cashr.
Escondido Steam Laundry, N A Waring prop.
ESCONDIDO TRUCK & TRANSFER CO. (R R Whetstone, L R Sibbald) General Trucking and Hauling, Grand av. Phone 213. (See adv.)
Escondido Valley Land and Planting Co, W E Alexander (Anaheim) pres.

"THE ONLY STORE OF ITS KIND"
PASSMORE'S SAN DIEGO BIRD STORE
ALEXANDER NOLAND PROPRIETOR
1194 Sixth St. near B [TELEPHONE MAIN 2158] CANARIES, PARROTS AND GOLDFISH

It's Our Business to Mind Your Business

LOUIS C. MASTEN

Main 212 919 SIXTH STREET

Place the Management of Your Property in Our Care

NOTARY

Escondido Vineyard & Winery Co, Donato Gozzoline (Los Angeles) pres, R B Alexander sec and treas.
Espinoso Juan (Francisca), lab.
Espinosa Maria Mrs.
Espinosa Wm (Arcenia), lab.
Eureka Ranch, E Grand av.
EVANS CHAS P (Henrietta), publisher Times-Advocate.
Evans Henrietta R Mrs, reader Christian Science Church.
EVANS PERCY (Henrietta R), Prop and Editor Times-Advocate, pres Chamber of Commerce.
Evans W J, yardmn Escondido Lbr. H & G Co.
Everett Albt, rancher RD 2.

F.

Farmer Mary, dressmkr.
Feld Valentine.
Fessenger Holley (wid J C).
Fields Theo A (Priscilla), 2d hd gds.
FIRE DEPARTMENT, A F Hubbard Chief, Headquarters at Central Garage.
First Baptist Church, Rev Wm Thomas pastor.
FIRST NATIONAL BANK OF ESCONDIDO, F D Hall Pres and Cashr, L R Tilghman V-Pres.
Fischer Fred, rancher Moosa.
Fish Herbert P H (Katie E), variety store.
Fish Percy H, student.
Fish Wilbur, clk.
Fisher Mary E (wid Horace).
Fisher Percy R (Sarah W), insp S D Con Gas & Elec Co.
Flower Olive A Mrs.
Fornia Thos, cabtmkr.
Fox Albert W E (Kitty L), baggemn Santa Fe.
Fox Phoebe J Mrs.
Francis Arthur C (Leona), cashr Escondido Canning Co.
Frank Mary A, tchr RD 2.
Frazer Chas F, osteopath.
Frazer Geo P (Helena E).
Freeman Ransom C.
Funch Julius G (May E), rancher.
Furno Jos, rancher.

G.

Gallagher James J (Mary), confy and lunch.
Gallagher John S, produce.
Gallup Fred, whsmn R A Agnew.
Gardner Hart, clk M V Wisdom Co.
Gardner Steve (Marguerite), carp.
Gay Henry G (Rachel A), asst agt Am Ry Express.
Gensler Harry (Clara), pkr Loveless Fruit Co.
George Albt (Pearl), rancher.
George Effie, pkr Escondido Citrus Union.
Georgerson E D (Martha), farmer RD 1.
Georgeson Peter, dairy San Pasqual.
Gergen Herman L (Josephine), firemn Santa Fe.
GIBBS DAVID W, Contractor and Builder, Office and Shop, S Lime St, P O Box 87. (See adv.)
Gibson May, student.
Gibson Nathan A, real est, RD 2.
Gillig Walburga M (wid H A).
Gipps Richd E (Henrietta E), carrier P O Star Rte.
Goddard Loupis A Rev (Fannie W), pastor Congregational Church.
Goll Victor W (Ruby M), slsmn.
Golsh Marcus (Elsie), auto opr Whetstone & Sibbald.
Gongwer Harvey L (Mary E), City Clerk and Water Supt.
Graff Wilfred V, pharm Rolfe Drug Co.
Graham Geo P, clk Groerman Bros.
Granberry Jennie B Mrs.
Grangette Lorenzo (Marguerite), farmer, RD 2.
Granville Edw (Bessie M), tmstr.
Grape Day Park, Lime St.
Gravrock Augusta Mrs.
Gray C B, farmer, RD 2.
Griffin David E (Lena), rancher.
Griffin Francis A, well borer.
Griffin Grant O, lab.

H.

Haag Frank J (Vera F), RD 2.
Haag Frank T (Estella), farmer RD 2.
Hagata Michl (Mary), farmer RD 1.
Hagata Peter, farmer RD 1.
Hakes Edgar D (Minnie), auto mach F E Kirkham.
Hall Clarence, farmer R D 1.
Hall Fred D (Helen M), pres and cashr First National Bank.
Hall H M, teller First Natl Bank and notary.
Hall Julia A (wid Pennisen).
Hall Mary E.
Hall Norman, rancher RD 1.
Halstead Grace, clk Rolfes Drug Store.
Hamilton Sanford.

IRWIN & CO.

HAY, GRAIN, FLOUR, MILL FEEDS, POULTRY FEEDS, GRAIN BAGS, WOOL BAGS, SACK TWINE, COAL

Main office FOURTH AND K

PHONES: MAIN 440 HOME 1440

Write Us for Mailing Lists

Any Trade or Profession Here or Anywhere

San Diego Directory Company

William Kettner

GENERAL INSURANCE

Tel., Main 2183 334-335 SPRECKELS BUILDING

SAN DIEGO FARM & MORTGAGE COMPANY
617 "E" STREET
TIMKEN BLDG.
PHONES
Pacific 1841 Home 2245
FARM LANDS
SURETY BONDS
GENERAL INSURANCE
BUILDING LOANS

MACHINERY SUPPLIES
BELTING
ELECTRIC MOTORS
GAS ENGINES
HOSE
IRRIGATION SUPPLIES
OILS and GREASES
PIPE and FITTINGS
PACKINGS
PULLEYS
PUMPS
WASTE
MACHINERY SUPPLY CO.
340-348 Seventh
PHONES
MAIN 99
HOME 1199

Hamrich Lester L, tchr.
Harmick P S, tchr High School.
Hamrick Vesta M.
Haney Chas T (Mary E), real est.
Haney Clayton J.
Haney Dolly, opr Pac T & T Co.
Haney Marvin W.
Haney Pauline, opr Pac T & T Co.
Hanne A, rancher, R D 2.
Hanne Edwd (Dora), rancher.
Hanscom Edwin S (Ida F).
Harding May.
Harding Susie O Mrs.
Harlow Hiram L (Bertha N), rancher R D 1.
Harlow Nina R D 1.
Harlow Vera R D 1.
Harris E R (Flora), rancher R D 1.
Harroun Sterling C, emp Escondido Fruit Growers Assn, R D 2.
Hartley Ira A (Tillie S), rancher.
Hartupee Edythe K, clk.
Hartzell Bertha Mrs.
Haskin Wm E, rancher.
Haskins Forrest D (Laura), poultry.
Hastings Edwd, tmstr Escondido Lbr H & G Co.
Hastings Gertrude, bkpr J W Jones.
Hastings Guy E (Grace), whsmn R A Agnew.
Hastings Idella, pkr Escondido Citrus Union.
Hastings Miles R, rancher R D 2.
Hatch Dorothy L, student.
Hatch Matilda (wid Edw J).
Hauscom Edwin R.
Havens Louis A (Esther M), photo.
Hawkins Andrew J (Ida M).
Hawkins Frank E (Alfina), Mgr Escondido Canning Co, R D 2.
Hawkins Frank E jr, mach Escondido Canning Co.
Hawkins Harry R, ranch hand.
Hayden Francis J (Ella), rancher R D 1.
Hays Hiram C (Sarah), R D 1.
Hayward A M (Julia), R D 1.
Hazard Philip S, rancher.
Headington Nora L Mrs.
Headington Stephen D (Mary), rancher R D 1.
HEATH JAMES H, Sec Chamber of Commerce.
Hedges Jos W (Fannie D), salsmn J W Jones.
Hegman John F (Matilda M), farmr.
Helsel Ashton, messgr First Natl Bk.
Helsel Harvey A (Wilhelmina).
Hendershoot Hugh (Helen), carp.
Henderson Kate.
Hernandez Seville, lab.
Heston Claude B, bldg contr.
Hewitt Evelyn E, tchr High School.
Hewitt Henry E (Mary), rancher.
Hickey A L (S B), farmer, R D 1.
Higgs Jeannette Mrs, pkr Escondido Citrus Union.
Hill John (Hattie), farmer, R D 1.
Hinman Chas R (L May), plumber.
Hinman Clarence J (Tillie C), clk Escondido Merc Co.
Hinman Mary A (wid Byron).
Hinman Walter (Eva F), clk M V Wisdom Co.
Hoffman Irene, grader Escondido Fruit Growers Assn.
Holcomb Newton J (Deborah), clk Hunts Furn Co.
HOME SAVINGS BANK, L R Tilghman Pres, H F Bloom V-Pres, H M Hall Asst Cashr.
Hook Augusta Mrs, R D 1.
Hooper Ela.
Hooper Harley L.
Hooper Lewis B (Elizabeth), real est and ins.
Hooper Margaret P.
Hooper Ralph L.
Hoover Chas B, clk M V Wisdom Co.
Hoover Chas E, rancher.
Hoover John B (Orissa L).
Horowitz David (Horowitz & Lukowsky).
Horowitz & Lukowsky (David Horowitz, David Lukowsky), junk dlrs.
Horticulture Bureau, M E Salsberg insp.
Hotel Charlotte, W S Phillips prop.
Howard Nellie, maid Escondido Hotel.
Howell Dean E, R D 2.
Howell Dorothy, student, R D 2.
Howell Gordon, R D 2.
Howell Heights Citrus Nursery, Melville Howell prop, R D 2.
Howell Melville (Caroline S), nursery R D 2.
Howell Murray (Carmen), R D 2.
Howell Oliver.
Howland Beulah W Mrs, prin Grammar Sch.
Howland Rollie M (Beulah W).
Hoxsie Nein T (Oceanside Stage Line).
HUBBARD ALBERT F (Lucie B), Prop Central Garage and Chief Escondido Fire Dept. (See adv.)
Hudson Olen C.
Hummel Mary (wid Matt).
Humphrey Edith T, tchr, R D 1.

THE PACIFIC MUTUAL
LIFE INSURANCE COMPANY
Issues One Accident Policy Every Minute
ACT
Better See NEAL & WOLF
NOW 625 E Street


POULTRY, BEES, GARDEN SUPPLIES LIVE and DRESSED POULTRY
643-649 G ST. COR. SEVENTH
STILES POULTRY SUPPLY CO.

Humphrey Graham H, auto opr, Webb Bros, R D 1.
Humphrey Pearl, reader Christian Science Church.
Humphrey Wm E (Gertrude), farmer R D 1.
Hunt Ellen A (wid F B).
Hunt Frank J jr (Delia D), (Hunt Furn Co.)
Huffman Chas R, clk R L Huffman.
Huffman Hugh M.
Huffman Robt L (Mary), clothing.
Hull Arthur E (Marie L), real est.
Hull Frank, rancher, R D 2.
Huling Fred, barnman New Palace Livery.
Hummel Lena, pckr Escondido Fruit Growers Assn.
Hunt Furniture Co (F B Hunt jr).
Hunt Louise.
Hurd Allen T.
Hurd Davis (Flora E), rancher, RD 2.
Hyde Henry A V (Mary), janitor High School.
Hyne Wm, rancher.

I

I O O F Hall, 334 Grand av.
Icke John, farmer.
Icke Wm H, rancher, R D 2.
Ihrig Susanna (wid C E).
Iiams Byron (Winifred), R D 2.
Iiams Grace D, R D 2.
Iiams Margaret.
Iiams Myrtle.
Independent Stage Line, F M Mensinger opr.
Irvine Florence M, tchr High School.
Isaak Bernard F, foremn Escondido Citrus Union.

J

Jackson Emil, rancher, R D 2.
Jacobson Blanche R Mrs.
James Bros & Cooper (C M and W F James, C H Cooper), meats.
James C M (James Bros & Cooper), r Valley Center.
James John F (Sadie), clk, Robertson & Cassou.
James T L.
James Wm F (Alice) (James Bros & Coper), and livestock.
Jantzen Catherine.
Jantzen Herman B (Sarah), rancher, R D 1.
Jenkins Julia (wid G R).
Johnson Ernest L, phar Reynolds & Blackburn.
Johnson Henry B (Florence), R D 1.
Johnson Lila, student Escondido.
Johnson Mary C Mrs.
Johnson W W (Sarah), R D 1.
Johnston John jr (Dell), rancher.
Jones Arthur B (Sarah).
Jones Chas F (Cora E), fruit pkr.
Jones Frank, lab.
Jones Jay E (Ella), rancher.
Jones John W (Ida), gen mdse.
Jones May C.
Jones Wm E (Theresa).
Jontz Abraham E (Florence), clk, Escondido Merc Co.
Jordan Saml (Emily), meat ctr Pioneer Meat Mkr.
Juarez Catarino, lab.
Judson Andw (Mary), rancher, RD 1
Judson Fred (Nellie), rancher, San Pasquale.
Judson Herbt (Alice), rancher, San Pasquale.
Juny Fredk A Rev (Eva).
Juny Margt M, music tchr.

K

Katzenberger Carl (Anna), rancher, R D 1.
Katzenberger Nicy.
Kellogg Belle W Mrs, pkr Escondido Fruit Growers Assn.
Kellogg W (Belle), rancher, R D 2.
Kelsey Alice H (wid R H).
Kemper Francis M Rev (Elizabeth), real est.
Kemper Maude E, bkpr, Escondido Merc. Co.
Kennedy James (Mary J).
Kerr John.
Kipling Irene A.
Kirby John A (Shinn Co.)
Kirkham Fred E (Helen), auto repr.
Kirkham Isaac N, auto mech F E Kirkham.
Kirkpatrick Ethel, tchr Grammar School.
Kirkwood Mary E (wid Thos).
Knapp Wm (Sarah H), rancher, R D 2.
Knappe Julius O (Bertha), tailor.
Kneeshaw A G, rancher.
Knouf Geo W (Mabel), clk P O.
Koehler Benj, emp Loveless Fruit Co
Koehler Bernard (Ruth), apiarist.
Kreiss Isaac Jennie, rancher, R D 2.
Kreiss P L, rancher, R D 2.
Kresse Edwd, R D 2.
Kreuscher Wm L (Clara K).
Kuchel Robt (Alwina), rancher, Reid Canyon.


MUEHLEISEN TENT AND AWNING CO.
Manufacturers of
Tents Awnings and Covers
Flags, Sails and Camp Furniture
753-755 Fourth Street
Both Phones

Frye & Smith
Print This Directory
856 Third St. San Diego

FIREWOOD
San Diego Eucalyptus Wood Co.
202 SIXTH ST. Phones: Main 2035 Home 3266



THE WILEY B. ALLEN CO.

1031 FIFTH STREET

PIANOS, INNER-PLAYERS, AND REPRODUCING PIANOS VICTROLAS, BRUNSWICKS, AND VICTOR RECORDS

EASY TERMS



L

La Chance Jos D, meat ctr Pioneer Meat Mkt.
Lachappa Aloisa.
Lachappa John, lab.
Lachapa Victoria.
Lake Henry, lab.
Lambert Alameda Mrs.
Landreth Hardwood Co, Reidy Canyon.
Lane Mildred, asst postmaster.
Langer Lucille.
LARZALERE JOHN V (Frances E), Physician and Surgeon,, Office W Grand av, Phone 215, h Juniper St, Phone 91.
Lawson Chester A (Nelly), auto slsmn.
Laybourne Charlotte J Mrs, prop, Logan Hotel.
Lee Wm E (Mary), rancher.
Lemondy John.
Leonard Lane S, rancher, R D 2.
Leonard Martin, rancher, R D 2.
Leonhard Louis (Ina M), real est.
Lewis Ransford (Elinor), mfrs agt and rancher.
Liles Delia A Mrs, fire ins.
Lincoln Rufus V B (Nora B) (West & Lincoln), R D 2.
Lindbeck Leon, rancher, Reidy Canyon.
Lindsay Josephine (wid A S).
Linthicum E Clyde (Anna), mach.
Lipsey John H (Amy L), rancher.
Livingston Hugh C (Maude), Escondido Citrus Fruit.
Lockyer Lewis R (Ada), auto opr.
Logan Hotel, Mrs C J Logan prop.
Logan Ella Mrs.
Logan Edmund G (Ella), V-pres Escondido Natl Bank.
Logan Arthur E.
Lomax Laniska.
Lonzo F (Dibello, Lonzo & Piollo).
Loomis Wm C (Esther A) (Loomis & O'Dell).
Loomis & Odell (W C Loomis, E M O'Dell), 2d hnd gds.
Loveless Elery J (Ida A) Loveless Fruit Co.)
Loveless Fruit Co (E J and R D Loveless), fruit packers.
Loveless Robt D (Loveless Fruit Co).
Lovell Hazel.
Lovel Thos R (Effie M), watchmn.
Luchau Wm H (Emma), auto opr.
Lukowsky David (Sophie) (Horowitz & Lukowsky).
Lusardi Frank.
Lusardi Henry (Elizabeth), farmer.
Lusardi John, farmer.
Lusardi Julia.
Lusardi Louis, farmer.
Lusardi Margarita, emp Escondido Fruit Growers Assn.
Lusardi Mary.
Lusardi Peter, farmer.
Lusardi Rachael.
Lyon Carrie A (wid H N) (Escondido Merc Co).
Lyon Eva M (Escondido Merc Co).
Lyon Horace T (Escondido Merc Co) and treas Chamber of Commerce.

Mc

McCalister Geo (Henrietta L), feed yard.
McCalister Walter (Elizabeth), plumber Robertson & Cassou.
McClellan Claude, cook Russell's.
McClure John S, rancher, R D 1.
McDaniel Alice (wid D W), millinery
McDaniel Ray, musician.
McDermott Ida, R D 2.
McDowell Louise Mrs.
McGarvin Deliah, clk, Rolfe Drug Co.
McGarvin Ferris, auto opr.
McKean Ann (wid Wm C).
McKean Nellie.
McLemore T J (Mamie), retired.
McLennan Donald F (Sue A), rancher, R D 1.
McQuarrie John D (Ruby), prop Palace Hotel.
McSweeney Margaret M, tchr, High School.

M

Maddux Estel B (Kate), rancher.
Manna Ramon, lab.
Marchus C J (Marie), rancher, San Pasqual.
Marikel John C (Uda), autos.
Marikel Neal, janitor Escondido Natl Bank.
Marsh Chester N (Anna), rancher.
Marshall Geo, student.
Marshall Sarah B (wid H J).
Martin Chas A E (Gertrude), emp Randolph Marketing Co.
Martin Cornelius M (Margt), teaming contr.
Martin Ernest E (Emma J), carp.
Martin Ernest E jr, R D 1.
Martin Gertrude L Mrs, sorter Randolph Mkting Co.
Marz Geo (Minnie), R D 1.
Mason Chas H (Mildred), wire chief Pac T & T Co.

WHY WORRY?



Drawing $50 per week

HERBERT N. NEALE

General Insurance

Accident and Health
Automobile
Burglary
Fire
Compensation
Liability
Plate Glass
Fidelity Bonds
Surety Bonds

GEN. AGT.
OCEAN ACCIDENT AND GUARANTEE CORP. LTD.
of London

All Casualty Losses Adjusted by This Office

443 SPRECKELS BLDG.

WHY WORRY?



Drawing $50 per week

SERVICE BRANCH
936
SECOND STREET
NEAR BROADWAY
SAN DIEGO

SAVAGE TIRES

HAVE YOU SEEN THE SAVAGE SERVICE CREED?

Frank A. Salmons
"The Insurance and Bond Man"
Southern Title Bldg.
ON THE PLAZA
Phones: Main 244
Home 1344
Writes All Forms of
Insurance

Masonic Temple, Grand av.
Matthew Clara Mrs, lndywkr Escondido Steam Lndy.
Matthew Mary, lndywkr Escondido Steam Laundry.
Matthews G S (Carrie), lab.
Matzen Niels (Carrie E), dentist.
Maxfield Roger J (Mary).
Maxfield Ruby P, bkpr S D Con G & E Co.
May Enoch E (Elizabeth), farmer.
Melbourne P E, rancher, R D 2.
Melvin Edith A Mrs, tchr Grammar School.
Mendenhall Annie E (wid S J).
Mendenhall Chas (Nellie G), livestk.
Mensinger Frank M, prop Independent Stage Line.
Methodist Episcopal Church, Rev R E Wright pastor.
Meyer Clarence S (Florence), rancher, R D 1.
Meyer Herman C (Annie W), rancher R D 1.
Meyer Ruth I, tchr High Sch, R D 1.
Meyers Emerson Rev (Jennie B), R D 1.
Michael Wm J (Celia), blksmth.
Miller Elnora B, tchr High Sch.
Miller John S (Theresa).
Miller Rose M, bkpr.
Millikan L B, eng Santa Fe Ry.
Mingus Amanda (wid Truman).
Mitchell C Wm (Bessie).
Mitchell Phoebe R (wid Jas).
Mitchell Rebecca M, student.
Montiel R G, rancher.
Moon Alonzo, jeweler.
Morago Frank C Elisalda), cement pipe mfr.
Morgan Abbie M.
Morgan Amelia C.
Morgan Annie E (wid Jas).
Morgan Elmer E, painter.
Morgan Evelyn L (wid Simeon).
Morris Chas O (Lulu), lab.
Morris Edgar (Hazel), lab.
Morrison Jas T (Amelia).
Munson Peter, lab Escondido Mutual Water Co.
Murdock Hwilah H, fruit grower.
Murphy Louis J (Pearl).
Murray E (Jennie), rancher.
Murray Jennie Mrs, grader Escondido Fruit Growers Assn.
Museth Agnes E, asst cashr Escondido Natl Bank.
Myers Cecil D (Julia), auto opr.
Myers Emerson R (Jennie B), rancher, R D 1.
Myers Frank.
Myers Frank E (Willie), rancher, R D 2.
Myers Willie Mrs, emp Escondido Fruit Growers Assn.

N

Nachtigall Peter A (Anna M), rancher, R D 2.
Nack Arthur H, rancher Reidy Canyon.
Nash Carl N, clk W J Dean Co.
Nash Lola.
Nash Orren L (Anna A), rancher.
Nazarene Church, Rev F A Neufeld pastor.
NEAL & WOLF, Supt's Accident and Health Dept of the Pacific Mutual Life Insurance Co, 625 E San Diego. (See left bottom lines and page 31.)
Neely Beatrice (wid J E).
Neely Harriet G, tchr.
Neil A, emp Escondido Fruit Growers Assn.
Nelson Arthur H (Louise C), autos
Neufeld Abraham, lab.
Neufeld Anna.
Neufeld Frank A Rev (Mae M), pastor Nazarene Church.
Neufeld John J, rancher.
Neufeld Nicolai, farmer.
New Palace Livery, Earl E Turner prop.
Newcomb Lelia G Mrs, musician.
Newcomb J S, rancher, R D 2.
Newman Wm, rancher, R D 2.
Newton Archie, floorman Escondido Garage.
Nordahl A W, rancher.
Norton Clarence E (Lilly S), clk Escondido Hdw Co, R D 2.
Nulton Edward E.
Nulton Everett Mrs.
Nulton Henry (Isabella).
Nulton Lucinda S (wid S D), nurse.
Nydall Fred (Mary), R D 1.

O

Oak Hill Cemetery.
Oaks David T (Sara B).
Oaks Elmer P (Maris M), agt Union Oil Co.
Oaks Ernest L, student.
Oaks Oliver (Alice D), rancher.
O'Brien John J Rev, pastor St Mary's Catholic Church.
O'Brien Mary.
Occidental Hotel, Mrs. Hettye Campbell prop.

B. L. DEVINE
MANAGER and ADJUSTER
Massachusetts Bonding and Insurance Co.
Accident, Health
Liability, Casualty
Fidelity Bonds
Automobile
Burglary
Plate Glass
GRANGER BLDG.
PHONE
MAIN 1560

Office Buildings
With their tenants see Pages 16-18

PROCESS PATENTED
BY THE
SAVAGE TIRE COMPANY
SAN DIEGO, CALIF.
GRAFINITE TUBES
THE ONLY INNER TUBE GUARANTEED
NOT TO STICK
TO THE CASING

CONNER ADJUSTMENT BUREAU
G. E. CONNER
MANAGER
PHONE MAIN 2683
'WE GET THE MONEY''
23 SEFTON BLDG.

Oceanside Stage Line, Nein T Hoxsie prop.
O'Dell Emery M (Loomis & O'Dell).
Oderlin Jesse A (Barbara L), apiarist and lather.
Olds Nelson (Ada R).
Olson Christina (wid C W).
Ortego Andw, rancher, R D 2.
Ortego Louis (Natalie), lab.
Ortego Louise.
Osborn Don F (Ida K), gen mgr Escondido Mutual Water Co.

P

Pacific Telephone & Telegraph Co. Jas C Brittain local mgr.
Padgett Mabel, packer Randolph Marketing Co.
Padgett Myrtle, pkr Randolph Marketing Co.
Padgett Preble, pkr Randolph Marketing Co.
Padgett Rinda Mrs, rancher, R D 2.
Padgett Sybil, pkr Randolph Marketing Co.
Page J R (Mary), farmer, R D 1.
Palace Hotel, John D McQuarrie prop.
Palace Livery, Mrs M C Brady prop.
Palmeter Merle S, rancher.
Parent-Teachers Assn, Elinor Williams sec.
Parker Frank, rancher.
Parkhurst Cora M (wid Oscar).
Parkhurst Edmund (Emma), dry goods.
Parrott Frank E, pressman Escondido Citrus Union.
Patrick Anna, R D 2.
Patrick Chas H, R D 2.
Patrick Fremont (Ona H), carp.
Pattner Geo A.
Patrick Louis F (Sarah E).
Patrick Major K, R D 2.
Pauletto Antonio.
Pauletto Santo.
Peet Everett (Mary), farmer, RD 1.
Peet Rex (Janet E), R D 1.
Pence Minnie A (wid Willard).
Pendergast Sarah Mrs, milliner.
Penny Gladys, tchr Grammar Sch.
Penny G T Mrs.
Penny Muriel.
Perez Louis, lab.
Perry Martin W (Iona M), prin Escondido High Sch.
Peterman Laura.
Petersen Geo, truck Opr Webb Bros
Petersen Karl E (Bertha), mgr Webb Bros.
Petersen Violet, clk F W Schweickhardt.
Phillips Mary B Mrs, R D 1.
Phillips W Sinclair (Sarah), prop Hotel Charlotta, R D 2.
Pickering Geo W (Laura).
Pickwick Stages, G F Campbell agt.
Pierce Clyde C.
Pierce Frank (Minnie), lab.
Pierce Minnie Mrs, pkr Escondido Fruit Growers Assn.
Piollo Jos (Dibello, Lonzo & Piollo).
Pioneer Meat Market, John L Cassou mgr.
Pirnie Wm, emp Escondido Fruit Growers Assn.
Pliens Jos (Helen).
Pliens Josephine.
Plunkett Rosalia L (wid S H).
Ponsford Harriet, music tchr.
Porter Clarence, driver Escondido Lndy Co.
POST OFFICE, Chas W Corey, Postmaster.
Powers Lillie Mrs.
Powers Thos, rancher, R D 1.
Praul David (Lida), lab.
Pray Alfred W (Cora B), painter.
Pray Richd, driver R A Agnew.
Princess Theatre, Reynolds & Blackburn mgrs.
Prior K Alline (wid F O).
Prior Saml (Nellie C), harness.
Pugsley May, pkr Escondido Fruit Growers Assn.
Purdy Mildred Mrs, bkpr First Natl Bank.

Q

Quade Fred, rancher, R D 2.
Quinlin Edw (Rosa), rancher.
Quisquis Geo (Viola), R D 1.
Quong Wo, gardener.

R

Ramey Florence M, artist.
Ramey Wm L (Florence A), pres Escondido Lbr H & G Co.
Rand Clarence A (Leola S), rancher
Rand Franklin P (Mary E), rancher
Randolph Marketing Co, G E Yost local mgr, fruit pkrs.
Ratzlaff Henry, farmer, R D 2.
Ratzlaff Jacob H.
Ratzlaff John B (Justina), lab.
Ratzlaff Jos, lab.
Ratzlaff Mary.
Reagen Wm J (Maysie), electr.
Rechnitzer Ferdinand (Dagmar B), clk Hunts Furn Co., R D 2.
Rece Jos B (Luella), rancher.

The Davis
UNDERTAKING
CO.
1752 4th
MAIN 2376
HOME 1913

J. A. Henry Company
410-411
OWL BUILDING
We handle stocks of all kinds. We make a specialty of organizing new companies and raising capital for new industries
Let Us Incorporate Your Company

George F. Otto & Son
Florists and Nurserymen
NURSERY, 35TH AND NATIONAL AVE.
PHONE, MAIN 7086
FLORAL DEPOT
Cor. SIXTH and B
PHONES
MAIN 759 HOME 1207

V. WANKOWSKI & CO., INC.

V. WANKOWSKI, PRESIDENT W. McCLELLAND, VICE PRES. & SECY

Loans, Real Estate, Insurance, Surety Bonds. PHONES: Main 2029 Home 1315 341-342-343 Spreckels Theatre Bldg.

Reed Maude Mrs.
Reeve Charter, rancher, R D 1.
Reid Robt, emp Escondido Fruit Growers Assn.
Reidy Maurice, rancher.
Reidy Wm B, rancher.
Reimer Emma T, clk F W Schweickhardt.
Reimer Henry B, presmn Escondido Fruit Growers Assn.
Reimer Jacob J (Lena), clk.
Reimer Minnie, pkr Loveless Fruit Co.
Reimer Peter A (Sarah), clk.
Reisenwebber Chas (Edith), barber.
Reisenwebber Leon, fruit grader.
Rennebeck Claus H (Lela), R D 2.
Rest Awhile Inn, Mrs J B Dodds res phys and mgr.
Reynolds Frank H (Lou) (Reynolds & Blackburn).
Reynolds Susanna Mrs.
Reynolds & Blackburn (F A Reynolds, A M Blackburn), drugs, props Princess Theatre.
Rhodes Ethel, opr Pac T & T Co.
Rhodes Glen O, R D 2.
Rhodes Rachel Mrs.
Rhodes Wm A, rancher R D 2.
Rice Geo B (Margt A), City Marshall and Street Supt.
Riezebus Wm (Gussie B), rancher, R D 1.
Rife Henry H (Nina), rancher.
Riley Lucinda F (wid Jas).
Risdon G W, Twin Oaks rd.
Rising Ethel N Mrs.
Rivers Edwd (Ruth), lab.
Robb Hugh W (Ethel), blksmth.
Roberts Ernesto (Maria), winemkr.
Robertson Andrew T (Anna M) (Robertson & Cassou).
Robertson & Cassou (A T Robertson W A Cassou), hdw and implts.
Robson Elsie M, bkpr Escondido Natl Bank.
Robson Harvey J, rancher.
Robson John T, rancher.
Roche Thos, blksmth.
Rockwood Lester D (Mary), R D 1.
Rodiguez Josephine C.
Rodiguez Marsellina.
Rodiguez Peter J, lab.
Rodiguez W F.
Rolfes Drug Co (Herman Rolfes).
Rolfes Herman (Anna M) (Rolfes Drug Co).
Romero Edwd, lab.
Rounds Mildred, tchr Grammar Sch.
Rudloff Alfd (Emma), baker.
Runge Erick E (Beulah), lino-opr Times Advocate.
Runser J A, tmstr Escondido Lbr H & G Co.
Russ Fred, ranch foreman.
RUSSILL MABEL (wid Harry S) prop "Russill's A Place to Eat, W Grand av. (See adv.)
RUSSILL'S A PLACE TO EAT, Mrs Mabel Russill prop. (See adv).
Rutherford John J (Flossy), cashr Escondido Natl Bank.
Rutherford Wm G (Jane), farmer.

S

St Mary's Catholic Church, Rev J J O'Brien pastor.
Salsberry Kenneth K, pkr Escondido Citrus Union.
Salsberry Malbon E (Gladys), horticultural insp.
San Diego Consolidated Gas & Electric Co, L A Wright dist agt.
San Diego Union and Tribune, C S Sharp agt.
Sanchez Felibeato (Rose), rancher, R D 2.
Sanchez Francisco (Maria), lab.
Sanders John E (Evelyn), truck driver S Oil Co.
SAVAGE TIRES and GRAFINITE TUBES, Manufactured by the Savage Tire Co, Main and Sicard, San Diego. (See bottom lines and page 6.)
Schnack Chas F (Nellie L), rancher.
Schnack Earl P, autos.
Schnack Esther, student.
Schnack Peter (Mary A), prop Trenton Apts, members Bd of Trustees.
Schrupp Charlatta A.
Schrupp Harry J, real est.
Schwab Frank (Pauline), rancher.
Schweickhardt Emma Mrs.
Schweikhardt Fred W, baker.
Schweickhardt Marie, student.
Scripps Dola B, R D 2.
Sedding Wm A, barber.
Sellers O R, pkr Escondido Citrus Union.
Seventh Day Adventist Church.
Seventh Day Adventist School, Emma Hengst tchr.
Sharp Clarence S, agt S D Union and Tribune.
Shang Chas, clk M V Wisdom Co.
Shinn Co (O S Shinn, J A Kirby), grocers.
Shinn Oliver S (Donna) (Shinn Co)

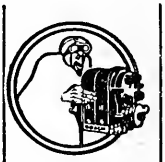

YOUNG AND CHAMBERLAIN

Magneto Battery AND Tire Experts

VULCANIZING

1310 Fifth St.
426 A St.
PHONE—MAIN 2264

THE HENRY CO.

SPECIALTY MANUFACTURERS and PATENT BROKERS

We will exploit your patent if it has commercial value also obtain patents on your invention

Fred E. Mefford
Reg. Patent Attorney

732 E
PHONE MAIN 1649

EASY PAYMENTS

Eight Floors of Quality and Beauty in Furniture, Carpets, Rugs, Draperies, Office Equipment, Phonographs.

THE BLEDSOE COMPANY FURNITURE

SIXTH AND C STREETS

Economy Waste Paper Co.
E. W. ANDERSON, Proprietor
Main 1473 — 10th Street. S. W. Corner I
¶ Buys Waste Paper, Old Newspapers and Magazines at Highest Market Price

SIBBALD L R (Grace A) Escondido Truck & Transfer Co).
Sigler H, rancher, R D 2.
Sikes Edw Z (Emma), rancher, R D 2.
Sikes Elsie, tchr.
Sikes Harry A (Rachel), watchmn.
Sikes Rachel M Mrs, millinery.
Simmons John A (Jennie) bldg contr.
Simmons Marguerite E, student.
Simmons W H (Jennie E), rancher.
Simon Finley, rancher.
Simpson Arthur.
Simpson John R.
Simpson Jos A (Anna).
Simpson Walter.
Singer Albt A.
Singer Ernest, ranchhd.
Singer Frank (Elvina).
Singer Hattie A.
Slade Fred S, rancher, R D 2.
Slanker Alice Mrs, dressmkr.
Slosson Cyrus, baggemn Santa Fe Ry. O.
Slosson Cyrus, bagemn Santa Fe Ry.
Smith Albert, clk J W Jones.
Smith Chas H (Sadie), carrier P O Star Rte.
Smith Elmer, rancher, Moosa.
Smith Gladys, pkr Escondido Citrus Union.
Smith Grace Mrs, restr.
Smith Herbt L (Rosa F), meat ctr James Bros & Cooper.
Smith Jas.
Smith Sarah E (wid W H).
Smith Theron J, real est.
Smith Wallace D (Grace).
Smuckal Herman O, lab.
Socin Peter, rancher, R D 1.
Socin Rose, pkr Escondido Citrus Union.
Sonnemann Rudolph (Jennie), auto opr.
Soper Mary Mrs.
Soto Albt, lab.
Soto Antonio (Hattie), lab.
Soto Fred.
Soto Ramon, rancher.
Spargur John W (Emily).
Speer Chas E.
Speer Jas (Emma), cigars etc.
Spurling John, farmer R D 1.
Spurling Kingsley A, R D 1.
Spiritualistic Temple.
Stammer Carl A (Adeline), poultry.
Standard Oil Co, F C Eastman spec agt.
Stearns Cecil F.
Stearns Chas W (Edna W), blksmth
Stedman Ethel Mrs.
Sterling Jas A, rancher.
Stevens Don S, rancher, Ramona rd
Stewart Alex (Margaret A), farm implmts, pres Bd of Trustees.
Stewart Elizabeth O.
Stewart Gertrude Mrs, pkr Loveless Fruit Co.
Stewart Hugh, student.
Stewart John C (Gertrude), box-mkr Loveless Fruit Co.
Steward Wallace A, orchardist.
Stiff Ira C (Ora M), painter.
Stiff Margaret, student.
Stiff Ora M Mrs, clk Escondido Merc Co.
Stiles Frank (Seralda), township constable.
Stiles Geo P.
Stiles John E, dep County Assessor.
Stiles Meta, clk.
Stockwell Matthew A, farmer.
Storey Wm C (Lovie), watchmn Escondido Fruit Growers Assn.
Stother Maggie (wid T R).
Stotler Elrie.
Strand Martha Mrs.
Streeter Lettie E.
Sullivan Danl, tailor J O Knappe.
Suttle Icibinda A (wid H H),
Swem Ole P (Lizzie), jeweler.
Sylvester Helen Mrs, cashr Russill's
Sylvester John C (Helen), auto mech hlpr Central Garage.

T

Tabor Beatrice, tchr Grammar Sch.
Takken Harry B (Selma), clk The Bootery.
Tarvin Erasmus M (Mary E).
Tarvin Frank J (Mabel), cement wkr.
Taylor David F (Nettie L).
Tharpe Alice Mrs, opr Pac T & T Co.
Thomas Christabel.
Thomas Della C.
Thomas Geneva.
Thomas Geo V (Elizabeth I), sec-mgr Escondido Lmbr H & G Co.
Thomas Wm Rev (Amy), pastor First Baptist Church.
Thompson Edwd (May), mach.
Thompson Frank G (Louise C), undertkr.
Thompson John S (Ella W), salsmn M V Wisdom Co.
Thompson John W (Mary A), ranchr
Thompson Martin (Hester A), auc-

Ford THE UNIVERSAL CAR
AGENCY AND SERVICE STATION
POST OFFICE GARAGE
W. R. Middleworth
GIRARD and SILVERADO
LA JOLLA
SEE PAGE 5

SUNSET ENGRAVING COMPANY
Commercial Artists and Engravers
9th Floor Timken Bldg.
MAIN 1517

Hillcrest 144 — H. W. MERKLEY — Home 1107
UNDERTAKER
EARTH BURIAL — CREMATION — SHIPMENT

AT YOUR SERVICE
The Name — The Place — The Trade-Mark
MAIN 4730 —PHONES— HOME 1277
SOUTHERN ELECTRICAL CO. SERVICE QUALITY VALUES SAN DIEGO'S LARGEST ELECTRICAL STORE

tioneer.
Thompson May V.
Thompson Wm, rancher, R D 2.
Tilghman Lester R (Mary E), pres Home Savings Bank.
Tilghman Walter J.
Tillotson Miner R (Winifred), supervisor U S Forest Service.
TIMES-ADVOCATE (Daily and Weekly), Percy Evans Editor.
Timm Louis J (Augusta), rancher, R D 1.
TIP-TOP and KLEEN MAID BREAD Manufactured by Snowflake Baking Co, 701 16th San Diego. (See right bottom lines and page 8.)
Totten Agnes Mrs, lndywkr Escondido Steam Indy.
Totten Benj F, farmer.
Tracey Frank M Dr, r Twin Oaks.
Trenton Apts, Peter Schnack prop.
Trinity Espiscopal Church, Rev Geo W Dunlap rector.
Troutman Esther, tchr.
Trussell Ray, R D 1.
Turner Earl E (New Palace Livery)
Turner Wm A (Susie R), porter.
Turrentine Edgar E (Ethel A), cashr Escondido Savings Bank and treas Escondido Mutual Water Co.
Turrentine Howard B (Veda L), bkpr Escondido Lbr H & G Co.
Turrentine Lawrence N, attorney.
Turrentine Lucy H, bkpr Times-Advocate.
Turrentine John N (Mary), ins and inv.
Tuttle Caroline Mrs.
Tuttle Chas B, gardener.
Tuttle H A, emp Randolph Marketing Co.
Twiss Verne N, waiter Russills.

U

Uhland Jacob, rancher, R D 2.
Umpleby Geo S Rev (Sarah E).
Union Oil Co, E P Oaks agt.
United Staes Forest Service, M R Tillottson supervisor.
Upton Jas R (Margt), slsmn.
Urschel Delmer F (Gwendolyn A), truck opr Union Oil Co.
Urschel Gwendolyn A Mrs, tchr Grammar Sch.
Urschel Jacob W (S May), undertkr
Urschel Oscar W (Emma S), auto mech Central Garage.

V

Vail Arthur G (Ethel L), farmer.
Vanasen Earl L, auto repr.
Vanasen Gladys B, clk, W H Vanasen.
Vanasen Wm H (Carrie H), dry gds
Van Deventer Laura.
Van Deventer Martha Mrs.
Van Kammen Sadie M Mrs, bkpr Escondido Nat Bk.
Vesco Jos (Mary), R D 1.
Vestal Freeman (Augusta), eng.
Vestal Madison T (Julia), rancher, R D 2.
Veteran's Club.
Vinnicum Grace Mrs, tchr High Sch.
Volk W D, rancher, R D 2.
Von Hoesten Henry, rancher.
Von Hoesten Olga M, pkr Escondido Citrus Union.

W

Wade Bert L (Irene).
Wade Hettie M Mrs.
Wade Wm F (Anna), R D 1.
Waldo Harry B (Mae), farmer.
Walker Florence V, student.
Walker R C, agt Am Ry Express.
WALKER RALPH C (Frances E) (Walker's Service Station), Agent Overland and Willys Knight Autos, Oils and Gasoline—Accessories, Vulcanizing and Auto Laundering, Grand av, Phone 219. (See adv.)
WALKER'S SERVICE STATION (Ralph C Walker), Grand av, Phone 219, (See adv.)
Wall Anna.
Wall Henry, rancher, R D 2.
Wall John, fruit grader.
Wallace Wm P (Susan), rancher.
Waller E, emp Escondido Fruit Growers Assn.
Waller Ruth, packr Escondido Fruit Growers Assn.
Walsh E R, rancher, R D 2.
Walton Geo L (Catherine L).
Ward Abelino J (Mary), lab.
Ward Edwin F.
Waring Albert L (Lottie E), vulc G E Waring.
Waring Albert L jr (Maggie F), miler Escondido Lbr H & G Co.
Waring Geo E (Esther M), vulc.
Waring Hazel, sub clk P. O.
Waring Norman A (A May), prop Escondido Steam Lndy.
Warren Frank E, lab.
Wasman Manoah C, lab.
Wasman Mary E (wid Henry).

AETNA
Life, Accident, Etc.
Get Aetna-ized BY GIST INSURANCE SERVICE
GILMAN A. GIST
202 Owl Bldg.
MAIN 188

PRINTING
THE BEST OF PRINTING IS PRODUCED AT 850 THIRD ST. BY FRYE & SMITH

WURSTER CONSTRUCTION COMPANY 655-6 SPRECKELS BLDG.
CONTRACTORS AND ENGINEERS
PHONE MAIN 2304
Los Angeles Office, Rooms 247-259 Wholesale Terminal Office Bldg.
PHONES, MAIN 450 F 2401
F. H. WURSTER, MGR.

CALIFORNIA IRON WORKS
PHONES, HOME 1336; SUNSET 1336 (INCORPORATED)
FOOT OF SEVENTH STREET SAN DIEGO, CALIFORNIA
Engineers Founders
Machinists
Structural Iron and Steel Contractors
Freight and Passenger Elevators



POST WAR AD

J. L. STURZ

LADIES' and MEN'S TAILOR and DESIGNER

The services of our Alteration Shop may save buying an expensive suit

510 B St.
Near Strand Theatre

Watrous Arthur E (Emma L), clk W J Dean.
Watrous Emma L Mrs, pkr Escondido Citrus Union.
Wayne Nette, pkr Escondido Fruit Growers Assn.
Wayne S Perry, emp Escondido Fruit Growers Assn.
Wayne W J, emp Escondido Fruit Growers Assn.
Wayne Winnie, pkr Escondido Fruit Growers Assn.
Weaver Wm H (Myrtle), tinner Escondido Hdw Co.
Webb Bros (E L and R C), trucking and transfer.
Webb E H, rancher, R D 1.
Webb Eliza L Mrs, tchr.
Webb Elmer L (Webb Bros).
Webb Frank T (Vera), clk J W Jones.
Webb Geo (Ella), R D 1.
Webb Grant G (Essie M), driver S Oil Co.
Webb Robt, emp Escondido Fruit Growers Assn.
Webb Roy C (Webb Bros).
Webb Warren M (Ida), carp.
Weeding Elmer J, shoemkr.
Weeks Wm J (Emma), carp.
Weil John (Estella M), gasmkr S D Cons G & E Co.
Welch Wm, auto mch Escondido Garage.
Wells Frank C (Minnie M).
Welty Carl, student.
Welty David (Rowena E).
Welty Owen L (Daisy W).
Wenner Chas R, rancher.
Werner Sarah Mrs.
Werner Wm W (Kath), R D 2.
West Edgar (Emma P) (West & Lincoln).
West Martha.
West & Lincoln (Edgar West, R V B Lincoln), poultry and eggs.
Westmoreland Alonzo S.
Westmoreland Chas F (Bessie), ditchtndr Mut Water Co.
Westmoreland Eugene A, lab.
Wessels Clara.
Wessels Geo (Hulda).
Wessels Ruth.
Weston Walter S (Florence) ranchr
Whetstone Elsie I, tchr.
WHETSTONE R ROY (Margie L) (Escondido Truck & Transfer Co)
Whighman Arthur N (Namoi), lab Escondido Mutual Water Co.
White A Edgar (Dorie M), rancher.
White Carlos H, R D 2.
White Lloyd O.
White Martin E (Maggie), rancher.
Wical Chas H (Alice M), rancher.
Wiley A Guy (Hazel), linemn Pac T & T Co.
Wilhite Fielding, rancher.
Willard John A, rancher.
Willbanks Anna, lndywkr, Escondido Steam Lndy.
Willbanks Flora A Mrs.
Williams Elinor,tchr Grammar Sch.
Williams Walter P (Cora B), carp.
Wilson Calvin, waiter Russill's.
Wilson Eva M, student.
Wilson John W (Edith M).
Winn Belle (wid W H).
Wisdom Milton V (Mildred) (M V Wisdom & Co).
Wisdom M V & Co (M V Wisdom), grocers.
Wisdom Pierce J, City Recorder and Justice of Peace.
Wisdom Pierce J jr (Nellie) mgr The Bootery.
Wisdom Zora G.
Witt Chas G (Mary E), rancher.
Witt Freeman C, civ eng.
Witte Christian (Wilhelmina), carp.
Wohlford Alvin W (Sallie B), pres Escondido Natl Bank.
Wohlford Mary K.
Wohlford Sallie B Mrs, pres County Federation of Women's Clubs.
Wolin Jonas F (Ruth E), foremn County roads.
Women's Club Bldg, Lime st.
Woodnut Lloyd M, R D 1.
Woolsey David J Rev (Alice H).
Woolsey Ruth, student.
Worthen John (Mary), rancher.
Worthen May E (Escondido Dairy).
Worthington Wm M, rancher.
Wright C Alfred (Ethlyn M), ranchr R D 1.
Wright Lester A, dist mgr S D Con G & E Co and pres Chamber of Commerce.
Wright Robt E Rev (Caroline J), pastor M E Church.
Wyatt Belle J (wid Jas.)
Wyckoff Sarah (wid A D).

Y

Yarnell Harold A (Lena), eng Pioneer Meat Mkt.
Yetter Martin S, rancher, R D 2.
York G L Mrs.
Yost Geo E (Rebecca M), local mgr Randolph Marketing Co.



LIGHTING, STARTING, IGNITION AND BATTERY SERVICE
ALWAYS OPEN
AUTO ELECTRICAL EQUIPMENT CO.
839-859 EIGHTH ST. AUTOMOBILE ELECTRICIANS PHONE, MAIN 900

A. V. JEDLICK LADIES' TAILORS
"The House of Individuality" 1131 SIXTH ST.

Young Albert E (Rose M), rancher, R D 2.
Young Clemens D (Gussie L), musical mdse.
Young Elmer E (Matilda), rancher, R D 1.
Young Ezra E (Erminia A), tmstr.
Young Willis M (May D).
Young Wm W (Ida M), rancher, R D 2.

Z

Zeller Glenn, clk.
Zeller Lawrence.
Zeller Wm J, rancher, R D 1.
Zickefoose D Clinton, tmstr.
Zimmerman Anna, chief opr Pac T & T Co.
Zimmerman Georgia, opr Pac T & T Co.
Zimmerman John J (Katie), rancher, R D 2.
Zimmerman John J jr.
Zimmerman Margaret.
Zimmerman Valentine T.
Zosel Chas T (Mary), rancher.
Zuiderweag Barendt (Aaltje), emp Escondido Lbr H & G Co.

Barney & Barney

Insurance
Bonds, Loans
Liability
Compensation

PACIFIC MUTUAL LIFE INS. CO.

Scripps Bldg.
Rooms 207-209

Fallbrook Directory

1919

FALLBROOK

62 2-10 miles N of San Diego. Elevation 730 feet.
Abell Jas N, rancher, RFD 1.
Alexander Alice.
Alexander Effie B Mrs.
Alexander Henry V, pub Fallbrook Enterprise.
Alexander Margaret E.
Allen Emmett B, rancher, RFD 1.
Ames Alice E.
Ames Albt F, rancher.
Anderson Alice M.
Anderson Lettie M Mrs.
Anderson O A, rancher.
Angelo Marguerite Mrs.
Aubert Adele Mrs.
Aubert Jules A, rancher.
Aubert Louise A.
Aubert Paul W.
Bailey Edwin L, musical mdse.
Baker John L (Nora L), lab.
Barnes Geneva E, rancher.
Beeler John M (Lucia E), rest.
Bell A Mrs.
Bell Delano M, lab.
Bell Frank S (Margaret J).
Bertsch David.
Boren Benj F, rancher, RD 1.
Blust Chas, rancher.
Brandon Everett W.
Brandon Frank S.
Bronett Simon.
Brown Cyrus F (Elizabeth), railwaymn.
Brown Jas W, rancher.
Brown LeRoy (Margaret), rancher.
Brown Sara Mrs.
Bunkelman Paul I (Ivy), lab.
Burge Wm, rancher.
Busch Philip C (Julia T), rancher, RD 1.
Busch Wm C, rancher.
Campbell Aileen K Mrs, pres Woman's Sat. Afternoon Club.
Campbell Geo G.
Campbell Laurence C.
Cammack Wm, rancher.
Carpenter Gilbert A, apiarist.
Chalker J R, rancher, RD 1.
Chrisman Eli R, rancher RD 1.
Chrisman Geo F, rancher.
Christian Church.
Churchill E H, lab, RD 1.
CITIZENS' COMMERCIAL BANK, H H Smelser pres, C E Lamb v-pres, W M Smelser cashr, C L Morris asst cashr.
Clark Almond J (Belle).
Clark J L, rancher.
Clark Wm S, rancher.
Clemmens Albt B, rancher.
Clemmens Carrie E Mrs.
Clemmens Mary B Mrs.
Clyde F L, carp.
Colburn Robt W, mgr Red Mt Ranch
Colby Fay S (Lutecia S), rancher.
Conway Daisy Mrs.
Copenhaven Avilla.
Crane Chas F, rancher.
Crane Lucy A Mrs.
Crane Wm E, meats.
Crane Walter E (Edna M), carp
Crooks Theo A (Zelma E), farmer.

ALLEN'S MILK
Producers and Distributors of
PURE MILK
FAMILY TRADE OUR SPECIALTY.
ALLEN'S DAIRY
RURAL No. 2
ALLEN'S CREAM



HOTEL CHURCHILL
AMERICAN AND EUROPEAN
NINTH AND C STREETS
ABSOLUTELY FIREPROOF
Breakfast, 50c and $1.00
Luncheon, 50c and $1.00 Dinner, $1.00
GEORGE L. MAYNE, MANAGER

John Burnham & Company
212-214 TIMKEN BUILDING
REAL ESTATE
LOANS
AND INSURANCE

Johnson-
Saum
Company
FUNERAL
DIRECTORS
✣
LADY ASSISTANT
✣
N. W. Cor.
Fourth & Ash
✣
TELEPHONES
SUNSET, MAIN 158
HOME 1158

A
COMPLETE
LIBRARY
of the latest City and State Directories of the United States and Canada, on file at office of
Merchants Association
608 Timken Building
861 6th St.
No Charge for Single Reference
SAN DIEGO DIRECTORY COMPANY

Curtis H L, farmer.
Daly Geo.
Daly J S, lab.
Day Emma J Mrs.
Day Frank R, prop Fallbrook Garage
Day Lulu V Mrs.
Day Neff, lab.
Deardorff Annette, tchr.
Dicey C A, rancher.
Dodge Bessie Mrs.
Dodge Cecil, truck driver.
Dodge Dorothy.
Douglass F L.
Douglass John M.
Douglass Marvin D (Della), rancher.
Dunbar C E, mgr Citrus Packing House.
Einer Bertha M, tchr Vallecitas sch.
Ellis Adele Mrs.
Ellis Bertha J Mrs.
Ellis Henry W, rural mail carrier.
Ellis Nellie E Mrs.
Ellis Raymond.
Ellis Thos G, rancher.
Ellis Wm, mgr Hotel Ellis.
Erwin J H, rancher.
Fair Rene.
Fair Saml J.
Fallbrook Bakery, John Beeler prop.
Fallbrook Canning Assn, L J Utt pres T J Shipley mgr.
Fallbrook Commercial Club, H. V. Alexander pres, Jess D Hardy sec, W M Smelser treas.
Fallbrook Citrus Assn.
Fallbrook Enterprise, H V Alexander publisher.
Fallbrook Garage, Frank R Day prop.
Fallbrook Hardware Co, Geo F. Westfall mgr.
Fallbrook Meat Market.
Fallbrook Mercantile Co, gen mdse, Edwd C Reader mgr.
Fallbrook Woman's Club.
Fisher Chas A, rancher.
Fisher Dolly.
Fisher Jas J, lab.
Fisher Mary F.
Fisher M K Mrs, poultry.
Fisher Ray, lab.
Fisher Thos R.
Fisher Wm.
Fleming Jennie J Mrs, rancher, RD 1
Fleming Jessie V, rancher.
Fleshman Eula, tchr.
Fleshman Wm S (Martha A), exp-and dep sheriff.
Foster Almon (Nora), rancher.
Foster Robt I, rancher.
Foust Herbt A (Marjorie), rancher RD 1.
Foust M L, watchmn.
Freenan Elizabeth J.
Fulwiler Jas A (Martha A), rancher.
Gallie Wm S (Lois B).
Garcia Andw, lab.
Gaston Minnie E.
Gibbs Harry E, rancher.
Gilbert H R, rancher.
Gilman Emma Mrs.
Gilman Mossmann D, eng.
Giard W E.
Graffin John C, phys.
Graffin Mary A Mrs.
Graffin Saml H, lmbr and notary.
Graham Denver, lab.
Graham Wm A (Anna), rancher.
Groshong Willis (Ida M).
Gust Augusta M.
Gust Elmar M, rancher.
Hainsworth A E, rancher.
Hampton Amanda E.
Hampton Frank A.
Hansen Andw, rancher.
Hansen Calrena.
Hansen Mary.
Hansen Thar.
Harkleroad Geo A, prin Fallbrook Union High Sch.
Harman Joshua G (Lucy F), farmer.
Harris Dave, lab.
Harris Geneva C, tchr.
Harris Robert J, rancher.
Harris R W, rancher.
Harrison Edwd N, rancher.
Hauck Jos, hlpr Fallbrook aGrage.
Hawley Louise Mrs.
Hawley Lucy (wid A W).
Hawley Ralph A, exp.
Haynes D K, rancher.
Heckman Julian, RD 1.
Hekman Tobias.
Herrick Jarred, rancher.
Heylmann Frank, painter.
Heylmann Fred W, painter.
Heylmann Otto, painter.
Higgins Laura.
Hindmarch H L, rancher.
Hindorff Eric C (Pearl), rancher.
Hindorff Leanore Mrs.
Honon A E, rancher.
Hoover Henry C, rancher.
Hotel Ellis, Wm Ellis prop.
Howell E C, apiarist.
Hubbard Oliver C, rancher.
Hudspeth Thos, rancher, RD 1.
Iritnunzas Frank.
James Geo S, rancher, RD 1.
James Lorena M Mrs.

PARADISE VALLEY SANITARIUM
NATIONAL CITY, CAL.

CHAS. R. McCORMICK LUMBER CO.
Wholesale and Retail Dealers
BOTH PHONES
OFFICE, YARDS, PLANING MILL AND WHARVES
FOOT OF 24TH, ON BAY

Jascen Louis G, lab.
Johns Almond, rancher.
Johnson August X, rancher.
Johnson Howard F, rancher RD 1.
Johnson J D, rancher.
Keith Jas W (Lucy), gardener.
Keyes Emma F Mrs.
Keyes Wm A, rancher.
Kindle Sarah E Mrs, millinery.
King Annie E Mrs.
King Jas E, rancher.
Kock Lilly Mrs.
Kolb Ella R Mrs.
Kolb G W, rancher, RD 1.
Kolb Jas B, farmer.
Kottmeyer D M Mrs.
Kuhn Lillian.
Kuhn Wm F, rancher.
Lamb Clarence E (May W), gen mdse and v-pres Citizens Coml Bank.
Lamb Danl M, rancher, RD 1.
Lamb Denver O, rancher, RD 1.
Lamb Edna K, nurse.
Lamb John G, rancher, RD 1.
Lamb Lucy E Mrs.
Lamb Nettie M, rancher, RD 1.
Lamont Zaida G Mrs.
Larson Osa, RD 1.
Larsen Isabelle Z Mrs.
Larsen Swen P (Isabelle Z), rancher and school trustee, RD 1.
Lauritzen Ernest, apiarist.
Lawrence R H, ranch mgr.
Le Fevre Ann E.
Le Fevre Elma E.
Le Fevre Oscar, farmer.
Le Favre Thos A, rancher.
Le Fevre Robt D, rancher .
Loma Ranch Co, F D Clemmens sec, lemons and olives.
Ludy John L (Mary A), rancher, RD1
Lues Carl.
Luxson, Jos, miner.
McCahan Edna L, tchr Willow Glen sch.
McCarty M I (Lida), drugs.
McDonald R G Mrs, RD 1.
McGraw L A, student.
McKay John, rancher.
McKinnie Frankie M (wid Robt L).
McMillan Barbara B, clk P. O.
McMillan Wm H (Cora B), agt Santa Fe.
Mack John M, rancher.
Mack Lucy A Mrs.
MacKay Margaret F Mrs.
Magee Mary M Mrs, rancher.
Margetts Edna C Mrs.
Margetts Gordon, hlpr.
Marquez Aurelio, lab.
Marshall, Harold I.
Martens Wm F Mrs, clk.
Martin Jos G, tchr.
Maze Luther C, barber.
Meers B B, rancher.
Merriman Benj C.
Methodist Episcopal Church.
Mitchell R C Mrs.
Molina Clement, lab.
Monroe Daisy L, tchr High Sch.
Moody Roswell W, painter.
Moore W, rancher.
Morgan A, phys.
Morris Crutcher L, asst cashr Citizens' Coml Bank.
Morrison John W, clk C E Lamb.
Morrison Rebecca Mrs.
Morrison Sylvia A Mrs.
Morse Geo J (Rosella A), rancher.
Musser Geo, rancher.
Myers Edwd.
Myers Fred (Edith P), rancher, RD1.
Naegle Frank, rancher.
Nelson Eleanor, RD 1.
Nesbit Robt, rancher.
Nichols G R, ranch mgr.
O'Neal L Frank, photo.
O'Neal Josiah, rancher.
Opperman, Frank, lab.
Ormsby Oliver L, blksmth.
Pacific Telephone & Telegraph Co, E L Bailey mgr.
Pemberton Wm V (Margaret L), rancher.
Perez Julian.
Peters Herbt M, rancher.
Peters Mary G Mrs, apiarist.
Peters Ray G (Mary G), farmer.
Peters Ross G, rancher.
Petta Theo, rancher.
Phillips John I, ranch mgr.
Postoffice, Bert Woodbury, postmstr.
Pratt Chas, Loma ranch.
Pratt Herbt S (Helen F), farmer.
Preston Albt H, rancher.
Pucelli Frank.
Ranney W V, apiarist.
Reader Edwd C (Josephine), mgr Fallbrook Mer Co.
Reader Frank H, clk Fallbrook Mer Co.
Reazo Cayetano, lab.
Reed Charlotte E Mrs.
Reed Earl, rancher.
Reed Emma Mrs.
Reed Geo W, rancher.
Reed Iva A Mrs.
Reed J E, rancher.
Reed Jas C, rancher.


FRANK
FEGER
SAN DIEGO'S LEADING MERCHANT TAILORS
243 WEST F
PHONE MAIN 1287
BROS
JOHN


Catering Our Specialty
CALIFORNIA DAIRY KITCHEN
STEAKS, CHOPS, FISH AND GAME IN SEASON
OUR DINNERS WILL PLEASE
OPEN ALL NIGHT
Lunches for Auto Parties
1149 FOURTH STREET
PHONE, MAIN 944

Electric Fixtures and Supplies
HARTWELL ELECTRIC CO. DESIGNERS AND MANUFACTURERS 955 SIXTH ST.

Reed John E, lab.
Reed John W, miner.
Reed Robt H.
Reed Sadie N Mrs.
Reed Wilburn, rancher.
Reynoso Primetivo, lab.
Rice Chas M, lab.
Rice Dollie A Mrs.
Rice Ernest L, billiards.
Riche Chas V, rancher, RD 1.
Ridge Frank M (Myrtle), rancher.
Rivas Donaciano, lab.
Rodriguez Benj, lab.
Rodriguez Damaso P, lab.
Rodriguez Venancio, rancher.
Roper J O, ranch mgr.
Roripaugh Jas G (Mary O), janitor High Sch.
Russell Allen.
Rushen M J, mgr cannery.
Samocal Luigi, lab.
Sample Arthur A, rancher.
Sample John B, rancher.
Santa Fe Ry Co, W H McMillan agt.
SAVAGE TIRES AND GRAFINITE TUBES, Manufactured by the Savage Tire Co, Main and Sicard, San Diego. (See bottom lines and page 6.)
Sharon E G, rancher.
Shipley Katie G Mrs.
Shipley Ronald G, rancher.
Shipley Thos J, rancher.
Shipley Verne, rancher.
Smelser Alpha F Mrs.
Smelser Emelia C Mrs.
Smelser Harry H, feed and fuel.
SMELSER WM M, cashier Citizens' Commercial Bank, sec Fallbrook Commercial Club and Notary Public.
Smith Frank E, rancher.
Smith John McP, rancher.
Smith Wm A.
Smithe Frank E, rancher.
Spence Fredk (Emily), rancher.
Sproul Saml (Annie R), rancher.
Squires Jennie A, rancher.
Squires Ruby A.
Steward Fred L, apiarist.
Stewart Bertha Mrs.
Stewart Fred L (Ellen F), rancher.
Stewart Herbt L, overseer County roads.
Stonebrook Edna, tchr.
Tittle Jessie D Mrs, tchr West Fallbrook sch.
Tofanelli Guglielmo D, farmer.
Tracy Catherine Mrs.
Tucker Ida M Mrs, nurse.
Tucker Jay G, auto stage.
Upson C A, rancher.
Upson Kate Mrs.
Upson Marguerite.
Van Etten Ilza K, tchr High Sch.
Van Rennsellaer Jas T, rancher.
Van Rennsellaer Marie L, tchr West Fallbrook sch.
Walker F L.
Walker H L, RD 1.
Walker Wm McKinley Rev.
Walton Ellis B, bicycles.
Ward John M, rancher, RD 1.
Warren Margaret J, tchr West Fallbrook sch.
Watkins Ella R Mrs.
Watkins Jas C, rancher.
Weaver U S, apiarist, RD 1.
Wells Elizabeth A.
Wendlandt Augusta (wid C A).
Wendlandt Lillian, clk Fallbrook Mer Co.
Westfall Geo F (L Eleanor) (Westfall & Sons), chairman County Board of Supervisors 5th District, mgr Fallbrook Hdw Co.
Westfall Gerald F (Westfall & Sons)
Westfall Katherine Mrs.
Westfall Victor B (Westfall & Sons)
Westfall & Sons (George F, Victor B and Gerald F), hdw.
Wheeler Chas C.
Wheeler Gertie M Mrs, clk Fallbrook Mer Co.
White Alice A Mrs.
White Fred H, mech.
White Harry E (Frances F), rancher RD 1.
Wickersham Rollin H (Damarius), orchardist, RD 1.
Wickersham Walter A.
Wilbanks Jesse, hlpr.
Wilbur Abby I, rancher.
Wilbur Francis, rancher.
Wilbur Serena, rancher.
Wilbur Thos P, rancher.
Williams Frances L.
Williams Jessie L.
Williams Wm (Carrie A), real est.
Wilt Danl W (Esther G), rancher.
Woman's Saturday Afternoon Club, Mrs Geo G Campbell pres.
Woodbury Bert, staty and postmaster
Woodman C Y, rancher.
Woodman Edwd, rancher.
Woodman Morris A, rancher.
Wright Robt, rancher.
Wulst C D, rancher, RD 1.
Yanis Clemente, lab.

GOODYEAR CORD FABRIC AND TRUCK TIRES
GOODYEAR Service Station
Laursen and Henrich
AUTO Accessories
Vulcanizing
Retreading
11th and MARKET
PHONE MAIN 853

CALIFORNIA TRUNK FACTORY
Phone Main 3667
852-854 FIFTH STREET
TRUNKS and LEATHER GOODS That Wear
Buy at Our Factory and Save Money
The Store with the Revolving Wheel

INSURANCE BONDS
NELSON L. COLEMAN
410 B STREET
TEL. MAIN 999
MORTGAGE LOANS

Victrolas
Grafonolas
Brunswicks

Thearle Music Co.
640 BROADWAY

"Everything in Music"

FOSTER

25 1-10 miles NE of San Diego. Elevation 460 feet.
Abbott Geo E (Mary B), phys.
Baker Anna M, rancher.
Bickell F R, rancher.
Bryan Nellie Mrs.
Curtis Geo DeC, apiarist.
Dwyer Edwd, rancher.
Fankhanel Frederic E.
Fankhanel Mary J Mrs.
Foster Arthur M, rancher.
Foster Catherine B.
Foster Jos (Martha) county supervisor.
Gregg Edwd E, rancher.
Gregg Gertrude R Mrs.
Gregg Mary J.
Gregg Robt J, phys.
Hawley Geo H.
Hawley May, rancher.
Hawley Mark H.
Hopkins Clay A (Edna).
Jones Richd, rancher.
Jones W H, rancher.
Keith A D Mrs.
Kerz Anton, apiarist.
Laws C F, rancher.
Laws Wm T, rancher.
Lucas Chas M, rancher.
Miller Mary R Mrs, tchr Foster sch.
Mussey Albt W, rancher.
Nebitt John, auto opr.
Pearce Henry, rancher.
Rossi G, mgr Silver Gray Granite Co.
Sanford Wm O (Charlotte), rancher.
Silver Gray Granite Co, G Rossi mgr.
Sneed Geo, rancher.
Suycaffer Mildred.
Varnoni Julius A, dairy.
White W D, poultry.
Williams Francis C, mgr Barona Ranch.
Wilson Ed, rancher.

GROSSMONT

13 3-10 miles NE of San Diego. Elevation 700 feet.
Bond Carrie Jacobs, composer.
Duley Mabel.
Duley Michl, farmer.
Eighmey Florence.
Eighmey Manley G, prop Grossmont store.
Glover Rev Father.
Gross Wm B.
Grossmont Inn.
Grossmont Store, M G Eighmey prop.
Guy J Hubert.
Guy Marie Mrs.
Hartman Katherine, landscapist.
Hockaday Morrison W, rancher.
Hubbard Horrah W L, lecturer.
Jones D. M.
Jones Wm B.
Lewis John E.
Lewis S S.
Miles Lucius C Mrs.
Miles Mary W.
Morganstern Mina Mrs.
Northrup J.
Osler Henry.
Powell Chas S.
Price G W.
Read Julia A Mrs.
Robinson E M Mrs.
Schuman Heink Ernestine Madame, operatic singer.
Schuman Heink Henry Mrs.
Schuman Heink Zelda Mrs.
Tuttle Mrs.
Wadham Amy, r El Nido.
Wadham Dorothy, r El Nido.
Wadham Helen, r El Nido.
Wadham Jas E (Nellie M), h El Nido.

HILL

(Also known as Sorrento, within San Diego City Limits)
15 2-10 miles NE of San Diego.
Adams Marcelina.
Aguilar Jose.
Allen Alice M, nurse.
Bailes Wm W, farmer.
Baker Amelia (wid W G).
Baker Danl A, stock raiser.
Butler Robt G, farmer.
Closso Fred, farmer.
Dietrich Albt O, farmer.
Dietrich Ellen A.
Dietrich Edwd.
Dietrich Ernest, farmer.
Dietrich Margaret.
Dietrich Max H, farmer.
Dillo Wm W, farmer.
Holm E, section foremn.
LEACH EDMOND F (Mary J), postmaster and gen mdse.
Leach Harriett.
Lockyer Edwd T, farmer.
Lockyer Geo L.
Lopez Ramon.
Lopez Ramon jr.
McGhan A D.
Meklensek Henry, rancher.
Meklensek Hilda Mrs, Poultry.
Melbourne Wm T, horticulturist.
Mills J E, farmer.
Stelling John H, farmer.

LEGS
ARMS
CRUTCHES
ARCHES
ELASTIC
BELTS
STOCKINGS
APPLIANCES
DEFORMITY APPARATUS



REPAIRING AT REASONABLE CHARGES

SAN DIEGO ARTIFICIAL LIMB CO.
211-217
McNeece Bldg.
N.W. Cor. 5 & F St.
PHONE MAIN 1677

BAGGAGE STORED FIVE DAYS FREE
AUTO TRANSFER

HOME TRANSFER COMPANY
312 F ST. Tels., MAIN 2584—HOME 3310

Long Distance Hauls
Baggage and Furniture Handled with Care

STOLL'S MULTIGRAPH SHOP
LOUIS M. STOLL MANAGER
MULTIGRAPHING AND ADVERTISING BUREAU ADDRESSING
220 TIMKEN BLDG. MAIN 16 TYPEWRITING
WE CAN FURNISH YOU A MAILING LIST OF ANY SIZE OR KIND

Steiling Orpha M Mrs.
Swanson Chas J, pumper.
Wilson Emilio, farmer.

HIPASS

Armstrong Bert, rancher.
Beard Fredk, rancher.
Boone Chas J, rancher.
Byran Margaret.
Cerrutti Antone, rancher.
Cornell Anna M Mrs.
Cornell Geo E, rancher.
Costanza A, rancher.
Denyse Ted, rancher.
Floyd Chas, rancher.
Fornaca Jos, rancher.
Fornaca Mario, rancher.
Hamburg Herman H, rancher.
Hamburg Luella L.
MILLS LEWIS N, Postmaster.
Minter Clarence E, rancher.
Minter Pearl A.
Mousett Abel, rancher.
Oliver Ray E, rancher.
Over Clinton L, rancher.
Stewart Lelia.
Stewart Wm T, rancher.
Stromquist Elma L Mrs.
Stromquist Everet, rancher.
Stromquist Wm A, rancher.

IMPERIAL BEACH

13 9-10 miles S of San Diego. Elevation 15 feet.

Babcock Herbt (Carrie J).
Bartholomew Mary A Mrs, grocer.
Bird Thos, So San Diego.
Binz Francis R, grocer.
Blaisard Howard.
Briton Ernest A.
Broady John E, So San Diego.
Brown Francis M.
Disinger David, asst postmaster and drugs and stationery.
DISINGER EVA C, postmaster.
Dittenhaven Neil B (Amy E), mach So San Diego.
Dixen Wm (Lillie M).
Dunlap Thos H.
Eddy Alice M Mrs, nurse.
Files Thos E, farmer.
Harmon Andw M (Emma), dancing pavilion.
Harris Grace, clk.
Harris R A (Drusilla), gro.
Harris Thos J, painter.
Harris Wm, painter.
Hawkins Wm R.
Hopkins Ira K.
Hopkins Jerome B, brklyr.
Le Blanc Elizabeth K.
McCann Howard, rancher.
Maunder Howard.
Moore F W (Millie).
Morrow Jennie.
Myrtle John (Flora A), farmer.
Peterson E W (Amanda).
Plowman Appolas F (Dora A).
Powell Wm (Mary E).
Ray John W (Addie I), farmer So San Diego.
Reihl Herman.
Semenza Florenzo, lab.
Sternberger Duvalle L (Ada M).
Stewart Frank Mrs.
Stratton Frances Mrs.
Stratton Lemuel C.
Taylor Henry (Mary A), hatter.
Warren Amy B Mrs.
Watkinson Henry.

JACUMBA

76 miles SE of San Diego, Elevation 2800 feet.

Adams E O (Margt), farmer.
Aguilar Manuel.
Aguilar Tomas, lab.
Alvarez Fidel, lab.
Alvarez Jose, lab.
Barce Wm W (Madeline), blksmth.
Black Thos.
Boyd B B, eng.
Brady John F.
Bryan Don, foremn.
Bryan Jack.
Bryan Saml H (Elizabeth F).
Cobb H C.
CRAWFORD FRANCES A, asst P. M.
Cronen Michl, foremn Mt. Springs.
Denton Robt.
Denton Wm S jr.
Denton Wm S, rancher.
Donohue Wm.
Duncan Claude.
Dunn Margt V, tchr.
Foster Bessie Mrs.
Frisco Salvatore
Garner Clyde, truck driver.
Garner E E Mrs.
Gentile Salvatore.
Goodall Chas, eng.
Gregory Saml.
Grey E W.
Grey Geo H (Hattie), phys.
HAENSSLER GRACE F MRS, gen mdse and Postmaster.
Hartong Art, rancher.
Hartong Leigh L, rancher.
Hartong Maude N Mrs.
Helk Elizabeth E Mrs.


EMMA EGBERT WILLIAMS
Manager

HEBRON HOME

FOR AGED PEOPLE
(Incorporated)

Undenominational

Established by EMMA EGBERT WILLIAMS

24 Years experience in caring for aged people

1825 NEWTON AVE.

PHONES
HOME 3255
MAIN 3869

SAN DIEGO, CAL.

INGLE MANUFACTURING CO.
KITCHEN OUTFITTERS
725 FIFTH, THRU TO 726 SIXTH ST. SAN DIEGO, CAL. FACTORY, 623-633 G STREET

It's Our Business to Mind Your Business

LOUIS C. MASTEN

Main 212 919 SIXTH STREET

Place the Management of Your Property in Our Care

NOTARY

Helk Rosa.
Horn Harry, immigration insp.
Horr Bert W (Anna B), lab.
Howard Cecil.
Johnson Noel R, storekpr.
Lane John J.
Latus Frank, cement mason.
Lawler Emmett.
Lawler R W.
Lawrence Al.
Lechuga Cleofas H.
Letta Patrick
McDonald John E, gen mdse Mt. Springs.
McGrew R W, eng.
Malm Chas, lab.
Mardueno Adolfo, lab.
Mardueno Jesus, cook.
Marsh Emmett L, contr.
Marsh Fred T.
Matthews Saml.
Miller F A.
Morales Rosario.
Munson Ole.
Nelson O, lab.
Paine Palmer J (Clara M), rest.
Pedratty Bros, (C and Joe), rest.
Pedratty C, (Pedratty Bros).
Pedratty Joe, (Pedratty Bros).
Pehkopf Bayard (Cecil).
Pope Calvin.
Riley Wm F (Annie E).
Serrano Merced, lab.
Smale John V (Adelle M), rancher.
Smith Frank, cranemn.
Stratton C L.
Tibbets C J, rancher.
Turner Dee (Margt), resort.
Turner Jewell.
Turner M D.
Von Poser H, miner.
Weisheit Jacob.
Wilson H O (Goldie).
Yocco Geo, eng.

JAMACHA

Elevation 3755 feet.
(See also El Cajon Section)

Alexander Minnie Mrs.
Amerzserotie Ralph.
Anderson Chas A.
Aldama Angle.
Bennett Ida Mrs, rancher.
Borland Andw W.
Bishop Chas, rancher.
Bond W R.
Campbell Jessie.
Cornell Anna Mrs.
Evans Ethel Mrs.
Fanquier George, rancher.
Fisher H W.
Gottstien F, rancher.
Hamilton M D.
Harwood L M.
Harwood S T Mrs.
Hawley Edwd C.
Hawley Annie R.
Haugl Fred.
Hester J C.
Lee Benj, rancher.
Lee Jacob B.
Larque Frank.
Murphy James.
Murphy James jr.
Murphy John W, rancher.
Parker Geo Washington.
Rickey Henry L.
St Clair Guy R, rancher.
SPENCER MAUDE H, Postmaster and gen mdse.
Spencer Guy A.
Smith Floyd
Saboria Frank.
Taylor Chas.
Thacher Morton, rancher.
Veall Herbert (Addie J).
Veall Gladys.
Webber Mary J.
Woolsey Geo D, rancher.
Woolsey Hattie G.

JAMUL

Bashore Chas (Stella), road overseer
Biddle Ben (Martha), farmer.
Biddle Winifred.
Boucher W A (Daisy H), farmer.
Dixon Robt P (Stella).
Duran Ambrosia (farmer).
Duran Earl, farmer.
Duran J R Mrs.
Duran Victoria, farmer.
Ferguson Chas T (Jessie), farmer.
Ferguson Clarence G, farmer.
Ferguson Wm T, farmer.
Finney Grant H, farmer.
Follette Delta K (wid Henry W).
Gard Lewis (Winnie), farmer.
Gray Ellen, tchr.
Harvey L N, farmer.
HILL C E (Laura E), Postmaster and General Merchandise.
Holmes Ollie H Mrs.
Holmes Stacey R, farmer.
Irwin E G, farmer.
Jensen Alfred, student.
Jensen S C, farmer.
McJannet Jas (Olive A), farmer.
Maxfield G L (Clara B), genl mdse.
Mellor Fred J (Mabel), farmer.
Mellor W J, farmer.

IRWIN & CO.

HAY, GRAIN
FLOUR.
MILL FEEDS,
POULTRY
FEEDS,
GRAIN BAGS.
WOOL BAGS,
SACK
TWINE,
COAL

Main office
FOURTH AND h
PHONES:
MAIN 440
HOME 1440

Ross & George

Bookbinders
Blank Book Manufacturers
and Paper Rulers

860 Third

William Kettner
Tel., Main 2183
334-335 SPRECKELS BUILDING
GENERAL INSURANCE

SAN DIEGO FARM & MORTGAGE COMPANY
617 "E" STREET
TIMKEN BLDG.
PHONES
Pacific 1841 Home 2245
FARM LANDS
SURETY BONDS
GENERAL INSURANCE
BUILDING LOANS

Messenger Chas, farmer.
Messenger Cyril, farmer.
Moreno Maria.
Popplewell Thos (Ida F), farmer.
Smaill Matilda A (wid Wm).
Stead G D (Elizabeth), farmer.
Strong Chas, apiarist.
Varni Wm (Julia G), farmer.
Wector J J, farmer.
Young Ellen M.

O. R. BLANC
(Olan R. Blanc)
GENERAL MERCHANDISE
GROCERIES, DRUGS, HARDWARE, SHOES, GRAIN
Gasoline Station Phone, Sunset 18 Julian, Cal.

Julian Directory

1919

JULIAN

Bailey D D, miner.
Bailey Lela E.
Bailey Lucian, rancher.
Beardsley Jas (Lilly), rancher.
Bell Ernest A, clk Louis Koehn.
Bier John H, rancher.
Birdsell Alfred E, millmn.
Blanc Ethel, student.
BLANC OLAN R (Kate), General Merchandise (See adv.)
Bowen E Z, pres Julian Chamber of Mines.
Campbell E W, rancher.
Coleman Chas T.
Crase Annie D.
Curry Chas W (Susie M), blksmth and garage.
Duque Thos L, stockmn.
Farmer Geo J, rancher.
Feeler Fredk E, apiarist.
Foresters' Hall.
Frary Almon P, miner.
Grand August P, farmer.
Greene Jas, rancher.
Griffith John W (Lydia), rancher.
Grosskopf Christian, blksmth.
Grove Ruth, tchr.
Habick Dave, miner.
Hamilton Jos E, rancher.
Harper Amby, stockman.
Harper Dick, stockman.
Hill Frank T, farmer.
Hotel Robinson, Mrs. Margaret A Robinson prop.
Hotel Washington, Mrs. Annie K Smith prop.
Jacobs Martin J, meats.
Johnson John R, farmer.
Johnston Jas H, rancher.
Julian Apple Growers Association, J H L Voght sec, B F Miller treas.
Julian Banner, A O F 8522, meets 1st and 3d Saturdays at Foresters' Hall, C R Wellington sec.
Julian Chamber of Mines, F A Bowen pres, L. A. Smith sec-treas.
Julian Town Hall.
Koehn Emma Mrs.
Koehn Louis, general merchandise.
Koehn Sarah E Mrs, tchr Witch Creek School.
Lane David F, miner.
Lane Stella E.
McBain J A (Isabel), saw mill.
McCain John (Mary E).
McCain M E Mrs, prop Mountain Glen House.
McCoy Harry, miner and school trustee.
McGOWAN EDYTHE MRS, Postmaster.

MAIN 982
TRANSFER
SHEPHERD'S TRANSFER and STORAGE
1140 3rd

Pfahler Buelow & Fisher
Commercial Linotype Compositors
860 3RD

More Value for Less Money
Whiting-Mead Commercial Co. OF SAN DIEGO
Home Phone 3499
Sunset, Main 709
Plumbing Material, Paints, Pipe, Hardware, Roofing Paper
Wall Board, Sash and Doors
OFFICE AND WAREHOUSE, FIRST N. E. COR. G

McGowan Jos E, carp.
Madison Jas T, farmer.
Marks Jos, gen mdse.
Marlette Stephen A, rancher.
Marlette Wm E, rancher.
Martinez Juan H, rancher.
Melrose R G, miner.
Miller Arthur, rancher.
Miller Benj F, rancher.
Miller Le Roy B.
Moore Jane C, tchr.
Mosler Alois.
Mosler Chas J, rancher.
Mountain Glen House, Mrs M E McCain prop.
Nicholson Robt (Josephine), auto opr F L Blanc.
Norman W J, keeper Cuyamaca dam.
Pacific Tel & Tel Co, Mrs Alice S Price chief opr.
Parsons E W (Theola).
Peters Frank.
Pine Hill Inn.
POST OFFICE, Mrs Edythe McGowan postmaster.
Potter Chas W, rancher.
Potter Jessie M.
Potter Mary E (wid S L).
Price Alice Mrs.
Price Alice M, phone opr Pac T & T
Price Danl, rancher.
Price Mildred E, phone opr Pac T & T Co.
Redman Gus, miner.
Ritchie George R, apiarist and school trustee.
Robinson Margaret A, prop Hotel Robinson.
Rushford Robt N, tchr Cuyamaca High sch.
SAVAGE TIRES AND GRAFINITE TUBES, Manufactured by the Savage Tire Co, Main and Sicard, San Diego. (See bottom lines and page 6.)
Sawday Geo, stock raiser.
Schilling Ernest H.
Schilling Louis, rancher.
Schilling Wm L.
Sehr Otto N, rancher.
Senetac Paul, stockman.
Seyer W L.
Shaw Fred L, rancher.
Silvers Jas C (Anna C), cigars.
Skinner Anna.
Skinner Isaac, tmstr.
Skinner Mary, student.
Smith Annie K Mrs, prop Washington Hotel.
Smith Llewellyn A, sec-treas Julian Chamber of Mines.
Smith Wm E, carp.
Stanford Oscar, rancher.
Strick Robt, rancher.
Strick Thos, miner and constable.
Talley Jas, rancher.
Talley Jos, rancher.
Tellam Elwood B.
Tellas Reuben W.
Thompson Richard D, v-pres Julian Chamber of Mines.
TIP-TOP AND KLEEN MAID BREAD, manufactured by Snowflake Baking Co, 701, 16th, San Diego (See right bottom lines and page 8.)
Vogt H L, rancher.
Volcan Indian School.
Walton Harry D, rancher.
Webster Leonard D, rancher.
Wellington Chas R, carp.
Wellington Kenneth W, rancher.
Wellington Leland S, rancher.
West W, miner.
Western Union Tel Co.
Wilcox Horace, rancher.
Wilcox Lorin L, apiarist and hotel at Banner, Cal.
Williams Fred C, rancher.
Williams Henry A, miner.
Williams Howard, miner.
Williams Isaac B, farmer.
Williams Wm M.
Wilson Grace.

Lakeside Directory

1919

LAKESIDE

21 4-10 miles NE of San Diego. Elevation 410 feet.

Acevedo J M (Domingo), flume walker Cuyamaca Water Co.
Ackers Martha G Mrs, florist.
Acuna A, flumetndr.
Adams S P.
Ahearn Albon C, rancher.
Ames Jas M, rancher.

4% AND SAFETY
$1.00 OPENS AN ACCOUNT
SOUTHERN TRUST & COMMERCE BANK
U.S. GRANT HOTEL BUILDING

BECKER BROS. AUTO WRECKERS
1323 1st. USED CARS, PARTS, TIRES AND ACCESSORIES Telephone Main 630

Money
TO LOAN ON ANYTHING OF VALUE
WHAT HAVE YOU?
CENTRAL LOAN OFFICE
761 Fifth Street, near F

SUNSET ENGRAVING COMPANY
Commercial Artists and Engravers
9th Floor Timken Bldg.
MAIN 1517

A COMPLETE LIBRARY
of the latest City and State Directories of the United States and Canada, on file at office of
Merchants Association
608 Timken Building
861 6th St.
No Charge for Single Reference
SAN DIEGO DIRECTORY COMPANY

Ames Ramon, rancher.
Ames Ray B, rancher.
Anderson Chas O (Blanche), rancher.
Bailes Horace.
Bales Jos H, rancher.
Baum A B, farm hand.
Beadle John H, livery and feed.
Beadle Wesley H.
Beckett Cynthia A Mrs.
Beckett Irene.
Beckett Wm A, rancher.
Bellows Alonzo C, poultry.
Bellows Ralph M.
Bellows Susan S.
Bennett O B, rancher.
Bichard Mason (Etta G).
Blattner Wm, rancher.
Blood N A, troublemn.
Blossom Elmer G, rancher.
Briones J M, milker.
Brittain Lucy, tchr.
Brock Leora Mrs.
Brockway Ernest R, carp.
Brockway Jas C, rancher.
Brockway Jess F.
Brown A C, rancher.
Brown B R.
Bryant Monroe (Amelia E), rancher.
Burgess Chauncey H, lab.
Burnham Alice A, tchr.
Burnham Saml (Virginia), rancher.
Burtch Frances M.
Burtch John H (Mary A), justice of peace, notary public and nurserymn.
Campbell Wesley S, supt S D Eucalyptus Co.
Cano Florentine.
Cano S.
Carson Frank W (Anna J), rancher.
Carson Ilo L.
Castro John.
Chambers Wm.
Chase Elizabeth Mrs.
Chase Harlan W, rancher.
Cheeseman Cecil, lab.
Cheeseman D H, rancher.
Cheeseman Glen, lab.
Chekinoff Wm, rancher.
Chisholm John A, rancher.
Clark Dexter B, rancher.
Clark, Geo.
CLEVENGER LESLIE J (Fay) postmaster.
Cole Chas G, rancher.
Cole Gearhart F.
Cole Leda C Mrs.
Cole Silas D, rancher.
Compton Byron, rancher.
Conrad Geo (Bertha E), barber.
Contreres Ray, rancher.
Copeland LeRoy S, rancher.
Copeland Roy A, rancher.
Cornell Thirza.
Cornell Thos N, rancher.
Cota Arthur, rancher.
Cota Enrique.
Cota Francisco, rancher.
Cota Jesus C, rancher.
Cota John, tmstr.
Cota Rita A Mrs.
Cross Thos (Orvilla), rancher.
Cully B F (Flora H), rancher.
Cutforth Arthur A, rancher.
Danielson Anders, rancher.
Darling Wm R, county bee inspector.
Davis E W.
Davis Percy R, rancher.
Denlinger Abraham L (Carrie E), rancher.
Denlinger Roy, rancher.
Dodge Francis E Mrs.
Downey A M, dairy.
Downey Claude M, rancher.
Drinkwater Gilbert T, rancher.
Durbin Etta C, tchr Lakeside sch.
El Cajon Valley Co, J H Smith, sec-treas, real estate.
Elmer Minta.
Elmer Oliver J. rancher.
Engel Arthur M, lab.
Farnsworth Nieves B Mrs.
Farwell Gertrude, tchr.
Feeler Henry L (Mary E), apiarist.
Fischer Jacob (Farie D), rancher.
Field Emma, tchr El Capitan.
Fitch E P, rancher.
Flanders Laura B.
Flinn Henry G (Lulu).
Flack Earl L.
Forney Don F, rancher.
Forester Jas, miner.
Foss Allan P, rancher.
Foss Chas E, rancher.
Foss Harry S, rancher.
Foss Helen P.
Foss Thaxter, ranch foremn.
Foster Arthur B, rancher.
Foster Clarence H, rancher.
Foster Effie M Mrs.
Foster Hattie C Mrs.
Foster Ralph, rancher.
Fribley Francis S, rancher.
Galloway Neil R, rancher.
Gandyra Lorenz O (Kate A), harness-mkr.
Gandyra Clifford F, hlpr F S Kelly.
Gates Gilbert L (Nettie E), rancher.
Gates Robt, lab.
Gav J H Mrs., prop Lakeside Inn.

SERVICE BRANCH
936
SECOND STREET
NEAR BROADWAY
SAN DIEGO
SAVAGE TIRES
HAVE YOU SEEN THE SAVAGE SERVICE CREED?

W. F. LUDINGTON CO. GENERAL INSURANCE AND SURETY BONDS
234-235 SPRECKELS BLDG. MARINE INSURANCE

Gibson Geo W, rancher.
Gill Geo C (Katherine), rancher.
Gilman S C Rev (Charlotte), pastor Presbyterian Church.
Groftholdt Nels P (Alice), rancher.
Harrington Edwd W.
Harris J R.
Hartung Otto J (Emma V).
Hartsch Albert, mach.
Harvey H L, lab.
Harvey Thos J, rancher.
Hawkins Ben (Amy), rancher.
Haynes Wm H (Vera) truck driver.
Head Arthur J.
Head Thos.
Hedden R M.
Henderson Jos J (Emma A), rancher.
Hire C A (Zona) confy and fur rms.
Hollyman Elic, lab.
Hoover Lewis V (Cedelia M).
Hopkins Edna Mrs.
Hosler H M.
Huff H L, agt S D & A Ry.
Hunt Ralph E, RFD carrier.
Irona Ruby E Mrs.
Jensen Lawrence (Marie C), rancher.
Johns Frank (Margaret J), rancher.
Johnson Amber A Mrs, rancher.
Johnson Arthur W, rancher.
Kanady R B, gardener.
Kaufman Fred A (Clara H).
Keyes Ralph P (Anna M), rancher.
KIBBEY HAROLD S (Florence M), lumber, hardware and feed.
Kleine Hans O.
Kleine John H.
Kleine Thekla Mrs.
Koenig Arthur W (Minnie E), rancher.
Kauns Chas Y (Edna), mgr Thum Ranch.
Kuhner Wm J (Helen D), rancher.
Langdon Albt E.
Langdon Edwd.
Langdon Edwin A, rancher.
Langdon Martha J Mrs.
Lakeside Hall Assn, Wm McClain pres, Mason Bichard sec.
Lakeside Improvement Club, Mary A Ross sec.
Lakeside Inn (Mrs. J H Gay).
Lakeside Store (C W Ross mgr) gen mdse.
Lamond Jas F (Adele M), poultry.
Lauer Solon.
Lawrence Jos E (Eva B), rancher.
Laws Clifton, rancher.
Laws John L (Carrie A), rancher.
Laws R, rancher.
Laws Wm T, rancher.
Leffler Harold C, rancher.
Leffler Marvin J.
Lindo Hotel, Mrs Beatrice Price prop.
Longley Jas L (Jennie), rancher.
Lucas Chas M, rancher.
Lucas Jas H, rancher.
Lucas Lenore Mrs.
McCain, Jas, stage line.
McDougal Gradio (Georgia).
McDowell B G Mrs, rancher.
McKee Henrietta M Mrs.
McKee Thos A, rancher.
Macias Frank.
Mallory Edwd L (Bessie), ranch hd.
Mallow M E, ranch hd.
Manning Maude E Mrs.
Mansfield J B Mrs.
Marcks Herbt H, rancher.
Marcks H Otto, mgr Rumsey's Store.
Marcks H Wm, clk.
Marcks Wm G, clk.
Martens Robt, rancher.
Melville Louis J (Bernice M), rancher
Mesa Salvador, rancher.
Meyer Clifton L.
Meyer Howard A.
Meyer Jacob (Lena R), rancher.
Meba Onoria.
Millenbaugh E Mrs, rancher.
Millenbaugh Herman, rancher.
Miller Geo R, yd foremn H S Kibbey.
Miller Wm M (Josie M), rancher.
Miller Tomas Flora) truck driver.
Murillo Felix A, flume walker Cuyamaca Water Co.
Murillo S, dairy hd.
Murray Alma M (wid W W).
Nelson Geo G (Gertrude E), rancher.
Nick Adam, rancher.
Nieman J H, mgr Sinclair ranch.
Oakes The, R E Winterstein prop.
Osborne H C, gardener.
Owashi S, orchardist.
Palmer I W, rancher.
Pate Homer (Frieda), rancher.
Pennoyer Chas (Kitty).
Pennoyer Lua L.
Pennoyer Roslin A, carp.
Peralta John B, lab.
Perkins Guy R, rancher.
Perkins Jonathan.
Perry Seth C (Emily J), rancher.
Pfaff C A, rancher.
Philbrook K Grover E, rancher.
Philbrook Ira M (Harriett), rancher.
Philbrook Irene.
Philbrook Morris (Mary E).
Phillips Wallace F (Pearl), blksmth.
Pittie John S, rancher.
Poutous Eva.

Kelly's Welding Works
FORMERLY
Metal Welding Works
New Location
1149 Second St.
MAIN 2548

ATTORNEYS ATTENTION
Searches made for Defendants in all California Directories or throughout the United States. Affidavits Furnished.
LOS ANGELES DIRECTORY CO., 818 Broadway Central Bldg., Los Angeles

PROCESS PATENTED BY THE SAVAGE TIRE COMPANY SAN DIEGO, CALIF
GRAFINITE TUBES
THE ONLY INNER TUBE GUARANTEED NOT TO STICK TO THE CASING

ORT IRON WORKS
PHONE MAIN 1920 11TH AND IMPERIAL AVE.

Poutous Jean, rancher.
Pratt Arthur E (Della M), rancher.
Prauschke Henry, meats.
Presbyterian Church, Rev S C Gilman pastor.
Price Beatrice Mrs, prop Lindo Hotel.
Prindle Geo M, rancher.
Puryear Olive Mrs, clk.
Rachel Frank, lab.
Ramos B.
Raub Ira, mgr Co road work.
Ray Earl.
Ray Iven.
Ray T K.
Ray Zephaniah, rancher.
Rios Peter.
Riverview Union High School, Percy R Davis principal.
Romig Irene P Mrs.
Romig Jas M, poultryman.
Romig John M, poultry.
Romig Mary E Mrs.
Romig Wm R, poultry.
Ross Clifton W (Mary A), mgr Lakeside Store.
Rudisill Chas E, carp.
Rudisill Roy F.
Ruis Abel.
Ruis Isabel.
Ruis Juan J, lab.
Ruis Jos N (Angela), foremn Cuyamaca Water Co.
Ruis Leandro A.
Ruis Tomas, lab.
Rumsey John B (Rumsey's Stores).
San Diego & Arizona Ry Co, H. L. Huff, agt.
Saniter H A, rancher.
Schiller Jos, rancher.
Schiller Jos C.
Schultz Paul E.
Seley Kenneth B.
Shaw Howard I (Nellie C), dairy.
Shigley Elizabeth Mrs, rancher.
Shigley Geo T, rancher.
Shigley Jefferson T, rancher.
Shriner H K, rancher.
Silva John.
Silva Jos, rancher.
Silva Luis A, rancher.
Silva Manuel.
Simpson Harry.
Slepsnikoff Fred, rancher.
Smith Angel.
Smith Harry E, poultry.
Smith Hugh.
Smith J H, sec-treas El Cajon Valley Co, r San Diego.
Smith Romeo.
Smith Rosamel, rancher.
Smith Will, dairy.
Snyder Jacob C, rancher.
Sopata R, lab.
Soto Bib Rev.
Stephenson Wm (Ida O), rancher.
Steward O B, rancher.
Stewart W H (Nellie), rancher.
Stockton Wm L (Eunice), rancher.
Stone Geo A (Clara B), asst mgr H S Kibbey, r San Diego.
Strader Thos P (Ione B), foremn.
Streeter G A, rancher.
Summer F M, rancher.
Swain Melvin B (Mary E), tchr.
Swycaffer Martha (wid Jos).
Taylor Geo W, carp.
Terry Fred (Minnie), rancher.
Thomas Geo W, rancher.
Tachiband H, orchardist.
Thayer A W, mgr Riverview Farm.
Thompson D F, rancher.
Thompson Lydia A Mrs.
Thum Hugo.
Tillman Wm A, painter.

TIP-TOP AND KLEEN MAID BREAD, manufactured by Snowflake Baking Co, 701, 16th, San Diego (See right bottom lines and page 8.)

Torres P (Cruz), flumetndr.
Trejo E (Josefa), lab.
Vanoni Henry A, dairymn.
Vanoni Julius A, dairymn.
Walker Edwd M (May), dairy.
Weatherford Ida M, tchr.
Welker Eugenia, tchr.
West Lucius D (Rosa B), rancher.
Whitaker Robt A (Luna M), poultry.
Whitham Hanson E, rancher.
Wilkinson Hazel F Mrs.
Wilkinson John B, rancher.
Wilkinson John B jr, rancher.
Wilkinson Russell F, rancher.
Williams Evan L (H E), lab Cuyamaca Water Co.
Williams Hiram N, rancher.
Whittle Chas J (Sallie M), rancher.
Wight Amos B (Elnora P), rancher.
Wight Lucille, tchr.
Wilkinson Anna K Mrs.
Williams H Emiline Mrs, phys.
Winterstein Robt E (Eliza M), real est.
Witham Hanson, rancher.
Wolfington Dessie Mrs.
Women's Club of Lakeside, Mrs. Gertrude Nelson, sec-treas.
Young Chas S (Charlotte), rancher.

HOMELAND BUILDING CO.
Dealers in
BUILDING MATERIAL and MILLWORK
GAS STATION
Oils, Tires Accessories
25 E 8th
National City, Calif.

Pfahler Buelow & Fisher
Commercial Linotype Compositors
860 3RD

HOLSUM BREAD
Southern California Baking Co.
125-171 FOURTEENTH ST.
Main 578—Home 1578 Factory, Home 2174

V. WANKOWSKI & CO., INC.
V. WANKOWSKI, PRESIDENT W. McCLELLAND, VICE PRES. & SECY.
Loans, Real Estate, Insurance, Surety Bonds. PHONES: Main 2029 Home 1315 341-342-343 Spreckels Theatre Bldg.

C. C. Park, Pres. H. A. Hall, Vice-Pres. H. C. Park, Cashier

Bank of La Mesa
(Commercial)
LA MESA, CALIFORNIA
CAPITAL, $25,000.00
Interest Paid on Term Deposits
Safety Deposit Department Fire Insurance Agency Maintained

La Mesa Directory

1919

LA MESA

is located among the foot hills, 13 miles east of San Diego, on the S D & Arizona Ry, at an elevation of 539 feet. The population is approximately 1300 and fruit raising is its principal industry.

CITY OFFICERS

J C Scott, President.
E C Upp, Clerk.
M W McNeil, Treas and Dept. Tax Collr.
J E O'Keefe, Attorney.
W A Magill, Marshal.
H L Smith, Chief of Fire Dept.
Louise Warren, Librarian.

COUNCILMEN

J C Scott.
M L Knudtson.
D M Jones.
C N Munson.

Abbott Elizabeth.
Adams Calvin J, gardener.
Ahlee Chas, lab.
Allen Ernest (Lena D), mgr S D Co Honey Producers' Exchange.
Anderson Chas, carp.
Andrews Sturges B, rancher.
Angell John S (Evalena) theatrical mgr.
Anthony Luther (Nettie S) (La Mesa Cash Grocery).
Arbuthnot Robt T, rancher.
Baker Alphon A, carp.
Baker E M, grocer.
Baldwin Andw C, carp.
Baldwin Marcellus O, meat ctr F E Bingham.
BANK OF LA MESA, C C Park pres, H A Hall v-pres, H C Park cashr. Tel La Mesa 19. (See adv).
Barney Isadore (wid Chas E).
Bates Fanny (wid Henry).
Bauer Wm P, prop La Mesa Opera House.
Beebe Eleanor.
Beebe Lucy.
Beebe Mary L.
Bishop Margaret L (wid Benj).
Bissell Dan L (Anna F), civ eng.
Blanchard Julia E Mrs.
Blanche Emily J Mrs.
Boisen Laurence (Nannie).
Bradley Geo T (Nennie W).
Braman Oscar, carp.
Brandli Gottlieb, miner.
Brean Jos (Edith), foremn.
Brierly John.
Brierly Lavina.
Burgoyne J A, lab.
Callahan J Frank, gardener.
Campbell Geo A.
Campbell John, rancher.
Campbell Jane (Wid Alex).
Campbell Robt S, rancher.
Canon Alice G Mrs.
CANON BYRON Q R (Grace), postmaster.
Canon Solomon R (Alice) .
Cantu Juan A.
Carpenter Edna E (Hawley Heights)
Cathcart Wm (Sarah E), rancher.
Central Congregational Church, Rev Chas W Hill pastor.

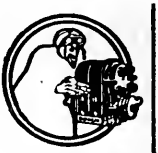
YOUNG AND CHAMBERLAIN
Magneto Battery AND Tire Experts
VULCANIZING
1310 Fifth St.
426 A St.
PHONE—MAIN 2264

Office Buildings
With their tenants see Pages 16-18

LISCHNER SANATORIUM *for* CHILDREN
A MODEL PLACE FOR THE INVALID CHILD
Phone. MAIN 447 JUNIPER and 30th STS. SAN DIEGO

HARRY FISHER & CO.
GENERAL INSURANCE, REAL ESTATE, BONDS
240 C STREET

Christensen Hans (Constance).
Christopher Martin B (Emma).
Chubb Everett E (Anna T).
City Hall es Spring bet Lookout and Orange.
Clough Bertha.
Colby L H, Palm av.
Coons Eliza E Mrs.
Coons Lee, tmstr.
Coons M (Eliza E), plumber Cuyamaca Water Co.
Cross Leroy C (Rosie E).
Daniels Emma F (wid A A).
Davis Annie, seam.
Davis John B (Mabel A), carp.
Dameron L K, El Cajon blvd.
Denian Hanchen Mrs, nurse.
Denny Matilda Mrs.
Dexter Frances S (wid J C).
Dexter Harriet B Mrs.
Dietze Guido M, tailor.
Drew Lena J (wid J P), poultry.
Edmonston Gale T.
Edwards Edna O Mrs.
Edwards Thos J, clk.
Elliott A W.
Ellis Emily J Mrs.
Esler Amy J, nurse.
Fellows Mary C (wid L C).
Finley Kellogg B.
First Baptist Church.
First M E Church, Rev Campbell pastor.
Fitzgerald Henrietta (wid C R).
Frazer R M, janitor Allison sch.
French Mamie R.
French Silas C, rancher.
Garrett Lillie A (wid C C).
Gibson Alex (Mary F).
Goessmann Benno, carp.
Goodall Chas F Mrs.
Goodrich Annie H, tchr.
Goodrich Philo W (Sarah A), hay and grain.
Goodrich Warren W (Mary A), rancher.
GOODYEAR SERVICE STATION (Laursen & Henrich) 11th se cor Market, Tel Main 853, San Diego. (See left side lines and page 7.)
Goold Eugenia.
Goold Matilda P (wid Geo).
Gordon Luther C (Julia E), garage.
Grable D Ray, clk Park-Grable Inv Co.
Grable Sherman C (Lillian M), pres Park-Grable Inv Co.
Graham Chas A (Evangeline).
Griggs Elizabeth E.
Griggs Elizabeth W (wid C W).
Griggs Gertrude C, florist.
Ground Robt B, fruit grower.
Ground Robt E, rancher.
Gump Elizabeth (wid C W).
HALL HENRY A (Florence M), v-pres Bank of La Mesa and Hall & Washburne.
Hall Letta J Mrs.
Hall Robt S (Mary F C).
Hall & Washburne (H A Hall, S H Washburne), planing mill.
Hammonds Elizabeth Mrs.
Hancock Hattie Mrs.
Hancock Margt, opr Pac T & T Co.
Hanson C P.
Hanson Ezekiel, cement fnshr, Palm av.
Hardy Chas, meats.
Harriett Chester (Annie W), supt Cuyamaca Water Co.
Harrison Geo H, gardener.
Harvey Saml H (Bertha), tmstr.
Hawley Annie Mrs.
Hawley Edwd C, rancher.
Hawley Geo M, rancher.
Hawley Jessie F.
HECK TRANSFER & STORAGE CO, (Chas B Heck) 1031 14th San Diego. (See back cover).
Henderson Nancy H.
Higbee G H.
Hill Chas W Rev (Henrietta D), Pastor Central Congregational Church.
Hill Margaret, student.
Hill Wm B.
Hinck Chas (Jane), rancher.
Hinck Fritz.
Hobbs Baron S.
Hodgkins Emory (Orilla).
Hodgson Mary S (wid E J).
Hodgson Percy, lab.
Holland Sidney E (wid L J).
Holland Wm J.
Hood Janet C.
Howell H C, gardener.
Hubbard Kate Mrs.
Hubbard Mabel, dressmkr.
Hubbard Munroe (Kate), carp.
Huggett Amanda H (wid Harry).
Huggett Florence A, student.
Hurlburt Homer W, student.
Hutchinson Ellen M (wid B F).
Hutchinson Ione M (wid Wm).
Irvine Robt, farmer.
Jarvis Wm H, Trelore Ranch.
Jenkins Thos P (Cora).
Johnson Arthur T, rancher.
Johnson Effie E.
Johnson Robt R (Lavine), furniture.

DENTAL "BIG 6"
SIX REASONS WHY
Dr. C. D. RUSSELL
SEE PAGE 21

A COMPLETE LIBRARY
of the latest City and State Directories of the United States and Canada, on file at office of
Merchants Association
608 Timken Building
861 6th St.
No Charge for Single Reference
SAN DIEGO DIRECTORY COMPANY

If it's Electrical, we do it
AUTO IGNITION
MOTOR REPAIRS
HOUSEHOLD APPLIANCES
Main 1593 WEATHERS & CO. 1158 2d St.

If it's building material you want, see **THE DIXIE LUMBER AND SUPPLY CO.**
WE SELL EVERYTHING TO BUILD ANYTHING
BOTH PHONES UNIVERSITY AVE. AND OHIO ST.

Johnson Susan M Mrs.
Johnstone Henry D.
Jones Albert J (Laura C), architect.
Jones David M, city trustee and rancher.
Jones Ellen Mrs.
Jones Grace A.
Jones Wm B, meat ctr.
Kavanaugh John A (Emma R), printer.
Keeney Danl, fruit grower.
Kennedy Geo W (Anna E).
Kenner Alvin A (Mineta) clk.
Kerr T F.
Kitzman Helen M Mrs.
Kitzman Joseph, rancher.
Knapp Francis W (Margaret).
Knapp Margaret N Mrs.
Knudtson Hilda M, clk.
Knudston Martin L (Bessie M), city trustee, harness and shoes.
Kohler Christina Mrs.
Krasny Frank, rancher.
Kroah Dora H Mrs.
Kroah Wm H, rancher.
Lacon Helen A (wid Jas).
La Count Mary A.
La Mesa Concrete Works (E A D Reynolds), Railroad av and sw cor Allison av.
La Mesa Dairy, C V Pear prop.
La Mesa Hardware Co (W E Lyons).
La Mesa Lumber Co, C C Park pres, H C Park sec, D Frank Park mgr.
La Mesa Meat Market, Chas Hardy prop.
La Mesa Public School, Fannie L Marks prin.
La Mesa Scout, Smith & Son publishers.
La Mesa Women's Club, Helen Holland sec.
Latey Jennie Mrs.
Latham David H (Louisa E).
Leckenly Chas W (Charlotte), cbt mkr.
Lee Louise (wid Joshua), seams.
Lee Malinda (wid J W).
Leichner M.
Light Edwd B (Flora L), justice of peace.
Lingren Olaf N (Theresa), cement wkr.
Livett Alfd W (Ada), station agt S D & Ariz Ry.
Livett Mary A Mrs.
Loring Anna C Mrs.
Loring Wm E.
Lott Albt E (Jennie), livery.
Lott Albt E jr, tmstr.
Lott Austin, truck driver.
Lott Raymond C.
Lutes Edgar B (Kate), rancher.
Lyon Bldg ss Lookout av nr Spring.
Lyon W Ernest (Leonore S), (La Mesa Hdw Co.
Lyster Ben E.
McCarter J, barber.
McCarthy Leo B.
McCarthy Sarah E, tel opr.
McCarthy Wm A, clk A E Wright.
McClelland Alex C (Mary).
McCutchen Mollie (wid Chas).
McFarland D.
McFarland Emma Mrs.
McGrew Elizabeth A (wid Dorsey).
McKinney Henry A (Florence C), Furniture.
McKinney Joyce W, compositor.
McKinney Simon L (Maggie C), blksmth.
McMaln K B, rancher.
McNeil Bernice E Mrs.
McNeil Geo A (Beatrice), gro.
McNeil Milo W (Sara A), real est.
McNeil Sarah A.
McNulty Danl, contr.
McRae Gertrude M, tchr.
McRae John A, rancher.
Macquarie Christina Mrs.
Magill W A, city marshal.
Mallery John H (Lena R), phys, mayor.
Mann John W (May), phys.
Marker David C (Nellie), bldg contr.
Marker Wm M, civl eng.
Marks Albet D, rtrd.
Marks Annie L, prin Allison Spring Valley sch.
Marks Sarah E Mrs.
Marshall Hugh A Rev (Ellen).
Masters Robt E (Ida May).
Maxwell Leonard, student.
Maxwell Wm L (Eva M), rest.
May C, poultry raiser.
Merchants Association, C H Noyes sec
Methodist Episcopal Church, Rev Laizure pastor.
Mill Peter (Mary G).
Miller Albt E, real est.
Miller Eudora.
Miller Nancy P (wid B W S).
Mitts John G (Mary A).
Moon Belle (wid J D).
Moore Anna E Mrs, nurse.
Moore Ella J, nurse.
Moreland John D (Clara).
Morrison J, lab.
Morrison Mary A (wid Alex).
Mulville Anna B, tchr.

Manufacturers of
GASOLINE LAMPS LANTERNS AND LIGHTING SYSTEMS for every purpose
CONTRACTORS LIGHTS
STANDARD LIGHT CO.
of California

PRINTING
THE BEST OF PRINTING IS PRODUCED AT 850 THIRD ST. BY FRYE & SMITH

TIP-TOP AND KLEEN MAID BREAD
MANUFACTURED BY SNOWFLAKE BAKING CO.
HOME 1047 MAIN 47
SOLD BY ALL GROCERS

Greenwood Cemetery and Crematory
PHONES {MAIN 477 / HOME 5487
40TH AND IMPERIAL AVE.

LEATHER
SHOE { Findings Store Supplies Machinery
DISTRIBUTORS
NORWALK TIRES
WESTERN LEATHER SUPPLY CO.
417-21 F St.
BOTH PHONES

A COMPLETE LIBRARY
of the latest City and State Directories of the United States and Canada, on file at office of
Merchants Association
608 Timken Building
861 6th St.
No Charge for Single Reference
SAN DIEGO DIRECTORY COMPANY

Mundy John A, lab Cuyamaca Water Co.
Munroe Horace P (Kath), rancher.
Munson Chester N, rancher city trustee.
Munson Nora A Mrs.
Murphy Wm F, lab.
NEAL & WOLF, Supt's Accident and Health Dept of The Pacific Mutual Life Insurance Co, 625 E, San Diego. (See left bottom lines and page 31.)
Nicholson Ethel E.
Noyes Chas H (Gertrude H) (Noyes Drug Co).
Noyes Drug Co (C H Noyes).
Oakes Wm H (Charlotte).
O'Keefe Ida Mrs.
O'Keefe Jas E, atty.
Oliver Harriett E.
Oliver Wm H, rancher.
Oraboer E, carp.
Oraboer O, plumber.
Osenburg Dr, denstist.
Owen Ernest L, musician.
Owen Lillian M Mrs.
Pacific Telegraph & Telephone Co.
PARK C CLARENCE (Fannie B), pres Bank of La Mesa and La Mesa Lumber Co.
Park Dr F, retired.
Park D Frank (Eleanore E), mgr La Mesa Lumber Co.
Park Gertrude.
Park-Grable Investment Co, S C Grable pres, F C Grable sec, real est.
PARK HARRY C (Harriett J), cashr Bank of La Mesa and sec La Mesa Lumber Co.
Parks Jos A (Rose), phy.
Pear Chas V, dairymn.
Pear Ruby E.
Pearson John, plumber.
Peck Maria (wid Ferdinand).
Phelps Emma Mrs.
Phelps Elspa P Mrs.
Phelps Jos D, rancher.
Philbrick Mark A, rancher.
Philbrick Nellie L Mrs.
Pinkston Sarah A L (wid E U).
Plummer Minnie J (wid F M).
Porter Edwd W.
Porter Elizabeth (wid Henry D).
Porter Jas T.
Porter Mary H, tchr.
POST OFFICE, B Q R Canon Postmaster.
Powell Wm H (Janet).
Prescott Elizabeth (wid Wm).
Public Library, Louise Warren librarian.
Reader Agnes L Mrs.
Reader Leonard J.
Reed Henry M, rancher.
Reed Issadora A Mrs.
Reitz Wm M (Jennie A), caretkr.
Reynold Eli A D (Carrie), prop La Mesa Concrete Works.
Richie Elizabeth (wid J L).
Roberts Ida D Mrs.
Roberts Warren, rancher.
Robinson Ira C (Edith L), rancher.
Robinson Jas M (Mary), gardener.
Robinson Morgan M (Mary).
Roehr Fred C (Hannah), retired.
Rosabock Herman H.
Ross A M Mrs, Lemon av.
Roy Cora N.
Roy Geo W, rancher.
Roy Lenora Mrs.
San Diego Co Honey Producers' Exchange, Ernest Allen mgr.
San Diego & Arizona Railroad, A W Livett sta agt.
SAVAGE TIRES AND GRAFINITE TUBES, Manufactured by the Savage Tire Co, Main and Sicard, San Diego. (See bottom lines and page 6.)
Schaffner Henry, gardener.
Schulman Irvine M, tailor.
Schulte Christopher H (Birdie), foremn.
Scott Flora R Mrs, painter.
Scott John C (Flora R), clk La Mesa Hdw Co, city trustee.
Scott Wm T (Alta), quarryman.
Shaffer F R.
Shaffner Henry.
Sheldon Bernice B Mrs.
Sheldon Geo B, La Mesa Service sta.
Shepard Katherine B Mrs.
Shoemaker B D, tchr.
Sigler John A (Robina), slsmn La Mesa Lbr Co.
Smith Clement O (Nellie G).
Smith C D Mrs.
Smith Ellen(wid Seth).
Smith Preston C (La Verte L), printer Hancock & Smith.
Smith Harry L (Alice).
Smith Ralph W (Jessie), rancher.
Smith Sterlin S (Eleanor), rancher.
Smook D J, plumber.
Snook David L (Augusta).
Snyder Martha J Mrs.
Souper R M C.
Staples Wm O (Olive R), La Mesa Garage.

Put Your CLEANING PROBLEM Up to US
832 Third Street
533 F Street
AMERICAN WINDOW CLEANING COMPANY
Main 966
Home 2106

A. V. JEDLICK LADIES' TAILORS
"The House of Individuality" 1131 SIXTH ST.

Starrett Nancy C.
Stephenson Grace M Mrs, tchr.
Stephenson Jos J, farmer.
Stockdale Orinda W Mrs, agt.
Stokes Edwd H (Mary), undertaker.
Stout Margaret Mrs.
Streeter Geo A, farmer.
Surber Jas P (Louise M).
Swain Geo, honey.
Swanson Al, mgr La Mesa meat mkt.
Taylor Chas P.
Taylor Louise W Mrs.
Teggart Frank (Leslie D), prop Teggart Lemon Co.
Teggart Lemon Co, F Teggart prop.
Thacher Philip S (Josephine), olives.
Thomas Eugene M (Nellie), lab.
Thompson Helen (wid O M).
TIP-TOP AND KLEEN MAID BREAD, manufactured by Snowflake Baking Co, 701, 16th, San Diego (See right bottom lines and page 8.)
Todd Edwd (Elizabeth), dry goods.
Todd Oriel W (Mary).
Topper John S (Lizzie A), lab.
Tucker Adline A Mrs.
Tucker Jas C, retired.
Tuley Carolyn O (wid W A), music tchr.
Tuley Francis M (Elizabeth).
Turuya Frank S.
Tute Wm, fruit packer.
Upp Edward C (Zoe S).
Upp Horace G (Anna L), bldg contr.
Vanderburg Geo S (Minnie) (Bingham & Vanderburg).
Vogt Albt L (Emily), dept mgr S D Union-Tribune.
Walters John C (Martha A), confy.
Walton Geo L (Alveda A), gardener.
Warren Alice M.
Warren J M C, rancher.
Warren Louise E, librarian Public Library.
Warren Warren H (Mary A), rancher.
Washburne Stephen H (Pearl) (Hall & Washburn).
Waterman Julia N Mrs.
Waterman Wm A.
Watts Annie E (wid Peter).
Webb Viola M, tel opr Pac T & T Co.
Wentz Christopher (Olivia), gardener.
Wetmore Mary H, tchr Allison Spring Valley sch.
Whiteman Carl L (Marie), Fix Shop.
Wight Mary E Mrs.
Wight Wm. retired.
Wiley Frances E Mrs.
Wiley Jas W (Frances), cement contr.
Wilken Addie F Mrs.
Wilken Geo B (Annette), rancher.
Wilken Henry, poultry raiser.
Wilken Minnie Mrs.
Williams David.
Williams Geo, clk Noyes Drug Co.
Williams Geo L (Anna A), blksmth.
Wilson Alex (Rosa A N), sheet metal wkr.
Wolters J C.
Wolters Wm G J (Caroline), painter.
Wood David (Gertrude).
Worth Howard F (May), gen mdse.
Wright Arthur C (Mary E), gro.
Wright Mary E.
Wright R C, auto opr.
Zochert Lebrecht W (Louise B), phys, Lyon Bldg.

Barney & Barney
Insurance Bonds, Loans Liability Compensation
PACIFIC MUTUAL LIFE INS. CO.
Scripps Bldg. Rooms 207-209

Lemon Grove Directory
1919

LEMON GROVE.

9 7-10 miles E of San Diego. Elevation 460 feet.
Agnew R E, carp.
Alford Hattie V Mrs.
Alford Ray.
Arrechea Max (Freda), lab.
Atondo F, fruit pkr.
Bagby R M Mrs, fruit pkr.
Beach Chas D (Mae L) (Beach & Riehle) poultry.
Beidleman E T.
Bell Alice F Mrs.
Bell Jos (Lo Ann), clk Western Metal Supply Co.
Bercaw Lucy J Mrs.
Bond Fannie G Mrs.
Bond Mortimer P, tmstr.
Bond Wesley R, orchardist.
Bordner J H.
Bowers Richd S (Juanita), miner.
Bowman A E.
Bradbury Anna Mrs.

ALLEN'S MILK
Producers and Distributors of
PURE MILK
FAMILY TRADE OUR SPECIALTY.
ALLEN'S DAIRY
RURAL No. 2
ALLEN'S CREAM



HOTEL CHURCHILL ABSOLUTELY FIREPROOF
AMERICAN AND EUROPEAN
NINTH AND C STREETS GEORGE L. MAYNE, MANAGER

John Burnham & Company
212-214 TIMKEN BUILDING
REAL ESTATE
LOANS
AND INSURANCE

ADAIR'S GARAGE AND MACHINE SHOP
STUDEBAKER AND CHEVROLET
SERVICE STATION
TOWING SERVICES
1404 F ST.
SEE PAGE 4

P. M. DAIRY CO.
Manufacturers and Distributors of
Purity Dairy Products
COTTAGE CHEESE
ICE CREAM
BUTTER
CREAM
MILK KEFIR
12th & K Sts.
Phones: HOME 2034
MAIN 3311
Butter and Egg Dept.-701 Fifth
HOME 2431
MAIN 411

Braiden John C (Jean D), retired.
Bristol Geo W, rancher.
Brown Belle Mrs, orchardist.
Bruce M T.
Bryan Eugene C, rancher.
Bryan Thos J (Evelyn K), rancher.
Burns May F, clk.
Busch L L, plumber.
Carpenter Roy.
Carpenter W T.
Ceplew Jos B, fruit packer.
Chapman W A, rancher.
Chase John R, lab.
Clark Ed S (Elizabeth C), real est.
Clement E, rancher.
Coker Roy (Mattie A).
Colton Robt H.
Connell Homer J (Emma M), clk.
Copple A.
Cooper J A, rancher.
Cortez Margarito, lab.
Cory W S (Helix Poultry Farm).
Cottrell Jos H (Rubie M), messg.
Cottrell Ruby, student.
Coulon Emil, gard.
Crites Mollie Mrs.
Czarnowski Ruth M, tchr.
Dean Geo W (Anna B), rancher.
Dedrick Geo (Mary), rancher.
Detore Michl, pruner.
Diebert Dora Mrs.
Dierking John, lab.
Downing Geneva B, bkpr.
Downing Herman G (Belle O), carp.
Downing Mary, bkpr.
Ellsworth Frank, rancher.
Emerson Geo W.
Feil Margaret Mrs.
Ferris Almeda Mrs.
Ferris Carl T.
Ferris Egbert F, rancher.
Ferris Hazel F, slswm.
Fisher Edwd F, lab.
Fisher Jabez W (Alice D), real est.
Fisher Jas G, farmer.
Fisher John T, farmer.
Fisher Susan A Mrs.
Frost Chas L (Bessie G), broker.
Fukumori N, gardener.
Gale Royal L (Katie J), rancher.
Ingle, Jas W (Ethel S) Garage RD 3, San Diego Box 100-D.
Garcia Apoline, lab.
Glasgow J.
Glasgow Wm F (Nina I), farmer.
Glenmore Fredk W, pruner.
Glenn Jas H (Minnie H), rancher.
Good Chas L (Effie A), supervisor.
Good Donald, student.
Good Hugh, student.
Good Wm K (Mary B), rancher.
Gordon W S.
Goss Mary L.
Grau Frank F (Stella).
Gray Fred C (Kitty C), carp.
Greenleaf A (Bernice).
Greenleaf W C Mrs.
Griswold Ulysses F (Cora), rancher.
Gurling Chas, lab.
Halley John H, rancher.
Hart Geo E (Mabel L), bkpr.
Harter Henry, lab.
Hastings Mabel J Mrs, illustrator.
Hay Arthur (Grace J), rancher.
Hayes Alba J (Edith I), rancher.
Heal Harry, printer.
Heckerman Gerhart (Anna).
Helix Poultry Farm (Holmes & Cory)
Hesch Lotta, packer.
Hill John, rancher RD 3, San Diego.
Hilliard Dee, tchr.
Hizar John L, ins.
Holmes & Cory (W H Holmes, W S Cory, props Helix Poultry Farm.
Hoover John B (Annistatia).
Horton Lyman N (Elizabeth), farmer
Hosford Amy Z, fruit packer.
Hosford Fred H (Mary A), poultry.
Howe Harold (Lillie), lab.
Hoy Philo R (Cora D).
Hughes John S.
Hunt B C Miss, retired.
Hunt W F, rancher.
Iwata S, lab.
Jenkins Minnie E Mrs.
Jester Arthur V (Ida B).
Johnson Howard W (Anna W), poultry raiser.
Johnson P L, rancher.
Kempf Edwd, farmer.
Kerfoot Arthur S (Ruth V), lmbrmn.
Kibler Frank (Laura), poultrymn.
Kuhry A E, orchardist.
Leighton A, lab.
Lemon Grove Forward Club, Mrs T J Bryan pres.
Lemon Grove Fruit Growers' Association, Arthur Hay pres.
Lemon Grove Lmbr Yard (Arthur S Kerfoot).
Lemon Grove Mutual Water Co.
Lierras Joe M, lab.
Liljegren Alexis G.
Littlefair L S, clk.
Livesay Delinda S.
Livesay Jas T, rancher.
Logan Marcellus, retired.
Luce Fredk L (Mary E), lemon pkr.
Lyon Freeman R, gardener.
Lysle David W (Helen M), retired.

PARADISE VALLEY SANITARIUM
NATIONAL CITY, CAL.

Willard STORAGE BATTERY
TRADE MARK REGISTERED
1251-57 FOURTH ST:
J. Stanley LaSha
IGNITION STATION
Willard STORAGE BATTERY
TRADE MARK REGISTERED
MAIN 693

Lysle Edith M.
McBride Austin E, rancher.
McCabe Caroline Mrs.
McCabe Jacob L.
McCabe Presley M (Maud), mach.
McCabe, P D, retired.
McCabe Ren J (Meda), lab.
McGowan Richd C, contr.
McLean Harold S (Josephine), rancher.
Maupen Clarence, lab.
Maxwell Geo (Eva J), agt S D & Ariz Ry.
Meissner Max, rancher.
Miller Chas G, shoe repr.
Miller Christopher, farmer.
Miller F G, rancher RD 3, San Diego Box 100-C.
Ming Adam L, rancher.
Moore Edwd, lab.
Moore Thos Mrs.
Morse Edwd G, rancher.
Morse, Harold G, rancher.
Morse Nathan.
Morse Randolph, rancher.
Neale Henry.
Near Earl E, lemon packer.
Near John W (Anna), carp.
Neoches Felix, lab.
Neuerburg Oscar (Helena), lab.
Nicolson Charlotte, clk.
Nicholson John T (Elizabeth), carp.
Noble Arthur L (Helen), orchardist.
Noonen Fred C, rancher.
Nunez Danl, lab.
Nunez Maximo D, lab.
Parfitt Herbert (Jane E), painter.
Parker P M.
Parnow Frank (Emma), rancher.
Patterson Orrin W (Ida L), retired.
Paul Jas A (Margaret), rancher.
Paulsen S O rancher.
Pettingill Ralph (Lulu), boxmkr.
Porter Mrs.
POSTMASTER, Anthony F Sonka.
Puckett B F (Bessie).
Querios Elizabeth.
Richards Frank L (Evelyn L), rancher.
Richle Frank A.
Riehle Frank M (Laura I), bkpr.
Riggle Wm (Cora M), rancher, RD 3 San Diego Box 107.
Ritchie D, eng.
Rivera F (Luz), lab.
Roberts Alfd J (Almira), painter.
Roberts Rosanna Mrs.
Rohde Carl, lab.
Ruettner Martin, retired, RD 3 San Diego Box 107.
SAVAGE TIRES AND GRAFINITE TUBES, Manufactured by The Savage Tire Co, San Diego. (See bottom lines and page 6.)
San Diego & Arizona Ry, Geo Maxwell agt.
Schaffer L Dorr Mrs.
Schugg Laurence (Minnie), gardener
Schmidt Thos J (Rae V), bkpr.
Schweigart Julius (Cora L), lemon grower.
Sherick Alice, student.
Sherick Chas A (Lida C), real est.
Silvis Frank D (Lena M), orchardist.
Silvis, Lee, lab.
Silvis Roy F, lab.
Silvis Viola, student.
Skinner Ned A (Jeannetta E), orchardist.
Sonka Alvina, student.
Sonka Anna Mrs.
SONKA ANTHONY F (Sonka Bros) and Postmaster.
Sonka Bros (A F and J E Sonka) Props Sonka Bros General Store.
Sonka Clara M.
Sonka Edwin P, clk Sonka Bros.
Sonka Joseph E, (Sonka Bros).
Sours P J, rancher RD3, San Diego, Box 102.
Starrett Helen M Mrs.
Steinbeck Geo F (Margaret S).
Stewart Elihu A (Florence), rancher.
Sunbery Oscar E (Pearl), orchardist.
Swain David S (Laura B), fruit pkr.
Tappenback E (Claire), pruner, RD 3 San Diego Box 102-A.
Thiele John C Mrs, RD 3 San Diego.
Thompson A R (Etheleen) phys RD 3 San Diego Box 104-A.
TIP-TOP AND KLEEN MAID BREAD, manufactured by Snowflake Baking Co, 701, 16th, San Diego (See right bottom lines and page 8.)
Stoddard Helen M, orchardist, RD 3 San Diego Box 100-E.
Stoddard Robt W (Stella), rancher, RD 3 San Diego Box 100-E.
Tigner Jas, rancher.
Treganza Edwd (Josephine), orchardist.
Ulrich C E (Caroline).
Vermilya John B (Anna H).
Vogdes Chas B (Harriet H), Major U. S. A.
Waite Emeline, student.
Waite Georgianna B Mrs, rancher.
Waite Josephine, rancher.
Waters Gladys M.

The MODEL MARKET
MEATS and FISH
EGGS, BUTTER, OLEO.
NEAREST TO ALL DEPARTMENT STORES
Broadway, Bet. 5th and 6th Sts.
CLOSEST TO FIFTH AND BROADWAY
MAIN 2137

PATENTS
A. B. BOWMAN
ATTORNEY AT LAW
311 UNION BLDG.
MAIN 378-2223W
SAN DIEGO, CAL.

Electric Fixtures and Supplies
HARTWELL ELECTRIC CO. DESIGNERS AND MANUFACTURERS 955 SIXTH ST.

Waters G H Mrs, rancher.
Waters Maurice B, orchardist.
Watkins Josephine F Mrs.
West Chas W, carp.
West J H, rancher.
West W H (Ada), poultry.
Westlund Alben Mrs.
Westlund Kath, student.
Westlund Margt, tchr.
White Chester.
White Fredk P (Fannie), florist and orchardist.
Whitley Lou W, orchardist.
Willis Wm W (Mabel), slsmn.
Woodworth John W (Helen S), nurserymn.
Wright Adolphus A.
Wright Philander D (Emma), farmer
Zeh, Ira (Olive.

MESA GRANDE

60 9-10 miles NE of San Diego. Elevation 3300 feet.

Aguilar Edwd, lab.
Aguilar Jesus, rancher.
Aguilar John, lab.
Ambler Carrie B Mrs.
Ambler Cleason, gen mdse.
Angel Fred.
Angel Hector, rancher.
Angel Henry N, rancher.
Angel Jas N, rancher.
Angel Jesse R, rancher.
Angel Newton.
Angel Philip G, rancher.
Angel Vance V (Grace), rancher.
Angel Verde (Jean), rancher.
Arrez Amablo, lab.
Arrez Avaristo, lab.
Balenzuela Santos, farmer.
Balenzuela Sebastino, lab.
Banegas Manuel.
Beresford Adolph, rancher.
Biltrano Francisco, lab.
Bird Frank F, rancher.
Bushnell Jessie M Mrs.
Bushnell Mabel E, bkpr.
Bushnell Ralph E, rancher.
Charlie Bartol, lab.
Charlie Isabell (wid Raphael).
Cleland Gilbert.
Cleland Horace, rancher.
Cota Juan M, rancher.
Couro Rocenda, rancher.
Couro Saml, rancher.
Couro Theo (Lillie), lab.
Couro Tomas, rancher.
Damron John, rancher.
Davis Edwd H (Anna M), prop Powam Lodge Hotel and Sch. Trustee.
Davis Marion, sec.
Davis Stanley R, rancher.
Deming Elizabeth Mrs.
Deming Henrietta.
Deming Paloma.
Duro Benito, lab.
Duro Francisco B, lab.
Duro Lutario, lab.
Duro Manuel.
Duro Salvador, rancher.
Dysche Emanuel V, miner.
Dysche Grace M, lace mkr.
Fennessy Lester
Fenwick Malcolm C, minister.
Galletto Georgio.
Games Thos M (Mary F), tchr Indian sch.
Gordon Fred.
Grand Modesto L.
Grand Pedro, lab.
Guidi Anselmo.
Gussac Amablo, lab.
Gussac Chas, lab.
Gussac Jose D, rancher.
Gussac Luciano, lab.
Gussac Osavis, lab.
Gussac Sebastiano, lab.
Gussac Wm, lab.
Hill Herbt E, miner.
Horton M A Mrs.
Ingraham Hattie Mrs, nurse.
Ingraham Wm W ,rancher.
Kniffen Eunice, nurse.
La Chopo Andres, lab.
La Chopo Jose A, rancher.
La Chopo Juan D, rancher.
La Chopo Manuel, lab.
La Chopo Sylvester.
Lawson Albt.
Lawson Henry P, rancher.
Lawson Irene.
Lawson Mabel.
Le Chusa Jose, lab.
Le Chusa Juan, lab.
Le Chusa Juan Diego.
Le Chusa Ramegio, lab.
Le Chusa Valentyne, lab.
Lewis Nannie M (wid S F).
Lieres Ramon, lab.
Lloyd Chas.
Lloyd Chas, jr.
Lloyd Jas, lab.
Mattei Raymond.
Maxey Andres, rancher.
Maxey Miguel, lab.
Maxey Nattie.
Mesa Chequite Dairy, S Rotanzi prop.

QUICK MONEY
ON DIAMONDS WATCHES JEWELRY GUNS MUSICAL INSTRUMENTS ETC.
WE BUY LIBERTY BONDS
CALIFORNIA LOAN OFFICE 411 F
See Page 40

The Luggage Shop
Where Highest Quality and Lowest Prices Meet.
Trunks Bags Suit Cases Etc.
Phone Main 1340
1207 FIFTH ST.
San Diego

CONSULT THE
BROWN OPTICAL CO.
1011 FIFTH STREET
GROUND FLOOR AMERICAN BLDG.
MAIN 2997
HOME 1430


Pianos
Player
Pianos
Thearle Music Co.
640 Broadway
"The
World's
Best"


Mitchell Cordelia Mrs, rancher.
Mitchell Fredk V.
Mitchell Nellie.
Mitchell Ray L, rancher.
Morales Ramon, lab.
Moro Trinkalino, lab.
Morris Ernest M, rancher.
Morris John Q, rancher.
Nejo Francisco, rancher.
Nejo Upsedro, rancher.
Nelson Pauline Mrs.
Ortega Julio, lab.
Pena Albt, lab.
Pena Chas, police.
Pena Felix, lab.
Pena Francisco.
Pierce Earl, farmer.
Ponchetta Jas, dairymn.
Powam Lodge Hotel, E H Davis prop.
Quiepe Angelo, lab.
Reuterias Dolores Mrs.
Rotanbi S, dairy.
Rothwell Lima C Mrs, farmer.
Ruis Marcus, lab.
San Diego Tourmaline Mining Co.
Santellanse Christopher.
Scholder Fritz, rancher.
Scholder Janquina (wid Fred).
Scholder Wm, farmer.
Smith Louisa Mrs, rancher.
Soto Landro, lab.
Steinbeck Martin.
Stone Arthur (Edith L), rancher.
Stone Levi P.
Stone Lute H Mrs.
Subish Jarvil.
Waters Jos, lab.
Watkins Arthur S, rancher.
Wells Sophronia Mrs.
Yanko Jos D, lab.

MIRAMAR

Elevation 500 feet.

Arima Kenzie, lab.
Banego L, lab.
Barnes Phoebe Mrs.
Brown Earl.
Bryson L Amy Mrs.
Case E W, lab.
Cline R.
Culpepper Chas, lab.
Deloziero S A.
Dietrich Albt O, farmer.
Dietrich Edwd A, farmer.
Dietrich Elizabeth A Mrs.
Dietrich Margaret.
Dietrich Max, rancher.
Doolittle Thos.
Edwards R D, lab.
English A E, eng.
Euston E ,lab.
Ferlin Ignatius (Margaret).
Gibson Frank.
Grier S W, ranch mgr.
Hastgings L Mrs, rancher.
Hendrick Cora Mrs.
Hendrix Bert (Cora I), auto opr.
Hyde Kate E.
Jakeway Roy, truck driver.
Judkins Benj, farmer.
Kirby K, lab.
Kuhlman Frank.
Latham Agnes W Mrs.
Latham Martha R, mail carrier.
Latham Orlena E.
Latham Sarah A, music tchr.
McCormick P J, lab.
McDonald Hugh.
Mohnike Hillary, foremn.
Mossholder Minnie M.
O'Laughlin Michael.
O'Shea W J, time kpr.
Ramney R P, lab.
Richardson Annie.
Sayre Fred N, garbage contr.
Schnepp Frank, rancher.
Schnepp Leona N Mrs.
Scripps Jas G (Josephine S).
Sherborn J W.
Stewart C.
Telleson Morris, lab.
Twelker Edwd B.
Vasey Chas, rancher.
Vasey Elizabeth Mrs.
VASEY JOHN W, rancher, Postmaster and merchant.
Walker Wm.
Fible Thos B, farmer.
Wilsey Frank, apiarist.
Wilson Frank.
Woo Tom, cook.

UNIFORMS
MADE TO ORDER
JACK HORNER
NAVAL TAILOR
448 W BWAY.
PHONE
MAIN 1285

Ross & George
Bookbinders
Blank Book Manufacturers
and Paper Rulers
860 Third

Your Ad in the City Directory
BRINGS RESULTS

CARPENTER'S INC.
1036 6TH ST., NEAR BROADWAY
HOME 1030: MAIN 828
THREE FLOORS OF Commercial Stationery, Office Supplies, Filing Systems and Devices, Books, Fine Stationery and Engraving.
DESK DEPARTMENT ON THIRD FLOOR

J. M. SCHEER
SOUTHERN TITLE BLDG.
948 Third St.
Famous Studio
"Photos That Please"
Telephone: MAIN 2263

NATIONAL CITY

Location adjoining San Diego on the south along the eastern shore of the bay of San Diego, National City occupies a beautiful and healthful site that in its present state of development is attractive alike to the suburban homeseeker, the investor and the manufacturer. The present population of National City is upwards of 3750.

National City is only about twenty minutes ride from the business center of San Diego on the San Diego electric line. Water supply for this city is conserved by the Sweetwater Dam. The capacity of the reservoir is 11,542,000,000 gallons. Mountain water from this reservoir is delivered under pressure in all parts of the city. The irrigation rates are very low. The city streets are well lighted.

Excellent high and grammar schools are found here; the public library is unusually well selected and occupies a $10,000 building; churches of six different denominations own their own houses of worship; there is a notable absence of crime and the residents are of a good class. Nowhere can better suburban home conditions be found.


EMMA EGBERT WILLIAMS
Manager

HEBRON HOME

FOR AGED PEOPLE
(Incorporated)

Undenominational

Established by EMMA EGBERT WILLIAMS

24 Years experience in caring for aged people

1825 NEWTON AVE.

PHONES
HOME 3255
MAIN 3869

SAN DIEGO, CAL.

San Francisco, President — I. G. Silver, Vice-President
H. G. Edwards, Cashier

National City State Bank

PHONE, NATIONAL 144 — NATIONAL CITY, CAL.

HOMELAND BUILDING CO.
DEALERS IN BUILDING MATERIAL AND MILLWORK
IF YOU NEED IT FOR BUILDING, WE HAVE IT

Phones: Pacific, National 145-J.
Home, National City 841 — National City, Cal.

"THE ONLY STORE OF ITS KIND"
PASSMORE'S SAN DIEGO BIRD STORE
ALEXANDER NOLAND PROPRIETOR
1194 Sixth St. near B [TELEPHONE MAIN 2158] CANARIES, PARROTS AND GOLDFISH

It's Our Business to Mind Your Business

LOUIS C. MASTEN

Main 212 919 SIXTH STREET

Place the Management of Your Property in Our Care

NOTARY

Dr. E. M. FLY, President GEORGE B. WINSHIP, Vice-President
OLIVER BOWER, Cashier

Peoples National Bank

Of National City



STRENGTH SERVICE

MEMBER FEDERAL RESERVE BANK

We Respectfully Solicit Your Account
Interest On Time Deposits

Phone, National 119 Home 511

National City Directory

1919

City Hall, 1404-1410, 4th av.

CITY OFFICIALS

Recorder—S. H. Garrick.
Marshal and Tax Collector—P H Evans.
Chief of Fire Dept—Geo E Miner.
Superintendent of Streets—P. C. Gallup.
Treasurer—Lillian K Ogden.
Attorney—Ray M Harris.
Clerk and Assessor—O A Mullen.
Health Officer—Theo F Johnson.
Board of Trustees—Fred Hertel pres, F A Crandall, L A Weisser, Wm Cordingly, J C Snook.

IRWIN & CO.

HAY, GRAIN,
FLOUR,
MILL FEEDS,
POULTRY
FEEDS,
GRAIN BAGS,
WOOL BAGS,
SACK
TWINE,
COAL

Main office
FOURTH AND K
PHONES:
MAIN 440
HOME 1440

Write Us for Mailing Lists

Any Trade or Profession Here or Anywhere

San Diego Directory Company

William Kettner

GENERAL INSURANCE

Tel., Main 2183 334-335 SPRECKELS BUILDING

SAN DIEGO FARM & MORTGAGE COMPANY
617 "E" STREET
TIMKEN BLDG.
PHONES
Pacific 1841 Home 2245
FARM LANDS
SURETY BONDS
GENERAL INSURANCE
BUILDING LOANS

MACHINERY SUPPLIES
BELTING
ELECTRIC
MOTORS
GAS ENGINES
HOSE
IRRIGATION SUPPLIES
OILS and GREASES
PIPE and FITTINGS
PACKINGS
PULLEYS
PUMPS
WASTE
MACHINERY SUPPLY CO.
340-348 Seventh
PHONES
MAIN 99
HOME 1199

PUBLIC SCHOOLS

National Central Sch, E av ne cor e 10th, H G Adams prin.
National City High Sch, E av se cor e 9th.
Highland Avenue Sch, Highland av nw cor 18th, Clara E. Charlton, prin.
Sixth Avenue Sch, Lula M Riggle, prin, 307 National av.
Sixteenth St Sch, Marie A Cushing, prin, 16th se cor 2d av.

FIRE DEPARTMENT

City Fire Department, Geo E Miner chief 239 E 9th. Fire Hall, 1245 National av.

POSTOFFICE

J Ruth Power postmaster, s s E 8th nr National av.

PUBLIC LIBRARY

National City Public Library
Winifred F Woods—Librarian.
E S National av bet 11th and 12th.

CHURCHES

First Baptist Church, 1 10th se cor A av. Rev G M Parks pastor, h 624 E ave.
First Congregational Church, E 8th ne cor A av, Rev E S Hill pastor, 705 E 8th.
First Methodist Episcopal Church, 8th sw cor C av, Rev S A Smith pastor, h 542 F av.
First Spiritualist Temple, 3d av sw cor 12th.
St Mathews Episcopal Church, E 4th bet 18th and 19th, Rev. Hector E Clowes, rector, h 521 E 8th.
St Anthony's Catholic Church, w s 4th bet 18th and 19th.

CEMETERIES

La Vista Cemetery e s 30th nr City line.

MISCELLANEOUS ORGANIZATIONS

Modern Woodmen of America meet in K of P Hall 807 National av, G A Raymond sec.
National City Firemen's Club meets every Thursday evening at 1245 National av.
Olivewood Club, Mrs Sabina J Hale pres, Mrs. Elizabeth Osborne sec, w s 24th bet E and F aves.
Woodmen of the World, Lindwood Camp No 632, meets first and third Tuesdays each month at 1410, 4th av.

MASONIC

Southwest Lodge No. 238 F & A M, meets first Wednesday evening of each month, 834 National av, F F Martin W M, C C Van Deripe sec.
Eastern Star, Southwest Chapter No 345 Order of Eastern Star, meets first and third Monday evening of each month, 834 National av, Fern A Boulette W M, Mrs Nona P R Fulton sec.

KNIGHTS OF PYTHIAS

Loma Lodge No. 159 meets every Monday night at K of P Hall 807 National av, Chas W Sweet sec, H P Snow C C.

A.

Abildgaard Wm, r 24th cor Highland av.
Abitia Leandro (Carmen), h 1712 3d av.
Abson John (Alice), h 1524 E av.
Ackerman Henry (Nellie), h 1844 D av.
Adams Carrie F (wid S G), h rear 1322 1st av.
Adams Ernest W (Myrtle), h 1023 E 2d.
Adams Harry G, prin Central Sch.
Adams Wilmot, telep opr, r 1023 E 2d.
Addis Albt J (Mary E), clk W B Vaughan, h 1532 E av.
Addis Herbt G (Nettie M), lab W J Bush C P Co Inc, h 236 E 10th.
Addis Mervin E, r 236 E 10th.
Addis Wm E, r 236 E 10th.
Adkisson Baxter K (Elizabeth), foremn, h 243 E 16th.
Aldrich Elizabeth M (wid J F), rest 1712 7th av.
Aldrich Lewis R (Adle), cook, h 1617 7th.
Alexander Ambrose J (Zetta), h 1524 4th av.
Alexander Ambrose P (Temperance A), foremn Santa Fe, h 1624 7th av.
Alexander Beatrix, packer, r 1624 7th av.
Alexander Doris L, student, r 1624 7th av.
Alexander Kyle W (Doris M), Editor and Publisher The National City News and Chula Vista Review, h 1033 National av.
Alexander Oscar C (Cora M), mach Santa Fe, h 906 A av.

THE PACIFIC MUTUAL
LIFE INSURANCE COMPANY
Issues One Accident Policy Every Minute
ACT
Better See NEAL & WOLF
NOW 625 E Street


POULTRY, BEES, GARDEN SUPPLIES
LIVE and DRESSED POULTRY
643-649 G ST.
COR. SEVENTH
STILES POULTRY SUPPLY CO.

Allee Forest A, electr, h 132 7th av.
Allen Delle M (wid W L), h 614 G av.
Allen Harry (Susie H), carp, h 1528 F av.
Allen Jos H (Ola G), h 2015 7th av.
Allen Thos F (Lillian M), dairymn, h 242 Palm av.
Allender David H (Nellie), h 1705 4th av.
Ambler Ella Mrs, r 613 1st av.
Ambler Mervin, r 613 1st av.
Ambron Edwd I (Hallie E), lab, h 2216 7th av.
American Railway Express, A G Williams agt, 818 National av.
Amiss Chas H (Mary) ins, h 1120 2d av.
Amiss Franklin, student, r 1120 2d av.
Amos Faustina, telp opr, r Highland av bet 8th and 9th.
Amos Frances E Mrs, h Highland av bet 8th and 9th.
Amos Mabel, tel opr, r Highland av bet 8th and 9th.
Amos W, h 2139 5th av.
Anderson Lydia Mrs, h 405 W 18th.
Anderson Mary Mrs, h 1206 2d av.
Anderson Peter, r 14 National av.
Anderson Wm, lab, r 1024 National av.
Andrews Celia C, h 2015 8th av.
Andrews John J, lab, r 1934 6th av.
Annis Jennie B, h 520 F av.
Armbrecht Lucy M, nurse, r 430 National av.
Arnold Amanda M (wid Albt J), h 1529 2d av.
Arnold Herbt T, h 537 G av.
Arvilla John, h 1025 5th av.
Atkins Wm B (Mary), h Paradise Valley.

B

Bacon Chas B (Charlotte), mach Santa Fe, h 1228, 4th av.
Baird Otto J, r 1114 E 8th.
Baldwin Abbie G (wid Chas L), h 1411 3d av.
Ball Clara M, r 1508 2d av.
Ball Elnora M, tchr, r 1508 2d av.
Ball Harold E, r 1508 2d av.
Ball Jas C (Marie H), h 1508 2d av.
Ball Myra H, steno, r 1508 2d av.
Ball Veda M, tchr, r 1508 2d av.
Banke Martha Mrs, h 2015 7th av.
Banks Stella, r 437 G av.
Banks Wm T (Stella M), h 437 G av.
Barlow Henry (Jessie), R D Carrier P. O., h 2405 M av.
Barnum Dorothy E Mrs, h 40 E 2d.
Barrett Clement F, clk, r 725 22d.
Barrett Evelyn, clk, r 707 E av.
Barrett Geo V, musician, r 725 22d.
Barrett Isaac S (Louisa E), rancher, h 1807 J av.
Barrett Jerry M (Martha M), carp, h 725 22d av.
Barrett Wm (Emma), h 707 E av.
Bauer Eric P, r 2229 E 8th.
Bauer Philip C (Sylvia H), rancher, h 2229 E 8th.
Bauer Walter L, civ eng, r 2229 E 8th.
Baxter Frances B, steno, P V Sanitarium.
Beattie John N, tchr High Sch, r 532 F av.
Beck Mark, mach L A Weisser.
Becker Frank D (Julia L), h 841 E 8th.
Becker John (Margaretha), V Pres and Mgr W J Bush Citrus Products Co, h 505 E 1st av.
Bedson Melissa, r 1713 3d av.
Bega Louis (Amelia), h 2029 B av.
Bell Chas (Elizabeth T), watchmn, h 425 W 14th.
Bell Harry C, r 425 W 14th.
Belt J Rex (Nina), clk, h 440 E 16th
Bengough Jennie (wid J L), dry gds 733 National av.
Benson Chas E (Frances E), photo engrav, h Highland av nr E 29th.
Benson Warren, r Highland av nr E 29th.
Bermudas Carlos M, blksmth Otto Stang, h 1324 4th av.
Bernsen Andw (Mary O), eng, P V Sanitarium.
Biddlecome Asher G, brklyr, r 1833 7th av.
Biddlecome Rebecca (wid Jos), r 1833 7th av.
Bird Wm O (Lena), rancher, h n s E 16th 1 w of R av.
Blabon Bert (Rose), r 1322 4th av.
Blabon Chas J (Louisa), foremn, h 1322 4th av.
Blabon Otis C, chemist, r 1322 4th av.
Blackman Arthur C (Cora A), h 635 J av.
Blaine Jos (Fannie), h 1107 National av.
Blaine Kathryn M, telep opr, r 1107 National av.
Blaine Lowell H, r 1107 National av.


MUEHLEISEN TENT AND AWNING CO.
Manufacturers of
Tents
Awnings
and Covers
Flags, Sails and Camp Furniture
753-755 Fourth Street
Both Phones

Frye & Smith
Print This Directory
856 Third St. San Diego

FIREWOOD
San Diego Eucalyptus Wood Co.
202 SIXTH ST.
Phones: Main 2035 Home 3266



THE WILEY B. ALLEN CO.

1031 FIFTH STREET

PIANOS, INNER-PLAYERS, AND REPRODUCING PIANOS VICTROLAS, BRUNSWICKS, AND VICTOR RECORDS

EASY TERMS



WHY WORRY?



Drawing $50 per week

HERBERT N. NEALE

General Insurance

Accident and Health
Automobile
Burglary
Fire
Compensation
Liability
Plate Glass
Fidelity Bonds
Surety Bonds

GEN. AGT.
OCEAN ACCIDENT AND GUARANTEE CORP. LTD.
of London

All Casualty Losses Adjusted by This Office

443 SPRECKELS BLDG.

WHY WORRY?



Drawing $50 per week

Blaine Orell, student, r 1107 National av.
Blanchard Fredk G, gardener, h 1841 I av.
Blanchard Lawrence C (Lozier & Blanchard), r 1841 I av.
Blay Alice M, r 704 1st av.
Blay Walter W (Harriet J A), h 704 1st av.
Blecha Chas (Frances), cabt mkr, h 240 Newton av.
Boal Edgar D, r 1433 E 24th.
Boal John E (Mary D), V Pres and Gen Mgr S D Land Corp and Sweetwater Water Co, h 1433 E 24th.
Boal Saml H (Lillian G), bkpr, h 2324 N av.
Bogart John (Leonia D), caretkr, h 731 E 3rd.
Boget Ella (wid Frank), h 105 E 6th
Boggs Benj S (Charlotte A), painter W J Bush C P Co Inc, r 1009 E 8th.
Boggs Elsie A (wid G V), h 1009 E 8th.
Bohnert Bessie, r 1836 6th av.
Bohnert Carl, meat ctr, r 1836 6th av
Bohnert John T (Mina), meats 1845 7th av, h 1836 6th av.
Boilaug Ben W, r 1024 National av.
Boling Noah E (Florence), lab, h 1533 5th av.
Bollard Grace, steno, r 3115 F av.
Bollard Wm Rev, h 3115 F av.
Bomgardner Esther M, tchr High Sch
Borden Eva L, dietitian, Sanitarium.
Bomier Frank, h 1804 C av.
Boscus Jesus, h 1643 7th av.
Boscus Juan, h 2006 4th av.
Bottger Christine, student, r 1404 1st av.
Bottger Fredk E (Louise), h 1404 1st av.
Botting Albt O (Lillian R), tailor, h 224 E 16th.
Boulette Fern A, r 541 Highland av.
Boulette Florence, student, 541 Highland av.
Boulette Geo A (Louise L), gro 820 National av, h 541 Highland av.
Boulette Harry C, clk G A Boulette, h 1404 Highland av.
Bourus Jos M (Lenore), clk, h 1535 G av.
BOWER OLIVER W H (May A), Cashier Peoples National Bank, h 21 E 4th.
Bower Wm J, nursery 307 E 3d, r 3870 Superba, S D.
Bowler Hubt N, bkpr W J Bush Citrus Products Co Inc, r San Diego.
Bowman Leora J, phone opr Pac T & T Co., r San Diego.
BOWMAN MARY A, Dep City Clerk and Recorder, r 1132 D av.
Bowman Saml T (Cath M), h 1132 D av.
Bowman Thurston A, auto repr 9th and National av, r San Diego.
Braden Robt, h rear 1716 8th av.
Bradford Ernest J (Nora M), rancher, h 431 E 4th.
Bradford Merna R, student, r 431 E 4th.
Bragg A Virgil, foremn, r 1605 J av.
Bragg Nannie E Mrs, h 1605 J av.
Brainard Frank E (Susie B), cook, Sanitarium.
Brainard Jacob H, h 106 D av.
Brand Geo E (Julia K), rancher, h 3022 E 8th.
Brenholts Walter L, cashr S. D. Land Corp and Sweetwater Water Co, r San Diego.
Brewink Nancy A Mrs, r 1024 A av.
Briggs Flossie D, chief opr Pac Tel & Tel Co, r E 4th s e cor R av.
Briggs Jessie E, r E 4th s e cor R av.
Briggs Martie, rancher, r E 4th s e cor R av.
Briggs Olive E (wid W H), h E 4th s e cor R av.
Brimer Ellen M Mrs, nurse, P V Sanitarium.
Brimer Robt, watchmn, P V Sanitarium.
Brooks Marion W (Ethelyn) (Brooks & Martina), h 1024 A av.
Brooks & Martina (M W Brooks, F Martina), billiards 17 E 8th.
Brown Allen W (Mary V), h 1755 P av.
Brown Freeman P, h 427 National av.
Brown Robt, rancher, h 30th cor National av.
Brumhill Wm, h 1832 7th av.
Buby Wm (Bessie H), carp, h 1904 F av.
Bullen Claude C (Mattie M), slsmn Homeland Building Co, h 721 B av
BULLEN ERNEST L (Rena B), Sec-Treas Homeland Building Co, h 1027 E 5th, Tel Natl 330-J.
Bullen Merrie A, student, r 1027 E 5th.
Bundy Frank W (Ida B), r 141 E 8th.

SERVICE BRANCH
936
SECOND STREET
NEAR BROADWAY
SAN DIEGO

SAVAGE TIRES

HAVE YOU SEEN THE SAVAGE SERVICE CREED?

Frank A. Salmons
"The Insurance and Bond Man"
Southern Title Bldg.
ON THE PLAZA
Phones: Main 244
Home 1344
Writes All Forms of
Insurance

Burden Eleanor A Mrs, matron Paradise Valley Sanitarium.
BURDEN J A, mgr Paradise Valley Sanitarium.
Bryant Albt V (Margaret), eng, h 2105 F av.
Bryant Jessie M, tchr.
Bryant Jumot D (May E), h E 12th nr P av.
Bryant Robt W (Gladys E), h 321 W 13th.
Bubenik John A (Laura M), h National av n e cor 27th.
Buby Daisy E, r 1904 F av.
Burnette Edith, tchr Sixteenth St Sch
Burnham Donald C, r 2440 J av.
Burnham Gordon M, eng, r 2440 J av.
Burnham Hazel G, tchr, r 2440 J av.
Burnham Jas (Maria), real est 9 E 8th, h 2437 Highland av.
Burnham John (Carrie C), real est h 2440 J av.
Burns Fred M (Petra), h 221 12th.
Burnside Mary, h Paradise Valley.
Burress Harry H (Nellie), h 1828 O av.
Burress Marvin J, r 1828 O av.
Burroughs Mary M (wid J C), r 1038 D av.
Burt Clarence (Evans & Burt), r Riverside.
Bush W J Citrus Products Co Inc, John Becker V Pres and Mgr 2240 8th av.
Bushert Acel M (Annie E), elev opr, h 139 E 6th.
Bushert Geo A (Lorena), lab, h 307 D av.
Butler Jearl M, phone opr Pac T & T Co, r 422 D av.
Butler Lysander, hdw and gro 829 National av, h 422 D av.
BUTTERFIELD ALTON D, M D (Wilma), Medical Supt Paradise Valley Sanitarium, h same.
Butterfield Doris student, r 2405 Highland av.
Butterfield John A (Jessmine), h 2405 Highland av.
Byers Eliza J (wid C G), r 604 C av.

C.

Caceres Simon W (Marie L), tchr.
Cagle Walter L (Martha), guard, h 2115 8th av.
Cairns Geo F (Lillian), h 3104 F av.
Caldwell Rosene A, tchr High Sch, r 540 Highland av.
Caldwell Warren M (Laura E), h 917 E 6th.
Campbell Blanche F, steno, r 107 E 6th.
Campbell Mildred A, steno, r 107 E 6th.
Campbell Rebecca A (wid Thos), h 107 E 6th.
Cann Helen (wid Henry), r 129 Laurel av.
Canter Chas H (Vida M), h 25 E 6th
Canter Jas H (Frances E), h 29 E 6th.
Carlton Ellsworth F (Leila), lab, r 1136 1st av.
Carman Eugene L (Maud), nurse, P V Sanitarium.
Carman Eva, lndrs, P V Sanitarium.
Carter Nettie F Mrs, phone opr Pac T & T Co, r 618 D av.
Carter Thos P (Minnie W), sec foremn, h 618 C av.
Carter Wilhelmina, student, r 618 C av.
Cartwright Danl C (Grace), poultry, h 504 1st av.
Cary Frank E (Phylis), nurse, P V Sanitarium.
Cary Geo (Effie), h 1623 E 8th.
Casado Asiano, h 1321 7th av.
Case Helen M (wid H B), h 127 W 7th.
Case Minnie, r 127 W 7th.
Causton Ernest (Jessie), h w s L av nr E 24th.
Central Grammar School, E av n e Cor E 10th.
Cesena Anastacio, shoe repr, h 33 E 6th.
Cesena Mary, r 33 E 6th.
Cesena Nicholas, r 33 E 6th.
Cesena Susie, r 33 E 6th.
Chadwick Everett G (Violet E), mach, h 415 1st av.
Charlton Clara E, prin Highland av School.
Charlton Lillian, tchr, 4th and G.
Chase Frank (Sue T), bkpr, h 1840 D av.
Chase Frank M (Sarah A) (Tattersall & Chase), h 638 B av.
Chase Fred W (Eliza R), eng, h 40 12th.
Christa R J, r 734 National av.
Christensen Ethel, r 1427 5th av.
Christensen Augusta (wid Nils), h 904 B av.
Christiansen Mina (wid John), h 320 E av.
Christiansen Roy, student, r 320 E av.

B. L. DEVINE
MANAGER
and
ADJUSTER
Massachusetts
Bonding
and
Insurance
Co.
Accident, Health
Liability, Casualty
Fidelity Bonds
Automobile
Burglary
Plate Glass
GRANGER BLDG.
PHONE
MAIN 1560

Office Buildings
With their tenants see Pages 16-18

PROCESS PATENTED
BY THE
SAVAGE TIRE COMPANY
SAN DIEGO, CALIF.
GRAFINITE TUBES
THE ONLY INNER TUBE
GUARANTEED
NOT TO STICK
TO THE CASING

CONNER ADJUSTMENT BUREAU
G. E. CONNER
MANAGER
PHONE MAIN 2683
"WE GET THE MONEY"
23 SEFTON BLDG.

Chula Vista Review, K W Alexander editor and pub, 1031 National av.
Church Laura C (wid J T), r 640 Highland av.
Clapper Wm J, h 407 E 10th.
Clark Ann E (wid H D), r 524 I av.
Clark Eva E (wid H D), r 1032 3d av.
Clark Harry W (Jessie), h 1032 3d av.
Clarke Bina L Mrs, mgr Park View Sanitarium, r 1210 National av.
Clarke Fred J (Bina L), cement contr 1210 National av.
Clarke Robt K, rancher, h e s N av nr E 24th.
Clausen Henry (Della M), h 1905 D av.
Cleghorn Wm T (Nancy B), h E 7th n w cor I av.
Clemens Mary E (wid J E), r 832 E av.
Clemens Robt J, r 926 E 7th.
Clowes Dorothy, tchr, r 521 E 8th.
Clowes Hector E Rev (Alice D), rector St Mathews Episcopal Church, h 521 E 8th.
Coburn Elwyn S (Flora M), phys, 430 National av.
Coburn Kathryn, student, r 430 National av.
Coburn Ruth, student, r 430 National av.
Colburn Howard S, r 715 Highland av.
Colburn Marjorie A, tchr, r 715 Highland av.
Colburn Marjorie E (wid T J), h 715 Highland av.
Colburn Paul W, student, r 715 Highland av.
Colburn Philip (Annie L), r 715 Highland av.
Colby Ethel W, student nurse, P V Sanitarium.
Colby H Albt (Etta M), h 135 E 6th.
Collins Elaine, student nurse.
Collins Merle G (Irene A), dairymn P V Sanitarium.
Colvin Harry W (Zella E), mech, h 321 E 8th.
Combs Sarah E (wid W H), r 437 G av.
Conant Frank E (Lula), lab, h 241 W 8th.
Conant Thelma, student, r 241 W 8th.
Confer Nathan N (Hattie), poultry breeder, h 2804 Highland av.
Conklin Elizabeth, r 1704 4th av.
CONNORS OXY-ACETYLENE WELDING WORKS (John F Connors), Broadway at 10th, San Diego,, Tel Main 1467. (See front cover and page 50.)
Constantine Pehr (Jeedeea), mgr National Drug Co, h 436 G av.
Coombs John W (Ida E), h 1420 4th av.
Cook Jennie, student nurse.
Cook Robt R (Lucy B), asst mgr P V Sanitarium.
Copeland Chas W (Mary A), foremn, h 1108 D av.
Corbin Mary A (wid G H), h 704 C av.
Cordingly Wm (Nettie), city trustee, h 404 I av.
Cornell Wm, h 1241 7th av.
Cota Raymond (Trinidad), rancher, h 1820 3d av.
Covert John F, eng Sweetwater Water Co, r San Diego.
Cox Wm I, mach W J Bush C P Co, r San Diego.
Cox Zora Mrs, mgr Hotel National, h 734 National av.
Crandall Ada E, student, r 926 E 7th.
Crandall Don J (Marguerite), h 1932 4th av.
Crandall Fredk A (Sarah E), City Trustee and real est, h 926 E 7th.
Crandall Steven A, student, r 926 E 7th.
Croghan Herbt A (Mary), bkpr, h Paradise Valley.
Cronkite Kate M Mrs, h 525 C av.
Cronkite Loyd I, r 525 C av.
Crosby Philip E (Elizabeth), h 2617 K av.
Crosby Sarah, student, r 2617 K av.
Crosier Robt T J (Emily E), h n s E 24th nr National av.
Cross Ben L (Sarah), carp, h 1710 2d av.
Cross Curtis, mech, r 1710 2d av.
Crow Victor W, mach, r 2704 Highland av.
Crow Victorine (wid Herman), h 2704 Highland av.
Crum Sherman W (Eddie B), real est, r 911 E 7th.
Cummings Perry (Nellye M), gas-mkr, h 1940 A av.
Currier Mary H (wid Jas), h 524 I av.
Curry John H (Kate), h 720 D av.
Cushing Marie A, prin Sixteenth St Sch, r 1337 1st av.

The Davis UNDERTAKING CO.
1752 4th
MAIN 2376
HOME 1913

J. A. Henry Company
410-411
OWL BUILDING
We handle stocks of all kinds. We make a specialty of organizing new companies and raising capital for new industries
Let Us Incorporate Your Company

George F. Otto & Son
Florists and Nurserymen
NURSERY, 35TH AND NATIONAL AVE.
PHONE. MAIN 7086
FLORAL DEPOT
Cor. SIXTH and B
PHONES
MAIN 759 HOME 1207

V. WANKOWSKI & CO., INC.
V. WANKOWSKI, PRESIDENT W. McCLELLAND, VICE PRES. & SECY
Loans, Real Estate, Insurance, Surety Bonds. PHONES: Main 2029 Home 1315 341-342-343 Spreckels Theatre Bldg.

Cushman Elmer C (Mary L), tchr, P V Sanitarium.
Cushman Mary L Mrs, tchr, P V Sanitarium.

D.

Dadmun Dorothy, r 340 E 2d.
Dadmun Erving E, r 340 E 2d.
Dadmun Mary E Mrs, h 340 E 2d.
Dadmun Mary R (wid Danl), h 343 E 3d.
Dadmun Sarah E, student, r 340 E 2d.
Dahle Thos K (Anne K), h 605 E 6th.
Daugherty Russell F (Minnie M), carp, h 621 National av.
Daugherty Wm A, lab, r 621 National av.
Davies John W, r 1833 7th av.
Davies Sarah E (wid Owen), confr 1833 7th av.
Davis Maxwell L (Margaret W), author, h 611 C av.
Davis Theo A (Bertha A), nurse, h 517 National av.
Day Albt J (Dora), rancher, h 809 E 4th.
Day Olivia, r 809 E 4th.
Deeter Marion L (Louraine), cook, P V Sanitarium.
De Ford Amelia S (wid Patk), h 1891 National av.
De Ford Estella, librarian, r 1891 National av.
Deford Geo W, lab, r 1804 7th av.
De Ford Ronald K, student, r 1891 National av.
Dehmlow Lewis T, mech, r 426 1st av.
Dehmlow Selma (wid Wm), h 426 1st av.
Dennis Jos A, h 921 A av.
Dent Chas R (Rilla P), slsmn, h 821 D av.
Dibble Belle M (wid E D), h 911 E 7th.
Dibble Georgia A, r 911 E 7th.
Dickey Chas U (Jennie M), h 1322 1st av.
Dimock Eddy E (Lucille), branch mgr Irwin Co, h 1219 1st av.
Dobbins Marie, student, r B av s w cor E 28th.
Donn Eugene E (Vera E), h 206 E 18th.
Donnelly John J, student, r 804 1st av.
Donnelly John M (Sara), carp, h 804 1st av.
Douglas Jas N (Jennie L), gro 15 E 8th, h 625 B av.
Dow Emma A (wid F S), h 705 B av.
Dow Helen A, bkpr, r 705 B av.
Downs Aurelia, nurse Elwyn Sanitarium, r 1543 8th av.
Downs Wm, h 1543 8th av.
Drake Julia, student nurse P V Sanitarium.
Dresser Wm O (Kathryn B), h 1915 Highland av.
Drew Ella, tchr Sixteenth St Sch, r 611 Highland av.
Duckwall Danl D (Alice B), janitor, h 1713 3d av.
Dugdale Katherine, r 541 D av.
Dussing Geo P, (Kate M), h L av n e cor E 30th.

E.

Ebersole Ernest E (Mabel E), clk, h 500 Division.
Eddleman John, r 1722 5th av.
Edgerton Miles S (Mae A), rancher, h 936 E 8th.
Edmonds Bishop J jr, student, r 641 F av.
Edmonds J Clark, student, r 641 F av.
EDWARDS HARRIE G (Lucy T), Cashier National City State Bank, h 241 E 1st, Tel Natl 107.
Edwards Josephine Mrs, r 939 A av.
Effinger Chas (Fredericka), rancher, h 1033 E 16th.
Eggleston Florence, student, r 2012 6th av.
Egglston Helen, r 2012 6th av.
Eggleston Mabel, r 2012 6th av.
Eggleston Wm, h 1513 1st av.
Eggleston Winifred, r 1513 1st av.
Eiriksson Gudmund (Oddfrid), carp, h 741 W 22d.
Eller Florence B, r 243 E 3d.
Eller Geo W (Kate), h 243 E 3d.
Elliott Elizabeth (wid G H), h 244 E 4th.
Elwyn Sanitarium The, Miss N R Sallada mgr, E S Coburn res phys 640 National av.
Emerick Elva E, phone opr P T & T Co, r San Diego.
Emery Chas, r 1934 6th av.
Emmerson Frieda M Mrs, nurse, P V Sanitarium.
Emmerson John S (Frieda M), nurse P V Sanitarium.
Erickson Chas E (Emma C), rancher, h 1610 P av.
Erickson Theo E, student, r 1610 P av.

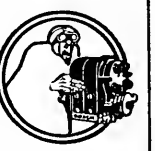
YOUNG AND CHAMBERLAIN
Magneto Battery AND Tire Experts
VULCANIZING
1310 Fifth St.
426 A St.
PHONE—MAIN 2264

THE HENRY CO.
SPECIALTY MANUFACTURERS and PATENT BROKERS
We will exploit your patent if it has commercial value also obtain patents on your invention
Fred E. Mefford
Reg. Patent Attorney
732 E
PHONE MAIN 1649

EASY PAYMENTS
Eight Floors of Quality and Beauty in Furniture, Carpets, Rugs, Draperies, Office Equipment, Phonographs.
THE BLEDSOE COMPANY
FURNITURE
SIXTH AND C STREETS

Economy Waste Paper Co.

E. W. ANDERSON, Proprietor

Main 1473 — 10th Street. S. W. Corner I

¶ Buys Waste Paper, Old Newspapers and Magazines at Highest Market Price

Ernst Anna C, r 1851 E 18th.
Ernst Erhardt E, rancher, h 1851 E 18th.
Evans Cicero P (Alice M), rancher, h J av n e cor 13th.
Evans Philip H (Marietta), marshal and tax colr, h 234 E 4th.
Evans Thos J, h 2041 8th av.
Evans Wm R (Annie) (Evans & Burt), h 725 National av.
Evans & Burt (W R Evans, Clarence Burt), barbers 724 National av.

F.

Faatz Franklin L (Josephine), h 141 E 8th.
Fairchild Leola M, tchr.
Fait Chas W, mgr Great Western Feature Film Mfr Co, h 1801 7th av.
Fait Evelyn Z M, steno, r 1801 7th av.
Fait Irene, student, r 1801 7th av.
FEGER BROS, "San Diegos Leading Tailors," 243 West F, San Diego, Phone Main 1287. (See right side lines.)
Fennikoh Fred W H, clk, r 621 D av.
Fentzling Florence, student nurse, P V Sanitarium.
Ferbitz Mark H (Emma), elec, h 141 E 4th.
Ferguson Chas M (Effie M), h 1933 D av.
Ferguson Mary L (wid R W), h 705 G av.
Fernberg Alfd J, r 1240 4th av.
Fernberg Frank W, lab W J Bush C P Co Inc, r 1240 4th av.
Fernberg Julia (wid F F), h 1240 4th av.
Fernberg Martin E, clk Santa Fe, r 1240 4th av.
Fernberg Ruth, clk, r 1240 4th av.
Field Wm (Barbara), h 708 J av.
FIRE DEPARTMENT, Geo E Miner Chief 1245 National av.
First Baptist Church, Rev G M Parks pastor, E 10th s e cor A av.
First Congregational Church, Rev E S Hill pastor, E 8th n e cor A av.
First Methodist Episcopal Church, Rev S A Smith pastor, E 8th s w cor C av.
First Spiritualist Temple The 3d av s w cor 12th.
Fisher Dora, student, r 832 2d av.
Fisher F E, lab W J Bush C P Co Inc
Fisher W L, h 1228 3d av.
Fisher Wm M (Della), carp, h 832 2d av.
Flack Walter E (Grace), agt Santa Fe Material Dept, h 1040 W 24th.
Fleming Elizabeth Mrs, r Paradise Valley.
Fleming Jas G, rancher, h Paradise Valley.
Fleming Kathryn (wid J A), h 8th cor P av.
Flinn John, watchmn, r 1632 7th av.
FLY EDWARD M (Eva A) Physician and Surgeon, and Pres Peoples National Bank 704 National av.
Fly Eva A Mrs, treas Daughters of the American Revolution San Diego Chapter, r 704 National av.
Follansbee Jesse J, r 307 E 3d.
Follansbee Lauren M (Hattie L), h 307 E 3d.
Forbes Wm J (Ella A), h 28 E 5th.
Forbes Wm J jr, r 28 E 5th.
Ford Frank (Geneva F), bkpr P V Sanitarium.
Ford Sylvester W (Ethel E), auto opr, P V Sanitarium.
Ford Wm J (Frances E), firemn, h 2536 D av.
Foss Mary C (wid C A), h 640 Highland av.
Foss Walter (Marg), h 723 20th.
Frakes Marshall, r 1705 2d av.
Frakes Richd, h 1705 2d av.
Francis Fred, gardener, h 1525 1st av.
FRANCISCO SAN (Enid), Pres National City State Bank, r San Diego
Franks Horace W, student, r 2104 5th av.
Franks Wm (Rose F), carp, h 2104 5th av.
Fraser Edna A, h 2420 F av.
Frazer Susan (wid De Witt), h 939 A av.
Fritz Gilbert E, r E 8th Paradise Valley.
Fritz Helen F, r E 8th Paradise Valley.
Fritz Jos A (Jennie O), rancher, h E 8th Paradise Valley.
Fry Mary, nurse Elwyn Sanitarium.
Fulton Chas L (Nona R), eng, h 524 J av.
Furlong Geo J (Magda), h 636 E 2d.
Fuson Chas E (Eula), carp, h 515 C av.
Fuson Grady, r 515 C av.
Fuson Wexel, mech, r 515 C av.

G.

Gallagher Jas D (Clara E), h L av cor 16th.

Ford THE UNIVERSAL CAR
AGENCY AND SERVICE STATION
POST OFFICE GARAGE
W. R. Middleworth
GIRARD and SILVERADO
LA JOLLA
SEE PAGE 5

SUNSET ENGRAVING COMPANY
Commercial Artists and Engravers
9th Floor Timken Bldg.
MAIN 1517

Hillcrest 144 — H. W. MERKLEY — Home 1107
UNDERTAKER
EARTH BURIAL — CREMATION — SHIPMENT

AT YOUR SERVICE
The Name — The Place — The Trade-Mark
MAIN 4730 —PHONES— HOME 1277
SOUTHERN ELECTRICAL CO.
SERVICE QUALITY VALUES
SAN DIEGO'S LARGEST ELECTRICAL STORE

Gallup Perry C (Ethel S H), supt of streets, h 215 E av.
Gammon Beula E, tchr Central Sch, r 114 E 4th.
Gammon Martha V Mrs, h 114 E 4th.
Gammon Thos E, student, r 114 E 4th.
Gandy Chester F (Dora M), caretkr, h R av s e cor 7th.
Garcia Federico (Rosario), lab, h 2011 5th av.
Garcia John, fur rms, 2239 7th av.
Garcia Liberato (Eliza), h 1716 8th av.
Gardner Jeannette, student, r 1010 1st av.
Gardner John W (Marguerite), h 130 E 17th.
Gardner Mattie J (wid B F), h 621 Highland av.
Gardner Wm D, r 621 Highland av.
Garrick Saml H, City Recorder and acct, r 826 National av.
Gass Theo F, carp, r 531 D av.
Gassman Bernardine, tchr, r 1904 Highland av.
Gassman Reuben M (Harriet S), h 1904 Highland av.
Gatiss Richd E, h 921 E 8th.
Gehrkens Rose E, tchr High School.
George Mary L (wid Jas), r 420 Division.
Gibbs Paul J (Agnes L), h B av s w cor E 28th.
Gibson Frank, lab, r rear 1716 8th av.
Gibson Richd M (Bulah), lab, h 2122 7th av.
Gilliland John C (Mildred), racher, h 934 E 8th.
Gilliland Robt (May J), h 607 C av.
Gilson C D, gardener, h near Sweetwater Junction.
Gilson Chas, h near Sweetwater Jct.
Goedenow Francis G, V Prin High School, r 305 F av.
Gomez Graciano, h 583 23d.
Goodrich Lulu, clk, r n s E 24th bet D and F avs.
Goodrich Roswell C (Leonora M), piano finishr, h 612 J av.
GOODYEAR SERVICE STATION (Laursen & Henrich), 11th se cor Market, Tel Main 853 San Diego. (See left side lines and page 7).
Gotzian Josephine, student nurse, P V Sanitarium.
Goulett Nelson E (Elmira), prop National Saratoga Chip Co, h 405 G av.
Grah Richd, gardener, h 1438 Highland av.
Graham Cecelia M Mrs, h 205 National av.
Graham Willis, h 1620 7th av.
Great Western Feature Film Mfg Co, C W Fait mgr, 1801 7th av.
Green Howard H (Opal H), mach P V Sanitarium.
Greene Merrill, lab W J Bush C P Co Inc.
Griffin Jennie F (wid J L), h 1041 E 8th.
Griffith Anna F (wid J H), h 34 E 2d
Griffith Herbt B, r 34 E 2d.
Griffith L Jane (wid P T), h 606 E 8th.
Gross Frank, h 1539 1st av.
Grossman Jos, reporter S D Sun.
Guy Delbert P (Manita), racher, h Paradise Valley.

H.

Hale Richd L (Sabina J), rancher, h 2140 Highland av.
Hale Sabina J Mrs, pres Olivewood Club, r 2140 Highland av.
Haley Edgar G, nurse, P V Sanitarium.
Hall Elizabeth, tchr, r 1615 P av.
Hall Frank, rancher, h 1615 P av.
Hall Helen R, tchr, r 1615 P av.
Hall Jas H (Mary F), rancher, h F av bet 16th and 17th.
Hall Leland S (Hazel N), pict opr, h 2024 E av.
Hall Lucius C (Stella B), chemist, h 234 E 2d.
Hall Wm E, firemn, r 207 W 8th.
Hall Wm H (Dora A), h 1707 D av.
Hallock Jas W (Jesse F), electr, h 1907 C av.
Hambrough Olga Mrs, nurse Elwyn Sanitarium, r 8 National av.
Hambrough Oscar W (Olga), h 8 National av.
Hamann Helmuth, mach, r 1934 6th av.
Hamann Isa, student, r 1934 6th av.
Hamann Marguerita, student, r 1934 6th av.
Hamann Wm (Martha), prop Hotel Hamann, h 1934 6th av.
Hamill Rose, r 520 Highland av.
Hamilton Edwd G (Matie D), bkpr, h 1136 1st av.
Haney Gilbert E (Ruth), h 2641 Highland av.
Hannaford Mary B housekpr, P V Sanitarium.

AETNA
Life, Accident, Etc.
G.et
A.etna-ized
BY
GIST
INSURANCE
SERVICE
GILMAN A. GIST
202 Owl Bldg.
MAIN 188

PRINTING
THE BEST OF PRINTING IS PRODUCED AT 850 THIRD ST. BY FRYE & SMITH

WURSTER CONSTRUCTION COMPANY 655-6 SPRECKELS BLDG.
CONTRACTORS AND ENGINEERS
Los Angeles Office, Rooms 247-259 Wholesale Terminal Office Bldg.
PHONES, MAIN 450 F2401
PHONE MAIN 2304
F. H. WURSTER, MGR.

CALIFORNIA IRON WORKS
PHONES, HOME 1336; SUNSET 1336 (INCORPORATED)
FOOT OF SEVENTH STREET SAN DIEGO, CALIFORNIA
Engineers Founders
Machinists
Structural Iron and Steel Contractors
Freight and Passenger Elevators

Hanson Parker, lab, r 1521 3d av.
Hardiman Anna Mrs, h 611 D av.
Harris Ella M, r 232 E 10th.
Harris Eunice H, r 637 E 2d.
Harris Henry R, r 637 E 2d.
Harris H Evan, rancher, r 637 E 2d.
Harris Luther M, r 232 E 10th.
Harris Myron (Lillian A), carp, h 232 E 10th.
HARRIS RAY M (Carrie A), City Attorney, h 415 E 1st.
Harris Wm H (Emily A), rancher, h 637 E 2d.
Harrison Lotta B Mrs, r Paradise Valley.
Hart Robt, eng, r 1632 7th av.
Haseltine Elwin W (Blanche M), h 424 E 1st.
Hastings Stephen G (Julia A), h 2600 E 8th.
Hatton Pink M (Rosie E), guard, h 1821 B av.
Hatz Anna (wid E E), h 613 1st av.
Hatz Elsie, tchr Sixteenth St Sch, r 613 1st av.
Hawkins Alvin A (Nannie), lab, h 1836 7th av.
Hayward Marie A (wid Wm, r 1740 7th av.
Haywood Nellie F (wid S G), hdw 1740 7th av.
Hazelrigg Elizabeth (wid Geo W), h 1540 1st av.
Hazelrigg Emmett, lab, r 1540 1st av
Hazelton Saml, livery 1st av s e cor 12th.
Heath Cora, r 515 D av.
Heath Frank, inventor, h 515 D av.
Heater Jos H (May B), gardener P V Sanitarium.
Hebert Jos O (Sue M), h 21 E 2d.
Heck Chas E (Blanche), driver, h 605 Highland av.
HECK TRANSFER & STORAGE CO (Chas B Heck) 1031 14th, San Diego. (See back cover.)
Heldin Jesse W (Lulie A), eng, h 1407 2d av.
Heldin Mary J (wid J W), r 1407 2d av.
Helwig Earl, r 628 1st av.
Helwig Grace V (wid Chas E), h 628 1st av.
Helwig Irene, student, r 628 1st av.
Hendricks Geo E (May F), foreman, h 1532 D av.
Hennessy, Philip H (Hazel M), fireman, h 115 E 10th.
Herbert Alice E, phone opr, Pac. T & T Co., r 1044 C av.
Herbert Jessie M Mrs, h 1044 C av.
Herbold Adam (Louise A), h 305 E av.
Hertel Elmer J, r 940 E 16th.
Hertel Frank (Carrie), pres Bd of Trustees, h 940 E 16th.
Hicks Chas E (Margt), boilermaker Santa Fe, h 1937 8th av.
Higbee Dwight C (Mertie A), h 808 Highland av.
Highland Av School, Clara E. Charlton prin, Highland av n w cor 18th.
Hilditch Isabella H, tchr High Sch, r 535 National av.
Hilditch Mary C Mrs, h 535 National av.
Hill Edwin S Rev (Eliza G), pastor First Congregational Church, h 705 E 8th.
Hill Mary K (wid M C), r 218 E 4th.
Hill Raymond (Ella S), bldg contr, 1332 2d av.
Hill Roy E (Gladys V), r 1705 2d av.
Hill Thos L (Beatrice M), carp, r 218 E 4th.
Hille Chas P (Lida O), h 524 E 7th.
Hille Helen A, asst librarian Public Library, r 524 E 7th.
Hilligas L P, lab W J Bush C P Co Inc.
Hinckley Mary A (wid A S) h rear 2105 F av.
Hinkle Andw M (Mattie) meats, 809 National av, h 526 same.
Hirt Emma R, r 504 F av.
Hockey John (Mary), h 1323 4th av.
Hodgen Lewis K (Elizabeth E), pipe ftr, h 1608 2d av.
Hodges Wm F (Fannie) lab, h 1137 National av.
Hodgman Lewis H, h 1929 4th av.
Hodgson John L (Euphemia), lab, h 720 1st av.
Hoeltzel Kathryn M (wid P H), r 725 E 2d.
Hoeltzel Philo H (Margaret), r 725 E 2d.
Hogarty Michl J (Ida E), h 925 E 8th
Hollands Chas H (Elonora A), clk, h 520 2d av.
Hollenbeck Harry M (Kathryn) poultry breder, h Grove nr E 20th.
Holmes Lillian B Mrs, tchr, Central Sch, r 1114 E 8th.
Holmes Robt K (Lillian B), h 1114 E 8th.
Holt Frank R (Blanche), cigars, h E 24th s e cor N av.
Holt Raymond J, r E 24th s e cor N av.



POST WAR AD

J. L. STURZ

LADIES' and MEN'S TAILOR and DESIGNER

The services of our Alteration Shop may save buying an expensive suit

510 B St.
Near Strand Theatre


SERVICE
LIGHTING, STARTING, IGNITION AND BATTERY SERVICE
ALWAYS OPEN
AUTO ELECTRICAL EQUIPMENT CO.
839-859 EIGHTH ST. AUTOMOBILE ELECTRICIANS PHONE, MAIN 900

A. V. JEDLICK LADIES' TAILORS
"The House of Individuality" 1131 SIXTH ST.

HOMELAND BUILDING CO, D E Lozier Pres, Edward Willoughby Vice-Pres, E L Bullen Sec-Treas, Lumber Mill Work, Building Material and Automobile Supplies, 25 E 8th, Tels Natl 145-J, Home 841 (See adv).
Honahan Elizabeth, h 1514 1st av.
Hood Thos (Margt) h 1912 6th av.
Hood Thos D (Susan) mach, h 840 1st av.
Hook Lee (Jennie F), baker P V Sanitarium.
Hooker Guy L, city supt streets, h 1041 E 6th.
Hoover Chas E (Annie M), h 740 Highland av.
Horton Clifford B (Jessie), blksmth, h 1125 1st av.
Hossler Frank C (Mary E), surveyor, h 22 W 6th.
Hotel Hamann, Wm Hamman prop, 1934 6th av.
Hotel National, Mrs. Zora Cox mgr, 734 National av.
Houk Ethel, r 1914 5th av.
Houk Florence, tchr, r 1914 5th av.
Houk Herbt H (Lillian), box mkr, h 1914 5th av.
Houk Lottie L, steno, r 1914 5th av.
Howard Osceola E M (Emma J), h 3104 Highland av.
Hower Belle Mrs, student nurse.
Hower Robt M (Belle), student nurse P V Sanitarium.
Howes Raymond T (Mabel G), chemist, h 1716 B av.
Howie Chas, gardener, h 3105 F av.
Howland Walter A F (Leonora H), h 641 C av.
Humphrey Geo B (Cora E), mach, Santa Fe, h 1704 6th av.
Humphrey Jess W, boilermkr Santa Fe, r 1704 6th av.
Humphrey Jos F, mach Santa Fe, r 1704 6th av.
Humphrey Robt, lab, r 1704 6th av.
Humphrey Roy, student, r 1704 6th av.
Hunt Wm (Emma), h e s A av nr E 25th.
Hunter Elliott, carp, r 140 National av.
Hunter Grace Mrs, r 140 National av.
Hussey Grace, r Q av n e cor 7th.
Hussey John C, h Q av n e cor 7th.
Hutchison Ezra P, r 441 E 7th.
Hutchison Geo S (Viola), h 441 E 7th.
Hutchison Lillian C, r 441 E 7th.
Hutton Louise S Mrs, tchr Central School, r 439 E 8th.
Hymans David J (Jeanette), h E 4th bet R and S aves.
Hymans David J jr, r E 4th bet R and S aves.
Hymans Hazel E, r E 4th bet R and S aves.

I.

Intermediate School, Harry G Adams prin, E av n e cor E 10th.
Ireland Carrol B(Grace J), eng, h 2617 Z av..
Irwin Co, Eddy E Dimock Branch mgr, Feed and Fuel, 36 W 9th.

J.

Jackson Perry C, Purch Agt Sweetwater Water Co and S D Land Corp, r San Diego.
James Fredk W (Martha), nursery, 504 National av.
Jamison Si (Ethel), sign painter, h 334 E 8th.
Jenks Fred L (Marie), surveyor, h 1838 E av.
Jennings Frank S, Sec Sweetwater Water Co and E S Land corp, r San Diego.
Jensen Eloise, r 1607 4th av.
Jensen Fred, student, r 1607 4th av.
Jensen Grace, r 1607 4th av.
Jensen Thos, h 1607 4th av.
Jerauld Albt A(Blanche P), Agt Santa Fe Ry, h 922 W 23d.
Jerauld Lilis A, student, r 922 W 23d
Johnson Albt S (Alice J), h 125 E 17th.
Johnson Chas K (Margaret A), clk, h 1040 C av.
Johnson Geo H (Bonnie L), r 725 E 2d.
Johnson Grace G Mrs, r 343 E 3d.
Johnson Ira R, billiards and cigars, 1804 7th av.
Johnson John H (N. Ann), exp, 432 1st av.
Johnson Otho E, carp, h 1834 K av.
Johnson Saum Co, Undertakers Parlors, F E Moore Branch Mgr, 804 National av.
JOHNSON THEO F (Marion G), City Health Officer, h 205 E 8th.
Johnson Wm T (Jennie E), h 614 National av.
Johnsted Ralph, fireman, r 1934 6th av.
Johnstone Alice L, clk C. L. Welsbacher, r 125 E 17th.

Barney & Barney
Insurance
Bonds, Loans
Liability
Compensation
PACIFIC MUTUAL LIFE INS. CO.
Scripps Bldg.
Rooms 207-209

ALLEN'S MILK
Producers and Distributors of
PURE MILK
FAMILY TRADE OUR SPECIALTY.
ALLEN'S DAIRY
RURAL No. 2
ALLEN'S CREAM

HOTEL CHURCHILL
AMERICAN AND EUROPEAN
NINTH AND C STREETS
MAIN 5880 HOME 1335
GEORGE L. MAYNE, MGR.
ROOMS SINGLE OR EN SUITE
ABSOLUTELY FIREPROOF
EXCELLENT IN CUISINE and APPOINTMENTS

John Burnham & Company
212-214 TIMKEN BUILDING
REAL ESTATE
LOANS
AND INSURANCE

Johnstone John B (Helen D), carp, h 1940 Highland av.
Jolls Ellis E (Cecile A), h 519 2d av.
Jolls Nugent A (Mary F), h 1005 E 2d.
Jones C C, electr, r 3950 Delta.
Jordan Alfd V (Carrie M) (Jordan Transfer Co), h 1107 B av.
Jordan Cordie F, student, r 1107 B av.
Jordan Howard, r 1107 B av.
Jordan Transfer Co(A V Jordan), 907 National av.
Juarez Aristo (Dolores), h 1113 3d av.

K.

Kaleroo Wilho, lab, r 1632 7th av.
Kammer John, r 2842 D av.
Kammer Nannie J Mrs, h 2842 D av.
Karns Linus L (Mary A), tchr High Sch, h 343 E 10th.
Karns Orval S (M Lillian) cashr, h 417 E 4th.
Karns Sherman S, r 343 E 10th.
Katzenberger Arthur, lab, r 1934 6th av.
Kearney Eli S (Frances), h 2020 7th
Keller Danl J (Eleanor), druggist, h 604 C av.
Keller Fern, steno, r 604 E av.
Keller Frank G (Louisa), painter, h 608 E 24th.
Keller Frank W, steno, r 608 E 24th
Keller Gladys A (wid C F), h 604 E av.
Keller Leo M, clk, r 608 E 24th.
Kelley Orrie D (Mary L), fireman Santa Fe, h 25 E 11th.
Kellogg Everett H, r 205 E 7th.
Kellogg Foster F, r 205 E 7th.
Kellogg Fredk R (Florence) cond, h 205 E 7th.
Kellogg Margaret, student, r 205 E 7th.
Kendall Jos M (Cora), cement brk lyr, h 641 F av.
Kiehle Danl H (student nurse), P V Sanitarium.
Kimball Augustus B (Hattie A), printer, h 1041 E 17th.
Kimball Clinton S, rancher, r 1515 L av.
Kimball Gilbert G, rancher, r 1515 L av.
Kimball Laura F, h 1515 L av.
King John W, r 1620 7th av.
King Peter J (Nannie E), h 41 E 2d.
Kinsman Emily G (wid W S), r 3022 E 8th.
Kinsman Harry J (Effie M), mach, h 535 National av.
Kirby Fenno (Josephine), h 110 E 4th.
Kirch Kent (Minniebelle), dentist, h Paradise Valley.
Kittell Helen F, r 127 E 8th.
Klein Anthony A (Emily), rancher, h E 8th s e cor L av.
Klopfenstein Eunice, student nurse, P V Sanitarium.
Knarr Louis W, r 1943 F av.
Knarr Wm L (Mabel E), cond, h 1943 F av.
Knight Fred T (Lillie B), h 1916 B av.
Knight Thos M, shoe repr, 1015 National av, r 1916 B av.
Knights of Pythias Hall, 807 National av.
Knudsen Carl G (lab), r 1420 7th av
Knudson Christian, lab, r 1420 7th av.
Knudson Geo (Ileta), lab, h 1420 7th av.
Knudson Sankey A, r 1420 7th av.
Knudson Wm, r 1420 7th av.
Koch Emil J (Ottilie), rancher, h Paradise Valley.
Komers Laura Mrs, h 915 E 8th.
Kraft Harry W (Nettie F), r 618 C av.
Kraft Harry W, r 724 A av.
Kraft Wm G (Lavina E), motormn, h 724 A av.
Kramer Maurice E (Edna), h 207 W 8th.
Krantz Hugo L (Anna J), foreman Santa Fe, h 1715 8th av.
Krapp Henry A, h 2021 B av.
Kuykendall Leander (Anna A), h 629 C av.

L.

Ladroot Beatrice, student, r 26 E 2d
Ladroot Clarence J, r 26 E 2d.
Ladroot Matilda (wid Henry), h 26 E 2d.
La Grange Raymond E (Sophia), fireman, h 1817 8th av.
Lambert Mable, nurse, P V Sanitarium.
Landis John W (Eva), r P V Sanitarium.
Lang Dora, lndywkr.
Langford Frederika (wid B V), h 1020 D av.
Langford Rudy V, tchr, r 1020 D av.
Lansing Jas D, r 804 1st av.
Lanz Fred, gardener, h rear 411 E 2d
La Rue Elizabeth K, student, r 1234 3d av.

Johnson-Saum Company
FUNERAL DIRECTORS
LADY ASSISTANT
N. W. Cor. Fourth & Ash
TELEPHONES SUNSET, MAIN 158 HOME 1158

A COMPLETE LIBRARY of the latest City and State Directories of the United States and Canada, on file at office of Merchants Association 608 Timken Building 861 6th St.
No Charge for Single Reference
SAN DIEGO DIRECTORY COMPANY

PARADISE VALLEY SANITARIUM
NATIONAL CITY, CAL.

CHAS. R. McCORMICK LUMBER CO.
Wholesale and Retail Dealers BOTH PHONES OFFICE, YARDS, PLANING MILL AND WHARVES FOOT OF 24TH, ON BAY

La Rue Lillie H (wid Edwd H), h 1234 3d av.
Latta Frank B, candy mkr.
Laundy Thos, furniture, 19th s w cor 7th av.
LAURSEN & HENRICH (Goodyear Service Station), Auto Accessories, Vulcanizing and Retreading, 11th s e cor Market, Tel Main 853 San Diego (See left side lines and page 7.)
La Vista Cemetery, es 30th nr city line.
Lawrence Blake S (Elizabeth J), mach, h e s Prospect av 2 s E 22d.
Layer Louis H (Hazel D), h 632 D av
Layton Robt H, h 236 B av.
Leasure Wm L, rancher, h 2606 Highland av.
Lee Herman H, rancher, h E 16th nr R av.
Lee Sam, lndry, 6th av s e cor 10th.
Leffert Elmer P, student, r 907 A av.
Leffert Helen M, clk, Post Office, r 907 A av.
Leffert Henry A (Theresa), eng, h 907 A av.
Leffert Louis V, clk Santa Fe, r 907 A av.
Leggett Henrietta (wid W S), h 127 E 8th.
Leggett Maud, r 127 E 8th.
Leon Jose R (plumber, P V Sanitarium.
Leonard Mary L Mrs, r 1904 Highland av.
Leonard Wm R, h 714 C av.
Leonhardt Barbara (wid Henry), r 1705 Highland av.
Levings John K (Annie E), h 2012 7th av.
Lewis Clifford E (Nellie), metal wkr, h 1930 A av.
Lewis Elva A (wid L A), r 1930 A av.
Lewis Paul P, Shoes and Men's Furnishings, 742 National av, h 224 F av.
Lillie Harriet E (wid C M), h 531 D av.
Linden Cecil, mach, r 1427 5th av.
Linden Geo, student, r 1427 5th av.
Linden Wm H (Linnie), h 1427 5th av.
Linsley Geo, h 2028 7th av.
LOZIER DONALD E (Ona A), Pres Homeland Building Co and Lozier Blanchard, h 1126 E 7th.
Lozier & Blanchard (D E Lozier, L C Blanchard), Elec Contrs, 36 E 8th.
Lum Margt, student nurse, P V Sanitarium.

M.

McBoyle John A, h 540 J av.
McBride Earl, student, r 1333 2d av.
McBride Estherfay, student, r 1333 2d av.
McBride Luther (Ida), cook, h 1333 2d av.
McCabe Frank, lab, r 1720 6th av.
McCabe John (Susan), h 1720 6th av.
McCabe Wm, lab, r 1720 6th av.
McCaffrey Lee P (Sadie), carp, h 1724 2d av.
McCarthy Ruby, r 1637 K av.
McCauley M C, poultry breeder, h Orange av nr E 18th.
McCleese Wm S (Julia), clk, h 1505 E av.
McClure Claude M (Julia) craneman, h 1827 8th av.
McCool Kansas A (wid J M), h 826 C av.
McCool, Milton, compositor, r 826 C av.
McCormick Geo E, 2d hand gds, 832 National av, r 638 B av.
McCormick Mary J Mrs, h 2015 D av.
McCue Danl B, fireman, r 1629 4th av.
McCue Harry T (Bertha K), mach Santa Fe, h 24 11th.
McCue Michl F (Margt), div foreman Santa Fe, h 1629 4th av.
McCully Otto (Zora G), h 325 E 10th.
McCune Nora, student.
McCurdy Ellen (wid J F), h 231 E 9th.
McCurdy Jas E (Lottie S), carp, h 721 G av.
McDougal Laura, student, r 1028 2d av.
McDougal Otho (Beulah), h 2115 F av.
McDougal Thos J (Samantha), lab, h 1028 2d av.
McDougal Wiley W (Sarah T), h 1905 E av.
McGarey Wm P (Cath S), h 1521 3d av.
McGee Curtis (Mary A), eng, h 1006 D av.
McGowan Tuella G (Laura), firemn, h 1812 5th av.
McGrew Edna P, student, r 615 E 6th.
McGrew Louise (wid L C), h 615 E 6th.


FRANK
F E G E R
SAN DIEGO'S LEADING MERCHANT TAILORS
243 WEST F
PHONE MAIN 1287
B R O S
JOHN


Catering Our Specialty
CALIFORNIA DAIRY KITCHEN
STEAKS, CHOPS, FISH AND GAME IN SEASON
OUR DINNERS WILL PLEASE OPEN ALL NIGHT
Lunches for Auto Parties
1149 FOURTH STREET PHONE, MAIN 944

Electric Fixtures and Supplies
HARTWELL ELECTRIC CO. DESIGNERS AND MANUFACTURERS 955 SIXTH ST.

GOODYEAR CORD FABRIC AND TRUCK TIRES
GOODYEAR Service Station
Laursen and Henrich AUTO Accessories
Vulcanizing
Retreading
11th and MARKET
PHONE MAIN 853

CALIFORNIA TRUNK FACTORY
Phone Main 3667
852-854 FIFTH STREET
TRUNKS and LEATHER GOODS That Wear
Buy at Our Factory and Save Money
The Store with the Revolving Wheel

McIlwaine Chas L (Mabel J), h 105 E 7th.
McKinley Clyde, r 721 E 8th.
McKurley Rachel A (wid W M), h 721 E 8th.
McLean Edwd A (Teresa), elec, h 1206 E 2d.
McLeod Archie, h 714 1st av.
McMahan Louisa Mrs, r 34 E 2d.
McMahon Jos B, vet surg, 11th n w cor 1st av.
McMaster M Mrs, r 1934 6th av.
McMaster Virginia, student nurse, P V Sanitarium.
McNall Jas E (Estella S), journalist, h 504 Highland av.
McNall Nellie J, nurse, r 504 Highland av.
McNeel Ella J (wid G H), h 740 E 6th.
McOuat Agnes (wid Thos), h 341 E 30th.
McOuatt Jean, hsekpr, Elwyn Sanitarium.
Mac Farland Jesse M (Nancy), rancher, h Orange av nr E 18th.
Mac Farland Rensalier (Dora A), h 1841 E 18th.
Mac Millan J Herbt (Myrtle), carp P V Sanitarium.
Madison Ford L (Kate A), mach, h 28 E 3d.
Magdelino Edwd (Louisa), h 15th cor 7th av.
Malcolm Eugene L, plumber, h 635 National av.
Malcolm June, bkpr W J Bush C P Co Inc, r San Diego.
Mallernee Nora, student nurse P V Sanitarium.
Mallett John, r 236 B av.
Maniz Antone S (Frances M), brkmn, h 1128 4th av.
Markham Florence, r 643 1st av.
Markham Herman C (Markham Pottery), h 1117 B av.
Markham Kenneth S (Jeanette C) (Markham Pottery), r 1117 B av.
Markham Pottery (H C and K S Markham), 1123 B av.
Markham Wm J (Ellen), auto opr, h 643 1st av.
Martin Andw (Margt M), h 2612 D av.
Martin Edwd, r 734 National av.
Martin Fredk F (Blanche S), Supervising prin High Sch, h 425 E 8th.
Martin Lelia, student nurse, P V Sanitarium.
Martin Mary Mrs., r 1827 8th av.
Martina Frank (Brooks & Martina), r 734 National av.
Mason Allen A, r n s E 18th, 1 e of Prospect av.
Mason Caroline, r n s E 18th, 1 e of Prospect av.
Mason John, rancher, h e s R av, 1 n E 8th.
Mason Milton W (Bessie V), poultry breder, h n s E 18th, 1 e of Prospect av.
Masonic Hall, 834 National av.
Matteson Louise, dry goods, 1019 National.
Matteson L Ada, h 1017 National av.
Maurer Fredk E (John Maurer & Son), r 100 5th.
Maurer John (Lula L) (John Maurer & Son), h 100 5th.
Maurer John & Son (John and F E) Jewelers, 713 National av.
May Ethel, studeut nurse P V Sanitarium.
May Nellie, student nurse, P V Sanitarium.
Mayberry Kate (wid Jas), r 2612 D av.
Mead Geo, engr, 1934 6th av.
Mendoza Genara Mrs, h 1709 7th av.
Mercer Esther, student nurse, P V Sanitarium.
Meriam Frank B (M. Gertrude), atty, h 220 E 2d.
Merickle Marion, lndrs, P V Sanitarium.
Merickle Nellie, hskpr, P V Sanitarium.
Merickle Wm W (Sarah).
Mickeljerd Christian J, r R av s e cor E 7th.
Mickle Frank W, carp, r 1740 7th av
Mikkelson Chris M, lab, h 832 E av.
Milburn Lewis Anna), h 407 I av.
Milburn Roy L, r 407 I av.
Milburn Wm H, rancher, h 422 J av.
Miller Chas E (Mary E), rancher, r Paradise Valley.
Miller Chas F (Hattie E), rancher, h Paradise Valley.
Miller Ernest L (Mabel I) ,photo, 731 National, r San Diego.
Miller Frank H, rancher, r Paradise Valley.
Miller Henry, lab W J Bush C P Co, Inc.
Miller Jas L (Izora Z), h 661 E 3d.
Milligan Ellen J, tchr, High Sch, h 535 National av.
Milligan Kate (wid Jas), h 1218 3d av.

INSURANCE BONDS
NELSON L. COLEMAN
410 B STREET TEL. MAIN 999
MORTGAGE LOANS

Victrolas
Grafonolas
Brunswicks

Thearle Music Co.
640 BROADWAY

"Everything in Music"

Milligan Robt F, r 1218 3d av.
Milligan Walter, r 1218 3d av.
Mills Julia (wid John), h s w cor E 5th and R av.
Mills Lydia (wid Francis), h 25 7th
Miner Fannie C (wid R E), r 640 Highland av.
MINER GEO E (Agnes J), Chief of Fire Dept, h 239 E 9th.
Minshall Herbt L (Katherine B), poultry breeder, h E 31st n e cor B av.
Misumi Masasuke, gardener, h Paradise Valley.
Mitchell Chas K (Jessie C), lab W J Bush C P Co Inc, h 607 E 7th.
Mitchell Ralph W, rancher, r 607 E 7th.
Mitchell Robt C, student, r 607 E 7th
Mix Alfd (Letto), lab, h 325 W 13th
Mizony Paul T (Marguerite G), clk Sweetwater Water Co, h 614 Highland av.
Montgomery Marion C, tchr High School, r 504 Highland av.
Montijo Gertrude (wid Ralph), r 1640 2d av.
Montijo Rico F (Frances), cement contr, 1640 2d av.
Moon Minnie Mrs.
Moore Annie F (wid F T), h 507 F av.
Moore Fred E (Harriet A), branch mgr Johnson-Saum Co, h 806 National av.
Moore Julia, nurse P V Sanitarium.
Moore Thos N, civ eng, r 507 F av.
Morefield Alice (wid Andw), h 1411 4th av.
Morefield Earl, student, r 1411 4th av.
Morefield Geo E, auto mach, r 1411 4th av.
Morefield Jas M, mach E G Tarr, r 1411 4th av.
Morefield Walter, student, r 1411 4th av.
Morehouse John R (Lucile E), mach L E Weisser, h 715 B av.
Morrow Francis X, atty, h 504 F av.
Morse Lee (Frances L), rancher, h 1531 C av.
Moses Ferdinand A (Hattie J), gro, 706 D av.
Mowry Chris (Julia M), r 617 G av.
Mowry Guy L (Clara F), tchr, h 617 G av.
Mowry Henrietta, tchr, r 617 G av.
Moyer Danl W, r 741 C av.
Moyer Henry C (Bessie M), firemn, h 741 C av.
Moyer Ida H Mrs, slswmn, r 741 C av.
Mulholland Chas, r 734 National av.
MULLEN ORLANDO A, City Clerk and Assessor, h 416 E 8th.
Munier Agnes M (wid John), h 2529 D av.
Munier Ferdinand F (Charlotte), r 2529 D av.
Murphy Chas G (Mary B), lab, h 447 E 2d.
Murray Alex (Ida B), creamery, h 1809 P av.
Murray Ellen M, student, r 1809 P av
Myers Patk H, h e s Laurel av nr E 2d.

N.

Nagagawa K, gardener, h E 24th cor P av.
Nagano Monji, gardener, h Paradise Valley.
National Baking Co, T C Perkins prop, 28 E 8th.
National City Fire Co No 1, Geo E Miner Chief, 1303 National av.
National City High School, Fredk F Martin Supervising Principal, E av s e cor E 9th.
National City News The, K W Alexander Editor and Publisher, 1031 National av.
National City Public Library, Winifred F Woods librarian, e s National av bet 12th and 13th.
National City Stables (municipal) D av cor E 12th.
NATIONAL CITY STATE BANK, San Francisco Pres, I G Silver V-pres, H G Edwards Cashr, 812 National av, National City, Tel Natl 144 (See adv).
NATIONAL DRUG CO, P A Constantine Mgr, 805 National av, Tel Natl 207-J, Home 462.
National Saratoga Chip Co (N E Goulett prop), 25 W 8th.
NEAL & WOLF, Supt's Accident and Health Dept of The Pacific Mutual Life Insurance Co, 625 E San Diego (See left bottom lines and page 31.)
Nettrouer Jacob M (Sophie), h 3033 C av.
Newkirk Jesse B (Alta), lab, h 1240 2d av.
Newlands John (Zulie), h 2306 C av.
Newlin Chas A (Laura B), barber, 808 National av, h 1111 B av.

LEGS
ARMS
CRUTCHES
ARCHES
ELASTIC
BELTS
STOCKINGS
APPLIANCES
DEFORMITY APPARATUS



REPAIRING AT REASONABLE CHARGES

SAN DIEGO ARTIFICIAL LIMB CO.
211-217
McNeece Bldg.
N.W. Cor. 5 & F St.
PHONE MAIN 1677

BAGGAGE STORED FIVE DAYS FREE
AUTO TRANSFER

HOME TRANSFER COMPANY
312 F ST. Tels., MAIN 2584—HOME 3310

Long Distance Hauls
Baggage and Furniture Handled with Care

STOLL'S MULTIGRAPH SHOP
LOUIS M. STOLL MANAGER
MULTIGRAPHING AND ADVERTISING BUREAU ADDRESSING
220 TIMKEN BLDG. MAIN 16 TYPEWRITING
WE CAN FURNISH YOU A MAILING LIST OF ANY SIZE OR KIND

Nichols Wm R (Nellie M), firemn, r 1940 D av.
Nicholson Irvine (Sue M), carp, h 611 Highland av.
Nickel Cashmir F (Helene), h 817 D av.
Niedfelt Anna G, student, r 341 F av.
Niedfelt Milton A (Mae), blksmth, h 341 F av.
Niedfelt Wm F, r 341 F av.
Nishimura Kinsuke, gardener, h Paradise Valley.
Noble Alta A (wid J P), h 1124 4th av.
Noble Arza J (Elizabeth C), osteo, h 45 E 6th.
Noble Chauncey A, lab, r 45 E 6th.
Noble Emily R, r 45 E 6th.
Noble Richd G, r 45 E 6th.
Nondes Magdaleno, h 2012 4th av.
Nordstrom Emil J (Anna S), painter, h E 12th cor Highland av.
Nordstrom Hilda, r E 12th cor Highland av.
Northrup Elmer B, h 833 1st av.
Noschka Carl (Emily), elec, r 645 E 30th.
Noschka Gottleib (Louisa), poultry breedr, h 645 E 30th.
Noyes Mary J (wid O H), h 2525 N av.
Noyes Oliver C (Ione T), rancher, r 2525 N av.
Nute Wallace E (Emma J), driver, h 205 E av.

O.

Ober Gertrude, r 906 A av.
Oberholtz F Louise, student, r 404 I av.
O'Connell Henry J, r J av n e cor E 18th.
O'Connell Jas D (Mabel E), h J av n e cor 18th.
O'Connell J Guy, r J av n e cor E 18th.
O'Connell Mary E (wid Jeremiah), h 541 D av.
O'Connor Chas, janitor, r 2612 D av.
O'Connor John, h 2119 5th av.
OGDEN LILLIAN K (wid C R), City Treasurer, h 736 C av.
Ogden Mina G (wid Tully), phone opr Pac T & T Co, h 1121 National av.
Olden Arthur O (Nettie A), h 1815 C av.
Olden Dwight D, r 1815 C av.
Olden Edwin L (Amy B), h 2425 Highland av.
Olivewood Club House, Mrs. Sabina Hale pres, Mrs. Elizabeth Osborne sec, w s E 24th bet E and F aves.
Orbono Jos, gardner, h 1830 E 18th.
Ormsbee Ernest C (Lillie E), h 625 E 16th.
Orpheum Theatre, 724 National av.
Orrell Frank (Jennie), h 1640 D av.
Orrell Rose N, r 1640 D av.
Orrell Theo R (Blanche), h 1512 E av.
Orrell Wm B, r 1532 E av.
Orrell Wm B, r 1640 D av.
Osborne Elbridge F (Elizabeth), rancher, h 2325 C av.
Osborne Elizabeth Mrs, sec Olivewood Club, r 2325 C av.
Osborne Florence A, steno, r 2325 C av.
Osborne Marie,r 2325 C av.
Osler Rebecca A (wid D S), r Paradise Valley.
Ostrander Arthur W (Fronie V), h 205 Norton av.
Overholte Chas, mach, r 1508 4th av.
Overholte Harvey E (Marie) firemn, h 1508 4th av.
Owen Carl S (Anna R), phys, 1206 National av.
Owen Martha E (wid M G), r 1206 National av.

P.

Pacaud Jos A, r 907 D av.
Pacaud Jos M (Clara B), h 907 D av
Pacific Telephone & Telegraph Co, 803 National av.
Padget Isaac (Sarah), eng W J Bush C P Co Inc, h 1605 3d av.
Padilla Nellie Mrs, r 832 2d av.
Padilla Petronela, h 1920 5th av.
Padock Lilian, steno, r 1713 3d av.
Pallas Gustave R (Frieda), blksmth, h 1943 J av.
Palmatier Carl E, carp W J Bush C P Co Inc, r Chula Vista.
Palmer Paul, h 413 W 18th.
Palmer Thedoric R, h 1304 National av.
Parades Arthur, student, r 1724 8th av.
Parades Jos S (Sarah), boiler mkr Santa Fe, h 1724 8th av.
Parades Mamie, student, r 1724 8th av.
PARADISE VALLEY SANITARIUM, A D Butterfield M D Medical Supt, J A Burden Mgr, Paradise Valley, National City, Tels, Natl 61, Home 522 (See left bottom lines and page 25.)


EMMA EGBERT WILLIAMS
Manager
HEBRON HOME
FOR AGED PEOPLE
(Incorporated)
Undenominational
Established by EMMA EGBERT WILLIAMS
24 Years experience in caring for aged people
1825 NEWTON AVE.
PHONES HOME 3255 MAIN 3869
SAN DIEGO, CAL.

INGLE MANUFACTURING CO.
KITCHEN OUTFITTERS
725 FIFTH, THRU TO 726 SIXTH ST. SAN DIEGO, CAL. FACTORY, 623-633 G STREET

It's Our Business to Mind Your Business

LOUIS C. MASTEN

Main 212 — 919 SIXTH STREET

Place the Management of Your Property in Our Care

NOTARY

Park View Sanitarium, Mrs B L Clarke mgr, 1210 National av.
Parker Carrie J, steno, r 2505 F av.
Parker Ditta C, steno, r 2505 F av.
Parker Inez, student, r 2015 7th av.
Parker Jas M (Frances K), eng, h 2505 F av.
Parks Geo M Rev (Gertrude M), pastor First Baptist Church, h 624 E av.
Parnham Florence Mrs, nurse P V Sanitarium.
Parnham Lee (Florence), nurse, P V Sanitarium.
Parr Albt F (Anna M), h 127 E 6th.
Parrish Minnie (wid T R), r 236 E 10th.
Parsell Frank C (Effie E), h 28 E 1st.
Parsons Martha E (wid G H), h 209 W 15th.
Pattee Mary A, h 540 Highland av.
Patterson Ernest L (Maggie), h 140 National av.
Patterson Margt, student, r 140 National av.
Patterson Stanley, student, r 140 National av.
Pauli Roma, h 1239 7th av.
Paull Chas M, h 517 E av.
Paull Geo G, r 517 E av.
Paull Pearl, r 517 E av.
Payne Gabriel L, musician, P V Sanitarium.
Payne Olwin W, r 1032 3d av.
Payne Thos (Genevieve H), foremn P V Sanitarium.
Pecka Benj G, gardener, h 343 Highland av.
Pecka Elden, r 343 Highland av.
Peer,Jas A (Sarah A), rancher, h 2529 F av.
Peer Sidney D, mech, r 2529 F av.
PEOPLES NATIONAL BANK, Dr. E. M. Fly Pres, Geo B Winship V-Pres, Oliver W H Bower Cashr, 741 National av (See adv).
Percival Vincent (Alice A), h 129 Laurel av.
Perez Antonio, h 1743 8th av.
Perkins Allen T, driver National Baking Co, r 140 E 8th.
Perkins Thornton C (Frances W), prop National Baking Co, h 140 E 8th.
Perry Carrie, h rear 1632 7th av.
Petell Mary Mrs, r 24 E 1st.
Peters Wm H (Dema L), feed and grain, 841 National av.
Peterson Chas H (Maria), mach, h 521 G av.
Peterson Jas W (Hannah), 2d hd gds, h 1427 1st av.
Pettis Geo W (Annie E), poultry breeder, h s s Laurel 2 e Laurel av.
Pfaff Marian F, r 2529 D av.
Pfeifer Matilda (wid Fred), h 532 F av.
cor National av.
Pfeiffer Arthur, janitor, P V Sanitarium.
Pfeiffer Geo U, r 1726 4th av.
Pfeiffer Henry A, r 1726 5th av.
Pfeiffer Herman J, r 1726 4th av.
Pfeiffer Rosa G (wid Uurich), h 1726 4th av.
Philips Alex B, h 1025 C av.
Philips Effie F, r 1025 C av.
Philips Flora A, Primary Supt Central Sch, r 1025 C av.
Philips Louisa R, music tchr, r 1025 C av.
Phillips Bettine K (wid Geo), r 107 E 10th.
Phillips Roy L, timekpr, h 107 E 10th
Piepenbrink Ernest, baker National Baking Co, r San Diego.
Pierce Slyvester D (Cora E), h 1940 D av.
Plank A Ellura Mrs. bkpr Lozier & Blanchard, r 1126 E 7th.
Plummer Lydia T Mrs, h 26th s e cor National av.
Plummer Raymond R (Agnes), candy mkr, h 316 30th.
Porter Asa (Charlotte), carp, h 1248 2d av.
Porter Asa jr, student, r 1248 2d av.
Porter Grechen, clk, r 1248 2d av.
Porter Hester, student, r 1248 2d av.
Porter Laura, student, r 1248 2d av.
Porter Robt S (Elizabeth G), h 420 Division.
POST OFFICE, J Ruth Power Postmistress, 24 E 8th.
POWER J RUTH, postmistress, r 1340 1st av.
Power John W (Josephine) mining, h 1340 1st av.
Power John W jr, student, r 1340 1st av.
Power Josephine E, student, r 1340 1st av.
Pratt Earl, mech, r 419 W 18th.
Pratt Eugene, r e s Prospect av 2 s of E 22d.
Pratt Herbt G (Elizabeth), rancher, h e s Prospect av 2 s of E 22d.
Pratt H Gordon jr, r e s Prospect av 2 s of E 22d.

IRWIN & CO.

HAY, GRAIN
FLOUR,
MILL FEEDS,
POULTRY
FEEDS,
GRAIN BAGS,
WOOL BAGS,
SACK
TWINE,
COAL

Main office
FOURTH AND k
PHONES:
MAIN 440
HOME 1440

Ross & George

Bookbinders
Blank Book Manufacturers
and Paper Rulers

860 Third

William Kettner
GENERAL INSURANCE
Tel., Main 2183
334-335 SPRECKELS BUILDING

SAN DIEGO FARM & MORTGAGE COMPANY
617 "E" STREET
TIMKEN BLDG.
PHONES
Pacific 1841 Home 2245
FARM LANDS
SURETY BONDS
GENERAL INSURANCE
BUILDING LOANS

MAIN 982
TRANSFER
SHEPHERD'S TRANSFER and STORAGE
1140 3rd

Pfahler Buelow & Fisher
Commercial Linotype Compositors
860 3RD

Praul Chas S (Sarah B), trav slsmn, r 2841 Highland av.
Praul Eliza A (wid G L), h 2841 Highland av.
Proctor A Jerome (Sibbie R), r P V Sanitarium.
Public Library, see National City Public Library.

Q.

Quade Wm F (Emma J), h 406 Division.
Quintero Angle P (Margaretta B), meat ctr, h 404 E 15th.

R.

Rafferty Lawrence N, r 41 E 8th.
Rafferty Wm N (Florence E), bricklyr, h 41 E 8th.
Rafter Henry (Phebe), watchman, h cor 7th av and 16th.
Rago Jack (Mae), h 1018 1st av.
Rago Mae Mrs, clk, G A Boulette, r 1018 1st av.
Raguso Tony (Nellie), tailor, 334 National av.
Randall Mabel, student nurse P V Sanitarium.
Rankin Wm M (Martha M), h 1926 F av.
Ravestein Martin (Wilhelmina) painter, h w s Grove nr E 19th.
Rayden Sydney J (Ethne F), r 1040 D av.
Raymond Forrest, student, r 528 F av
Raymond Gertrude, tchr, r 439 E 8th.
Raymond Guy A (Ada M), mech, T A Bowman, h 528 F av.
Raymond Mabel, r 439 E 8th.
Raymond Rufus (Harriet N), h 439 E 8th.
Rea Wm R (Bessie F), h 220 E 3d.
Redden Andw, lab, r 1024 National av.
Redden Bert L (Mayme), lab, h 1024 National av.
Reed Ralph W (Ocia A), gro, 442 E 8th, h 904 same.
Reilly Wm J, lab, r 1934 6th av.
Renison Aileen, tchr, Sixteenth St Sch, r 540 Highland av.
Rennahan Thos L (Eva), fireman, h 1543 8th av.
Requa Harold P (Olive W), h 1028 A av.
Reyburn Robt, r 234 E 2d.
Reyburn Robt L (Ruth), elec, h 234 E 2d.
Reynolds Nelson A (Carie), real est, 815 National av, h 1015 3d av.
Rice John C, real est, r 740 E 2d.
Rice John L F (Mary E), h 24th cor Highland av.
Rice John W (Selma E), h 1835 P av.
Rice Julius A (Laura S), h 740 E 2d.
Rice Lilian J, tchr, r 740 E 2d.
Richards Geo W, r 1821 B av.
Richardson Lola M (wid A A), h 628 J av.
Richardson Norton, clk, r 628 J av.
Richley Emma Mrs, r 1038 D av.
Richley Jos H, switchmn, h 1038 D av.
Rider Hiram C (Lella), h 839 E 2d.
Riggle Gardner F, student, r 534 D av.
Riggle Genevieve E, tchr, r 534 D av.
Riggle Lillie E (wid G C), h 534 D av.
Riggle Lulu M, tchr, r 1041 E 7th.
Riggle Maud E, steno, r 1041 E 7th
Riggle Talitha C (wid J T), h 1041 E 7th.
Riley Gerald A, r 1108 B av.
Riley Venetia G, cashr, r 1108 B av.
Riley Wm F (Anna), bkpr, h 1108 B av.
Risdon Ellen L (wid S A), h 39 E 7th.
Robb Eunice A (wid J S), h s s Division 3 e Laurel av.
Robbins Chas P (Lena), h 1828 7th av.
Roberts Evan, r 2705 D av.
Roberts Evan T (Elizabeth), h 2705 D av.
Roberts Geo H (Blanche P), bkpr Sweetwater Water Co, h 1843 J av
Roberts Preston J, h 1335 2d av.
Robertson Sarah E (wid Wm A), r 1240 2d av.
Robinson Harry C (Carol M), h 1705 B av.
Robinson Henry M, Pres Sweetwater Water Co and S D Land Corp, r Pasadena.
Robinson, Thos M (Mary A), atty, 828 National av, h 405 E 4th.
Robinson Wm G (Jennie M), ranchr, h Paradise Valley.
Robnett Audry J (Pinkie), h 112 15th.
Rodgers Warren S (Laura), linemn, h 1223 E 18th.
Rogers Caesar (Albertina), h 1590 4th av.

More Value for Less Money
Whiting-Mead Commercial Co. OF SAN DIEGO
Home Phone 3499
Sunset, Main 709
Plumbing Material, Paints, Pipe, Hardware, Roofing Paper
Wall Board, Sash and Doors
OFFICE AND WAREHOUSE, FIRST N. E. COR. G

Rogers Mae K Mrs, clk, National Baking Co, r 604 E av.
Rollinson Jessie B Mrs, h 1146 E 4th.
Rood Carroll L (Lilla C), h 1526 4th av.
Roival Juanita.
Rorabaugh Florence W Mrs, tchr, High School, r San Diego.
Rosas Michl, lab, h 320 18th.
Rose Amanda (wid J W), r 233 1st.
Rose Lloyd (Sarah J), carp, h 233 1st av.
Rossman Dora A (wid Willard A), fur rms, r 1704 4th av.
Rossman Geo E, h 1704 4th av.
Rudolph Alice L, r 719 E av.
Rudolph Clarence A, r 719 E av.
Rudolph Edith, checker, r 719 E av
Rudolph Gustav (Rosa), dyer, h 211 Laurel av.
Rudolph Gust O (Alma J), rancher, h 719 E av.
Rudolph Harold L, r 719 E av.
Ruff Peter, gardener, h rear 421 E av.
Ruiz Antonio, lab, h 2217 7th av.
Rumbo Chris, poultry breedr, h 2905 National av.
Russell Frank (Etta), plasterer, h 1509 G av.
Russell Mamie, slswmn, r 1509 G av
Russell Nina L, r 1509 G av.
Russell Wm L (Ethel M), asst chief of Fire Dept and gardener, h 926 E av.
Ruthard Hattie L Mrs, rest, 700 National av. S.
St. Anthony's Catholic Church, w s 4th av bet 18th and 19th.
St Mathews Episcopal Church, Rev H E Clowes rector, E 8th n w cor F av.
Salgado Ventura (Isabel), lab, h 126 7th.
Salada Nancy R, mgr Elwyn Sanitarium, r 535 National av.
Sallmon Wm H, First V-Pres Sweetwater Water Co and S D Land Corp, r Chula Vista.
Salter Wm R (Alice A), rancher, h 1005 D av.
Saltmarsh Mary B, student, r 22 E 10th.
Saltmarsh Maude (wid W H), h 22 E 10th.
Sampsell John W (Daisy F), caretaker H M Wegeforth, E 8th Paradise Valley.
Sampsell Lovina (wid Peter), h 30th cor I.
Sanchez Frank (Rita), h 1325 7th av.
San Diego Fruit Co, J E Boal V-Pres and Genl Mgr, 2316 8th av.
San Diego Land Corporation, J E Boal V-Pres and Gen Mgr, 2318 8th av.
San Diego & Arizona Ry Depot, 8th av se cor 24th.
Santa Fe Material Dept, W E Flack Agt, 1031 W 24th.
Santa Fe Railway Depot, A A Jerauld Agt, 922 W 23d.
Santa Fe Roundhouse, M F McCue, foreman, 18th and 9th av.
Santo Frank (Rose), rancher, h 1705 Highland av.
Sarate Visinte, h 2018 4th av.

SAVAGE TIRES AND GRAFINITE TUBES, Manufactured by The Savage Tire Co, Main and Sicard, San Diego. (See bottom lines and page 6.)

Scheer Esther E, tchr High Sch, r 535 National av.
Schleuniger Francis X (Adelaide), h 640 E 16th.
Schlotterback Earl M, student, r 1725 5th av.
Schloterback Iva, student, r 1725 5th av.
Schlotterback Milton H (Freda), photo, h 1725 5th av.
Schmidt Bertha, hair dresser, r 122 W 13th.
Schmidt Carl W (Rosa), rancher, h 122 W 13th.
Schmidt Emma, dresmakr, r 122 W 13th.
Schmidt Michl (Mary), baker, h 1905 C av.
Schofield J D, h 425 E 1st.
Scholefield Rhodes W (Ida M), mech, h 303 E 21st.
Schrumer Nicholas W, carp, h 1440 Highland av.
Schultz Paul J (Bernice A), painter, h 21 W 3d.
Schurch Wm H (Sarah E), bkpr, h 124 E 7th.
Schutte Gerhard (Bertha), r 504 1st av.
Schryock Seymour (Mary E), gardener P V Sanitarium.
Schwenke Gustave E (Jennie), shoe repr, h 1632 7th av.
Scillitow Marcus, h 636 15th.

4% AND SAFETY
$1.00 OPENS AN ACCOUNT
SOUTHERN TRUST & COMMERCE BANK
U.S. GRANT HOTEL BUILDING

BECKER BROS. AUTO WRECKERS
1323 1st. USED CARS, PARTS, TIRES AND ACCESSORIES Telephone Main 630

Money
TO LOAN ON ANYTHING OF VALUE
WHAT HAVE YOU?
CENTRAL LOAN OFFICE
761 Fifth Street, near F

SUNSET ENGRAVING COMPANY
Commercial Artists and Engravers
9th Floor Timken Bldg.
MAIN 1517

A COMPLETE LIBRARY
of the latest City and State Directories of the United States and Canada, on file at office of
Merchants Association
608 Timken Building
861 6th St.
No Charge for Single Reference
SAN DIEGO DIRECTORY COMPANY

Scott Frances A (wid J F), h 528 D av.
Scott John A, appr L A Weisser, r 528 D av.
Senseney Geo (Addie P), h 910 A av.
Servatius Bernard W (Mary H), tmstr Irwin & Co, h 621 D av.
Servatius Jos, r 528 D av.
Servatius Ray, r 528 D av.
Servatius Tony J, r 621 D av.
Sewell Grace, r 1332 2d av.
Sexton Wm A (Eva M), r 1891 National av.
Shadbolt Jesse G (Harriet M), h 2428 J av.
Shadduck Adrian L, r 2140 F av.
Shadduck John L, painter, h 2140 F av.
Shadduck Oscar, r 2140 F av.
Shadduck Roscoe B, r 2140 F av.
Sharp Wm W Rev (Ida L), h 1036 E 18th.
Shaw Walter E (Rita C), meat ctr, h e s Grove nr 20th.
Shepard Florence C Mrs, h 45 E 4th.
Shepard H Warren (Anna R), chemist, h Paradise Valley..
Shepard Sirtus G (Alice V), r 2536 D av.
Shimmin Louisa (wid Philip), r 704 National av.
Shirley Roland A (Bertha A), carp, h 740 E 19th.
Short Chas P (Winifred), rancher, h E 16th nr P av.
Shrader Albt, auto mech, T A Bowman.
Shuttleworth John (Rachel), oil sta 4 Division.
SILVER IRA G (Gertrude), V-Pres. National City State Bank and Garage 9th and National av, h 321 E 1st.
Silver Isaac, r 321 E 1st.
Simms Alta (wid R J), h 1125 National av.
Simms Mae L, phone opr, Pac T & T Co, r 1125 National av.
Sixteenth St School, Marie A Cushing Prin, 16th se cor 2d av.
Sixth av School, Lulu M Riggle prin, 307 National av.
Skinner Naomi V, tchr Sixteenth St Sch, r 205 E 7th.
Skogland Fred (Effie) lbr, h 727 20th
Slaff Wm H (Mildred A), mach, Santa Fe, h 1915 F av.
Smith Adah L, dressmkr 912 A av.
Smith Arthur L (Ada), guard, h 732 2d av.
Smith Benj L (Gertrude), h 223 E 16th.
Smith Bertha, r 1036 2d av.
Smith Chas P (Liddie) lab, h 1036 2d av.
Smith Dale (Ava), h 1129 E 16th.
Smith Geo E, sheet metal wkr, h 21 E 8th.
Smith Harold G, r J av n w cor E 26th.
Smith Hazel G, tchr, Central Sch, r 205 E 7th.
Smith Jeanette,tchr, r J av n w cor E 26th.
Smith Jos S (Annie E), motrmn, h 105 E 2d.
Smith Julia A (wid W O), r 912 A av.
Smith Julius S Rev (Mary W), h 2105 5th av.
Smith Leo H (Emma P), h 905 E 7th.
Smith Leonard E C (Ada F), bldg contr, E 6th s e cor L av.
Smith Lulu, r 2105 5th av.
Smith Robt E (Mary G), dairymn, J av n w cor E 26th.
Smith Ruby B (wid Chas E), h 1304 National av.
Smith Stacey A Rev (Ella C), pastor First Methodist Episcopal Ch, h 542 F av.
Smith Walter B (Cora M), drftsmn, h 226 E 2d.
Smith Wm (Dora), h 1543 8th av.
Snook Jas C (Edna W), City Trustee and Dentist, 540 National av, h 121 E 2d.
Snow Alvin L (Belle E), h 36 12th.
Snow Carlotta, tchr Sixteenth St School.
Snow Henry P (Myrna), h 2012 6th av.
Snyder Luella, student nurse P V Sanitarium.
Soper Clinton S, shoe repr, 834 National av, h 507 G av.
Soper Dorothy E, student, r 507 G av.
Soto Dolores Mrs, r 1716 8th av.
Spafford Erle G, tchr High School.
Spears Wm H, rancher, r n s E 18th 1 e of Prospect av.
Sper Belle Mrs, nurse Elwyn Sanitarium, r San Diego.
Spicer Lewis E (Jenette), rancher, h E 10th s e cor P av.
Spicer Maria A Mrs, r E 10th s e cor P av.
Springer Clarence D (Agnes), h 1637 K av.

SERVICE BRANCH
936
SECOND STREET
NEAR BROADWAY
SAN DIEGO
SAVAGE TIRES
HAVE YOU SEEN THE SAVAGE SERVICE CREED?

W. F. LUDINGTON CO. GENERAL INSURANCE AND SURETY BONDS
234-235 SPRECKELS BLDG. MARINE INSURANCE

Stacey Everett E (Flora N), h 419 W 18th.
Stancliff Wm M (Florence M), retd, h 1507 4th av.
Stang Otto (Dora), blksmth, 1741 7th av, h 1730 5th av.
Stansbury Carl B (Gertrude A), h 2035 B av.
Staude Ernest M, h Paradise Valley.
Steele Chas H (Anna M), h 2026 Highland av.
Stein Adelma, bkpr, r 1808 F av.
Stein Carl, tmstr Chas Stein, r 1808 F av.
Stein Chas (Bertha), teaming contr, h 1808 F av.
Stein Marie, r 1808 F av.
Stein Theresa, steno, r 1808 F av.
Stephens Edith M, phone opr, Pac T & T Co, r A av and E 10th.
Stephens John W, carp, h 1141 E 4th.
Stephens Mary E Mrs, h 940 A av.
Stephens Mary J (wid Martin), r 1141 E 4th.
Stewart Lyman E (Helen L), auditor Peoples Natl Bank, h 535 National av.
Stewart Robt G (Annie), h 1419 4th av.
Stedham Nettie C (wid Taylor), r 1419 4th av.
Strahl David E (Rebecca), h 811 C av.
Sullivan Irving L (Lottie), carrier, h 637 A av.
Sullivan Lottie C, lndywkr.
Sumner Oliver A, r 2030 Highland av.
Sumner Robt S (Mary E), acct, h 2030 Highland av.
Sunny Side Apartments, Mrs. Mary E Ward prop, 1543 8th av.
Swaile Chas R A, barber, 1724 7th av.
Sweet Chas H (Harriet E), h 641 E 8th.
Sweetwater Water Co, H M Robinson Pres, W H Sallmon First V-Pres, J E Boal V-Pres and Genl Mgr, F S Jennigs Sec, E S Torrance Counsel, 2316 8th av.
Swetnam Jos S (Evanett), poultry breeder, 640 E 18th.
Swisher Anna L (wid Jos), h 520 Highland av.

T.

Tarr Mabel Mrs, r 243 E 3d.
Tarr Edmund G (Olive E), autos 719 National av, h 618 I av.
Tattersall Frank M (Nellie B), (Tattersall & Chase), h 1423 1st av.
Tattersall Helen, student, r 1423 1st av.
Tattersall Kenneth, student, r 1423 1st av.
Tattersall & Chase (F M Tattersall, F M Chase) plumbers 907 National av.
Taylor Anna M (wid C S), h 140 E 9th.
Taylor Clark R (Viola), lab, h 1028 3d av.
Taylor J Irene, student, r 207 A av.
Taylor Lorraine A, student, r 207 A av.
Taylor Matthias S, r 140 E 9th.
Taylor Ruth A, nurse Elwyn Sanitarium, r 535 National av.
Taylor Wm F (Jessie M), slsmn, h 207 A av.
Tefft Byron E, h Paradise Valley.
Tennison Olive E Mrs (wid L H), r 236 B av.
Tervesas Louis, h 1732 3d av.
Thatcher Fredk J (Mabel V), bldg contr, 512 F av.
Thelen Edmund (Fanny J), orchardist, h 327 E 1st.
Thompson Adelaide P (wid W J), h 303 Norton av.
Thompson Mary H Mrs, h w s Palm av 1 n E 4th.
Tiffany Edwin D (Caroline), h 14 National av.
Tiffany Glen D (Grace), clk, h 10 National av.
Tinkham Ellen, r 625 B av.
Tinkham Leon, r 541 K av.
Tinkham Merritt J (Izero E), h 541 K av.
Tippett Wm C (C Mabel), h 1515 F av.

TIP-TOP AND KLEEN MAID BREAD, manufactured by Snowflake Baking Co, 701, 16th, San Diego (See right bottom lines and page 8.)

Todd Eugene (Grace), h 1337 1st av.
Toppenberg Anita S Mrs, head nurse P V Sanitarium.
Toppenberg Viggo M (Anita), nurse P V Sanitarium.
Topper Howard S (Lena), mech, h 1525 1st av.
Torrance E Swift, Counsel Sweetwater Water Co, and S D Land Corp, r San Diego.
Towle Mary Mrs, h 629 A av.
Trabo Ramon, r 1241 7th av.

Kelly's Welding Works
FORMERLY
Metal Welding Works
New Location
1149 Second St.
MAIN 2548

ATTORNEYS ATTENTION
Searches made for Defendants in all California Directories or throughout the United States. Affidavits Furnished.
LOS ANGELES DIRECTORY CO, 818 Broadway Central Bldg, Los Angeles

PROCESS PATENTED BY THE SAVAGE TIRE COMPANY SAN DIEGO, CALIF
GRAFINITE TUBES
THE ONLY INNER TUBE GUARANTEED NOT TO STICK TO THE CASING

ORT IRON WORKS
PHONE MAIN 1920
11TH AND IMPERIAL AVE.

HOMELAND BUILDING CO.
Dealers in
BUILDING MATERIAL and MILLWORK
GAS STATION
Oils, Tires Accessories
25 E 8th
National City, Calif.

Pfahler Buelow & Fisher
Commercial Linotype Compositors
860 3RD

Tracey Julia Mrs, r 1607 4th av.
Trautwein Adolph H (Nellie M), lndymn P V Sanitarium.
Travajo Henry, h 1541 8th av.
Trow Edna G Mrs, r 661 E 3d.
Trodel Daisy, student nurse P V Sanitarium.
Truswell Aline, student, r 19th and 9th av.
Truswell Dorothy L, bkpr, r 19th and 9th av.
Truswell Edwd L, r 19th and 9th av.
Truswell Wm (Mary), foremn Santa Fe, h 19th and 9th av.
Tubbs Chas N (E Grace), patternmkr h 304 Palm av.
Tullini Ercale, rancher, h 9th cor 1st av.
Tune Jas D (Lenna), lab, h 1722 5th av.
Turner Apal, r 1441 4th av.
Turner John W (Mary E), foremn, h 1441 4th av.
Turner Laura, student, r 1441 4th av
Turner Walter H, clk, r 1441 4th av.
Tuttle Glenn V (Carrie F), poultry, h 135 W 7th.
Tweed Irene Mrs, nurse Elwyn Sanitarium, r San Diego.
Tyson Chas H, printer, r 305 F av.
Tyson Jas P (Maria H), watchmn, h 305 F av.
Tyszkiewiez Godfrey E (Hannah), h E 7th nw cor Q av.

U.

Upper Alex E, billiards 1820-1826 6th av, r San Diego.
Urbye Hedwig Mrs, cook G B Winship.
Urbye Henrik T H, gardener G B Winship.

V.

Valadez Lawrence (Mary), r 1325 7th av.
Van Deripe Chas C (Emma), supt Sweetwater Water Co, h e s A av cor E 25th.
Van Deripe Chas H, r e s A av cor E 25th.
Van Horn Estella M, r 537 G av.
Vanuelos Donicio, h 582 23d.
Van Vliet Helen M (wid C T), h 1040 E 17th.
Vaughan Minnie M (wid A W), h 724 C av.
Vaughan Russell L, lab, r 724 C av.
Vaughan Warren B (Harriet E), gen mdse 1640 7th av, h 425 1st av.
Vega A, h 1941 National av.
Vietti John D (Theresa), h 639 E 16th.
Vietti Jos M, lab, r 639 E 16th.
Vietti Michl, lab, r 639 E 16th.
Vietti Wm, student, r 639 E 16th.
Vurgason Arthur R (Margaret W), eng, h 540 E av.
Vurgason Clifton P, r 907 D av.
Vurgason Jos A, student, r 907 D av.
Vurgason Lucile M, bkpr, r 907 D av.
Vurgason Oscar W (Tessie E), r 907 D av.
Vurgason Sadie B, tchr r 907 D av.

W.

Wade Dell, r 1339 2d av.
Wade Earl, r 1339 2d av.
Wade Edwin, student, r 1010 1st av.
Wade Francis L, musician, r 1312 National av.
Wade Frank L (Caroline), painting contr 1312 National av.
Wade Harry, student, r 1010 1st av.
Wade Harry M (Marion A), h 1010 1st av.
Wade Juanita, choc dipper, r 1339 2d av.
Wade Laura B Mrs, janitress Public Library, r 1339 2d av.
Wade Nelson W (Martha V), h 1509 G av.
Wade R (Laura B), h 1339 2d av.
Wadlington Mary E, tchr High Sch, h 124 E 8th.
Wainscott Arthur, mech J N Weisser.
Walker Delphi (wid A L), h 1906 D av.
Walker Edwd M (Nellie J), h 124 E 1st.
Walker Keith (Jennie), mgr J Bengough, r 733 National av.
Walker Louie, r 1906 D av.
Walker Mabel, r 1906 D av.
Walker Marion E, student, r 124 E 1st.
Waller Mae (wid John), r n s E 24th bet D and F aves.
Walton Emanuel, steward P V Sanitarium.
Ward Mary E Mrs, prop Sunny Side Apts, r 1625 8th av.
Ward Wm H (Mary E), mach, h 1625 8th av.
Warren Alice V, r 1926 P av.
Warren Ethel, nurse P V Sanitarium.
Warren John W (Josie), phys Paradise Val Sanitarium.
Warren Josie S Mrs, phys, Paradise Val Sanitarium.
Warren Luther Rev (Belle), r P V Sanitarium.

Butternut Bread
Southern California Baking Co.
125-171 FOURTEENTH ST.
Main 578—Home 1578
Factory, Home 2174

V. WANKOWSKI & CO., INC.

V. WANKOWSKI, PRESIDENT W. McCLELLAND, VICE PRES. & SECY.

Loans, Real Estate, Insurance, Surety Bonds. PHONES: Main 2029 Home 1315 341-342-343 Spreckels Theatre Bldg.

Warren Robt L, h 1926 P av.
Washburn Blanche R (wid T), h 932 A av.
Wassner Louis D (Ethel T), auto opr h 319 Norton av.
Waters Wm C (Lillie E), slsmn, h 1161 E 4th.
Watkins Archie E (Jlia E), swtchmn h 24 E 1st.
Watson G Chas (Elma), bacteriologist, h 411 E 2d.
Watson Richd Y (Mary E), h 2622 L av.
Wegeforth Harry M (Rachel), phys, h E 8th Paradise Valley.
Weisser Aug J (Mary M) cigar, h 40 W 10th.
Weisser Julius N (Mamie E), bicycles and motorcycles 1006 National av, h 10th nr National av.
Weisser Lawrence A (Alvarda) City Trustee and Garage, h 1024 National av.
Welch Mary Mrs, r 1712 7th av.
Welcome Edwd J (Mary C), lab, h 1826 3d av.
Welcome John T, lab, r 1826 3d av.
Wellpott Wm (Lita K), rancher, h 337 E 6th.
Welsbacher Carl L (Sophie M), gro 809 National av, h 940 same.
Welsbacher Chas A (Marie H), h 820 E av.
Weshau Minnie (wid F W), h 136 E 4th.
Whicker Vesta A (wid Saml), h n s E 24th bet D and F aves.
White Frank E (Gertrude), r Highland av bet 8th and 9th.
White Gertrude A (wid Frank), r 2015 8th av.
Wickens Patk C (Margt), eng, h 1720 8th av.
Wickens Warde B, h 6 D av.
Wiegand Elise Mrs, r 222 9E 8th.
Wildes Saml M (Grace V), h 640 J av.
Wiley Jas W (Mary B), h 435 E 1st.
Wiley May, student, r 435 E 1st.
Wilfley Earl, r 614 B av.
Wilfley Geo, lab, r 614 B av.
Wilfley Jas, r 614 B av.
Wilfley Jas B (Ruth M), pump opr, h 614 B av.
Wilfley Roy (Henrietta), foremn W J Bush C P Co, h 614 A av.
Wilfley Ruth, r 614 B av.
Wilkinson Joan A E, clk, r 539 E 20th
Wilkinson John D (Marie L C), h 539 E 20th.
Williams Alfd jr (Mildred W), h 710 E 18th.
Williams Alonzo A ,emp S D Fruit Co, h 815 1st av.
Williams Arthur G (Jane S), real est 816 National av, h 737 E 4th.
Williams Chas (Edna), r w s Palm av 1 n E 4th.
Williams Geo, lab, h 1810 3d av.
Williams Lila I, notary public 818 National av, r 737 E 4th.
Williams Ralph L (Fannie), auto, h 1124 4th av.
Willoughby Chas E, r 141 E 1st.
WILLOUGHBY EDWD (Estella M), Vice Pres Homeland Building Co, h 141 E 1st.
Willoughby Harold E, r 141 E 1st.
Wilson Benj W (Lorena), exp 2039 5th av.
Wilson Danl, lab, r 2039 5th av.
Wilson Floyd, lab, r 2039 5th av.
Wilson Henry L (Ella A), lab, h 1624 4th av.
Wilson Holly L, lab, r 2039 5th av.
Wilson Luther C (Lulu), lab, h 1516 1st av.
Wilson Ralph W, lab, r 2039 5th av.
Wilson Will H C (Minnie C), lab, h 1225 3d av.
Wineteer Dora, student nurse, P V Sanitarium.
Wineteer Nellie, student nurse, P V Sanitarium.
WINSHIP GEORGE B (Mary J), Vice Pres Peoples National Bank, N av se cor E 22d.
Winston Robt W, elec, r 500 Division
Winterhaven Wm, r 1036 2d av.
Wisdom Gaile L, tchr Central School.
Wolff Geo (Elinora), h 1218 2d av.
Wong Chas, lndy 4th av ne cor 10th.
Wood Frank E, reprmn P V Sanitarium.
Wood Henry (Elizabeth), rancher, h 833 E 18th.
Woods E Agnes, r 1312 1st av.
Woods Winifred F, librarian Public Library, h 1312 1st av.
Woodward Harvey J, h 825 3d av.
Worden Lillian O, tchr High School, r 21 E 2d.
Worster Mark M, gro 1842 7th av, r 1929 4th av.
Worster M Jennie (wid C H), h 1915 4th av.
Worth Margt E (wid J C), h 5 C av.
Wray John D (Julia A), h 606 G av.



YOUNG AND CHAMBERLAIN

Magneto Battery AND Tire Experts

VULCANIZING

1310 Fifth St. 426 A St.

PHONE—MAIN 2264

Office Buildings

With their tenants see Pages 16-18

LISCHNER SANATORIUM *for* CHILDREN

A MODEL PLACE FOR THE INVALID CHILD

Phone. MAIN 447 JUNIPER and 30th STS. SAN DIEGO

HARRY FISHER & CO.
GENERAL INSURANCE, REAL ESTATE, BONDS
240 C STREET

Wright Frank C (Luella K), confy 736 National av.

Y.

Yenawine Paul C (Leona), eng, h 1312 4th av.
Yepiz Sosano (Ramona), h 1225 2d av.
Yost Peter, baker National Baking Co, r San Diego.
Yuhashi A, gardener, h Paradise Valley.
Yuhashi K, gardener, h Paradise Valley.

Z.

Zanders Carl, lab, r 734 National av.
Zeigler Frank B, h 725 E 2d.
Zumault John E (Lois), lab, h 1440 4th av.

NELLIE

67 8-10 miles N of San Diego. Elevation 5300 feet.

Asher Robert H, horticulturist.
Bailey Milton D D S, prop Palomar Hotel.
Davis Stanley R (Marion W), grazier
Harrison Nathan, stockmn.
HAYES A G (May R), Postmaster, apple grower.
Hayes Mary Hale, house kpr.
Hayes Hylinda M.
Hill Harry (Alice) orchardist.
Martin Alletta B Mrs.
Mendenhall Carl (Retha May), grazier.
Palomar Hotel, Dr Milton Bailey prop.
Pedley Frank B (Estelle), rancher.
Roberts J P, orchardist.
Roberts Elsie R H Mrs, librarian branch Co. free library.
Salmons Louis S (Hodgie), rancher.

NESTOR

11 9-10 miles S of San Diego. Elevation 32 feet.

Ambrosetti Luis.
Anderson R Mrs, rancher.
Arnold A G, rancher.
Asevedo Pedro.
Asevedo P L, lab.
Averill Voltaire, clk.
Badillo Peter M, rancher.
Bascom Belle Mrs.
BASCOM DWIGHT S, postmaster and gen mdse.
Bascom Edwd B, clk.
Beamon L S, ranch foremn.
Bellante Nicholas, clk.
Bennett Uriah (Abbie W), rancher.
Bensch Jacob (Deseda).
Boensch Herman, barber.
Borrill Wm (Agnes M), mach.
Burtner Andw C (Louise B), rancher
Burtner John, rancher.
Campbell John, rancher.
Campbell Roy, milker.
Carroll Annie D Mrs.
Carroll B. A.
Carroll Roe A, rancher.
Christianson C, lab.
Christofferson Carl E, miner.
Christofferson Willie.
Connor W T.
Cook Ezra C, rancher.
Cook Mark H, rancher.
Dias Julia.
Dittenhaven Neil B (Amy E), mach.
Dyer Edwin L (Zura).
Dyer Louis G.
Endley Chas E, rancher.
Evans R Dale (Anna G).
Evans Weldon B, U S customs insp.
Francke E W, farmer.
Frederickson Fred, lab.
Gaines Sylvester, rancher.
Garcia Pedro, lab.
George Henry C (Daisy H), rancher.
George Hubert A, rancher.
Gibbs Edwin R, lab.
Gilman Wm H (Tora A), poultry.
Goldman Milton C, farmer.
Griffith L N, farmer.
Hamilton Ezra (Irene), poultry.
Hanchett Irvin A, carp.
Harris S D, ranch foremn.
Hart John L, rancher.
Hatherly Alfd E, well driller.
Hoagland Henry M, lab.
Holderness Paul E, rancher.
Holderness Skippington, rancher.
Holderness Wm H (Leona), rancher.
Hong Elias K, rancher.
Hull John S (Pearl E), rancher.
Hyatt Harry, blksmth.
Iguchi I, rancher.
Jeager Rudolph J (Edith O N), fruit grower.
Jensen Thos, rancher.
Johns Jas J (Laura C).
Johnson David A, rancher.
Joyner A L, ranch foremn.
Kaylor S F, farmer.
KillingsworthEarl L.
Killingsworth John C.
Kimball Geo M(Rose), bldg contr.
Lallon Jas G, poultry.
La Porte John J (Marie), rancher.

DENTAL "BIG 6"
SIX REASONS WHY
Dr. C. D. RUSSELL
SEE PAGE 21

A COMPLETE LIBRARY
of the latest City and State Directories of the United States and Canada, on file at office of Merchants Association 608 Timken Building 861 6th St.
No Charge for Single Reference
SAN DIEGO DIRECTORY COMPANY

MOTOR EXPERT SERVICE
We Specialize in this Work
MAIN 1593
In Case of Trouble
CALL MAIN 1593
WEATHERS & CO., 1158 2D ST.

If it's building material you want, see **THE DIXIE LUMBER AND SUPPLY CO.**

WE SELL EVERYTHING TO BUILD ANYTHING

BOTH PHONES — UNIVERSITY AVE. AND OHIO ST.

Larsen Mary Mrs.
Le Chong Wing.
Lewis Mathias.
Lillpop J A, rancher.
Lindermood D (Regina).
Lindgren A Victoria Mrs.
Lindgren Willard A, mach.
Loustalet Geo (Alphonsine), dairymn
McCan Edgar (Neva).
McCan Thos.
McCann John A, rancher.
McMechin F L.
McRae Anna.
McRae Peter D, rancher.
Mansir Chas W (Eula), rancher.
Mansir Harry E, rancher.
Mansir John, rancher.
Matchen Harriet E, tchr Highland sch
Milburn H E (Edith), rancher.
Miller Wm S (Susie), rancher.
Moore R C, rancher.
Nakagawa T, farmer.
Norton John D, rancher.
Ober Clyde.
Ober Glenn, rancher.
Ober Lydia.
Ober Wilbur, rancher.
Ober Wm, rancher.
Overholtzer D H, rancher.
Pacheco Geo, lab.
Patterson Edmond.
Patterson Harold.
Patterson Jas P (Angela), ranch.
Pease W S, rancher.
Peavey Newell J (Opal W), rancher.
Peterson John (Mildred).
Pettey Chas, poultry.
Pettey Thos P.
Phillip Jas G (May), rancher.
Ray John W (Mary), rancher.
Rinson Leandro.
Root Albt, farmer.
Russell Allen J, rancher.
Russell Cleveland L (Marie E), rancher.
Russell Jesse O, rancher.
Russell J S, rancher.
Russell Thos F.
Schnell Oscar F (Bertha E), rancher.
Schultze Christ.
Scrivner Geo, rancher.
Scrivner Jas.
Semenza Albt, rancher.
Semenza John, rancher.
Semenza Lorenza (Hattie), rancher.
Shultz Florence J (wid J T), rancher
Simons John, rancher.
Smallcomb David.
Smith C E, rancher.
Smith Jas (Bertha).
Sniff Floyd J (Minnie B), rancher.
Southworth A E (Carrie), rancher.
Steele R M (Esther), rancher.
Sternenberg Rudolph A, rancher.
Stewart Walter E, rancher.
Strong Forrest (Anna).
Sull John, rancher.
Thomas Frank A, immigration officer
Thomas Frank G, rancher.
Totten Thos, rancher.
Tracey Emma Mrs, cook.
Trobisch Herman, rancher.
Turner J C, rancher.
Van Dahlen Wm.
Wadham Fred W.
Weatherbee John D, blksmth.
Weatherbie Geo S (May).
Webber Homer T.
Webster Wm (Wealthy), rancher.
Wolfe Albt (Sophia), rancher.
Wolfe Celia T.
Yorba Gumesindo.
Yorba Jesus (Mary A).
Zuchi I I, rancher.

Manufacturers of
GASOLINE LAMPS LANTERNS AND LIGHTING SYSTEMS for every purpose
CONTRACTORS LIGHTS
STANDARD LIGHT CO.
of California

OCEANSIDE

Known As the "Carnation City"

Located on the Coast 40 miles North of San Diego and 90 miles South of Los Angeles. Is an incorporated City of the Sixth Class, containing a population of about 1200 inhabitants.

Situated on the Main Line of the Atchison, Topeka & Santa Fe R. R., the terminus on the Escondido, Fallbrook and San Luis Rey Branch lines.

City owns fine Water System, water for domestic purposes and for irrigation sold as low as .05c per 1000 gallons, the cheapest water for domestic purposes in the State.

Finest and safest beach for bathing on the whole coast of California. In the history of the town, no life has been lost from surf bathing.

Just installed a modern sewer system covering 80 blocks.

Electric lights, fishing pier, etc., etc.

PRINTING
THE BEST OF PRINTING IS PRODUCED AT 850 THIRD ST. BY FRYE & SMITH

TIP-TOP AND KLEEN MAID BREAD
MANUFACTURED BY SNOWFLAKE BAKING CO.
HOME 1047 MAIN 47
SOLD BY ALL GROCERS

Greenwood Cemetery and Crematory

PHONES { MAIN 477 / HOME 5487 } 40TH AND IMPERIAL AVE.

LEATHER

SHOE { Findings / Store Supplies / Machinery

DISTRIBUTORS

NORWALK TIRES

WESTERN LEATHER SUPPLY CO.

417-21 F St.

BOTH PHONES

Chas. R. McCormick Lumber Co.

Office and Yard, 4th and Cleveland

COAL, ROOFING, LIME, PLASTER, WALL BOARD

Everything in Building Material

Agents for Portland Cements

Malon Littlefield, Mgr.—Phone 5 OCEANSIDE, CAL.

WM. H. TROTTER FRANZ P. HOSP

Trotter & Hosp

BILLIARDS, CIGARS, TOBACCO, SOFT DRINKS, CONFECTIONERY

Opposite Depot Oceanside, Cal.

A COMPLETE LIBRARY of the latest City and State Directories of the United States and Canada, on file at office of Merchants Association 608 Timken Building 861 6th St.

No Charge for Single Reference

SAN DIEGO DIRECTORY COMPANY

THE STAR CAFE

The CLEANEST COZIEST CLASSIEST CAFE

IN OCEANSIDE, CALIFORNIA

J. B. TAYLOR, Prop. 3rd and Cleveland

Oceanside City Directory

1919

CITY HALL

CITY OFFICIALS . .

BOARD OF TRUSTEES—H J Franklin pres, C D Merrill, E W Fairchilds, C G Borden and L C Neal.

CITY CLERK AND ASSESSOR, H D Brodie.

CITY RECORDER.

CITY TREASURER, Eugene Chanroux.

CITY MARSHAL AND TAX COLLECTOR, J B DeBord.

CITY ATTORNEY, F L Richardson (San Diego).

Put Your Cleaning Problem Up to Us

MAIN 966 HOME 2106

NATIONAL WINDOW CLEANING COMPANY

832 THIRD STREET

533 F STREET

A. V. JEDLICK LADIES' TAILORS
"The House of Individuality" 1131 SIXTH ST.

STREET DEPARTMENT, J B DeBord supt.

WATER DEPARTMENT, C J Elwood supt, R W Wilson asst supt.

FIRE DEPARTMENT, L W Stump capt, J B DeBord sec.

JUSTICE OF THE PEACE, Jos L Nugent justice, J B DeBord, constable.

BOARD OF HEALTH, Dr R S Reid health officer, Wm M Mebach sec, R B Borden, A M Mathews, T H Draper.

CHAMBER OF COMMERCE, Henry W Cunnings pres, Mrs E M Jones v-pres, J E Jones treas, A S Glasgow acting sec.

POST OFFICE, T G Schultz Postmaster.

CHURCHES

Baptist Church, Rev G B MClouser pastor.

Catholic Church, Rev Andw Bucher pastor.

Christian Church.

Episcopal Church, Rev Percival H Hickman pastor.

Methodist Episcopal Church, Rev Harry Branton pastor.

PUBLIC LIBRARY—Oceanside Public Library—W V Nichols pres, David Rorick sec, Sarah L Clewett, G D Newham, W S Spencer, H D Brodie librarian, Edith A Whiting asst librarian.

SCHOOLS

Oceanside-Carlsbad Union High Sch, E J Shives prin.

Oceanside Grammar School, Anna L Hansen prin.

CLUBS AND MISCELLANEOUS ORGANIZATIONS

Independent Order of Odd Fellows, meets every Friday evening in I O O F Hall, L W Stump sec.

Liberty Club, David Rorick sec.

Modern Woodmen of America, meets every 2d and 4th Tuesdays in I O O F Hall, G E Hankison clerk.

Oceanside Athletic Club, J H Young pres, H C Hargraves sec.

Oceanside Lodge F and A M No 381, meets Monday on or before the full moon of each month, G A Byron sec.

Poinsettia O E S No 287, meets 2d and 4th Tuesday evenings of each month. Alice Newton sec.

Rebecca Lodge No 146, meets 1st and 3d Wednesdays of each month, A McCallum sec.

Recreation Club The, J A Tulip pres, Wm V Nichols v-pres, Geo D Newham sec.

Rosicrucian Fellowship, Mrs Augusta Heindel pres, Mrs Mary Lyon sec.

A

Aamoth T Aufred (Lillian), asst cashr First Natl Bank.

Acuna Erminio (Abundia).

Adams Alfred, acct Rosicrucian Fellowship.

Agunda Geo, clk M W Spencer.

Allison Martha C Mrs.

Alvarado Jos (Adeline), farmer.

American Railway Express, J A Tulip agt.

Amick Alva C.

Amick Danl B (Xava).

Arbuthnot Rachel G.

Arguello Wm (Emily M).

Armstrong Alice M Mrs, fur rms.

Armstrong W I.

Atkinson Roy, cook Star Cafe.

Atwood Alice R (wid Henry).

Averill E Reed Mrs.

B

Backensto John P (Edubijes), restr.

Barhyte Ellen M.

Barker Laura B.

Barnard Fred G (Neta L), farmer.

Bauer Curt W, musician.

BEARHOPE ANNE M, postmaster.

Beegle Fred W (Angelina), plumber

Beers Bert C, pres First Natl Bank.

Bell Varna, tchr Grammar Sch.

Berry Chas L (Annie L), untkr and confy.

Berthiaume Alphonse (Margaret).

Birchley May, clk P O.

Birchley Sarah Mrs.

Bishop Hattie Mrs.

Blacklaw John E, farmer Santa Margarita Ranch.

Blodgett Cyrus, farmer.

Blodgett Susan.

Blunt F H, linemn S D Con Gas & Elec Co.

Board of Health, Dr R S Reid health officer, W M Mebach sec.

Borchardt Oswald.

Borden Chas G (Edna M), clothing and dry goods.

Borden Elizabeth.

Borden Reynold B (Julia M).

Bower Lester S (Gertrude M), barber.

Barney & Barney
Insurance Bonds, Loans Liability Compensation
PACIFIC MUTUAL LIFE INS. CO.
Scripps Bldg. Rooms 207-209

ALLEN'S MILK
Producers and Distributors of
PURE MILK
FAMILY TRADE OUR SPECIALTY.
ALLEN'S DAIRY
RURAL No. 2
ALLEN'S CREAM

HOTEL CHURCHILL
AMERICAN AND EUROPEAN
NINTH AND C STREETS
ALL OUTSIDE ROOMS
ABSOLUTELY FIREPROOF
GEORGE L MAYNE, MANAGER

John Burnham & Company
212-214 TIMKEN BUILDING
REAL ESTATE
LOANS
AND INSURANCE

ADAIR'S GARAGE AND MACHINE SHOP
STUDEBAKER AND CHEVROLET
SERVICE STATION
TOWING SERVICES
1404 F ST.
SEE PAGE 4

P. M. DAIRY CO.
Manofacturers and Distributors of
Purity Dairy Products
COTTAGE CHEESE
ICE CREAM
BUTTER
CREAM
MILK KEFIR
12th & K Sts.
Phones: HOME 2034
MAIN 3311
Butter and Egg Dept.-701 Fifth
HOME 2431
MAIN 411

Bradley Hugh (Bertha), mail contr.
Branton Harry Rev, pastor M E Ch.
Brassington Edwin G.
Brassington Fay Mrs.
Bray Jas, gardener Rosicrucian Fellowship.
Brewer Mattie Mrs, dressmkr.
Briley Lee (Lucy) tmstr.
Briley Wesley L, tmstr.
BRODIE HARRY D (Della A), City Clerk and Assessor and Librarian Public Library.
Brodie Mary A (wid G H).
Brown Chas, surveyor Santa Fe.
Brown Clyde, student.
Brown Hunter H (Helen A), mgr Rieke House.
Brown J, lineman.
Brown John T (Julia).
Brown Jeanette.
Brown Julia Mrs, clk M W Spencer.
Brown Loren L (Carolyn), bkpr Union Oil Co.
Brown Thos, gardener Rosicrucian Fellowship.
Burns Robt, pebble contr San Margarita Ranch.
Byron Geo A (Mabel).
Byron Mabel P Mrs, tchr.

C

Campbell Barbara Mrs.
Capitain Chouteau A (Bessie), mgr Oceanside Garage.
Carranza Jesus (Josefa), lab.
Carroll House, Elizabeth Henderson prop, fur rms.
Carter A Chester.
Carter Clifford T, salsmn Chas R McCormick Lbr Co.
Carter Jas H (Alice Z), carp.
Carter Josephine Mrs, waiter Shannons Cafe.
Carter Lena M (wid E G), prop Oceanside Ice & Soda Wks.
Carter Magnus U (Josephine L), baggemn Santa Fe Ry.
Carter Roy H.
Carter Ruth, tel opr.
Carter Wm L (Marjorie L), mech Santa Margarita Ranch.
Cary Ira B (Ella W), grocer.
Cary Lewis A, clk I B Cary.
Castillo Felipa Mrs.
Castro Joaquin H, farmer.
Cash John H (Pernie E), civ eng Santa Fe.
Cerda Jesus (Sarah), farmhd.
CHAMBER OF COMMERCE, A S Glasgow acting sec.
Chanroux Eugene E (Josephine), auto supplies and city treas.
Chavis Bartolo (Theresa), baker.
Cheever Edgar H, blksmth.
Christian Church, Rev J C McReynolds pastor.
Clark Ilene Mrs, steno Rosicrucian Fellowship.
Clausen Lydia (wid C J).
Clemmens Andw J (Florence P), mech Mission Garage.
Clewett Sarah L, agt Pac T & T Co.
Clifford James.
Clifford John E (Nellie E), tailor.
Clouser G B M Rev, pastor First Baptist Ch.
City Attorney, F L Richardson (San Diego).
City Clerk and Assessor, H D Brodie.
City Marshall, J B DeBord.
City Supt of Streets, G D Love.
City Treasurer, Eugene Chanroux.
City Water Works,C J Elwood supt.
Coleman Geo (Zoa).
Coleman Ray.
Cooper Rosa A, bkpr A H Huchting.
CONNORS OXY-ACETYLENE WELDING WORKS (John J Connors), Broadway cor 10th, San Diego, Tel Main 1467. (See front cover and page 50.)
Contreras Wm, clk I B Cary.
ConwayDaisy Mrs.
Courier Herbt, driver U Oil Co.
Cox Annie Mrs.
Crandall Henry (Nettie E), farmer.
Creason Andw, farmer.
Cronk Olive Mrs.
Crouch Herbert (Martha).
Crouch Lucy.

D

Damron Jos (Mary O), farmer, Santa Margarita Ranch.
Davis Delbert.
Davis Edwd T.
Davis John (Katie), garage.
Davis Philip D (Sarah J).
De Bord Jeessiemon.
De Bord Jas B (Ida), City Marshal, tax collector and township constable.
de Crostwaite Felipe (Luz), lab.
Detwiler Joshua F (Effie M), farmer.
De Witt Nettie M Mrs.
d'Hemecourt Ara Mrs.
Dickson Sarah.
Dodd Thos V (Catherine), insp Horticultural Quarantine Office.
Dodge Roy H, mech Oceanside Garage.

PARADISE VALLEY SANITARIUM
NATIONAL CITY, CAL.

Willard STORAGE BATTERY L.B.A.
1251-57 FOURTH ST.
J. Stanley LaSha IGNITION STATION
Willard STORAGE BATTERY L.B.A.
MAIN 693

Dotson Chas, linemn S D Gas & Elec Co.
Dowle Richd, whsmn S Oil Co.
Downey Jas A, pantryman.
Draper Thos H (Elizabeth M), elec contr.
Dross Bernard H (Freda), foreman Newton Warehouse.
Dunn Elizabeth M (wid Wm).
Durrell Laura, tchr High Sch.

E

Eaton Frank (Bertha), carp.
Edwards Matilda A (wid Jos).
Edwards Saml.
Edwards Thos C, tmstr.
Ellis Jesse L (Edna), cook.
Elston Myers W (Edith M), gardenr.
Elwood Clinton J, supt Water Dept.
Elysium Theatre, W H Scott mgr.
Emery John, lab.
Episcopal Church, Rev Percival H Hickman rector.
Erickson Peter, tmstr Santa Margarita Ranch.
Everett Chas H.
Everett Edwin W (Zerna E), gen mdse.
Everett Geo H (Nellie), carp.
Everett Virgina Z, tel opr Pac T & T Co.
Exton Mary C.
Exton Thos C (Exton & Nichols).
Exton & Nichols (T C Exton, W V Nichols), drugs.

F

Faff Margaret J Mrs.
Fairchild Edw W (Mamie) (Love & Fairchild) and city trustee.
Fausset Mrs Ollie, clk C L Berry.
Feliz Henry, cook.
Ferbrache Laura E Mrs (T A Field & Co).
Ferbrache Presley E (Laura E), bkpr.
Ferguson Chas.
Ferguson Melissa G (wid Jos M).
Ferguson Rose.
Fields Theo A (Fields & Ferbrache).
Fields T A & Co (T A Field, L E Ferbrache), 2d hd gds.
Fiqueroa Theo (Josie W), lab.
Finley A, hlpr Shannons Cafe.
First Baptist Church, G B M Clouser pastor.
First National Bank of Oceanside, B C Beers pres, John W Sherman v-pres and cashr.
Fisher Alfaretta.
Fisher Guy L.
Fisher Jos E (Olivia L), farmer.
Fisher Wm V, shoemkr.
Forgas Juan (Placida), lab.
Foster Laura, steno Rosicrucian Fellowship.
Foster Walter A.
Foussatt Frank (Ollie E).
Foussatt Hubert (Dolores), farmer.
Fox Phoebe J (wid E A).
Franklin Harry J (Mary W), pres City Board of Trustees.
Franklin H Grace, asst postmaster.
Frazee Frank C, rancher.
Freeman Benj.
Freeman Frank (Stephena), clk.
Freeman Katherine.
Freeman Wesley.
French Jennie, cook Rosicrucian Fellowship.
Fry Albert S C, lino opr Rosicrucian Fellowship.
Fujiwara Fred, cook Shannons Cafe.

G

Gabriel Oscar (Amanda), roadmaster Santa Fe Ry.
Gamwell Harry E, printer Oceanside Blade.
Garcia Angelta Mrs.
Garcia Francisco (Maria), farmer.
Garcia Refugio.
Gastelurn Antonio, lab.
Gauld Alice M (wid H M).
Gelpy Rosaura, lab.
George Jane, clk Rosicrucian Fellowship.
Gifford Elizabeth A (wid W B).
Glasgow Alfred S (Lulu T), dist agt S D Con Gas & Elec Co.
Glunt Frank H (Maude), linemn S D Con G & E Co.
Godwin Chas (Elizabeth M), contr.
Goetz Fay Mrs.
Golsh Marie G.
Gonzales Teofilo, lab.
Good Geo, bookbndr Rosicrucian Fellowship.
Goodin Obie (Aurelia), barber.
Goss Chas (Elizabeth), farmer.
Graham Annie, hskpr Rosicrucian Fellowship.
Graham Lizzie, clk Rosicrucian Fellowship.
Grate Mary A (wid W G).
Gravely Maude.
Graw Eugene F.
Gray Jos (Ellen).
Groshong Willis (Mission Garage).
Gulliver Hansine O (wid Thos).
Gunter Perry L (Belva A) (Murphy & Gunter).
Gurney Alice Mrs, tchr.

The MODEL MARKET
MEATS and FISH
EGGS, BUTTER, OLEO.
NEAREST TO ALL DEPARTMENT STORES
Broadway, Bet. 5th and 6th Sts.
CLOSEST TO FIFTH AND BROADWAY
MAIN 2137

PATENTS
A. B. BOWMAN
ATTORNEY AT LAW
311 UNION BLDG.
MAIN 378-2223W
SAN DIEGO, CAL.

Electric Fixtures and Supplies
HARTWELL ELECTRIC CO. DESIGNERS AND MANUFACTURERS 955 SIXTH ST.

QUICK MONEY
ON DIAMONDS WATCHES JEWELRY GUNS MUSICAL INSTRUMENTS ETC.
WE BUY LIBERTY BONDS
CALIFORNIA LOAN OFFICE
411 F
See Page 40

The Luggage Shop
Where Highest Quality and Lowest Prices Meet.
Trunks Bags Suit Cases Etc.
Phone Main 1340
1207 FIFTH ST.
San Diego

H

Haffly, Saml H, clk C G Borden.
Hagemann Henry, farmer.
Hall Edwd T (Mabel I), tmstr.
Hall John W (Martha).
Hall Lizzie Mrs.
Hall Mary C (wid M H).
Hankison Geo E (Elizabeth M), cashr Santa Fe Ry.
Hansen Anna L ,prin Grammar Sch.
Hansen Ida H Mrs.
Hargreaves Henry C (Margaret L), whsmn S Oil Co.
Hargreaves Wm S (Adeline M), clk J E Jones.
Harrell Wm P, troublemn S D Gas & Elec.
Harrington Lloyd M, teaming contr.
Harris Gordon B.
Harris Robt.
Hart Orton P, dentist.
Hayes Benj F, contr.
Hayes Frank, rancher.
Hayes Fred (Jennie B), notary.
Hayes Jos A, contr.
Hayes J Chauncey (Felipa M), real est and ins.
Hayes Mary M.
Hayes Robt.
Hayes Slyvester M.
Hegeman C G, clk S Oil Co.
Heindel Augusta (wid Max), pres Rosicrucian Fellowship.
Heinshon Herman, shoemkr.
Henderson Bessie.
Henderson Elizabeth E, prop Carroll House.
Henley Pearl E, clk Hotel El San Luis Rey.
Henley Wm M (Sarah A), prop Hotel El San Luis Rey.
Hermandez Ysameal, lab.
Hester Robt J, gardener.
Hickman Emma L.
Hickman M Adele.
Hickman Percival H Rev, rector Episcopal Church.
Higgins Elon (Bessie M), lab.
Hill Street Garage Co (J R Kennedy)
Hill S Francis (Ina V).
Hilliard Audrey R (May), driver.
Hilliard Richd, driver U Oil Co.
Hillmer Elizabeth (wid Benj).
Hincksman Ada (wid T H).
Hoheisel J, gardener Rosicrucian Fellowship.
Holden Minnie C Mrs.
Holston Alfred E (Julia L).
Hook Bertha, tchr High Sch.
Horsley John F, painter.
HOSP FRANZ P (Jennie E) (Trotter & Hosp), ball player.
Hostetter Saml L (Eleanor H), bakr.
Hotel El San Luis Rey, W H Henley, prop.
Howard Bertha M Mrs.
Howard Pauline Mrs.
Hubbard Peter T (Helen).
Huchting Aug H, bean clnr.
Hudson Francis L, farmer, Ysidora.
Hunter Albt J (Fannie E), clk E W Everett.
Hughes Paul R (Laura M), farmer.

I

I O O F Cemetery.
I O O F Hall.
Independent Order of Odd Fellows, L W Stump sec.

J

James Chase M, whsmn Santa Fe Ry.
James Frances J A Mrs.
Janssen Fred C (Lydia).
Jarvis J G Mrs.
Jason Lola, clk M W Spencer.
Jennings Lee R (Laura A) (Mission Garage).
Jensen Wm P (Daisy C), tel opr Santa Fe Ry.
Jolley Belle Mrs, clk P O.
Jolley Park B (Belle), phar Exton & Nichols.
Jolly John M (Martha E), fur rms.
Johansen Soren P (Nellie M), blksmth.
Johnson Ada F Mrs, millinery.
Johnson Adeline M, bkpr First Natl Bank.
Johnson Chas, carp Santa Margarita Ranch.
Johnson Hans P, farmer.
Johnson Herbt P (Sibyl F), farmer.
Johnson John A (Ada F), gardener.
Johnson Percy A (Antonio), farmer, Las Flores.
Johnson Walter M, dairymn.
Johnston Charity Mrs, fur rms.
Johnston Clarence (Ruth M), tmstr.
Johnston Geo, waiter.
Johnston John (Elizabeth C), atty and notary.
Johnston Wiley C (Charity), carp.
Johnstone Geo A, waiter Star Cafe.
Jones Eunice M Mrs, v-pres Chamber of Commerce.
Jones Jos E (Eunice M), hdw.
Jones Woodie.
Journigan Wm A (Eliza), farmer.
Justice of Peace, J L Nugent.

K

Kalliwoda Gladys, tchr High Sch.

CONSULT THE
BROWN OPTICAL CO.
1011 FIFTH STREET
GROUND FLOOR AMERICAN BLDG.
MAIN 2997
HOME 1430


Pianos
Player
Pianos
Thearle Music Co.
640 Broadway
"The
World's
Best"


Kauffman Edw, meat ctr.
Keeney Anne E Mrs.
Keeney Chas W, poultry.
Keisker J Edw (Irene), restr.
Keisling John, gardener Rosicrucian Fellowship.
Kelly Ferris F, ranch mgr.
Kennedy David P, farmer Santa Margarita Ranch.
Kennedy F H, v-pres Rosicrucian Fellowship.
Kennedy J Royce (Bernice E) (Hill St Garage Co).
Kesler Wesley, sect foremn Santa Fe.
King Wilda Mrs.
Kirmond Bessie Mrs, steno Rosicrucian Fellowship.
Kolb Elmer E (Fanny A), rancher.
Kolb Freda (wid Jas M).

L

Lacoe Ralph D (Harriet S).
Lacoe Ralph D jr, student.
Lafler Wilbur I.
Lamoreaux Mattie Mrs.
Lane Almon B (Emily A).
Lanning Ethel Mrs, lino opr Rosicrucian Fellowship.
Lawrence Thos M (Vera), painter.
Leahy Daisy I Mrs, clk A M Mathews
Leahy Richd J (Daisy I), mach.
Le Blanc Erbin (Emma).
Le Bas Chas C (Marion J).
Le Bas Harry.
Levitt Earl F, mech Hill St Garage.
Liberty Club, David Rorick sec.
LITTLEFIELD MALON (Sara J) mgr Chas R McCormick Lbr Co.
Love Gaston D (Ida M) (Love & Fairchild).
Love Harvey, auto opr S Oil Co.
Love Mabel, waiter Shannons Cafe
Love & Fairchild (G D Love, E W Fairchild), real est.
Lundle Wm C (Eleanor G), exp and drayage.
Lyon Mary Mrs, sec Rosicrucian Fellowship.

M

McCallum Alphonse A (Elizabeth) photo.
McCallum Otto F, civ eng.
McComb Edythe Martin (wid Jos G).
McComb John (Emma).
McCORMICK CHAS R LUMBER CO, Malon Littlefield mgr. Everything in Building Material. (See adv.)
McCormick Madge, waiter Star Cafe.
McDonald Hugh (Sarah M).
McDonald John W (Edith L).
McDonald Sarah M (wid W A).
McDuffee Elizabeth.
McElroy Sarah J Mrs.
McGee Jennie, rancher.
McGrath Wm S, baker.
McKenzie Wm, bridge carp.
McKay Geo P (Mary K), gen mdse.
McMakin Geo W (Eva A) (Oceanside Dairy).
McReynolds John C Rev (Elizabeth B), pastor Christian Church.
Magee Jennie P, farmer Las Flores.
Magee Louise A.
Magee Victor M (Ora), farmer.
Manning Alice W.
Manning Clarence, auto mech John Davis.
Manning Geo A, rancher.
Manning John (Mathilda).
Marron Abraham L (Veronica M), farmer.
Marron David J (Mary), farmer.
Marron Frank S, farmer.
Marron Helen C Mrs.
Marron Jos A, farmer.
Marron Juan A (Loranza), farmer.
Marron Laura, tchr.
Marron Reginaldo, lab.
Marron Sarah (wid Jose).
Marron Sylvester (Rosa), farmer.
Marron Sylvester jr (Helen C), farmer.
Marshall Henry, photo Rosicrucian Fellowship.
Martin Elwyn L.
Martin Fenton L.
Martin John F (Effie M), meats.
Martin Rena F.
Mathews Augustus M (Hannah S), confy and stage depot.
Mathews Jas L (Maude M), notary.
Maxey Melville J (Leona M), livestock.
Mayhew Carl, farmer.
Mebach Bernardine A, opr Pac T & T Co.
Mebach Emma E, clk.
Mebach Frank M (Antonio B), butcher.
Mebach Wm M (Emma B), lab.
Menhenitt Richd, rancher.
Merrill Bros (Wm H and Chas D), garage.
Merrill Chas D (Sadie L) (Merrill Bros).
Merrill Chas H, auto mech Merrill Bros.
Merrill Dorsey F.
Merrill Richd, student.
Merrill Wm H (Anna A) (Merrill Bros).

UNIFORMS
MADE TO ORDER
JACK HORNER
NAVAL TAILOR
448 W BWAY.
PHONE
MAIN 1285

Ross & George
Bookbinders
Blank Book Manufacturers
and Paper Rulers
860 Third

CARPENTER'S INC.
1036 6TH ST., NEAR BROADWAY
THREE FLOORS OF Commercial Stationery, Office Supplies, Filing Systems and Devices, Books, Fine Stationery and Engraving.
HOME 1030: MAIN 828
DESK DEPARTMENT ON THIRD FLOOR

J. M. SCHEER
SOUTHERN TITLE BLDG.
948 Third St.
Famous Studios
"Photos That Please"
Telephone: MAIN 2263

Methodist Episcopal Church, Rev Harry Branton pastor.
Miller Cager, barber.
Miller Oscar.
Mission Garage (L R Jennings, Willis Groshong).
Modern Woodman of America, G E Hankison sec.
Mogart John, farmer, Las Flores dist.
Morris Henry D (May), plasterer.
Morris Walter E, farmer, Las Flores dist.
Morrison John H (Susan P), farmer.
Morrison Sylvia A Mrs.
Morrow Emma R, clk J D Morrow.
Morrow Jas S (Emma).
Morrow Jay D, jeweler.
Morse Alton L, carp.
Murphy Edw A (Goldie M) (Murphy & Gunter).
Murphy & Gunter (E A Murphy, P L Gunter), blksmths.
Murrietta Guadalupe (wid Michl).
Murietta Juan (Lucy), ranch hd.
Murrietta Lucy.
Murrietta Olegario B (Ruth), farmr.
Murrietta Victoria.
Myers Lillie E (wid Sylvester).

N

Nabarra Edw, plumber F W Beegle.
Nabarra Urbin (Catherine), farmer.
Neal Lemuel C (Ellen).
NEAL & WOLF, Supt's Accident and Health Dept of the Pacific Mutual Life Insurance Co. 625 E San Diego (See left bottom lines and page 31)
Nevin Nancy E (wid J R).
Newell Isabelle E Mrs, oil station.
Newham Herbt L (Bessie).
Newton Alice Mrs.
Newton Alice M, tchr High Sch.
Newton Jesse (Sarah E).
Newton J Roy (Julia J), farmer Fallbrook Jct.
Newton Willis H.
Nichols Wm V (Exton & Nichols) phys.
Norton Alice Mrs.
Nugent Jos L, justice of the peace.
Nugent May E, fur rms.

O

Oceanside Athletic Club, H C Hargreaves sec.
Oceanside Bath House, A S Glasgow mgr.
OCEANSIDE BLADE (Weekly), W S Spencer Editor.
Oceanside-Carlsbad Union High Sch. E J Shives prin.
Oceanside Dairy (G W McMakin).
Oceanside Fire Dept, J W Stump capt.
Oceanside Garage, C A Capitain mgr.
Oceanside Grammar School, Anna L Hansen prin.
Oceanside Ice and Soda Works, Mrs L M Carter prop.
Oceanside Mercantile Co (F G Pickering).
Oceanside Nursery Co (R H Wilson).
Odd Fellows Cemetery Assn, L W Stump sec.
O'Neill Jerome, capitalist.
Oppliger Nelda.
Orosco Marcellino (Lena), farmer.
Ortego Frank (Lillie), rancher.
Osuna Andw, farmer.
Osuna Emanuel F, clk C G Borden.
Osuna Frances B, clk.
Osuna Frank, lab.
Osuna Isabelle.
Osuna John C (Louise H), farmer and contr.
Osuna Leandro (Maria), tmstr.
Osuna Ramon (Leonaro), farmer.
Osuna Refugia E ,dressmkr.
Owen Bertha P Mrs.

P

Pacheco Ephanio, farmer.
Pacific Tel & Tel Co, Sarah L Clewett agt.
Payne Chloe F (wid Meek).
Payne Merrill.
Payne Ruth Mrs tel opr.
Patterson Geo M (Jesse L), harness
Patterson Robt.
Perris Hilda.
Peters Alexander, cattleman Santa Margarita Ranch.
Peters Stephens (Margaret S), foremn San Margarita Ranch.
Phillips Clarence (Isabel), mach.
Pickering Alyce A, clk.
Pickering Clifford E.
Pickering Fredk G (Lydia E) (Oceanside Merc Co).
Pickering Leland L.
Pickering Rollo.
Pico Marie (wid Andreas).
Pico Prax.
Pieper Maria J Mrs.
Pieper Melchoir, florist.
Pishon Mattie C (wid Nathaniel).
Porteous Gilbert L.
Porteous Grace (wid Chas G).
Post Harvey J (Amanda C).
POST OFFICE, Anne M Bearhope postmaster.
Post Warren J, farmer.
PUBLIC LIBRARY, H D Brodie Librarian.


EMMA EGBERT WILLIAMS
Manager

HEBRON HOME

FOR AGED PEOPLE
(Incorporated)

Undenominational

Established by EMMA EGBERT WILLIAMS

24 Years experience in caring for aged people

1825 NEWTON AVE.

PHONES
HOME 3255
MAIN 3869

SAN DIEGO, CAL.

"THE ONLY STORE OF ITS KIND"
PASSMORE'S SAN DIEGO BIRD STORE
ALEXANDER NOLAND PROPRIETOR
1194 Sixth St. near B [TELEPHONE MAIN 2158] CANARIES, PARROTS AND GOLDFISH

It's Our Business to Mind Your Business

LOUIS C. MASTEN

Main 212 919 SIXTH STREET

Place the Management of Your Property in Our Care

NOTARY

R

Ramirez Nicholas, farmer.
Ramirez Pablo, lab.
Rebechinni Ernest (Rose) clk Santa Fe Ry.
Reed George Miss.
Reid Elizabeth.
Reid Robt S (Permelia M), phys.
Reiley M J Miss.
Renner Augusta L (Reta G), lineman.
Rich Fredk L (Ethel), mgr Barnard Bros Ranch.
Richards Annie E Mrs.
Richards Norman, clk Highway Comn.
Richardson F L (San Diego), City Attorney.
Richmond Elwood T, mgr oil sta.
Rickard Chester D, salsmn.
Rieke Chas G (Margaret F), carp.
Rieke Fredk W (Cora D), carp.
Rieke House, H H Brown mgr furrms.
Rieke Maude L, steno S D Con Gas & Elec Co.
Riley Ion, tchr Grammar Sch.
Ritchey Gwynneth, tchr Grammar School.
Robertson F A, meat ctr J F Martin.
Robinson Aaron G (Alice B) section foremn Santa Fe Ry.
Romer Carl A, farmer.
Romero Anna Mrs.
Romero Phillip (Paula), lab.
Romero Raphael (Regina), farmer.
Romo Refugio A (Madge A), furrms.
Rorick David.
Rorick David jr (Vinnie T), atty.
Rorick Helen, student.
Rosen Rose A Mrs, clk M W Spencer
Rosicrucian Fellowship, Mrs Max Heindel pres, Mrs Mary Lyon sec.
Rucilez Jesus (Valeria), lab.
Ryan Emma.
Ryan John.

S

Saadler Kate.
Salmons Mary (wid L S).
San Diego Consolidated Gas & Electric Co, A S Glasgow dist agt.
Santa Fe Ry, J A Tulip agt.
Savage A T, tel opr Santa Fe Ry.
SAVAGE TIRES AND GRAFINITE TUBES, Manufactured by the Savage Tire Co, Main and Sicard San Diego. (See bottom lines and page 6.)
Scates Edwd.
Scholfield Wm S (Wilhelmina), agt Union Oil Co.
Schulze Grace M Mrs.
Schulze Laclaire D.
Scott Bennett E (Mary A), auto mech, Merrill Bros.
Scott Wm H (Julia), barber and mgr Elysium Theatre.
Scott & Bowers (W H Scott, L S Bowers), barbers.
Serrano Albert, farmer.
Shannon Harry E (Mae F), restaurant.
Sharp Emma L, music tchr.
Sharp Jos L, carp.
Sharp Sue T, compositor Oceanside Blade.
Shaw Letitia (wid Albert).
Sheldon Mary F Mrs.
Sherman John W, v-pres and cashr First Natl Bank.
Shives Edwd J, prin Oceanside-Carlsbad Union High Sch.
Sinsley Grover C (Josephine L) rancher.
Sjogren Clara Mrs, bkbndr Rosicrucian Fellowship.
Skolfield Margery W Mrs, clk A M Mathews.
Skolfield Wm S (M Wilhelmina), local agt Union Oil Co.
Slee J Grahame (Hilma C), rancher.
Smith Anna B Mrs, dressmkr.
Star of The Sea Catholic Church,
Smith Harry B (Lena J), meat ctr.
Smith John, rancher Santa Margarita Ranch.
Smith Wm H, lab.
Smitherman Wm A, lineman S D Con G & E Co.
Smythe Elizabeth G Mrs.
Sparks Alice C, clk.
Sparks Laura R Mrs.
Sparks Quartis S (Laura), mining.
Spaulding Warren G Elizabeth, rancher.
Spears Thos, gardener Rosicrucian Fellowship.
Spencer Matthew W (Amelia C), dry goods and millinery.
Spencer Percy W, watchmn.
Spencer Wilber S (Louise M), publisher Oceanside Blade.
Staats Elizabeth (wid W Y).
Standard Oil Co, R W Taylor spl agt.
STAR CAFE THE, J B Taylor prop, 3d cor Cleveland. (See adv.)
Rev Andw Bucher pastor.
Stark Wm S.
Steiger John P, lab.

IRWIN & CO.

HAY, GRAIN,
FLOUR,
MILL FEEDS,
POULTRY
FEEDS,
GRAIN BAGS,
WOOL BAGS,
SACK
TWINE,
COAL

Main office
FOURTH AND K
PHONES:
MAIN 440
HOME 1440

Write Us for Mailing Lists

Any Trade or Profession Here or Anywhere

San Diego Directory Company

William Kettner

GENERAL INSURANCE

Tel., Main 2185 334-335 SPRECKELS BUILDING

SAN DIEGO FARM & MORTGAGE COMPANY
617 "E" STREET
TIMKEN BLDG.
PHONES
Pacific 1841 Home 2245
FARM LANDS
SURETY BONDS
GENERAL INSURANCE
BUILDING LOANS

MACHINERY SUPPLIES
BELTING
ELECTRIC MOTORS
GAS ENGINES
HOSE
IRRIGATION SUPPLIES
OILS and GREASES
PIPE and FITTINGS
PACKINGS
PULLEYS
PUMPS
WASTE
MACHINERY SUPPLY CO.
340-348 Seventh
PHONES
MAIN 99
HOME 1199

Stephensen Stephen (Myrtle) lndy agt.
Stevens Geo D (Linda W).
Stoker Maggie (wid Chas).
Stone Ida E Mrs.
Story Wm, shoe repr.
Story Wm C (Mabel), painter.
Stratton E V, bridge carp.
Striker Wm, groundmn S D Con Gas & Elec.
Stump Lee W (Alice E), grocer.
Sullivan M S, State Highway Comn.
Summers Jos E, mech.

T

Tapsico Chas W F (Anna J), emp Mission Garage.
TAYLOR JOHN B (Bessie G), prop Star Cafe. (See adv.)
Taylor Ramona R Mrs, tchr.
Taylor Raymond W (Ramona R), spl agt S Oil Co.
Thatcher Godfrey G, rancher.
Thill A C Mrs.
Thill Andrew (Jessie), barber.
Thill Francis J, driver S Oil Co.
Thomas Danl C (Myrtle M), driver S Oil Co.
Thomas Elizabeth Mrs, nurse Santa Margarita Ranch.
Tico Ralph, barber.
TIP-TOP AND KLEEN MAID BREAD Manaufactured by Snowflake Baking Co, 701 16th San Diego. (See right bottom lines and page 8.)
Tolsma Venus.
Troutman Letitia T Mrs.
Trotter Jos.
TROTTER WM H (Lena J) (Trotter & Hosp).
TROTTER & HOSP (W H Trotter, F P Hosp), Billiards, Cigars, Tobacco and Confectionery, (See adv.)
Turner Kathleen, tchr Carlsbad Sch
Tulip John A (Jessie H), agt Am Ry Exp W U Tel Co and Santa Fe Ry.

U

Ulrich Marie L Mrs, farmer.
Union Oil Co of Calif, Wm Skofield agt.
Valeria Roselio, lab.
Vanegas Ramon, vacquero.
Veal Ellen I (wid W M).
Von Olsen Jacob, gardener Rosicrucian Fellowship.

W

Wallace Chas W (Grace L), meat ctr J F Martin.
Walsh Ruth, tchr.
Watkins Howard E.
Watkins Leo H.
Watkins Mervin S.
Watson C Roy, clk.
Watson Kenneth E (Blanche), foremn State Highway.
Weaver Adeline A (wid H J).
Webler Julia, tel opr.
Webler Thos C (Mary A), janitor Grammar Sch.
Webster Gladys, tchr Grammar Sch.
Wells Fargo & Co Express, see Am Ry Exp.
Wells Jesse O (Ida E), rancher.
Wells John H (Laura B), rancher.
Western Union Tel Co, J A Tulip agt.
Wheaton Wm H (Sarah), fur rms.
White Ernest E, mech Hill St Garage.
White Jos W, tractor driver.
White Wm H, tailor.
Whiting Annie M (wid B E).
Whiting Edith A, asst librarian Public Library.
Whitney Fredk J (Winifred M).
Wilder Nathaniel (Sarah A), farmer.
Williams Albt S (Sarah W), pumpman Santa Fe Ry.
Williams Frank, farmer.
Williams Oscar L (Josephine R) cement contr.
Williams Si J, asst cashr First Nat Bank.
Wilson Chas R, farmer.
Wilson Chester, nurserymn.
Wilson Nellie.
Wilson Robt W (Sadie A), asst supt Water Dept.
Witherel Edna S Mrs, San Flores dist.
Wilson Roswell H (Oceanside Nursery Co).
Wolff Margaret Mrs, steno Rosicrucian Fellowship.
Woodruff Wm (Clara), clk.
Wright James E (Victoria), grocer.

Y

Young Grover C, tmstr.
Young John H (Fannie).

Z

Zeller Glenn, lab.

THE DIRECTORY GETS RESULTS

THE PACIFIC MUTUAL
LIFE INSURANCE COMPANY
Issues One Accident Policy Every Minute
ACT
Better See NEAL & WOLF
NOW 625 E Street


POULTRY, BEES, GARDEN SUPPLIES
LIVE and DRESSED POULTRY
643-649 G ST.
COR. SEVENTH
STILES POULTRY SUPPLY CO.

OTAY

10 miles S of San Diego. Elevation 60 feet.

Ash W B, rancher.
BANKS ARLINGTON M (H F Banks & Co) and postmaster.
Banks David L (Elizabeth H), cement wkr.
Banks Edmund, tmstr H F Banks & Co.
Banks H F & Co (H F and A M Banks, gen mdse.
Beckley Lucy T Mrs.
Beckley Peter A, rancher.
Beckley Wm F, rancher.
Bennet Agnes B Mrs.
Blundell Walter, rancher.
Boggs John W, gen mdse.
Brand Lester A (Anna M), rancher.
Burnett Henry D (Lillian), rancher.
Burnett Lillian, school trustee.
Casillas Felipe.
Castro Frederico, lab.
Castro Jos.
Clark Geo L.
Clark Mary A.
Clark Rubin A.
Clark Sherman, rancher.
Cordes Dietrich, rancher.
Dahlquist Peter E, blksmth.
Dallet Geo, rancher.
Davis Geo P (Dora N), rancher.
Downs Cora Mrs.
Downs Fred H, rancher.
Downs Geo, asst. postmaster.
Downs Hattie E Mrs.
Downs Nathan W, rancher.
Downs Wedworth W.
Dresser Carpenter C, lab.
Dwyer Pat C N.
Echenique Estman, stockmn.
Ellis Thos G (Clara D), rancher.
Feeler Danl E, apiarist.
Fenton, Sumption, Barnes Co.
Fernandez Paul, lab.
Fletcher Horace H, hotel.
Fullerton Sarah J Mrs.
Gerhard Amelia (wid W L).
Getty Robt W, poultry.
Getty Wm, rancher.
Gillette Julia A Mrs.
Goodnight Albt A.
Gonzales Claudio, lab.
Gonzonales Rosendo.
Green Davis (Louise D), rancher.
Hatz Henry F (Marie M), lemon grower.
Hertel C F, poultry.
Heyer Annie E Mrs.
Heyer Arthur H, plumber.
Kuebler Claude.
Kromberg Chas, lab.
Lampe Harry C, rancher.
Lampe Richd, rancher.
Lampe Sophie Mrs.
Ledaroot Geo.
Ledaroot Leander B, carp.
Ledaroot Richd A.
Lindemood Jas M, rancher.
Lindemood John F.
Logan Madella Mrs.
Lohman Katie Mrs.
Lohman Pauline.
Lohman Wm, rancher.
Loring Hester A Mrs.
Lucero Jos.
Maynard Thos, rancher.
Mejia Nievas.
Morehouse Geo R, pruner.
Mosto Giovanni.
Ogino S, rancher.
Osborn Budd W, rancher.
Osborn Clarence C.
Osborn Lafayette (Winifred A), rancher.
Otay Mesa School.
Pearsall Allen G, rancher.
Pierson Theron B, justice of peace.
Piper Fred H, rancher.
Piper Florenz I Mrs.
Piper Henry, rancher.
Piper Minnie Mrs.
POSTOFFICE, A M Banks postmaster.
Roll Elizabeth Mrs.
Roll Fritz, rancher.
Roll G F.
Sabin Elbridge H, rancher.
Sanchez Juan.
Schott Henry A, rancher.
Schroeder Ella Mrs.
Schroeder John H F, rancher.
Self Thos A (Eliza Ann).
Seymour John (Mary V), rancher.
Sharp Adeline E, tchr.
Sharp Lucretia M Mrs.
Sharp Mary E Mrs.
Sharp Walter M, rancher.
Shaver Chas A (Harriet A), rancher.
Small A M, rancher.
Small Edwin D (Beatrice), rancher.
Smith Lizzie M.
Spencer Geo W, rancher.
Stevens John B (Mary Ann), rancher
Stripe Fred H.
Taylor Edwd C.
Valpreda Alberto.
Van Orshoven Agnes, tchr Alta sch.
Van Orshoven Jos L V.


MUEHLEISEN TENT AND AWNING CO.
Manufacturers of
Tents Awnings and Covers
Flags, Sails and Camp Furniture
753-755 Fourth Street
Both Phones

Frye & Smith
Print This Directory
856 Third St. San Diego

FIREWOOD
San Diego Eucalyptus Wood Co.
202 SIXTH ST.
Phones: Main 2035 Home 3266



THE WILEY B. ALLEN CO.

1031 FIFTH STREET

PIANOS, INNER-PLAYERS, AND REPRODUCING PIANOS · VICTROLAS, BRUNSWICKS, AND VICTOR RECORDS

EASY TERMS



WHY WORRY?



Drawing $50 per week

HERBERT N. NEALE

General Insurance

Accident and Health
Automobile
Burglary
Fire
Compensation
Liability
Plate Glass
Fidelity Bonds
Surety Bonds

GEN. AGT.
OCEAN ACCIDENT AND GUARANTEE CORP. LTD.
of London

All Casualty Losses Adjusted by This Office

443 SPRECKELS BLDG.

WHY WORRY?



Drawing $50 per week

TIP-TOP AND KLEEN MAID BREAD, manufactured by Snowflake Baking Co, 701, 16th, San Diego (See right bottom lines and page 8.)

Vaughan Robt T (Frances), rancher.
Viano Guadalupe.
Virtue Henry M (Rose E), minister.
Virtue Rose Rev.
Wellpot Wm, rancher and sch trustee.
Wellpot Lita K Mrs.
Western Salt Co.
Wetmore Eugene J, rancher.
Wetmore Mary Mrs.
White John, rancher.
Williams C E.
Wruck Herman.
Wruck Rosa Mrs.
Young Marshal L (Mary J), pruner.

PALA

67 8-10 miles NE of San Diego. Elevation 411 feet.

Adams John C, rancher.
Adams Willis, rancher.
Ardillo Francisco.
Benson Gus, farmer.
Brashears Isaac S, eng.
Brittian Santiago, rancher.
Bruce Louis F (Maud P), rancher.
Bruce Thos B.
Calac Frank M.
Castillo F.
Chavez J Maria, miner.
Crandall F H, phys.
Crane Wm H, mine supt.
Durnbaugh A, rancher.
Frey Geo, rancher.
Frey John (Sarah M), apiarist.
Garcia Ramon, rancher.
Garcia Ysidro, rancher.
Giddens John A, miner.
Giddens John D, farmer.
Giddens Wm, miner.
Golsh Aim V, rancher.
Gomez Sylvester, rancher.
Gray Henry, hauling contr.
Hammock Asa D, rancher.
Harris Harold.
Higgins Ashley P, rancher.
Higgins Benj B, rancher.
Higgins Jas P, rancher.
Higgins Sarah A.
Hoffman Paul T, supt Pala Indian Reservation.
Lancaster Albt, rancher.
Lancaster Alfd H, rancher.
Lancaster E C, rancher.
Magee Hugh (Florence), rancher.
Maris Isador, rancher.
Mordhorst Wm A (Luella), rancher.
Moreno Delfina.
Moreno Francisco, rancher.
Moreno Zenobia Mrs.
Moro Domingo, police.
Nelson Peter, rancher.
Nogales Jos, miner.
Nolasquez Salvador.
Ormsby Herbt F.
Ormsby John W, rancher.
Ortega Jesus.
Ortega John.
Pachito Jose.
Pala Indian Reservation, Paul T Hoffman supt.
Pauvall Augustine, rancher.
Pena Nicolas.
Pollywash Louis, rancher.
Ridge Frank M, road foremn.
Salazar Albino.
Salazar Cyrus.
Salazar Dolores.
Salazar Marino.
Salmons Ora M, tchr.
Scholders Adolph, miner.
Scott Filomeno, rancher.
Sheriff W J, rancher.
Sickler Marion M, miner.
Smith E Russell (Ethleen R), mech.
Soberano Ramon.
SPEES ARTHUR T (Hulda S), postmaster, general merchandise, and notary public.
Triana R Rev.
Trotter J W, miner.
Trujillo Peter, lab.
Upson Clayton A (Kate M), rancher.
Utt Lewis J (Florence G), rancher.
Western Union Telegraph Co.
Willard Wm H, rancher.
Woodmansee Electra A Mrs, cook.

PALM CITY

11 4-10 miles S of San Diego. Elevation 65 feet.

Aldrete Enrique, gen mdse.
Anderson Harriet.
Arakelian Egit, rancher.
Ashworth Elizabeth M Mrs.
Ashworth W C Mrs RD1.
Badilia Ada (wid Manuel).
Barelle Wm, farmer RD 1.
Bartholomew N L (Eva).
Beamon Robt S (Rose).
Beamon S S, rancher.
Beck Chas F, herder.
Beck Wm H.
Beechman Alvis, rancher.
Beechman Henri, rancher.
Bellante John, clk.

SERVICE BRANCH
936
SECOND STREET
NEAR BROADWAY
SAN DIEGO

SAVAGE TIRES

HAVE YOU SEEN THE SAVAGE SERVICE CREED?

Frank A. Salmons
"The Insurance and Bond Man"
Southern Title Bldg.
ON THE PLAZA
Phones: Main 244
Home 1344
Writes All Forms of
Insurance

Bellante Micolo, gen. mdse.
Bennett W R (Abbie W), rancher.
Bradway Walter (Laura), rancher.
Broady Jos C, dairymn.
Broady J E (Grace), rancher.
Brown Herman E, carp.
Brown Howard O, carp.
Brown Maxwell.
Browns Peevy, RD 1.
Bullard Chas, eng.
Butler J J, gen mdse.
Calhoun F G (Mary E), rancher.
Call Minnie E.
Carbajal Mary Mrs.
Carter C W.
Cattron John S (Minnie), rancher.
Christofferson Dora Mrs.
Christofferson Goodsel, rancher.
Christofferson Hans, rancher.
Cook Ezra C, rancher.
Cook Mark, rural carrier P O.
Coons W R, apiarist.
Dittenhaven Neil B, mach Western Salt Co, RD 1.
Downs Geo G (Lola), clk.
Dunn John W, herder.
Dyer Edwd Q, rancher.
Dyer E Lawrence, oculist.
Dyer Laura E Mrs.
Dyer Louis Q, oculist.
Endley Chas F (Sarah J).
English Jas A (Ada M), bldg contr.
Evans Weldon B, U S deputy customs collr.
Fisher Geo (Helen), blksmth.
Ford L C (E A), rancher.
Gaines Sylvester H, poultry RD 1.
Gibbs Edwd, lab RD 1.
Goodell Ellis.
Goodell Frank.
Goodell Lucy Mrs.
Goodell Southey E, foremn.
Griffis H (Vavah), eng.
Griffith L M, rancher.
HahnFrank (Mariam), rancher.
Hohn Gustav (Ida), shoerpr.
Hayden Florence C (wid J R), rancher.
Hayden Lee R, tchr.
Hayes John (Blanche).
Hedge S T, rancher.
Hoagland Harriet R.
Hoagland Henry M, rancher.
Hollister Martha N Mrs.
Holt Robt H (Mary C).
Howard Theo F (Caroline A).
Huppert Fred J (M).
Iguchi I, rancher.
Iguchi K, rancher.
Jensen L D (Laura), rancher.
Johnson Christena M Mrs.
Johnson Clarence R, rancher.
Johnson David A, rancher.
Johnson Kate S Mrs.
Johnson Lewis C jr (Jean), mgr Standard Oil Co.
Kerns Elizabeth (wid J A).
Killingsworth A E, prop Palm City Lumber Yard.
Killingsworth Alta E Mrs.
Killingsworth Benj F, mgr Palm City Lumber Yard.
Killingsworth Earl L, clk Pal City Lumber Yard.
Kimball Geo M, rancher.
Kuree Miranda.
Landis Helen H, rancher.
Lane Marie, music tchr.
Larson Mary Mrs, rancher.
Layman D E Mrs.
Lewis Mathas, farmer RD 1.
Lindemood Regina.
Looney A L Mrs.
Lopez Benj, lab.
Love Hays L (Cassie L).
McBurney Edwd.
McCan Edgar (Neva), rancher.
McCan John A, fire warden.
McCan Mattie H Mrs.
McCan Robt.
McCarthy Jos M (Alice L), rancher.
McElhinney Jos H, phys.
McMechan F L (C B), rancher.
McPherson Sarah Mrs.
Mansey Chas W (Eula).
Magruder Ray W, photo.
Marks Wilson E (Mary E), rancher.
Matchin M E, rtrd RD 1.
Miller Wm S (Susie A), rancher.
Montgomery Jos H, lab.
Moore Ada Mrs.
Moore Alice C Mrs.
Moore Lincoln, real est.
Moore Mildred.
Moore Wm L.
More Richd C (Amelia C), rancher.
Nakagawa T, rancher.
Naruks S.
Norton John D (Katherine), RD 1.
Nunes Jos E (Edna), lab.
Ober Clyde RD 1.
Ober Gladys, RD 1.
Ober Glen, rancher.
Ober Guy A, carp.
Ober Lida RD 1.
Ober Margaret E Mrs.
Ober Wm (Cora) RD 1.
Oberholtzer David H Rev, pastor Seventh Day Adventist Church.
Oberholtzer Elbert, farmer.

B. L. DEVINE
MANAGER
and
ADJUSTER

Massachusetts
Bonding
and
Insurance
Co.

Accident, Health
Liability, Casualty
Fidelity Bonds
Automobile
Burglary
Plate Glass

GRANGER BLDG.

PHONE
MAIN 1560

Office Buildings
With their tenants see Pages 16-18

PROCESS PATENTED
BY THE
SAVAGE TIRE COMPANY
SAN DIEGO, CALIF.

GRAFINITE TUBES

THE ONLY INNER TUBE
GUARANTEED
NOT TO STICK
TO THE CASING

CONNER ADJUSTMENT BUREAU
G. E. CONNER
MANAGER
PHONE MAIN 2683
"WE GET THE MONEY"
23 SEFTON BLDG.

Oberholtzer Esther C Mrs.
Palm City Commercial and Social Club.
Palm City Hardware Co, J C Killingsworth mgr.
Palm City Lumber Yard, A E Killingsworth prop, B F Killingsworth mgr.
Pease W C (Della L), rancher.
Peavey Hollis M (Opal W).
Phillips James G (May).
Pittman Chas B (Debbie), tchr Monument School, RD 1.
Poland Saml H, carp.
Ray John (Mary Ida), rancher.
Rice Eva Mrs.
Rincon Felipe, lab.
Rincon Guilemo, lab.
Rincon Jos (Theresa), tmstr.
Roots A G, rancher.
Ross F J, customs insp.
Russell Denis D, auto stage.
Russell Frances Mrs.
Russell Mary L Mrs.
Samanza John.
San Diego Free County Library, Geo M Tracy, librarian.
Shepherd J L, rancher.
Shreve J E, customs insp.
Shultz Florence J.
Shulz C A (Anna), rancher.
Shulz Hans, rancher.
Simons John.
Smalcomb David, rancher.
Sniff F J (Minnie B), rancher.
Southworth A B, rancher.
Steele Harvey E.
Steele Robt M, rancher.
Sternenberg Rudolf (Alma), rancher
Steel R M, rancher.
Stevenson L G.
Stewart W E, rancher.
Stuckenholz Leon (Bessie F), U S customs insp.
Supke Fred T O (Emilia), rest.
Swisher Effie.
Tarimura S.
Taylor Geo A (Annie), rancher.
Templeton Walter J (Mary M), lab.
Thomas Bird Mrs.
Thomas Frank A.
Thomas Francis E, farmer.
Tilton Robt C, farmer.
TIP-TOP AND KLEEN MAID BREAD, manufactured by Snowflake Baking Co, 701, 16th, San Diego (See right bottom lines and page 8.)
Tomlinson John, rancher.
Totten Thos, RD1.
Tracy Geo M (Elizabeth), rancher and librarian S D County Free Library
Turner Ernest, RD 1.
Turner J C Mrs, photographer RD 1.
Van Orshoven Frances, tchr Highland sch.
Van Dahlen Bessie Mrs.
Varner Franklin C (L Anna), rancher.
Ware Malvina Mrs.
Watson John E (Tina B), lemon grower.
Western Salt Co, Chula Vista, RD 1.
White L H, rancher.
Wills Dorothy.
Wilms Herman (H).
Wolfe Wm (Caroline), RD 1.
Worthington G E (Standard Oil Co)
Yonekura Y, rancher.
Yoshikawa S, rancher.

PINE HILLS

Elevation 4200 feet.

Burton John H, rancher.
HAWLEY KATHERINE MRS, postmistress.
Hawley, Savillian B (Katherine), rancher.
Martinez Florence.
Martinez Frank.
Martinez S (Laura), rancher.
Lachappe Jack, (rancher.
Lachappe Mary.
Pine Hills Lodge, Lila M. Woodward, mgr.
Woodward Lila M, mgr Pine Hills Lodge.

POTRERO

43.5 miles SE of San Diego. Elevation 2323 feet.

Clapp Elmer (Florence), lunch room
Clements Abner B (Esther), rancher.
Dalton Isaac N (Maud), rancher.
Drown Wm E (Dorcas B), rancher.
Duboi John.
Duncan Thos C (Minna), rancher.
Gaskill Walter (Christina), rancher.
Graves David W (Minnie), rancher.
Harris Jas W (Minnie), rancher.
Hartley Wilmer, rancher.
Jennings Thos A, rancher.
Johnson J R Mrs, lunch room.
Lillie C S (Mary), rancher.
McAlmond Alice T, rancher.
McAlmond Donald G (Ada), stockman.
McAlmond Harry E (Beatrice), farmer.
McAlmond Henry.

The Davis UNDERTAKING CO.
1752 4th
MAIN 2376
HOME 1913

J. A. Henry Company
410-411
OWL BUILDING
We handle stocks of all kinds. We make a specialty of organizing new companies and raising capital for new industries
Let Us Incorporate Your Company

George F. Otto & Son
Florists and Nurserymen
NURSERY, 35TH AND NATIONAL AVE.
PHONE. MAIN 7086
FLORAL DEPOT
Cor. SIXTH and B
PHONES
MAIN 759 HOME 1207

V. WANKOWSKI & CO., INC.

V. WANKOWSKI, PRESIDENT W. McCLELLAND, VICE PRES. & SECY

Loans, Real Estate, Insurance, Surety Bonds. PHONES: Main 2029 Home 1316 341-342-343 Spreckels Theatre Bldg.

McCain Henry J (Ella).
Meyer Geo C, rancher.
Meyer Milton N.
Michaelwaite Geo, lab.
Michaelwaite Jos (Eva).
NELSON HELEN L, gen mdse and postmistress.
Nelson Christian (Laura F), rancher and school trustee.
Nelson Georgia M.
Nelson Thos C, rancher.
Noe Guy M, rancher.
Orcutt Mary, teacher.
Pearson John A, teamster.
Peterman Ferdinand, apiarist.
Robinson Chas F, rancher.
Rogers Ethel.
Rogers Harry S, garage.
Rowan Bertram A.
Rowan Geo, farmer.
Salazar Cecil, rancher.
Salazar Christian, rancher.
Salazar Clem.
Salazar Martias B, rancher.
Salazar Rose.
Salazar Secelio, rancher.
Sherman Frank E, rancher.
Thing Chas E, gen mdse.
Thing Jos L, gen mdse.
Watson Mattie E Mrs.
Watson Oliver, rancher.
Watson Wm H, rancher.

POWAY

22.4 miles NE of San Diego. Elevation 525 ft.

Bradley Lillian M, cattle buyer.
Brewer Ranslawer E (Minnie A), rancher.
Buehler Julius J, rancher.
Burroughs Frank, rancher.
Burroughs Henry F (Sarah E), rancher.
Christenson Andy (Katie), lab.
Clark Chas, rancher.
Colahan Francis J (Bertha E), apiarist.
Cravath E F, rancher.
Danielson Abraham A, rancher.
Delfino John, rancher.
Dragaman John, rancher.
Ebert Ferdinand F (Hannah M C), rancher.
Ebert Hannah M C Mrs, tchr Poway sch.
Ellis Chas J, rancher.
Flint Archibald A, rancher.
Flint Dolores E Mrs.
Flint Edwin G, rancher.
Foster Edwd H, rancher.
Fredericks Frank, rancher.
Fredericks Jos, rancher.
French Wm D (S Anne), rancher.
Frey Geo L (Laura A), rancher.
Globe Chas A, rancher.
Kear Cylina L, rancher.
Kear Crawford, rancher.
Kear Mark.
Kent Effie E Mrs, school trustee and pres Poway Woman's Club.
Kent Lewis E, notary public, real est and insurance.
Kent Perley E, nursery and bldg contr.
Kirkham Andw S, rancher.
Kuhn Elmer E, rancher.
Kuhn Elsie F Mrs.
Kuhn Wm, rancher.
Lawson John H, rancher.
Lawson John H jr, rancher.
McFeron Gus (Nancy A), rancher.
McFeron Robt D.
Moyle Kensett J (Jessie V), gen mdse.
Myers Anna M Mrs.
Nelson Albt I, rancher.
Nelson Edwd I, rancher.
Nelson Jane M Mrs.
Nelson Niles, rancher.
Nelson Oscar H, rancher.
Poway Woman's Club, Mrs. E E Kent pres.
Powers Geo A, rancher.
Powers Norman F, rancher.
Soltau Herman, rancher.
Stevens Carrie D Mrs.
Stevens Chas M, rancher.
Stevens Marjorie L Mrs.
Stevens Mark J, rancher.
Stevens Roy L, rancher.
Stevens Vera Mrs.
Sylvester Jos D (Matilda H), rancher
Volk Geo W, rancher.
Volk Laura T Mrs.
Volk Leonard D, carp.
Volk Raymond G.
Wilcox Flora J Mrs.
Wilcox Jas A, rancher.
Wilcox Thos E, rancher.

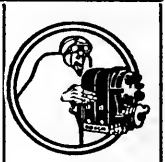

YOUNG AND CHAMBERLAIN

Magneto Battery AND Tire Experts

VULCANIZING

1310 Fifth St.
426 A St.
PHONE—MAIN 2264

THE HENRY CO.

SPECIALTY MANUFACTURERS and PATENT BROKERS

We will exploit your patent if it has commercial value also obtain patents on your invention

Fred E. Mefford
Reg. Patent Attorney
732 E
PHONE MAIN 1649

The Directory Creates Business

EASY PAYMENTS

Eight Floors of Quality and Beauty in Furniture, Carpets, Rugs, Draperies, Office Equipment, Phonographs.

THE BLEDSOE COMPANY FURNITURE

SIXTH AND C STREETS

Economy Waste Paper Co.
E. W. ANDERSON, Proprietor
Main 1473 — 10th Street. S. W. Corner I
¶ Buys Waste Paper, Old Newspapers and Magazines at Highest Market Price

Ramona Directory

1919

Located in the Santa Maria Valley, 37 miles northeast of San Diego, on the road to Julian and Warner Springs. From El Cajon to Ramona this road is one of the best and most scenic in Southern California. Ramona has a population of about 600, no saloons, two churches, fine school and is the commercial center of the Valley.

Abbott Geo, phys.
Abbott Mary E.
Anderson Alice J Mrs.
Anderson A W.
Anderson Nicholas.
Armstrong Maud.
Armstrong Winta, agt Pac T & T Co.
Ashley Edwd H, rancher.
Ashley Rose Mrs.
Baldwin Etta Mrs S.
Baldwin Henry, rancher.
Bargar Ida M Mrs.
Bargar John C, prop Romona Lmbr Co.
Barger Florence E Mrs.
Barnett M, rancher.
Bearden Gail.
Beckwith Ada M Mrs.
Beckwith Kimball C.
Billingsley Martha E Mrs.
Bisher Albt C (Pearl), confy.
Blanchard Natrine, maid Kenilworth Inn.
Booth Jas E (Birdie), rancher.
Booth J W, meats.
Bowen Jennie L Mrs.
Bradley Geo K.
Brannerman L A.
Brehm Bernard, pharmacist.
Brown Chas W, rancher.
Brown Danl W, attorney-at-law.
Brown Harriet F Mrs.
Brown Mary R Mre.
Cantarini John.
Cantelo Fred G, rancher.
Casner Martin V.
Casner Mary J Mrs.
Castanian Chas E, prop Ramona Garage.
Castanian Ernest O, mech Ramona Garage.
Castianian Musie E Mrs.
Castro Miguel.
Christian Mabel .
Clevenger Jas K P, rancher.
Collins John.
Comings Geo R, poultry.
Confar L B.
Congregational Church, George M Morrison pastor.
Corrales T, rancher.
Cozad Joseph M, express.
Creelman Fred.
Cunningham Harrison B, driver.
Curo Ted.
Cushing E A, rancher.
Cushing Marie.
Daggett Nettie E Mrs.
Danser Peter.
Darrough Rufus C.
Darrough T J.
Davidson G Aubrey, pres The State Bank of Ramona, r San Diego.
De Venelle C M.
Donnelly Chas.
Doig J Mrs.
Dukes Celestine.
Dukes Jas, rancher.
Dukes Wm D, rancher.
Dunham Bernice B Mrs.
Durfur Alice O Mrs, tchr.
Dwyer Edwd, rancher.
Dye Bruce W S.
Dye Lucy F Mrs.
Ellithrop P W, rancher.
Emory P H.
Etcheverry Fred (Jessie E), rancher.
Etcheverry Michel H.
Evans Chas L (Susan E).
Fanger Mary Mrs.
Fankhanel Henry O, farmer.
Farley John D, farmer.
Feldman Elibert, lab.
Ferguson John C (Addie), fuel and feed (Ford agency).
Fisher R L, rancher.
Forester Jerome C (Emily J), tchr.
Friends Church, Rev Wm Perry pastor.
Gaddis C D ,lab.
Gavin Ray, rancher.
Gibbs Floyd.

Ford THE UNIVERSAL CAR
AGENCY AND SERVICE STATION
POST OFFICE GARAGE
W. R. Middleworth
GIRARD and SILVERADO
LA JOLLA
SEE PAGE 5

SUNSET ENGRAVING COMPANY
Commercial Artists and Engravers
9th Floor Timken Bldg.
MAIN 1517

Hillcrest 144 — H. W. MERKLEY — Home 1107
UNDERTAKER
EARTH BURIAL — CREMATION — SHIPMENT

AT YOUR SERVICE
The Name — The Place — The Trade-Mark
MAIN 4730 —PHONES— HOME 1277
SOUTHERN ELECTRICAL CO.
SERVICE QUALITY VALUES
SAN DIEGO'S LARGEST ELECTRICAL STORE

Gibbs W Theron, yardmn Ramona Lmbr Yard.
Gliebe Mathias (Maretha), farmer.
Graham T W, farmer.
Grammar School Trustees, Rollin Pierce, Jason Hanson, A C Whiteing.
Graham Clara K, tchr.
Green Francis M, rancher.
Greenwood Ralph.

Hamaker J D.
Hanigan Lucile Mrs.
Hanson Jason (Laura), farm hand.
Harper Chas F, rancher.
Hatfield Abraham.
Hatfield Chas M, rancher.
Hauch Ferdinand.
Haugard T.
Haworth Della Mrs.
Haworth J W.
Haworth Ralph.
Henton E.
High School Trustees, Mrs. Kate Creelman pres, Thos Reynolds Bruce Dye, Jas Dukes sec, J F Kelly.
Hinshaw Arwilda J Mrs.
Hinshaw John A, rancher.
Hodgson Alonzo C, lab.
Holland John E (Mabel D).
Holland Lee.
Hubbard H S.
Hunting Olie R (Nellie).

Jacobs Albert R, v-pres Ramona Coml Co, r Marshfield, Ore.
Jacobs Edmund, pres-mgr Ramona Coml Co (inc).
Jacobs Delia L Mrs.
Jacobs Mabel.
Jacobs Violet.
Janeway Danl O (Valley Hdw & Furn Co).
Janeway Lois.
Janeway Mary K.
Janeway Robt K.
Janeway Seth, rancher.
Jenkins D O, rancher.
Jerman R Lem, pharmacist.
Jerman Thomas, drugs.
Jones John D, tmstr Ramona Lumber Co.
Jones Merritt W, rancher.
Julian Stage Line, office at Kenilworth Inn.

Kearney Ida M Mrs, prop Kenilworth Inn.
Kearney Jessie C.
Kearney Mark C, rancher.
Keith Alex P, rancher.
Kelly Jas F, rancher, justice of the peace.
Kelly Pearl Mrs.
Kelly Sarah A Mrs.
Kenilworth Inn, Mrs Ida M Kearney prop, George E Roques mgr.
Kerr Carrie L Mrs.
Kerr Jas, apiarist.
Kerr Jas F.
Kerr J Russell, farmer.
Keyes Lucinda C.
King Eliza J Mrs.
King Jas, rancher.
King Josephine.
King Mahlon A, rancher.
King Minnie.
Kunkler Archie, farm hand.
Kunkler Lewis.
Kunkler Mary A.
Kunkler Wm.
Kuntz Edith S Mrs, tchr.
Kuntz Wm F, barber, cigars, billiards.

Liberty John.
Littlepage Chas P.
Littlepage Ethel B.
Littlepage Mary B Mrs.
Lord T L, lab.

McClean E.
McCullough Geo.
McElroy Belle (wid S R).
McHenry Lillian B, tchr.
McIntosh Danl, jr, rancher.
McIntosh Myrtle B Mrs.
Magnenat Louis F, lab.
Mahoney B, rancher.
Maxwell F.
Mechling Harry.
Miles Elena, clk.
Miles Hattie I Mrs, librarian Ramona Public Library.
Miles Henry A, gen mdse.
Miles Inez,clk.
Miller Wm K (Clara).
Minor Mitchell A, rancher.
Mitchell Winfield S, real est.
Moore E W.
Morales Jos.
Moretti Philip L (Ermelinda), farmer.
Morrison Geo R.
Morrison Sarah, clk State Bank.
National Farm Loan Assn of San Diego County, W A Van Loon, sec-treas.
NEAL & WOLF Supts Accident and Heath Dept of The Pacific Mutual Life Insurance Co 625 E, San Diego (See left bottom lines).
Osborne Wm T, rancher.

AETNA
Life, Accident, Etc.
G.et
A.etna-ized
BY
GIST
INSURANCE
SERVICE
GILMAN A. GIST
202 Owl Bldg.
MAIN 188

PRINTING
THE BEST OF PRINTING IS PRODUCED AT 850 THIRD ST. BY
FRYE & SMITH

WURSTER CONSTRUCTION COMPANY 655-6 SPRECKELS BLDG.
CONTRACTORS AND ENGINEERS
Los Angeles Office, Rooms 247-259 Wholesale Terminal Office Bldg.
PHONES, MAIN 450 F 2401
PHONE MAIN 2304
F. H. WURSTER, MGR.

CALIFORNIA IRON WORKS
PHONES, HOME 1336; SUNSET 1336 (INCORPORATED)
FOOT OF SEVENTH STREET SAN DIEGO, CALIFORNIA
Engineers Founders
Machinists
Structural Iron and Steel Contractors
Freight and Passenger Elevators

Osuna Julia J, farmer.
Osuna Peter C, farmer.
Pacific Telephone & Telegraph Co, Winta Armstrong agt.
Pamo Stock Co (A B Foster).
Pankey A D.
Peirce Rollin W (Olive E).
Pepper Elizabeth A Mrs.
Pepper Jacob, rancher.
Perry Wm, rancher.
Pile Herbert.
Pogue Patterson, rancher.
POST OFFICE, H J Woodward postmaster.
Ramona Commercial Co (Inc), Edmund Jacobs pres-mgr, gen mdse.
Ramona Creamery, W E Woodward prop.
Ramona District Grammar School.
Ramona Garage, Chas E Castanien prop.
Ramona High School.
Ramona Lumber Co, J C Bargar prop.
Ramona Meat Market, J C Ferguson prop.
Ramona Poultry Assn.
Ramona Public Library, Mrs Harriet Miles librarian.
Ramona Sentinel (weekly) Clarence A Seay editor and pub.
Ramona Town Hall, H A Miles sec.
Ramona Woman's Club, Mrs W E Woodward pres.
Rassmusson Robt.
Reynolds Jas M, farmer.
Reynolds Thomas M, farmer.
Robinson Cecilia Mrs.
Robinson E Mrs.
Robinson Geo W, rancher.
Robinson Jas A, farmer.
Robinson Will, rancher.
Roques Geo E, mgr Kenilworth Inn.
Roques Hannah R, asst mgr Kenilworth Inn.
Rose Glenn Ranch (S Rotanzi).
Ross Elviza A.
Ross Jas B, carp.
Ross Lillian R.
Ross Winifred M.
Rotanzi Saml, v-pres The State Bank of Ramona, r Santa Ysabel.
Sachett Emma.
Sam Kee, laundry.
Sanford Wm (Charlotta).
SAVAGE TIRES AND GRAFINITE TUBES, Manufactured by The Savage Tire Co, San Diego. (See bottom lines and page 6.)
Schlink Chas, rancher.
Schlink Ervin, rancher.
Seay Clarence A, prop and editor Ramona Sentinel.
Shamrock Wm.
Shearer Frank D, farmer.
Sisson Harvey G, lab.
Skelley F F.
Smith Anna Mrs.
STATE BANK OF RAMONA THE, G A Davidson Pres, S Rotanzi v-pres, O B Wetzell cashier.
Stewart John L, rancher.
Stockton Alma B.
Stockton Jas S, farmer.
Stockton Louis E, rancher.
Stockton Lydia J.
Stokes Aristidese E.
Stone Chas H, tchr Union High Sch.
Stone Gertrude W.
Stone H C.
Stone Susan E Mrs.
Sutherland John P, real est.
Swycaffer Jeff R, rancher.
Swycaffer Mamie L.
Telford Eva J.
Telford Geo A, carp.
Thilo C G.
Thomas J C.
Thorne J C.
Throckmorton Oliver E.
Throckmorton Rose M Mrs.
TIP-TOP AND KLEEN MAID BREAD, manufactured by Snowflake Baking Co, 701, 16th, San Diego (See right bottom lines and page 8.)
Torio J.
Town Trustees, W E Woodward pres, F A Creelman v-pres, Thomas Jerman treas, H A Miles sec.
Trask Della.
Underwood Levi,rancher.
Underwood Sarah A.
Valley Hardware & Furniture Co (D O Janeway).
Van Antwerp Geo L, lab.
Van Casner M.
Van Loon Alice Mrs.
Van Loon Wm A, sec-treas Natl Farm Loan Assn of S D Co and rancher.
Verlaque Elizabeth Mrs.
Verlaque Robt L, gen mdse.
Volcan Land & Water Co.
Walker Anne M, dressmkr.
Waller Robt H.
Walwick A.
Warnock Bros.
Warnock Henry A, farmer.
Warnock Jas B, rancher.



POST WAR AD

J. L. STURZ

LADIES' and MEN'S TAILOR and DESIGNER

The services of our Alteration Shop may save buying an expensive suit

510 B St.
Near Strand Theatre



LIGHTING, STARTING, IGNITION AND BATTERY SERVICE
ALWAYS OPEN
AUTO ELECTRICAL EQUIPMENT CO.
839-859 EIGHTH ST. AUTOMOBILE ELECTRICIANS PHONE, MAIN 900

A. V. JEDLICK LADIES' TAILORS
"The House of Individuality" 1131 SIXTH ST.

Warnock Robt G, rancher.
Warnock Saml H, rancher.
Warnock W J, farmer.
Watkins Stephen I, tchr.
Watson Elmer.
Watson Eveline, opr Pac T & T Co.
Watson Wm, pantryman Ramona Hotel.
Weiss Francis, rancher.
Weiss Harvey, rancher.
Weiss Reginald, rancher.
Western Union Tel Co.
Wetzell Harold L.
WETZELL OTHO B, cashr The State Bank of Ramona.
Wheatley Geo.
White Wm D (Mary C), rancher.
Whiting Arthur C (Ethel).
Wiggins Edwd B.
Wilson Edwd T.
Wilson Ella Mrs.
Wilson John H, tchr.
Wilson Martin.
Winneck Irving F.
Women's Christian Temperance Union meets the first Tuesday in the month.
Woods Geo.
Woodward Adelaide E Mrs.
Woodward Adelphi U.
Woodward Clara M Mrs.
WOODWARD HARLIN J, Postmaster
Woodward Simon B.
Woodward Wilfred E (Ramona Creamery).
Woody Jacob, farmer.
Yearagin R W.
Zimmers Albt C.
Zimmers Elizabeth.
Zimmers Levi, farmer.

SAN LUIS REY

47.1 miles N of San Diego. Elevation 76 feet.

Abilez Jose.
Abilez Simon.
Belty Geo D (Helen S), rancher.
Brady Grace W, tchr San Luis Rey sch.
Bucher Andw Rev.
Cook Annie.
Cook Geo W.
Cook Hannah E.
Cook Lida.
Cook Merton F, farmer.
Cook Ulric T, farmer.
Davison W J (Pearl).
Dunn S R, rancher.
Duro Chas A, lab.
Duro Juan, lab.
Fitzpatrick J A (Cecelia).
Foussat Faustino.
Freeman Alex, farmer.
Freeman Archibald J, musician.
Freeman Benj.
Freeman Race.
Freeman Wesley.
French Ephriam, school trustee.
French Wm E (Sarah E).
Garcia Nicholas, farmer.
Garcia Thos W.
Gomez Nacho.
Gomez Ramon, lab.
Gomez Simon, lab.
Gomez Sylvester, tmstr.
Grau Eugene, rancher.
Grau Sallie, farmer.
Hermens Cornelius M.
Holston A E (Julia), gen mdse.
Hubbert Ben F (Helen M), rancher.
Hunting John S, lab.
Johnson Katherine.
Johnson R L, rancher.
Kitching Jomina E, apiarist.
Kolb Orville J.
Libby Benj M, dairymn.
Libby Chas S, rancher.
Libby Flora M Mrs.
McClung Frank E (Littie), rancher.
McDonald Geo, rancher.
Mayhew Ernest, farmer.
Mayhew Hezekiah C, foremn.
Mayhew Rachel A.
Meza Angel, rancher.
Palacios Carlos.
Peters Edwd (Margaret S), rancher.
Peters Stephen, foremn.
Pico Prax, lab.
Preciado Feliciano, rancher.
Romo Evaristo (Juanita), rancher.
Rousse Julius J, auto opr.
Silvett Marceline, lab.
Smith Leonard C, merchant.
Smith Lyle.
Wackerman Theodore (Mary), ranch
Watson Henry P, rancher.
Watson Jacob (Susie B), rancher.
Whalen Douglas F, rancher.
Whalen John, rancher.
Whelan Helene.
Whelan Lillian.
White Fred C, merchant
White John M, rancher.
Wilson Chas R.
Wilson Chester E, farmer.
Wilson Roskell H, nurserymn.
Winn Othe S.
Woodruff Wm (Clara L), rancher.
Yanes Lewis.

Barney & Barney
Insurance Bonds, Loans Liability Compensation
PACIFIC MUTUAL LIFE INS. CO.
Scripps Bldg. Rooms 207-209

ALLEN'S MILK
Producers and Distributors of
PURE MILK
FAMILY TRADE OUR SPECIALTY.
ALLEN'S DAIRY
RURAL No. 2
ALLEN'S CREAM

HOTEL CHURCHILL
AMERICAN AND EUROPEAN
NINTH AND C STREETS
ABSOLUTELY FIREPROOF
Breakfast, 50c and $1.00
Luncheon, 50c and $1.00 Dinner, $1.00
GEORGE L. MAYNE, MANAGER

John Burnham & Company
212-214 TIMKEN BUILDING
REAL ESTATE
LOANS
AND INSURANCE

Johnson-Saum Company
FUNERAL DIRECTORS
✣
LADY ASSISTANT
✣
N. W. Cor. Fourth & Ash
✣
TELEPHONES
SUNSET, MAIN 158
HOME 1158

A COMPLETE LIBRARY
of the latest City and State Directories of the United States and Canada, on file at office of
Merchants Association
608 Timken Building
861 6th St.
No Charge for Single Reference
SAN DIEGO DIRECTORY COMPANY

SAN MARCOS

41 miles N of San Diego. Elevation 570 feet.

Aguire Jose (Patria), rancher.
Albarado Emigidio.
Astleford Jas F (Emily J), road supt
Astleford Josephine Mrs.
Astleford Leland A, rancher.
A T & S F Ry Co, Frank H Donald sta agt.
Aumann Rudolph (Anna), rancher.
Bidwell John (America), rancher.
Borchers Anna, real est.
Borden John A (Grace), rancher.
Bougher W E, rancher.
Bozarth Harold, rancher.
Breedlove W E (Beatrice), rancher.
Brockway O S (Mildred), rancher.
Brown F E (Mamie) rancher.
Brown W V, rancher.
Burch J Ellis (Mabel), rancher.
Burcher J Edmond (Gertrude), rancher.
Cargill David E (Eva E), rancher.
Conover O D, rancher.
Cook Adelaide, cook.
Cook Geo (Ida).
Cox Russell S (Ethel T), rancher.
Cush Jos, carp.
Denney Milo (Alpha M), sec foremn
Donald Frank M (Angie), agt A T & S F Ry.
Doran Wm A (Emma S), rancher.
Douglass Chas E (Etlin E), rancher.
Eggleton Everett C (Camille), rancher.
Eliason Anna, rancher.
Enriquez E (Paula), lab.
Farnsworth Prudence, rancher.
Farnsworth Ruth, rancher.
Fay Carl (Minnie).
Flower J A, rancher.
Fulton Bluebell, tchr.
Fulton Chas W (Helen B), rancher.
Fulton J W (Ida), rancher.
Gailey J Arthur (Ruth), prop San Marcos Garage and rural mail carrier.
Gailey Thos (Mary), rancher.
Gailey Wm (Kate), rancher.
Gonzales Joaquina Mrs.
Grasshoppe Otto, rancher.
Green Lester (Anna), rancher.
Greene Helen M Mrs.
Hall C V, rancher.
Hall John D, blkcmth.
Hallbrook E A (Eva), rancher.
Hanna Harry R, farmer.
Hanson Andw M, rancher.
Hanson Erik A, rancher.
Hanson Helmer A, rancher.
Hanson John (Ida), rancher.
Hanson John S, rancher.
Harris Oliver (Vivian), rancher.
Harris S W, rancher.
Harrison John V (Mary), rancher.
Hill Chas H, rancher.
Hutching Henry V (Elizabeth), rancher.
Jacobs H W, rancher.
James Wm F (Alice), butcher.
Jensen Alex W, rancher.
Johnson Maud, rancher.
Johnson Swain W, rancher.
Jordan Leonard A Mrs.
Kolb J Merrill (Jane), rancher.
La Caze Baptista, rancher.
Lewis John S (Margaret T), rancher.
Lopez Jesus, rancher.
Mahr Louis L (Helma), rancher.
Mahr Wm M (Eva), rancher.
Martin Alex, rancher.
Methodist Episcopal Church, Rev Geo S Kafte pastor.
Mills Arthur D (Hattie), rancher.
Moore Frank, rancher.
Morris H T, rancher.
Morris J E, rancher.
Morton W G, rancher.
Nunez Jose (Sophia), rancher.
Packer J H (Kate), rancher.
Parks Ray, rancher.
Payne Clyde A (Judith I), rancher.
Pechstein Wm B (Annie), rancher.
Perkins C J (Margaret), rancher.
Peterson Margerite, apiarist.
Pierce Geo M, rancher.
Putnam John E (Myrtle), rancher.
Rafure Stanley, rancher.
Richey R Chauncey (Bertha W), rancher
Risdon Geo W (Stella), rancher.
Romo J O, rancher.
Romo Ramon, rancher.
Ross Clarence A, rancher.
Ross Linden, rancher.
San Marcos Garage, J A Gailey prop.
Schneider Otto, rancher.
Schubert Otto (Bertha).
Shafte Geo Rev, pastor M E church.
Sherwood Jos W (Addie), real est.
Smith Robt A (Nellie), rancher.
Smith Roland B, rancher.
Stoner W O.
Taitt Francis A, farmer.
Taitt Jas S, rancher.
Taitt May.
Thompson Ivan S, rancher.
Thompson Wm, rancher.

PARADISE VALLEY SANITARIUM
NATIONAL CITY, CAL.

CHAS. R. McCORMICK LUMBER CO.
Wholesale and Retail Dealers
BOTH PHONES
OFFICE, YARDS, PLANING MILL AND WHARVES
FOOT OF 24TH, ON BAY

Tracy Frank M (Kittie M), phys.
Uhland Harry, rancher.
Uhland Jacob, carp.
Uhland Wm, rancher.
Voigts John E, rancher.
Wagy Mary Mrs, rancher.
Wehrman Ferdinand (Luella), rancher.
Wehrman J F, rancher.
Wessel Reuben (Paulena), rancher.
WHITEHEAD NELLIE J, Postmaster
Whitehead J J (Nellie), rancher.

SAN ONOFRE

A T & S F Ry, C C Evans agt.
Carter Wm (Marjory L), eng.
Confas J, lab.
Diegas T, lab.
Dodge L G, farmer.
Elliott M A Mrs.
Evans Chas C (Ella M), agt.
Fuentez Manuel L (Mary J), foremn.
Gonzales Florentino, lab.
Knight John K (Margaret A).
KNIGHT MARGARET A, Postmaster
Laragoza M, lab A T & S F Ry.
Lopez Francisco, lab.
Loranzana Silverio, tmstr.
Medina Alberta, lab.
Newman Geo F, eng.
Olivares Jos, cowboy.
Pilgrim Chas M, rancher.
Pinion Estebin, lab.
Reynolds Jas, cowboy.
Rich Fred L, foremn B Bros ranch.
Rider Jas W, foremn.
Rorrez Rasillo, lab.
Sanches Fidancio, lab.
Silva Frank (Rose), eng.
Taylor Wm M, eng.
Thomas I M Mrs, cook for Bernard Bros.
Wells Fargo & Co Express, C C Evans agt.
Western Union Tel Co, C C Evans agt
Williamson Jas, tmstr.
Wilson S I (May), farmer.
Yoho Frank, mech.

SANTA YSABEL

52 6-10 miles n e of San Diego. Elevation 2983 feet.
Ambler Cleason (Schrock & Ambler), r Mesa Grande.
Arvil Bainbridge, rancher.
Bailey Rachel J Mrs.
Beresford John.
Bolla Frederico, dairymn.
Capurro John, dairymn.
Collar Ward, rancher.
Craig J M, blksmith.
Davis Seth A.
Davis Wm W (Lillie), rancher.
Duro Felipe, rancher.
Dwight Louis D (Carrie A), tchr.
Ferrarra Anton, rancher.
Field Al, road foremn.
Field Alice.
Fontana Jos, cheese mkr.
Frazier Ray.
Frazier Ruth.
Frazier W H (Ida B), rancher.
Giolzetti E, lab.
Grand Agnes.
Grand G, lab.
Guachino Pablo J, rancher.
Hallam J F (Emma), rancher.
Hildreth Ada M.
Hildreth H L, U S Govt phys.
Hotel Santa Ysabel, Mrs. A H Schrock prop.
Juch Anita H.
Juch Arthur E, rancher and horticultural insp.
Juch Chester A, rancher.
Juch Lulu.
Leo Juan, lab.
Linton John B, rancher.
Magini Bartholomew, lab.
Marcy Alvin, mech.
Mattei Enrique.
Osuna J M, rancher.
Poncetta Jas, lab.
Poncetta Peter, rancher.
Quevas Antonio C, rancher.
Ritchie Geo R (Mabel M), rancher.
Rotanzi Saml, mgr Santa Ysabel Ranch & Dairy Co.
Santa Ysabel Cheese Factory.
Santa Ysabel Ranch & Dairy Co.
Santa Ysabel Store, Schrock & Ambler props, gen mdse.
SCHROCK A H, gen mdse and postmaster.
Schrock A H Mrs, prop Hotel Santa Ysabel.
Schrock & Ambler (A H Schrock, Cleason Ambler), props Santa Ysabel Store.
Shrum Martha J Mrs.
Stafford Walter S.
Stanford Oscar, rancher.
Tonini Silvio, dairymn.
Volcan Indian School, L D Dwight tchr.
Williams Barbara A, apiarist.
Williams Isaac B (Kate S), rancher.
Woods Antonio, lab.

SANTEE

13 7-10 miles E of San Diego. Elevation 370 feet.
Adams Jas, quarryman.


FRANK
FEGER
SAN DIEGO'S LEADING MERCHANT TAILORS
243 WEST F
PHONE MAIN 1287
BROS
JOHN


Catering Our Specialty
CALIFORNIA DAIRY KITCHEN
STEAKS, CHOPS, FISH AND GAME IN SEASON
OUR DINNERS WILL PLEASE OPEN ALL NIGHT
Lunches for Auto Parties
1149 FOURTH STREET PHONE, MAIN 944

Electric Fixtures and Supplies
HARTWELL ELECTRIC CO. DESIGNERS AND MANUFACTURERS 955 SIXTH ST.

Allen Frank D, rancher.
Arizpe Arthur P.
Armstrong Dan, condr.
Bacon Harold, prop Santee Supply Co.
Ball Wm A., lab.
Baily L N, rancher.
Ballantyne Jas (Nellie E), farmer.
Baughman R, watchmn.
Becker Raymond B.
Bishop Judson O, milk tester.
Bishop Walter.
Boepple John, rancher.
Bookprinter Charles, rancher.
Bottroff Chas H, blksmth.
Bottroff Margaret E Mrs.
Bottroff Martin V, apiarist.
Bottroff S Ada Miss.
Broecker Danl, rancher.
BRUNSON LYNDA N, Postmaster.
Bush Clement W.
Cameron Wm, quarrymn.
Campbell Edgar E.
Campbell Frank E.
Cantrell Mark G.
Casa de Santee Hotel.
Christler J E, rancher.
Cobb Merritt S, rancher.
Conant Stanley F, (Maude E), rancher.
Conrad Wm C (Nelia L), rancher.
Coutts Robt, quarrymn.
Cowles Fredk E (Emma M), rancher.
Cozzens Fred.
Cralle Wm K.
Crocker J E, rancher.
Culbertson Harvey, rancher.
Dowell Manley O, rancher.
Dowell Ruby R Mrs.
Dresake W A, rancher.
Dupee Walter T, prop Edgemoor Farm.
Durbin Mary E, tchr Santee sch.
Erdmann Julius, rancher.
Finwick Harvey, rancher.
Fischer Jos (Emma), rancher.
Fleischer Albt R, rancher.
Florer Edgar F.
Follett Floyd T (Rose G), bkpr.
Francis Chas, rancher.
Frazee C G, rancher.
French Amelia F Mrs.
French Clyde C, rancher.
French Geo H, rancher.
French Henry M, rancher.
French Nellie B Mrs.
Freymiller Fred, rancher.
Garland Gordon, lab.
Harney C E, agt S D & S E Ry.
Heming Geo, lab.
Higbee Frank G.
Holder Frank B, prop Holder's Cash Store.
Holder's Cash Store, F B Holder prop
Holland Elizabeth, tchr.
Hurley Elmer L (Ida C), rancher.
Hurley Otis D, rancher.
Hyatt Otis (Anna R), rancher.
Johnson E C, rancher.
Jones Rex, rancher.
Jones Geo W (Lyda M), carp.
Koller Henry, eng.
Kreamer Fred, rancher.
McCarty D John, rancher.
McClosky Burt, rancher.
McClure Virgil B (Annie E), rancher
McKillip John, lab.
Meanley Thos M, rancher.
Millen J D, foremn.
Miller A, ranche.r
Mote J, rancher.
Neivergelt U, rancher.
Nesbitt Nelson (Catherine), rancher.
Netting Thos, rancher.
Palm Ernest (Anna B), rancher.
Patterson Frank, rancher.
Patterson Fred, rancher.
Phillips Louis (Minnie), rancher.
Phillips Wesley L, shoemkr.
Phipps L E.
Pickleheimer Isabella, rancher.
Pittman Herbert C (Anna).
Platz Harry W, rancher.
Porter G D, lab.
Porter W Merrell, clk.
Pratt Eugene W (Martha A), minister.
Pray Roland B, rancher.
Roberson J H, rancher.
Roberts Guy T, eng.
Robbins H G.
Rogers Wm H, rancher.
San Diego & South Eastern Ry, C E Harney agt.
Santee Supply Co, Harold Bacon prop hardware and lumber.
Skelly W L, rancher.
Slaughter Danl (Nancy), rancher.
Standard Oil Co, Jack Tallon agt.
Stroup Jas L (Maude R), rancher.
Swanson Ernest, rancher.
Tallon Jack, agt Standard Oil Co.
Teubner Nellie O, rancher.
Thomas Henry C, stockmn.
Veblen Jas E, rancher.
Ward Edwd J.
Ward Edson H, milker.
Ward Eleanor J.
Ward H A, tmstr Standard Oil Co.
Ward Lillian B.
Ward Philip W.

GOODYEAR CORD FABRIC AND TRUCK TIRES
GOODYEAR Service Station
Laursen and Henrich AUTO Accessories
Vulcanizing Retreading
11th and MARKET
PHONE MAIN 853

CALIFORNIA TRUNK FACTORY
Phone Main 3667
852-854 FIFTH STREET
TRUNKS and LEATHER GOODS That Wear
Buy at Our Factory and Save Money
The Store with the Revolving Wheel

INSURANCE BONDS NELSON L. COLEMAN MORTGAGE LOANS
410 B STREET TEL. MAIN 999

Victrolas
Grafonolas
Brunswicks

Thearle Music Co.
640 BROADWAY

"Everything in Music"

Webb H F, lab.
Wilcox Wm G, rancher.
Winn J J, rancher.
Wise J S, supt Walker Ranch.

SPRING VALLEY

11 3-10 miles NE of San Diego. Elevation 425 feet.

Abbott J E, rancher.
Allbright Harrison, architect.
Babcock Emery S, rancher.
Barry Jas H (Bessie), rancher.
Campbell Jessie A.
Croy Ethelwyn.
Croy Clyde E.
Croy John T V (Annie E), rancher.
GILLESPIE NELLIE B MRS, postmaster and gen mdse.
Harlan J Way, rancher.
Heil Harry R (Florence), rancher.
McClurken John P (Laura), rancher.
Madson Rasmus, rancher.
Merritt Jessie Mrs.
Motheral Wm (Melissa), farmer.
Nakaij Frank, rancher.
Orendorf Edwd J (Ernestine), rancher.
Shedeker Jacob D (Isabel), rancher.
Sherman Henry V, rancher.
Sherman Luselda Mrs.
Sherman Wm C (Luselda), rancher.
Stead Abbie.
Stead Grove D (Elizabeth M).
Stead Myrtle C, tchr.
Stewart Andw C (Pearl H), rancher.
Takehara R.
Thompson Jas A (Caroline), rancher.

SUNNYSIDE

13 miles SE of San Diego. Elevation 125 feet.

Barron A Ellis (Marguerite), rancher.
Bennett Mary I Mrs.
BERKLEY HOWARD H (Agnes T), postmaster and gen mdse.
Borman Fritz, farmer.
Brewer Lee M M (Marrian), tmstr.
Brewer Lewis (Hattie), rancher.
Brewer Munro, rancher.
Calvin Wm C (Ella J), rancher.
Clemmens Margaret, tchr Sunnyside sch.
Clemmens Mary B.
Carne Jesse W (Elizabeth), poultry.
Darnall Geo M (Laura).
De Jager Frank, rancher.
Dolan Wm (Mary), rancher.
Esterbloom Arvid, rancher.
Esterbloom John, rancher.
Faval Chas A.
Faval Emma L Mrs.
Hannahs Marvin (Velma), rancher.
Havery H H (Lois).
Heil John (Catherine).
Hobart John, rancher.
Ingraham Geo F (Phila H), fruit grower.
Kincaid Levi G (Bell E), dairy.
Kronapolis Geo, gardener.
Laubmayer B L (Cora), rancher.
Laubmayer Conrad (Nettie), rancher
Laubmayer Mary A.
McFarland Arthur E (Jennie), rancher.
McFarland Harry, farmer.
Morgan W.
Mossholder Vibert M (Alice M), rancher.
Nelson Andw R (Adina), rancher.
Newman Aug H (Ida M), rancher.
Otis Wm E.
Pitman Chas, rancher.
Posey Parrum, rancher.
Posey Thornton, rancher.
Rowan Geo M (Lucile V), rancher.
Scoby Henry E (Neely H).
Snyder Jos, rancher.
Strong Mortimer (Anna L), rancher.
Sutliff Edwd M, farmer.
Sutliff Geo H, farmer.
Sutliff Milton (Helen), farmer.
Teters John R (Bertie).
Toms Wm A (Fannie P), rancher.
Williams Saml (Emma), dairy.
Wing Sing Co, gardens.

TIA JUANA

15 6-10 miles S of San Diego. Elevation 75 feet.

Arguello Luis, rancher.
Butler Jas J, confy.
Carabajal Antonio, musician.
Lane Maria E.
Lane Paula Mrs (wid Wm) gen mdse
Lane Rita S.
Lane Wm W, mgr Lane's store.
Lanos J N jr, clk.
Magruder R W, photo.
Tavan Jas V, rancher.
Tia Juana Valley Oil Co.
U S Customs.
U S Immigration Dept.

VALLEY CENTER

46 2-10 miles N of San Diego. Elevation 1200 feet.

Adams Herman G, farmer.
Albines Jose, farmer.
Allen Saml T (Alice A), rancher.
Bailey Clinton J (Ester G).
Bartlett Bert M (Ethel M), farmer.

LEGS
ARMS
CRUTCHES
ARCHES
ELASTIC
BELTS
STOCKINGS
APPLIANCES
DEFORMITY
APPARATUS



REPAIRING AT REASONABLE CHARGES

SAN DIEGO ARTIFICIAL LIMB CO.
211-217
McNeece Bldg.
N.W. Cor. 5 & F St.
PHONE MAIN 1677

BAGGAGE STORED FIVE DAYS FREE

AUTO TRANSFER

HOME
TRANSFER COMPANY
312 F ST. Tels., MAIN 2534—HOME 3310

Long Distance Hauls
Baggage and Furniture Handled with Care

STOLL'S MULTIGRAPH SHOP
LOUIS M. STOLL MANAGER
MULTIGRAPHING AND ADVERTISING BUREAU ADDRESSING
220 TIMKEN BLDG. MAIN 16 TYPEWRITING
WE CAN FURNISH YOU A MAILING LIST OF ANY SIZE OR KIND

Bartlow Wm.
Bennett Anna.
Bennett Clarence, rancher.
Bennett Laura McCann.
Bingham Hattie F Mrs.
Blake Geo E (Alice W), farmer.
Bottroff F M.
Brand Martha.
Brand Willis C.
Breedlove Harry H.
Cabrillas Jose M (Caroline) hotelkpr
Cabrillas Julian, farmer.
Cabrillas Margaret L.
Calac Alfonso, farmer.
Calac Felize, farmer.
Calac John, farmer.
Calac Miguel, farmer.
Calac Richd, farmer.
Calac Willa, farmer.
Chandler Fred P, farmer.
Clark Clarence, farmer.
Cornelius Mary E, tchr Vesper sch.
Couta Juan, farmer.
Couts Bernardino, farmer.
Cox Ralph E.
Cox W H, farmer.
Cross Eernest L (Lutra), farmer.
Deatherage Chas P, farmer.
Demuth Susie, student.
De Saever Chas N (Elma), rancher.
Detterling J C, farmer.
Dodge Dove, lab.
Doncaster Lloyd, rancher.
Dray Sarah M Mrs.
Duvall Jas A, rancher.
Eilmann Henry, farmer.
Eilmann John, rancher.
Eilmann Lizzie.
Evans Jack E.
Evans Roy.
Field Mark J (Alma G), farmer.
Fleshman Jas (Rebecca), farmer.
Foust Anna, farmer.
Frey Geo L, rancher.
Garcia Jose, lab.
Golsh Marcos, apiarist.
Griswold Claudia.
Griswold Dwight, rancher.
Griswold Edgar, rancher.
Griswold Geo F, rancher.
Hargrave Nathan H, rancher.
Hargrave Nellie L.
Harper W C.
Harper W C, jr.
Hayes S Mrs.
Headlee Owen K (Sara), farmer.
Helm James, lab.
Howard Chas, farmer.
Howard Oscar (Sarah), miner
Jacoby Geo F (Ivy L).
James M C (Nettie), butcher.
James Thekla A.
Jolley Peter B (Amelia), farmer.
Kirkwood G V.
Knox Frank E (Mary E), rancher.
Kroll Henry, farmer.
Kroll Jas, farmer.
La Port Mary.
La Porte W W, rancher.
Lawson Henry C (Mary B), farmer.
Lee R H.
Livingstone Bertha M Mrs.
Lusher Chas L (Ruby) rancher.
McCallum Frank A.
McDugall Arthur B.
McLaughlin Chas W.
McKinnon Theophilus A jr.
McTeeters Leon, rancher.
Mathews John B (Barbara), farmer.
Menville John, rancher.
Miller Arthur H, farmer.
Miller Eugene L R, farmer.
Miller Susie.
Mundell W I Mrs.
Omish Gregorio, rancher.
Orcutt Horace T.
Palmer Wm D (Nancy A).
Phillips M.
Pickup Wm.
Pupka Henry S, farmer.
Rooke Ida M.
Rooke Maria Mrs.
Rucker R C.
Rumfield G W Mrs jr.
Runkle I J.
SHELBY CLARA M MRS, postmaster
Shelby Geo H (Clara M), gen mdse.
Smith Chas E (Mary), farmer .
Sobenish Bruno.
Sobenish Florencio, farmer.
Sobenish Juan.
Thompson Jas T (Myrtle B).
Trask Frank, rancher.
Tyler Amos, farmer.
Veidt Frank F.
Veidt Jacob, farmer.
Walsh Austin C, farmer.
Walsh Lawrence, rancher.
Walsh Norman E, farmer.
Walsh Wm S, farmer.
Warner W W .
Wayne Laura, rancher.
Wayne Llewella A.
Wayne Perry, rancher.
Wayne Silas P (Lillian A), farmer.
Wayne Winnifred.
Wayne Rex, rancher.
Werner Kitty, tchr.
Weston W H.
Willard W H, farmer.


EMMA EGBERT WILLIAMS
Manager

HEBRON HOME

FOR AGED PEOPLE
Incorporated
Undenominational

Established by
EMMA EGBERT WILLIAMS

24 Years experience in caring for aged people

1825 NEWTON AVE.

PHONES
HOME 3255
MAIN 3869

SAN DIEGO, CAL.

INGLE MANUFACTURING CO.
KITCHEN OUTFITTERS
725 FIFTH, THRU TO 726 SIXTH ST. SAN DIEGO, CAL. FACTORY, 623-633 G STREET

It's Our Business to Mind Your Business
LOUIS C. MASTEN
Main 212 919 SIXTH STREET
Place the Management of Your Property in Our Care
NOTARY

Williams Jas M, farmer.
Woods Chas A, rancher.

VERRUGA

Alexander Deruelle S, farmer.
Bays I M, farmer.
Blethen Fred, farmer.
Bordner Chas A, farmer.
Clark G Delbitt, rancher.
Clark Geo C, phys.
Denton E M, farmer.
Easterbrook R E, farmer.
Fretwell D F, farmer.
Hackendorn I, farmer.
Hall Lula B Mrs.
Irving Chas, farmer.
Jasper Ralph, stock raiser.
Johnson F L, farmer.
McCullough Mary E Mrs.
Means Claude E, rancher.
Nordman Ella I Mrs.
Pierce David M, rancher.
Redfield D S, mail contr and farmer.
Roach Arland B, rancher.
Rodgers F L, farmer.
Schnoka Wm, farmer.
Severns H A, farmer.
SHARP WM H, Postmaster.
Smith Perry L, rancher.
Stanton E, farmer.
Thornton M E, farmer.
Trostle Harry, farmer.
Walton R, farmer.
Wilkins R M, farmer.
Wood E A, farmer.
Wood W F, farmer.
Woodard Guy, farmer.

VINEYARD

Alexander L H, rancher.
Beske Herman, farmer.
Breedlove Edwd, rancher.
Catevala Jean, lab.
Cazaurang Jean (Marie), rancher.
Couste Henry (Marguerite), lab.
Dinwiddie Geo, rancher.
Dinwiddie Thos, rancher.
Goddard Edwd (Marie), rancher.
HAGATA FRANK Postmaster.
Hagata Jos, farmer.
Hagata Lucy F.
Hagata Peter.
James Clyde (Jessie), farmer.
Jenka Reinhold (Dolly), rancher.
Langer Annie
Langer Frank, rancher.
Langer Lucy.
Marsh Fred, lab.
Nier Henry F.
Nier Lillie M.
Nier Mary, teacher.
Orosco Josie.
Perou John.
Riding Richd, farmer.
Riding Wm, farmer.
Smith Clarence.
Smith Harold.
Smith Marion (Susie), farmer.
Von Seggern Albt.
Von Seggern Annie, student.
Von Seggern J H, rancher.
Von Seggern Otto, farmer.

VISTA

51 9-10 miles N of San Diego. Elevation 330 feet.

Acker Willitt H (Nellie C), mgr Vista Inn.
Albrecht Louis H, agt A T & S F Ry Co.
Albrecht Mary.
A T & S F Ry Co, L H Albrecht agt.
BABSON N E, Gen Mdse and Post Office.
Baker Wm E, farmer.
Bowman Homer C (Isabelle), real est and justice of the peace.
Boyle John (Sarah), farmer.
Boyle Neil C, rancher.
Briley I E (Dora), rancher.
Bulick Leo, rancher.
Chavez Jose M, farmer.
Contreras Frank.
Couts Cave J, rancher.
Crane Chas F (Margaret B), foremn.
Davis Geo E (Louisa), farmer.
Delpy Emile J, farmer.
Delpy Ernest P, farmer.
Delpy Jules J, rancher.
Delpy Maria H Mrs.
Delpy Peter, farmer.
Dexter Joe.
Diaz Herman, farmer.
Dunlop Emma Mrs.
Eggleston Everett (Camille), farmer
Ewing David W (Ada), fruit grower.
Fanning Louis H (Elizabeth), farmer.
Freeman W V (Margaret), rancher.
Garcia Nicholas (Carrie), farmer.
Gunn Chas M, farmer.
Gunn Chester D (Clara), farmer.
Gunn Geo L (Mary B), farmer.
Hanson Jos (Elizabeth), farmer.
Hanson Richd P, farmer.
Hogan Edwd O, farmer.
Houston Wm (Mary J), farmer.
Huntales Nick (Despo), rancher.
Itzaina Juan J (Mabel E), farmer.
Kelsey C S (Abbie M B), rancher.
Kissinger Andw, rancher.

IRWIN & CO.
HAY, GRAIN
FLOUR,
MILL FEEDS,
POULTRY
FEEDS,
GRAIN BAGS,
WOOL BAGS,
SACK
TWINE,
COAL
Main office
FOURTH AND h
PHONES:
MAIN 440
HOME 1440

Ross & George
Bookbinders
Blank Book Manufacturers
and Paper Rulers
860 Third

William Kettner
Tel., Main 2185
334-335 SPRECKELS BUILDING
GENERAL INSURANCE

SAN DIEGO FARM & MORTGAGE COMPANY
617 "E" STREET TIMKEN BLDG.
PHONES Pacific 1841 Home 2245
FARM LANDS — SURETY BONDS — GENERAL INSURANCE BUILDING LOANS —

MAIN 982
TRANSFER
SHEPHERD'S TRANSFER and STORAGE
1140 3rd

Kuck A G, rancher.
Kurtz Wm B (Angie), rancher.
Larson Wm (Matilda), farmer.
Luquet Jean, farmer.
McNeil Arthur, rancher.
Machado Luis G (Elvira), rancher.
Marsh E A, horticulturist.
Michenfelder Frank (Ida), gen mdse
Murdock Anna F Mrs.
Nesa Bernard, rancher.
O'Campo Jose, lab.
Pacific T & T Co, N C Acker agt.
Ramirez C.
Reed M B, rancher.
Rennebeck Anna M Mrs.
Rennebeck John A.
Romo Ralph, farmer.
Rooker Jos A (Emma D), farmer.
Rooker Ruth, tchr Guena sch.
Samerniego Louie F, farmer.
Sepulveda Miguel (Josefa), farmer.
Shimura S, rancher.
Slivkoff John J.
Smith F A, rancher.
Strand Alma.
Strand I Mrs.
Smith F A, rancher.
Truesdell Martha E, rancher.
Truesdell Mary E, rancher.
Truesdell Wm H (Lizzie Mae), rancher.
Van Dorin I W (Henrietta), rancher
Van Dorin W J (Delia), rancher.
Villalobes Arrisetto, lab.
Vista Garage, Tom Williams prop.
Vista Inn, W H Acker mgr.
Wenrmann C (Luella), rancher
Williams Tom, prop Vista Garage.

WARNER SPRINGS

68 3-10 miles NE of San Diego.

Elevation 3165 feet.

BATCHELDER EUGENE C (Maud E), general mdse and postmaster and stockman.
Biles Sylvester (Treasure).
Casanoba Solomon, stockmn.
Cook Herbert J, miner.
Ferguson Chas (Carrie L), farmer. P O Brawley.
Fewell Thos O (Estelle M), farmer. P O Brawley.
Fink Winbert C, rancher.
Fleury Ed, lab.
French Jack (Katherine T), farmer. P O Brawley.
Hall Lulu B Mrs, rancher.
Heckendorn John J, farmer.
Helm Theophilus.
Hyde Vincent, farmer.
Jasper Ralph (Rita M), stockmn.
Jeffries Frazier J (Lottie B), rancher
Jeffries Martin H, lab.
Johnson F L, rancher.
Kerr B (Warner Hot Springs).
Kilgore Percy Lee, farmer.
McCollough Mary E Mrs.
Means C E, rancher.
Miller Josiah, rancher.
Nordman Ella J Mrs, rancher.
Paroli B, stockmn.
Pierce D M, rancher.
Ream Elsie Mrs.
Ream Jay A, supt.
Redfield Henry S (Nora E), farmer.
Roach A B, rancher.
Sawday Orlie H, cattlemn.
Sharp W H, rancher.
Soto Juan S, rancher.
Storm John, rancher.
Taylor Chas, truckmn.
Taylor Saml B, rancher.
Tregea John, ranch hd.
Warner Hot Springs (B Kerr, G K Woodward).
Warner Springs Convalescent Camp. (U S Aviation Service).
Warren Louise, tchr.
Wickersham E A Mrs, rancher.
Wilson Frank A (Edith H), rancher
Wilson Henry F.
Wilson Henry G, rancher.
Woodward Guy K. (Warner Hot Springs).
Yerger John, barber.

WITCH CREEK

49 7-10 miles NE of San Diego.

Elevation 2675 feet.

Akerman Thos C, orchardist.
Bradley Geo, rancher.
Carrisoza Alex, rancher.
Carrisoza Delia.
Carrisoza Lucas.
Casanoba Solomon (Olivia), lab.
Casner Martin V, rancher.
Crouch Lucy J.
De Luca F A, rancher.
Duncan F M, rancher.
Duncan Geo, rancher.
Hernandez A, rancher.
Hernandez Waldo.
Littlepage C P, rancher.
Littlepage O, rancher.
McIntire Antonio, lab.
Mattei A E, rancher.
Morillo Lucy Mrs.
Panatella G, rancher.
Panatella P, rancher.
Pepper A, rancher.

Pfahler Buelow & Fisher
Commercial Linotype Compositors
860 3RD

More Value for Less Money
Whiting-Mead Commercial Co. OF SAN DIEGO
Home Phone 3499 Sunset, Main 709
Plumbing Material, Paints, Pipe, Hardware, Roofing Paper
Wall Board, Sash and Doors
OFFICE AND WAREHOUSE, FIRST N. E. COR. G

Pepper D A.
Sawday Geo (Emily H), rancher.
Sawday J L, rancher.
Sawday K, rancher.
Sawday Orley H, apiarist.
Stewart J L, rancher.
Swycoffer Alma, rancher.
Swycoffer J D, rancher.
Swycoffer Mamie.
Trask D.
Warnock Jas B, rancher.
Warnock Robt C, rancher.
Warnock Saml H, rancher.
WOOD JAS, postmaster and genl mdse.
Wood Gershom, rancher.
Wood Pattie Mrs.
Wood Thos J Rev.
Wooliscroft J A (Rena L), hotel.

THE CITY DIRECTORY is the most effective and most economical method of reaching all the people all the time. Those who buy without looking at the list of those who sell do themselves great injustice. The CLASSIFIED LISTS in the Business Directory form the best Buyer's Guide on earth. A modern method of getting what you want.

4% AND SAFETY
$1.00 OPENS AN ACCOUNT
SOUTHERN TRUST & COMMERCE BANK
U.S. GRANT HOTEL BUILDING

BECKER BROS. AUTO WRECKERS
1323 1st. USED CARS, PARTS, TIRES AND ACCESSORIES Telephone Main 630

Money
TO LOAN ON ANYTHING OF VALUE
WHAT HAVE YOU?
CENTRAL LOAN OFFICE
761 Fifth Street, near F

SUNSET ENGRAVING COMPANY
Commercial Artists and Engravers
9th Floor Timken Bldg.
MAIN 1517

A COMPLETE LIBRARY
of the latest City and State Directories of the United States and Canada, on file at office of
Merchants Association
608 Timken Building
861 6th St.
No Charge for Single Reference
SAN DIEGO DIRECTORY COMPANY

1919
Classified Business Directory
OF
San Diego, Coronado, National City and Outside Towns

Names appearing under headings marked thus * are only inserted when Specially Contracted for.

PUBLISHED BY
SAN DIEGO DIRECTORY CO., Inc.

Abattoirs and Stockyards
Hardy C S, North San Diego.

Abdominal Supporters
SAN DIEGO ARTIFICIAL LIMB CO, 211-12-14-17 McNeese Bldg, 432 F. (See right side lines and page 4.)

Abstract and Title Companies
Southern Title Guaranty Co, 940, 3d.
UNION TITLE COMPANY OF SAN DIEGO, 1028, 2nd (See bottom edge and page 3.)

Accountants
(See also Auditors.)
BRUCE J W, 317 Owl Drug Co Bldg, 1025 4th.
Canfield W J, 226 C, rm 203.
CODDINGTON GEO J, 3712 28th.
Garrick S H, 826 National av, National City.
GIBSON E S, 1021 American Bldg, 1007 5th.
Jacobs B M, 1132 6th.
Norman G W, 861 6th, rm 625.
PYPER A C, 3685 1st.
Vreeland Everts & Co, 1007 5th rm 727.

Acetylene Gas
Shell G R, 1139 Market.

*Acetylene Welding
INGLE MANUFACTURING CO, 725 5th thru to 726 6th. See left bottom lines.)

Adding Machines
Burroughs Adding Machine Co, 1021 1st.

Addressing
STOLL'S MULTIGRAPH SHOP AND ADVERTISING BUREAU, 220 Timken Bldg, 861 6th. (See left top lines and page 38.)

*Adjusters—Law and Collections
LEGAL ADJUSTMENT BUREAU, 729 Timken Bldg, 861 6th. (See classified Collection Agencies.)

Adjustment Agencies
CONNER ADJUSTMENT BUREAU, 23 Sefton Bldg. (See left top lines and page 19.)

Advertising Agencies
Headlight Publicity Co, 861, 6th rm 427.
Kruckman Arnold, 121 Bway rm 674
McCLINTOCK CO, Broadway se cor India. (See page 39).
Martin Advertising Agency, 1027 5th rm 3.
Pacific Rys Advertising Co, 235 Bway rm 530.
Read-Miller Co, 861, 6th rm 302.
Shore T H & Staff, 861, 6th rm 303.
STOLL'S MULTIGRAPH SHOP AND ADVERTISING BUREAU, 220 Timken Bldg, 861 6th. (See left top lines and page 38.)

Agricultural Implements
CLIFF HARL S, 416-424 5th.
Lyons Implement Co, G se cor 4th.

Ambulance Service Auto
ZADER'S AMBULANCE SERVICE, 7832 Ivanhoe, **LA JOLLA.** (See page 5.)

SERVICE BRANCH
936
SECOND STREET
NEAR BROADWAY
SAN DIEGO
SAVAGE TIRES
HAVE YOU SEEN THE SAVAGE SERVICE CREED?

W. F. LUDINGTON CO. GENERAL INSURANCE AND SURETY BONDS
234-235 SPRECKELS BLDG. MARINE INSURANCE

Amusement Companies

Broadway Amusement Co, 3d se cor C.
Broadway Rink, 1128 Bway.
Davis O F & Son, Abbott cor Santa Monica av, Ocean Beach.
Dreamland Pavilion, 1324 1st.
Melburns Tavern, 1132 4th.
Queen Music Hall, 1144 3d.

*Analytical Chemists

SKEATS E M & SON, 750 8th.

Apartment Houses

Adair, 2927 4th.
Adella Court, 2011 Front.
Alamo The, 1218 15th.
Albeck, 872 Orange av, Coronado.
Aldrich, 1010 16th.
Alexandria, 1609 8th.
Alfonso, 1300-1308 C.
Allison, 854, 10th.
Alpha, 902 19th.
Alta Mar, 1105 Prospect, La Jolla.
Amelia, 901 10th.
Andersonian, 1846 I.
Argonaut, 1045 E.
Ashforth, 420 Ash.
Aurora, 4538 Park blvd.
Avalon, 2120 1st.
Balmoral, 2165 2d.
Balzer, 1412, 3d av.
Bayside, 3020 India.
Belden, 867 10th.
Bellmar, 1111 Union.
Best, 1240 C.
Blake, 401 Spruce.
Bon Air, 1915-1921 4th.
Boston, 1820 1st.
Bower, 2106 K.
Braemer, 1486 B.
Brighton, 5054 Brighton av, Ocean Beach.
Broadway, 831 Bway.
Buckeye, 3920 5th.
Buckner, 765 10th.
Bungalows The, 2462 K.
Butler, 1131 4th.
Cabrillo, 2171 Logan av.
Caldwell, 1139-1145, 17th.
Carnegie, 950 9th.
Caroline, 2811 B.
Casa Blanca, 242 W Fir.
Casa Vida, 1556 2d.
Cedar, 604 Cedar.
Cherokee, 3629 Front.
Clearman, 1020 C av, Coronado.
Cliff House, 1715 Adams av.
Clyde Hotel, 843 13th.
Colonial Apts Hotel, La Jolla.
Colonial Inn, 1908 5th.
Commodore, 1541 8th.
Concordia, 830 G.
Cordova, 1931 Market.
Cornelius, 630 W Washington.
Cornell, 105-117 Hawthorn.
Coronado Court, 1111 Orange av, Coronado.
Costa Vista, 1615 3d.
CRAGS THE, 4925 Del Mar av, Ocean Beach.
Craig, 1020 E.
Crest, 3872 5th.
Curtiss, 525 Kalmia.
Custer, 1035 E.
Dahlia, 2611 Logan av.
Dakota, 1340, 3d.
Davis, 523 15th.
Delano, 365 Church, Chula Vista.
De Luxe, 2230 Albatross.
Dorris, 700 C av, Coronado.
Dresden, 3119 5th.
Dye Villa, 1550 10th.
Eastwood, 2044 Columbia.
El Centro, 166 16th.
El Comodo, 3821 5th.
El Dorado, 2229 2d.
Eldorado Annex, 2245 2d.
Elizabeth, 1645 Union.
Elkins, 1229 10th.
El Ocho, 515 Pennsylvania av.
Enid, 1401 J.
Esmeralda, 830 12th.
Euclid, 2030 State.
Eureka, 561 10th.
Fairmount, 4143 University av, E. S. D.
Farr, 1031 University av.
Fern, 3264 4th.
Flatiron, 940 S 26th.
Florette, 134 W Hawthorn.
Frances, Abbott cor Lotus, Ocean Beach.
Frances, 935 Bway.
Franklin, 757 11th.
Frey John, Pala.
Gilbert, 1226 9th, Coronado.
Glen, 721 17th.
Glenn, 1219 17th.
Glenwood The, 3019 5th.
Glorietta, 912 S 26th.
Golden Hill, 2646 A.
Golden View, 24th s w cor E.
Goldfinch, 3970 Goldfinch.
Gordon Arms, 2408 2d.
Granada, 2065 Union.
Grand View, 1820 4th.
Greylock Hall, 2150 1st.
Haleiwa, 2172 Front.

Kelly's Welding Works
FORMERLY
Metal Welding Works
New Location
1149 Second St.
MAIN 2548

ATTORNEYS ATTENTION
Searches made for Defendants in all California Directories or throughout the United States. Affidavits Furnished.
LOS ANGELES DIRECTORY CO., 818 Broadway Central Bldg., Los Angeles

PROCESS PATENTED BY THE SAVAGE TIRE COMPANY SAN DIEGO, CALIF'
GRAFINITE TUBES
THE ONLY INNER TUBE GUARANTEED NOT TO STICK TO THE CASING

ORT IRON WORKS
PHONE MAIN 1920
11TH AND IMPERIAL AVE.

Hamilton, 941 11th.
Harvey, 2017 1st.
Hawley, 425 University av.
Hazel, 1341 10th.
Hermann, 1419 University av.
Highland, 1133 27th.
Holcomb, 1065 University av.
Howard, 2054 State.
Howell, 2747 University av.
Idaline The, 237 Spruce.
Ideal Court, 1730-1736 Front.
Illinois, 505 W Grape.
Ineva, 2252 4th.
Iris, 2142 5th.
Ivanhoe, 1439 9th.
Ivy, 514 W Ivy.
Juniper, 210-220 Juniper and 2321 2d.
Juniper Terrace Flats, 2257-2271 4th and 419-423 Juniper.
Kahle, 2543 B.
Karisa, 4217 Park blvd.
Kearney, 2026 Kearney av.
Kearsage, 526-528 Anderson pl.
Kelly, 1611 5th.
Kenyon and Annex, 1038-1042 F.
KIER MANOR, 401 Olive.
Kirkland The, 2309 5th.
La Binda, 2185 Woolman av.
La Mar, 302 Thorn.
Langham Annex, 1219 1st.
Laurel, 2458 5th.
La Vista, 2214 Bway.
Lawrence, 807 10th.
Lee, 840 B.
Lelia, 1119 28th.
Lesem, 2451 1st.
Leslie, 2272 4th.
Lillicrap, 1340 1st.
Lincoln, 1702 Lincoln av.
Lofling, 2260 Front.
Loomis, 4175 Normal.
Loraine, 1632 4th.
Lucerne, 1968 1st.
Lytton, 4320 Campus av.
McClung, 741 12th.
McKenley, 1130 Front.
McRae, 1534 Front.
Macdonald, 3962 Goldfinch.
Madison, 2035 Bway.
Maple, 2642 5th.
Mardela, 1373 C.
Marine View, 2100 1st.
Marshall, 1445 B.
May, 1633 8th.
Minnesota, 602 19th.
Mirasol, 2102 G.
Mission, e s A av bet Ynez pl and 10th, Coronado.
Mission Bay, Lotus, cor Abbott, Ocean Beach.
Mission Cliff, 1811 Adams av.
Mission Hill, 825 W Washington.
Monroe, 950 14th.
Montana, 9th cor F av, Coronado.
Montclaire, 1623 W Lewis.
Moson, 1119½ Orange av, Coronado
New Lincoln, 846 11th.
NEW PALACE HOTEL, Elm nw cor 5th. (See page 27.)
Newbury The, 1440 1st.
Niagara, 5067 Niagara av, Ocean Beach.
Norris Custer, 1627 F.
Ocean Beach, 2092 Abbott, Ocean Beach.
Ocean View, Prospect cor Fay, La Jolla.
Ohio, 1010 15th.
Orange Court, Orange av n e cor 2d, Coronado.
Orcutt, 355 21st.
Ormond, 203 21st.
Ottawa, 4559 Park blvd.
Overton, 1492 K.
Palm, 506 Palm.
Palm Court, 2240-2246 4th .
Palomar, 536 Maple.
Park Lawn, 3366 Park av.
Park View, 1555 8th.
Pickford, 1117 13th.
Pleasant View, 2241 4th.
Potter, 1334 7th.
Primrose, 106 West B.
Princess, 2130 1st.
Proctor, 2555 5th.
Rayburn, 1566 4th.
Redwood, 3105 5th.
Reno, 945 19th.
Rest The, 3750 Chamoune av, E. S. D.
Revere, 4605 Campus av.
Rigdon, 1609 W Lewis.
Roanoke, 7768 Girard av, La Jolla.
Robin, 574 15th.
Rockwood, 4270 Bayard Pacific Beach.
Roosevelt, 906, 11th.
Rowe, 1336 Union.
Rudolph, 470 20th.
St. Anthony, 1640 Bway.
St. Paul Hotel, 605 13th.
St. Regis, 3685 7th.
Salisbury, 121 Pennsylvania av.
San Ray, 5172 Brighton av, Ocean Beach.
Sarama, 1440 6th.
Scarsdale, 109 University av.
Sheldon, 1109 Bway.

HOMELAND BUILDING CO.
Dealers in
BUILDING MATERIAL and MILLWORK
GAS STATION
Oils, Tires Accessories
25 E 8th
National City, Calif.

Pfahler Buelow & Fisher
Commercial Linotype Compositors
860 3RD

HOLSUM BREAD
Southern California Baking Co.
125-171 FOURTEENTH ST.
Main 578—Home 1578
Factory, Home 2174

V. WANKOWSKI & CO., INC.
V. WANKOWSKI, PRESIDENT W. McCLELLAND, VICE PRES. & SECY.
Loans, Real Estate, Insurance, Surety Bonds. PHONES: Main 2029 Home 1315 341-342-343 Spreckels Theatre Bldg.

Sherwood Villa, 1346 Front.
Sibert, 1247 Columbia.
Sioux, 1266 10th.
Sherman, 563 22d.
Slater, 749 10th.
Smith, 4576 North av.
Sparks, 4242 Campus av.
Spokane, 937 University av.
Solar, 504 Thorn.
Solarium The, 5066 Narragansett av, Ocean Beach.
Stadium, 1208 16th.
Staples, 2330 Union.
Summer, 1140 B.
Sunnyside, 1543 8th av, National City.
Sunshine, 312 Cedar.
Sylvain, 2168, 5th.
Sylvan 1437 University av.
Thorbus, 1430 7th.
Turpin, 1665 9th.
Tyler, 1520 Tyler av.
Vanderbilt, 126 W Date.
Vanderbilt, A av s e cor 10th, Coronado.
Vernon, 214 West F.
Victoria, 1069 10th.
Victoria, 910 E av, Coronado.
Vincent, 1445 Front.
Virginia, 532 University av.
Vista Court, 2245 Abbott, Ocean Beach.
Vista Granda, 2830 5th.
Vue De L'Eau, 532 W Grape.
Wahlburg, 1630 3d.
Wallraven, 2048 3d.
Washington, 209 W Washington.
Wau Keeta, 1835 Monroe av.
Webb, 1236 11th.
Weerts, 4588 Park blvd.
Wigginton, 245 3d av, Chula Vista.
Wilber, 1311 Market.
Wilcox, 1605 E.
Willida, 1964 5th.
Wilshire, 2004 C.
Winchell, 1751 University av.
Windsor, 1800 3d.
Winter, 1205 12th.
Woodlea, 1014 14th.
Yale, 650 11th.
Yellowstone, 4482-4 Georgia.
Zearing, 856 9th.

Apiarists

Allen Wm, Dulzura.
Bottroff M V, Santee.
Carpenter G A, Fallbrook.
ColahanF J, Poway.
Coons W R, Palm City.
Curtis Geo De C, Foster.
Donohoe A H, Dulzura.
Feeler D E, Otay.
Feeler F E, Julian.
Feeler H L, Lakeside.
Foss Chas, Alpine.
Golsh Marcos, Valley Center.
Good Chas, 4475 Alabama.
Groome S C, Descanso.
Howell E C, Fallbrook.
Kerr Jas, Ramona.
Kerz Anton, Foster.
Kitching J E, San Luis Rey.
Koehler Bernard, Escondido.
Lauritzen Ernest, Fallbrook.
Lipec Lepold, Dulzura.
Lopez Santa, Boulevard.
Lux Henry, Encinitas.
McLeran Benj, Dulzura.
Morris G L, Bonsall.
Needles J P, 3488 Reed av E. S. D.
Odelin J A, Escondido.
Peterman Ferdinand, Potrero.
Peters M G Mrs, Fallbrook.
Peterson Marguerite, San Marcos.
Ranney W V, Fallbrook.
Ritchie G R, Julian.
Sawday O H, Witch Creek.
Smith E, Bonsall.
Steward F L, Fallbrook.
Strong Chas, Jamul.
Strong H S, Dulzura.
Swain Geo, La Mesa.
Taylor E R, Cardiff by the Sea.
Weaver U S, Fallbrook.
Wilcox L L, Julian.
Williams Barbara A, Santa Ysabel.
Wilsey Frank, Miramar.

Appraisers—Real Estate

ROGAN & COMPANY, Safety Deposit Floor San Diego Savings Bank, Watts Bldg 520 E. (See front edge and page 10.)

Arch Supports

SAN DIEGO ARTIFICIAL LIMB CO, 211-12-14-17 McNeece Bldg, 432 F. (See right side lines and page 4.)

Architects

Alderson Ray, 1131 11th.
Allbright Harrison, Spring Valley.
Banning E T, 701 Dover, Roseville Hts, Pt Loma.
Gay H L, 432 F rm 556.
Gill I J, 752 5th.
Hale Perley, 121 Bway, rm 572.
Hoffmann E M, 121 Bway rm 408.


YOUNG AND CHAMBERLAIN
Magneto Battery AND Tire Experts
VULCANIZING
1310 Fifth St.
426 A St.
PHONE—MAIN 2264

Office Buildings
With their tenants see Pages 16-18

LISCHNER SANATORIUM for CHILDREN
A MODEL PLACE FOR THE INVALID CHILD
Phone. MAIN 447 JUNIPER and 30th STS. SAN DIEGO

HARRY FISHER & CO.
GENERAL INSURANCE, REAL ESTATE, BONDS
240 C STREET

DENTAL
"BIG 6"
SIX
REASONS
WHY
Dr. C. D.
RUSSELL
SEE
PAGE
21

A
COMPLETE
LIBRARY
of the latest City and State Directories of the United States and Canada, on file at office of
Merchants Association
608 Timken Building
861 6th St.
No Charge for Single Reference
SAN DIEGO DIRECTORY COMPANY

Architects—Cont.

Johnson W T, 861 6th rm 503.
Kistner T C, 1007 5th rm 814.
Mead & Requa, 614 B.
Quayle Bros & Cressey, 121 Bway rm 601.
Walker G S, 861 6th rm 819.
Weaver E B, 500 26th.
Wheeler W H, 121 Bway rm 610.
Woodard J C, 1114 W Lewis.

Architects and Engineers Supplies

CARPENTER'S BOOK STORE, 1036 6th. (See right bottom lines and page 45.)
STOKES RODNEY CO, 858 3d. (See adv.)

Art Glass

San Diego Art Glass Works, 845 7th.

Art Goods and Needle Work

Book Nook The, 1142 6th.
Harada Taneyoshi, 1154 5th.
Marsh G T, Orange and Adella av, Coronado.
O'Leary Mary Mrs, 525 C rm 204.
Powell F A Mrs, 1363 5th.
Robinson I E Mrs, 4227 Park blvd.
Russell-Nelson Art Shop, 1130 5th.
Taylor H A Co, 1139 6th.
Thompson G H, 7858 Girard av, La Jolla.

Art Stores

RUSSELL-NELSON ART SHOP, 1130 5th.
SMITH'S ART STORE, 1250 5th.

Artificial Arms

SAN DIEGO ARTIFICIAL LIMB CO, 211-12-14-17 McNeece Bldg 432 F. (See right side lines and page 4.)

Artificial Feet

SAN DIEGO ARTIFICIAL LIMB CO, 211-12-14-17 McNeece Bldg 432 F. (See right side lines and page 4.)

Artificial Limb Furnishings

SAN DIEGO ARTIFICIAL LIMB CO, 211-12-14-17 McNeece Bldg 432 F. (See right side lines and page 4.)

Artificial Limbs

SAN DIEGO ARTIFICIAL LIMB CO, 211-12-14-17 McNeece Bldg 432 F. See right side lines and page 4.)

Artificial Hands

SAN DIEGO ARTIFICIAL LIMB CO, 211-12-14-17 McNeese Bldg 432 F. (See right side lines and page 4.)

Artificial Stone

Hercules Cement Stone and Roof Tile Co, 1910 Logan av.

Artists

Allen Emma, 861, 6th rm 801.
Best H C, 3773, 5th.
Bothell E A M Mrs, 3775, 31st.
Braun Maurice, 1120, 5th.
Browning Ralph, 4023 Anna, E. S. D.
Champ A F Mrs, 1359, 5th.
Cook Luella, 2507, 4th.
Cristadoro A G Miss, 701 Dover, Roseville Hts, Pt Loma.
Del Vecchio Alex, 836 Front.
De Triville Constance Mrs, 4127 Normal.
FAMOUS STUDIO THE, 309 Southern Title Bldg 948, 3d. (See left top lines and page 40.)
Farnham A M Miss, 3231, 4th.
Grandjean T A Miss, 4070 Albatross.
Gray U L, 331 West E.
Hammon G H, 3496 Storey av, E S D
Henderson E F Miss, 1315 9th, Coronado.
Houghton J D, 227 B.
Howard Florence Mrs, 1420 Cowrie av, La Jolla.
Howard H F, 3846 Eagle.
Hunter A S Miss, 1516 1st.
Landers E E, 7316 La Jolla blvd, La Jolla.
McConville Hugh, 3441 Stockton av, E S D.
Mouson J A Mrs, 1262 Lincoln.
Nachant E T Mrs. 3509 Cabrillo av E S D.
Nackashima S, 3759 Pioneer pl.
Parker N E Miss, 330 W Date.
Patterson J M, 3420 29th.
Pierce W H C, 118 Brookes av.
Rayden E Mrs, 1440, 4th.
Rogers Rebecca, 109 University av.
Ryan F L Mrs, 117 W Walnut.
Sinks H E Miss, 1851 Sunset blvd.
Smith M F, 4119 Voltaire Loma Alta Pt Loma.
STEWART JULIA W MRS, 446 Ash.
Torun Walter, 947 4th.
Truax S E, 3620 Fairmount av, E S D.

If it's Electrical, *we do it*
AUTO IGNITION
MOTOR REPAIRS
HOUSEHOLD APPLIANCES
Main 1593 WEATHERS & CO. 1158 2d St.

If it's building material you want, see **THE DIXIE LUMBER AND SUPPLY CO.**
WE SELL EVERYTHING TO BUILD ANYTHING
BOTH PHONES UNIVERSITY AVE. AND OHIO ST.

Valentien A R, 3903 Georgia.
Washington S E, 2458 K.
Woodjard Eva Mrs, 1150 Leroy, Cabrillo Terrace, Pt Loma.

***Artist—Commercial**

SUNSET ENGRAVING COMPANY, 9th floor Timkin Bldg 861, 6th. (See left side lines.)

Artists Material

CARPENTER'S BOOK STORE, 1036 6th. (See right bottom lines and page 45.)

Assayers

Pacific Ore Testing & Dev Co, 746 State.
Skeats E M & Son, 750, 8th.
Smith C J, 218 West F.

Attorneys-at-Law

Amos A A, 948, 3rd rm 304.
Anderson R E, 1007, 5th rm 1015.
Andrews F B, 1007, 5th rm 1013.
Andrews P M, 1025, 4th rm 422.
Andrews W R, 344 Federal bldg.
Bagby R L, 948, 3rd rm 505.
Baskerville E R, 1025, 4th rm 421.
Baxter W L, 1025, 4th rm 223-225.
Belle D D, 235 Bway rm 416.
Bennett V F, 235 Bway rm 434.
Binnard Morris, 1007, 5th rm 402.
Bischoff & Thompson, 520 E rm 607-608.
Blood F G, 964, 5th rm 505.
Bowlby J H, 1007, 5th rm 706.
BOWMAN A B, 311 Union Bldg 235 Bway. (See right bottom lines and classified Patent Attorneys.)
Brant Allan, 1025, 4th rm 211.
Brennan J J, 1023, 2d rm 306.
Brown D W, Ramona.
Burch C E, 432 E rms 5-6-7.
Burkhart Y C, 432 F rm 320.
BUTLER CHARLES E, Suite 524 American Bldg 1007 5th.
Cacho L G, 1007, 5th rm 1025.
Callen J S, 919, 4th rm 19-20.
Campbell J S, 964, 5th rm 300.
Casebeer A J, 235 Bway rm 408.
Chamberlin M A, 1027, 5th rm 4.
CHAMBERS CLAUDE L, 508-509 U S Natl Bank Bldg, 1023, 2d.
Chatterson J M, 1025, 4th rm 212.
Connell Stephen, 235 Bway rm 303.
Cosgrove T B, City Hall.
Crouch C C, 1025, 4th rm 314.
Dadmun L E, 1015, 1st rm 308.
Daney Eugene, 1007, 5th rm 1010.
Daney Eugene Jr, 1007, 5th rm 1011.
Davin E L, 1007, 5th rm 915.
Davis Jefferson, 1007, 5th rm 715.
De Long C B, 1007, 5th rm 715.
DOOLITTLE & MORRISON, 1002-1007 American Building 5th ne cor Bway.
Dorn A L, 235 Bway rm 512..
DuFresne E F, 1015, 1st rm 607.
Egermayer J H, 1015, 1st rm 301.
Esrey D S, 235 Bway rm 416.
Evans W H, 1025, 4th rm 224.
Fleming M H, 1007, 5th rm 706.
Flick C P, 1015, 1st rm 608.
Francis Wirt, 121 Bway rm 614.
Gardiner H C, 235 Bway rm 415.
Garfield Wade, 1025, 4th rm 427.
Gazlay F A, 520 E rm 506.
George & McCoy, 1015, 1st rm 613.
Ginder W E, 861, 6th rm 726.
Glidden R F, 1015, 1st rm 514.
Gordon M M, 861, 6th rm 729.
Grant F F, 1015, 1st rm 510.
Gray Gordon, 235 Bway rm 235.
Haines & Haines, 861, 6th rm 828.
HAMILTON & LINDLEY, 420-421 Union Bldg 235 Bway.
Hammack M S, 1015, 1st rm 402.
Harris R M, 964, 5th rm 300.
Hatton Chas, 4185 University av, E S D.
Hayes J C, Oceanside.
Hendee & Rodabaugh, 1015, 1st rm 504.
Henning & McGee, 1007, 5th rm 622.
Heskett & Sample, 1007, 5th rm 1021.
Higgins Edward V, 948, 3d, rm 512.
Hizar J C, 1007, 5th, rm 822.
Hoff G F, 235 Bway rm 404.
Hotchkiss E L, 1023, 2d rm 502.
Hubbard F E 1023, 2d rm 503.
Hubbell E E, 948, 3d rm 502.
Jenney R E, 121 Bway rm 614.
Johnson C A, 520 E rm 401.
Johnson E L, 1025, 4th rm 218.
Johnson Rosa Lee, 235 Bway rm 420
Johnston John, Oceanside.
Kempley C C, 1015, 1st rm 313.
Kendall E I, 235 Bway rm 529.
Kew Michl, 524 F rm 3.
Kipp Sylvester, 121 Bway rm 532.
Kirby L R, 432 C rm 16.
Knobel Abraham, El Cajon.
LACEY R SHERMAN, 306 Union Bldg 235 Bway.
Lamme E H, 235 Bway rm 529.
La Motte J D, 223, 3d av, Chula Vista.

Manufacturers of
GASOLINE LAMPS
LANTERNS
AND
LIGHTING SYSTEMS for every purpose
CONTRACTORS LIGHTS
STANDARD LIGHT CO.
of California

PRINTING
THE BEST OF PRINTING IS PRODUCED AT 850 THIRD ST. BY FRYE & SMITH

TIP-TOP AND KLEEN MAID BREAD
MANUFACTURED BY SNOWFLAKE BAKING CO.
HOME 1047 MAIN 47
SOLD BY ALL GROCERS

Greenwood Cemetery and Crematory

PHONES { MAIN 477 / HOME 5487 } 40TH AND IMPERIAL AVE.

LEATHER

SHOE { Findings / Store Supplies / Machinery

DISTRIBUTORS

NORWALK TIRES

WESTERN LEATHER SUPPLY CO.

417-21 F St.

BOTH PHONES

A COMPLETE LIBRARY

of the latest City and State Directories of the United States and Canada, on file at office of

Merchants Association
608 Timken Building
861 6th St.

No Charge for Single Reference

SAN DIEGO DIRECTORY COMPANY

Attorneys—Cont.

LANNON EDWORD T, Suite 505 Southern Title Guaranty Bldg, 948 3d.

LIBBY WARREN E, 518 Union Bldg, 235 Bway.

LIGGETT & LIGGETT, Suite 716 Central Mortgage Bldg, 1015, 1st.

Luce M A, 520 E rm 803.

McCleneghan Fredk, 914,7th.

McCorkle J H, 235 Bway rm 408.

Macomber F J, 964, 5th rm 535.

Malcolm J D, 1025, 4th rm 423.

Mark O E, 1015, 1st rm 516.

MATHER HAROLD V, Suite 524 American Bldg, 1007, 5th.

May J A, 948, 3d rm 505.

Mills A P, 923 Prospect, La Jolla.

Mirow W G, 1007, 5th rm 1019.

Moore J H, 1025, 4th rm 214.

MORGANSTERN & DORN, 509-512 Union Bldg, 235 Bway.

Mossholder W J, 432 E rm 1 to 4.

Mott J W, 1007, 5th rm 513.

MOUSER A C, 822-823 American Bldg 1007, 5th.

Munkelt G H, 520 E rm 507.

Novotny C J, 1015, 1st rm. 502.

OAKES WILLIAM J, 1021 American Bldg 1007, 5th.

O'Farrell Fred, 948, 3d rm 411-414.

O'Keefe J E, 432 F rms 551-553.

O'Neal S D, 919, 4th rm 17.

O'Rourke Brian, 1025, 4th rm 224.

Pease C C, 520 E rm 506.

Peterson E W, 235 Bway rm 415.

PFANSTIEL JAMES G, 305 U S Natl Bank Bldg, 1023, 2d.

Praul W W, 861, 6th rm 823.

Preston C S, 1015, 1st rm 613.

Pritchard C P, 1007, 5th rm 1121.

PUTERBAUGH JOHNSON W, 526 American Bldg, 1007, 5th.

RICHARDSON F L, 909 American Bldg 1007, 5th.

Richardson H V, 861, 6th rm 820.

Riley L S, 525 C rm 308.

Roark A T, 1007, 5th rm 513.

Robbins M W, 432 F rm 438.

Robinson T M, 828 National av, National City.

Rogers A E, 964, 5th rm 528.

Rorick David, Oceanside.

ROSENTHAL ABRAM, 609 Southern Title Bldg, 948, 3d.

Rummage J W, 1007, 5th rm 822.

Ryan & McGinness, 1015, 1st rm 604-5-6.

Sanders H A, City Hall

Scheld H W, 1007, 5th rm 525.

SHELL CLAUDE M, 554-555 McNeece Bldg 432 F.

SHREVE & SHREVE, 317 Owl Drug Co Bldg, 1025, 4th.

Sloane H G, 520 E rm 803.

Sloane P E, 520 E rm 803.

SMITH LAURENCE H, 305 U S National Bank Bldg, 1023, 2d.

Spriggs Patterson, 948, 3d rm 512.

Springer R C, 1007, 5th rm 1121.

Stensland Theodore, 948, 3d rm 409.

Stevens Theron, 1023, 2d rm 303.

Stickney J K, 1007, 5th rm 808.

Stone G H, 948, 3d rm 304.

Sumner C E, 948, 3d rm 505.

Sweet Stearns & Forward, 235 Bway rm 303.

Thacher P S, 1007, 5th rm 1121.

THOMAS EDWD L, 512 Watts Bldg 520 E.

Thompson Adam, 1007, 5th rm 504.

Titus H L, 235 Bway rm 308.

Torrance E Swift, 235 Bway rm 405.

Treadwell A W, 1023, 2d rm 506.

Tucker J Z, 919, 4th rm 25-26.

Turrentine L N, Escondido.

Uribe J B, 520 E rm 306.

Valenzuela M R, 1015, 1st rm 215.

WADHAM JAMES E, 535 Granger Bldg, 964, 5th.

WALTERS BYRON J, 419 Union Bldg 235 Bway.

Van Winkle C H, 432 F rm 551.

WARD, WARD & WARD, 512-518 Granger Bldg, 964, 5th.

Von Blocker H R, 948, 3d rm 203.

WEBBER LANE D, 400-405 Granger Bldg 964, 5th.

Weinberger Jacob, 1007, 5th rm 513.

Wilde W C, 1015, 1st rm 516.

WINNEK E V, 411-414 Southern Title Bldg 948, 3d.

Wissburg A L, 1023, 2d rm 301.

Wright A F H,235 Bway rm 416.

Wright Leonard, 964, 5th rm 535.

Wright & McKee, 948, 3d rm 609.

Wylie W H, 1007, 5th rm 622.

Auctioneers

Bruce A G, 828, 7th.

Cook L C & Co, 824 F.

Dodge & Radin, 745, 7th.

San Diego Auction & Commission Co, 754, 7th.

Snelling Wm E, 922, 7th.

Thompson Martin, Escondido.

Auditors

BRUCE J W, 317 Owl Drug Co Bldg, 1025, 4th.

Put Your CLEANING PROBLEM Up to US

832 Third Street
533 F Street

AMERICAN WINDOW CLEANING COMPANY

Main 966
Home 2106

A. V. JEDLICK LADIES' TAILORS
"The House of Individuality" 1131 SIXTH ST.

CODDINGTON GEO J, 3712, 28th.
GIBSON E S, 1021 American Bldg, 1007, 5th.

Automobile Accessories

ADAIR'S GARAGE, 1404 F. (See left side lines and page 4.)
AUTO ELECTRICAL EQUIPMENT CO, 839 to 859, 8th. See left bottom lines and classified Automobile Electricians.)
Auto Shop The, 730 B.
Auto Specialty Co, 1001 Bway.
Auto Tire Co, 1303, 5th.
BECKER BROS, 1323, 1st. (See right bottom lines and classified Auto Wreckers.)
Bittaker H F, 1256, 4th.
Fletcher H E, 228 B.
Gavin-Williams Co, 1300, 5th.
Goodwin R G, 935, 7th.
GOODYEAR SERVICE STATION, 11th s e cor Market. (See left side lines and page 7.)
Hill A G, 330, 16th.
Hillcrest Garage, 430 Robinson av.
International Rubber Sales Co, 3d av opp Depot, Chula Vista.
Kencoe Hardware & Garage Co, 4231-33 Park blvd.
Kern C W, 3823, 5th.
LA SHA J STANLEY, 1251-1257, 4th (See right top lines.)
LAURSEN & HENRICH, 11th se cor Market. (See left side lines and page 7.)
MIDDLEWORTH W R (Post Office Garage) Girard nw cor Silverado, **LA JOLLA.** (See left side lines and page 5.)
Persons J K, 1617 W Lewis.
Platner & Grenols, 650 F.
Reliable Garage, 3720, 5th.
Smiths Motor Supply House, 144 C.
SOUTHERN CALIFORNIA TIRE WORKS, 2d se cor B. (See classified Automobile Tires.)
Stewart Products Service Station, 215 B.
WALKER RALPH C, Escondido. (See adv Escondido Section.)
YOUNG & CHAMBERLAIN, 1310, 5th and 426 A. (See right side lines and page 46.)

*Automobile Accessories—Wholesale

MOTOR HARDWARE & EQUIPMENT CO, 1328-34, 5th. (See classified Hardware.)

Automobile Battery Ignition and Carburetor Service

AUTO ELECTRICAL EQUIPMENT CO, 839 to 859, 8th. See left bottom lines and classified Automobile Electricians.)
Crawford L J (Zader's Garage) La Jolla.
GENERAL REPAIR SHOP, 2d nw cor G. (See page 6.)
WILLARD STORAGE BATTERY SERVICE, Adair's Garage 1404 F.
ZADER'S GARAGE, 7832 Ivanhoe **LA JOLLA.** (See page 5.)

Automobile Body Manufacturers

KLERSY & CALDWELL, 1458 F. (See page 4.)
San Diego Auto & Carriage Co, 452 8th.
Sanford Mfg Co, 1521 Bway.
Scott & Strain, 1024 Union.

*Automobile Chairs

MUEHLEISEN TENT AND AWNING CO, Inc., 753-755, 4th. (See right side lines and page 45.)

*Automobile Covers

MUEHLEISEN TENT AND AWNING CO, Inc, 753-755, 4th. (See right side lines and page 45.)

FRYE
AND
SMITH
PRINT THIS
DIRECTORY

Barney & Barney
Insurance Bonds, Loans Liability Compensation
PACIFIC MUTUAL LIFE INS. CO.
Scripps Bldg. Rooms 207-209

ALLEN'S MILK
Producers and Distributors of
PURE MILK
FAMILY TRADE OUR SPECIALTY.
ALLEN'S DAIRY
RURAL No. 2
ALLEN'S CREAM

HOTEL CHURCHILL
AMERICAN AND EUROPEAN
NINTH AND C STREETS
ABSOLUTELY FIREPROOF
GEORGE L. MAYNE, MANAGER

John Burnham & Company
212-214 TIMKEN BUILDING
REAL ESTATE
LOANS
AND INSURANCE

ADAIR'S GARAGE AND MACHINE SHOP
STUDEBAKER AND CHEVROLET
SERVICE STATION
TOWING SERVICES
1404 F ST.
SEE PAGE 4

USL
U.S. LIGHT & HEAT CORPORATION
GUARANTEED
STORAGE BATTERIES
AUTO ELECTRICAL EQUIPMENT CO.
AUTOMOBILE ELECTRICIANS
839-859 EIGHTH STREET
PHONE, MAIN 900
OFFICIAL SERVICE STATION
Eisemann Magneto Co.
Westinghouse Electric and Manufacturing Co. Automobile Division
Bijur Motor Lighting Co.
Bijur Systems
Atwater Kent Manufacturing Co.
Atwater Kent Ignition
U. S. Light and Heat Corporation
U. S. L. Batteries
Rayfield Carburetors

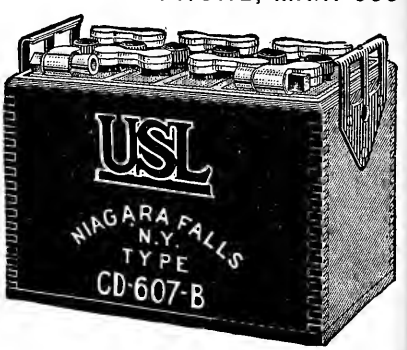

P. M. DAIRY CO.
Manufacturers and Distributors of
Purity Dairy Products
COTTAGE CHEESE
ICE CREAM
BUTTER
CREAM
MILK KEFIR
12th & K Sts.
Phones: HOME 2034
MAIN 3311
Butter and Egg Dept.-701 Fifth
HOME 2431
MAIN 411

Automobile Electricians

AUTO ELECTRICAL EQUIPMENT CO, 839 to 859, 8th. (See left bottom lines and adv.)
Carlson & Simpson, 140-148 C.
ESCONDIDO GARAGE, W Grand av Escondido. (See adv Escondido sec.)
GENERAL REPAIR SHOP, .2d nw cor G. (See page 6.)
YOUNG & CHAMBERLAIN, 1310, 5th and 426 A. (See right side lines and page 46.)

Automobile Express

ONLY WAY SPECIAL DELIVERY, THE, 758, 8th. See page 5.)

*Automobile Garages

ADAIR'S GARAGE, 1404 F. (See left side lines and page 4.)
AUTO ELECTRICAL EQUIPMENT CO, 839 to 859, 8th. (See left bottom lines and classified Automobile Electricians.)
CENTRAL GARAGE, Lime St Escondido. See adv Escondido section.)
ESCONDIDO GARAGE, Escondido. (See adv Escondido section.)
FORD AUTHORIZED AGENCY AND SERVICE STATION, (W R Middleworth) Girard nw cor Silverado, LA JOLLA.. (See left side lines and page 5.)

Automobile Generators

LA SHA J STANLEY, 1251-1257, 4th. (See right top lines.)
YOUNG & CHAMBERLAIN, 1310, 5th and 426 A. (See right side lines and page 46.)

Automobile Insurance

FISHER HARRY & CO, 240 C. (See left top lines and page 30.)
NEALE HERBERT N, 443 Spreckels Bldg 121 Broadway. (See left side lines and page 31.)
SAN DIEGO FARM & MORTGAGE CO, 617E. (See left top lines.)
SOUTHWEST SECURITIES CO, 214 Central Mortgage Bldg 1015, 1st. (See classified Automobile Loans.)
WAKELING THOS A (Special Rates) 233 Spreckels Bldg. (See classified Ins Cos Fire.)

PARADISE VALLEY SANITARIUM
NATIONAL CITY, CAL.

Willard STORAGE BATTERY — J. Stanley LaSha IGNITION STATION — Willard STORAGE BATTERY
1251-57 FOURTH ST. MAIN 693

***Automobile Inner Tubes**

GRAFINITE TUBES, Manufactured by the Savage Tire Co, Main and Sicard. (See bottom lines and page 6.)

Automobile Laundries

SAN DIEGO AUTOMOBILE LAUNDRY, 1345, 1st.

***Auto Lighting and Starting Systems**

AUTO LITE, Auto Electrical Equipment Co, 839-859, 8th.

BIJUR, Auto Electrical Equipment Co, 839-859, 8th.

WESTINGHOUSE, Auto Electrical Equipment Co, 839-859, 8th.

Automobile Lists

STOLL'S MULTIGRAPH SHOP AND ADVERTISING BUREAU, 220 Timken Bldg 861, 6th. (See left top lines and page 38.)

Automobile Livery

Emery Auto Service, 1152, 1st.
Gillespie B K, U S Grant Hotel Lobby.
Rose L E Mrs, 964, 5th rm 200.
Thill G H, 4th and Plaza.
Wade & Salisbury, San Diego Hotel.

Automobile Loans

SOUTHWEST SECURITIES CO, 214 Central Mortgage Bldg 1015, 1st. (See adv below.)

Automobile Painters

BOWMAN & STARR, 1775, 5th.
Geier W M & Son, 127 W Market.
Heinemann J W, 1401 E.
Horton M L & Son, 1023 University av.
Kidd & Krone, 925 J.
Laing O S, 930 Market.
Overshiner L P, 2244 Imperial av.
Prugh & Niemeyer, 1705 C.
San Diego Auto Trimming and Paint Shop, 1861, 5th.
Schrader W E, 1360, 5th.
Taylor W S, 1241 University av.
Wiedenbeck C F, 4132 University av E S D.

Automobile Parts

AUTO EXHIBIT & WRECKING CO, 1237 F. See back cover and page 7.)

BECKER BROS, 1323, 1st. (See right bottom lines and classified Auto Wreckers.)

Automobile Polish

Marvel O Auto Refinisher Works, 329 West E.

***Automobile Radiators**

PACIFIC RADIATOR & LAMP SHOP 224 B. (See adv.)

PETERSON BROS, 853, 1st.

Automobile Repairing.

ADAIR'S GARAGE, 1404 F. (See left side lines and page 4.)

AUTO ELECTRICAL EQUIPMENT CO, 839 to 859, 8th. (See left bottom lines and classified Automobile Electricians.)

BAILEY'S AUTO REPAIR SHOP, 7906 Girard, **LA JOLLA.**

Baker John, Escondido.
Banks H W, 912, 13th.
Bowman T A, 9th and National av, National City.
Brown Val, 1140, 2d.
Conniry & Hostetter, 1356, 1st.
de Lannoy P A, 1160, 1st.
Dupont Herbt, 637, 7th.

George Sorensen, President — Michael Sorensen, Secretary-Treasurer

SOUTHWEST SECURITIES COMPANY

Sales Financing, Loans and Insurance on

AUTOMOBILES, MOTOR TRUCKS & TRACTORS

Reference: Merchants National Bank
Telephone, Main 3233

214 Central Mortgage Bldg.
San Diego, Cal.

The MODEL MARKET
MEATS and FISH
EGGS, BUTTER, OLEO.
NEAREST TO ALL DEPARTMENT STORES
Broadway, Bet. 5th and 6th Sts.
CLOSEST TO FIFTH AND BROADWAY
MAIN 2137

PATENTS
A. B. BOWMAN
ATTORNEY AT LAW
311 UNION BLDG. MAIN 378-2223W
SAN DIEGO, CAL.

Electric Fixtures and Supplies

HARTWELL ELECTRIC CO. DESIGNERS AND MANUFACTURERS **955 SIXTH ST.**

QUICK MONEY

ON DIAMONDS WATCHES JEWELRY GUNS MUSICAL INSTRUMENTS ETC.

WE BUY LIBERTY BONDS

CALIFORNIA LOAN OFFICE 411 F

See Page 40

Phone 1785 Res. 2535 L Street
Main 7011

HOFFMAN'S MACHINE SHOP

Auto Repairing and General Machine Work.
Welding and Brazing
Cylinder Reboring, New Pistons and Rings.
Wrist Pins and Bushings Made.

1558 INDIA SAN DIEGO, CAL.

Automobile Repairing—Cont.

Eide J E, 702, 2d.
ESCONDIDO GARAGE, W Grand av Escondido. (See adv Escondido sec)
Federal Service Station, State nw cor West F.
Fenton M L, 4182 University av E S. D.
FORD AUTHORIZED AGENCY AND SERVICE STATION. (W R Middleworth.) Girard nw cor Silverado, **La Jolla.** (See left side lines and page 5.)
GENERAL REPAIR SHOP, 2d nw cor G. (See page 6.)
Haider J D, 1271 Front.
Harrsen R W, 1416 Bush.
Heintzen C S, 1431 G.
HOFFMAN'S MACHINE SHOP, 1558 India. (See adv above.)
Karle C J, 534, 7th.
KLERSY & CALDWELL, 1458 F.
Kirkham F E, Escondido.
Lamb & Hinckley, 1735 C.
Latta W L, 1318, 2d.
McBRIDE ARTHUR MACHINE SHOP 640, 10th, Tel Main 4573, Home 2380.
McIntyre J B, 935 G.
Miller & Tweed, 1353, 1st.
Pfansteil & Brooks, 4025 Van Dyke av, E. S. D.
POST OFFICE GARAGE (W R Middleworth) Girard nw cor Silverado, **LA JOLLA.** (See left side lines and page 5.)
Prentice B H, 4602 Park blvd.
Rogers Carriage Co, 509, 6th.
Rutherford C H, 1120, 1st.
Shook A B, 563, 11th.
SIEGRIST & REQUA, 840, 1st .(See adv. below.)
Picketts Jas, 1433 Market.
Sinclair Jas, 1226 Imperial av.
Thill A H, rear 1201, 15th.
Tucker & Monson, 1152, 1st.
Tweed Eugene, 1351, 1st.
Vanasen E L, Escondido.
WALKER RALPH C, Escondido. (See adv Escondido section.)
Walnut Avenue Garage, 3521, 5th nr Walnut.
Wolf Gus, 1324 Bway.

Automobile Repairing—Fords

KLERSY & CALDWELL, 1458 F. (See page 4.)

Automobile Service Stations

BLANC O R, Julian. (See adv Julian sec.)

The Luggage Shop

Where Highest Quality and Lowest Prices Meet.

Trunks Bags Suit Cases Etc.

Phone Main 1340

1207 FIFTH ST.

San Diego

SEIGRIST & REQUA

Auto Repairs

840 FIRST STREET

Main 3742 San Diego, Cal.



CONSULT THE

BROWN OPTICAL CO.

1011 FIFTH STREET

GROUND FLOOR AMERICAN BLDG.



MAIN 2997 HOME 1430


Pianos
Player Pianos
Thearle Music Co.
640 Broadway
"The World's Best"


***Automobile Storage**

ADAIR'S GARAGE, 1404 F. (See left side lines and page 4.)

AUTO ELECTRICAL EQUIPMENT CO, 839 to 859, 8th (See left bottom lines and classified Automobile Electricians.)

POST OFFICE GARAGE (W R Middleworth) Girard nw cor Silverado **LA JOLLA.** (See left side lines and page 5.)

Automobile Sundries and Supplies

ADAIR'S GARAGE, 1404 F. (See left side lines and page 4.)

AUTO ELECTRICAL EQUIPMENT CO, 839 to 859, 8th (See left bottom lines and classified Automobile Electricians.)

Chanroux E E, Oceanside.

ESCONDIDO GARAGE, W Grand av, Escondido. (See adv Escondido sec.)

GENERAL REPAIR SHOP, 2d nw cor G. (See page 6.)

Goodwin R G, 935, 7th.

Grable H D, 1198, 6th.

HOMELAND BUILDING CO, 25 E 8th, National City. (See left side lines and adv National City Section.)

LAURSEN & HENRICH, 11th se cor Market. (See left side lines and page 7.)

McIntyre F W, 4178 University av, E S D.

POST OFFICE GARAGE (W R Middleworth) Girard nw cor Silverado **LA JOLLA.** (See left side lines and page 5.)

Smith's Motor Supply House, 144 C.

WESTERN AUTO SUPPLY CO, Inc, 5th sw cor Ash. (See page 7.)

Automobile Tire Retreading

GOODYEAR SERVICE STATION, 11th se cor Market. (See left side lines and page 7.)

LAURSEN & HENRICH, 11th se cor Market. (See left side lines and page 7.)

***Automobile Tire Service Stations**

SAVAGE TIRE CORPORATION THE 936, 2d nr Broadway. (See bottom lines and page 6.)

Automobile Tire Vulcanizing

WESTERN AUTO SUPPLY CO INC, 5th sw cor Ash. (See page 7.)

Automobile Tires

ADAIR'S GARAGE, 1404 F. (See left side lines and page 4.)

AUTO TIRE CO, 1303, 5th.

Automobile Tire Co Inc, 140 B.

Bailey's Auto Repair Shop, 7906 Girard, La Jolla.

BECKER BROS, 1323, 1st. (See right bottom lines and classified Auto Wreckers.)

Daley L V, 1656 India.

ESCONDIDO GARAGE, W Grand av Escondido. (See adv Escondido sec.)

Fisk Rubber Co The, 202 B.

Goodrich B F Rubber Co, 229 B.

GOODYEAR TIRES, ALL KINDS, Laursen & Henrich Dealers, 11th se cor Market. (See left side lines and page 7.)

Huisveld W & Sons Inc, 1169, 6th.

International Sales Co, 110 C.

Krause & Roult, 1174, 3d.

LAURSEN & HENRICH, 11th se cor Market. (See left side lines and page 7.)

LEE TIRES, Laursen & Henrich Distributors, 11th se cor Market. (See left side lines and page 7.)

Milz L A, 1044, 2d.

NORWALK TIRES AND TUBES, Western Leather Supply Co Distributors 417-419-421 F .(See left side lines and classified Leather Findings.)

Pennsylvania Tires, 1198, 6th.

POST OFFICE GARAGE (W R Middleworth) Girard nw cor Silverado **LA JOLLA.** (See left side lines and page 5.)

San Diego Tire & Supply Co, 301 W Bway.

SAVAGE TIRE CORPORATION THE Factory Main and Sicard. (See bottom lines and page 6.)

SAVAGE TIRES AND GRAFINITE TUBES, Manufactured by the Savage Tire Co, Main and Sicard. (See bottom lines and page 6.)

SHRYOCK & CASTLE, 1127, 2d. (See page 6.)

UNIFORMS
MADE TO ORDER
JACK HORNER
NAVAL TAILOR
448 W BWAY.
PHONE MAIN 1285

Ross & George
Bookbinders
Blank Book Manufacturers
and Paper Rulers
860 Third

CARPENTER'S INC.
1036 6TH ST., NEAR BROADWAY
THREE FLOORS OF Commercial Stationery, Office Supplies, Filing Systems and Devices, Books, Fine Stationery and Engraving.
HOME 1030: MAIN 828
DESK DEPARTMENT ON THIRD FLOOR

J. M. SCHEER
SOUTHERN TITLE BLDG.
948 Third St.
Famous Studios
"Photos That Please"
Telephone: MAIN 2263


EMMA EGBERT WILLIAMS
Manager

HEBRON HOME
FOR AGED PEOPLE
(Incorporated)
Undenominational
Established by EMMA EGBERT WILLIAMS
24 Years experience in caring for aged people
1825 NEWTON AVE.
PHONES
HOME 3255
MAIN 3869
SAN DIEGO, CAL.

J. B. KROUTWICK ROY J. WALKER

Southern California Tire Works
DISTRIBUTORS
SAVAGE, EMPIRE and GOODRICH TIRES
AUTO SUPPLIES VULCANIZING
Main 5127
Home 4538
S. E. Cor. Second & B Sts.
SAN DIEGO, CAL.

SOUTHERN CALIFORNIA TIRE WORKS, 2d se cor B. (See adv.)
Tire Co of California, 1169, 4th.
Tire Co of San Diego, 134 B.
United States Rubber Co, 402 B.
WESTERN AUTO SUPPLY CO INC, 5th sw cor Ash. (See page 7.)
Yates E E, 1548 Bway.

Automobile Tires—Pneumatic and Solid Truck

LAURSEN & HENRICH, 11th se cor Market. (See left side lines and page 7.)

Automobile Tops

Burwell W D, 1623, 5th.
Gustafson C A, 129 B.
Kizer C E, 717 Market.
Knights C B, 217 B.
PENDLETON C H & SONS, 619-623 7th.
Stewart W F & Son, 826, 7th.

Automobile Towing—Night and Day Service

ADAIR'S GARAGE, 1404 F. (See left side lines and page 4.)
DIAMOND GARAGE, 645-653, 13th.
POST OFFICE GARAGE (W R Middleworth) Girard nw cor Silverado
LA JOLLA. (See left side lines and page 5.)
SIEGRIST & REQUA, 840, 1st. (See classified Auto Repairers.)

Automobile Trailers

Marx Trailer Co, El Cajon blvd se cor Pacific av, E S D.

Automobile Transfer

HOME TRANSFER CO, 312 F .(See right bottom lines and page 46.)

Automobile Trimmers

KIZER C E, 717 Market.

Automobile Washing

WALKER RALPH C, Escondido. (See adv Escondido section.)

*Automobile Welding and Brazing

CONNORS OXY-ACETYLENE WELDING WORKS, Broadway ne cor 10th. (See front cover and page 50.)

*Automobile Wiring

YOUNG & CHAMBERLIN, 1310, 5th and 426 A. (See right side lines and page 46.)

Automobile Wreckers

BECKER BROS, 1323, 1st. (See right bottom lines and adv opp. page.)

Automobile Wrecking

AUTO EXHIBIT & WRECKING CO, 1237 F. (See back cover and page 7.)
BECKER BROS, 1323, 1st. (See right bottom lines and classified Auto Wreckers.)
HALE AUTO WRECKING CO, 1128 2d.
Neilson Alexander, 2736 B.
SOUTHERN AUTO WRECKING CO, 1515 India. (See adv opp. page.)

Automobiles

Anthony Earle C Inc, 208 C.
Atkins Motor Co, B ne cor 7th.
AUTO CAR SALES & SERVICE CO OF CALIFORNIA, 124 C.
AUTO EXHIBIT & WRECKING CO, 1237 F. (See back cover and page 7.)

"THE ONLY STORE OF ITS KIND"
PASSMORE'S SAN DIEGO BIRD STORE
ALEXANDER NOLAND PROPRIETOR
1194 Sixth St. near B [TELEPHONE MAIN 2158] CANARIES, PARROTS AND GOLDFISH

It's Our Business to Mind Your Business

LOUIS C. MASTEN

Main 212 — 919 SIXTH STREET

Place the Management of Your Property in Our Care

NOTARY

Becker Bros. Auto Wreckers

USED CARS, PARTS, TIRES . .

AND ACCESSORIES

1323 First St. Tel., Main 630

BECKER BROS, 1323, 1st. (See right bottom lines and classified Auto Wreckers.)
Bowen & Ettelson, 1608 Bway ne cor 16th.
CADILLAC AGENCY, 1507 Bway.
Conniry W B, 102 C.
DAVIES-OVERLAND CO, 1437-1453 Bway.
Ferguson J C, Ramona.
Fleming & Greene, 1605, 5th.
FORD AUTHORIZED AGENCY AND SERVICE STATION W R Middleworth) Girard nw cor Silverado, **LA JOLLA.** (See left side lines and page 5.)
Freiden & Croghan, 1304 Bway.
GORTON E REX, El Cajon. (See adv El Cajon sec.)
Hamlin Ralph, 405 W Bway.
Hibner-Alexander Co Inc The, 1507 Bway.
Hughson W L Co, 427 W Bway.
Leavitt J W & Co, 347 W Bway.
McCabe C W, 1132, 1st.
McKnight J F, Bway at 16th.
Marikel J C, Escondido.
Moynahan John, 1125, 1st.
Naylor F B, Bway at Union.
Nelsen A H, Escondido.
NEW MITCHELL SIX, Atkins Motor Co Distributor, 7th at B.
OVERLAND AUTOMOBILES, Davies-Overland Co, Distributors, 1437-53 Bway.
Price Motor Car Co, 2d sw cor E.
Quinn C A, 6th se cor I.
Schmak Earl P, Escondido.
SHAW W EDWARD, 1141, 1st. (See page 7.)
Sinclair's Ford Agency, 1040, 1st.
Smith W S & Co, 1965, 5th.
Studebaker, Bway at 16th.
Tarr E G, 719 National av, National City.
WALKER RALPH C, Escondido. (See adv Escondido section.)

Automobiles—Second Hand

Aldrich Chas C, 1140, 2d.
BECKER BROS, 1323 1st. (See right bottom lines and classified Auto Wreckers.)
C & B Garage. B nr cor 7th.
Mission Auto Exchange, 123 C.
Naylor H W, 1143, 2d.
Painter H W. 1115, 1st.
Robinson J A, 1152, 1st.
Trinkle W H, 1051, 11th.

IRWIN & CO.

HAY, GRAIN, FLOUR, MILL FEEDS, POULTRY FEEDS, GRAIN BAGS, WOOL BAGS, SACK TWINE, COAL

Main office FOURTH AND K

PHONES: MAIN 440 HOME 1440

Write Us for Mailing Lists

Any Trade or Profession Here or Anywhere

=

San Diego Directory Company

PHONE, MAIN 4815

Southern Auto Wrecking Co.

AUTO PARTS AND TRAILERS OF ALL KINDS

REPAIRING AND REBUILDING

TOWING AT ALL HOURS

1515 India Street San Diego, Cal.

William J. Kettner

GENERAL INSURANCE

Tel., Main 2183 334-335 SPRECKELS BUILDING

SAN DIEGO FARM & MORTGAGE COMPANY
617 "E" STREET TIMKEN BLDG.
PHONES Pacific 1841 Home 2245
FARM LANDS
SURETY BONDS
GENERAL INSURANCE
BUILDING LOANS

MACHINERY SUPPLIES
BELTING
ELECTRIC MOTORS
GAS ENGINES
HOSE
IRRIGATION SUPPLIES
OILS and GREASES
PIPE and FITTINGS
PACKINGS
PULLEYS
PUMPS
WASTE
MACHINERY SUPPLY CO.
340-348 Seventh
PHONES MAIN 99 HOME 1199

Awnings and Tents

MUEHLEISEN TENT AND AWNING CO Inc, 753-755, 4th. (See right side lines and page 45.)

Badges—Convention and Fraternal

CALIFORNIA STAMP CO, 222 C. (See page 44.)

*Baggage and Transfer

ONLY WAY SPECIAL DELIVERY THE, 758, 8th. (See page 5.)

Bags and Bagging

KAPLAN EDWD CO, 319-321, 5th.

Bakeries—Retail

Anderson C T, 956 Orange av, Coronado.
Barker's Breadery, 926, 5th.
Barthel Reinhold, Escondido.
Broadway Bakery, 936 Bway.
Brough T Y, 1873 Bacon, Ocean Beach.
Chappell Grace Mrs, 1037 University av.
Cramer G W, 1955 Julian av.
Drown F E, 321 Robinson av.
Fallbrook Bakery, Fallbrook.
Faust Frank, 3720 McKinley av.
Fay F A, 7864 Girard.
Federal Bakery, 750 Bway.
Formaco Bros, 2828 National av.
Hamilton (Inc) 6th sw cor C.
Hostetter S L, Oceanside.
Ideal Bakery, 1166, 5th.
Johnson G G, 303 3d av, Chula Vista.
KLAUBER WANGENHEIM CO, Market nr cor 4th.
Kuhlken & Vanderburg, 733 Bway.
Merritt's, Bway at 7th.
Mikedis Bros, 1247 Market.
National Baking Co, 26 E 8th, National City.
Pinkston C E, 1470 Market.
Prince Maurice, 1343 10th.
Reese Bros, 4079 University av, E. S. D.
St. Clair O L, 2103 Logan av.
Schweickhardt F W, Escondido.
SNOWFLAKE BAKING CO, 701 16th. (See right bottom lines and page 8.)
SOUTHERN CALIFORNIA BAKING CO, Office and Factory 125-171 14th. (See left bottom lines and page 8.)
Taix Ernest, 1546 India.
Tonini Chas, 7643 Fay, La Jolla.
United Baking Co, 204 17th.
Wilkinson G P, 546 University.
Winter J W, 1725 I.

Bakeries—Wholesale

Barker's Bakery, 3864 Vermont.
Burd Cookie Co, 4143 Hamilton.
Globe Mills Bakery, 1463 University
Hamilton Bakery, India sw cor A.
Merritt Baking Co, 3027 University av.
SNOWFLAKE BAKING CO, 701 16th. (See right bottom lines and page 8.)
SOUTHERN CALIFORNIA BAKING CO, Office and Factory 125-171 14th. (See left bottom lines and page 8.)

Bands and Orchestras

Smith's Orchestra, 705 Bway.

Bank and Office Fixtures

FIELD-AUSTIN SAFE CO, 941 Bway. (See back cover.)
SCHIEFER & SONS, 8th se cor J. (See adv page 44.)

Bank Equipment

FIELD-AUSTIN SAFE CO, 941 Bway. (See back cover.)

Banks

Bank of Coronado, Orange av cor Loma av, Coronado.
BANK OF LA MESA, La Mesa, Cal. (See adv La Mesa section.)
CITIZENS COMMERCIAL BANK, Fallbrook.
CITIZENS SAVINGS BANK OF SAN DIEGO, 6th s e cor E. (See page 12.)
CUYAMACA STATE BANK, El Cajon. (See adv El Cajon sec.)
East San Diego State Bank, 4199 University av, E S D.
EL CENTRO NATIONAL BANK THE El Centro, Cal.
Escondido National Bank, Escondido.
Escondido Savings Bank, Escondido.
FIRST NATIONAL BANK, 1007, 5th ne cor Bway.
First National Bank of Escondido, Escondido.
First National Bank of Oceanside, Oceanside.
Home Savings Bank, Escondido.

THE PACIFIC MUTUAL LIFE INSURANCE COMPANY
Issues One Accident Policy Every Minute
ACT NOW
Better See NEAL & WOLF
625 E Street


POULTRY, BEES, GARDEN SUPPLIES LIVE and DRESSED POULTRY
643-649 G ST. COR. SEVENTH
STILES POULTRY SUPPLY CO.

INDUSTRIAL LOAN & INVESTMENT CO, 863, 6th.
MERCHANTS NATIONAL BANK OF SAN DIEGO, 5th sw cor Broadway. (See page 12.)
NATIONAL CITY STATE BANK, 812 National av, National City. (See adv National City sec.)
PEOPLES NATIONAL BANK, 741 National av, National City. See adv National City sec.)
Peoples State Bank, nw cor 3d av and F, Chula Vista.
SAN DIEGO SAVINGS BANK THE 5th ne cor E. (See Front cover.)
SECURITY COMMERCIAL AND SAVINGS BANK OF SAN DIEGO, 5th nw cor E.
SOUTHERN TRUST & COMMERCE BANK, U S Grant Hotel Bldg, Bway nw cor 4th. Branches Orange av cor Park pl Coronado, Prospect sw cor Girard av, **LA JOLLA,** El Centro Imperial Valley. (See right side lines and page 13.)
STATE BANK OF RAMONA THE, Ramona.
UNION NATIONAL BANK THE, Broadway se cor 6th. See backbone and page 11.)
UNITED STATES NATIONAL BANK Broadway ne cor 2d.
University Avenue Bank, 548 University av nw cor 6th.

Banquet Photographers

FAMOUS STUDIO THE, 309 Southern Title Bldg 948 3d. (See left top lines and page 40.)

Barbers

Anderson F T, 201 Market.
Anderson H C, Escondido.
Ayala R J, 446 W Bway.
Baker L D, 1517 30th.
Banta W H, 4670 Park blvd.
Beck & Camp, 823, 4th.
Becker Jos, 3006 Ivy.
Berg A J, Descanso.
Birchall & Blase, 424 E.
Boensch Herman, Nestor.
Bosley Edwd, 846, 7th.
Brenner J J, El Cajon.
Broadway Barber Shop, 210 Bway.
Burge J R, 1124 Orange av, Coronado.
Butler W N, Escondido.
Butterfield Oliver, 2590 Imperial av.
Card M B, 3841 30th.
Collins C M, 2125 Logan av.
Conrad Geo, Lakeside.
Conway Lola J, 801, 5th.
Crain C M, San Diego Hotel.
Damond Frank, 518 I.
Danis C A, 816, 3rd.
DiBari Ricardo, 1466 India.
Dick E H, 1034, 3d.
Dierkes E F, 1910 Abbott, Ocean Beach.
Doughty G H, 126 W Bway
Dunton J F, 772, 4th.
Dye A H, 634 F.
Eisenhauer J J, 1151, 28th.
Escher Leo, Escondido.
Evans W E, 520 E rm 209.
Evans & Burt, 724 National av, National City.
Everts H S, 145 West F.
Ferrara Antonio, 509, 5th.
Foss C W, 3891 Goldfinch.
Frick I H, 116 B.
Gillen M P, 1412, 5th.
Gillis J G, 1130 Bway.
Good E S, 315 Plaza.
Green Josie, 915, 3d.
Griffin J H, 611, 3d.
Grizzle J D, 3868, 5th.
Gross H C, 318 C.
Gross Richd, 406 B.
Gurule Jasper, 515, 4th.
Guyette W E, 526 E.
Hale J F, 1050, 4th.
Hansen J K, 242 Bway.
Harned Thos, 3901 Normal.
Hartwick Ben, 1210, 5th.
Hay W F, 519 G.
Hayes G W, 2988 Imperial av.
Hironaka T, 414 I.
Holmes W H, 1213 Orange av, Coronado.
Hosobata A, 407 Market.
Howard Thos, 942, 5th.
Hoyer Adolph, 559, 5th.
Hyers F C, 427 Bway.
Jarvis E J, 1164, 4th.
Jensen A J, 810, 4th.
Johnson Jas, 417 I.
Kanagy W H, 1164, 3d.
Kelley A S, 3885 Pauly av, E S D.
Kelsey E R, 925, 4th.
Koeppel J E, 834 Bway.
Kuhnert C R, 2943 Adams av.
Kuntz W F, Ramona.
Latten T W, 2994 National av.
Lee Wing, 538, 4th.
Loesch P W, 137 W Bway.
Lynch Bros, 1052, 3d.
McNabb Sidney, 1063, 2d.
McNeil H E, 428 E.


MUEHLEISEN TENT AND AWNING CO.
Manufacturers of
Tents Awnings and Covers
Flags, Sails and Camp Furniture
753-755 Fourth Street
Both Phones

Frye & Smith
Print This Directory
856 Third St. San Diego

FIREWOOD
San Diego Eucalyptus Wood Co.
202 SIXTH ST. Phones: Main 2035 Home 3266



THE WILEY B. ALLEN CO.

1031 FIFTH STREET

PIANOS, INNER-PLAYERS, AND REPRODUCING PIANOS VICTROLAS, BRUNSWICKS, AND VICTOR RECORDS

EASY TERMS



WHY WORRY?



Drawing $50 per week

HERBERT N. NEALE

General Insurance

Accident and Health
Automobile
Burglary
Fire
Compensation
Liability
Plate Glass
Fidelity Bonds
Surety Bonds

GEN. AGT.
OCEAN ACCIDENT AND GUARANTEE CORP. LTD.
of London

All Casualty Losses Adjusted by This Office

443 SPRECKELS BLDG.

WHY WORRY?



Drawing $50 per week

Barbers—Cont.

Maeda J, 545, 5th.
Mamija Y, 500, 3d.
Martens E E, 860, 6th.
Maze L C, Fallbrook.
Meredith Chas, 712, 4th.
Millburn L A, 535 Bway.
Miller C W, 816 Bway.
Moore Tasso, 654, 4th.
Mortimer Sylvester, 305 E.
Nagata Y, 534 I.
Neitz H J, 624 E.
Nelson Peter, 416 G.
Newlin C A, 808 National av, National City.
Olson A F, 4081 Stephens.
Parise Anton, 661, 5th.
Patrick L F, 7925 Girard, La Jolla.
Perman J H, 296 Center, Chula Vista.
Polak Frank, 2969 University av.
Powell Frank, El Cajon.
Puschel W R, 1021, 4th.
Reeves & Burgess, 538 W Bway.
Reifsnider C F, 623 Bway.
Reisenwebber Chas, Escondido.
Richards & Clary, basement American Bldg.
Rockett J W, 858, 4th.
Russell Lewis, 1454 Market.
Sanchez Adrian, 324 E.
Schitterer Herman, 540 F.
Schoenhut G W, 2009 Logan av.
Seaton J E, 1011 Market.
Sholes J F, 4665 Park blvd.
Shore E M, 832 Dewey.
Sinclair Wm, 907 Bway.
Skero Louis, 615 W Bway.
Slinkard E R, 4125 University av,
Smith J S, 2818 National av.
Smith W M, 5032 Newport av, Ocean Beach.
Sprockie A, 426 Bway.
Stevens A H, 3863½ 5th.
Stephens & Dickinson, 1108, 4th.
Stevenson E A, 1425 K.
Swaile C R A, 1724, 7th av, National City.
Tanner I H, 7865 Girard, La Jolla.
Taylor J B, 2263 Logan av.
Terrell & Burnett, 120 Bway.
Teuber Wm, 1445 University av.
Thill Andw, Oceanside.
Todd W J, 1528 K.
Tossell W F, 639 Market.
Trumbull E S, 306 Market.
Ward & Chadwick, 954, 7th.
Weidner Adam, 520, 5th.
Weltin W J, 708 Market.
Weyer Bros, 536 Market.
Williams W T, 415 F.
Yerger John, Warner Springs.
Young J A, Encanto.
Zakowski John, 821, 3d.
Zink & Anderson, 644, 5th.

Base Ball Goods

SAN DIEGO CYCLE & ARMS CO, 417 E. (See back cover and page 3.)

Baths

Coronado Tent City Bath House.
Creelman L A, ft of 6th.
Gray Jeanette, 1007, 5th rm 319.
Hotel del Coronado Bath House, Ocean Front e of Hotel Coronado.
Kenney J D, 1861 Abbott, Ocean Beach.
KYLE'S BATH HOUSE, ft of 5th.
La Jolla Bath House, 1160 Coast blvd, La Jolla.
LOS BANOS (BATH HOUSE) 735 W Broadway, opp Union Depot.
Mission Beach Bath House, Mission blvd Mission Beach.
Ocean Beach Bath House, Abbott nr cor Newport av, Ocean Beach.
Oceanside, Oceanside.
Silver Gate Baths, ft of 5th.
Stratford Inn Bath House, Del Mar.

Baths—Turkish

PALACE TURKISH BATHS, 920, 4th rm 7.
U S Grant Hotel Turkish Baths, basement U S Grant Hotel.

Battery Charging

AUTO ELECTRICAL EQUIPMENT CO, 839 to 859, 8th. (See left bottom lines and classified Automobile Electricians.)
Exide Storage Battery Service, Station, 140 C.
GENERAL REPAIR SHOP, 2d nw cor G. (See page 6.)
LA SHA J STANLEY, 1251-1257 4th. (See right top lines.)
LIBERTY BATTERY CO, 118 B.
YOUNG & CHAMBERLAIN, 1310, 5th and 426 A. (See right side lines and page 46.)
WILLARD STORAGE BATTERY SERVICE, Adair's Garage, 1404 F

Battery Manufacturers

Liberty Battery Station, 118 B.
Yankee Battery Manufacturing Co, 1956-1958 India.

SERVICE BRANCH
936
SECOND STREET
NEAR BROADWAY
SAN DIEGO

SAVAGE TIRES

HAVE YOU SEEN THE SAVAGE SERVICE CREED?

Frank A. Salmons
"The Insurance and Bond Man"
Southern Title Bldg.
ON THE PLAZA
Phones: Main 244
Home 1344
Writes All Forms of
Insurance

***Battery Works**

LA SHA J STANLEY, 1251-1257, 4th (See right top lines.)
YOUNG & CHAMBERLAIN, 1310 5th and 426 A. (See right side lines and page 46.)

Beads

Aaberg A K, 824 Bway.
Barstow-Pitt Mary Mrs, 1442, 7th.

Beauty Parlors

PARISIAN BEAUTY PARLORS, 725 Bway rm 1.
VANITY FAIR BEAUTY PARLOR, 1163, 6th.

Beekeepers' Supplies

STILES POULTRY SUPPLY CO, 643 649 G. (See right top lines and page 41.)

***Beeswax**

STILES POULTRY SUPPLY CO, 643 649 G. (See right top lines and page 41.)

Belting—Hose and Packing

MACHINERY SUPPLY CO, 340-348 7th. (See left side lines and page 37.)

Belting—Leather

GRATON & KNIGHT MFG CO OF CAL, Machinery Supply Co Representatives, 340-348, 7th.

Bicycle Repairing

Crow J M, 2265 Logan av.
Isbell T B, 3826, 30th.
Moore H R, 729 Bway.
Oliver Davis & Co, 512 University av.
Robinson A J, 825, 3d.
SAN DIEGO MOTORCYCLE CO, 648 Market. (See page 38.)

Bicycle Sundries and Repairs

SAN DIEGO CYCLE & ARMS CO, 417 E. (See back cover and page 3.)
SAN DIEGO MOTORCYCLE CO, 648 Market. (See page 38.)

Bicycles and Motorcycles

McCan C W, 7925 Girard, La Jolla.
Moore H R, 729 Bway.
Motorcycle Garage, 702 Market.
Robinson G L, 934 Bway.
SAN DIEGO CYCLE & ARMS CO, 417 E. (See back cover and page 3.)
SAN DIEGO MOTORCYCLE CO, 648 Market. (See page 38.)
Schroeder-Hale Co, 726 Bway.
Thomas F K, 647 Market.
Walton E B, Fallbrook.
Weisser J M, 1006 National av, National City.

***Bill Board Advertising**

McCLINTOCK CO, Broadway se cor India. (See page 39.)

***Bill Posters**

McCLINTOCK CO, Broadway se cor India. (See page 39.)

Billiard Halls

Anderson & Anderson, 4163 University av, E S D.
Arganoza Manuel, 329 Market.
Beeler & Pratt, 544, 5th.
Benbough W E, Abbott cor Newport av, Ocean Beach.
Boggeln F E, 1219 Orange av, Coronado.
Brenner J J, El Cajon.
Brooks & Martina, 17 E 18th, National City.
Broerman Bros, Escondido.
Crentz H J, 960 India.
Dierkes E F, 1910 Abbott, Ocean Beach.
Eilerman H G, 1164, 4th.
Evans Winnie Mrs, 3, 16th.
Garza R B, 541, 5th.
Goedeikes Christ, 714, 4th.
Johnson Cigar Co, 927, 4th, 740, 5th and 1034½ 3d.
Johnson I R, 1804, 7th av, National City.
Kuntz W F, Ramona.
Masaki M, 516, 5th.
Mills A A, 830, 4th.
MORNINGSTAR'S BILLIARD ACADEMY, basement Union Building Bway at 3d.
Noah C N, 930 Prospect La Jolla.
Pelky B A, 1118, 4th.
Pfister Matthew, 520, 5th.
Rice E L, Fallbrook.
Robinson Jos, 542, 3d.
Sparks H H, 120 Bway.
Steiner O E, 328 E.
Stone F C, 1813 Adams av.
Sumpf F W, 815, 4th.
Suzuki Yienosuke, 308 Market.

B. L. DEVINE
MANAGER and ADJUSTER
Massachusetts Bonding and Insurance Co.
Accident, Health
Liability, Casualty
Fidelity Bonds
Automobile
Burglary
Plate Glass
GRANGER BLDG.
PHONE MAIN 1560

Office Buildings
With their tenants see Pages 16-18

PROCESS PATENTED
BY THE
SAVAGE TIRE COMPANY
SAN DIEGO, CALIF.
GRAFINITE TUBES
THE ONLY INNER TUBE GUARANTEED
NOT TO STICK TO THE CASING

CONNER ADJUSTMENT BUREAU
G. E. CONNER
MANAGER
PHONE MAIN 2683
"WE GET THE MONEY"
23 SEFTON BLDG.

THE ONLY STORE OF ITS KIND

PASSMORE'S SAN DIEGO BIRD STORE

ALEXANDER NOLAND, Prop.

CANARIES, PARROTS AND GOLDFISH

TELEPHONE, MAIN 2158 1194 SIXTH ST., near B.

The Davis UNDERTAKING CO.
1752 4th
MAIN 2376
HOME 1913

J. A. Henry Company
410-411
OWL BUILDING
We handle stocks of all kinds. We make a specialty of organizing new companies and raising capital for new industries
Let Us Incorporate Your Company

Billiard Halls—Cont.

TROTTER & HOSP, Oceanside. (See adv Oceanside section.)
Tupper W T, 1029, 2d.
Upper A E, 1820-1826, 6th av, National City.
Uribe & Arellano, 415 Market.
Verhaege A, 822, 4th.
White J L, 951, 4th.

***Bird and Animal Dealers**

PASSMORE'S SAN DIEGO BIRD STORE, 1194, 6th nr B. (See left bottom lines and adv above.)

Bird Cages

PASSMORE'S SAN DIEGO BIRD STORE, 1194, 6th nr B. (See left bottom lines and classified Bird and Animal Dealers.)

Bird Supplies

PASSMORE'S SAN DIEGO BIRD STORE, 1194, 6th nr B.(See left bottom lines and classified Bird and Animal Dealers.)

Blacksmiths

Anderson John, Encanto.
Barce W M, Jacumba.
Bennett A L, 929 University av.
Bentson C J, rear 7824 Ivanhoe av, La Jolla.
Bottroff C H, Santee.
Coleman W F, Boulevard.
Craig J M, Santee Ysabel.
Curry C W, Julian.
Dahlquist P E, Otay.
Davis F E, 203 G.
Dobson Edwin, 127 Market.
Edwards Frank, 531, 8th.
Grosskopf Christian, Julian.
Hall J D, San Marcos.
Hilts W F, Boulevard.
Hyatt Harry, Nestor.
Johansen S P, Oceanside.
Kolebeck Otton, El Cajon.
Lyons J H, 2841 University av.
McKinney S L, La Mesa.
Miller Wm, Boulevard.
Murphy & Gunter, Oceanside.
Phillips W F, Lakeside.
Serabia J J, 940 K.
Stang Otto, 1741, 7th av, National City.
Tooley J S, 1541 India.
Weatherbee J D, Nestor.
White W J, Encinitas.
Williams G L, La Mesa.
Willis C T, 202, 14th.

Blacksmiths' Supplies

WESTERN METAL SUPPLY CO, 7th ne cor L.

Blank Book Manufacturers

ROSS & GEORGE, 860, 3d. (See page 14.)

Blue Printing

STOKES RODNEY CO, 858, 3d. (See classified Architects and Engineers Supplies.)

Boarding Houses

Case Catherine Mrs, 720 C av, Coronado.
Graystone Lodge, 1861, 3d.
King's Daughters' Club, 1744, 1st.
Park Court, 2340 Park av.
Pilcher Blanche Mrs, 2067, 4th.
White M P Mrs, 718 Ash.

Boat Builders

Goularte M S jr, Bay Front foot Grape.

George F. Otto & Son
Florists and Nurserymen
NURSERY, 35TH AND NATIONAL AVE.
PHONE, MAIN 7086
FLORAL DEPOT
Cor. SIXTH and B
PHONES
MAIN 759 HOME 1207

V. WANKOWSKI & CO., INC.

V. WANKOWSKI, PRESIDENT W. McCLELLAND, VICE PRES. & SECY

Loans, Real Estate, Insurance, Surety Bonds. PHONES: Main 2029 Home 1315 341-342-343 Spreckels Theatre Bldg.

Iwata S, 1967 Atlantic.
S D Marine Const Co, ft of Sampson.
Telson Christian, Arctic se cor California.

Boat Houses

Hotel del Coronado Boat House, Gloriette Bay e of Hotel Coronado.
Naylor E H, 1904 Atlantic.
Normal School Boat House, ft W Market.
San Diego Boat House, ft of 5th.
Star Boat House, ft W Market.
Star & Crescent Boat Co, ft W Bway.
Y W C A Boat House, ft of 5th.
Zlac Rowing Club Boat House, ft W Market.

Body Braces

SAN DIEGO ARTIFICIAL LIMB CO, 211-12-14-17 McNeese Bldg 432 F. (See right side lines and page 4.)

Body Jackets

SAN DIEGO ARTIFICIAL LIMB CO, 211-12-14-17 McNeese Bldg 432 F. (See right side lines and page 4.)

Boiler Makers

Johnson Reinhold, 127 Market.
Milligan Andw, 1729 Newton av.

Bonding Companies

NATIONAL SURETY CO, Harry Fisher & Co Agts, 240 C.

Bonds

BARNEY & BARNEY, 207-209 Scripps Bldg 525 C. (See right side lines and page 32.)
BURNHAM JOHN & CO, 212-214 Timken Bldg 861, 6th. (See left top lines and page 43.)
KENDALL E L, 1027, 1st. (See front cover.)
Little D M & Co, 3935, 5th.
McMURTRIE LEIGHTON, 1202, 3d McMurtrie Bldg. (See classified Mortgage Loans.)
MASSACHUSETTS BONDING AND INSURANCE CO, B L Devine mgr and adjuster, 226 Granger Bldg 964, 5th. (See right side lines and page 32.)
National City Co of Cal The, 235 Bway rm 402.
NEALE HERBERT N, 443 Spreckels Bldg 121 Broadway. (See left side lines and page 31.)
NIVEN JOHN, 240 C. (See classified Ins-Licensed Brokers.)
OESTING CHARLES W CO, 241-243 Spreckels Bldg, 121 Bway. (See front cover and page 33.)
Quirk Bros, 309-310 Watts Bldg, 520 E.
SAN DIEGO FARM & MORTGAGE CO, 617 E. (See left top lines.)

Bonds—Investment

ROGAN & COMPANY, Safety Deposit Floor San Diego Savings Bank, Watts Bldg 520 E. (See front edge and page 10.)

*Bonds—Surety

BARNEY & BARNEY, 207-209 Scripps Bldg 525 C. (See right side lines and page 32.)
DODSON A E, 511 Granger Bldg, 964, 5th. (See page 32.)
MASSACHUSETTS BONDING AND INSURANCE CO, B L Devine mgr and adjuster 226 Granger Bldg, 964, 5th. (See right side lines and page 32.)
NEALE HERBERT N, 443 Spreckels Bldg 121 Broadway. (See left side lines and page 31.)
SAN DIEGO FARM & MORTGAGE CO, 617 E. (See left top lines.)

Book Binders

Nolan Ed F Co, 118 F.
ROSS & GEORGE, 860, 3d. (See page 14.)
Schiller Rudolph, 127 F.

Books and Stationery

Bailey J W, 118 W Bway.
Beane M J, 955, 8th.
CARPENTER'S BOOK STORE, 1036 6th. (See right bottom lines and page 45.)
Housley G W, 1112 Bway.
NEW ERA BOOK STORE, 939, 6th.
Occult Book Store, 955. 8th.
Stephens F A, 1036, 4th.
Theosophical Book Store and Information Bureau, 1123, 4th.

Books Bought and Exchanged

NEW ERA BOOK STORE, 939, 6th.

Books—Second Hand

Barnes H A, 406 E.

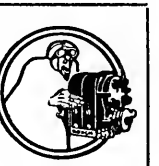

YOUNG AND CHAMBERLAIN

Magneto Battery AND Tire Experts

VULCANIZING

1310 Fifth St.
426 A St.
PHONE—MAIN 2264

THE HENRY CO.

SPECIALTY MANUFACTURERS and PATENT BROKERS

We will exploit your patent if it has commercial value also obtain patents on your invention

Fred E. Mefford
Reg. Patent Attorney
732 E
PHONE MAIN 1649

EASY PAYMENTS

Eight Floors of Quality and Beauty in Furniture, Carpets, Rugs, Draperies, Office Equipment, Phonographs.

THE BLEDSOE COMPANY FURNITURE

SIXTH AND C STREETS

Economy Waste Paper Co.

E. W. ANDERSON, Proprietor

Main 1473 — 10th Street. S. W. Corner I

¶ Buys Waste Paper, Old Newspapers and Magazines at Highest Market Price

Ford THE UNIVERSAL CAR
AGENCY AND SERVICE STATION
POST OFFICE GARAGE
W. R. Middleworth
GIRARD and SILVERADO
LA JOLLA
SEE PAGE 5

SUNSET ENGRAVING COMPANY
Commercial Artists and Engravers
9th Floor Timken Bldg.
MAIN 1517

Bootblacks

Bitinis Angelo, 332 C.
Brown Ernest, 210 Bway.
Cleveland W E, 238 Bway.
Collins Herman, 965, 4th.
Cuautle Marcos, 425 E.
Davis J F, 120 Bway.
Dehosnery Wm, 647 Bway.
Dockery T S, 905 Bway and 221 F.
Eugene Reuben, 724, 5th.
Faran Fred, 526 E.
Forbes Frank, 435 B.
Georggin E G, 427 Bway.
Heidleberg J W, 540 W Bway.
Kasis Wm, 649, 5th.
Leonelli Theodore, 958, 6th.
McDonald Wm, 648, 4th.
Moore Henry, Santa Fe Station.
Panagoulis Gust, 426 Bway.
Pappas Alex, 525 E.
Robbins Walter, 104 W Bway.
Robinson Jos, 228 Bway.
Rutledge M G, 917, 3d.
Simponis Chris, 436 Bway.
Smith Albert, 1140, 6th.
Stevens N A, 135 W Bway.
Thornton Fred, 860, 6th.
Vaughn Henry, 416 W Bway.

Boots and Shoes

(See Shoes)

Bottlers

Coco-Cola Bottling Works, 1772 Main.
Rex Bottling Co, 2445 Imperial av.

Bottle Dealers

Ryan M J, 726 Market.

Bowling Alleys

Tupper W T, 1029, 2d.

Box Manufacturers

Federal Box Co, 1415 Crosby.

Braces for Deformities

SAN DIEGO ARTIFICIAL LIMB CO, 211-12-14-17 McNeese Bldg 432 F. (See right side lines and page 4.)

Brass Signs

CALIFORNIA STAMP CO, 222 C. (See page 44.)

Brazing and Welding

CONNORS OXY-ACETYLENE WELDING WORKS, Broadway nw cor 10th. (See front cover and page 50.)

HASTY'S WELDING WORKS, 130 12th. (See classified Welding.)

KELLY WELDING WORKS, 1149 2. (See right side lines and classified Welding.)

Breweries

San Diego Consolidated Brewing Co, 32d and Bay Front.

Brewers Agents

San Diego Wholesale Co, 268, 5th.

Brick Manufacturers

ROSE CANYON BRICK CO, 411 E.

***Brick—Pressed and Common**

BAILEY W J CO INC, 608 West G. (See page 15.)

DIXIE LUMBER & SUPPLY CO, 3919 Ohio nr University av. (See right top lines and pages 34.)

Brokers

Bacon J H, San Diego Hotel.
Beermaker G W, 322 West F.
Graham Wilfred, 1015, 1st rm 613.
HENRY J A, Investment Broker, 410-411 Owl Bldg 1025, 4th. (See left side lines and Investment Brokers)
Kolb F M, 1015, 1st rm 513.
McMURTRIE LEIGHTON, 1202, 3d McMurtrie Bldg. (See classified Mortgage Loans.)
Morgan C F, 255, 5th.
Pecina A T, 121 Bway rm 552.
Siens E Byron & Co, 653 Spreckels Bldg, 121 Bway.
Wright G B, 348, 5th.

Brokers—Custom

MARTINEZ M & CO, 772 State.

Brokers—Liberty Bonds

CALIFORNIA LOAN OFFICE, 411 F. (See left side lines and page 40.)

Brokers—Merchandise

Mershon & Camp, 330, 7th.
WILLIAMS J W CO, 338, 7th.

***Brokers—Patent**

HENRY COMPANY THE, 732 E. (See right side lines and classified Patents.)

Broom Manufacturers

SAN DIEGO BROOM WORKS, 244 5th.

Hillcrest 144 — H. W. MERKLEY — Home 1107

UNDERTAKER

EARTH BURIAL — CREMATION — SHIPMENT

AT YOUR SERVICE
The Name — The Place — The Trade-Mark
MAIN 4730 —PHONES— HOME 1277

SOUTHERN ELECTRICAL CO.
SERVICE QUALITY VALUES
AT 3rd AND C
SAN DIEGO'S LARGEST ELECTRICAL STORE

Brushes

JONES-MOORE PAINT HOUSE, 1265-71, 5th. (See page 40.)

***Builders**

GERARD HARRY J, 848, 6th. (See page 20.)

PACIFIC BUILDING COMPANY, 334-338 C.

WURSTER CONSTRUCTION CO, 655-656 Spreckels Bldg 121 Bway. (See right bottom lines and classified Contractors—Genl.

***Builders' Hardware**

HOMELAND BUILDING CO, 25 E 8th, National City. (See left side lines and adv National City section)

WHITING-MEAD COMMERCIAL CO OF SAN DIEGO, ne cor 1st and G. (See left bottom lines.)

***Builders' Supplies**

HOMELAND BUILDING CO, 25 E 8th, National City. (See left side lines and adv National City section)

Building and Loan Associations

Escondido Mutual Building & Loan Assn, Escondido.

FIDELITY SAVINGS & LOAN ASSN, San Diego Farm & Mortgage Co Agts, 617 E.

SAN DIEGO BUILDING & LOAN ASSOCIATION, 940, 3d.

SILVER GATE BUILDING & LOAN ASSN, 411 E.

Western Loan & Bldg Assn, 948 3d rm 304.

Building Material

BAILEY W J CO INC, 608 West G. (See page 15.)

BENSON LUMBER CO, Bay Front foot of Sigsbee. (See front cover and page 35.)

BENTON ROOF CO, 250-260, 5th. (See page 15.)

DIXIE LUMBER & SUPPLY CO, 3919 Ohio nr University av. (See right top lines and page 34.)

FENTON-PARKER MATERIAL CO, S W cor 10th & L.

HOMELAND BUILDING CO, 25 E 8th National City. (See left side lines and adv National City section)

McCORMICK CHAS R LUMBER CO Office and yards 1955 Colton av. (See right top lines and page 35.)

RUSS LUMBER AND MILL CO, 1st sw cor I. (See front cover.)

SAN DIEGO LUMBER CO, 6th sw cor L. (See page 36.)

SCHRIM J S COMMERCIAL CO, 4th sw cor K. (See page 15.)

WHITING-MEAD COMMERCIAL CO OF SAN DIEGO, ne cor 1st and G. (See left bottom lines.)

WINN R H CO, 511-533, 7th.

Building Material—Second Hand

OWL WRECKING CO THE, 16th ne cor K. (See classified Wrecking Companies.)

***Buildings**

SCRIPPS BUILDING, 525 C. (See page 16.)

SPRECKELS BUILDING, 121 Broadway bet 1st and 2nd. (See page 17.)

UNION BUILDING, s s Broadway bet 2nd and 3d. (See page 18.)

Business Chances

HOLBERT REALTY CO, 308 American Bldg 1007, 5th. (See adv.)

AETNA
Life, Accident, Etc.
G.et
A.etna-ized
BY
GIST
INSURANCE
SERVICE
GILMAN A. GIST
202 Owl Bldg.
MAIN 188

PRINTING
THE BEST OF PRINTING IS PRODUCED AT 850 THIRD ST. BY
FRYE & SMITH

HOLBERT REALTY CO.
J. P. HOLBERT, Manager
RELIABLE BUSINESS CHANCE MAN
ALL KINDS OF BUSINESS FOR SALE
308 American Bldg., 1007 Fifth St. Tel., Main 712

WURSTER CONSTRUCTION COMPANY 655-6 SPRECKELS BLDG.
CONTRACTORS AND ENGINEERS
PHONE MAIN 2304
Los Angeles Office, Rooms 247-259 Wholesale Terminal Office Bldg.
PHONES, MAIN 450 F 2401
F. H. WURSTER, MGR.

CALIFORNIA IRON WORKS
PHONES, HOME 1336; SUNSET 1336 (INCORPORATED)
FOOT OF SEVENTH STREET SAN DIEGO, CALIFORNIA
Engineers Founders
Machinists
Structural Iron and Steel Contractors
Freight and Passenger Elevators



POST WAR AD

J. L. STURZ

LADIES' and MEN'S TAILOR and DESIGNER

The services of our Alteration Shop may save buying an expensive suit

510 B St.
Near Strand Theatre

Business Colleges

California COMMERCIAL COLLEGE
1023, 7th.

Butter and Eggs

Ethridge N H, 633 Bway.
PURE MILK DAIRY CO, 701, 5th. (See left side lines and page 29.)

Button Manufacturers

ROSENFELD'S ELITE BUTTON CO 1058, 6th. (See page 19.)

Cabinet Makers

Drumhiller Wm, 832½ 3d.
Fornia Thos, Escondido.
Franzen W F, 637, 9th
Fridley J W, 362, 5th.
Galway F W, 2085 Logan av.
GIBBS DAVID W, S Lime St, Escondido. (See adv Escondido sec.)
Hartley & Son, 1922 Bacon, Ocean Beach.
Hatch F M, 672, 4th.
Kalford T L, 1230, 1st.
Machek Robt, 1845, 5th.
Stannard J B, 1020 Columbia.

*Cafes

CALIFORNIA DAIRY KITCHEN, 1149, 4th. (See right bottom lines.)

Cafeterias

Howell E M Mrs, 140 W Beech.
Kimpton J E, 4219 Park blvd.
Lenox, 1058, 5th.
MITCHELL'S CAFETERIA, 940, 7th
Morgans, 1047-1049, 6th.
Pullman Cafeteria, 1156, 4th.
Wheeler C E Mrs, 1005 Prospect, La Jolla.

*Calculating Machines

FIELD-AUSTIN SAFE CO, 941 Bway (See back cover.)

Camp Furniture

MUEHLEISEN TENT AND AWNING CO., INC, 753-755, 4th. (See right side lines and page 45.)

Camp Outfitters

MUEHLEISEN TENT AND AWNING CO., INC., 753-55, 4th. (See right side lines and page 45.)

Candy Manufacturers

DE LUXE CANDY CO, 1312,1320 5th.
Kruse A L, 690, 11th.

*Canes

CRANDALL'S G H PARASOL AND KEY FACTORY, 1342, 5th Tel Main 1786, Home 1686. (See classified Keys.)

Canneries—Fish

Hovden K. Co, ft Canon, Roseville Pt Loma.
International Packing Corporation, Bay Front ft of Crosby.
Lower California Fisheries Co, Bay Front bet Beardsley and Crosby.
Mexican Industrial Development Co, 760 State.
National Canners' Association, 1830 Bay Front.
National Sea Products Co, P O Box 12.
Neptune Sea Food Co, Bay Front ft W Ivy.
Normandy Sea Food Co, Bay Front ft of Dewey.
Sun Harbor Packing Corporation, ft of Crosby.

Canneries—Fruits and Vegetables

Escondido Canning Co, Escondido.
Fallbrook Canning Assn, Fallbrook.
Standard Canning Co, 672 Atlantic.

*Canvass Goods

MUEHLEISEN TENT AND AWNING CO., INC, 753-755, 4th. (See right side lines and page 45.)

Cap Manufacturers

San Diego Cap Co, 524 F rm 6.

Carbon Papers

AMERICAN WRITING MACHINE CO., INC, 909, 3d.(See page 47.)

Carburetors

YOUNG & CHAMBERLAIN, 1310 5th and 426 A. (See right side lines and page 46.)



LIGHTING, STARTING, IGNITION AND BATTERY SERVICE
ALWAYS OPEN
AUTO ELECTRICAL EQUIPMENT CO.
839-859 EIGHTH ST. AUTOMOBILE ELECTRICIANS PHONE, MAIN 900

A. V. JEDLICK LADIES' TAILORS
"The House of Individuality" 1131 SIXTH ST.

Main 373 HAVE OUR AUTO CALL Home 3431
OUR METHOD OF RENOVATING POSITIVELY MAKES THEM LOOK NEW
Sizing
Relaying
Altering
Etc.
CITY CARPET CLEANING COMPANY
Oriental Navajo and Fine Domestic Rugs Our Specialty
Only Firm in the City Equipped to Wash Wool, Crex, Ingrain and Paper Fibre Rugs and Stretch in Shape Again
FACTORY AND PLANT—542 TWELFTH STREET

Carpenters—Jobbing

Brown C A, 3906 Eagle.
Cousins C H, 343, 10th.
Evans W H, 3914 Wabash av, E S D.
GIBBS DAVID W, S Lime St, Escondido. (See adv Escondido sec.)
Ingram W H, 340, 16th.
Kolb G D, 4074 Ingalls.
Korander Gus, 842 India.
Love John, 3864, 6th.
Martin Peter, 755, 8th.
Rogers R L, 3042 State.
Simmons A D, 426, 7th.

Carpet Cleaners

BURTON ELECTRIC WASHER & CLEANER CO, 740 Bway. (See classified Washing Machines.)
California Carpet Cleaning Co, 4548 El Cajon blvd, E S D.
CITY CARPET CLEANING CO, 542 12th. (See adv above.)
Pioneer Carpet Cleaning Works, 751 1st.
SAN DIEGO STEAM AND VACUUM CARPET CLEANING WORKS, Office 815, 16th; works 1720 Newton av, Tels Main 659, Main 2245-W, Home 1559.
Union Carpet Cleaning Works and Rug Factory, 1632 Logan av.

Carpet Weavers

Bloch R N Mrs, 3825 Menlo av, E S. D.
Hollenbeck A H, rear 3960 Illinois.
Schock Eva Mrs, 855 Union.

Carpets and Rugs

BENBOUGH FURNITURE CO THE, 1177, 5th.
BLEDSOE COMPANY THE, 6th ne cor C. (See right bottom lines and classified Furniture.)
CHANTER JOHN FURNITURE CO, 607 Market.
MARSTON COMPANY THE, 5th, 6th and C.

Carriage and Wagon Makers

ROGERS CARRIAGE CO, 509 6th Tel Main 2325.
San Diego Auto & Carriage Co, 452 8th.

Carriages and Wagons

GIRAUD P A & CO, 740, 4th. (See front cover and pages 20 and 22.)

Cash Registers

National Cash Register Co, 108 Bway.
Rudrauff F A Co, 215 C.

Caterers

CALIFORNIA DAIRY KITCHEN, 1149, 4th. (See right bottom lines.)
Raphael Reginald, 1328 1st.

Cement and Lime

DIXIE LUMBER & SUPPLY CO, 3919 Ohio nr University av. (See right top lines and page 34.)
SCHIRM J S COMMERCIAL CO, 4th sw cor K. (See page 15.)

Cement Pipe

Morago F C, Escondido.
San Diego Glazed Cement Pipe Co, plant 2810 N.

Cemeteries

(See miscellaneous information front part of book.)

Barney & Barney
Insurance Bonds, Loans Liability Compensation
PACIFIC MUTUAL LIFE INS. CO.
Scripps Bldg. Rooms 207-209

ALLEN'S MILK
Producers and Distributors of
PURE MILK
FAMILY TRADE OUR SPECIALTY.
ALLEN'S DAIRY
RURAL No. 2
ALLEN'S CREAM

HOTEL CHURCHILL
AMERICAN AND EUROPEAN
NINTH AND C STREETS
MAIN 5880 HOME 1335
GEORGE L. MAYNE, MGR.
ROOMS SINGLE OR EN SUITE
ABSOLUTELY FIREPROOF
EXCELLENT IN CUISINE and APPOINTMENTS

John Burnham & Company
212-214 TIMKEN BUILDING
REAL ESTATE LOANS AND INSURANCE

Johnson-Saum Company
FUNERAL DIRECTORS
✢
LADY ASSISTANT
✢
N. W. Cor. Fourth & Ash
✢
TELEPHONES
SUNSET, MAIN 158
HOME 1158

A COMPLETE LIBRARY
of the latest City and State Directories of the United States and Canada, on file at office of
Merchants Association
608 Timken Building
861 6th St.
No Charge for Single Reference
SAN DIEGO DIRECTORY COMPANY

Cemeteries—Cont.

GREENWOOD CEMETERY, es 40th bet Imperial and K. (See left top lines and page 19.)

***Check Protectors**

CALIFORNIA STAMP CO, 222 C. (See page 44.)

Cheese Manufacturers

Santa Ysabel Cheese Factory, Santa Ysabel.

Chemicals

Buel-Town Co, 225-275, 5th cor K.

Chemists—Analytical

Skeats E M & Son, 750, 8th.
Smith C J, 218 West F.
Webb F H, 856, 3d.

Children's Apparel

Lucy Barker Shop, 3430, 5th.

***Children's Hospital**

LISCHNER SANATORIUM FOR CHILDREN, 2936-2954 Juniper Tel Main 447. (See right bottom lines and page 23.)

Chinese Herbs

Eastern Herb Co, 1166, 7th.
Wah Young Co, 1055, 7th.

Chinese Merchandise

Ah San, 305 J.
Dun Sue Tong, 219 J.
Gin Lay Co, 319 I.
Gun Lee, 217 J.
Hen Hih, 335 Market.
Hong Far Co, 220-222 J.
Hop Hing Co, 342 J.
Kim Mong, 462, 3d.
Kong Wo Chong, 210 J.
Kwong Yuen Loy & Co, 366, 5th.
Lee Chong Wing Co, 426, 3d.
Lee Yon & Co, 429 J.
Mau Lee, 520 I.
Mee Woo & Co, 418, 4th.
Ming H M, 557, 4th.
Quong Wo Sing Co, 345, 2d.
Quong Yee Woo, 321 I.
Sang Fat Co, 402 I.
Sang High Co, 303 I.
Sing Yick Chong Co, 221 J.
Sue Wo Co, 201 J.
Sun Yuen Co, 307 J.
Tai Sing Co, 560, 4th and 307 J.
Thomas Mow, 538 I.
Tom J S, 464, 3d.
Tom Lim, 449, 5th.
Wah Shing & Co, 407, 4th.
Wing Hai Co, 301 J.
Wing On Co, 312 J.
Woo Chee Chong Co, 450, 3d.
Wo On & Co, 372, 4th.
Yee Zoy Co, 438, 3d.
Yee Yuen Co, 330 J.

Chiropodists

FOOT-A-CURA PARLOR, 49-51 Sefton Bldg 432 C.
Pearson R N, 861, 6th rm 514.
Pepoon Margt, 1311, 5th.
REGAL M ALICE, 405-406 Scripps Bldg, 525 C.

Chiropractors

Halstead J E, 2546 Landis.
Kieferle J A, 1007, 5th rm 312.
McMath J R Mrs, 4469 Park blvd.
OAKLEY NELSON C, 229-234 Granger Bldg. 964, 5th.
Perry N F Mrs, 3916, 5th.
Tucker N M Mrs, 906, 22d.
Tucker W R, 906, 22d.
WILLIAMS S S DR, 2603 National av.

Christian Science Practitioners

Bowler E K Mrs, 631, 12th.
Burr E H Mrs, 525 C rm 407.
Bush O K Mrs, 1837, 3d.
Churcher M J Mrs, 7745 Bishop Lane, La Jolla.
Churchill E F Mrs, 3870 Richmond.
Conant L C Mrs, 121 Bway rm 502.
Fitzgerald G F Mrs, 235 Bway rm 429.
Gilmore Ernestine Mrs, 670, 20th.
Goulding K L Mrs, 1462 C.
Gray K J Mrs, 2165, 2d.
Gross M H Mrs, 121 Bway rm 502.
Hallinan Jos, 525 C rm 507.
Hammond E F, 1568, 6th.
Hammond G L Mrs, 1568, 6th.
Hampton T J, 1015, 1st rm 609.
Hartwig C E Mrs, 5046 Newport av, Ocean Beach.
Hust E L Mrs, 1007, 5th rm 801.
James D A, 1166, 11th.
Jordan L C Mrs, 121 Bway rm 307.
Kenison H E Mrs, 4122, 1st.
Kirby F E, 536 Maple.
Lewis Harriet, 4080 Cherokee, E S D.
Lowry F B Mrs, 525 C rm 410.
McCutcheon A T Mrs, 1007, 5th rm 821.

PARADISE VALLEY SANITARIUM
NATIONAL CITY, CAL.

CHAS. R. McCORMICK LUMBER CO.

Wholesale and Retail Dealers BOTH PHONES

OFFICE, YARDS, PLANING MILL AND WHARVES
FOOT OF 24TH, ON BAY

Martin A A Mrs, 525 C rm 403.
Mosher E M Mrs, 4026 Pauly av, E S D.
Mulhall S M, 210 Bank of Coronado Bldg Coronado.
Paradise Bessie Mrs, 4748 Kansas.
Paton A A Mrs, 121 Bway rm 502.
Pearson C A, 525 C rm 412.
Pearson F A M Miss, 3826, 7th.
Pierce C E, 235 Bway rm 508.
Randall Helen P Mrs, 400, 19th.
Scribner E E Mrs, 1007, 5th rm 920.
STEWART JULIA W MRS, 446 Ash.
Stickney L A Mrs, 1007, 5th rm 809.
Stuart M P Mrs, 121 Bway rm 507.
Terry C D Mrs, 121 Bway rm 407.
Terry C P, 121 Bway rm 407.
Thompson Lillian Mrs, 432 C rm 32.
Tyler C B Mrs, 837, 30th.
Vary Margt, 2507, 4th.
Welstead Alice Mrs, 1141 Coast blvd La Jolla.

Cigar Manufacturers

Burkhardt L G, rear 4976 Santa Cruz av, Ocean Beach.
Cole Isaac, 4841, 35th.
Jaehnig Oscar, 821 Market.
Michael Bros, 4163 University av, E S D.
Sensenbrenner A & Sons, 957-961 4th.
Steigerwald W F, El Cajon av nw cor 44th.
Tarbet W P, 3125 Ivy.
Westland J A, 309 F.

Cigars and Tobacco—Retail

Anderson J C, 525 C.
Barrette S G, 427 Bway.
Bell M H, 415 Bway.
Bengel A E, 958, 6th.
Brenner J J, El Cajon.
Broerman Bros, Escondido.
Buck Jas, 210 Bway.
Carroll John, 446 W Bway.
Cole & Sears, 535 F.
Colwell F G, 1114, 4th.
Conway Lola J, 801, 5th.
Conwell A L, 118 Bway.
Creutz H J, 960 India.
Dapp J R, 643 Market.
De Shong N W, 647 Bway.
Ehrman Fred, 548 E.
Eilerman H G, 1053, 4th.
Freeberg O S, Ferry Bldg, Coronado.
Fuller S E, 921 Bway.
Grey John, 724, 5th.
Hammond Wm, 2109 Logan av.
Hatfield & Tubbs, 1053, 3d.
Hawkins E G, 532 E.
Hillestad J S, 635, 5th.
Holbert J T, 434 Bway.
Holt F R, U S Grant Hotel Lobby and San Diego Hotel.
Hop Lee, 323 I.
Hopson C B C, 1020, 5th.
Jeffers F A, 1022, 3d.
Johnson Cigar Co, 927, 4th, 740, 5th, 1034½ and 520 E.
Johnson I R, 1804, 7th av, National City.
Jones J E, 102 W Bway.
Kissell & Lord, 245 Bway.
Kuga J G, 500 and 505, 5th.
Kuntz W F, Ramona.
Levens V W, 1137, 5th.
McMann & Pearson, 219 C.
McNeil H E, 428 E.
Mahony R E, 513 F.
Martin I S Mrs, 432 F.
Mitchell G G, 942, 3d.
Nichols E J, 942, 5th.
NOAH'S ARK CIGAR STORE, 930 Prospect, **LA JOLLA.**
O'Neil J B, 242 Bway.
Payton J C, 442 Bway.
Pine Island Co, 418 I.
Pool J J, 619 Bway.
Powers J J, 1227 Orange av, Coronado.
Prey H E, 535 Bway.
Randall & Walker, 322 F.
Rogers W M, 830, 4th.
Ryan J W, 864, 4th.
Saline C F, 1021, 4th.
Sanchez Adrian, 324 E.
Sartor R B, 306 C.
Seed C W, 500 W Bway.
Sensenbrenner A Sons, 957-961, 4th.
Serum A E, 858, 4th.
Sheldon E P, 835 Bway.
Siakotos C J, 661, 5th.
Silvers J C, Julian.
Sparks H H, 120 Bway.
Speer James, Escondido.
Spencer Wm, 657, 5th.
Stall W S, 927 Bway.
Steele E C, 1052, 4th.
Stone F C, 1813 Adams av.
Sumpf F W, 815, 4th.
Sutherland F A, 505 F.
TROTTER & HOSP, Oceanside. (See adv Oceanside section.)
Ulu B T, 420 G.
United Cigar Stores Co, 1002, 5th.
Vaughn J H, 534 Market.
Veale J D, 945, 4th.
Verhaege S A, 822, 4th.



FRANK
F E G E R
SAN DIEGO'S LEADING MERCHANT TAILORS
243 WEST F
PHONE MAIN 1287
B R O S
JOHN



Catering Our Specialty

CALIFORNIA DAIRY KITCHEN

STEAKS, CHOPS, FISH AND GAME IN SEASON
OUR DINNERS WILL PLEASE OPEN ALL NIGHT

Lunches for Auto Parties

1149 FOURTH STREET PHONE, MAIN 944

Electric Fixtures and Supplies

HARTWELL ELECTRIC CO. DESIGNERS AND MANUFACTURERS **955 SIXTH ST.**

GOODYEAR CORD FABRIC AND TRUCK TIRES



Laursen and Henrich
AUTO Accessories
Vulcanizing Retreading
11th and MARKET
PHONE MAIN 853

CALIFORNIA TRUNK FACTORY
Phone Main 3667
852-854 FIFTH STREET
TRUNKS and LEATHER GOODS That Wear
Buy at Our Factory and Save Money
The Store with the Revolving Wheel

Cigars & Tobaccos—Retail—Cont.

Vosburg M J Mrs, 1112, 3d.
Wah Lung Co, 410 I.
Wilson A A, 531 E.
Wilson A E, 425 E.
Wilson J R, 301 E.
Wolfe R L, Municipal Pier ft Bway.
Woline & Sorgatz, 669, 5th.

Cigars and Tobacco—Wholesale

BACHMAN S CIGAR CO, 628-632 Market.
KLAUBER WANGENHEIM CO, Market ne cor 4th.
Sensenbrenner A Sons, 957-961, 4th.
Thayer Ed Cigar Co, 852 Union.

Circular Letters

STOLL'S MULTIGRAPH SHOP AND ADVERTISING BUREAU, 220 Timken Bldg, 861, 6th. (See left top lines and page 38.)

Citrus Products

Bush W J Citrus Products Co, 2240 8th av, National City.

Civil Engineers and Surveyors

Lemon R W, 1007, 5th rm 1115.
Rumsey Wm, 920, 8th.
Stahle E F, 7926 Girard, La Jolla.

***Civil Service Schools**

CALIFORNIA COMMERCIAL COLLEGE, 1023, 7th.

Clairvoyants

Decorum Lou Mrs, 1211, 8th.
Nedwah Olga Mrs, 4228 University av, E S D.

***Cleaners and Dyers**

(See also Clothes Cleaners and Pressers.)

BENBOUGH CLEANERS, 1132, 6th.
CLEANITORIUM THE, 16th se cor Market.
DUGGAN DYE WORKS, 1010, 5th.
ELITE FRENCH CLEANERS AND DYERS, 201 West F. (See classified Dyers and Cleaners.)
GOODWIN'S, 858, 16th. (See back cover.)
LA JOLLA CLEANING WORKS, Silverado bet Herschel and Ivanhoe, **LA JOLLA.**
STURZ JULIUS L, 510 B. (See left side lines.)
SUNSET DYEING & CLEANING WORKS, 1517 India.

Cloaks and Suits

Ballard & Brockett, 1064-1066, 5th.
Blumberg Abraham, 1026, 6th.
Leader The, 1129, 5th.
Mode Cloak & Suit House, Bway nw cor 6th.
Palais Royale, 410 Bway.
Reich & Lievre, 1056, 5th.
RUBIN FOR CLOTHES, 839 Bway.
Silverman Saml, 1054, 6th.

Clothes Cleaners and Pressers

Balloon Dye Works, 101, 16th ne cor M and 1102, 4th.
Bash C E, 136 W Bway.
Burger Edwd, 1630 W Lewis.
Cleanitorium The, se cor 16th and Market.
Clos John, 838 Union.
Coronado Cleaning & Dye Works, 965 Orange av, Coronado.
Edmondson Benj, Encanto.
French Cleaners, 1019 Orange av, Coronado.
French Dry Cleaners The, 1455 University av.
Fritts W H, 1129-33, 18th.
Henry Curtis, 1558, 5th.
Henry & Ashenfelter, 742 E.
Home Dry Works, 940 State.
Jesperson Henry, 1216 India.
Lory Parisian Cleaning Co, 3841, 7th and 1114, 3d.
Matros Jacob, 266 B.
Mission Dry Cleaners, 818 W Washington.
Page J R, 3825, 5th.
Paris Dye Wks, 1905 Logan av.
Richards M B Mrs, 1565, 5th.
Strauss Hugo, 424 B.
Superior French Cleaners, 4610, 33d.
Varin-Healy, 1141, 16th.
Young C A, 139 B.

Clothing—Retail

Ancker Leo, 734, 5th.
ARAKAWA Y, 521, 5th.
Benbough & Gillons Inc, 1041-1045 5th.
Borden C G, Oceanside.
Dorfman Harry, 565, 5th.
Foreman & Clark, 515 Bway.
Hub Clothing Co, 915, 4th.
Huffman R L, Escondido.
Iverson T L, 625, 18th.
Karron B F, 413 Market.

INSURANCE BONDS **NELSON L. COLEMAN** MORTGAGE LOANS
410 B STREET TEL. MAIN 999

Victrolas
Grafonolas
Brunswicks

Thearle Music Co.
640 BROADWAY

"Everything in Music"

Lasky Saul, 234 Bway.
Lesinsky Saml, 700, 5th.
LION CLOTHING CO, 5th se cor E.
Price S H Inc, 416 Bway.
Radin Max, 621, 5th.
Schlesinger & Loeffler, 836, 5th.
Worth Company The, 5th sw cor E.

Coal and Wood—Retail

(See also Wood and Coal)

IRWIN & CO, K se cor 4th. (See right side lines and page 22.)
PACIFIC WOOD & COAL CO, 411 E. (See back cover.)

Coal—Wholesale

IRWIN & CO, K s e cor 4th. (See right side lines and page 22.)
PACIFIC WOOD & COAL CO, 411 E. (See back cover.)
Spreckels Bros Commercial Co, W Santa Fe wharf ft of W Market

Coffee

(See Teas, Coffee and Spices)

*Cold Storage

MUTUAL ICE & COLD STORAGE CO, 15th n w cor N. (See page 29)

Collection Agencies

Atwood F E, 1007, 5th.
CONNER ADJUSTMENT BUREAU. 23 Sefton Bldg. (See left top lines and page 19.)
Inter-State Credit Rating Bureau. R T Weber mgr, 725 Bway rm 10.
Jervis Mercantile Agency, 1007, 5th rm 915.
LEGAL ADJUSTMENT BUREAU, 729 Timken Bldg. (See adv.)
Myatt Mercantile Agency, 554 McNeece bldg 432 F.
San Diego Credit Bureau, 1007, 5th rm 513.

Colleges and Schools

California Commercial College
1023, 7th.
CALIFORNIA CONSERVATORY OF MUSIC, Arts and Crafts Bldg 624 B. (See classified Teachers-Music)
Kelsey-Jenney Commercial College, 3d floor Sefton bldg.
San Diego Army & Navy Academy, Pacific Beach.

Commercial Artists

Brown C T, 2496 I.
Bush A W, 1007, 5th rm 613.
Hill & Davidson, 1027, 5th.
SUNSET ENGRAVING COMPANY, 9th floor Timken Bldg 861, 6th. (See left side lines.)

Commercial Photographers

FAMOUS STUDIO THE, 309 Southern Title Bldg 948, 3d. (See left top lines and page 40.)

Commission Merchants

Doyle-Barnes Co, J sw cor 7th.

*Compensation Insurance

STATE COMPENSATION INSURANCE FUND, 548 Spreckels Bldg.

Confectioners—Retail

Barbour Confectionery Co, 1060, 5th
Berlin W H, 525 B.
Berry C L, Oceanside.

LEGS
ARMS
CRUTCHES
ARCHES
ELASTIC
BELTS
STOCKINGS
APPLIANCES
DEFORMITY APPARATUS



REPAIRING AT REASONABLE CHARGES

SAN DIEGO ARTIFICIAL LIMB CO.
211-217
McNeece Bldg.
N.W. Cor. 5 & F St.
PHONE MAIN 1677

LEGAL ADJUSTMENT BUREAU

F. L. HINKLEY, Mgr.

Room 729 Timken Bldg. Main 42

PROMPT AND SCIENTIFIC COLLECTION SERVICE

BAGGAGE STORED FIVE DAYS FREE

AUTO TRANSFER

HOME TRANSFER COMPANY
312 F ST. Tels., MAIN 2504—HOME 3310

Long Distance Hauls
Baggage and Furniture Handled with Care

STOLL'S MULTIGRAPH SHOP
LOUIS M. STOLL MANAGER
MULTIGRAPHING AND ADVERTISING BUREAU ADDRESSING
220 TIMKEN BLDG. MAIN 16 TYPEWRITING
WE CAN FURNISH YOU A MAILING LIST OF ANY SIZE OR KIND

CONFECTIONERS-RETAIL—Cont.

Board W J, 318, 3d.
Bohannon C I, Prospect ne cor Girard, La Jolla.
Brown C L, 825 W Bway.
Butler J J, Tia Juana.
Chapel C A, 1851 Abbott, Ocean Beach.
Coronado Sweet Shop, 1138 Orange av, Coronado.
Davies S E Mrs, 1833, 7th av, National City.
Dierkes E F, 1910 Abbott, Ocean Beach.
Dolan W B, Pt Loma Ferry Pavilion ft of Talbot, Roseville, Pt Loma.
Dumas Bros, 720, 5th.
Durrant & Sons, 922, 5th.
Edwards H E, 1457 India.
Farmer Robt, 835 Market.
Gallagher J J, Escondido.
Gallagher Wm, 822, 4th.
Geary Agnes Mrs, 752 Sicard.
Gillis J S, 1130 Bway.
Glasford I G, 245 Bway.
Glasser D W, 2716 Calhoun N S D.
Graham E D, 421 C.
Gurwell Martin, 3846, 30th.
Hire C A, Lakeside.
Ingersoll Candy Co Inc, 1015-17, 5th
Johnson Berger, 3185 National av.
Johnson G G, 303 3d av, Chula Vista
Jones Harriet Mrs, 903, 4th.
KEMP HARRY V, 209-211 Broadway. (See adv below.)
Kite G F, 628, 5th.
Mellas Gust, 123 West F.
Merritt's, Bway at 7th.
Meyers Helen Mrs, 629 C.
Miller Candy Co, 607, 5th.
Murphy S P, 555 Atlantic.
Norum John, 1547 Market.
Obayashi Jos, 421 Market.
Parmelee J S Mrs, 5003 Niagara av, Ocean Beach.
Perry J R, 4995 Voltaire, Ocean Beach.
Rust L S Mrs, 121 W University av.
Sarantos Peter, 338 W Bway.
Schulte R, 1515, 30th.
Service Sweet Shop, 810, 5th.
Sheldon E P, 835 Bway.
Spencer G A, 4176 University av, E S D.
Stall W S, 927 Bway.
Taylor D L Mrs, 248 C.
Tocquis Confectionery, 4189 University av, E S D.
TROTTER & HOSP, Oceanside. (See adv Oceanside section.)
VERSAILLES FRENCH CONFECTIONERY, 416 C.
Walters J C, La Mesa.
Wilson C L, 7882 Girard, La Jolla.
Wright F C, 736 National av, National City.

Confectioners — Manufacturing and Wholesale

BISHOP & COMPANY, W Market n e cor Columbia.
Davis I F Co, 502, 7th.
De Luxe Candy Co, 1312, 4th.
KLAUBER WANGENHEIM CO, Market ne cor 4th.
SHOWLEY BROS, 625-635, 8th.

Contractors and Engineers

WURSTER CONSTRUCTION CO, 655-656 Spreckels Bldg 121 Bway. (See right bottom lines and classified Contractors—Genl.)


EMMA EGBERT WILLIAMS
Manager

HEBRON HOME

FOR AGED PEOPLE
Incorporated
Undenominational
Established by EMMA EGBERT WILLIAMS
24 Years experience in caring for aged people
1825 NEWTON AVE.
PHONES HOME 3255 MAIN 3869
SAN DIEGO, CAL.

KEMP'S
FINE CANDIES
SODA FOUNTAIN
LUNCHEON
NOVELTIES
UNION BLDG.

INGLE MANUFACTURING CO.
KITCHEN OUTFITTERS
725 FIFTH, THRU TO 726 SIXTH ST. SAN DIEGO, CAL. FACTORY, 623-633 G STREET

It's Our Business to Mind Your Business

LOUIS C. MASTEN

Main 212 919 SIXTH STREET

Place the Management of Your Property in Our Care

NOTARY

*Contractors—Bonds

NEALE HERBERT N, 443 Spreckels Bldg 121 Broadway. (See left side lines and page 31.)

Contractors—Brick

Geer F B, 3260 Ibis.
Kelly Chas, 1315 Russ blvd.
Yeargin R C, 1970 Woolman av.

Contractors—Bridge

Barclay E D, 2343 Columbia.
Steffgen Chas, 1040, 2d.

Contractors—Building

Adams O T, 2906 Logan av.
Andrew Danl, 4474 Hortensia, N.S.D
Arellano M S, 825 W Cedar.
Arendell E R, 2232, 5th.
Atkinson J S, 7635 Draper, La Jolla.
Baker & Beckler, Escondido.
Batchelder A B, 2281 Irving av.
Bayless C R, 4078 Louisiana.
Bender E J, 4557 Delaware.
Bennett G E, 3843 Cherokee, E S D.
Bowman Alfd, 609 Marine av, La Jolla.
Braun J A, 3328 Jefferson av.
Brawner & Hunter, 1444 I.
Brooker B M, 4034 Ibis.
Bryans E F, 3022 Upas.
Cadwell J W, 1835, 30th.
Cave T H, 4250 Pauly av, E S D.
Coates T W, 323 F.
Cooke T C, 2906 B.
Cornell G E, 615, 8th.
Croak J J, 4094 Center.
Culp J W, 3760 Kite.
Damren F E, 311 D, Chula Vista.
Decker B F, 1020 S 26th.
Dieffenbach H L, 1270 Cleveland av.
Dilley L R, 854 A av, Coronado.
Dombo P R, 3786 Cabrillo av, E S D.
Dow J W, 1267 Johnson av.
Draper J B, 4027 Utah.
Edman S E, 1930 Irving av.
Engebretson Carl, 1120, 21st.
English Albt, 1005, 8th, Coronado.
English J A, Palm City.
Essery M R, 4298 Maryland.
Farrell P A, 518, 17th.
Ferguson B F, 3026, 29th.
Foster E B, 5019 Santa Monica av, Ocean Beach.
Furry D L, 4028 Honeycutt, Pacific Beach.
Geisler L A, 3688 Indiana.
GERARD HARRY J, 848,6th .(See page 20.)
Gibb W E, 4076 Kansas.
GIBBS DAVID W, S Lime st, Escondido. (See adv Escondido sec.)
Goss J D, 2084 Kearney av.
Graves J S, 1883 Ft Stockton dr.
GREVILLE-BROCKWAY CONSTRUCTION CO, 415 Owl Drug Co Bldg, 1025, 4th.
Hall J S, 4664 Park blvd.
Hall M S, 2248 Logan av.
Harris & Stephens, 3833 Herbert.
Hart John, 1220, 5th.
Hendricks D A, 1044, 9th.
Heston C B, Escondido.
Heuermann G A, 3675 Eagle.
Hill Raymond, 1332, 2d av, National City.
Hocking W J, 4185, 1st.
Holt P M, 576 E av, Coronado.
Houser G W, 3762 Sisson av, E S D.
Houts C W, 1320, 8th, Coronado.
Hutchinson A S, 3580 University av, E S D.
Jackson R A, 3388 Granada.
Jean & Juneau, 826, 8th.
Johnson W B, 4140 Monroe av.
Kaye J D, 4839 Del Monte av, Ocean Beach.
Keasley J N, 32, 17th.
Kent P E, Poway.
Keyes A E, 2035 Bway.
Kimball G M, Nestor.
Kirkland W D, 2836 Imperial av.
Kronick S C, 3031 National av.
LANGE & BERGSTROM, 819 Timken Bldg 861, 6th.
Larkins Bros, 2329 Pine, N S D.
Laverty W S, 21, 25th.
Lehman J E, 3802 Superba.
Lindman C A, 3131 Colton av.
Lohman T H, 2404 San Marcos av.
Love John, 3864, 6th.
Lovelace, W R, 4423 Arch.
Lowerison J E, 3995 Oregon.
Lyness R F, 1233, 17th.
McCreery E H, 811 I av, Coronado.
McGowan R C, Lemon Grove.
McLean H H, 1457, 4th.
McNulty Danl, La Mesa.
Macoubray J G, 3824, 5th.
Marker D C, La Mesa.
Marsh E L, Jacumba.
Marsh Fred, Boulevard.
Melville E, 282 F, Chula Vista.
Miller G M, 1814 Madison av.
Milleur H L, 3756 Pauly av, ESD.
Morgan J L, 7450 La Jolla blvd, La Jolla.
Nelly W T, 2488 G.
Nephew Rufus, El Cajon.

IRWIN & CO.

HAY, GRAIN
FLOUR,
MILL FEEDS,
POULTRY
FEEDS,
GRAIN BAGS.
WOOL BAGS,
SACK
TWINE,
COAL

Main office
FOURTH AND K
PHONES:
MAIN 440
HOME 1440

Ross & George

Bookbinders
Blank Book Manufacturers
and Paper Rulers

860 Third

William Kettner

GENERAL INSURANCE

Tel., Main 2183 334-335 SPRECKELS BUILDING

SAN DIEGO FARM & MORTGAGE COMPANY
617 "E" STREET TIMKEN BLDG.
PHONES Pacific 1841 Home 2245
FARM LANDS
SURETY BONDS
GENERAL INSURANCE
BUILDING LOANS

MAIN 982
TRANSFER
SHEPHERD'S TRANSFER and STORAGE
1140 3rd

Pfahler Buelow & Fisher
Commercial Linotype Compositors
860 3RD

Contractors—Building—Cont.

Noel C J, 3853 Thomas av, E S D.
Norris E D, 3150 Maple.
O'Keefe A J, 3529 Albatross.
Parker E M, 4651 Terrace dr.
Percival J W, 1034 G av, Coronado.
Pollock Emil, 718 W Pennsylvania av.
Preibisius H H, 2247 Brant.
Rapp C F W, 1353 Edgemont.
Richards E L, 832½ 3d.
Riley W F, 2245 National av.
Roberts J D, 1733, 33d.
Rowe J M, 1907 Robinson av.
Russell T M, 3036, 30th.
Sandford H T, 3666, 3d.
Schaefer Wm, 1020 S 35th.
Schreiber Alex, 4135 Randolph
Simmons J A, Escondido.
Skinner Cornelius, 1057 Lincoln av.
Smith C J, 825 W Washington.
Smith L E C, E 6th se cor L av, National City.
Stoddard J A, 1227 B.
Stratton C E, 7847 Ivanhoe av, La Jolla.
Swets L A, 4762 Pescadero av, Ocean Beach.
Sweet & Simmons, ss Prospect nr Fay, La Jolla.
Thatcher F J, 512 F av, National City.
Thomas W A, 4986 Santa Monica av, Ocean Beach.
Thomson Jas, 132, 25th.
Thoren, J J, 3702 Sisson av, ESD.
Thornhill W Z, 4970 Falcon.
Tillinghast R W, 7336 Girard av, La Jolla.
Trepte M & Son, 652,2d.
Tuttle D S, 3837 Thomas av, ESD.
Twohy J T, Campo.
Upp H G, La Mesa.
Wahrenberger W F, 4277 Trias, NSD
Walker J H, 4527, 33d.
Westerdahl A G, Encanto.
Wheeler W S, 3818 Herbert.
Willard H M, 1701, 2d.
Williams T S, 3737 Stockton av, ESD
Worden E C, 4024 Anna, ESD.
WURSTER CONSTRUCTION CO, 655-656 Spreckels Bldg, 121 Bway See right bottom lines and classified Contractors—Genl.)

Contractors—Cement

Bachman J S, 124 W Lewis.
Bliss M D, El Cajon.
Brown S M, 1908 A.
Clarke F J, 1210 National av, National City.
Codomo Jos, 3269 I.
Coggeshall R O, 2257 Front.
Doran Frank, 3330, 30th.
Eastwood Allen, 4015 Castle, ESD.
Himes J M, 633, 16th.
Jack Frank, 3941 Mississippi.
Kneale Thos, 1040, 2d.
McAlexander A B, 3232 National av.
McAlpin E A, 3758, 31st.
Montijo R F, 1640 2d av, National City.
Moreno J M, 2811 Webster av.
Olsen D L, 735 W Beech.
Olson V A, 4153 Florida.
Over J F, 520 W Fir.
Pfeiffer Val, 3936 Park blvd.
Swartsad O E, 2720 Bway.
Sykes J P, 517 Orange av, Coronado.
Taylor Frank, 4830 Bacon, Ocean Beach.
Ukeneskey G A, 415 I av, Coronado.
Wearn S J, 2861 B.
Wearne & Oleson, 2235 K.
Wiley J W, La Mesa.
Williams O L, Oceanside.

Contractors—Electrical

Cunningham G F, 3760, 30th.
Draper T H, Oceanside.
Garrettson G A, 1224, 3d.
HARTWELL ELECTRIC CO, 955, 6th (See left top lines and classified Electrical Contractors).
INDEPENDENT ELECTRICAL CO, 928, 7th (See classified Electricians.)
Lozier & Blanchard, 36 E 8th, National City.
Moses R P, 1122, 3d, rm 309.
Pelter T A, 4029 Highland av, ESD.
SOUTHERN ELECTRICAL CO, "The One Bright Spot", 3d sw cor E. (See right top lines.)
Whenn Electric Co, 941, 8th.

***Contractors—Excavating**

ENGEBRETSEN, JOHN, 205 McNeece Bldg, 432 F. (See classified Contractors— General).

Contractors—Floor

Foster T E, 2684 National av.
Thompson G W, 912, 8th, rm 5.

Contractors—General

Daley, G R, 432 F, rm 440.
Dolson, H F, 3086 Main.

More Value for Less Money
Whiting-Mead Commercial Co. OF SAN DIEGO
Home Phone 3499 Sunset, Main 709
Plumbing Material, Paints, Pipe, Hardware, Roofing Paper
Wall Board, Sash and Doors
OFFICE AND WAREHOUSE, FIRST N. E. COR. G

JOHN ENGEBRETSEN

GENERAL CONTRACTOR

STREET PAVING, GRADING AND EXCAVATING

Also Norwegian Vice-Consul

Tel., Main 1822 205 McNeese Bldg.

ENGEBRETSEN, JOHN, 205 McNeece Bldg, 432 F. (See adv.)
GERARD, HARRY J, 848, 6th. (See page 20.)
Goodbody, M D, 1007, 5th, rm 616.
Greville-Brockway Construction Co, 1025, 4th, rm 415.
Holland Construction Co, 964, 5th, rm 207.
Hyde C L Construction Co, 121 Bway rm 345.
Kier W E Construction Co, 1007, 5th, rm 813.
Malmberg, Nils, 2535 C.
Morse Construction Co, 920, 8th.
Olsen, D L, 735 W Beech.
Palmer Bros Construction Co, 228 C.
Peterson H H, 3044 Goldsmith, Loma Portal.
Roberts John Co, 3306 Arctic.
Ryan, D H, 7849 Fay, La Jolla.
Smith, W H, 7401 Eads, La Jolla.
TREPTE, M & SON, 652, 2d.
Wilson, J W, Encanto.
WURSTER CONSTRUCTION CO, 655-656 Spreckels Bldg, 121 Bway. (See right bottom lines and adv.)

Contractors—Grading

Breese S S, 7734 Herschel av, La Jolla.
ENGEBRETSEN, JOHN, 205 McNeese Bldg, 432 F. (See classified Contractors—General).
Fenton, H G, 1025, 4th, r 204, and 960 C, Coronado.
Nelson Olaf, 1470 E.
O'Shea, J F, 3925 Louisiana.
Works, T L, 2840 Adams av.

Contractors—Heating

ZIMMERMAN, R F, 7921 Girard, La Jolla. (See page 41).

Contractors—Lights

STANDARD LIGHT CO OF CAL, 1351, 5th. (See Right Side Lines and Classified Lights.)

Contractors—Masons

Book, J L, 4558 Delaware.
Zimmerman A A, 1673 Puterbaugh.

***Contractors—Painting**

EWING, H C, 844, 6th. (See Classified Painters.)

Contractors—Paving

ENGEBRETSEN, JOHN, 205 McNeece Bldg, 432 F. (See Classified Contractors—General).
Fairchild-Gilmore-Wilton Co. 25, 14th.
Isbell, J W, 3969 Oregon.

Contractors—Plastering

BRELIN & WALKER, 866, 7th.
Butler C F, 4311 Maryland.
Crescenzo, A D, 3274 Imperial av.
Wordley, W H, 1720 Logan av.

Contractors—Railroad

Moffett & Mead, 121 Bway, rm 533.
Utah Construction Co, 325 E and Boulevard, Cal.
Young & Crook, Boulevard.

Contractors—Road and Highway

ENGEBRETSEN, JOHN, 205 McNeece Bldg, 432 F. (See Classified Contractors—General).

Contractors—Roofing

BENTON ROOF CO, 250-260, 5th. (See page 15)

4% AND SAFETY

$1.00 OPENS AN ACCOUNT

SOUTHERN TRUST & COMMERCE BANK

U.S. GRANT HOTEL BUILDING

BECKER BROS. AUTO WRECKERS

1323 1st. USED CARS, PARTS, TIRES AND ACCESSORIES Telephone Main 630

Money
TO LOAN ON ANYTHING OF VALUE
WHAT HAVE YOU?
CENTRAL LOAN OFFICE
761 Fifth Street, near F

SUNSET ENGRAVING COMPANY
Commercial Artists and Engravers
9th Floor Timken Bldg.
MAIN 1517

A COMPLETE LIBRARY
of the latest City and State Directories of the United States and Canada, on file at office of
Merchants Association
608 Timken Building
861 6th St.
No Charge for Single Reference
SAN DIEGO DIRECTORY COMPANY

Contractors—Sewer

Hose, A C, 3120 Herman av

Contractors—Structural Steel

CALIFORNIA IRON WORKS (Inc), foot of 7th. (See left top lines and page 38.)

Contractors' Supplies

GIRAUD P A & CO, 740, 4th. (See front cover and pages 20 and 22).

Contractors—Teaming

Grove, C B, 432, 32d.
Grove, J W & Son, 3216 I.
Hansen, J T, 3168 J
Harrington, L M, Oceanside
Martin, C M, Escondido
Olsen, D L, 735 W Beech
Serrano John, 4124 Wallace, NSD.
Serrano Tony, 2832 Chestnut, NSD.
Smith T H, Long Branch bet Ebers and Fronde, Ocean Beach.
Stein Chas, 1808 F av, National City.
Wilkinson A W, 21, 20th.

***Copyrights**

BOWMAN A B, 311 Union Bldg, 235 Bway. (See right bottom lines and Classified Patent Attorneys).

Cornice Works

INGLE MANUFACTURING CO, 725, 5th thru to 726, 6th. (See left bottom lines.)

Corrals

Grainger, 230, 14th.

Corsets

Devens E I Miss, 525 C, rm 409.
LA MARIE CORSET SHOP, 536-538 Broadway.
Taylor W F, 1031, 6th, 521 and 650 Bway.

Costumers

GUNDLACH C E, 835. 6th.
Kremer Eugenie Mrs. 728 Bway.

Cracker Manufacturers

BISHOP & COMPANY, W Market ne cor Columbia.

Crackers—Wholesale

BISHOP & COMPANY, W Market ne cor Columbia.

KLAUBER WANGENHEIM CO, Market ne cor 4th.

Creameries

(See also Dairies)

ALLEN'S DAIRY, Mission Valley RD No 2 Bx 155. (See right side lines and page 20.)
Golden West Dairy Co Inc, 807 Bway.
Huston O E, 514 University av.
PURE MILK DAIRY CO, K nw cor 12th. (See left side lines and page 29.)
Ramona Creamery, Ramona.
Rodman G E, 872, 7th.

***Crematories**

GREENWOOD CREMATORY, es 40th bet Imperial av and K. (See left top lines and page 19.)

Crockery and Glassware

Marston Company The, 5th, 6th and C.
Stahel Alfd & Sons, 1071, 6th.

***Crushed Rock, Sand and Gravel**

FENTON-PARKER MATERIAL CO, sw cor 10 and L.

***Crutches**

SAN DIEGO ARTIFICIAL LIMB CO, 211-12-14-17 McNeece Bldg 432 F, (See right side lines and page 4.)

Curios

Bales M B Mrs, 333 W Bway.
Burnell Barker & Son, 1045, 6th.
Davis Ida Mrs, 635 Bway.
Emery Adelina Mrs, 1325 Cave, La Jolla.
Getz T P Ramona's Marriage Place, Old Town, NSD.
Jantzen Marius, 125 W Bway.
Mechtlr Gustav, 1158, 5th.
Mission Bell Curio Shop, 1126, 5th.
Mission Cliff Curio Shop, 4674 Park blvd.
Redding E L, 7879 Girard, La Jolla.
Smith L H, 229 West F.
Yamato Co The, 927, 5th.

Curtain Cleaners

Jackson Louise Mrs, 3863, 5th.

***Customs Brokers**

BEERMAKER GEO W, 322 West F.
MARTINEZ M & CO, 772 State.

SERVICE BRANCH
936
SECOND STREET
NEAR BROADWAY
SAN DIEGO
SAVAGE TIRES
HAVE YOU SEEN THE SAVAGE SERVICE CREED?

W. F. LUDINGTON CO. GENERAL INSURANCE AND SURETY BONDS
234-235 SPRECKELS BLDG. MARINE INSURANCE

Cutlery

Grah F, 825, 5th.
INGLE MANUFACTURING CO, 725, 5th thru to 726, 6th. (See left bottom lines.)

***Cuts—Printing**

SUNSET ENGRAVING COMPANY, 9th floor Timken Bldg 861, 6th. (See left side lines.)

Cutting—Oxy—Acetylene

CONNOR'S OXY-ACETYLENE WELDING WORKS, Broadway ne cor 10th. (See front cover and page 50.)

Dairies

ALLEN'S DAIRY, Mission Valley RD No 2 Box 155. (See right side lines and page 20.)
Ambrecht Edwd, Encanto.
Billings W E, Dover nr Jennings, Roseville Hts, Pt Loma.
Bowe Fred, 1769 Moore.
Buss S C, 1069, 19th.
Chapman C R, Reed av 1 e of Ingraham, Pacific Beach.
Downey A M, Lakeside.
East San Diego Dairy, 3473 Mentone av, ESD.
Escondido Dairy, Escondido.
Fay M E, 471 Westbourne av, La Jolla.
Kincaid L G, Sunnyside.
La Mesa Dairy, La Mesa.
Lang F J, 3394 Lemon Grove blvd.
Mason J K & Sons, 2094 Logan av.
Mesa Chequite Dairy, Mesa Grande.
Milk Producers' Association of San Diego County, 1015, 1st, rm 310.
Narragansett, Mission Valley RD2 Bx 151.
Oceanside Dairy, Oceanside.
Pear C V, La Mesa.
Peterson M V, Dulzura.
PURE MILK DAIRY CO, K nw cor 12th. (See left side lines and page 29.)
Rannells W C, Fay cor Westbourne, La Jolla.
Rens J H, Jefferson sw cor Gaines, NSD.
Rogers Jasper, Moore st, NSD.
Rosemont Farm Office, 1145, 16th.
Rotanzi S, Mesa Grande.
Santa Ysabel Ranch & Dairy Co, Santa Ysabel.
Serrano L A jr, 2739 Whiteman, NSD
Shaw H I, Lakeside.
Shea T A, 1695 Redondo, Pt Loma Hts.
Smith L W, Barrett.
Smith R E, J av nw cor E 26th, National City.
Stanford I E, 1595 Linwood.
Varoni J A, Foster.
Waite A W Office, 1145, 16th.
Walker E M, Lakeside.
Williams Saml, Sunnyside.

Dairy Kitchens

CALIFORNIA DAIRY KITCHEN, 1149, 4th. (See right bottom lines)

Dairy Lunches

CALIFORNIA DAIRY KITCHEN, 1149,4th. (See right bottom lines)
Winter H B, 532 Bway.

Dairy Products

GOLDEN WEST DAIRY CO, Inc 807 Bway.

***Dairy Supplies**

GIRAUD P A & CO, 740, 4th. (See front cover and pages 20 and 22.)

Dancing Academies

RATLIFF SCHOOL FOR DANCING THE, 1029, 2d.

Dancing Pavilions

Cabrillo, 3047 Carleton, Roseville, Pt Loma.
Gregory's, Abbott nr Newport av, Ocean Beach.
Ocean Beach Ball Room, Abbott opp Lotus, Ocean Beach.
Ocean Beach Casino, Abbott and Voltaire, Ocean Beach.
Ocean Beach Dancing Pavilion, Abbott cor Newport av.
Pt Loma Ferry Pavilion, ft of Talbot, Roseville, Pt Loma.
Victory The, 922 Front.

Deformity Apparatus

SAN DIEGO ARTIFICIAL LIMB CO, 211-12-14-17 McNeese Bldg 432 F. (See right side lines and page 4.)

Delicatessen

BROADWAY DELICATESSEN & BAKERY, 609 and 936 Broadway.
Buss S C, 903, 6th.
Gray G A, 2043, 1st.

Kelly's Welding Works
FORMERLY
Metal Welding Works
New Location
1149 Second St.
MAIN 2548

ATTORNEYS ATTENTION
Searches made for Defendants in all California Directories or throughout the United States. Affidavits Furnished.
LOS ANGELES DIRECTORY CO., 818 Broadway Central Bldg., Los Angeles

PROCESS PATENTED BY THE SAVAGE TIRE COMPANY SAN DIEGO, CALIF
GRAFINITE TUBES
THE ONLY INNER TUBE GUARANTEED NOT TO STICK TO THE CASING

ORT IRON WORKS
PHONE MAIN 1920
11TH AND IMPERIAL AVE.

HOMELAND BUILDING CO.
Dealers in
BUILDING MATERIAL and MILLWORK
GAS STATION
Oils, Tires Accessories
25 E 8th
National City, Calif.

Pfahler Buelow & Fisher
=
Commercial Linotype Compositors
=
860 3RD

Delicatessens—Cont.

Hefferen Ellen Mrs, 1244, 2d.
Ludlow Louise, 2641 National av.
Webber & Batchelder, 915 Bway.

Dental Laboratories

Clayton F V, 432 C rm 8.
Snyder J C, 520 E rm 411.
Swab Alex, 533 F rm 13.

Dental Supplies

Brown A J Co, 520 E rm 305.
California Dental Supply Co, 520 E rm 412.
Dentists' Supply Co of Calif, 1007, 5th rm 903.

Dentists

Alexander F W, 1007, 5th rm 611.
Allen W E, 1007, 5th rm 903.
Armstrong W S, 1007, 5th rm 712.
Bailey Milton, Nellie.
Bailey M F, 520 E rm 501.
Barnhart H C, 3872, 5th.
Baskerville R L, 4143 University av ESD.
Bills A V, 1513 Grove.
Bretsch G H, 964, 5th rm 222.
Bretze A H, 504 University av.
Buell E B, Escondido.
Butler E I, 964, 5th rm 424.
Campbell J A, 1007, 5th rm 903.
Casner A J, 432 F rm 210.
Childs T S, 520 E rm 709.
Collins H E, 520 E rm 1000.
Dornberger E L, 235 Bway rm 503.
Emeis H P, 121 Bway rm 447.
Farnham H H, 520 E rm 707.
Freeman C E, 520 E rm 614.
Gilbert A H, 965, 5th rm 5.
Gillam J H, Bank of Commerce Bldg, Coronado.
Gould A D, 520 E rm 704.
Hall W H, 1007, 5th rm 903.
Hardy J R, 861, 6th rm 618.
Hart O P, Oceanside.
Holt F J, 432 C rm 48.
Horn C M, 1047, 5th.
Jackson H N, 520 E rm 909.
Jones L D, 520 E rm 801.
Jones L G, 2044 Logan av.
Kaiser O V, 929, 5th rm 6.
Kerch Kent, 861, 6th rm 417.
Kier G P, 520 E rm 801.
King S A, 1007, 5th rm 912.
KYES WALTER S, Suite 812-813 Watts Bldg 820 E.
Lay Ernest, 1007, 5th rm 604.
Learn H W, 425 University av.
Long L C, 1007, 5th rm 1210.
Lush F A, 432 C rm 9.
McKay W W, 432 C rm 9.
Marlow G C, 1007, 5th rm 326.
Mathews E S, 964, 5th rm 414.
Matzen Niels, Escondido.
Merrill A P, 1007, 5th rm 707.
Orth P S, 1007, 5th rm 527.
Osenburg F L, 525 C rm 203.
Parker Painless, 429 F.
Penwarden R S, 520 E rm 605.
Post F S 7960 Girard La Jolla.
READ EMMA T, 805-806 American Bldg 1007, 5th.
Reading W W 520 E rm 612.
Ross J L, 121 Bway rm 447.
RUSSELL C D DR, "DENTAL BIG 6" 920, 5th Tel Main 1327. See left side lines and page 21.)
Schiller Maurice, 1007, 5th rm 811.
Seymour J C, 964, 5th rm 230.
Sheriff E W, 964, 5th rm 524.
SIMPSON ALBERT L, 232 Spreckels Bldg 121 Bway.
Smith G V, 520 E rm 1008.
Smith H S, 861, 6th rm 812.
Smith & Giddings, 1015, 1st rm 704.
Snook J C, 540 National av, National City.
Stibolt J P, 520 E rm 602.
Takeda Isamu, 506, 5th.
Taylor H H, 520 E rm 912.
Tully C F, 2201 Logan av.
Vanasen D W, 413 Bway rm 11.
Waggoner L B, 1012, 5th.
Walsh W E, 1007, 5th rm 612.
Watson S E, 520 E rm 603.
Welch H S, 427 E rm 12.
WILSON JOHN M, Broadway at 3d.
WILSON WM E, 651 Spreckels Bldg 121 Bway.
Young J A, 7866 Girard av, La Jolla.

Department Stores

Boadway Bros, 845, 4th.
Holcomb's, 1065 University av.
MARSTON COMPANY THE, 5th, 6th and C.

Designers

SUNSET ENGRAVING COMPANY, 9th floor Timken Bldg. (See left side lines.)

Desks

CARPENTER'S BOOK STORE, 1006, 6th. (See right bottom lines and page 45.)

Butternut Bread
Southern California Baking Co.
125-171 FOURTEENTH ST.
Main 578—Home 1578
Factory, Home 2174

V. WANKOWSKI & CO., INC.

V. WANKOWSKI, PRESIDENT W. McCLELLAND, VICE PRES. & SECY.

Loans, Real Estate, Insurance, Surety Bonds. PHONES: Main 2029 / Home 1315 341-342-343 Spreckels Theatre Bldg.

WE GET RESULTS

SAN DIEGO DETECTIVE AGENCY

INC. 1913 EST. 1904

BUREAU OF INVESTIGATION

Accurate—Efficient—Confidential

Bonded Licensed By State

Civil, Criminal, Corporation and Individual Investigations
Private Patrol Service
Correspondents in all Principal Cities
305 Timken Building, San Diego, Calif.
Phone: Main 1211. Wallis Gregory, Manager

Legal Papers Served

Detective Agencies

PINKERTON NATIONAL DETECTIVE AGENCY, 429 Citizens Natl Bank Bldg 453 Spring, Los Angeles

SAN DIEGO DETECTIVE AGENCY AND PATROL SERVICE 305 Timken bldg 861, 6th. (See adv.)

THIEL DETECTIVE SERVICE CO, 929 Merchants Natl Bank Bldg 548 S Spring, Los Angeles.

Diamonds

CENTRAL LOAN OFFICE, 751, 6th (See left top lines and Classified Loans.)

SANDERS & TENENBAUM, 411 F.

Directory Library

DIRECTORY LIBRARY at Merchants Assn of San Diego 608 Timken Bldg 861, 6th.

Directory Publishers

SAN DIEGO DIRECTORY CO, 410 Union Bldg 235 Broadway.

Disinfectants

SAN DIEGO CHEMICAL CO, 202 Owl bldg 1025, 4th.

ZELLERBACH PAPER CO, 303, 5th.

Distillate

HERCULES OIL CO, 1516 Arctic. (See back cover and page 21.)

Distilled Water

Distilled Water Co, 115, 8th.

Helm & Company, 555 Front.

*Distributors

STOLLS MULTIGRAPH SHOP AND ADVERTISING BUREAU, 220 Timken Bldg 861, 6th. (See left top lines and page 38.)

Dog Breeders—High Class

BALBOA KENNELS REG, 4194 Pacific av.

Dog Collars

PASSMORE'S SAN DIEGO BIRD STORE, 1194, 6th nr B (See left bottom lines and classified Bird and Animal Dealers.)

Dog Foods

PASSMORE'S SAN DIEGO BIRD STORE, 1194, 6th nr B (See left bottom lines and classified Bird and Animal Dealers.)

Dog Furnishings

PASSMORE'S SAN DIEGO BIRD Store, 1194, 6th nr B (See left bottom lines and classified Bird and Animal Dealers.)

Doors

DIXIE LUMBER & SUPPLY CO, 3919 Ohio nr Univeristy av. (See right top lines and page 34.)

*Drafting

BOWMAN A B, 311 Union Bldg 235 Bway. (See right bottom lines and classified Patent Attorneys.)

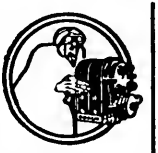

YOUNG AND CHAMBERLAIN

Magneto Battery AND Tire Experts

VULCANIZING

1310 Fifth St.
426 A St.
PHONE—MAIN 2264

Office Buildings

With their tenants see Pages 16-18

LISCHNER SANATORIUM *for* CHILDREN

A MODEL PLACE FOR THE INVALID CHILD

Phone. MAIN 447 JUNIPER and 30th STS. SAN DIEGO

HARRY FISHER & CO.
GENERAL INSURANCE, REAL ESTATE, BONDS
240 C STREET

DENTAL "BIG 6"

SIX REASONS WHY

Dr. C. D. RUSSELL

SEE PAGE 21

A COMPLETE LIBRARY

of the latest City and State Directories of the United States and Canada, on file at office of

Merchants Association
608 Timken Building
861 6th St.

No Charge for Single Reference

SAN DIEGO DIRECTORY COMPANY

***Drafting Supplies**

STOKES RODNEY CO, 858, 3d. (See Classified Architects and Engineers' Supplies.)

Draperies

BLEDSOE FURNITURE CO, 6th ne cor C. (See right bottom lines and classified Furniture.)

Paris Drapery House, 420 C.

Dressmakers

Allen Stoeckley Mrs, 1169, 9th.
Allum Bertha, 233, 20th.
Allum Harriet, 233, 20th.
Althimer N P Mrs, 353, 14th.
Anderson C M Miss, 721, 17th.
Anderson M J Miss, 707, 17th.
Ash B R Mrs, 1070, 10th.
Banks A F Mrs, 3210 Logan av.
Barr, Golda Mrs, 641, 14th.
Bayne A M Mrs, 316 Grape.
Belew M E Mrs, 2363 Irving av.
Bennett M A Mrs, Encanto.
Blodgett E M Mrs, 3785, 3d.
Bodendeck L M Mrs, 2181 Harrison av.
Boroff E J Mrs, 2017, 1st.
Boros Eva Mrs, 516 West B.
Bowen Grace, 3602 Conklin av ESD.
Bowers Ella Mrs, 604 Cedar.
Brewer Mattie Mrs, Oceanside.
Brimhall Blanche Mrs, 1247 Columbia
Brose C H Miss, 1940, 3d.
Calmus E L Mrs, 265 Orange av, Coronado.
Castro Clara Mrs, 650, 17th.
Coulson M E Mrs, 3814 Cherokee av, ESD.
Cox C A Mrs, 2042 F.
Creller I M Mrs, 410 Hawthorn.
Crossley Cleo Miss, 3674 Texas.
Curran A L Miss, 265 Orange av, Coronado.
Darling E J Miss, 3646, 4th.
Davis Emma Mrs, 843 Bway.
Davis Nora Miss, 1119, 28th.
Davison Lillian, 628 Washington.
De Vitan Kezie Mrs, 1323, 3d.
Dobler D M Mrs, 2146 Logan av.
Dorey Mary, 4185 Copeland, ESD.
Dyke O A Mrs, 1211, 28th.
Eckenrode G M Miss, 2010 Julian av.
Edwards Alice Mrs, 1844 Julian av.
Erdman G D Mrs, 3686 Georgia.
Farmer Mary, Escondido.
Farrand Effie, 2150, 1st.
Faulk Anna Mrs, 1721, 2d.
Frazier L J Miss, 3594, 3d.
Frazier M E Miss, 3594, 3d.
Freeborn M L Mrs, 1032, 8th.
Froehlich Tillie, 936 Diamond av, Pacific Beach.
Glynn Nellie Mrs, 530 Ash.
Graebe Dora Mrs, 1739 Front.
Gray E A Mrs, rear 2270 Julian av.
Gredig L M Mrs, 3962, 10th.
Griffiths K A Mrs, 621 Robinson av.
Gunther Rose, 852, 11th.
Hale A E Miss, 4641, 43d.
Hancock S E Mrs, 3026 National av.
Harmon Louise, 4656 Park blvd.
Held W M Miss, 302 B.
Henry M I Miss, 4304 Selma pl.
Hermann Anna, 7866 Giraud av, La Jolla.
Hesselbarth Matilda Mrs, 2018 Bway.
Hicks Ethel Mrs, 7834 Giraud av, La Jolla.
Hicks Linda Mrs, 3470 Juniper.
Hohmann Anna, 1960 Harrison av.
Hosto Minnie Mrs, 1224, 1st.
Hubbard Mabel, La Mesa.
Hubert E M Miss, 3590, 5th.
Humphrey I W Mrs, 1246, 14th.
James Lizzie Mrs, 7660 Fay, La Jolla.
Jewett M D Miss, 1003 Orange av, Coronado.
Jones A G Mrs, 3766 Sierra av, ESD.
Jones S E Mrs, 3545, 4th.
Kaford Clara Mrs, 1364 Union.
Kaulfers Bertha Mrs, 7318 Giraud av. La Jolla.
Kelley Rae Mrs, 832 F.
Kent A F Miss, 125 W Fir.
King E A Mrs, 2021 Kearney av.
La Brum M M Mrs, 3, 24th.
Lankford Ida Mrs, 2442 Imperial av.
Latta I Ella, 421 G, Chula Vista.
Law Alice Mrs, 946 C.
Littman Susie Mrs, 3847 Sisson av, ESD.
Livingston B M Mrs, 1636, 2d.
McAfee M H Mrs, 3326, 5th.
McAuley Mary, 3819 Oregon.
McClelland Fannie Mrs, 310 Elm.
McConnell Eva, 2942 Arctic.
McKay C A Miss, 2127 Irving av.
McQueen Cora Mrs, 1322 C.
Mario Rachel Mrs, 1530 G .
Mecham N M Miss, 1015, 1st rm 406.
Milleur E J Mrs, 3756 Pauly av, ESD.
Nelson S E Mrs, 310 Elm.
Nightingale Catherine, 310 Elm.
Nightingale Florence, 310 Elm.
Nydegger Grace Mrs, 932, 21st.
Olson Emma, 412 Beech.
Orem N D Mrs, 505, 13th.
Perry M E Mrs, 1605 E.

MOTOR EXPERT SERVICE

In Case of Trouble CALL MAIN 1593

We Specialize in this Work

MAIN 1593

WEATHERS & CO., 1158 2D ST.

If it's building material you want, see **THE DIXIE LUMBER AND SUPPLY CO.**

WE SELL EVERYTHING TO BUILD ANYTHING

BOTH PHONES — UNIVERSITY AVE. AND OHIO ST.

Pomeroy Kate Mrs, 432 C, rm 21.
Pope M W Miss, 1137, 15th.
Porter E B Mrs, 1227 University av.
Ravey A M Mrs, 1442, 3d.
Richards B M Mrs, 2068, 4th.
Robinson M A, Mrs, 1233 S 36th.
Rourke E C Miss, 1744, 1st.
Roy Eva, 810, 9th.
Ruggles L M Miss, 4475 North av.
Schmidt Emma Miss, 122 W 13th, National City.
Scott M A Mrs, 1229 Hendricks av.
Sheridan Louise Mrs, 2252, 4th.
Slanger Alice Mrs, Escondido.
Smith A L Miss, 912 A av, National City.
Snyder Bess, 2129 Market.
Snyder Elizabeth Mrs, 624 B rm 1.
Steck Elizabeth Mrs, 752, 19th.
Stewart Hattie F, 1448, 31st.
Sylvester Mrs E F, 4302 Mission dr.
Thomas M E Mrs, 1940, 3d.
Tibbetts E M Mrs, 4038 Sierra av, ESD.
Varni Nina Mrs, 4170 University av, ESD.
Walker A M Miss, Ramona.
Walthall Laura, 2540, 30th.
Ward M B Mrs, 240 Laurel.
Warren Jane Mrs, 1916 Ash.
Warren Lottie Mrs, 1111 Orange av, Coronado.
Whitney Emma Mrs, 1530 Market.
Willett M E Mrs, 869 A av, Coronado.
Williford F M Mrs, 4045, 8th.
Wilson E L Mrs, 721, 17th.
Wilson L F Mrs, 936, 19th.
Woodruff V B Mrs, 2996 Imperial av.
Young C V Mrs, 1756, 1st.

Druggists—Retail

Brown W H, 121 W Washington.
Burston Drug Co, 2602 National av.
Central Drug Store, 1104 Orange av, Coronado.
Claydon A G Mrs, 1439 University av.
Colby C L, 1893 Bacon, Ocean Beach.
DEAN-DONOVAN DRUG CO, 4153 University av, ESD.
Disinger David, Imperial Beach.
Dunaway Pharmacy, 304, 16th.
EAGLE DRUG CO, Inc, 5th nw cor C and 5th se cor F.
Exton & Nichols, Oceanside.
Federal Drug Co, 348 W Bway, 1503, 30th and West F se cor Union.
Ferris & Ferris, 603, 5th.
Foerster J L, 502 University av.
Foote C M, 912 Bway.
Frank & Hills, El Cajon.
Golden Hill Pharmacy, 1031, 25th.
Hai Wo Hong, 348 J.
Hallawell J F, 2948 University av.
Hillcrest Drug Co, 3866, 5th.
Hoedemaker & Quinn, 771, 7th.
Hughey O F, 7912 Girard, La Jolla.
Irwin G B, Imperial av ne cor 26th.
IRWIN & LENSING, Goldfinch ne cor W Washington.
Jerman Thos, Ramona.
Kazanjan R H, 3371, 5th.
Lacey & Hartsough, 1066, 6th.
La Jolla Pharmacy, 920 Prospect, La Jolla.
Landis J E, 1605 W Lewis.
Langham Pharmacy, 102 B.
Lounsberry J B, 1031, 25th.
McCarty M I, Fallbrook.
McHenry G A, 2271, 1st.
May's Drug Store, 1114 Orange av, Coronado.
Merriken Drug Co, 4201 Park blvd.
Mission Cliff Pharmacy, 4673 Park blvd.
Monarch Drug Co, 971, 5th cor Bway
National Drug Co, 805 National av, National City.
Noyes Drug Co, La Mesa.
OWL DRUG CO THE, Broadway ne cor 4th.
PLAZA PRESCRIPTION PHARMACY NO 1, Bway nw cor 3d, No 2 Broadway sw cor 6th.
Reed C C, 1502, 1st.
Reynolds & Blackburn, Escondido.
Robertson M S, 1270, 5th.
Robinson Drug Co, F sw cor 5th.
Rolfes Drug Co., Escondido.
Shumway Harry, 2100 Logan av.
Smith H DeF, 311, 3d av, Chula Vista.
Strahlmann-Mayer Drug Co, Bway se cor 4th.
Tinsley E C, 501, 5th.

Druggists—Wholesale

Brunswig Drug Co, 5th se cor J.

Druggists' Sundries

KLAUBER WANGENHEIM CO, Market ne cor 4th.
PLAZA PRESCRIPTION PHARMACY NO 1, Bway nw cor 3d No 2 Broadway se cor 6th.

Dry Docks

S D Ship Building & Dry Dock Corp, ft of 5th.

Manufacturers of
GASOLINE LAMPS
LANTERNS
AND
LIGHTING SYSTEMS for every purpose
CONTRACTORS LIGHTS
STANDARD LIGHT CO.
of California

PRINTING
THE BEST OF PRINTING IS PRODUCED AT 850 THIRD ST. BY FRYE & SMITH

TIP-TOP AND KLEEN MAID BREAD
MANUFACTURED BY SNOWFLAKE BAKING CO.
HOME 1047 MAIN 47
SOLD BY ALL GROCERS

Greenwood Cemetery and Crematory

PHONES { MAIN 477 / HOME 5487 } 40TH AND IMPERIAL AVE.

LEATHER

SHOE { Findings / Store / Supplies / Machinery

DISTRIBUTORS

NORWALK TIRES

WESTERN LEATHER SUPPLY CO.

417-21 F St.

BOTH PHONES

Dry Goods—Retail

Bengough Jennie, 733 National av, National City.
Bone J C, 631, 5th.
Boston Store The, 1065-1075, 5th.
Cartwright N C Mrs, 4652 Park blvd.
Christensen A F, 4147 University av, ESD.
Coronado Dry Goods Co, 1033 Orange av, Coronado.
Hikel Geo, 1759 Logan av.
Holzwasser (Inc), 6th ne cor Bway.
Kingman C P, 298, 3d av, Chula Vista.
MARSTON COMPANY THE, 5th, 6th and C.
Matteson Louise, 1019 National av, National City.
Meyer & Davidson, 600, 5th.
Nelson Axel, 3870, 5th.
Parkhurst Edmund, Escondido.
Seymour M V Mrs, 301, 3d av, Chula Vista.
Spencer M W, Oceanside.
Todd Edwd, La Mesa.
Vanasen W H, Escondido.
Wier E V, 7910 Girard, La Jolla.

Dyers and Cleaners

(See also Clothes Cleaners and Pressers.)
BASH'S CLEANING SHOP, 1040 Broadway tel Main 4619.
ELITE FRENCH CLEANERS AND DYERS, 201 West F. (See adv.)
FEGER BROS, 243 West F. (See right side lines.)
GOODWIN'S, 858, 16th. (See Back Cover.)

Dynamos and Motors

ELECTRIC SHOP, 1158, 2d. (See left bottom lines and page 21.)
HARTWELL ELECTRIC CO, 955, 6th. (See left top lines and classified Electrical Contractors.)
SOUTHERN ELECTRICAL CO, "The One Bright Spot". 3d sw cor E. (See right top lines.)
WEATHERS & CO, 1158, 2d. (See left bottom lines and page 21.)

***Elastic Stockings**

SAN DIEGO ARTIFICIAL LIMB CO, 211-12-14-17 McNeece Bldg 432 F, (See right side lines and page 4.)

***Electric Apparatus**

BURTON ELECTRIC WASHER & CLEANER CO, 740 Bway. (See classified Washing Machines.)
ELECTRIC SHOP, 1158, 2d. (See left bottom lines and page 21.)
SOUTHERN ELECTRICAL CO, "The One Bright Spot", 3d sw cor E. (See right top lines.)
WEATHERS & CO, 1158, 2d. (See left bottom lines and page 21.)

***Electric Appliances**

BURTON ELECTRIC WASHER & CLEANER CO, 740 Bway. (See classified Washing Machines.)
ECONOMY GAS APPLIANCE CO, 942 Bway. (See classified Gas Appliances.)
SOUTHERN ELECTRICAL CO, "The One Bright Spot", 3d sw cor E. (See right top lines.)

Electric Companies

BURTON ELECTRIC WASHER & CLEANER CO, 740 Bway. (See classified Washing Machines.)

A COMPLETE LIBRARY

of the latest City and State Directories of the United States and Canada, on file at office of

Merchants Association
608 Timken Building
861 6th St.

No Charge for Single Reference

SAN DIEGO DIRECTORY COMPANY

Main 2651
Home 1523

Valet Service
Phone for Auto

THE ELITE

PERFECT FRENCH DRY AND STEAM CLEANING

Day and Night Service
Official Hotel Cleaners

All Work Absolutely Guaranteed

201 West F St. San Diego, Cal.

Put Your Cleaning Problem Up to Us

MAIN 966 HOME 2106

NATIONAL WINDOW CLEANING COMPANY

832 THIRD STREET
533 F STREET



A. V. JEDLICK LADIES' TAILORS



"The House of Individuality" 1131 SIXTH ST.

HARTWELL ELECTRIC CO, 955 6th (See left top lines and classified Electrical Contractors.)
SAN DIEGO CONSOLIDATED GAS & ELECTRIC CO, 935, 6th.

***Electric Cooking Utensils**

BURTON ELECTRIC WASHER & CLEANER CO, 740 Bway. (See classified Washing Machines.)
SOUTHERN ELECTRICAL CO, "The One Bright Spot", 3d sw cor E. (See right top lines.)

***Electric Fans**

BURTON ELECTRIC WASHER & CLEANER CO, 740 Bway. (See classified Washing Machines.)
ELECTRIC SHOP, 1158, 2d. (See left bottom lines and page 21.)
HARTWELL ELECTRIC CO, 955 6th (See left top lines and classified Electrical Contractors.)
SOUTHERN ELECTRICAL CO, "The One Bright Spot", 3d sw cor E. (See right top lines.)
WEATHERS & CO, 1158, 2d. (See left bottom lines and page 21.)

***Electric Fixtures**

HARTWELL ELECTRIC CO, 955, 6th (See left top lines and classified Electrical Contractors.)
INDEPENDENT ELECTRICAL CO, 928, 7th. (See classified Electricians.)
SOUTHERN ELECTRICAL CO, "The One Bright Spot", 3d sw cor E. (See right top lines.)

***Electric Heating Appliances**

BURTON ELECTRIC WASHER & CLEANER CO, 740 Bway. (See classified Washing Machines.)
SOUTHERN ELECTRICAL CO, "The One Bright Spot", 3d sw cor E. (See right top lines.)

***Electric Household Devices**

BURTON ELECTRIC WASHER & CLEANER CO, 740 Bway. (See classified Washing Machines.)
INDEPENDENT ELECTRICAL CO, 928, 7th. (See classified Electricians.)
SOUTHERN ELECTRICAL CO, "The One Bright Spot", 3d sw cor E. (See right top lines.)

***Electric Irons**

BURTON ELECTRIC WASHER & CLEANER CO, 740 Bway. (See classified Washing Machines.)
SOUTHERN ELECTRICAL CO, "The One Bright Spot", 3d sw cor E. (See right top lines.)

***Electric Meters**

SOUTHERN ELECTRICAL CO, "The One Bright Spot", 3d sw cor E. (See right top lines.)

***Electric Motors**

ELECTRIC SHOP, 1158, 2. (See left bottom lines and page 21.)
INDEPENDENT ELECTRICAL CO, 928, 7th. (See classified Electricians.)
MACHINERY SUPPLY CO, 340-348, 7th. (See left side lines and page 37.)
WEATHERS & CO, 1158, 2d. (See left bottom lines and page 21.)
YOUNG & CHAMBERLAIN, 1310, 5th and 426 A. (See right side lines and page 46.)

***Electric Motors and Transformers**

ELECTRIC SHOP, 1158, 2d. (See left bottom lines and page 21.)
SOUTHERN ELECTRICAL CO, "The One Bright Spot", 3d sw cor E. (See right top lines.)
WEATHERS & CO, 1158, 2d. (See left bottom lines and page 21.)

***Electric Portable Lamps**

BURTON ELECTRIC WASHER & CLEANER CO, 740 Bway. (See classified Washing Machines.)
SOUTHERN ELECTRICAL CO, "The One Bright Spot", 3d sw cor E. (See right top lines.)

Electric Repairs

BURTON ELECTRIC WASHER & CLEANER CO, 740 Bway. (See classified Washing Machines.)
ELECTRIC SHOP, 1158, 2d. (See left bottom lines and page 21.)
INDEPENDENT ELECTRICAL CO, 928, 7th. (See classified Electricians.)
SOUTHERN ELECTRICAL CO, "The One Bright Spot", 3d sw cor E. (See right top lines.)
WEATHERS & CO, 1158, 2nd. (See left bottom lines and page 21.)

Barney & Barney

Insurance
Bonds, Loans
Liability
Compensation

PACIFIC MUTUAL LIFE INS. CO.

Scripps Bldg.
Rooms 207-209

ALLEN'S MILK

Producers and Distributors of

PURE MILK

FAMILY TRADE OUR SPECIALTY.
ALLEN'S DAIRY
RURAL No. 2

ALLEN'S CREAM



HOTEL CHURCHILL
AMERICAN AND EUROPEAN
NINTH AND C STREETS

ALL OUTSIDE ROOMS
ABSOLUTELY FIREPROOF
GEORGE L. MAYNE, MANAGER

John Burnham & Company
212-214 TIMKEN BUILDING
REAL ESTATE LOANS AND INSURANCE

ADAIR'S GARAGE AND MACHINE SHOP
STUDEBAKER AND CHEVROLET
SERVICE STATION
TOWING SERVICES
1404 F ST.
SEE PAGE 4

P. M. DAIRY CO.
Manufacturers and Distributors of
Purity Dairy Products
COTTAGE CHEESE
ICE CREAM
BUTTER
CREAM
MILK KEFIR
12th & K Sts.
Phones: HOME 2034
MAIN 3311
Butter and Egg Dept.-701 Fifth
HOME 2431
MAIN 411

*Electric Sewing Machines

BURTON ELECTRIC WASHER & CLEANER CO, 740 Bway. (See classified Washing Machines.)

*Electric Stoves

BURTON ELECTRIC WASHER & CLEANER CO, 740 Bway. (See classified Washing Machines.)
SOUTHERN ELECTRICAL CO, "The One Bright Spot", 3d sw cor E. (See right top lines.)

*Electric Supplies

BURTON ELECTRIC WASHER & CLEANER CO, 740 Bway. (See classified Washing Machines.)
SOUTHERN ELECTRICAL CO, "The One Bright Spot", 3d sw cor E. (See right top lines.)

*Electric Vacuum Cleaners

BURTON ELECTRIC WASHER & CLEANER CO, 740 Bway. (See classified Washing Machines.)
SOUTHERN ELECTRICAL CO, "The One Bright Spot", 3d sw cor E. (See right top lines.)

*Electric Wiring

INDEPENDENT ELECTRICAL CO, 928, 7th. (See classified Electricians.)
SOUTHERN ELECTRICAL CO, "The One Bright Spot", 3d sw cor E. (See right top lines.)

Electrical Contractors

HARTWELL ELECTRIC CO, 955, 6th. (See left top lines and adv.)
INDEPENDENT ELECTRICAL CO, 928, 7th. (See classified Electricians.)
SOUTHERN ELECTRICAL CO, "The One Bright Spot", 3d sw cor E. (See right top lines.)

*Electrical Engineers

ELECTRIC SHOP, 1158, 2d. (See left bottom lines and page 21.)
SOUTHERN ELECTRICAL CO, "The One Bright Spot", 3d sw cor E. (See right top lines.)
WEATHERS & CO, 1158, 2d. (See left bottom lines and page 21.)

Electrical Jobbers

ELECTRICAL SUPPLIES DISTRIBUTING CO, 924, 2d.
STEVENTON ELECTRIC CO., 528 F.

Electrical Supplies

Ayres H C, 1843, 5th.
Collins L B, 1023 Orange av, Coronado.
ELECTRICAL SUPPLIES DISTRIBUTING CO, 924, 2d.
HARTWELL ELECTRIC CO, 955, 6th. (See left top lines and classified Electrical Contrs.)
INDEPENDENT ELECTRICAL CO, 928, 7th. (See classified Electricians.)
Jennings, R L 934 Bway.
Whenn Electric, 941, 8th.

*Electrical Supplies—Wholesale

ELECTRICAL SUPPLIES DISTRIBUTING CO, 924, 2d.

Electricians

ELECTRIC SHOP, 1158, 2d. (See left bottom lines and page 21.)

HARTWELL ELECTRIC CO.
General Electrical Contractors
AND DEALERS IN SUPPLIES
Expert Repairing of all Electrical Apparatus
Immense Stock Artistic Lighting Fixtures
Special Designs Produced to Order
BOTH PHONES
955 SIXTH STREET SAN DIEGO, CAL.

PARADISE VALLEY SANITARIUM
NATIONAL CITY. CAL.

Willard STORAGE BATTERY — TRADE MARK REGISTERED
1251-57 FOURTH ST.
J. Stanley LaSha IGNITION STATION
Willard STORAGE BATTERY — TRADE MARK REGISTERED
MAIN 693

Joel Lightner, Prop.
F. L. Edwards, Mgr.

Phones—Home 3430
Pacific, Main 454

INDEPENDENT ELECTRICAL CO.

FIXTURE DESIGNERS AND MANUFACTURERS,
MOTORS, APPLIANCES, WIRING AND SUPPLIES

928 Seventh St., near Broadway San Diego, Cal.

HARTWELL ELECTRIC CO, 955, 6th. (See left top lines and classified Electrical Contrs.)
INDEPENDENT ELECTRICAL CO, 928, 7th. (See adv above.)
SOUTHERN ELECTRICAL CO, "The One Bright Spot", 3d sw cor E. (See right top lines.)
Verdon W H, 1120 Orange av, Coronado.
WEATHERS & CO, 1158, 2d. (See left bottom lines and page 21.)
Whenn Electric, 941, 8th.
Zeek Clyde, 1126, 1st.

***Electricians—Automobile**

AUTO ELECTRICAL EQUIPMENT CO, 839 to 859, 8th. (See left bottom lines and classified Automobile Electricians.)
ELECTRIC SHOP, 1158, 2d. (See left bottom lines and page 21.)
WEATHERS & CO, 1158, 2d. (See left bottom lines and page 21.)
YOUNG & CHAMBERLAIN, 1310, 5th and 426 A. See right side lines and page 46.)

***Electro Medical Apparatus**

SOUTHERN ELECTRICAL CO, "The One Bright Spot", 3d sw cor E. (See right top lines.)

***Electro Theraputic Apparatus, Repairs and Supplies**

SOUTHERN ELECTRICAL CO, "The One Bright Spot", 3d sw cor E. (See right top lines.)

Electrolysis

Monroe Marion Mrs, 525 C rm 404.

Electroplating

Green's Plating Works, 627, 7th.

***Elevator Enclosures**

ORT IRON WORKS (INC), 11th and Imperial av. (See left top lines and page 38.)

***Elevators**

CALIFORNIA IRON WORKS Inc foot of 7th. (See left top lines and page 38.)
OTIS ELEVATOR CO, 861, 6th rm 224.

***Embalmers**

(See also Undertakers)

BENBOUGH FUNERAL PARLORS, Date se cor 7th. (See page 48.)
CARMICHAEL H E & CO, 3d se cor Ash. (See back bone and pages 2 and 48.)
DAVIS UNDERTAKING CO, 1752, 4th. (See left side lines and page 49.)
HAMBLEY & SMITH, 1570, 4th. (See page 49.)
JOHNSON-SAUM CO, 4th nw cor Ash. (See left side lines and page 49.)
MERKLEY H W, 3655, 5th. (See left bottom lines and page 50.)
SMITH, RANDALL, MEACHAM CO, 538 Cedar. (See page 50.)
UNIVERSITY UNDERTAKING PARLORS, 3655, 5th. (See left bottom lines and page 50.)

Employment Agencies

Essex Employment Agency, 223 West F.
Expert Service Bureau, 121 Bway rm 550.

The MODEL MARKET
MEATS and FISH
EGGS, BUTTER, OLEO.
NEAREST TO ALL DEPARTMENT STORES
Broadway, Bet. 5th and 6th Sts.
CLOSEST TO FIFTH AND BROADWAY
MAIN 2137

PATENTS
A. B. BOWMAN
ATTORNEY AT LAW
311 UNION BLDG. MAIN 378-2223W
SAN DIEGO, CAL.

Electric Fixtures and Supplies

HARTWELL ELECTRIC CO. DESIGNERS AND MANUFACTURERS **955 SIXTH ST.**

QUICK MONEY

ON DIAMONDS WATCHES JEWELRY GUNS MUSICAL INSTRUMENTS ETC.

WE BUY LIBERTY BONDS

CALIFORNIA LOAN OFFICE 411 F

See Page 40

International, 539, 5th.
Model The 919, 3d.
Murray Janet Mrs, 1234, 4th.
Salvation Army Employment Bureau, 134 F.
U. S. Employment Service, 221 and 217 Federal bldg.
WESTERN EMPLOYMENT AGENCY 844, 4th.

Enameled Ware

INGLE MANUFACTURING CO, 725, 5th thru to 726, 6th. (See left bottom lines.)

Enameled Ware—Wholesale

KLAUBER WANGENHEIM CO, Market ne cor 4th.

Enamels

JONES-MOORE PAINT HOUSE, 1265-71, 5th. (See page 40.)

Engineers—Civil

Bissell D L, La Mesa.
Brophy F J, Boulevard.
Marker, W M, La Mesa.
Thombleson G W, Boulevard.
WURSTER CONSTRUCTION CO, 655 656 Spreckels Bldg, 121 Bway, Los Angeles office 247-249 Wholesale Terminal Office Bldg. (See right bottom lines and classified Contractors—General.)
Yocco G W, Boulevard.

Engineers—Constructing

Clarke Henry, 121 Bway rm 427.

Engineers—Consulting

Scofield Engineering Co, ft of 32d.

Engineers—Electrical

SOUTHERN ELECTRICAL CO, "The One Bright Spot", 3d sw cor E. (See right top lines.)
Whitney F M, 531 Market.

Engineers—Mining

Blakewell Thos, Bonsall.
Smith C J, 218 West F.

*Engineers' Supplies

MACHINERY SUPPLY CO, 340-348, 7th. (See left side lines and page 37.)

*Engineers' Supplies and Surveying Instruments

STOKES RODNEY CO, 858, 3d. (See classified Architects' and Engineers' Supplies.)

Engines

WEST COAST GAS ENGINE CO (Inc), Market nw cor Union.

*Engines—Gas, Gasoline and Oil

MACHINERY SUPPLY CO, 340-348, 7th. (See left side lines and page 37.)
ROBBINS A R, 1697 Atlantic (ft of Elm) (See page 37.)

*Engines—Gas, Gasoline, Steam and Marine

GIRAUD P A & CO, 740, 4th. (See front cover and pages 20 and 22.)

Engines—Mechanical

ROBBINS A R, 1697 Atlantic (ft of Elm) (See page 37.)

Engravers

Coffey A E, 432 F rm 545.
Hartmann C W, 964, 5th rm 31.
San Diego Engraving Shop, 432 F rm 545.
SUNSET ENGRAVING COMPANY, 9th floor Timken Bldg 861, 6th. (See left side lines.)

*Engravers—Copper Plate

CARPENTER'S BOOK STORE, 1036, 6th. (See right bottom lines and page 45.)
SAN DIEGO ENGRAVING SHOP, 545 546 McNeece Bldg 432 F.

*Engravers—Photo

SUNSET ENGRAVING COMPANY, 9th floor Timken Bldg 861, 6th (See left side lines.)

*Etchers

SUNSET ENGRAVING COMPANY, 9th floor Timken Bldg 861, 6th. (See left side lines.)

Exporters and Importers

OAKES, NORTHWAY EXPORT HOUSE, 1021 American Bldg 1007, 5th. (See adv next page.)

The Luggage Shop

Where Highest Quality and Lowest Prices Meet.

Trunks Bags Suit Cases Etc.

Phone Main 1340

1207 FIFTH ST.

San Diego

CONSULT THE

BROWN OPTICAL CO.

1011 FIFTH STREET

GROUND FLOOR AMERICAN BLDG.

MAIN 2997

HOME 1430


Pianos
Player Pianos
Thearle Music Co.
640 Broadway
"The World's Best"


"Oakes, Northway Export House"

Manufacturer's Export Agent
Export Commission House
Export Merchant

1021-1024 American Building

San Diego, Cal.

Express and Drayage

A B C TRUCK CO, "Always Being Careful", 1164, 3d. (See classified Piano Movers.)
Baker E O, 1947, 30th.
Barfoot A & Son, 362, 10th.
BOULEVARD EXPRESS, 1419 India. (See classified Transportation Cos.)
Brown & Allen, 646 E.
Chapman Cole, 3074 Colton av.
Cozad J M, Ramona.
Daken G M, 445, 10th.
DeShong N W, 647 Bway.
Dixon Albt, 532, 24th.
Downing Lemont, rear 2946 N.
Dupper J J, 2645 L.
Ellis H R, 3714 Vermont.
Enos T W, 2085 National av.
ESCONDIDO TRUNK & TRANSFER CO, Grand av, Escondido. (See adv Escondido section.)
Eustice Jas, 801 F.
Faust Newton, 2931 Imperial av.
Fleshman W S, Fallbrook.
Hawley R A, Fallbrook.
Hayden F L, 3985 Mississippi.
Haydis Maurice, 2962 E.
Henderscn W S, 2879 National av.
Holmes Fred, ns G 4 e of National av, Chula Vista.
HOME TRANSFER CO, 312 F. (See right bottom lines and page 46.)
Johnson J H, 432, 1st av, National City.
Kellogg R B, 4237, 9th.
Kettering G L, 620 E.
Liberty Special Delivery, 931 G.
Lundie W C, Oceanside.
McGuffie A A, 3193 K.
Moriyama S, 423 I.
Odenthal P J, 165, 19th.
ONLY WAY SPECIAL DELIVERY THE, 758, 8th. (See page 5.)
Oppenheimer Rush, 3869, 4th.
Pennoyer C H, 337 G.
Powell C N, 1258 India.
Rannells C G, 7837 Girard, La Jolla.
Rasmussen Chris, 1601 National av.
Reid F W, 4711 Bermuda av, Ocean Beach.
Reid H H, 4711 Bermuda av, Ocean Beach.
Rodriguez Morris, 1662 Newton av.
Rowland R E, 562, 3d.
SHEPHERD'S TRANSFER & STORAGE, 1140, 3d. (See left side lines and page 19.)
Shook C S, 500 W Bway.
Snedecor S A, 903 J.
Stapp J W, 428, 10th.
Stryker C T, 67, 19th.
UNION TRANSFER CO, 108 W Bway. (See page 47.)
Warren Alva, 1069, 20th.
Webb Bros, Escondido.
Wilson B W, 2039 5th av, National City.
Wright C R, 1839 National av.
Zimmerman H A, 2709 Newton av.

Express Companies

American Railway Express, 741 Bway
American Railway Express, 7837 Girard, La Jolla.
American Railway Express, 818 National av, National City.

Farm Implements

GIRAUD P A & CO, 740, 4th. (See front cover and pages 20 and 22.)
LYONS IMPLEFENT CO, G se cor 4th.
Stewart Alex, Escondido.

Farm Lands

EL MONTE RANCH CO, 617 E.
SAN DIEGO FARM & MORTGAGE CO, 617 E. (See left top lines.)

UNIFORMS
MADE TO ORDER
JACK HORNER
NAVAL TAILOR
448 W BWAY.
PHONE MAIN 1285

Ross & George
Bookbinders
Blank Book Manufacturers
and Paper Rulers
860 Third

CARPENTER'S INC.
1036 6TH ST., NEAR BROADWAY
HOME 1030: MAIN 828
THREE FLOORS OF Commercial Stationery, Office Supplies, Filing Systems and Devices, Books, Fine Stationery and Engraving.
DESK DEPARTMENT ON THIRD FLOOR

J. M. SCHEER
SOUTHERN TITLE BLDG.
948 Third St.
Famous Studios
"Photos That Please"
Telephone: MAIN 2263


EMMA EGBERT WILLIAMS
Manager

HEBRON HOME

FOR AGED PEOPLE
Incorporated
Undenominational
Established by EMMA EGBERT WILLIAMS
24 Years experience in caring for aged people
1825 NEWTON AVE.
PHONES
HOME 3255
MAIN 3869
SAN DIEGO, CAL.

***Farm Tractors**

GIRAUD P A & CO, 740, 4th. (See front cover and pages 20 and 22.)

***Feed and Fuel**

IRWIN & CO, K se cor 4th. (See right side lines and page 22.)
SAN DIEGO EUCALYPTUS WOOD CO, 202, 6th. (See right bottom lines.)

Feed and Grain

GLOBE GRAIN & MILLING CO (GLOBE MILLS) branch Los Angeles, Ash nw cor California.
STILES POULTRY SUPPLY CO, 643-649 G. (See right top lines and page 4.)

***Feed Mills**

IRWIN & CO, K se cor 4th. (See right side lines and page 22.)

***Fence Posts**

SAN DIEGO EUCALYPTUS WOOD CO, 202, 6th. (See right bottom lines.)

Ferries

Aviation Camp Ferry, ft of W Bway.
Coronado Ferry, ft of W Market.
Fort Rosecrans Ferry, ft of W Bway.
Point Loma Ferry, ft W Market.
San Diego & Coronado Ferry Co, 235 Bway rm 209.

Fertilizers

BRADLEY FERTILIZER CO, 411 E.
Olsen D L, 735 W Beech.
PACIFIC WOOD & COAL CO, 411 E. (See back cover.)
SAN DIEGO EUCALYPTUS WOOD CO, 202, 6th. (See right bottom lines.)
SOUTHERN REDUCTION CO, 1810 Bay Front, ft of Beardsley.
Winn R H Co, 511-533, 7th.

***Fertilizer—Wholesale**

GLOBE GRAIN & MILLING CO (GLOBE MILLS) branch Los Angeles, Ash nw cor California.

***Filing Devices**

CARPENTER'S BOOK STORE, 1036 6th. (See right bottom lines and page 45.)

***Filing Systems**

FIELD-AUSTIN SAFE CO, 941 Bway (See back cover.)

Fiscal Agents

Vreeland B H & Co, 1007, 5th rm 727.

Fish, Game and Poultry

Bregante Anton, 529 F.
Demetria Bros, 631 Bway.
Francis F G, 1208, 5th.
Funakoshi J M, 1146, 6th.
Kawabata H, 515 I.
Miller J M, 910, 6th.
Ocean Beach Fish Market, 5011 Newport av, Ocean Beach.
Washington Fish Market, 1015 Orange av, Coronado.
Yoshimine K, 510 F.

Fish Globes

PASSMORE'S SAN DIEGO BIRD STORE, 1194, 6th nr B (See left bottom lines and classified Bird and Animal Dealers.)

Fish—Wholesale

(See also Canneries—Fish)
American Fisheries Co, 841 Harbor.
AMERICAN UNION FISH CO Inc, 801 Harbor, foot of F.
Chesapeake Fish Co, ft of Beardsley.
Coronado Fish Co, 1529 Atlantic.
Landers C A, W Santa Fe Wharf.
Mexican Industrial Development Co, 760 State.
National Fish Co, 829 Harbor.
National Sea Products Co, P O Box 12
San Diego Fish Co, 849 Harbor.
Salazar R D, 815 Harbor
Southern California Fisheries, ft of W Market.
Union Fish Co, 825 Harbor.

Fishing Tackle

Hoffmann S E, 760 Atlantic.
Mission Bay Bait House, s end Mission Bay Bridge, Ocean Beach.
MUEHLEISEN TENT AND AWNING CO Inc, 753-755, 4th. (See right side lines and page 45.)
Rinehart Wilkes, 623 W Market.

***Five, Ten and Twenty-five Cent Stores**

WHITNEY & COMPANY, 933, 5th and 920 to 930, 6th.

"THE ONLY STORE OF ITS KIND"
PASSMORE'S SAN DIEGO BIRD STORE
ALEXANDER NOLAND PROPRIETOR
1194 Sixth St. near B [TELEPHONE MAIN 2158] CANARIES, PARROTS AND GOLDFISH

It's Our Business to Mind Your Business

LOUIS C. MASTEN

Main 212 — 919 SIXTH STREET

Place the Management of Your Property in Our Care

NOTARY

We Ship to to Any Part

"Say it with Flowers"

Pleased to Quote Prices

THE CORONADO NURSERY

CORONADO, CALIF.

Wholesale and Retail

PLANTS, CUT FLOWERS AND NURSERY STOCK

Nursery: Third and D Ave.
Res. Phone, Coronado 53.

Store: 1110 Orange
Phone, Coronado 170

*Flags

MUEHLEISEN TENT AND AWNING CO Inc, 753-755, 4th. (See right side lines and page 45.)

Florists

Ackers M G Mrs, Lakeside.
BOYLE & DARNAUD, 412 C and 3715 Crane pl.
Clippenger Emma Mrs, 1143, 4th.
CORONADO NURSERY, 1110 Orange av, Coronado. (See adv.)
FLOWER SHOP THE, 1115, 4th. (See page 22.)
GARDEN SHOP THE, 7819 Girard, La Jolla.
Griggs G C Miss, La Mesa.
Mason Francis, 831, 8th.
McGillin M C Mrs, 964, 5th.
Nakamura J T, 1024, 5th.
Ollestad Walter, 4206 Altadena av, E. S. D.
OTTO GEORGE F, 548 nw cor 6th, and Floral Park Nursery, 3572 Logan av. (See left bottom lines.)
Pieper Melchoir, Oceanside.
RAINFORD ALICE M, 1115, 4th. (See page 22.)
Shafer Ada R, 301 Plaza.
Sies H E, 3378 Granada.
Smirles Thos, 533 Bway.
Tascher Rosa, 4060 Albatross.
White F P, Lemon Grove.

Flour

GLOBE GRAIN & MILLING CO (GLOBE MILLS), branch Los Angeles, Ash nw cor California.
Sperry Flour Co, 244, 9th.

Food Products

Sodahl Sea Food Products Co, 2155 Kearney av.

Founders and Machinists

(See also Iron Works)

Barth Foundary and Machine Works 1101-1145 Nutmeg.
CALIFORNIA IRON WORKS (Inc), foot of 7th. (See left top lines and page 38.)
Higgins J C Brass Works, 1511 J.
ORT IRON WORKS (Inc), 11th and Imperial av. (See left top lines and page 38.)

French Pastry

SOUTHERN CALIFORNIA BAKING CO, Office and Factory 125-171, 14th (See left bottom lines and page 8.)

Fruit Packers and Shippers

Chula Vista Citrus Assn, 3d av se cor 3d, Chula Vista.
El Cajon Packing Co, El Cajon.
El Cajon Raisin Co, El Cajon.
Escondido Citrus Union, Escondido.
Escondido Fruit Growers' Assn, Escondido.
Leach E B, Landis av sw cor Center, Chula Vista.
Loveless Fruit Co, Escondido.
Randolph Marketing Co, Escondido.
Randolph Marketing Co, ss of 3d 1 w of 3d av, Chula Vista.
San Diego Fruit Co, 2316, 8th av, National City.
Sutherland Fruit Co, 845 W Bway.
Teggart Lemon Co, La Mesa.

Fruits—Retail

Broadway Market, 1017 Bway.
California Fruit Market, 1017 Orange av, Coronado.
Coronado Fruit & Grocery Market, 1130 Orange av, Coronado.

IRWIN & CO.

HAY, GRAIN, FLOUR, MILL FEEDS, POULTRY FEEDS, GRAIN BAGS, WOOL BAGS, SACK TWINE, COAL

Main office
FOURTH AND K
PHONES:
MAIN 440
HOME 1440

Write Us for Mailing Lists

Any Trade or Profession Here or Anywhere

San Diego Directory Company

William Kettner

GENERAL INSURANCE

Tel., Main 2183

334-335 SPRECKELS BUILDING

SAN DIEGO FARM & MORTGAGE COMPANY
617 "E" STREET TIMKEN BLDG.
PHONES Pacific 1841 Home 2245
FARM LANDS
SURETY BONDS
GENERAL INSURANCE
BUILDING LOANS

MACHINERY SUPPLIES
BELTING
ELECTRIC MOTORS
GAS ENGINES
HOSE
IRRIGATION SUPPLIES
OILS and GREASES
PIPE and FITTINGS
PACKINGS
PULLEYS
PUMPS
WASTE
MACHINERY SUPPLY CO.
340-348 Seventh
PHONES MAIN 99 HOME 1199

Fruits—Retail—Cont.

Doctor Jas, 7830 Girard, La Jolla.
Dunn T J, 524 B.
Greenbaum Leo, 625 Bway.
Hassold D F, 522 W Bway.
Liberty Store No 2, 822, 5th.
Maheras Wm, 335 C.
Paskle Jos, 223 C.
Rabinowitz Hyme, 747 Bway.
Speliakos Chris, 7920 Girard, La Jolla.
Thompson & Graham, 1143, 4th.
Ylazar Jas, 415 B.

Fruits—Wholesale

Escondido Produce Co, 455, 6th.
Mekas Bros, 417, 6th.

Fuel and Feed

Bauer W P, 843 Market.
Beadle J H, Lakeside.
BUTLER W J, 2638 Imperial av (See classified Hay and Grain.)
Chula Vista Feed Store, ws 3d av bet Center and G, Chula Vista.
Duncan J P & Sons, 2924 National av
EDWARDS A G, 1368 India.
Ferguson J C, Ramona.
Fraser J G, 844 Market.
IRWIN & CO, K se cor 4th, Branch 36 W 9th, National City. (See right side lines and page 22.)
Kibbey H S, Lakeside.
La Jolla Fuel & Feed Co, 7795 Ivanhoe av, La Jolla.
McCalister Geo, Escondido.
Oregon Fuel Co, 1144 Sigsbee.
PACIFIC WOOD & COAL CO, 411 E. (See back cover.)
Peters W H, 841 National av, National City.
SAN DIEGO EUCALYPTUS WOOD CO, 202, 6th. (See right bottom lines.)
San Diego Feed Mills, 611 K.
Smelser H H, Fallbrook.
Strader F E, 2019 Woolman av.
Winn R H Co, 511-533, 7th.

Funeral Directors

BENBOUGH FUNERAL PARLORS, Date se cor 7th. (See page 48.)
BRADLEY & WOOLMAN, 644 C cor 7th (See page 49).
CARMICHAEL H E & CO, 3d se cor Ash. (See back bone and pages 2 and 48.)
DAVIS UNDERTAKING CO, 1752, 4th. (See left side lines and page 49.)
HAMBLEY & SMITH, 1570, 4th. (See page 49.)
JOHNSON-SAUM CO, 4th nw cor Ash. (See left side lines and page 49.)
MERKLEY H W, 3655, 5th. (See left bottom lines and page 50.)
SMITH, RANDALL, MEACHAM CO, 538 Cedar. (See page 50.)
UNIVERSITY UNDERTAKING PARLORS, 3655, 5th. (See left bottom lines and page 50.)

***Furnaces**

INGLE MANUFACTURING CO, 725 5th thru to 726, 6th. (See left bottom lines.)

Furnished Rooms

Adamson Margaret Mrs, 1020 B.
Aerie Hotel, 554, 5th.
Aiken A J Mrs, 1243 Front.
Albatross Inn, 310 Elm.
Albion The, 639 E.
Allen N M Mrs, 723, 8th.
Arlington Hotel, 1206, 5th.
Arlington The, 423 West F.
Armstrong A M Mrs, Oceanside.
Aspen Hotel, 561, 5th.
Bailey Wm, 904, 16th.
Bancroft The, 523 G.
Bank Hotel The, 716 F.
Barkley C S Mrs, 1058, 9th.
Beggs Mary Mrs, 917, 10th.
Belle Vue, 414 G.
Beyrl The, 1372, 7th.
Binder E W Mrs, 1914, 1st.
Blake The, 207 Market.
Body Helen Mrs, 729 E.
Boyd L M Mrs, 431 Market.
Boyer Katie, 430 B.
Bracken J O, 1142 Union.
Bragonier Adele Mrs, 410 West E.
Bravo G J, 1122 Union.
Brooklyn The, 729 E.
Brovo G J, 1122 Union.
Bullock Alice Mrs, 1346 C.
Cabrillas J M, Valley Center.
Calexico The, 835, 6th.
Call E B Mrs, 3745, 5th.
Cameron Jane Mrs, 1043 State.
Carleton Hotel, 804, 3d.
Carroll House, Oceanside.
Centralia The, 1404 K.
Chamblin I M Mrs, 1224 Front.
Clausen Della Mrs, 946, 12th.
Clifton The, 1721, 4th.
Cole Florence Mrs, 1141, 7th.
Conway M E, 903 G.
Coronado View Hotel, 442 G.

THE PACIFIC MUTUAL LIFE INSURANCE COMPANY
Issues One Accident Policy Every Minute
ACT
Better See NEAL & WOLF
NOW 625 E Street


POULTRY, BEES, GARDEN SUPPLIES
643-649 G ST. COR. SEVENTH
STILES POULTRY SUPPLY CO.
LIVE and DRESSED POULTRY

Coon Louise Mrs, 1248, 5th.
Cozy The, 413 Bway.
Craw F W, 1834, 1st.
Daley S M Mrs, 1929, 1st.
Danforth Matilda Mrs, 664, 12th.
Davidson Mary Mrs, 1070, 7th.
Decker Ransom, 1218 Union.
Dohl Miene Mrs, 7611 Eads, La Jolla
Doubleday F L Mrs, 1320 Union
Daytonia The, 923 I.
Dubetsky Christina Mrs, 526 West E.
Dunlap Maud Mrs, 1534 Market.
Dunne F A Mrs, 614 A.
Edwards S R, 1479 J.
Eick Anne Mrs, 745, 8th.
Escoledo Peter, 1227 Market.
Fairfax Hall, 1543, 7th.
Findel A C, 1143 K.
Fisher C F Mrs, 125 West E.
Fletcher Annex, 924, 8th.
Florence Jennie, 755½, 8th.
Fresno The, 943, 4th.
Frey The, 325 Market.
Garcia John, 2239, 7th av. National City.
Gilbert The, 965, 5th.
Goulett Rooms, 940 Union.
Gillespie M H Mrs, 546 Ash.
Goodspeed Nellie Mrs, 510, 14th.
Goodwin E M Mrs, 215 Market.
Graham Maude Mrs, 1335 J.
Grand Pacific Hotel, 437 J.
Grant The, 633, 5th.
Hahn B F, 130 West C.
Halifax The, 839 Front.
Hamann Richd, 1156, 2d.
Harney E M Mrs, 465, 16th.
Haynes Lola Mrs, 345 Ash.
Heller Fred, 501, 7th.
Hendricks C N Mrs, 1756, 1st.
Hill Lizzie Mrs, 858 Front.
Hill M M Mrs, 933, 13th.
Hire C A, Lakeside.
Holaday S J Mrs, 767, 7th.
Holmquist H C Mrs, 1631, 5th.
Holmes Emma Mrs, 204 Market.
Homano Hirosuke, 562, 4th.
Hoover The, 655, 6th.
Hotel Athens, 1127, 5th.
Hotel Carlton, 804, 3d.
Hotel Chelsea, 919, 5th.
Hotel Cortland, 725, 4th.
Hotel De Luca, 738 F.
Hotel del Mar, 1211 Orange av, Coronado.
Hotel Empire, 562, 4th.
Hotel Empress, 227 B.
Hotel Horton, 332 F.
Hotel Imperial, 715 Bway.
Hotel Ivy, 1219 Orange av, Coronado
Hotel Joinville, 147 West E.
Hotel Langham, 104 B.
Hotel Lester, 417 Market.
Hotel Lincoln, 536, 5th.
Hotel Lynne, 1010, 8th.
Hotel Majestic, 536 F.
Hotel Minneapolis, 760, 5th.
Hotel Morse, 742 Market.
Hotel Newport, 421 E.
Hotel New York, 551, 4th.
Hotel Oakley, 711, 8th.
Hotel Olympia, 656, 5th.
Hotel Pacific, 506, 5th.
Hotel Phillips, 918, 5th.
Hotel Redding, 919, 7th.
Hotel Reed, 1429, 2d.
Hotel Savoy, 225 C.
Hotel Toga, 519, 5th.
Hotel Virginia, 831, 8th.
Hotel Washington, 423 F.
Hotel Wilson, 614, 5th.
Hunefeld S C Mrs, 317, 3d av, Chula Vista.
Johnson Charity Mrs, Oceanside.
Johnson House, 116 W Bway.
Johnson L B Mrs, 1543, 7th.
Johnson Marie Mrs, 1217 Union.
Jones A C Mrs, 902 C.
Katow T, 923 I.
Keirnan Eliz Mrs, 1223 State.
Kennedy B P Mrs, 417 Market.
Kensit F K Mrs, 1333 Union.
Kusu T O, 519, 5th.
La Navarra, 828 G.
Larson Gust, 834, 4th.
Larson Mathilda Mrs, 917, 10th.
Larue Annie, 207 Market.
Le Roy The, 405, 4th.
Lee A D Mrs, 829, 11th.
Lee Blanche Mrs, 1435 K.
Leland The, 911, 6th.
Logan Hotel, Escondido.
Lutz E M Mrs, 2112, 5th.
McCrary R A, 1520, 4th.
McCommon S D, 2032, 4th.
McLelland Margt Mrs, 813, 5th.
McMillan Laura Mrs, 846, 4th.
Mann E E, 830, 8th.
Marion The, 214 G.
Marks Agnes Mrs, 668, 3d.
Mata & Holgate, 745, 14th.
Melbourne The, 555 2d.
Merchants Hotel, 133 W Bway.
Merson J D, 843, 4th.
Minnis J W, 1763, 3d and 1754, 2d.
Minto M J Mrs, 201, 9th.
Mohley Mary Mrs, 638, 3d.
Moriarity O A Mrs, 1053, 10th.
Morse The, 742 Market.


MUEHLEISEN TENT AND AWNING CO.
Manufacturers of
Tents Awnings and Covers
Flags, Sails and Camp Furniture
753-755 Fourth Street
Both Phones

Frye & Smith
Print This Directory
856 Third St. San Diego

FIREWOOD
San Diego Eucalyptus Wood Co.
202 SIXTH ST.
Phones: Main 2035 Home 3266



THE WILEY B. ALLEN CO.

1031 FIFTH STREET

PIANOS, INNER-PLAYERS, AND REPRODUCING PIANOS VICTROLAS, BRUNSWICKS, AND VICTOR RECORDS

EASY TERMS



WHY WORRY?



Drawing $50 per week

HERBERT N. NEALE

General Insurance

Accident and Health
Automobile
Burglary
Fire
Compensation
Liability
Plate Glass
Fidelity Bonds
Surety Bonds

GEN. AGT.
OCEAN ACCIDENT AND GUARANTEE CORP. LTD.
of London

All Casualty Losses Adjusted by This Office

443 SPRECKELS BLDG.

WHY WORRY?



Drawing $50 per week

Furnished Rooms—Cont.

Mullender Jos, 121 G.
Multnomah The, 1207, G.
Murray Hulda Mrs, 1641, 10th.
Ninth St Hotel, 547, 9th.
Nugent M E Miss, Oceanside.
Ogden J E, 322 Landis av, Chula Vista.
Oxford The, 728 Market.
Otani C, 651, 7th.
Palace Hotel, Escondido.
Panama The, 502, 6th.
Parrish J A, 629, 16th.
Pohl Catherine Mrs, 941, 12th.
Portland Hotel, 944 India.
Rainier The, 230 W Cedar.
Rathjen Laura Mrs, 3033 and 3041 Imperial av.
Raymond The, 614 Market.
Raysor & Perrine, 1053 India.
Redlands The, 741 E.
Regal Hotel, 416, 4th.
Remmonds A E Mrs, 2061 Front.
Richmond Hotel, 136 F.
Rieke House, Oceanside.
Rockwood Hotel, 1480 Market.
Romo R A, Oceanside.
Rose Louise Mrs, 834, 3d.
Rossman D A Mrs, 1704, 4th av, National City.
Roxbury The, 723, 7th.
Royal Hotel, 717, 4th.
Royal Rooms, 1226, 4th.
Ruiz John, 513, 9th.
Ryan Matthew, 720 F.
Sabin C R, 528, 14th.
Sanburn Rhoda Mrs, 1157 State.
Santa Rosa The, 553, 5th.
Sanwick Mary Mrs, 719 Columbia.
Sawyer May, 907, 12th.
Schrimpl John, 569, 8th.
Shannon Nona Mrs, 344 A.
Shilling A M Mrs, 818 Bway.
Signor R A Mrs, 1146, 8th.
Silberhorn Paula Mrs, 1309, 2d.
Slauson F M, Mrs, 1267, 4th.
Smart J G, 1035 E.
Smith J A, 706, 12th.
Smith J B Mrs, 1854, 3d.
Solman A H Mrs, 3928 3934, 5th.
Sterling The, 1244, 9th.
Sunset Hotel, 461, 5th.
Temple Rooms, 1005, 8th.
Tenney Ada Mrs, 914 G.
Texan The, 702, 1st.
Thies Lola Mrs, 726½ 5th.
Thompson S E Mrs, 942, 12th.
Tira Felice Mrs, 860 State.
Vandome The, 542, 6th.
Vernon The, 214 W F.
Wallace A J, 611, 5th.
Walsh L E, 1444 State.
Warren The, 643, 6th.
Whitelock Eliza Mrs, 546 Ash.
Wilcox N H Mrs, 1304, 2d.
Willard The, 535 E.
Williams L D Mrs, 3852, 4th.
Wilson Gertrude, 1108 E.
Wilson L D Mrs, 720 State.
Wilson Viola Mrs, 1366, 2d.
Wright C A, 529, 5th.
Yesmar Hotel, 422, 4th.
Yokum The, 215 Market.

Furniture—Antique

Dana Arthur, 1556, 5th.
Rouff Louis, 1539, 5th.

Furniture Manufacturers

Calwood Mfg Co, 540, 6th.
Ross C F, 1835 F.
SCHIEFER & SONS, 8th s e cor J. (See adv page 44.)

***Furniture Movers**

HECK TRANSFER & STORAGE CO, 1031, 14th. (See back cover.)
HOME TRANSFER CO, 312 F. (See right bottom lines and page 46.)
RAPID TRANSFER & STORAGE CO 1020, 8th. (See page 44.)
SHEPHERD'S TRANSFER & STORAGE, 1140, 3d. (See left side lines and page 19.)

***Furniture Packers and Shippers**

HECK TRANSFER & STORAGE CO, 1031, 14th. (See back cover.)
SHEPHERD'S TRANSFER & STORAGE, 1140, 3d. (See left side lines and page 19.)

Furniture—Retail

(See also Second Hand Furniture)
BENBOUGH FURNITURE CO THE, 1177, 5th.
BLEDSOE COMPANY THE, 6th ne cor C. (See right bottom lines and adv opp page.)
Burley J W, 738, 6th.
Carmichael Chas, Escondido.
CHANTER JOHN FURNITURE CO, 607 Market.
Dryden E E, 1337, 5th.
HALL WM H & SON, 3919 University av, E S D.
Hunt Furniture Co, Escondido.
Johnson R R, La Mesa.

SERVICE BRANCH
936
SECOND STREET
NEAR BROADWAY
SAN DIEGO

SAVAGE TIRES

HAVE YOU SEEN THE SAVAGE SERVICE CREED?

Frank A. Salmons
"The Insurance and Bond Man"
Southern Title Bldg.
ON THE PLAZA
Phones: Main 244
Home 1344
Writes All Forms of
Insurance

Laundy Thos, 19th sw cor 7th av, National City.
Lee A J, 769, 6th.
Lowenstein Chas, 855, 6th.
McKinney H A, La Mesa.
Mason S H J, 3862, 5th.
O'Connell N M Mrs, 617 F.
Palmer O E, 306, 3d av, Chula Vista.
Pearson Nils, 967 Orange av, Coronado.
Rosenstein Himan, 856, 6th.
RUBINS FURNITURE CO, 711 to 719 Bway.
Scholl F S, 636, 6th.
Shaffer W E, 1502 Market.
SKINNER LEWIS N, 640-650, 6th.
Strand Furniture Co, 1240, 5th.
Thill Adolph, 746, 6th.
Thomas Furniture Co, 923, 6th.
University av Furniture Co, 1043 University av.
Valley Hdwe & Furn Co, Ramona.

*Furniture Storage

HECK TRANSFER & STORAGE CO, 1031, 14th. (See back cover.)

Furriers

Bales L L, 1236, 5th.
Beckett F E Mrs, 1036, 9th.
Harnetty Mildred Mrs, 1009 Bway.
OBRIKAT-MEYER FUR CO, U S Grant Hotel Bldg 324 Bway.

Garages

(See also Automobile Garages)
ADAIR'S GARAGE, 1404 F. (See left side lines and page 4.)
Aiken E T, Campo.
AUTO ELECTRICAL EQUIPMENT CO, 839-859, 8th. (See left bottom lines and classified Auto Electricians.)
BIG GARAGE THE, El Cajon .(See adv El Cajon sec.)
Blakley John & Son, 2762, 5th.
Buss A C, 730, 9th.
C St Garage, 319 West C.
California Garage, 940 Market.
CENTRAL GARAGE, Escondido. (See adv Escondido section.)
Chula Vista Auto Co, 318 F, Chula Vista.
Colorado Garage, 1866, 5th.
Cruz B F, 831, 2d.
Curry C W, Julian.
Davis John, Oceanside.
DIAMOND GARAGE, 645-653, 13th. and 4294 Taylor, E S D.
East San Diego Garage, 4124 University av, E S D.
El Cajon Machine Co, El Cajon.
Encinitas Garage, Encinitas.
ESCONDIDO GARAGE, W Grand av, Escondido. (See adv Escondido sec.)
Fallbrook Garage, Fallbrook.
Flater's Garage, 4021 University av E S D.
FORD AUTHORIZED AGENCY AND SERVICE STATION (W R Middleworth), Girard nw cor Silverado, **LA JOLLA.** (See left side lines and page 5.)
Golden State Garage, 6th se cor 1.
Gordon L C, La Mesa.
GORTON E REX, El Cajon. (See adv El Cajon sec.)
Guarantee Garage, 929 Orange av, Coronado.
Hall T J, 1169, 3d.
Hallam J M, 2611 Imperial av.
Hartley & Son, 1922 Bacon, Ocean Beach.
Hiatt L R, 1905, 5th.
Hill Street Garage Co, Oceanside.
Hillcrest Garage, 430 Robinson.

B. L. DEVINE
MANAGER and ADJUSTER
Massachusetts Bonding and Insurance Co.
Accident, Health
Liability, Casualty
Fidelity Bonds
Automobile
Burglary
Plate Glass
GRANGER BLDG.
PHONE
MAIN 1560

Office Buildings
With their tenants see Pages 16-18

--if you make small payments regularly,

Anything on the six floors and basement of the Bledsoe Furniture store is at your disposal. It is your duty to keep your home bright, neat and happy looking. Our low terms, as low as $1 down, $1 per month, help to keep the home cheerful. Come in and let us tell you how you can get the terms.

The Bledsoe Company
FURNITURE
Home 1464—Main 4704
SIXTH AND C STREETS SAN DIEGO

PROCESS PATENTED
BY THE
SAVAGE TIRE COMPANY
SAN DIEGO, CALIF.
GRAFINITE TUBES
THE ONLY INNER TUBE GUARANTEED
NOT TO STICK
TO THE CASING

CONNER ADJUSTMENT BUREAU
G. E. CONNER
MANAGER
PHONE MAIN 2683
"WE GET THE MONEY"
23 SEFTON BLDG.

The Davis UNDERTAKING CO.
1752 4th
MAIN 2376
HOME 1913

J. A. Henry Company
410-411
OWL BUILDING
We handle stocks of all kinds. We make a specialty of organizing new companies and raising capital for new industries
Let Us Incorporate Your Company

Garages—Cont.

Hotel Del Coronado Garage, Ocean Front s of Hotel, Coronado.
Ingle J W, R D 3 bx 100d.
Kencoe Hardware & Garage, 4231-33 Park blvd.
La Jolla, 7926 Herschel, La Jolla.
Lebert's Garage, 1265, 6th.
Levens J R N, 545 A.
Liberty Garage, 742 B.
Lindsay & Wells, 1041 Columbia.
Logan Heights Garage, 2975 National av.
Lusted Garage, 907-913, 2d.
Mapson & Greer, 218 B.
Maryland Garage, 741 F and 760 8th
Merrill Bros, Oceanside.
Mission Garage, Oceanside.
Mission Garage, 1053 India.
Motor Inn Garage, 1140, 2d.
Nelson J G, 2980 Imperial av.
Oceanside Garage, Oceanside.
PACIFIC BEACH GARAGE, Pacific av nr Mission Bay blvd, Pacific Beach.
Palomar Garage, 2420, 4th.
Parslow E E, 446 West C.
Pioneer Garage, 1027 Orange av, Coronado.
POINT LOMA GARAGE, 4868 Newport av, Ocean Beach, phone Pt Loma, 77-W.
POST OFFICE GARAGE (W R Middleworth) Girard nw cor Silverado, **LA JOLLA.** (See left side lines and page 5.)
Powers J J, 1227 Orange av, Coronado.
Ramona Garage, Ramona.
Reliable Garage, 3720, 5th.
Rogers H S, Potrero.
San Diego Electric Garage, 3241, 5th
San Marcos Garage, San Marcos.
SAVOY GARAGE, 1st to 2nd at C. Tels Main 1900, Home 1735.
Settle I E, 920 Sicard.
Shaw A B, 716, 3d, Coronado.
Silver I G, 9th and National av, National City.
Smith's Savoy Garage, 1116, 2d.
South Park Garage, 1228, 28th.
STANLEY GARAGE, 868, 16th.
Stanley F H, Campo.
State Highway Garage, 1123 India.
State Street Garage, 1053 State.
Thill A H, 1201, 15th.
Thirtieth Street Garage, 2225, 30th.
TIOGA GARAGE, 1157, 3d.
Tourist Garage, 7th ne cor B.
Tweed Eugene, 1351, 1st.
UNION GARAGE, 1230 State.
University Avenue Garage, 829 University av.
Vista Garage, Vista.
Wagar & Wagar, 121 Juniper.
Walnut av Garage, 3521, 5th nr Walnut.
Weisser L A, 1040 National av, National City.
White Garage, 1029, 11th.
Wolf J J, 3049 University av.
Young, Lambert & Wildman, 868 Front.
ZADER'S GARAGE, 7832 Ivanhoe, **LA JOLLA.** (See page 5.)

Garbage

SAN DIEGO RUBBISH CO, 472, 10th. (See left top lines.)

Garden Tools

INGLE MANUFACTURING CO, 725 5th thru to 726, 6th. (See left bottom lines.)

Gas and Electric Companies

SAN DIEGO CONSOLIDATED GAS & ELECTRIC CO, 935, 6th Branch Escondido.

Gas and Electric Fixtures

HARTWELL ELECTRIC CO. 955 6th (See left top lines and classified Electrical Contractors.)

Gas Appliances

ECONOMY GAS APPLIANCE CO, 942 Bway. (See adv, opp. page.)
Grandjean Arthur, 4070 Albatross.
INGLE MANUFACTURING CO, 725 5th thru to 726, 6th. (See left bottom lines.)
San Diego Gas & Electric Appliance Co, 858, 5th.

***Gas Heaters**

ECONOMY GAS APPLIANCE CO. 942 Bway. (See classified Gas Appliances.)
PACIFIC GAS RADIATORS, Erling Rohde Agt, 1455, 1st San Diego and 7908 Girard, **LA JOLLA.** (See classified Plumbers and Gas Fitters.)
ROHDE ERLING, 7908 Girard, **LA JOLLA.** (See classified Plumbers and Gas Fitters.)

George F. Otto & Son
Florists and Nurserymen
NURSERY, 35TH AND NATIONAL AVE.
PHONE. MAIN 7086
FLORAL DEPOT
Cor. SIXTH and B
PHONES
MAIN 759 HOME 1207

V. WANKOWSKI & CO., INC.

V. WANKOWSKI, PRESIDENT W. McCLELLAND, VICE PRES. & SECY

Loans, Real Estate, Insurance, Surety Bonds. PHONES: Main 2029 Home 1315 341-342-343 Spreckels Theatre Bldg.

Gas Marine Engines

GIRAUD P A & CO, 740, 4th. (See front cover and pages 20 and 22.)
ROBBINS A R, 1697 Atlantic (ft of Elm) (See page 37.)

Gas Radiators

PACIFIC GAS RADIATORS, 7908 Girard, La Jolla. (See classified Plumbers and Gas Fitters.)

*Gas Ranges

A B GAS RANGES, The Bledsoe Co Agents, 6th ne cor C. (See right bottom lines and classified Furniture.)
BLEDSOE COMPANY THE, 6th ne cor C. (See right bottom lines and classified Furniture.)
ECONOMY GAS APPLIANCE CO, 942 Bway. (See classified Gas Appliances.)
INGLE MANUFACTURING CO, 725 5th thru to 726, 6th. (See left bottom lines.)

Gasoline and Oils

Aarsleff J C, 4589 Park blvd.
ADAIR'S GARAGE, 1404 F. (See left side lines and page 4.)
Arnold F A, 3900 Park blvd.
Barnes Ford Co, India ne cor Cedar and Vermont cor University av.
Culver G G, 3642 India.
Curtis R R, 901 Bway.
East San Diego Oil Station, 4000 University av, E S D.
Hemphill R S, 2641 National av.
HOMELAND BUILDING CO, 25 E 8th National City .(See left side lines and classified Building Material and National City section.)
Jones E E, 2571, 4th.
Joy A H, 1029 Prospect, La Jolla.
Littlepage Albt E, 3823, 5th.
Mission Bay Oil Station, 5062 W Pt Loma blvd, Ocean Beach.
Mission Hill Service Station, W Washington ne cor Hawk.
Mitchell S W, Cass cor Garnet, Pacific Beach.
O'Connell J A, 3106 Main.
OWL WRECKING CO THE, 16th ne cor K. (See classified Wrecking Companies.)
Penn Oil Delivery, E se cor 7th.
Persons J K, 1617 W Lewis.
POST OFFICE GARAGE (W R Middleworth) Girard nw cor Silverado, **LA JOLLA.** (See left side lines and page 5.)
S D Oil Stations, 901 C and Bway sw cor 1st.
Shuttleworth John, Main sw cor Division, National City.
Silver Gate Oil Co, 858, 4th.
Southern Oil Co, 825 Bway.
Sprague H A, 268 National av, Chula Vista.
Standard Oil Co, India nw cor Ash.
Taylor F L, Coronado.
WALKER'S SERVICE STATION, Escondido. (See adv Escondido section.)
Western Oil & Supply Co, 916 Bway.
Winter A C, 3000 University.

Gasoline Lamps

STANDARD LIGHT CO OF CAL, 1351, 5th. (See right side lines and classified Lights.)

Gasoline Stations

BLANC O R, Julian. (See adv Julian sec.)

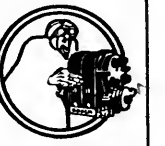

YOUNG AND CHAMBERLAIN

Magneto Battery AND Tire Experts

VULCANIZING

1310 Fifth St.
426 A St.
PHONE—MAIN 2264

THE HENRY CO.

SPECIALTY MANUFACTURERS and PATENT BROKERS

We will exploit your patent if it has commercial value also obtain patents on your invention

Fred E. Mefford
Reg. Patent Attorney
732 E
PHONE MAIN 1649

ECONOMY

The Watchword of the Times is Combined with Efficiency on All Articles We Sell.

Gas Ranges, Gas Water Heaters, Gas and Electric Appliances of all kinds.

Economy Gas Appliance Co.

Main 3923 942 Broadway

EASY PAYMENTS

Eight Floors of Quality and Beauty in Furniture, Carpets, Rugs, Draperies, Office Equipment, Phonographs.

THE BLEDSOE COMPANY FURNITURE

SIXTH AND C STREETS

Economy Waste Paper Co.
E. W. ANDERSON, Proprietor
Main 1473 — 10th Street. S. W. Corner I
¶ Buys Waste Paper, Old Newspapers and Magazines at Highest Market Price

Ford THE UNIVERSAL CAR
AGENCY AND SERVICE STATION
POST OFFICE GARAGE
W. R. Middleworth
GIRARD and SILVERADO
LA JOLLA
SEE PAGE 5

SUNSET ENGRAVING COMPANY
Commercial Artists and Engravers
9th Floor Timken Bldg.
MAIN 1517

GOODYEAR SERVICE STATION, 11th se cor Market. (See left side lines and page 5.)
LAURSEN & HENRICH, 11th se cor Market. (See left side lines and page 7.)

General Merchandise

Aldrete Enrique, Palm City.
Alpine Store, Alpine.
Ambler Cleason, Mesa Grande.
Babson N E, Vista.
Banks H F & Co, Otay.
Bascom D S, Nestor.
Batchelder E C, Warner Springs.
Bellante Micolo, Palm City.
Berkley H H, Sunnyside.
Blanc F L & Son, Julian.
BLANC O R, Julian. (See adv Julian sec.)
Boggs J W, Otay.
Butler J J, Palm City.
Chase R G, Carlsbad.
Clark C C, El Cajon.
Conner I E, Cardiff by the Sea.
Encanto Supply Co. Encanto.
Encinitas Mercantile Co, Encinitas.
Escondido Mercantile Co, Escondido.
Everett E W, Oceanside.
Fallbrook Mercantile Co, Fallbrook.
Farrow W B, 310, 3d av, Chula Vista.
Gillespie N B Mrs, Spring Valley.
Grossmont Store, Grossmont.
Haenssler G F Mrs, Jacumba.
Hagenbuck H H, Dulzura.
Hill C E, Jamul.
Holder's Cash Store, Santee.
Holston A E, San Luis Rey.
Jones J W, Escondido.
Jorgenson August, Encanto.
Ketchum Chas, Barrett.
Koehn Louis, Julian.
Lakeside Store, Lakeside.
Lamb C E, Fallbrook.
Lane Paula Mrs, Tia Juana.
Leach E F, Hill.
McDonald J E, Jacumba.
McKay G P, Oceanside.
Marks Jos, Julian.
Maxfield G L, Jamul.
Michenfelder Frank, Vista.
Miles H A, Ramona.
Mountain Coml Co, Campo.
Moyle K J, Poway.
Nelson Helen L, Potrero.
Nippon Co (Inc), 542, 5th.
Oak Grove Store, Descanso.
Ramona Coml Co, Ramona.
Rathven Warner, Encinitas.
RUBY DON, Boulevard.
Santa Ysabel Store, Santa Ysabel.
Shelby G H, Valley Center.
Smith L C, San Luis Rey.
Smith J F ,Wall sw cor Herschel av, La Jolla.
Spees A T, Pala.
Spencer Maude H, Jamacha.
Stansfield Annie Mrs, El Cajon.
Stell-Clark Co, El Cajon.
Thing C E, Potrero.
Thing J L, Potrero.
TROXEL VARIETY STORE, 1001 Orange av, Coronado.
Vasey J W, Miramar.
Vaughan W B, 1640, 7th av, National City.
Verlaque R L, Ramona.
Warner K L, Encinitas.
White F C, San Luis Rey.
Wood Jas, Witch Creek.
Wright W M, Bostonia.

Glass

DIXIE LUMBER & SUPPLY CO, 3919 Ohio nr University av. (See right top lines and page 34.)
Holle C Co, 355, 8th.

Gold, Silver and Precious Stones

CENTRAL LOAN OFFICE, 761 5th. (See left top lines and classified Loans.)

*Grain

IRWIN & CO, K se cor 4th. (See right side lines and page 22.)
PACIFIC WOOD & COAL CO, 411 E. (See back cover.)

Granite and Stone

San Diego Granite Works, 2211 Imperial av.
Silver Gray Granite Co, Foster.

Grinding

CRANDALL'S G H PARASOL AND KEY FACTORY, 1342, 5th. Tels Main 1786, Home 1686. (See classified Keys.)
Gilmore N C, 207 Ash.
Lowry D H, 801, 5th.
MacDONALD W R, 235 F. (See classified Razor Sharpeners.)
Ridley J A, 830 Bway.

Groceries—Retail

Adams Avenue Grocery, 4639 Adams av.
Addison Jas, 1015 Market.

Hillcrest 144 — **H. W. MERKLEY** — Home 1107
UNDERTAKER
EARTH BURIAL — CREMATION — SHIPMENT

AT YOUR SERVICE
The Name—The Place—The Trade-Mark
MAIN 4730 —PHONES— HOME 1277
SOUTHERN ELECTRICAL CO.
SERVICE QUALITY VALUES
AT 3RD AND E SAN DIEGO'S LARGEST ELECTRICAL STORE

Albo Frank, 119 West F.
Anderson J M, 3373 University av, E S D.
Andrews E H, 2670 Newton av.
Arcia I L Mrs, 1320 E.
Arnold L A Mrs, 2815 National av.
Arvin J O, 1869 Union.
Asahi Co, 567, 5th.
Athey W A, 1159, 10th.
Bailey L R, 2475, 5th.
Baker C C, 118 West B.
Baker E M, La Mesa.
Baker Josiah, 4711 Madison.
Baker M T Mrs, 1947, 30th.
Baker & Berg, 1625 W Lewis.
Baldessary Anton, 1538 Market.
Barnes C M, 3901 Imperial av.
Barnes & Calloway, 7826 Girard, La Jolla.
Barteau Wm E, 1375 C.
Bartee J B, 1264, 1st.
Bartholomew M A Mrs, Imperial Beach.
Beale W I, 1862 Logan av.
Bell M M Mrs, 131 Hawthorn.
Bennett M B Mrs, 546 Sampson.
Bergmann S M Mrs, 4407 Castle, E S D.
Best W C, 1172, 12th.
Bingham F E, 770, 20th.
Binz F R, Imperial Beach.
Black J J, 4495 Louisiana.
Blaise H J, 1203 India.
BLANC O R, Julian. (See adv Julian sec.)
Blanchard C I Mrs, 3852 University av, E S D.
Blechschmidt & Son, 4194 Scott av, E S D.
Boillot E A, 127 W Robinson av.
Boulette G A, 820 National av, National City.
Bowker F E, 472 J av, Coronado.
Bradley W C, 2287 Kearney av.
Briggs F H, 2461 T.
Brisby & Son, 134 Orange av, Coronado.
Brough John, 727 S Evans.
Brucker M J Mrs, 4188 El Cajon blvd E S D.
Brune Kathryn Mrs, 1502 State.
Bruschi Virgilio, 403, 5th.
Bryant J A, 4148 University av E S D.
Bryer J H, 4667 Park blvd.
Bunting John, 4015 Conklin av, E S D.
Burke E L, 2201 Bway.
Burnham L W, 1945, 32d.
Busco Lena Mrs, 1446 India.
Butler Lysander, 829 National av, National City.
Byer J M, 319 F, Chulia Vista.
Caldwell H F, 1201 W Lewis.
Carlson O A, 740, 27th.
Carr E P, 142 W Washington.
Cary I B, Oceanside.
Case A L, 3553 University av, E S D.
Caspar Jas, 3895 Woolman av.
Cave H E, 1731 University av.
Cente Lawrence, 806 Market.
Chambers C R, 3104 Imperial.
Chase F C, 711½ 4th, Coronado.
Chong Kee Co, 212 J.
Claret A R, 1740 C.
Collins W W, 2608 National av and 4171-4179 University av.
Colville T S, 4077 University, E S D.
Consumers Gro Co, 426 Market.
Co-Operative Grocery, 562, 5th and 429 Market.
Copitas John, 845 Bway.
Coronado Fruit & Grocery Market, 1130 Orange av, Coronado.
Corrieri J A, 939 University av.
Cox F L, 4875, 34th.
Cozens C B, 7888 Girard, La Jolla.
Cramer Ed, Dulzura.
Cramer G W, 1955 Julian av.
Crane J E, 218 West C.
Cunningham G M, 3704 Valle av.
Davenport Frank, 502 Niagara av, Ocean Beach.
Davies F E, 1206 State.
Davis S C, 4337 Park blvd.
Dawson C V, 3986, 1st.
Dean Wm J Co, Escondido.
DeFalco F E, 348 West F.
DeLuca Dominico, 1203 Market.
Dillon B L, 1144 C and 900 S 26th.
Dougherty H L Mrs, 3814 California.
Dougherty P D, Rosecrans sw cor Canon, Roseville, Pt Loma.
Douglas J N, 15 E 8th, National City
Dunbar L S, 935 Orange av, Coronado.
Duncan J P & Sons, 2924 National av.
Dunkin G W, 1657, 5th.
Dunnigan Chas, 106 B.
Dyer W H, 2193 Woolman av.
Ealy A E, 643 Sampson.
Eaton A R, 2095 Logan av.
Edeen Hilmer, 1048 E.
Edwards A G, 1369 India.
Eickmeyer Fred, 515 F.
Eisenmayer N P, 4590 Park blvd.
Elder A C Mrs, 3044 India.
Eldridge & Son, 737 Bway.
Ellis Mrs Julia, 822 B.

ÆTNA
Life, Accident, Etc.
Get Aetna-ized BY GIST INSURANCE SERVICE
GILMAN A. GIST
202 Owl Bldg.
MAIN 188

PRINTING
THE BEST OF PRINTING IS PRODUCED AT 850 THIRD ST. BY FRYE & SMITH

WURSTER CONSTRUCTION COMPANY 655-6 SPRECKELS BLDG.
CONTRACTORS AND ENGINEERS
Los Angeles Office, Rooms 247-259 Wholesale Terminal Office Bldg.
PHONES, MAIN 450 F 2401
PHONE MAIN 2304
F. H. WURSTER, MGR.

CALIFORNIA IRON WORKS

PHONES, HOME 1336; SUNSET 1336 (INCORPORATED)

FOOT OF SEVENTH STREET SAN DIEGO, CALIFORNIA

Engineers Founders
Machinists
Structural Iron and Steel Contractors
Freight and Passenger Elevators



POST WAR AD

J. L. STURZ

LADIES' and MEN'S TAILOR and DESIGNER

The services of our Alteration Shop may save buying an expensive suit

510 B St.
Near Strand Theatre

Groceries—Retail—Cont.

Emmons E L Mrs, 4404 Texas.
EXCELSIOR FRUIT & GROCERY MARKET, 845-849 Bway cor 9th.
Faber G H, 5004 Newport av, Ocean Beach.
Fares Anton, 270, 16th and 1048 F.
Fares Nacin, 1639 Logan av.
Farrar G W, 2551 University av.
Fennikoh Fredk, 2101 Logan av.
Fey Peter, 732 Date.
Finney O H, 2001 Logan av.
Flaugh D L, 3553, 30th.
Flickinger G S, 1700, 1st and 3892 5th.
Flood C E, 3302, 5th.
Foraker M V Mrs, 2501, 5th.
Fowler R P, 1269, 10th.
Frazier H L, 129 Brookes av.
Fujimoto Isabra, 235 Market.
Fujimura T, 528, 5th.
Gantman Max, 1544 Bway.
Gardner Stephen, 2241 Columbia.
Ghormley F M, 1945 Adams av.
Gim Wing & Co, 448, 3d.
Giolzetti Chas, 427, 16th.
Giovanazzi J A, 469, 16th.
Gleave Ada Mrs and Margareth, 1839 Adams av.
Goularte Frank, 2721 McCall, La Playa, Pt Loma.
Gould G A, 3369, 5th.
Graham Wm, 3119 J.
Gray G A, 626 Crosby.
Gray I J, 1025, 17th.
Green S C, 1645, 30th.
Griffin A B, 2875 Imperial av.
Griffiths A L, 1509, 30th.
Hadley E W, 1021, 25th.
Hamer E A Mrs, 306 W Fir.
Hamilton (Inc), 6th sw cor C.
Harland R H Mrs, 1041 G.
Harrington H I, 4275 University av, E S D.
Harrington T M Mrs, 3697 India.
Harris R A, Imperial Beach.
Hayler Grocery, 3717, 5th.
Held J A, 4247 Park blvd.
Heller's Inc, 855, 18th.
Hemenway L H, 3302 Imperial av.
Hikel Geo, 1759 Logan av.
Hilts W D, 1852, 5th.
Hill H E, 3630 Texas.
Hille M P H Mrs, 4401 El Cajon blvd, E S D.
Himbarger John, 4502 Oregon.
Himes N V, 815 Beech.
Holden C J, 2004 State.
Holman Cora Mrs, 2096 Franklin av.
Holmes Wm, 2985 Imperial av.
Home Supply Co, 1029, 7th.
Hooley John, 2096 Imperial av.
Hoskings Jennie Mrs, 2475, 5th.
Howell E T, 2747 University av.
Howse W M, 1501 Lincoln av.
Jaco E T, 2926 L.
Jacobs Saml, 807, 5th.
Johnson C R, 1830 I.
Johnson E G, 1266 Union.
Johnson P A jr, 1994 Logan av.
Josselyn S B, 129 W Washington.
Joyce C M, 819 Columbia.
Kaland Fred, 302, 17th.
Kawabata H, 515 I.
Kehr Virginia Mrs, 931, 13th.
Kelley W J, 2321, 5th.
Kennedy J J, 864 F av, Coronado.
Kent F P, 1943 Front.
Keyes W S, 3121 L.
Kindle F R Mrs, 3996 Louisiana.
King A M, 3704 University av, E S D.
Kinney E S, 3000 A.
Knuth A C, 2832 K.
Kuhnert C R, 2943 Adams av.
Lackey Benton, 4677, 41st.
Lacy Jas, 4031 Colonial av, E. S. D.
Langan M E Mrs, 4373 Center, E S D.
Lawler E Co, 701 Bway.
Leonard G P, 3401, 1st and 2200 Market.
Leonardo Luiji, 1302 Market.
Lewis W L, 333, 3d av, Chula Vista.
LIBERTY STORES—
No 1, 1138-1148, 5th.
No 2, 822, 5th.
Lindhe C O, 2458 K.
Livesey Wm, 145 West F.
Lockhart I L, 1431 Bway.
Lombard Wm, 4304 Park blvd.
Lonardo Louis, 1202 Market.
Lord R E, 1006 Prospect, La Jolla.
Lovejoy E C, 2848, 30th.
Lutes D W, 3026 Upas.
Lyman Bessie Mrs, 644 F av, Coronado.
McAlister Jos, 1230 B.
McConaha Mack, 4395 Cleveland av.
McDonald Atha Mrs, 1501, 1st.
McDowell W G, 1269 Columbia.
McGee E L, 3674 Texas.
McNeil G A, La Mesa.
McPherson D S, 3692 India.
Mack Laura Mrs, 1371 Union.
Madalena C D, 1895 India.
Mallette J R, 1330, 1st.
Manasse Simon, 4301 Taylor, N S D.
Marsh Newton, 317 F.
Mason J K & Sons, 2094 Logan av.



SERVICE

LIGHTING, STARTING, IGNITION AND BATTERY SERVICE
ALWAYS OPEN
AUTO ELECTRICAL EQUIPMENT CO.
839-859 EIGHTH ST. AUTOMOBILE ELECTRICIANS PHONE, MAIN 900

A. V. JEDLICK LADIES' TAILORS
"The House of Individuality" 1131 SIXTH ST.

Mason W J, 141 W Bway.
MATHEWSON J A, 1305-1309 Orange av, Coronado. (See adv Coronado section.)
Mayer Eligous, 1029 G.
Merrill I G Mrs, 340 W Cedar.
Meeker Elza, 921 S 26th.
Mikels O D, 1802 Market.
Miller Edwd, 1017 F.
Mills Sopha Mrs, 320 West F.
Mills W H, 2802 National av.
Minassian Bros, 2796 K.
Mitchell S M Mrs, 1970 State.
Moody I M, 3446 Ray.
Moore D J, 2587 Imperial av.
Moosios Thos, 409 F.
Moses F A, 706 D av, National City.
Newman E W, 3834, 30th.
Nichols Fredk, 3165 Adams av.
Oakley Frank, 4602, 44th.
Oberg Enoch, 945 Bway.
Obheid Salim, 1005 K.
Oceanside Merc Co, Oceanside.
O'Connell J A, 1026 S 31st.
O'Dell M E A, 4420 Adams av.
Orcurto Amelia Mrs, 1250, 4th.
Parkinson J W, 2502 San Diego av, N S D.
Paterson & L'Etoile, 2202 State.
Paterson Alwyn, 901 W Washington.
Paterson Fred, 3008 Imperial av.
Paulger F O, 1506, 1st.
Peirro F A, 613 F.
Penn Aaron 1368, 3d.
Peters W H, 313, 3d av, Chula Vista
Pfahler W H, 4619 Idaho.
Phinney O H, 2001 Logan av.
Pitzer M S, 717 F.
Platner N A Mrs, 310 Elm.
Pomeroy Geo, 1030 Bway.
Ponder J D, Mission Bay Park Pacific Beach.
Porter J D, 2112 Lincoln av.
Powell R O, 3202 National av.
Pratt C L, 4400 Lamont, Pacific Beach.
Preble Rachel Mrs, 3130 National av
Prendergast Thos, 2802 Imperial av.
Presley J R, 2148 Imperial av.
Ratcliff Myron, 1619 Logan av.
Ravenscroft R W, Grand av sw cor Lamont, Pacific Beach.
Reed R W, 442 E 8th, National City.
Reily M J Mrs, 3078 Adams av.
Renggle Marton, 3194 Webster av.
Renner Ida Mrs, 3002 India.
Rhein Moise, 4504 Park blvd.
Richardson E J, 1615, 3d.
Rickard C W, 4219 Park blvd.
Roberts Wm, 1430, 1st.
Rolson C F Mrs, 3737 Mission av, E S D.
Root R H, 4000 Adams av.
Rosenberger L S, 3946 Utah.
Rude Isaac, 2905 Clay av.
Sabean Adelbert, 3748 Utah.
San Diego Public Market, Bway sw cor 11th.
Savon Frank, 617 W Bway.
Sawaya Nasip, 1169 State.
Sawaya Selima Mrs, 1759 Logan av.
Schultz Mathilda Mrs, 3029 Greeley av.
Schward Matilda Mrs, 3001 Madison av.
Scott E R, 3901, 32nd.
Seaton A H, 1005 Market.
Sevenman F H, 1845 Union.
Seifert Wm, 4006 Nordica av.
Shackelford O C, 2235 Logan av.
Shearer W F, 2543 F.
Sherman Roger, 3596 University av, E S D.
Shinn Co, Escondido.
Short J A, 2225 J.
Shryock J A, 770, 12th.
Simmons W D, 4137 University av, E S D.
Sisson A I, 2247, 30th.
Sortillow Alex, 202, 25th.
South Park Grocery, 2802 B.
Spinelli Santo, 635 Market.
Sroor Chas, 1819 Logan av.
Stangland E R, 2764, 5th.
Staples H A, 2950 National av.
Steffanovitch Michl, 3402 Conklin av E S D.
Stewart F D, 3954 Mason, N S D.
Stiller Max, 72, 16th.
Strangmeyer J F W, 1315 Market.
Strasser J E, 3202 K.
Stump L W, Oceanside.
Suginchi B, 405, 12th.
Swanson J R, 725 Monroe.
Swearingen J T, 1948 Bway.
Sylvester L M, 936 Union.
Thomas A A Mrs, 1122 Sigsbee.
Thomas Reginald, 1071, 16th.
Thomson J W, 2323, 5th.
Tonini Chas, 7643 Fay, La Jolla.
Tortomas Joe, 1745 India.
Trapp M B A, 1470 India.
Tsuji Shaw, 1401 Market.
Tully R M Mrs, 2402 Lincoln av.
Valentine L P, 4117 El Cajon blvd, E S D.
Wah Chong & Co, 440, 3d.
Walters J C, 825, 13th.
Walther Theo & Son, 2477 Imperial av.

Barney & Barney
Insurance
Bonds, Loans
Liability
Compensation
PACIFIC MUTUAL LIFE INS. CO.
Scripps Bldg.
Rooms 207-209

ALLEN'S MILK
Producers and Distributors of
PURE MILK
FAMILY TRADE OUR SPECIALTY.
ALLEN'S DAIRY
RURAL No. 2
ALLEN'S CREAM

HOTEL CHURCHILL
AMERICAN AND EUROPEAN
NINTH AND C STREETS
ABSOLUTELY FIREPROOF
Breakfast, 50c and $1.00
Luncheon, 50c and $1.00 Dinner, $1.00
GEORGE L. MAYNE, MANAGER

John Burnham & Company
212-214 TIMKEN BUILDING
REAL ESTATE LOANS AND INSURANCE

Johnson-Saum Company
FUNERAL DIRECTORS
✣
LADY ASSISTANT
✣
N. W. Cor. Fourth & Ash
✣
TELEPHONES SUNSET, MAIN 158 HOME 1158

A COMPLETE LIBRARY
of the latest City and State Directories of the United States and Canada, on file at office of Merchants Association 608 Timken Building 861 6th St.
No Charge for Single Reference
SAN DIEGO DIRECTORY COMPANY

Groceries—Retail—Cont.

WAUGH HARRY H, 3905 Normal cor University.
Weitzel H K, 2170, 1st.
Weitzel W C, 2245 F.
Wells O P, 101 F.
Welsbacher C L, 809 National av, National City.
West Grocery Co, 3232 Madison av.
Wheeler J G, 3060 L.
Wickens Wm, 419 S Bancroft.
Wilkinson G P, 546 University av.
Wilt W H, 438 University av.
Wing Chong & Co, 459, 3d.
Wisdom M V & Co, Escondido.
Worthington G H, 353 S Bancroft.
Worster Mark M, 1842, 7th av, National City.
Woulfe's Grocery, 1568 India.
Wright A C, La Mesa.
Wright J E, Oceanside.
Wylie C E, 2896 Clay av.
Young W J, 1792 State.
Yut Zoy & Co, 460, 3d.

Grocers—Wholesale

Cook-Haddock Co, 349-359, 5th.
KLAUBER WANGENHEIM CO, Market ne cor 4th.
Levi Simon & Co, 715 J.
Uelzen Henry, 7th sw cor I.
Wellman, Peck & Co, 237, 5th.

Guns and Ammunition

CENTRAL LOAN OFFICE, 761, 5th. (See left top lines and classified Loans.)
SAN DIEGO CYCLE & ARMS CO, 417 E. (See back cover and page 3.)

***Gunsmiths**

Menke E C, 145 Bway.
SAN DIEGO CYCLE & ARMS CO, 417 E. (See back cover and page 3.)

Hair Dressers and Hair Goods

DELER LOUISE MDM, 426 C.
Gray Elizabeth Mrs, 1025, 4th rm 306.
Guehring Anna Mrs, U S Grant Hotel.
Moss Jos, 3131, 5th.
REGAL M ALICE, 405-406 Scripps Bld, 525 C.
Ruano Pearl Mrs, 521, 8th.
Tebbetts Alice M, 520 E rm 706.
Watkins Amelia Mrs, 7865 Girard, La Jolla.
Zeigler G E Mrs, 3231 Webster av.

Hair Goods

FOX JACOB, 1233, 5th.
SAN FRANCISCO HAIR STORE, 1403, 5th.

***Half Tone Engraving**

SUNSET ENGRAVING COMPANY, 9th floor Timkin Bldg, 861, 6th. (See left side lines.)

***Hammocks and Swings**

MUEHLEISEN TENT AND AWNING CO., INC, 753-755 4th. (See right side lines and page 45.)

***Hardware Auto and Machine Shop**

MOTOR HARDWARE & EQUIPMENT CO, 1328-34, 5th. (See classified Hardware.)

Hardware—Retail

Berger H A, 3838, 30th.
BLANC O R, Julian. (See adv Julian section.)
Butler Lysander, 829 National av, National City.
Coast Hardware Co (Inc), 839, 6th.
Escondido Hardware Co, Escondido.
Fallbrook Hdwre Co, Fallbrook.
Field E C, 670, 6th.
Frick A L, 818, 5th.
Hall W D Co Inc, El Cajon.
Hall W H & Son, 3919 University av, E S D.
Hayward Nellie F Mrs, 1740, 7th av, National City.
HOMELAND BUILDING CO, 25 E 8th National City. (See left side lines and classified Building Material and National City section.)
Israel H C, 1023 Orange av, Coronado.
Jones J E, Oceanside.
Kencoe Hardware & Garage, 4231-33 Park blvd.
Kibbey H S, Lakeside.
Konrad Wm Hardware Co, 4177 University av, E S D.
La Mesa Hardware Co, La Mesa.
Landis S E, 1607 W Lewis.
LA JOLLA HARDWARE CO, 7880 Girard, La Jolla.
McKie H N, 720 Bway.
Miller F G, 1992 Logan av.
Palm City Hdw Co, Palm City.
Parker-Boutelle Hardware Co, 1165 5th.

PARADISE VALLEY SANITARIUM
NATIONAL CITY, CAL.

CHAS. R. McCORMICK LUMBER CO.

Wholesale and Retail Dealers BOTH PHONES OFFICE, YARDS, PLANING MILL AND WHARVES FOOT OF 24TH, ON BAY

Main 530 Phones Home 4445

MOTOR HARDWARE & EQUIPMENT CO.

1328-34 Fifth Street

ACCESSORIES SUPPLIES

TOOLS AND EQUIPMENT FOR THE AUTOMOBILE, HARDWARE, MACHINE SHOP AND GARAGE TRADE

Policy Wholesale Exclusively

MOTOR HARDWARE & EQUIPMENT CO, 1328-34, 5th. (See adv.)
Pierce-Field Hardware Co, 751, 5th.
Robertson & Cassou, Escondido.
SAN DIEGO HARDWARE CO, 658 and 654, 5th.
Santee Supply Co. Santee.
Schlossberg Chas, 615, 5th.
Skinner A H Co, 314, 3d av, Chula Vista.
Smith-Stephenson, 1451 University av.
Valley Hdwe & Furn Co, Ramona.
White Hdw Co, 420 E. No 2 3887 5th.
WHITING-MEAD COMMERCIAL CO OF SAN DIEGO, ne cor 1st and G. (See left bottom lines.)

Hardware—Wholesale.

WESTERN METAL SUPPLY CO, 7th ne cor L.

***Hardwood Flooring**

FROST HARDWOOD LUMBER CO, L se cor 9th. (See classified Lumber-Hardwood.)
SULLIVAN HARDWODD LUMBER CO, F sw cor Arctic.

Hardwood Floors
(Furnished, Laid Finished and Repaired)

THOMPSON GEO W, 912, 8th rm 5 Tel Main 3756.

Hardwood Lumber

FROST HARDWOOD LUMBER CO, L se cor 9th. (See classified Lumber-Hardwood.)

Hardwood—Interior Finish

FROST HARDWOOD LUMBER CO, L se cor 9th. (See classified Lumber Hardwood.)

Harness and Saddlery

Adams, Abel, El Cajon.
Gandyra L O, Lakeside.
Johnston J F, El Cajon.
Kahle J F jr, 733 E.
Kindberg H B, 308, 3d av, Chula Vista.
Knudston M L, La Mesa.
McConnell W V, 758, 4th.
Miller & Patterson, 856, 7th.
Patterson G M, Oceanside.
Prior Saml, Escondido.

Hat Cleaners

CRANE'S HAT WORKS, 740, 6th. (See adv.)



FRANK

F E G E R

SAN DIEGO'S LEADING MERCHANT TAILORS

243 WEST F

PHONE MAIN 1287

B R O S

JOHN



WHOLESALE AND RETAIL

HAT REPAIR SUPPLIES

BANDS—All Colors and Sizes LEATHERS—By Dozen or Gross

Crane's Hat Works

C. F. CRANE, Prop.

HATS BLOCKED AND CLEANED

Ladies' and Men's Felts Panamas a Specialty

Home Phone 3550 Res. Phone: Pac. Beach 27, ask for 472

740 SIXTH ST., SAN DIEGO, CAL.

Catering Our Specialty

CALIFORNIA DAIRY KITCHEN

STEAKS, CHOPS, FISH AND GAME IN SEASON

OUR DINNERS WILL PLEASE OPEN ALL NIGHT

Lunches for Auto Parties

1149 FOURTH STREET PHONE, MAIN 944

Electric Fixtures and Supplies

HARTWELL ELECTRIC CO. DESIGNERS AND MANUFACTURERS **955 SIXTH ST.**

GOODYEAR CORD FABRIC AND TRUCK TIRES



Laursen and Henrich
AUTO Accessories
Vulcanizing Retreading
11th and MARKET
PHONE MAIN 853

CALIFORNIA TRUNK FACTORY
Phone Main 3667
852-854 FIFTH STREET
TRUNKS and LEATHER GOODS That Wear
Buy at Our Factory and Save Money
The Store with the Revolving Wheel

WE HANDLE GARDEN SEED IN BULK

Main 4771 Home 4454

W. J. BUTLER

Dealer in

HAY, GRAIN, FEED AND FUEL

POULTRY SUPPLIES OF ALL KINDS
GARDEN IMPLEMENTS, WIRE FENCING, NAILS, ETC.

2638 Imperial Ave., Bet. 26th and 27th Sts., San Diego, Cal.

Hat Cleaners—Cont.

Chejstovsky Frank, 1224, 4th.
Gianopoulos Peter, 436 Bway.
Goode A M, 233 F.
Hat Hospital, 522 B.
Kanaster Jacob, 428 Bway.
Potts Linda Mrs, 836, 4th.
Sorenson R P, 1050, 3d.

***Hat Bands and Leathers**

CRANE'S HAT WORKS, 740, 6th. (See classified Hat Cleaners.)

***Hat Renovators**

ROYAL DRY AND STEAM CLEANERS, 1565, 5th. (See right bottom lines.)

Hat Repair Supplies—Wholesale and Retail

CRANE'S HAT WORKS, 740, 6th. (See classified Hat Cleaners.)

Hay and Grain

Agnew R A, Escondido.
BUTLER W J, 2638 Imperial av. (See adv.)
EDWARDS A G, 1368 India.
Goodrich P W, La Mesa.
IRWIN & CO, K se cor, 4th. (See right side lines and page 22.)
SAN DIEGO EUCALYPTUS WOOD CO, 202, 6th. (See right bottom lines.)
Squires-Belt Co, 11th nw cor K.

***Healers**

HEBRON HOME FOR AGED PEOPLE, 1825 Newton av. (See left side lines and page 26.)

***Health Homes**

HEBRON HOME FOR AGED PEOPLE, 1825 Newton av. (See left side lines and page 26.)

***Heaters Gas**

PACIFIC GAS RADIATORS, Erling Rohde Agt, 1455, 1st San Diego and 7908 Girard, **LA JOLLA.** (See classified Plumbers and Gas Fitters.)

***Heating**

MERRITT W C CO, 727-733, 7th. (See classified Plumbing & Heating.)
ZIMMERMAN R F, 7921 Girard, **LA JOLLA.** (See page 41.)

***Heating Devices**

ECONOMY GAS APPLIANCE CO, 942 Bway. (See classified Gas Appliances.)

***Heating and Plumbing**

ROHDE ERLING, 7908 Girard, La Jolla. (See classified Plumbers and Gas Fitters.)
ZIMMERMAN R F, 7921 Girard, **LA JOLLA.** (See page 41.)

***Heating and Ventilating**

INGLE MANUFACTURING CO, 725 5th thru to 726, 6th. (See left bottom lines.)

Hemstitching—Picot Edging

Crescent Hemstitching Co, 525 C rm 202.
ROSENFELD'S ELITE BUTTON CO, 1058, 6th. (See page 19.)

INSURANCE BONDS **NELSON L. COLEMAN** MORTGAGE LOANS

410 B STREET TEL. MAIN 999

Victrolas
Grafonolas
Brunswicks

Thearle Music Co.
640 BROADWAY

"Everything in Music"

Hides

Corder W H. w s Water bet Witherby and Couts.
Willis H B, 1023, 2d rm 405.

***Home Builders**

PACIFIC BUILDING COMPANY, 334-338 C.

***Homes for the Aged**

Fredericka Home for the Aged, Chula Vista, office 861 6th rm 317.
HEBRON HOME FOR AGED PEOPLE, 1825 Newton av. (See left side lines and page 26.)
ST. JOSEPH'S HOSPITAL, University av ne cor 6th. (See page 24.)

***Home Made Products**

PECKHAM BELLE B MISS, 819 Bway.

***Home Portrait Photographers**

FAMOUS STUDIO THE, 309 Southern Title Bldg 948, 3d. (See left top lines and page 40.)

***Homeopathic Pharmacies**

HOMEOPATHIC PHARMACY, 1166 6th.

Horse Clippers

Caldwell J C, 654, 1st.

Horseshoers

(See also Blacksmiths)
Leggett Harry, 620, 2d.
Stewart C D, 654, 1st.

***Hospital Associations**

AMERICAN HOSPITAL ASSN OF SAN DIEGO, 604 Timken Bldg, 861, 6th.

Hospitals

Agnew Sanitarium and Hospital, 5th ne cor Beech.
City Isolation Hospital, Gaines and Auburn, N S D.
Emergency Hospital, 732, 2d.
HEBRON HOME FOR AGED PEOPLE, 1825 Newton av. (See left side lines and page 26.)
LISCHNER SANITORIUM FOR 5th. (See page 23.)
Holly Sefton Memorial Hospital, 16th ne cor Ash.
Isolation Hospital, Gaines cor Auburn, Old Town.
LISCHNER SANITARIUM FOR CHILDREN, 2936-2954 Juniper. Tel Main 447. (See right bottom lines and page 23.)
LONGEVAL SANITARIUM, 3566 Webster av. Tel Main 2136.
McCulloch Hospital, 914 Ash.
McNabb Hospital and Sanitarium, Chula Vista, office 861, 6th rm 317.
Mission Valley Hospital, Gaines st, N S D.
PARADISE VALLEY SANITARIUM, Paradise Valley, National City. (See left bottom lines and page 25.)
ST JOSEPH'S HOSPITAL, University av ne cor 6th. (See page 24.)
San Diego County General Hospital, Dickinson nr Front.
Sunshine Maternity Home, 3856 Park blvd.
United Service Hospital, 3220 Front.
Vauclain Home The, end 4th street.

***Hotel and Restaurant Kitchen Equipment**

ROBERTSON BROS, 1212, 5th.

***Hotel Equipment**

INGLE MANUFACTURING CO, 725 5th thru to 726, 6th. (See left bottom lines.)

Hotels

(See also Furnished Rooms)
Alpine Tavern, Alpine.
Bay View Hotel, 509, 12th.
Brunswick Hotel, 1468, 1st.
California Hotel, 335 E.
Campo Hotel, Campo.
Carlsbad Inn, Carlsbad.
Casa de Santee Hotel, Santee.
Colonial Apartment Hotel, La Jolla.
Commercial Hotel, 469, 7th.
Coronado View Hotel, 442 G.
Court Hotel, 1023 Front.
Dulzura Inn, Dulzura.
El Cajon Hotel, El Cajon.
El San Luis Rey Hotel, Oceanside.
Fletcher H H, Otay.
Ford, 1135, 3d.
Golden West Hotel, n s G bet 3d and 4th.
GRAND CENTRAL HOTEL, 841, 5th.
Haddon Hall, 1334, 7th.
Hawthorne Inn, 2121, 1st.

LEGS
ARMS
CRUTCHES
ARCHES
ELASTIC
BELTS
STOCKINGS
APPLIANCES
DEFORMITY APPARATUS



REPAIRING AT REASONABLE CHARGES

SAN DIEGO ARTIFICIAL LIMB CO.

211-217
McNeece Bldg.
N.W. Cor. 5 & F St.

PHONE MAIN 1677

BAGGAGE STORED FIVE DAYS FREE

AUTO TRANSFER

HOME TRANSFER COMPANY
312 F ST. Tels. MAIN 2584—HOME 3310

Long Distance Hauls
Baggage and Furniture Handled with Care

STOLL'S MULTIGRAPH SHOP
LOUIS M. STOLL MANAGER
MULTIGRAPHING
AND ADVERTISING BUREAU
ADDRESSING
220 TIMKEN BLDG.
MAIN 16
TYPEWRITING
WE CAN FURNISH YOU A MAILING LIST OF ANY SIZE OR KIND


EMMA EGBERT WILLIAMS
Manager

HEBRON HOME

FOR AGED PEOPLE
(Incorporated)
Undenominational
Established by
EMMA EGBERT WILLIAMS
24 Years experience in caring for aged people
1825 NEWTON AVE.
PHONES
HOME 3255
MAIN 3869
SAN DIEGO, CAL.

Hotels—Cont.

Helix Hotel, A se cor Ash.
Holland Hotel, 420 B.
Hotel Albany, Union sw cor West E.
Hotel Arno, 1345, 5th.
Hotel Barbara Worth, 319 Plaza.
Hotel Barstow, A ne cor 4th.
Hotel Belmont, 926, 3d.
Hotel Botsford, 1048, 6th.
HOTEL BREWSTER, 415 C.
Hotel Broadway, 222 Bway.
Hotel Burnap, 238 Bway.
Hotel Cabrillo, 1116 Prospect, La Jolla.
Hotel Casa Loma, Fir bet 3d and 4th
Hotel Cecil, 1134, 6th.
Hotel Charlotta, Escondido.
Hotel Chickasaw, 944 State.
HOTEL CHURCHILL, 827 C. (See right bottom lines and page 28.)
Hotel Clark, 226 B.
Hotel Dearborn, 1016, 3d.
HOTEL DEL CORONADO, head of Orange av Coronado, office 209 Union bld, San Diego.
Hotel Edfred, 1450, 4th.
Hotel Elgin, 337 F.
Hotel Ellis, Fallbrook.
Hotel Federal, 237 West F.
Hotel Green, 1063, 2d.
Hotel Hamann, 1934, 6th av, National City.
Hotel Harvard, 128 B.
Hotel Jewett, 4th s w cor A.
Hotel Keystone, 943, 10th.
Hotel Kinalmeaky Court, 1515 Front
HOTEL KING GEORGE, 7th ne cor E. (See page 26.)
HOTEL KNICKERBOCKER, 3d and E.
Hotel Lanier, 310 Ash.
Hotel Lloyd, 1334, 1st.
HOTEL LUBIN, C n w cor Front.
Hotel McCoy, 326 F, Chula Vista.
Hotel Marquette, F ne cor 8th.
Hotel Martin, 930, 7th.
Hotel Metropole, 124 Broadway.
Hotel National, 734 National av, National City.
Hotel Newport, 4965 Newport av, Ocean Beach.
HOTEL NORTHERN, 533 Broadway. (See page 28.)
HOTEL NYE, 1041, 6th. (See page 28.)
Hotel Olive, 936 State.
Hotel Onyx, 856, 5th.
Hotel Polhemus, 636 C.
Hotel Rex, 621 C.
Hotel Richelieu, 1055, 1st.
HOTEL ROBERT E LEE, 815, 3d, cor F. (See page 28.)
Hotel Robinson, Julian.
Hotel Russ, 314 E.
HOTEL ST JAMES, 830, 6th.
HOTEL SAN REMO, 341 West E, se cor State.
Hotel Sandford, 1319, 5th.
Hotel Santa Fe, 621 W Bway.
Hotel Santa Rita, 836, 1st.
Hotel Santa Ysabel, Santa Ysabel.
Hotel Schneider, 615, 8th.
Hotel Seifert, 1164, 5th.
Hotel Strand, 6739 Neptune pl, La Jolla.
Hotel Tioga, 325 B.
Hotel Travers, 279 Del Mar av, Chula Vista.
Hotel Troy, 1055, 6th.
Hotel Vega, 620, 3d.
Hotel Victor, 636, 3d.
Hotel Washinton, Julian.
Hotel Wayne, 1262, 1st.
HOTEL WEBSTER, 912, 8th.
Hotel Whipple, 646 A.
Hotel Yale, 108 F.
Hulburd Ranch Hotel, Descanso.
Kenilworth Inn, Ramona.
King Edward Hotel, 730, 7th.
KING GEORGE HOTEL, 7th ne cor E. (See page 26.)
Lakeside Inn, Lakeside.
Las Robles Hotel, Alpine.
Lienhard The, Encinitas.
Lindo Hotel, Lakeside.
Manhattan Hotel, 937, 5th.
Marshall L E, Descanso.
MARYLAND HOTEL, n s F bet 6th and 7th.
Mason Hotel, 229 F.
New Kingston, 1161, 5th.
NEW PALACE HOTEL, 480 Elm.
New Panama The, 103 West F.
New Southern, 1159, 6th.
New Stratford, 1362, 3d.
New Stratford Inn, Del Mar.
New Western, 516 West C.
NORTHERN HOTEL, 533 Broadway (See page 28.)
NYE HOTEL, 1041, 6th. (See page 28.)
Oakes The, Lakeside.
Oaks Hotel, Alpine.
Occidental Hotel, Escondido.
Oma Hotel, 565, 12th.
Oxford Hotel, 513 F.
Palmer I L, Descanso.
Palomar Hotel, Nellie.
Pine Hills Inn, Julian.
Pine Hills Lodge, Pine Hill.

INGLE MANUFACTURING CO.
KITCHEN OUTFITTERS
725 FIFTH, THRU TO 726 SIXTH ST. SAN DIEGO, CAL. FACTORY, 623-633 G STREET

It's Our Business to Mind Your Business

LOUIS C. MASTEN

Main 212 919 SIXTH STREET

Place the Management of Your Property in Our Care

NOTARY

Powam Lodge Hotel, Mesa Grande.
St Charles Hotel, 1229, 8th.
St James Hotel, 830, 6th.
San Diego Hotel The, s s Bway bet Union and State.
Soldiers and Sailors Hotel, 1016, 6th
U S Grant Hotel, Bway bet 3d and 4th.
WALDORF HOTEL & CAFE, 1037 1039, 4th.
Warren Hotel, Campo.
Western Hotel, 522, 7th.
White House, 1053, 2d.
Willows The, Alpine.
Wilsonia Hotel, 1545, 2d.
Wooliscroft J A, Witch Creek.

***Household Devices—Gas and Electric**

ECONOMY GAS APPLIANCE CO, 942 Bway. (See classified Gas Appliances.)

***Houses Bought and Sold**

OWL WRECKING CO THE, 16th ne cor K. (See classified Wrecking Companies.)

House Movers

Flint R S, 614 S Bancroft.
Hall M S, 2248 Logan av.

Ice Companies

Jordan Transfer Co, Agts Union Ice Co, 907 National av, National City.
MUTUAL ICE & COLD STORAGE CO, 15th nw cor N. (See page 29.)
San Diego Ice & Cold Storage Co, 9th nw cor Imperial av.
Union Ice Co, 1st n w cor I.

Ice Cream Cone Manufacturers

Shamon Jas, 233, 16th.

Ice Cream Manufacturers

PURE MILK DAIRY CO, K nw cor 12th. (See left side lines and page 29.)
Royal Cream Co, 900 Bway.
Sanitary Ice Cream Co, 821 K.

Importers and Jobbers

SPRECKELS BROS COMMERCIAL CO, Santa Fe wharf foot of W Market.

***Incinerators**

SAN DIEGO GARBAGE CO, 472 10th (See left top lines.)

Infants and Misses Apparel

Baby Shop The, 1155, 6th.

Installment Goods

Globe Credit Co, 1306 Market.

Insurance Agents

Amos C W, 948, 3d rm 304.
App J H, 344 C.
Bailey J A, 724, 12th.
BANK OF LA MESA, La Mesa, Cal. (See adv La Mesa section.)
BARNEY & BARNEY, 207-209 Scripps Bldg 525 C. (See right side lines and page 32.)
BOWLER GEO W, 701, 6th.
Brackett C J, 911, 7th.
Brown F L, 1011 Prospect, La Jolla.
Buckland O A, 964, 5th rm 228.
BURNHAM JOHN H CO, 212-214 Timken Bldg 861, 6th. (See left top lines and page 43.)
CAMERON H A CO, 421 Union Bldg 235 Broadway.
Chapman R A, 1025, 4th rm 413.
Clark E S, 911 Bway.
COLEMAN NELSON L, 410 B. (See left bottom lines.)
Coronado Realty Co, cor Orange and B aves, Coronado.
Craig A W, 1025, 4th rm 227.
DEVINE B L, Manager and Adjuster Massachusetts Bonding and Insurance Co 226 Granger Bldg 964, 5th. (See right side lines and page 32.)
DODSON A E, 511 Granger Bldg, 964 5th. (See page 32.)
Dodson C C, 1025, 4th rm 221.
"Down" the Houseman, 520 E rm 101.
Draper F E, 121 Bway rm 548.
EXCHANGE SECURITIES CO, 317 Owl Drug Co Bldg, 1025, 4th.
FISHER HARRY & CO, 240 C. (See left top lines and page 30.)
Fletcher Ed Co, 920, 8th.
Forbes T G, 1015, 1st rm 507.

FRYE & SMITH
PRINTERS
San Diego, Calif.

IRWIN & CO.

HAY, GRAIN
FLOUR,
MILL FEEDS,
POULTRY
FEEDS,
GRAIN BAGS,
WOOL BAGS,
SACK
TWINE,
COAL

Main office
FOURTH AND K
PHONES:
MAIN 440
HOME 1440

Ross & George

Bookbinders
Blank Book Manufacturers
and Paper Rulers

860 Third

William Kettner

GENERAL INSURANCE

Tel., Main 2183 334-335 SPRECKELS BUILDING

SAN DIEGO FARM & MORTGAGE COMPANY
617 "E" STREET TIMKEN BLDG.
PHONES Pacific 1841 Home 2245
FARM LANDS
SURETY BONDS
GENERAL INSURANCE
BUILDING LOANS

MAIN 982
TRANSFER
SHEPHERD'S TRANSFER and STORAGE
1140 3rd

ACCIDENT—LIFE
Automobile
Burglary
Compensation
Disability
Elevator
Fire
General Liability
Health
GILMAN A. GIST
Main 188 INSURANCE SERVICE 202 Owl Drug Co. Bldg.

Insurance Agents—Cont.

GIST GILMAN A, Dist Agent Accident and Life Depts Aetna Life Ins Co, Casualty Dept Travelers Ins Co, Old Colony Ins Co, Preferred Accident Ins Co, 202 Owl Bldg, 1025, 4th. (See right side lines and adv.)

Hague Lawrence, 1015, 1st rm 305.

HAYDEN A W, 343 Spreckels Bldg 121 Bway. (See adv.)

Henking & Randolph, 235 Bway rm 504.

Hizar J L, Lemon Grove.

Hotchkiss H G, 952, 7th.

Jacobson Realty Co, 802 Bway.

Johnson H H, 861, 6th rm 212.

KENDALL E L, 1027, 1st. (See front cover.)

Kent L E, Poway.

KETTNER WILLIAM, 334 Spreckels Bldg 121 Broadway. (See right bottom lines and page 32.)

Lancaster & Lancaster, 1025, 4th rm 415.

Liles D A Mrs, Escondido.

LUDINGTON W F CO, 234 Spreckels Bldg 121 Bway. (See right top lines and page 30.)

McFADDEN R H, 1015, 7th.

McMURTRIE LEIGHTON, 1202, 3d McMurtrie Bldg. (See classified Mortgage Loans.)

MASTEN LOUIS C, 919, 6th. (See right top lines and page 33.)

Mikels & Bradbury, 958, 7th.

Millan J T, 4096 Lark.

Mills A P Mrs, 923 Prospect, La Jolla

Morrison G E, 948, 3d rm 301.

Morse & Rohrer, 910, 7th.

Nauman P A Co, 627, E.

NEALE HERBERT N, 443 Spreckels Bldg 121 Broadway. (See left side lines and page 21.)

NEAL & WOLF, 625 E. (See left bottom lines and page 31.)

OESTING CHARLES W CO, 241-243 Spreckels Bldg 121 Bway. (See front cover and page 33.)

PARK E D REALTY CO, 1158 Orange av, Coronado. (See adv Coronado Sec.)

Park-Grable Investment Co, 1186, 6th

Pepper G N, 1015, 1st rm 304.

Price, Woodworth & Legge, 932, 7th.

SALMONS FRANK A, 201-202-208 209 Southern Title Bldg, 948, 3d. (See right top lines.)

SAN DIEGO FARM & MORTGAGE COMPANY, 617 E. (See left top lines.)

SELMSER E E, 719 F. (See page 43)

STARKEY JOHN B, Mezzanine Floor Watts Bldg, 520 E. (See page 33.)

Stevens & Hartley, 2944 University av.

Stough M S, El Cajon.

SWAYNE & HYMER, 648 E. (See classified Real Estate.)

Swayne H C, 1412 Fern.

Turner T L Realty Co, 528 E.

WAKELING THOS A (Special Rates) 233 Spreckels Bldg. (See classified Ins Co's Fire.)

WANKOWSKI V & CO Inc, 341-343 Spreckels Bldg 121 Bway. (See right top lines and page 33.)

Wyatt E E, 1007, 5th rm 305.

***Insurance Agents—Accident**

FISHER HARRY & CO, 240 C. (See left top lines and page 30.)

Pfahler Buelow & Fisher
=
Commercial Linotype Compositors
=
860 3RD

More Value for Less Money
Whiting-Mead Commercial Co. OF SAN DIEGO
Home Phone 3499 Sunset, Main 709
Plumbing Material, Paints, Pipe, Hardware, Roofing Paper
Wall Board, Sash and Doors
OFFICE AND WAREHOUSE, FIRST N. E. COR. G

A. W. HAYDEN, INSURANCE

ACCIDENT—FIRE—LIFE

AUTOMOBILE, HEALTH

Plate Glass, Surety Bonds, Workmen's Compensation, Etc.

Room 343 Spreckels Bldg.
121 Broadway
Main 2029; Home 1315

Protect { Your Family / Yourself / Your Business

Or King George Hotel
Corner Seventh and E Streets
Main 3217

Delays { Are Dangerous / Tomorrow may be too late / Insure NOW and be safe

HAYDEN A W, 343 Spreckels Bldg 121 Bway. (See classified Insurance Agents.)

GIST GILMAN A, 202 Owl Bldg 1025, 4th. (See right side lines and classified Ins Agents.)

KETTNER WILLIAM, 334 Spreckels Bldg 121 Broadway. (See right bottom lines and page 32.)

NEAL & WOLF, 625 E. (See left bottom lines and page 31.)

NEALE HERBERT N, 443 Spreckels Bldg 121 Broadway. (See left side lines and page 31.)

SALMONS FRANK A, 201-202-208-209 Southern Title Bldg, 948, 3d. (See right top lines.)

SAN DIEGO FARM & MORTGAGE COMPANY, 617 E. (See left top lines.)

***Insurance Agents—Automobile**

COLEMAN NELSON L, 410 B. (See left bottom lines.)

DEVINE B L, Manager and Adjuster Massachusetts Bonding and Insurance Co, 226 Granger Bldg 964, 5th. (See right side lines and page 32.)

GIST GILMAN A, 202 Owl Bldg 1025, 4th. (See right side lines and classified Ins Agents.)

HAYDEN A W, 343 Spreckels Bldg 121 Bway. (See classified Insurance Agents.)

KENDALL E L, 1027, 1st. (See front cover.)

KETTNER WILLIAM, 334 Spreckels Bldg 121 Broadway. (See right bottom lines and page 32.)

NEALE HERBERT N, 443 Spreckels Bldg 121 Broadway. (See left side lines and page 31.)

SALMONS FRANK A, 201-202-208-209 Southern Title Bldg, 948, 3d. (See right top lines.)

SAN DIEGO FARM & MORTGAGE COMPANY, 617 E (See left top lines.)

WAKELING THOS A (Special Rates) 233 Spreckels Bldg. (See classified Ins Co's Fire.)

***Insurance Agents—Disability**

GIST GILMAN A, 202 Owl Bldg 1025, 4th. (See right side lines and classified Ins Agents.)

NEAL & WOLF, 625 E. (See left bottom lines and page 31.)

***Insurance Agents—Fire**

Dodson C C, 1007, 5th rm 804.

FISHER HARRY & CO, 240 C. (See left top lines and page 30.)

GIST GILMAN A, 202 Owl Bldg 1025, 4th. (See right side lines and classified Ins Agents.)

HAYDEN A W, 343 Spreckels Bldg 121 Bway. (See classified Insurance Agents.)

KETTNER WILLIAM, 334 Spreckels Bldg 121 Broadway. (See right bottom lines and page 32.)

SAN DIEGO FARM & MORTGAGE COMPANY, 617 E. (See left top lines.)

SALMONS FRANK A, 201-209 Southern Title Bldg, 948, 3d. (See right top lines.)

WAKELING THOS A (Special Rates) 233 Spreckels Bldg. (See classified Ins. Co's Fire.)

Young C F, 1658 Front.

4% AND SAFETY

$1.00 OPENS AN ACCOUNT

SOUTHERN TRUST & COMMERCE BANK

U.S. GRANT HOTEL BUILDING

BECKER BROS. AUTO WRECKERS

1323 1st. USED CARS, PARTS, TIRES AND ACCESSORIES Telephone Main 630

Money
TO LOAN ON ANYTHING OF VALUE
WHAT HAVE YOU?
CENTRAL LOAN OFFICE
761 Fifth Street, near F

SUNSET ENGRAVING COMPANY
Commercial Artists and Engravers
9th Floor Timken Bldg.
MAIN 1517

A COMPLETE LIBRARY
of the latest City and State Directories of the United States and Canada, on file at office of
Merchants Association
608 Timken Building
861 6th St.
No Charge for Single Reference
SAN DIEGO DIRECTORY COMPANY

***Insurance Agents—Health**

DEVINE B L, Manager and Adjuster Massachusetts Bonding and Insurance Co, 226 Granger Bldg 964, 5th. (See right side lines and page 32.)

GIST GILMAN A, 202 Owl Bldg 1025, 4th. (See right side lines and classified Ins Agents.)

NEAL & WOLF, 625 E. (See left bottom lines and page 31.)

SALMONS FRANK A, 201-209 Southern Title Bldg 948, 3d. (See right top lines.)

SAN DIEGO FARM & MORTGAGE COMPANY, 617 E. (See left top lines.)

Insurance Agents—Income

GIST GILMAN A, 202 Owl Bldg 1025, 4th. (See right side lines and classified Ins Agents.)

***Insurance Agents—Liability**

DEVINE B L, Manager and Adjuster Massauchusetts Bonding and Insurance Co, 226 Granger Bldg 964, 5th. (See right side lines and page 32.)

FISHER HARRY & CO, 240 C. (See left top lines and page 30.)

GIST GILMAN A, 202 Owl Bldg 1025, 4th. (See right side lines and classified Ins Agents.)

KETTNER WILLIAM, 334 Spreckels Bldg 121 Broadway. (See right bottom lines and page 32.)

NEALE HERBERT N, 443 Spreckels Bldg 121 Broadway. (See left side lines and page 31.)

SALMONS FRANK A, 201-209 Southern Title Bldg, 948, 3d. (See right top lines.)

SAN DIEGO FARM & MORTGAGE COMPANY, 617 E. (See left top lines.)

***Insurance Agents—Life**

BLAIR WM E, rm 208 Watts Bldg 520 E.

Forester J F 520 E rm 207.

GIST GILMAN A, 202 Owl Bldg 1025, 4th. (See right side lines and classified Ins Agents.)

HAYDEN A W 343 Spreckels Bldg 121 Bway. (See classified Insurance Agents.)

KENDALL E L 1027, 1st. (See front cover.)

GIST GILMAN A, 202 Owl Bldg 1025, 4th. (See right side lines and classified Ins Agents.)

KETTNER WILLIAM, 334 Spreckels Bldg 121 Broadway. (See right bottom lines and page 32.)

SALMONS FRANK A, 201-209 Southern Title Bldg 948, 3d. (See right top lines.)

SAN DIEGO FARM & MORTGAGE COMPANY, 617 E. (See left top lines.)

***Insurance Agents—Plate Glass**

DEVINE B L, Manager and Adjuster Massachusetts Bonding and Insurance Co, 226 Granger Bldg 964, 5th. (See right side lines and page 32.)

FISHER HARRY & CO, 240 C. (See left top lines and page 30.)

GIST GILMAN A, 202 Owl Bldg 1025, 4th. (See right side lines and classified Ins Agents.)

KETTNER WILLIAM 334 Spreckels Bldg 121 Broadway. (See right bottom lines and page 32.)

NEALE HERBERT N 443 Spreckels Bldg 121 Broadway. (See left side lines and page 31.)

SALMONS FRANK A, 201-202-208-209 Southern Title Bldg 948, 3d. (See right top lines.)

SAN DIEGO FARM & MORTGAGE COMPANY, 617 E. (See left top lines.)

WAKELING THOS A (Special Rates) 233 Spreckels Bldg. (See classified Ins Co's Fire.)

***Insurance Agents—Steam Boiler**

NEALE HERBERT N, 443 Spreckels Bldg 121 Broadway. (See left side lines and page 31.)

Insurance Companies—Accident

AETNA LIFE INSURANCE CO (Accident & Life Dept), Gilman A Gist Dist Agent, 202 Owl Bldg, 1025, 4th.

AETNA LIFE INSURANCE CO, Frank A Salmons Agent, 201-209 Southern Title Bldg 948, 3d.

FIDELITY & CASUALTY CO OF NEW YORK, W F Ludington Co Gen Agents 234 Spreckels Bldg 121 Bway.

LONDON GUARANTEE & ACCIDENT CO LTD OF LONDON ENG, Chas W Oesting Co Agents 241-243 Spreckels Bldg 121 Bway.

SERVICE BRANCH
936
SECOND STREET
NEAR BROADWAY
SAN DIEGO
SAVAGE TIRES
HAVE YOU SEEN THE SAVAGE SERVICE CREED?

W. F. LUDINGTON CO. GENERAL INSURANCE AND SURETY BONDS
234-235 SPRECKELS BLDG. MARINE INSURANCE

MARYLAND CASUALTY CO OF BALTIMORE MD, V Wankowski & Co Inc Agents 341-343 Spreckels Bldg 121 Bway.

MARYLAND CASUALTY CO OF MARYLAND, Barney & Barney Agts 207-209 Scripps Bldg 525 C.

MASSACHUSETTS BONDING AND INSURANCE CO, B L Devine Mgr and Adjuster 226 Granger Bldg 964, 5th.

OCEAN ACCIDENT & GUARANTEE CORP LTD OF LONDON, Herbert N Neale Gen Agt 443 Spreckels Bldg 121 Bway.

PACIFIC MUTUAL LIFE INSURANCE CO, Neal & Wolf Supts Accident and Health Dept 625 E.

Preferred Accident Ins Co, Henking & Randolph Genl Agents 235 Bway rm 504.

ROYAL INDEMNITY COMPANY, San Diego Farm & Mortgage Company Agents 617 E.

STANDARD ACCIDENT CO OF DETROIT, Thos A Wakeling Agt 233 Spreckels Bldg 121 Bway.

TRAVELERS INSURANCE CO OF HARTFORD CONN, William Kettner Agent, 334 Spreckels Bldg 121 Broadway.

UNITED STATES CASUALTY CO, Harry Fisher & Co Agts 240 C.

Insurance Companies—Accident and Health

AETNA LIFE INSURANCE CO, (Accident & Life Dept), Gilman A Gist. District Agent, 202 Owl Bldg, 1025, 4th.

CONTINENTAL CASUALTY CO, Barney & Barney Agents 207-209 Scripps Bldg 525 C.

FISHER HARRY & CO, 240 C. (See left top lines and page 30.)

MARYLAND CASUALTY CO, Barney & Barney Agts 207-209 Scripps Bldg 525 C.

MASSACHUSETTS BONDING AND INSURANCE CO, B L Devine Mgr and Adjuster 226 Granger Bldg 964, 5th.

NEW AMSTERDAM CASUALTY CO, John Burnham & Co Agents 214 Timken Bldg 861, 6th.

OCEAN ACCIDENT & GUARANTEE CORP LTD, Nelson L Coleman Agent 410 B.

OCEAN ACCIDENT & GUARANTEE CORP LTD OF LONDON, ENG., Herbert N Neale Gen Agt, 443 Spreckels Bldg 121 Bway.

PACIFIC MUTUAL LIFE INSURANCE CO, Neal & Wolf Supts Accident and Health Dept 625 E.

ROYAL INDEMNITY COMPANY, San Diego Farm & Mortgage Company Agents 617 E.

TRAVELERS INSURANCE CO OF HARTFORD CONN, William Kettner Agent, 334 Spreckels Bldg 121 Broadway.

UNITED STATES FIDELITY & GUARANTY CO OF BALTIMORE MD, Chas W Oesting Co Agents 241-243 Spreckels Bldg 121 Bway.

Insurance Companies—Administrators Bonds

AMERICAN SURETY CO OF NEW YORK, Herbert N Neale Agt 443 Spreckels Bldg 121 Broadway.

Insurance Companies—Automobile

AETNA LIFE INSURANCE CO, Frank A Salmons Agent, 201-209 Southern Title Bldg 948, 3d.

AETNA INSURANCE CO OF HARTFORD CONN, W F Ludington Co Agents 234 Spreckels Bldg 121 Bway.

AMERICAN CENTRAL INSURANCE CO OF ST LOUIS MO, Chas W Oesting Co Agents 241-243 Spreckels Bldg 121 Bway.

BOSTON INSURANCE CO, Harry Fisher & Co Agts 240 C.

CALEDONIAN INSURANCE CO, Harry Fisher & Co Agts, 240 C.

COMMERCIAL UNION ASSURANCE CO LTD (London England) Herbert N Neale Agt 443 Spreckels Bldg 121 Bway.

CONTINENTAL INSURANCE CO OF NEW YORK, Chas W Oesting Co Agents 241-243 Spreckels Bldg 121 Bway.

FEDERAL INSURANCE CO, John Burnham & Co Agents 214 Timken Bldg 861, 6th.

FIREMAN'S FUND INSURANCE CO OF SAN FRANCISCO, Chas W Oesting Co Agents 241-243 Spreckels Bldg 121 Bway.

FIREMAN'S FUND INSURANCE CO OF SAN FRANCISCO, V Wanhowski & Co Inc Agents 341-343 Spreckels Bldg 121 Bway.

Kelly's Welding Works

FORMERLY

Metal Welding Works

New Location

1149 Second St.

MAIN 2548

ATTORNEYS ATTENTION

Searches made for Defendants in all California Directories or throughout the United States. Affidavits Furnished.

LOS ANGELES DIRECTORY CO., 818 Broadway Central Bldg., Los Angeles

PROCESS PATENTED BY THE **SAVAGE TIRE COMPANY** SAN DIEGO, CALIF

GRAFINITE TUBES

THE ONLY INNER TUBE GUARANTEED NOT TO STICK TO THE CASING

ORT IRON WORKS
PHONE MAIN 1920
11TH AND IMPERIAL AVE.

HOMELAND BUILDING CO.
Dealers in
BUILDING MATERIAL and MILLWORK
GAS STATION
Oils, Tires Accessories
25 E 8th
National City, Calif.

Pfahler Buelow & Fisher
Commercial Linotype Compositors
860 3RD

Insurance Companies—Automobile—Cont.

HARTFORD ACCIDENT & INDEMNITY CO, Louis C Masten Agent, 919, 6th.

HARTFORD FIRE INS CO, Louis C Masten Agent 919, 6th.

HOME INSURANCE CO OF NEW YORK, Chas W Oesting Co Agents 241-243 Spreckels Bldg 121 Bway.

INTERNATIONAL INDEMNITY CO, Thos A Wakeling Agent 233 Spreckels Bldg 121 Bway.

LONDON & LANCASHIRE FIRE INSURANCE CO LTD OF LIVERPOOL ENG, Chas W Oesting Co Agents 241-243 Spreckels Bldg 121 Bway.

MARYLAND MOTOR CAR INSURANCE CO OF BALTIMORE MD, Chas W Oesting Co Agents 241-243 Spreckels Bldg 121 Bway.

MASSACHUSETTS MUTUAL LIFE INS CO, E L Kendall Agent 1027, 1st.

NATIONAL LIBERTY INS CO OF AMERICA, Barney & Barney Agents 207-209 Scripps Bldg 525 C

NIAGARA FIRE INSURANCE CO, John Burnham & Co Agents, 214 Timken Bldg 861, 6th.

NIAGARA FIRE INSURANCE CO, San Diego Farm & Mortgage Company Agents 617 E.

OLD COLONY INSURANCE CO, Gilman A Gist Agent, 202 Owl Bldg 1025, 4th.

PALATINE INSURANCE CO LTD OF LONDON, John Burnham & Co Agents, 214 Timken Bldg 861, 6th.

PHOENIX ASSURANCE CO LTD, Geo W Bowler Agt, 701, 6th.

PHOENIX FIRE INS CO of Hartford, Nelson L Coleman Agent 410 B.

PREFERRED ACCIDENT INSURANCE CO OF N Y, Gilman A Gist Agent, 202 Owl Bldg 1025, 4th.

PROVIDENCE WASHINGTON INS CO, Nelson L Coleman Agent 410 B.

ROYAL INSURANCE COMPANY San Diego Farm & Mortgage Company Agents 617 E.

ST PAUL FIRE & MARINE INS CO, Harry Fisher & Co Agts 240 C.

SOUTHWEST SECURITIES CO, 214 Central Mortgage Bldg 1015, 1st.

TRAVELERS INDEMNITY CO OF HARTFORD, Gilman A Gist Agent 202 Owl Bldg 1025, 4th.
Genl Agents 234 Spreckels Bldg

TRAVELERS INSURANCE CO OF HARTFORD CONN, William Kettner Agent, 334 Spreckels Bldg 121 Broadway.

UNITED STATES CASUALTY CO, Harry Fisher & Co Agts 240 C.

UNITED STATES FIDELITY & GUARANTY CO OF BALTIMORE MD, Chas W Oesting Co Agents 241-243 Spreckels Bldg 121 Bway.

Insurance Companies—Automobile, Fire and Theft

COMMERCIAL UNION ASSURANCE CO OF LONDON ENGLAND, Herbert N Neale Agent 443 Spreckels Bldg 121 Broadway.

LIVERPOOL & LONDON & GLOBE INSURANCE CO OF LIVERPOOL ENGLAND, William Kettner Agt 334 Spreckels Bldg 121 Broadway.

Insurance Companies—Automobile Liability

AMERICAN BONDING & CASUALTY CO, Barney & Barney Agents 207-209 Scripps Bldg 525 C.

CONTINENTAL CASUALTY CO, Barney & Barney Agents, 207-209 Scripps Bldg 525 C.

FIDELITY & CASUALTY CO OF NEW YORK, W F Ludington Co Genl Agents 234 Spreckels Bldg 121 Bway.

FIREMAN'S FUND INSURANCE CO OF SAN FRANCISCO, Chas W Oesting Co Agents 241-243 Spreckels Bldg, 121 Bway.

LONDON & LANCASHIRE CO of Am, Harry Fisher & Co Agts, 240 C.

LONDON GUARANTEE & ACCIDENT CO LTD OF LONDON ENG, Chas W Oesting Co Agents 241-243 Spreckels Bldg 121 Bway.

MARYLAND CASUALTY CO, Barney & Barney Agts 207-209 Scripps Bldg 525 C.

MARYLAND CASULTY CO OF BALTIMORE MD, V Wankowski & Co Inc, Genl Agents 341-343 Spreckels Bldg 121 Bway.

MASSACHUSETTS BONDING & INS CO Harry Fisher & Co Agts 240 C.

OCEAN ACCIDENT & GUARANTEE CORP LTD OF LONDON, ENG., Herbert N Neale Gen Agt 443 Spreckels Bldg 121 Bway.

PREFERRED ACCIDENT INSURANCE CO OF N Y, Gilman A Gist Agent, 202 Owl Bldg 1025, 4th.

HOLSUM BREAD
Southern California Baking Co.
125-171 FOURTEENTH ST.
Main 578—Home 1578
Factory, Home 2174

V. WANKOWSKI & CO., INC.

V. WANKOWSKI, PRESIDENT W. McCLELLAND, VICE PRES. & SECY.

Loans, Real Estate, Insurance, Surety Bonds. PHONES: Main 2029 Home 1315 341-342-343 Spreckels Theatre Bldg.

ROYAL INDEMNITY COMPANY, San Diego Farm & Mortgage Company Agents 617 E.

ROYAL INDEMNITY CO, E. L. Kendall Agent 1027, 1st.

TRAVELERS INDEMNITY CO OF HARTFORD, Gilman A Gist Agent 202 Owl Bldg 1025, 4th.

TRAVELERS' INDEMNITY CO, Harry Fisher & Co Agts, 240 C.

TRAVELERS INSURANCE CO OF HARTFORD CONN, William Kettner Agent, 334 Spreckels Bldg 121 Broadway.

WESTERN INDEMNITY COMPANY, San Diego Farm & Mortgage Company Agents 617 E.

*Insurance Companies—Boiler

HARTFORD STEAM BOILER INSPECTION & INSURANCE CO, Louis C Masten Agent 919, 6th.

MARYLAND CASUALTY CO OF BALTIMORE MD, V Wankowski & Co Inc Agents 341-343 Spreckels Bldg 121 Bway.

ROYAL INDEMNITY COMPANY, San Diego Farm & Mortgage Company Agents 617 E.

TRAVELERS INDEMNITY CO OF HARTFORD, Gilman A Gist Agent 202 Owl Bldg 1025, 4th.

*Insurance Companies—Bonding

AETNA CASUALTY AND SURETY CO, Frank A Salmons Agent, 201-209 Southern Title Bldg 948, 3d.

MASSACHUSETTS BONDING AND INSURANCE CO, B L Devine Mgr and Adjuster 226 Granger Bldg 964, 5th.

ROYAL INDEMNITY COMPANY, San Diego Farm & Mortgage Company Agents 617 E.

*Insurnace Companies—Bonds

AMERICAN SURETY CO OF NEW YORK, Herbert N Neale Agt, 443 Spreckels Bldg 121 Bway.

HARTFORD ACCIDENT & INDEMNITY CO, Louis C Masten Agent 919, 6th.

LION BONDING & SURETY CO, E L Kendall Agent 1027, 1st.

MASSACHUSETTS BONDING AND INSURANCE CO, B L Devine Mgr and Adjuster 226 Granger Bldg 964, 5th.

ROYAL INDEMNITY COMPANY, San Diego Farm & Mortgage Company Agents 617 E.

ROYAL INDEMNITY CO, E. L. Kendall Agent 1027, 1st.

TRAVELERS INDEMNITY CO OF HARTFORD, Gilman A Gist Agent 202 Owl Bldg 1025, 4th.

TRAVELERS INSURANCE CO OF HARTFORD CONN, William Kettner Agent, 334 Spreckels Bldg 121 Broadway.

*Insurance Companies—Burglary

AETNA CASUALTY AND SURETY CO, Frank A Salmons Agent, 201-209 Southern Title Bldg 948, 3d.

CONTINENTAL CASUALTY COMPANY, Barney & Barney Agents 207-209 Scripps Bldg 525 C.

FIDELITY & CASUALTY CO OF NEW YORK, W F Ludington Co Gen Agents 234 Spreckels Bldg 121 Bway.

MARYLAND CASUALTY CO, Barney & Barney Agts 207-209 Scripps Bldg 525 C.

MARYLAND CASUALTY CO OF BALTIMORE MD, V Wankowski & Co Inc Genl Agents 341-343 Spreckels Bldg 121 Bway.

MASSACHUSETTS BONDING AND INSURANCE CO, B L Devine Mgr and Adjuster 226 Granger Bldg 964, 5th.

NATIONAL SURETY CO, John Burnham & Co Agents 214 Timken Bldg 861, 6th.

NATIONAL SURETY CO of New York, Harry Fisher & Co Agts 240 C.

NATIONAL SURETY CO OF NEW YORK, W F Ludington Co Representatives 234 Spreckels Bldg 121 Bway.

OCEAN ACCIDENT & GUARANTEE CORP LTD OF LONDON, ENG., Herbert N Neale Gen Agt 443 Spreckels Bldg 121 Bway.

ROYAL INDEMNITY CO, E L Kendall Agent 1027, 1st.

TRAVELERS INDEMNITY CO OF HARTFORD, Gilman A Gist Agent 202 Owl Bldg 1025, 4th.

TRAVELERS' INSURANCE CO OF HARTFORD CONN, William Kettner Agent 334 Spreckels Bldg 121 Broadway.

UNITED STATES CASUALTY CO, Harry Fisher & Co Agts 240 C.

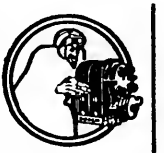

YOUNG AND CHAMBERLAIN

Magneto Battery AND Tire Experts

VULCANIZING

1310 Fifth St. 426 A St.

PHONE—MAIN 2264

Office Buildings

With their tenants see Pages 16-18

LISCHNER SANATORIUM *for* CHILDREN

A MODEL PLACE FOR THE INVALID CHILD

Phone, MAIN 447 JUNIPER and 30th STS. SAN DIEGO

HARRY FISHER & CO.
GENERAL INSURANCE, REAL ESTATE, BONDS
240 C STREET

DENTAL "BIG 6"

SIX REASONS WHY

Dr. C. D. RUSSELL

SEE PAGE 21

A COMPLETE LIBRARY

of the latest City and State Directories of the United States and Canada, on file at office of

Merchants Association
608 Timken Building
861 6th St.

No Charge for Single Reference

SAN DIEGO DIRECTORY COMPANY

Insurance Companies—Burglary—Cont.

UNITED STATES FIDELITY & GUARANTY CO OF BALTIMORE MD, Chas W Oesting Co Agents 241-243 Spreckels Bldg 121 Bway.

***Insurance Companies—Casualty**

AETNA LIFE INSURANCE CO, (Accident & Life Dept), Gilman A Gist, District Agent, 202 Owl Bldg, 1025, 4th.

AETNA LIFE INSURANCE CO, Frank A Salmons Agent, 201-209 Southern Title Bldg 948, 3d.

MASSACHUSETTS BONDING & INSURANCE CO, B L Devine Mgr and Adjuster 226 Granger Bldg 964, 5th.

NEW AMSTERDAM CASUALTY CO, A E Dodson Agt, 511 Granger Bldg, 964, 5th.

ROYAL INDEMNITY COMPANY, San Diego Farm & Mortgage Company Agents 617 E.

TRAVELERS INDEMNITY CO OF HARTFORD, Gilman A Gist Agent 202 Owl Bldg 1025, 4th.

UNITED STATES CASUALTY CO, Harry Fisher & Co Agts 240 C.

***Insurance Companies—Collision**

OCEAN ACCIDENT & GUARANTEE CORP LTD OF LONDON, ENG., Herbert N Neale Gen Agt 443 Spreckels Bldg 121 Bway.

TRAVELERS' INSURANCE CO OF HARTFORD CONN, William Kettner Agent 334 Spreckels Bldg 121 Broadway.

***Insurance Companies—Compensation**

AETNA LIFE INSURANCE CO, Frank A Salmons Agent 201-202-208-209 Southern Title Bldg 948, 3d.

LONDON GUARANTEE & ACCIDENT CO LTD OF LONDON ENG, Chas W Oesting Co Agents 241-243 Spreckels Bldg 121 Bway.

OCEAN ACCIDENT & GUARANTEE CORP LTD OF LONDON ENG, Herbert N Neale Gen Agt 443 Spreckels Bldg 121 Broadway.

State Compensation Insurance Fund, 121 Bway rm 548.

TRAVELERS INDEMNITY CO OF HARTFORD, Gilman A Gist Agent 202 Owl Bldg 1025, 4th.

TRAVELERS' INSURANCE CO OF HARTFORD CONN, William Kettner Agent 334 Spreckels Bldg 121 Broadway.

UNITED STATES CASUALTY CO, Harry Fisher & Co Agents 240 C.

WESTERN INDEMNITY COMPANY, San Diego Farm & Mortgage Company Agents 617 E.

***Insurance Companies—Contractors' Bonds**

AMERICAN SURETY CO OF NEW YORK, Herbert N Neale Agt 443 Spreckels Bldg 121 Broadway.

***Insurance Companies—Court Proceedings Bonds**

AMERICAN SURETY CO OF NEW YORK, Herbert N Neale Agt 443 Spreckels Bldg 121 Broadway.

Insurance Companies—Credits

ROYAL INDEMNITY CO, E L Kendall Agent 1027, 1st.

***Insurance Companies—Disability**

AETNA LIFE INSURANCE CO Accident and Life Dept), Gilman A Gist Dist Agent 202 Owl Bldg 1025, 4th

ROYAL INDEMNITY COMPANY, San Diego Farm & Mortgage Company Agents 617 E.

SAN DIEGO FARM & MORTGAGE COMPANY, 617 E.

TRAVELERS' INSURANCE CO OF HARTFORD CONN, William Kettner Agents 334 Spreckels Bldg 121 Broadway.

***Insurance Companies—Elevators**

AETNA LIFE INSURANCE CO, Frank A Salmons Agent 201-202-208-209 Southern Title Bldg 948, 1st.

CONTINENTAL CASUALTY CO, Barney & Barney Agents 207-209 Scripps Bldg 525 C.

MARYLAND CASUALTY COMPANY, Barney & Barney Agents 207-209 Scripps Bldg 525 C.

MARYLAND CASULTY CO OF BALTIMORE MD, V Wankowski & Co Inc Agents 341-343 Spreckels Bldg 121 Bway.

MASSACHUSETTS BONDING AND INSURANCE CO, B L Devine Mgr and Adjuster 226 Granger Bldg 964, 5th.

If it's Electrical, *we do it*

AUTO IGNITION
MOTOR REPAIRS
HOUSEHOLD APPLIANCES

Main 1593 WEATHERS & CO. 1158 2d St.

If it's building material you want, see **THE DIXIE LUMBER AND SUPPLY CO.**

WE SELL EVERYTHING TO BUILD ANYTHING

BOTH PHONES — UNIVERSITY AVE. AND OHIO ST.

OCEAN ACCIDENT & GUARANTEE CORP LTD OF LONDON, ENG., Herbert N Neale Gen Agt 443 Spreckels Bldg 121 Broadway.

ROYAL INDEMNITY CO, E L Kendall Agt 1027, 1st.

ROYAL INDEMNITY COMPANY San Diego Farm & Mortgage Compnay Agents 617 E.

TRAVELERS INDEMNITY CO OF HARTFORD, Gilman A Gist Agent 202 Owl Bldg 1025, 4th.

TRAVELERS INDEMNITY CO, Harry Fisher & Co Agts 240 C.

TRAVELERS INSURANCE CO OF HARTFORD CONN, William Kettner Agent 334 Spreckels Bldg 121 Broadway.

UNITED STATES FIDELITY & GUARANTY CO OF BALITMORE MD, Chas W Oesting Co Agents 241-243 Spreckels Bldg 121 Bway.

*Insurance Companies—Employers' Liability

ROYAL INDEMNITY CO, E. L. Kendall Agent 1027, 1st.

TRAVELERS INDEMNITY CO OF HARTFORD, Gilman A Gist Agent 202 Owl Bldg 1025, 4th.

WESTERN INDEMNITY COMPANY, San Diego Farm & Mortgage Company Agents 617 E.

*Insurance Companies—Executors Bonds

AMERICAN SURETY CO OF NEW YORK, Herbert N Neale Agt 443 Spreckels Bldg 121 Broadway.

*Insurance Companies—Fidelity

AMERICAN SURETY CO OF NEW YORK, Herbert N Neale Agt 443 Spreckels Bldg 121 Bway.

FIDELITY & CASUALTY CO OF NEW YORK, W F Ludington Co Gen Agents 234 Spreckels Bldg 121 Bway.

NATIONAL SURETY CO, Harry Fisher & Co Agts 240 C.

NATIONAL SURETY CO OF NEW YORK, W F Ludington Co Representatives 234 Spreckels Bldg 121 Bway.

OCEAN ACCIDENT & GUARANTEE CORP LTD OF LONDON, ENG., Herbert N Neale Genl Agt 443 Spreckels Bldg 121 Bway.

ROYAL INDEMNITY COMPANY, San Diego Farm & Mortgage Company Agents 617 E.

TRAVELERS INDEMNITY CO OF HARTFORD, Gilman A Gist Agent 202 Owl Bldg 1025, 4th.

UNITED STATES CASUALTY CO, Harry Fisher & Co Agts 240 C.

Insurance Companies—Fire

AETNA INSURANCE CO OF HARTFORD CONN, W F Ludington Co Agents 234 Spreckels Bldg 121 Bway.

ALLEMANNIA OF PITTSBURG, Thos A Wakeling Agent 233 Spreckels Bldg 121 Bway.

AMERICAN ALLIANCE INS CO, San Diego Farm & Mortgage Company Agents 617 E.

AMERICAN CENTRAL INSURANCE CO OF ST LOUIS MO, Chas W Oesting Co Agents 241-243 Spreckels Bldg 121 Bway.

AMERICAN INSURANCE CO of Newark N J, Harry Fisher & Co Agts 240 C.

ATLAS ASSURANCE CO LTD, Nelson L Coleman Agent 410 B.

ATLAS ASSURANCE CO LTD OF LONDON ENGLAND, Herbert N Neale Agent 443 Spreckels Bldg 121 Broadway.

AUTOMOBILE INSURANCE CO (of Hartford), Frank A Salmons Agent 201-202-208-209 Southern Title Bldg 948, 3d.

BOSTON INSURANCE CO, Harry Fisher & Co Agts 240 C.

BRITISH AMERICAN INSURANCE CO (of Toronto), John Burnham & Co Agts 214 Timken Bldg 861, 6th.

CALIFORNIA INSURANCE CO (SAN FRANCISCO), Frank A Salmons 201-202-208-209 Southern Title Bldg 948, 3d.

CENTRAL NATIONAL FIRE INSURANCE CO OF DES MOINES IOWA, Thos A Wakeling Agent 233 Spreckels Bldg 121 Bway.

CENTURY INSURANCE CO OF EDINBURGH, Chas W Oesting Co Agents 241-243 Spreckels Bldg 121 Bway.

CITIZENS' INSURANCE CO, Nelson L Coleman Agent 410 B.

CITY OF NEW YORK INSURANCE CO OF N Y, Chas W Oesting Co

Manufacturers of

GASOLINE LAMPS LANTERNS AND LIGHTING SYSTEMS for every purpose

CONTRACTORS LIGHTS

STANDARD LIGHT CO.

of California

PRINTING

THE BEST OF PRINTING IS PRODUCED AT 850 THIRD ST. BY FRYE & SMITH

TIP-TOP AND KLEEN MAID BREAD

MANUFACTURED BY SNOWFLAKE BAKING CO.

HOME 1047 MAIN 47

SOLD BY ALL GROCERS

Greenwood Cemetery and Crematory

PHONES { MAIN 477 / HOME 5487 } 40TH AND IMPERIAL AVE.

LEATHER

SHOE { Findings / Store / Supplies / Machinery

DISTRIBUTORS

NORWALK TIRES

WESTERN LEATHER SUPPLY CO.

417-21 F St.

BOTH PHONES

A COMPLETE LIBRARY

of the latest City and State Directories of the United States and Canada, on file at office of

Merchants Association
608 Timken Building
861 6th St.

No Charge for Single Reference

SAN DIEGO DIRECTORY COMPANY

Insurance Companies—Fire—Cont.

Agents 241-243 Spreckels Bldg 121 Bway.

COLONIAL FIRE UNDERWRITERS, John Burnham & Co Agents, 214 Timken Bldg 861, 6th.

COLUMBIAN NATIONAL FIRE INSURANCE CO OF DETROIT, Chas W Oesting Co Agents 241-243 Spreckels Bldg 121 Bway.

COMMERICAL UNION ASSURANCE CO LTD OF LONDON ENG, V Wankowski & Co (Inc) agents 341 343 Spreckels Bldg 121 Bway.

COMMERCIAL UNION ASSURANCE Agents 241-243 Spreckels Bldg 121 Bway.

COMPANY, San Diego Farm & Mortgage Company Agents 617 E.

COMMONWEALTH OF NEW YORK, Herbert N Neale Agent 443 Spreckels Bldg 121 Broadway.

CONNECTICUT FIRE INSURANCE CO OF HARTFORD CONN, V Wankowski & Co (Inc) Agents 341-343 Spreckels Bldg 121 Bway.

CONTINENTAL INSURANCE CO OF NEW YORK Chas W Oesting Co

DELAWARE UNDERWRITERS OF NEW YORK, Frank A Salmons Agent 201-209 Southern Title Bldg 948, 3d.

DETROIT FIRE & MARINE INS CO, San Diego Farm & Mortgage Company Agents 617 E.

DUBUQUE FIRE & MARINE INSURANCE CO OF IOWA, Thos A Wakeling Agent 233 Spreckels Bldg.

EAGLE STAR & BRITISH DOMINIONS, Herbert N Neale Agent 443 Spreckels Bldg 121 Broadway.

ENGLISH-AMERICAN UNDERWRITERS FIRE INSURANCE CO OF LIVERPOOL ENG, V Wankowski & Co (Inc) Agents 341-343 Spreckels Bldg 121 Bway.

FIDELITY PHENIX FIRE INSURANCE CO, John B Starkey Agent Mezzanine Floor Watts Bldg 520 E.

FIREMEN'S FUND INSURANCE CO OF SAN FRANCISCO, V Wankowski & Co (Inc) Agents 341-343 Spreckels Bldg 121 Bway.

FRANKLIN FIRE INSURANCE CO, Harry Fisher & Co Agts 240 C.

GREAT AMERICAN FIRE INS CO, Nelson L Coleman Agent 410 B.

HANOVER FIRE INSURANCE CO, John B Starkey Agent Mezzanine Floor Watts Bldg 520 E.

HARTFORD FIRE INSURANCE CO (of Hartford Conn), Louis C Masten Agent 919, 6th.

HARTFORD FIRE INSURANCE CO OF HARTFORD CONN, W F Ludington Co Representatives 234 Spreckels Bldg 121 Bway.

HOME INSURANCE CO OF NEW YORK Chas W Oesting Co Agents 241-243 Spreckels Bldg 121 Bway.

HOME UNDERWRITERS OF NEW YORK, John B Starkey Agent, Mezzanine Floor Watts Bldg 520 E.

HUMBOLDT FIRE INS CO, E L Kendall Agt, 1027, 1st.

INSURANCE CO OF THE STATE OF PENNSYLVANIA THE, V Wankowski & Co (Inc) Agents 341-343 Spreckels Bldg 121 Bway.

INSURANCE UNDERWRITERS AGENCY OF PHILADELPHIA, Frank A Salmons Agent 201-209 Southern Title Bldg 948, 3d.

LIVERPOOL & LONDON & GLOBE INSURANCE CO OF LIVERPOOL ENGLAND, William Kettner Agent 334 Spreckels Bldg 121 Broadway.

LONDON ASSURANCE CORPORATION, Harry Fisher & Co Agts 240 C.

LONDON ASSURANCE CORP, Frank A Salmons Agt 201-209 Southern Title Bldg 948, 3d.

LONDON & LANCASHIRE INDEMNITY CO, Harry Fisher & Co Agts 240 C.

MANCHESTER ASSURANCE CO, Harry Fisher & Co Agts 240 C.

MERCHANTS' FIRE ASSURANCE ASSN, E L Kendall Agent, 1027, 1st.

MERCHANTS' FIRE INSURANCE CO OF DENVER, Thos A Wakeling Agent 233 Spreckels Bldg.

MILLERS' NATIONAL INSURANCE CO, E L Kendall Agent 1027, 1st.

NATIONAL—BEN FRANKLIN OF PENN, Thos A Wakeling Agent 233 Spreckels Bldg.

NATIONAL FIRE INSURANCE CO of Hartford, Harry Fisher & Co Agts 240 C.

NATIONAL FIRE INSURANCE CO OF HARTFORD, San Diego Farm & Mortgage Company Agents 617 E.

Put Your CLEANING PROBLEM Up to US

832 Third Street
533 F Street

AMERICAN WINDOW CLEANING COMPANY

Main 966
Home 2106



A. V. JEDLICK LADIES' TAILORS



"The House of Individuality" 1131 SIXTH ST.

NATIONAL UNION FIRE INSURANCE CO OF PITTSBURG PA, Chas W Oesting Co Agents 241-243 Spreckels Bldg 121 Bway.

NETHERLANDS FIRE AND LIFE INS CO, E L Kendall Agent 1027, 1st.

NEW AMSTERDAM CASUALTY CO, E L Kendall Agent 1027, 1st.

NEW HAMPSHIRE FIRE INS CO, Nelson L Coleman Agent 410 B.

NEW HAMPSHIRE FIRE INSURANCE CO, Louis C Masten Agent 919, 6th.

NEW YORK UNDERWRITERS' AGENCY OF THE HARTFORD FIRE INSURANCE CO, Louis C Masten Agent 919, 6th.

NEW ZEALAND INSURANCE CO OF NEW ZEALAND, W F Ludington Co Sole Representatives 234 Spreckels Bldg, 121 Bway.

NIAGARA FIRE INSURANCE CO (New York), Frank A Salmons Agent 201-209 Southern Title Bldg 948, 3d.

NIAGARA FIRE INSURANCE CO, John Burnham & Co Agents 214 Timken Bldg 861, 6th.

NIAGARA DETROIT FIRE INSURANCE CO, John Burnham & Co Agents 214 Timken Bldg 861, 6th.

NORTHERN ASSURANCE CO, Louis C Masten Agent 919, 6th.

NORTHERN ASSURANCE CO, Harry Fisher & Co Agts 240 C.

NORTHWESTERN NATIONAL FIRE INSURANCE CO, John B Starkey Agent Mezzanine Floor Watts Bldg 520 E.

OLD COLONY INSURANCE CO, Gilman A Gist Agent 202 Owl Bldg 1025, 4th.

ORIENT INSURANCE CO, Harry Fisher & Co Agts 240 C.

PALATINE INSURANCE CO (LTD), John Burnham & Co Agents 214 Timken Bldg 861, 6th.

PENNSYLVANIA FIRE INSURANCE CO OF PHILA, Louis C Masten Agent 919, 6th.

PHILADELPHIA UNDERWRITERS' (Philadelphia Pa), Frank A Salmons Agent 201-209 Southern Title Bldg 948, 3d.

PHOENIX ASSURANCE CO (London), John Burnham & Co Agents 214 Timken Bldg 861, 6th.

PHOENIX ASSURANCE CO LTD of London Eng, Geo W Bowler Agt 701, 6th.

PHOENIX FIRE INS CO of Hartford, Nelson L Coleman Agent 410 B.

PROTECTORS UNDERWRITERS, John Burnham & Co Agents 214 Timken Bldg 861, 6th.

Queen Insurance Co, T G Forbes Agt 1015, 1st rm 507.

RELIANCE INSURANCE CO, A E Dodson Agt 511 Granger Bldg, 964, 5th.

RELIANCE INSURANCE CO OF PHILADELPHIA, E E Selmser Agt 719 F.

RHODE ISLAND FIRE INSURANCE CO, V Wankowski & Co (Inc) Agents 341-343 Spreckels Bldg 121 Bway.

RHODE ISLAND INSURANCE CO, Barney & Barney Agents 207-209 Scripps Bldg 535 C.

ROYAL INSURANCE CO LTD OF LIVERPOOL ENG, V Wankowski & Co (Inc) Agents 341-343 Spreckels Bldg 121 Bway.

ST PAUL FIRE & MARINE INSURANCE CO, William Kettner Agent 334 Spreckels Bldg 121 Broadway.

San Diego County Mutual Fire Ins Co H C Swayne Agent 1412 Fern.

SCOTTISH UNION & NATIONAL INSURANCE CO OF EDINBURGH, W F Ludington Co Sole Representatives 234 Spreckels Bldg 121 Bway.

SECURITY INSURANCE CO, Harry Fisher & Co Agts 240 C.

SPRINGFIELD FIRE & MARINE INS CO, A E Dodson Agt 511 Granger Bldg 964, 5th.

STAR INSURANCE CO OF AMERICA A E Dodson Agt 511 Granger Bldg 964, 5th.

STATE ASSURANCE CO, John Burnham & Co Agents 214 Timken Bldg 861, 6th.

STUYVESANT INS CO OF NEW YORK, Nelson L Coleman Agent 410 B.

SUN INSURANCE OFFICE OF LONDON, Chas W Oesting Co Agents 241-243 Spreckels Bldg 121 Bway.

SUN UNDERWRITERS' AGENCY, San Diego Farm & Mortgage Company Agents 617 E.

UNITED STATES FIRE INS CO, E L Kendall Agent 1027, 1st.

Barney & Barney

Insurance
Bonds, Loans
Liability
Compensation

PACIFIC MUTUAL LIFE INS. CO.

Scripps Bldg.
Rooms 207-209

ALLEN'S MILK

Producers and Distributors of

PURE MILK

FAMILY TRADE OUR SPECIALTY.
ALLEN'S DAIRY
RURAL No. 2

ALLEN'S CREAM



HOTEL CHURCHILL AMERICAN AND EUROPEAN
NINTH AND C STREETS

ABSOLUTELY FIREPROOF
GEORGE L. MAYNE, MANAGER

John Burnham & Company
212-214 TIMKEN BUILDING
REAL ESTATE
LOANS
AND INSURANCE

ADAIR'S GARAGE AND MACHINE SHOP
STUDEBAKER AND CHEVROLET
SERVICE STATION
TOWING SERVICES
1404 F ST.
SEE PAGE 4

Phone, Main 5019
ALL AMERICAN COMPANIES
Thos. A. Wakeling
NON-BOARD FIRE INSURANCE
233 Spreckels Building SAN DIEGO, CAL.

Insurance Companies—Cont.

UNION ASSURANCE SOCIETY (LTD) of London Eng, Frank A Salmons Agent 201-209 Southern Title Bldg 948, 3d.

UNITED STATES FIRE INSURANCE CO, John B Starkey Agent Mezzanine Floor Watts Bldg 520 E.

URBAINE FIRE INSURANCE CO, Louis C Masten Agent 919, 6th.

VULCAN FIRE INSURANCE CO, John Burnham & Co Agents 214 Timken Bldg 861, 6th.

WESTCHESTER FIRE INS CO, Harry Fisher & Co Agts 240 C.

WESTERN ASSURANCE CO OF TORONTO CANADA, Chas W Oesting Co Agents 241-243 Spreckels Bldg 121 Bway.

***Insurance Companies—General Liability**

CONTINENTAL CASUALTY COMPANY, Barney & Barney Agents 207-209 Scripps Bldg 525 C.

FIDELITY & CASUALTY CO OF NEW YORK, W F Ludington Co Gen Agents 234 Spreckels Bldg 121 Bway.

LONDON GUARANTEE & ACCIDENT CO LTD OF LONDON ENG, Chas W Oesting Co Agents 241-243 Spreckels Bldg 121 Bway.

MASSACHUSETTS BONDING AND INSURANCE CO, B L Devine Mgr and Adjuster 226 Granger Bldg 964, 5th.

NEW AMSTERDAM CASUALTY CO, John Burnham & Co Agents 214 Timken Bldg 861, 6th.

NEW AMSTERDAM CASUALTY CO E L Kendall Agt, 1027, 1st.

OCEAN ACCIDENT & GUARANTEE CORP LTD OF LONDON, Herbert N Neale Gen Agt, 443 Spreckels Bldg, 121 Bway.

ROYAL INDEMNITY CO, E L Kendall Agent, 1027, 1st.

ROYAL INDEMNITY COMPANY, San Diego Farm & Mortgage Company Agents, 617 E.

TRAVELERS INDEMNITY CO OF HARTFORD, Gilman A Gist Agent 202 Owl Bldg 1025, 4th.

TRAVELERS INDEMNITY CO, Harry Fisher & Co Agets, 240 C.

UNITED STATES FIDELITY & GUARANTY CO OF BALTIMORE, MD, Chas W Oesting Co Agents, 241-243 Spreckels Bldg, 121 Bway

***Insurance Companies — Guardians Bonds**

AMERICAN SURETY CO OF NEW YORK, Herbert N Neale Agt, 443 Spreckels Bldg, 121 Broadway.

Insurance Companies—Health

AETNA LIFE INSURANCE CO Accident and Life Dept), Gilman A Gist Dist Agent 202 Awl Bldg 1025, 4th

AETNA LIFE INSURANCE CO, Frank A Salmons Agent, 201-209 Southern Title Bldg, 948, 3d.

FIDELITY & CASUALTY CO OF NEW YORK, W F Ludington Co Gen Agents, 234 Spreckels Bldg 121 Bway.

MARYLAND ASSURANCE CORPORATION OF BALTIMORE MD, V Wankowski & Co (Inc) Agents, 341-343 Spreckels Bldg 121 Bway

MASSACHUSETTS BONDING AND INSURANCE CO, B L Devine mgr and adjuster 226 Granger Bldg 965, 5th.

P. M. DAIRY CO.
Manufacturers and Distributors of
Purity Dairy Products
COTTAGE CHEESE
ICE CREAM
BUTTER
CREAM
MILK KEFIR
12th & K Sts.
Phones: HOME 2034
MAIN 3311
Butter and Egg Dept.-701 Fifth
HOME 2431
MAIN 411

PARADISE VALLEY SANITARIUM
NATIONAL CITY, CAL.

Willard STORAGE BATTERY LBA
J. Stanley LaSha IGNITION STATION
Willard STORAGE BATTERY LBA
1251-57 FOURTH ST. MAIN 693

NEW AMSTERDAM CASUALTY CO E L Kendall Agent, 1027, 1st.

OCEAN ACCIDENT & GUARANTEE CORP LTD OF LONDON, ENG., Herbert N Neale Gen Agent, 443 Spreckels Bldg 121 Bway.

ROYAL INDEMNITY CO, E L Kendall Agent, 1027, 1st.

ROYAL INDEMNITY COMPANY, San Diego Farm & Mortgage Company Agents 617 E.

TRAVELERS INSURANCE CO OF HARTFORD CONN, William Kettner Agent, 334 Spreckels Bldg 121 Broadway.

UNITED STATES FIDELITY & GUARANTY CO OF BALTIMORE MD, Chas W Oesting Co Agents, 241-243 Spreckels Bldg 121 Bway

*Insurance Companies—Health and Accident

AETNA LIFE INSURANCE CO Accident and Life Dept), Gilman A Gist Dist Agent 202 Awl Bldg 1025, 4th

AETNA LIFE INSURANCE CO, Frank A Salmons Agent, 201-209 Southern Title Bldg 948, 3d.

MASSACHUSETTS BONDING AND INSURANCE CO, B L Devine mgr and adjuster 226 Granger Bldg, 964, 5th.

OCEAN ACCIDENT & GUARANTEE CORP LTD OF LONDON, Herbert Supts Accident and Health Dept, 625 E.

OCCIDENTAL LIFE INSURANCE CO, Harold Stoddard Dist Mgr, 201 American Bldg 1007, 5th.

PACIFIC MUTUAL LIFE INSURANCE CO THE, Neal & Wolf

ROYAL INDEMNITY COMPANY, San Diego Farm & Mortgage Company Agents 617 E.

TRAVELLERS INSURANCE CO, Harry Fisher & Co Agts, 240 C.

Insurance Companies—Income

AETNA LIFE INSURANCE CO Accident and Life Dept), Gilman A Gist Dist Agent 202 Awl Bldg 1025, 4th

*Insurance Companies—Liability

AETNA LIFE INSURANCE CO, Frank A Salmons Agent, 201-209 Southern Title Bldg 948, 3d.

HARTFORD ACCIDENT & INDEMNITY CO (of Hartford Conn), Louis C Masten Agent 919, 6th.

FIDELITY & CASUALTY CO OF NEW YORK, W F Ludington Co Gen Agents 234 Spreckels Bldg, 121 Bway.

HARTFORD FIRE INSURANCE CO of Hartford Conn, Louis C Master Agent, 919, 6th.

LION BONDING & SURETY CO, E L Kendall Agent, 1027, 1st.

MASACHUSETTS BONDING AND INSURANCE CO, B L Devine mgr and adjuster 226 Granger Bldg, 964, 5th.

OCEAN ACCIDENT & GUARANTEE CORP LTD OF LONDON ENG, Herbert N Neale Gen Agt, 443 Spreckles Bldg 121 Broadway.

ROYAL INDEMNITY CO, E L Kendall Agent, 1027, 1st.

ROYAL INDEMNITY COMPANY, San Diego Farm & Mortgage Company Agents 617 E.

TRAVELERS INDEMNITY CO OF HARTFORD, Gilman A Gist Agent 202 Owl Bldg 1025, 4th.

UNITED STATES FIDELITY & GUARANTY CO OF BALTIMORE MD, Chas W Oesting Co Agents, 241-243 Spreckels Bldg 121 Bway.

WESTERN INDEMNITY COMPANY, San Diego Farm & Mortgage Company Agents 617 E.

Insurance Companies—Life

AETNA LIFE INSURANCE CO Accident and Life Dept), Gilman A Gist Dist Agent 202 Awl Bldg 1025, 4th

AETNA LIFE INSURANCE Co, Frank A Salmons Agent, 201-209 Southern Title Bldg 948, 3d.

N Neale Gen Agt, 443 Spreckels Bldg 121 Bway.

American National Insurance Co, 1015, 1st rm 316.

EQUITABLE LIFE ASSURANCE SOCIETY OF THE UNITED STATES, V Wankowski & Co (Inc) Agents, 341-343 Spreckels Bldg 121 Bway.

Eqitable Life Ins Co of Iowa, 344 C.

Fidelity Mutual Life Ins Co, 1025 4th rm 317.

MASSACHUSETTS MUTUAL LIFE E L Kendall Agent, 1027, 1st.

Metropolitan Life Ins Co, 121 Bway rm 435.

Mutual Life Insurance Co of New York. 305 Central Mortgage Bldg.

The MODEL MARKET
MEATS and FISH
EGGS, BUTTER, OLEO.
NEAREST TO ALL DEPARTMENT STORES
Broadway, Bet. 5th and 6th Sts.
CLOSEST TO FIFTH AND BROADWAY
MAIN 2137

PATENTS
A. B. BOWMAN
ATTORNEY AT LAW
311 UNION BLDG.
MAIN 378-2223W
SAN DIEGO, CAL.

Electric Fixtures and Supplies

HARTWELL ELECTRIC CO. DESIGNERS AND MANUFACTURERS **955 SIXTH ST.**

QUICK MONEY

ON DIAMONDS WATCHES JEWELRY GUNS MUSICAL INSTRUMENTS ETC.

WE BUY LIBERTY BONDS

CALIFORNIA LOAN OFFICE
411 F

See Page 40

NETHERLANDS FIRE & LIFE INSURANCE CO, E L Kendall Agent 1027, 1st.

New York life (Ins) Co 931, 5th rm 7.

Northwestern Mutual Life Ins Co, J A Bailey spl agt 724, 12th.

OCCIDENTAL LIFE INSURANCE CO, Harold Stoddard Dist Mgr 201 American Bldg 1007, 5th.

PACIFIC MUTUAL LIFE INSURANCE CO, Neal & Wolf Supts Accident and Health Dept 625 E.

PACIFIC MUTUAL LIFE INS CO OF CALIF, Barney & Barney Agents, 207-209 Scripps Bldg 525 C.

PENN MUTUAL LIFE INS CO (of Phila) Henking & Randolph Genl Agents 504 Union Bldg 235 Bway.

PROVIDENT LIFE & TRUST CO, E T Lyon agent 414 Owl Drug Co Bldg 1025, 4th.

Prudential Insurance of America, 1015, 1st rm 206.

PRUDENTIAL LIFE INSURANCE CO, Barney & Barney Agents 207-209 Scripps Bldg 525 C.

STATE LIFE INSURANCE CO OF INDIANA, San Diego Farm & Mortgage Company Agents 617 E.

TRAVELERS INSURANCE CO OF HARTFORD CONN, William Kettner agent, 334 Spreckels Bldg 121 Broadway.

Western Life & Casualty Co, 1015 1st rm 216.

*Insurance Companies—Marine

AUTOMOBILE INSURANCE CO Frank A Salmons Agent 201-209 Southern Title Bldg 948, 3d.

BOSTON INSURANCE CO, Harry Fisher & Co Agents, 240 C.

COMMERCIAL UNION ASSURANCE COMPANY, San Diego Farm & Mortgage Company Agents 617 E.

DETROIT FIRE & MARINE INS CO, San Diego Farm & Mortgage Company Agents 617 E.

FIREMEN'S FUND INSURANCE CO Barney & Barney Agents, 207-209 Scripps Bldg, 525 C.

FIREMAN'S FUND INSURANCE CO OF SAN FRANCISCO, Chas W Oesting Co agents 241-243 Spreckels Bldg 121 Bway.

FIREMAN'S FUND INSURANCE CO OF SAN FRANCISCO, V Wankowski & Co (Inc) Agents 341-343 Spreckels Bldg 121 Bway.

HARTFORD FIRE INSURANCE CO of Hartford Conn, Louis C Masten agent, 919, 6th.

HOME FIRE & MARINE INSURANCE CO OF SAN FRANCISCO, W F Ludington Co Agents 234 Spreckels Bldg 121 Bway.

HOME INSURANCE CO OF NEW YORK, Chas W Oesting Co Agents 241-243 Spreckels Bldg 121 Bway.

OLD COLONY INSURANCE CO, Gilman A Gist Agent 202 Owl Bldg 1025, 4th.

ROYAL INDEMNITY CO, E L Kendall Agent, 1027, 1st.

ROYAL INSURANCE COMPANY, San Diego Farm & Mortgage Company Agents 617 E.

ST PAUL FIRE & MARINE INSURANCE CO OF ST PAUL (Marine Dept) F W Ludington Co Representatives 234 Spreckels Bldg 121 Bway.

SWISS MARINE INSURANCE CO OF ZURICH, V Wankowski & Co (Inc) Agents 341-343 Spreckels Bldg 121 Bway.

*Insrance Companies—Notaries Bonds

AMERICAN SURETY CO OF NEW YORK, Herbert N Neale Agt 443 Spreckels Bldg 121 Broadway.

*Insurance Companies—Plate Glass

THE AETNA CASUALTY AND SURETY CO THE, Frank A Salmons Agent, 201-209 Southern Title Bldg 948, 3d.

GREAT EASTERN CASUALTY CO, Harry Fisher & Co Agts, 240 C.

HARTFORD ACCIDENT & INDEMNITY CO, Louis C Masten Agent 919, 6th.

MARYLAND CASUALTY CO OF BALTIMORE MD, V Wankowski & Co Inc Gen Agents 341-343 Spreckels Bldg 121 Bway

MASSACHUSETTS BONDING AND INSURANCE CO, B L Devine mgr and adjuster 226 Granger Bldg, 964, 5th .

METROPOLITAN CASUALTY INSURANCE CO, Louis C Masten Agent, 919, 6th.

NEW AMSTERDAM CASUALTY CO John Burnham Co Agents, 214 Timken Bldg 861, 6th.

The Luggage Shop

Where Highest Quality and Lowest Prices Meet.

Trunks Bags Suit Cases Etc.

Phone Main 1340

1207 FIFTH ST.

San Diego

CONSULT THE

BROWN OPTICAL CO.

1011 FIFTH STREET

GROUND FLOOR AMERICAN BLDG.

MAIN 2997

HOME 1430


Pianos
Player Pianos
Thearle Music Co.
640 Broadway
"The World's Best"


NEW AMSTERDAM CASUALTY CO E L Kendall Agent, 1027, 1st.

NEW YORK PLATE GLASS INSURANCE CO, Barney & Barney Agts 207-209 Scripps Bldg 525 C.

OCEAN ACCIDENT & GUARANTEE CORP LTD OF LONDON ENG, Herbert N Neale Gen Agt 443 Spreckels Bldg 121 Broadway.

ROYAL INDEMNITY CO, E L Kendall Agent 1027, 1st.

ROYAL INDEMNITY COMPANY, San Diego Farm & Mortgage Company Agents 617 E.

TRAVELERS INDEMNITY CO OF HARTFORD, Gilman A Gist Agent 202 Owl Bldg 1025, 4th.

TRAVELERS INSURANCE CO OF HARTFORD CONN, William Kettner Agent 334 Spreckels Bldg 121 Bway.

UNITED STATES CASUALTY CO, Harry Fisher & Co Agts, 240 C.

UNIED STATES FIDELITY & GUARANTY CO OF BALTIMORE MD, Chas W Oesting Co Agents 241-243 Spreckels Bldg 121 Bway.

*Insurance Companies — Property Damage

OCEAN ACCIDENT & GUARANTEE CORP LTD OF LONDON ENG, Herbert N Neale Gen Agt 443 Spreckels Bldg 121 Bway.

TRAVELERS INSURANCE CO OF HARTFORD CONN, William Kettner Gen Agt 334 Spreckels Bldg 121 Bway.

Insurance Companies—Residence Burglary

OCEAN ACCIDENT & GUARANTEE CORP LTD OF LONDON ENG, Herbert N Neale Gen Agt 443 Spreckels Bldg 121 Bway.

*Insurance Companies—Steam Boilers

HARTFORD STEAM BOILER INSPECTION AND INSURANCE CO (Hartford Conn) Louis C Masten Agent 919, 6th.

HARTFORD STEAM BOILER INSPECTION & INSURANCE CO OF HARTFORD CONN, Chas W Oesting Co Agents 241-243 Spreckels Bldg 121 Bway.

MARYLAND CASUALTY CO OF BALTIMORE MD, V Wankowski & Co (Inc) Gen Agents 341-343 Spreckels Bldg 121 Bway.

OCEAN ACCIDENT & GUARANTEE CORP LTD OF LONDON ENG, Herbert N Neale Gen Agt 443 Spreckels Bldg 121 Bway.

ROYAL INDEMNITY COMPANY, San Diego Farm & Mortgage Company Agents 617 E.

TRAVELERS INDEMNITY CO OF HARTFORD, Gilman A Gist Agent 202 Owl Bldg 1025, 4th.

Insurance Companies—Surety Bonds

AETNA CASUALTY AND SURETY CO THE, Frank A Salmons Agent 201-209 Southern Title Bldg, 948, 3d,
Bldg 948, 3d.

AMERICAN SURETY CO OF NEW YORK, Herbert N Neale Agt 443 Spreckels Bldg 121 Bway.

FIDELITY & CASUALTY CO OF NEW YORK, W F Ludington Cc Gen Agents 234 Spreckels Bldg 121 Bway.

LION BONDING & SURETY CO, E L Kendall Agent, 1027, 1st.

MASSACHUSETTS BONDING AND INSURANCE CO, B L Devine mgr and adjuster 226 Granger Bldg 964, 5th.

NATIONAL SURETY CO OF N Y, Harry Fisher & Co Agts 240 C.

NATIONAL SURETY CO OF NEW YORK, W F Ludington Co Representatives 234 Spreckels Bldg, 121 Bway.

NEW AMSTERDAM CASUALTY CO, E L Kendal Agent, 1027, 1st.

ROYAL INDEMNITY COMPANY, San Diego Farm & Mortgage Company Agents 617 E.

TRAVELERS INDEMNITY CO OF HARTFORD, Gilman A Gist Agent 202 Owl Bldg 1025, 4th.

TRAVELERS INSURANCE CO OF HARTFORD CONN, William Kettner Agent 334 Spreckels Bldg, 121 Bway.

UNITED STATES CASUALTY CO, Harry Fisher & Co Agts, 240 C.

UNITED STATES FIDELITY & GUARANTY CO OF BALTIMORE MD, Chas W Oesting Co Agents, 241-243 Spreckels Bldg, 121 Bway

*Insurance Companies—Teams

OCEAN ACCIDENT & GUARANTEE CORP LTD OF LONDON, ENG., Herbert N Neale Gen Agt, 443 Spreckels Bldg, 121 Bway.

UNIFORMS MADE TO ORDER
JACK HORNER
NAVAL TAILOR
448 W BWAY.
PHONE MAIN 1285

Ross & George
Bookbinders
Blank Book Manufacturers
and Paper Rulers
860 Third

CARPENTER'S INC.
1036 6TH ST., NEAR BROADWAY
HOME 1030; MAIN 828
THREE FLOORS OF Commercial Stationery, Office Supplies, Filing Systems and Devices, Books, Fine Stationery and Engraving.
DESK DEPARTMENT ON THIRD FLOOR

J. M. SCHEER
SOUTHERN TITLE BLDG.
948 Third St.
Famous Studio
"Photos That Please"
Telephone: MAIN 2263


EMMA EGBERT WILLIAMS
Manager

HEBRON HOME

FOR AGED PEOPLE
(Incorporated)

Undenominational

Established by
EMMA EGBERT WILLIAMS

24 Years experience in caring for aged people

1825 NEWTON AVE.

PHONES
HOME 3255
MAIN 3869

SAN DIEGO, CAL.

ROYAL INDEMNITY CO, E L Kendall Agent, 1027, 1st.

TRAVELERS INDEMNITY CO OF HARTFORD, Gilman A Gist Agent 202 Owl Bldg 1025, 4th.

***Insurance Companies — Tourists Baggage**

AMERICAN ALLIANCE INSURANCE CO, San Diego Farm & Mortgage Company Agent, 617 E.

Boston Insurance Co, Harry Fisher & Co Agts, 240 C.

COMMERCIAL UNION ASSURANCE COMPANY, San Diego Farm & Mortgage Company Agents, 617 E.

HOME INSURANCE CO OF NEW YORK, Chas W Oesting Co, Agts, 241-243 Spreckels Bldg, 121 Bway

TRAVELERS INDEMNITY CO OF HARTFORD, Gilman A Gist Agent 202 Owl Bldg 1025, 4th.

***Insurance Companies—Workman's Compensation**

AETNA LIFE INSURANCE CO, Frank A Salmons Agent, 201-209 Southern Title Bldg, 948, 3d.

CONTINENTAL CASUALTY COMPANY, Barney & Barney Agents, 207-209 Scripps Bldg, 525 C.

FIDELITY & CASUALTY CO OF NEW YORK, W F Ludington Co Gen Agents, 234 Spreckels Bldg, 121 Bway.

MARYLAND CASUALTY CO OF BALTIMORE MD, V Wankowski & Co (Inc) Gen Agents, 341-343 Spreckels Bldg, 121 Bway.

NEW AMSTERDAM CASUALTY CO, E L Kendall Agent, 1027, 1st.

OCEAN ACCIDENT & GUARANTEE COMPANY, San Diego Farm & Mortgage Company Agents, 617 E.

OCEAN ACCIDENT & GUARANTEE CORP LTD OF LONDON ENG, Herbert N Neale Gen Agt, 443 Spreckels Bldg, 121 Bway.

ROYAL INDEMNITY CO, E L Kendall Agent, 1027, 1st.

TRAVELERS INDEMNITY CO OF HARTFORD, Gilman A Gist Agent 202 Owl Bldg 1025, 4th.

TRAVELERS INSURANCE CO OF HARTFORD CONN, William Kettner Agent, 334 Spreckels Bldg, 121 Bway.

UNITED STATES FIDELITY & GUARANTY CO OF BALTIMORE MD, Chas W Oesting Co Agents, 241-243 Spreckels Bldg, 121 Bway

WESTERN INDEMNITY COMPANY, San Diego Farm & Mortgage Company Agents, 617 E.

Insurance—General

SALMONS FRANK A, 201-202-208-209 Southern Title Bldg, 948, 3d. (See right top lines.)

SAN DIEGO FARM & MORTGAGE COMPANY, 617 E. (See left top lines.)

WANKOWSKI V & CO INC, 341-343 Spreckels Bldg, 121 Bway. (See right top lines and page 33.)

***Insurance Licensed Broker**

NIVEN JOHN, 240 C. (See adv.)

***Interior Finish**

DIXIE LUMBER & SUPPLY CO, 3919 Ohio nr University av. (See right top lines and page 34.)

JOHN NIVEN
INSURANCE FIRE, LIFE, LIABILITY, AUTOMOBILE, ACCIDENT, HEALTH AND MARINE
REAL ESTATE Owner of GLENARTNEY TRACT AND ACREAGE, POINT LOMA
Fine View Property
BONDS, GOVERNMENT SECURITIES AND OTHER GENUINE INVESTMENTS
Phone: Main 363 240 C Street

"THE ONLY STORE OF ITS KIND"
PASSMORE'S SAN DIEGO BIRD STORE
ALEXANDER NOLAND PROPRIETOR
1194 Sixth St. near B [TELEPHONE MAIN 2158] CANARIES, PARROTS AND GOLDFISH

It's Our Business to Mind Your Business

LOUIS C. MASTEN

Main 212 919 SIXTH STREET

Place the Management of Your Property in Our Care

NOTARY

J. A. Henry Company

INVESTMENT BROKERS

410-411 OWL BLDG.

We handle stocks of all kinds. We make a specialty of organizing new companies and raising capital for new industries. Let us incorporate your company.

SAN DIEGO PLANING MILL, L sw cor 8th. (See page 41.)

***Interior Decorators**

BLEDSOE COMPANY THE, 6th ne cor 6th. (See right bottom lines and classified Furniture.)

EWING H C, 844, 6th. (See classified Painters.)

Investment Bonds

McMURTRIE LEIGHTON, 1202, 3d McMurtrie Bldg. (See classified Mortgage Loans.)

Investment Brokers

HENRY J A CO, Investment Brokers, 410-411 Owl Bldg, 1025, 4th. (See left side lines and adv above.)

ROGAN & COMPANY, Safety Deposit Floor San Diego Savings Bank, Watts Bldg, 520 E. (See front edge and page 10.)

Investments

Blankenship Bob, 1007, 5th rm 203.

Blochman Co The, 964, 5th rm 224.

BURNHAM JOHN & CO, 212-214 Timken Bldg 861, 6th. (See left top lines and page 43.)

Central Mortgage & Investment Co, 1015, 1st rm 416.

COLEMAN NELSON L, 410 B. (See left bottom lines.)

EXCHANGE SECURITIES CO, 317 Owl Drug Co Bldg 1025, 4th.

Ferguson J B, 1007, 5th rm 405.

Frey Bros, 325 Market.

Griffith R A, 948, 3d rm 304.

Hawley G M, 235 Bway rm 312.

Jewell Investment Co, 1025, 2d.

Kelly W S, 1040, 2d.

KENDALL E L, 1027, 1st. (See front cover.)

Little D M & Co, 3935, 5th.

Magwood G W, 226 C rm 203.

MASTEN LOUIS C, 919, 6th. (See right bottom lines and page 33.)

Melhorn M V, 1015, 7th.

NIVEN JOHN, 240 C. (See classified Ins-Licensed Brokers.)

Otto R J, 2730, 1st.

Park-Grable Investment Co, 1186 6th.

Pt Loma Investment Co, 1347 Bway.

ROGAN & COMPANY, Safety Deposit Floor San Diego Savings Bank, Watts Bldg 520 E. (See front edge and page 10.)

SAN DIEGO FARM & MORTGAGE CO, 617 E. (See left top lines.)

SAN DIEGO SECURITIES CO, 617 E.

Sefton Investment Co, E Maryland Arcade.

Stephens & Co, 235 Bway 3d fl.

SWAYNE & HYMER, 648 E. (See classified Real Estate.)

Timken Investment Co, 861, 6th rm 815.

Truax Mrs Margaret, 121 Bway rm 550.

Turrentine J N, Escondido.

UNION INVESTMENT & MORTGAGE CO, 1027, 1st.

Van Shremer Investment Co, 1025 4th rm 317.

WANKOWSKI V & CO INC, 341-343 Spreckels Bldg, 121 Bway. (See right top lines and page 33.)

WILSON GENEROUS L, 206-7-8 Owl Drug Co Bldg, 1025, 4th. (See page 43.)

***Investigators**

SAN DIEGO DETECTIVE AGENCY AND PATROL SERVICE, 305 Timken Bldg, 861, 6th. (See classified Detective Agencies.)

IRWIN & CO.

HAY, GRAIN, FLOUR, MILL FEEDS, POULTRY FEEDS, GRAIN BAGS, WOOL BAGS, SACK TWINE, COAL

Main office FOURTH AND K

PHONES: MAIN 440 HOME 1440

Write Us for Mailing Lists

Any Trade or Profession Here or Anywhere

San Diego Directory Company

William Kettner

GENERAL INSURANCE

Tel., Main 2185 334-335 SPRECKELS BUILDING

SAN DIEGO FARM & MORTGAGE COMPANY
617 "E" STREET
TIMKEN BLDG.
PHONES
Pacific 1841 Home 2245
FARM LANDS
SURETY BONDS
GENERAL INSURANCE
BUILDING LOANS

MACHINERY SUPPLIES
BELTING
ELECTRIC MOTORS
GAS ENGINES
HOSE
IRRIGATION SUPPLIES
OILS and GREASES
PIPE and FITTINGS
PACKINGS
PULLEYS
PUMPS
WASTE
MACHINERY SUPPLY CO.
340-348 Seventh
PHONES
MAIN 99
HOME 1199

*Iron—Working Machinery

MACHINERY SUPPLY CO, 340-348 7th. (See left side lines and page 37.)

Iron Works

CALIFORNIA IRON WORKS (INC) foot of 7th. (See left top lines and page 38.)
CITY ORNAMENTAL IRON WORKS 2673 N. (See classified Ornamental Iron and Wire.)
CONNORS OXY-ACETYLENE WELDING WORKS, Broadway nw cor 10th. (See front cover and page 50.)
Llewellyn Iron Works, 825, 3d.
ORT IRON WORKS (INC), 11th and Imperial av. (See left top lines and page 38.)
Standard Iron Works, Beardsley and Colton av.

Irrigation Supplies

MACHINERY SUPPLY CO, 340-348, 7th. (See left side lines and page 37.)

Japanese and Chinese Goods

Gazvine Jas, 249 Bway.
Horiuchi & Nishino, 1004, 5th.
Iwata I, 1118, 5th.
Quon Mane & Co, 1051, 5th.
Okuda K, 1201, 5th.
Yamato Co The, 927, 5th.

Jellies, etc.

Bryant's Inc, 2940 National av.
Johnson J C, 2179 Logan av.
Peckham B B Mrs, 819 Bway.

Jewelers

Anselme L E, 1120, 3d.
Aquilar Enrique, 1450 Market.
BARANON'S DIAMOND PALACE, 932, 5th (next to Western Union Tel Office.)
Berger H R, 546 E.
Bodsky Morris, 802, 5th.
Bowers C E W, 1162, 5th.
Brown C A, 3884 Pauly av, E S D.
CENTRAL LOAN OFFICE, 761, 5th. (See left top lines and classified Loans.)
Dale & Grenols, 612 F.
Dauchy A H, 1215, 5th.
Emerson B F, 625, 5th. Also Encanto, Calif.
ERNSTING COMPANY THE, 915-917, 5th.
Funk H M, 745, 5th.
Goldberg Saml, 762, 5th.
Groman H E, 1144 Orange av, Coronado.
HAMMOND E G, 967, 5th.
Hymes David, 1051, 4th.
Jackson A F, 7922 Girard, La Jolla.
Jean W V, 506 University av.
Jessop J & Sons, 952, 5th.
Kelly & Beze Co, 1018, 5th.
Maurer John & Son, 713 National av, National City.
Meadows W G, 418 G.
Meyer Bernard, 909, 4th.
MISSION BELL CURIO SHOP, 1126 5th.
Moon A R, Escondido.
Morrow J D, Oceanside.
Nathan Morris, 918, 3d.
Paddock V B, 408 C.
Rein Julius, 849, 4th.
SANDERS & TENENBAUM, 411 F.
Sanders Leo, 819, 5th.
Schellberg C P, 803 F.
Schiller L M, 1025, 5th.
Stotsky C L, 761, 5th.
Stotsky Saml, 720, 5th.
Swem O P, Escondido.
Thomas Jas, 142 W Bway.
Thompson A C, 315 C.
Warner C D Co, 1141, 5th.
Ware J W, 1060, 6th.
Williams Harry, 217 West F.

Jewelers—Manufacturing

ARNOLD RAY L, 205 Watts Bldg, 520 E.
Dibb Walter, 432 C rm 40.
Schibner I A, 1007, 5th rm 227.

Junk Dealers

Bard Nathan, 2995 Logan av.
Horowitz & Lukowsky, Escondido.
HALE AUTO WRECKING CO, 1128 2d.
Kaplan Edw Co, 319-321, 5th.
San Diego Junk Co, 217 Market.
Shelley Geo & Sons, ft of G.
Ulm Anton, 2062 Woolman av.

Kerosene Lamps

STANDARD LIGHT CO OF CAL, 1351, 5th. (See right side lines and classified Lights.)
Five-Two-Five Ranch, 954, 3d.

THE PACIFIC MUTUAL
LIFE INSURANCE COMPANY
Issues One Accident Policy Every Minute
ACT
Better See NEAL & WOLF
NOW 625 E Street



POULTRY, BEES, GARDEN SUPPLIES LIVE and DRESSED POULTRY

643-649 G ST. COR. SEVENTH **STILES POULTRY SUPPLY CO.**



CRANDALL'S

Parasol and Key Factory

Parasols and Umbrellas Made to Order
Covered and Repaired

KEYS MADE WHILE YOU WAIT

Surgeons' Instruments, Knives and Scissors
Sharpened and Repaired

1342 FIFTH ST.
BET. A AND ASH

***Keys**

CRANDALL'S G H PARASOL AND KEY FACTORY, 1342, 5th. Tels Main 1786, Home 1686. (See adv)

Kinesopaths

Gearhart W F, 121 Bway rm 347.

***Kitchen Equipment**

INGLE MANUFACTURING CO, 725 5th thru to 726 6th. (See left bottom lines.)

***Knife Grinding**

SAN DIEGO PLANING MILL, 8th cor L. (See page 41.)

Kodak Development and Finishing

FAMOUS STUDIO THE, 309 Southern Title Bldg 948, 3d. (See left top lines and page 40.)

Kodak Finishing

Book Nook The, 1142, 6th.
MASON HAROLD S CO, 1346, 5th.
Smith E Grace, 3873, 5th.
SUNSET PHOTO STUDIOS, 1266 4th

Kodaks and Supplies

ENO IMLE L, 529 Broadway.
FITCH HERBERT R, 1243, 5th.
LUTES HAROLD E, 958, 5th, Granger Bldg.
Patterson F E, 1159, 5th.
SUNSET PHOTO STUDIOS, 1266 4th.
Taylor H A Co, 1139, 6th.

***Label Engravers**

SUNSET ENGRAVING COMPANY, 9th floor Timken Bldg, 861, 6th. (See left side lines.)

Ladies' Furnishings

China Toggery, 831, 5th.
Rittoff Tillie Mrs, 829 Bway.
Strugo S M, 1058, 6th.

Ladies' Tailors

(See also Dressmakers)
Carlson Gustav, 525 C rm 402.
Hale J D, 624 B rm 1.
Hedine E P, 1409, 5th.
JEDLICK ANTHONY V, 1131, 6th. (See right top lines.)
McCOMMINS RICHARD A, 1520, 6th.
McCommins R C, 1265, 3d.
STURZ JULIUS L, 510 B. (See left side lines.)

Ladies Waists

Gardner Jack, 400 C.
George A M, 1031, 6th.

Lamps

BLEDSOE COMPANY THE, 6th ne cor C. (See right bottom lines and classified Furniture.)

Lamps—Gasoline

STANDARD LIGHT CO OF CAL, 1351, 5th. (See right side lines classified Lights.)

Lamps—Kerosene

STANDARD LIGHT CO OF CAL, 1351, 5th. (See right side lines and classified Lights.)

Lamp Manufacturers

STANDARD LIGHT CO OF CAL, 1351, 5th. (See right side lines and classified Lights.

Lands

California State Land Co, 1025, 4th rm 413.



MUEHLEISEN TENT AND AWNING CO.

Manufacturers of

Tents Awnings and Covers

Flags, Sails and Camp Furniture

753-755 Fourth Street
Both Phones

Frye & Smith

Print This Directory

856 Third St. San Diego

FIREWOOD

San Diego Eucalyptus Wood Co.

202 SIXTH ST. Phones: Main 2035 Home 3266



THE WILEY B. ALLEN CO.

1031 FIFTH STREET

PIANOS, INNER-PLAYERS, AND REPRODUCING PIANOS VICTROLAS, BRUNSWICKS, AND VICTOR RECORDS

EASY TERMS



WHY WORRY?



Drawing $50 per week

HERBERT N. NEALE

General Insurance

Accident and Health
Automobile
Burglary
Fire
Compensation
Liability
Plate Glass
Fidelity Bonds
Surety Bonds

GEN. AGT.
OCEAN ACCIDENT AND GUARANTEE CORP. LTD.
of London

All Casualty Losses Adjusted by This Office

443 SPRECKELS BLDG.

WHY WORRY?



Drawing $50 per week

SAN DIEGO FARM & MORTGAGE CO, 617 E. (See left top lines.)
San Diego Land Co, 2316, 8th av, National City.
San Diego Land Corporation The, 2318, 8th av, National City.
San Diego Land Corporation, 948, 3d
Volcan Land & Water Co, 920, 8th.

Landscape Architects

Elliott M C, 7819 Girard, La Jolla.

*Lantern Slides

SOUTHERN ELECTRICAL CO, "The One Bright Spot" 3d sw cor E. (See right top lines.)

Lapidaries

Pala Chief Gem Mine, 217 Bway.
Ward G T, 435 A.

*Lath

BENSON LUMBER CO, Bay Front foot of Sigsbee. (See front cover and page 35.)
DIXIE LUMBER & SUPPLY CO, 3919 Ohio nr University av. (See right top lines and page 34.)
McCORMICK CHAS R LUMBER CO, Office and yards 1955 Colton av. (See right top lines and page 35.)
RUSS LUMBER AND MILL CO, 1st nw cor I. (See front cover.)
SAN DIEGO LUMBER CO, 6th sw cor L. (See page 36.)
WESTERN LUMBER CO,. ft of Columbia. (See page 36.)

Laundries

Andrews F E Mrs, 744, 9th.
Antiseptic Wet Wash Laundry, 3481 National av.
Army & Navy Laundry, 1130 Columbia.
Bay City Towel & Linen Supply Co, 1405 National av.
Candevan Peter, 951 Front.
City Towel Supply Co, 1130 Columbia.
Clos E M Mrs, 842 Union.
Coronado French Hand Laundry, 1125 Orange av, Coronado.
East San Diego Hand Laundry, 4169 University av, E S D.
Economy Hand, 825 C.
Electric Laundry Co, 1460 I.
Escondido Steam Laundry, Escondido
Excelsior Laundry Co, 16th se cor Logan av.
Felt Laundry, 2044 India.
Gildea Bridget Mrs, 7750 Girard av, La Jolla.
Grieshaber Sophie Mrs, 1202 State.
Imhoff W C, 848, 8th.
Kelley Laundry Co, 1932 India.
La Jolla French Laundry, 7809 Girard, La Jolla.
Lalanne Paul, 1452, 1st.
Munger's Laundry Co of San Diego, 16th se cor Logan av.
Murphy Rose Mrs, 734 E.
New French Laundry, 3934, 9th.
New Method Laundry, 2995 K.
New Method Wet Wash Lndy, 2995 K.
ORIGINAL FRENCH LAUNDRY LTD, 702 Front.
Paulson Anna, 328 West F.
PEERLESS LAUNDRY CO OF SAN DIEGO INC, 3038 University av.
POINT LOMA LAUNDRY, 1170 Rosecrans, Roseville, Pt Loma.
San Diego Steam Laundry, 1170 State
SANITARY LAUNDRY, 16th sw cor I.
SILVER GATE STEAM LAUNDRY, 1149, 16th.
Troy Laundry, 819 University av.
Vienna Hand Laundry, 1264 Union.
Vinton Cath Mrs, 951, 10th.

*Laundry Machinery

BURTON ELECTRIC WASHER & CLEANER CO, 740 Bway. (See classified Washing Machines.)

*Lawn Mowers

INGLE MANUFACTURING CO, 725 5th thru to 726, 6th. (See left bottom lines.)
WRIGHT EDWIN H, 662, 6th. (See classified Stoves and Ranges.)

*Lawn Sprinkling Systems—Automatic

MERRITT W C CO, 727-733, 7th. (See classified Plumbing & Heating.)

*Lawyers

(See Attorneys at Law)

Lead Smelters

Guyett W W, 1126, 1st.

SERVICE BRANCH
936
SECOND STREET
NEAR BROADWAY
SAN DIEGO

SAVAGE TIRES

HAVE YOU SEEN THE SAVAGE SERVICE CREED?

Frank A. Salmons
"The Insurance and Bond Man"
Southern Title Bldg.
ON THE PLAZA
Phones: Main 244
Home 1344
Writes All Forms of
Insurance

THE LEATHER HOUSE

Established 31 years ago in our present location. We sell everything pertaining to the manufacture or repair of shoes, from shoe tacks to machinery equipment.

SHOE STORE SUPPLIES SHOE FINDINGS
Distributors NORWALK TIRES AND TUBES

WESTERN LEATHER SUPPLY CO.

(H. B. Fischer)

417-19-21 F Street Main 913; Home 1505

***Leather Findings—Shoe Store Supplies and Shoe Machinery**

WESTERN LEATHER SUPPLY CO, 417-419-421 F. (See left side lines and adv.)

Leather Goods

CALIFORNIA TRUNK FACTORY, 854, 5th. (See left side lines and classified Trunks.)

LUGGAGE SHOP THE, 1207, 5th. (See left side lines.)

SAN DIEGO TRUNK & BAG CO, 828, 5th. (See page 46.)

***Leather Shoe Findings**

WESTERN LEATHER SUPPLY CO, 417-419-421 F. (See left side lines and classified Leather Findings.)

Leather—Wholesale

WESTERN LEATHER SUPPLY CO, 417-419-421 F. (See left side lines and adv classified Leather Findings.)

***Letter Head Designers**

SUNSET ENGRAVING COMPANY, 9th floor Timken Bldg 861, 6th. (See left side lines.)

Liberty Bonds Purchased

CALIFORNIA LOAN OFFICE, 411 F. (See left side lines and page 40.)

Libraries

BOOK NOOK THE, 1142, 6th.

CHRISTIAN SCIENCE READING ROOMS, 641 Spreckels Bldg 121 Bway.

Coronado Public Library, w s Orange av bet 6th and 7th, Coronado.

County Law Library, Court House, 3d floor.

East San Diego Public Library, 4085 Fairmount av, E S D.

Escondido Public Library, Escondido.

FREE CITY DIRECTORY LIBRARY At Merchants Assn 608 Timken Bldg 861, 6th and Chamber of Commerce, Bway n w cor 2d.

Law Library, 861, 6th rm 821.

Metaphysical & Occult Library, 1024 Bway.

Oceanside Public Library, H D Brodie librarian, Oceanside.

San Diego County Free Library, 425 C rm 504-512.

San Diego Public Library, n s E bet 8th and 9th.

Theosophical Library, 953, 8th rm 11

Union Law Library, 235 Bway rm 436.

Light and Power Cos.

San Diego Consolidated Light & Power Co, 935, 6th.

UNITED LIGHT FUEL & POWER CO, 209 Union Bldg 235 Bway.

United Light Fuel & Power Co, 1170 Orange av, Coronado.

***Lighting Systems**

STANDARD LIGHT CO OF CAL, 1351, 5th. (See right side lines and classified Lights.)

B. L. DEVINE
MANAGER
and
ADJUSTER

Massachusetts
Bonding
and
Insurance
Co.

Accident, Health
Liability, Casualty
Fidelity Bonds
Automobile
Burglary
Plate Glass

GRANGER BLDG.

PHONE
MAIN 1560

Office Buildings
With their tenants see Pages 16-18

PROCESS PATENTED
BY THE
SAVAGE TIRE COMPANY
SAN DIEGO, CALIF.

GRAFINITE TUBES

THE ONLY INNER TUBE
GUARANTEED
NOT TO STICK
TO THE CASING

CONNER ADJUSTMENT BUREAU
G. E. CONNER
MANAGER
PHONE MAIN 2683
"WE GET THE MONEY"
23 SEFTON BLDG.

The Davis UNDERTAKING CO.
1752 4th
MAIN 2376
HOME 1913

Manufacturers of Gasoline Lamps Lanterns and Lighting Systems

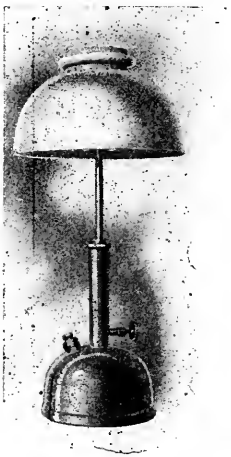

Table Lamp No. 1
Heavy nickel finish; ten-inch opal glass shade.
Price, $9.00.

300 CANDLEPOWER

The Standard Gasoline Lamp gives full 300 candlepower of natural white light that is agreeable to the eyes. It burns for fifteen hours on a single quart of ordinary gasoline, generating its own gas. The two cloth mantles are unusually heavy and extremely durable—they will not break like ordinary mantles.

STANDARD LIGHT COMPANY OF CAL.
SAN DIEGO, CAL.

J. A. Henry Company
410-411
OWL BUILDING
We handle stocks of all kinds. We make a specialty of organizing new companies and raising capital for new industries
Let Us Incorporate Your Company

***Lights**

STANDARD LIGHT CO OF CAL, 1351, 5th. (See right side lines and adv.)

***Lights—Contractors**

STANDARD LIGHT CO OF CAL, 1351, 5th. (See right side lines and classified Lights.)

***Lime Cement and Plaster**

BAILEY W J CO INC, 608 West G. (See page 15.)
DIXIE LUMBER & SUPPLY CO, 3919 Ohio nr University av. (See right top lines and page 34.)
HOMELAND BUILDING CO, 25 E 8th, National City. (See left side lines and classified Building Material and National City section.)
SCHIRM J S COMMERCIAL CO, 4th sw cor K. (See page 15.)

Linotype Printers

PFAHLER, BEULOW & FISHER, 860, 3d. (See page 34.)
Rayle E W, 720 Market.
San Diego Linotyping Co. 626, 3d.

Liquid Soaps

SAN DIEGO CHEMICAL CO, 202 Owl Bldg 1025, 4th.

Lists—Mailing

SAN DIEGO DIRECTORY CO, 856, 3d.
STOLL'S MULTIGRAPH SHOP AND ADVERTISING BUREAU 220 Timken Bldg 861, 6th.) (See left top lines and page 38.)

Live Stock

Gowin E N, 1202, 4th.
Greenberg A H, 1742 Market.
Levi & Son, 1025 rm 205.

Livery Sale and Boarding Stables

Ascot Stables, 307 G.
Beadle J H, Lakeside.
Club Stables, 640, 1st.
Firks Louis, 502, 9th.
Fuhrman G P, 1024 J.
Hazelton Saml, 1st av s e cor 12th, National City.
Lienhard Otto, Encinitas.
Lott A E, La Mesa.
Mackey J M, 690, 1st.

George F. Otto & Son *Florists and Nurserymen*
NURSERY, 35TH AND NATIONAL AVE.
PHONE. MAIN 7086
FLORAL DEPOT
Cor. SIXTH and B
PHONES
MAIN 759 HOME 1207

V. WANKOWSKI & CO., INC.

V. WANKOWSKI, PRESIDENT W. McCLELLAND, VICE PRES. & SECY

Loans, Real Estate, Insurance, Surety Bonds. PHONES: Main 2029 Home 1315 341-342-343 Spreckels Theatre Bldg.

Expert Watch, Jewelry and Musical Instrument Repairing
Money to Loan on Anything of Value

Store: Main 1658
Res. Main 3913

Established 1906

Central Loan Office

Cash for Your

WATCHES, DIAMONDS, JEWELRY, OLD GOLD, SILVER, MUSICAL INSTRUMENTS, FIRE ARMS, SPORTING GOODS, ETC.

Chas. L. Stotsky 761 5th St. San Diego, Cal.

New Palace Livery, Escondido.
O K Stables, 729 Market.
Palace Livery, Escondido.
Williams J R, 469, 10th.

Loans

AMOS CHARLES W, Suite 304 Southern Title Bldg 948, 3d.
BARNEY & BARNEY, 207-209 Scripps Bldg 525 C. (See right side lines and page 32.)
BOWLER GEO W, 701, 6th.
BRAND G E, 1025, 4th rm 327.
BURNHAM JOHN & CO, 212-214 Timken Bldg, 861, 6th. (See left top lines and page 43.)
CENTRAL LOAN OFFICE, 761, 5th. (See left top lines and adv.)
Chapman R A, 1025, 4th rm 413.
COLEMAN NELSON L, 410 B. (See left bottom lines.)
Co-Operative Loan Society, 1025, 4th rm 317.
Crowe H G & Co, 970, 7th.
FISHER HARRY & CO, 240 C. (See left top lines and page 30.)
Flagg W L, 861, 6th rm 712.
Forbes T G, 1015, 1st rm 507.
Gillespie & Co, 1023, 2d rm 401.
Hawley Geo M Investment Co, 235 Bway rm 310.
Home Investment Assn, 970, 7th.
INDUSTRIAL LOAN & INVESTMENT CO, 863, 6th.
Kruger S H, 1025, 4th rm 327.
Le Sure L C, 956, 7th.
McFadden R H, 1015, 7th.
McMURTRIE LEIGHTON, 1202, 3d, McMurtrie Bldg. (See classified Mortgage Loans.)
MASTEN LOUIS C, 919, 6th.
Mead-Haskell Co, 1210, 3d.
Millan J T, 4096 Lark.
Nauman P A Co, 627 E.
Newton F A, 861, 6th rm 727.
Norton Edmund, 1007, 5th rm 1015.
PRICE WOODWORTH & LEGGE, 932, 7th.
ROGAN & COMPANY, Safety Deposit Floor San Diego Savings Bank, Watts Bldg 520 E. (See front edge and page 10.)
SAN DIEGO FARM & MORTGAGE CO, 617 E. (See left top lines.)
SELMSER E E, 719 F. (See page 43)
STARKEY JOHN B, Mezzanine Floor Watts Bldg 520 E. (See page 33.)
SWAYNE & HYMER, 648 E. (See classified Real Estate.)
WANKOWSKI V & CO INC, 341-343 Spreckels Bldg 121 Bway. (See right top lines and page 33.)
Wilde Mark, 1015, 1st rm 516.
ZINNEL AUTO LOAN CO, 1065, 2d.

*Loans—Automobile

SOUTHWEST SECURITIES CO, 214 Central Mortgage Bldg 1015, 1st. (See classified Automobile Loans)

*Loans—Diamonds, etc.

CALIFORNIA LOAN OFFICE, 411 F (See left side lines and page 40.)

*Loans—Pledges

CALIFORNIA LOAN OFFICE, 411 F (See left side lines and page 40.)

Locksmiths

CRANDALL'S G H PARASOL AND KEY FACTORY, 1342, 5th, Tels Main 1786, Home 1686. (See classified Keys.)
Davison H O, 801 F.
Havens E R, 1254, 1st.
MENKE EARL G, 241 Bway, Union Bldg.

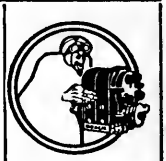

YOUNG AND CHAMBERLAIN

Magneto Battery AND Tire Experts

VULCANIZING

1310 Fifth St.
426 A St.
PHONE—MAIN 2264

THE HENRY CO.

SPECIALTY MANUFACTURERS and PATENT BROKERS

We will exploit your patent if it has commercial value also obtain patents on your invention

Fred E. Mefford
Reg. Patent Attorney
732 E
PHONE MAIN 1649

EASY PAYMENTS

Eight Floors of Quality and Beauty In Furniture, Carpets, Rugs, Draperies, Office Equipment, Phonographs.

THE BLEDSOE COMPANY FURNITURE

SIXTH AND C STREETS

Economy Waste Paper Co.
E. W. ANDERSON, Proprietor
Main 1473 — 10th Street. S. W. Corner I
¶ Buys Waste Paper, Old Newspapers and Magazines at Highest Market Price

Ford THE UNIVERSAL CAR
AGENCY AND SERVICE STATION
POST OFFICE GARAGE
W. R. Middleworth
GIRARD and SILVERADO
LA JOLLA
SEE PAGE 5

FLOORING FINISH FROST FIRST FOR HARDWOODS FROST HARDWOOD LUMBER COMPANY 9TH AND L STS. SAN DIEGO. CAL. WAGON STOCK BOAT STOCK

Frost Hardwood Lumber Company

SERVICE

OAK POPLAR HARDWOOD FLOORING
MAPLE RED GUM INTERIOR FINISH
BIRCH MAHOGANY BOAT AND WAGON STOCK
BEECH IRONBARK HARDWOOD PANELS
CHERRY HICKORY ROOFING PAPERS
ASH TENN. RED CEDAR MILLWORK

Ninth and L Sts. Main 4888

SUNSET ENGRAVING COMPANY
Commercial Artists and Engravers
9th Floor Timken Bldg.
MAIN 1517

Locksmiths—Cont.
Nelson A G, 711 Market.
Taylor W H, 941 Bway.
Valentine Paul, 949, 4th.

*** Lumber—Hardwood**
DIXIE LUMBER & SUPPLY CO, 3919 Ohio nr University av. (See right top lines and page 34.)
FROST HARDWOOD LUMBER CO, L se cor 9th. (See adv.)
HOMELAND BUILDING CO, 25 E 8th, National City. (See left side lines classified Building Material and adv National City section.)
RUSS LUMBER AND MILL CO, 1st s w cor I. (See front cover.)
SAN DIEGO LUMBER CO, 6th sw cor L. (See page 36.)
SULLIVAN HARDWOOD LUMBER CO, F s w cor Arctic.
WELDON PLANING MILL, SASH DOOR AND VENEER FACTORY, 14 s w cor L.

***Lumber—Hardwood Boat Stock**
FROST HARDWOOD LUMBER CO, L se cor 9th. (See classified Lumber-Hardwood.)

***Lumber— Hardwood Wagon Stock**
FROST HARDWOOD LUMBER CO, L se cor 9th. (See classified Lumber-Hardwood.)

Lumber Manufacturers and Dealers
BENSON LUMBER CO, Bay Front ft of Sigsbee. (See front cover and page 35.)
Coronado Lumber Co, ft Orange av, Coronado.
DIXIE LUMBER & SUPPLY CO, 3919 Ohio nr University. (See right top lines and page 34.)
Encinitas Lumber Yard, Encinitas.
Escondido Lumber Hay & Grain Co, Escondido.
FROST HARDWOOD LUMBER CO, L se cor 9th. (See classified Lumber-Hardwood.)
Hall W D Co Inc, El Cajon.
HOMELAND BUILDING CO, 25 E 8th National City. (See left side lines, classified Building Material and adv National City section.)
Hillcrest Lumber Co, 3935, 5th.
Kibbey H S, Lakeside.
LA JOLLA LUMBER CO, Silverado sw cor Ivanhoe, **LA JOLLA.**

Hillcrest 144 — **H. W. MERKLEY** — Home 1107
UNDERTAKER
EARTH BURIAL — CREMATION — SHIPMENT

AT YOUR SERVICE
The Name — The Place — The Trade-Mark
MAIN 4730 —PHONES— HOME 1277
SOUTHERN ELECTRICAL CO.
SERVICE QUALITY VALUES
SAN DIEGO'S LARGEST ELECTRICAL STORE

La Mesa Lumber Co, La Mesa.
Landreth Hardwood Co, Escondido.
Lemon Grove Lumber Yard, Lemon Grove.
McCORMICK CHAS R LUMBER CO, Office and yards 1955 Colton av. (See right top lines and page 35.)
McCORMICK CHAS R LUMBER CO, Oceanside.
Melville E, 282 F, Chula Vista.
Ocean Beach Lumber Co, Newport av ne cor Defoe, Ocean Beach.
Palm City Lumber Co, Palm City.
Ramona Lumber Co, Ramona.
RUSS LUMBER AND MILL CO, 1st n w cor I. (See front cover.)
San Diego Eucalyptus Co, 202, 6th.
SAN DIEGO LUMBER CO, 6th sw cor L. (See page 36.)
SAN DIEGO PLANING MILL, L sw cor 8th. (See page 41.)
Santee Supply Co, Santee.
Sullivan Hardwood Lumber Co, F sw cor Arctic.
WESTERN LUMBER CO, foot of Columbia. (See page 36.)

***Lumber—Wholesale**

BENSON LUMBER CO, (Bay Front ft of Sigsbee. (See front cover and page 35.)
McCORMICK CHAS R LUMBER CO, Office and yards 1955 Colton av. (See right top lines and page 35.)
SAN DIEGO LUMBER CO, 6th sw cor L. (See page 36.)

***Lunch Rooms**

CALIFORNIA DAIRY KITCHEN, 1149, 4th. (See right bottom lines)

Macaroni Manufacturers

San Diego Macaroni Mfg Co, 1536 India.

***Machine Shop Supplies**

MACHINERY SUPPLY CO, 340-348 7th. (See left side lines and page 37.)
MOTOR HARDWARE & EQUIPMENT CO, 1328-34, 5th. (See classified Hardware.)

Machine Shops

ADAIR'S GARAGE, 1404 F. (See left side lines and page 4.)
GENERAL REPAIR SHOP, 2d nw cor G. (See page 6.)
ZADER'S GARAGE, 7832 Ivanhoe, **LA JOLLA.** (See page 5.)

Machinery—Wholesale

Faget Engineering Co, 342, 6th.
Hazard Gould & Co, 6th sw cor Market.
Wiliams Lewis, 1015, 1st rm 312.

***Machinery and Canners Supplies**

MAYER SIDNEY E CO, 348, 5th.

Machinery—Ice and Refrigerating

DUFFEY E H & CO, 348, 5th.

Machinists

CALIFORNIA IRON WORKS (INC), foot of 7th. (See left top lines and page 38.)
Campbell Machine Co The, foot of 8th.
Cole W L, 638, 4th.
El Cajon Machine Co, El Cajon.
Hensley G A, 1101 W Nutmeg.
HOFFMAN'S MACHINE SHOP, 1558 India. (See classified Auto Repairing.)
Koke A C, 1030 Markct.
Lightning Machine Co, 1909 Pierce.
Linthicum E C, Escondido.
McBRIDE ARTHUR MACHINE SHOP, 640, 10th, Tels Main 4573, Home 2380.
MODERN MACHINE CO, 355-365 15th.
ORT IRON WORKS (INC) 11th and Imperial av. (See left top lines and page 38.)
ROBBINS A R, 1697 Atlantic (ft of Elm). See page 37.)
San Diego Machine Co, 531 Market.

Magazines

Weber R T, 725 Bway rm 10.

***Magnetos**

AUTO ELECTRICAL EQUIPMENT CO, 839 to 859, 8th. (See left bottom lines and classified Automobile Electricians.)
LA SHA J STANLEY, 1251-1257, 4th (See right top lines.)
YOUNG & CHAMBERLAIN, 1310 5th and 426 A. (See right side lines and page 46.)

***Mailing Lists**

STOLL'S MULTIGRAPH SHOP AND ADVERTISING BUREAU, 220 Timken Bldg 861 6th. (See left top lines and page 38.)

ETNA
Life, Accident, Etc.
G.et
A.etna-ized
BY
GIST
INSURANCE SERVICE
GILMAN A. GIST
202 Owl Bldg.
MAIN 188

PRINTING
THE BEST OF PRINTING IS PRODUCED AT 850 THIRD ST. BY FRYE & SMITH

WURSTER CONSTRUCTION COMPANY 655-6 SPRECKELS BLDG.
CONTRACTORS AND ENGINEERS
PHONE MAIN 2304
Los Angeles Office, Rooms 247-259 Wholesale Terminal Office Bldg.
PHONES, MAIN 450 F 2401
F. H. WURSTER, MGR.

CALIFORNIA IRON WORKS
PHONES, HOME 1336; SUNSET 1336 (INCORPORATED)
FOOT OF SEVENTH STREET SAN DIEGO, CALIFORNIA
Engineers Founders
Machinists
Structural Iron and Steel Contractors
Freight and Passenger Elevators



POST WAR AD

J. L. STURZ

LADIES' and MEN'S TAILOR and DESIGNER

The services of our Alteration Shop may save buying an expensive suit

510 B St.
Near Strand Theatre

Manufacturers Agents

Cannon F H, 860 Union.
FIELD-AUSTIN & CO, 941 Bway. (See back cover.)
Loring Bros, 543, 9th.
Snyder T F, 1015, 1st rm 210.
Wright F G, 964, 5th rm 211.
Wykes W T, 1317 Market.

***Manufacturers Export Agents**

OAKES, NORTHWAY EXPORT HOUSE, 1021 American Bldg 1007 5th. (See classified Exporters and Importers.)

***Map Engravers**

SUNSET ENGRAVING COMPANY, 9th floor Timken Bldg, 861, 6th. (See left side lines.)

***Map Makers and Publishers**

STOKES RODNEY CO, 858, 3d. (See classified Architects and Engineers Supplies.)

Marble and Granite Works

Lyman-Mills Onyx & Marble Co, Bay Front ft of Crosby.
Pedrara Onyx Co, 432 F rm 17.
Simpson-Pirnie Granite Co, 21st sw cor N.

Marine Engines

ROBBINS A R, 1697 Atlantic (ft of Elm) (See page 37.)

***Marine Hardware**

MUEHLEISEN TENT AND AWNING CO., INC, 753-755, 4th. (See right side lines and page 45.)

Massage

Dahlberg Marie, 646 A.
French Emma, 1040 G av ,Coronado.
GILL PAUL C, 617 Spreckels Bldg 121 Bway.
Gray Jeanette, 1007, 5th rm 319.
Hiegel L C, 2882 Imperial av.
Irving Nellie Mrs, 1007, 5th rm 519.
Jesterio Emma, 1010, 8th.
Jones W A, 804 Union.
Pinkney J C, 331, 10th.
Rayburn Anna Mrs, 824, 9th.
Weston Cleo, 821 B.
Wright A M Miss, 4205 Wilson av, E S D.

Mattress Manufacturers.

Brady Bedding Co, 1144 and 724 Broadway.
Garetson Mfg Co, Arctic sw cor Kalmia.

Meats—Retail.

Anna K M Mrs, 1602 India.
Baker & Berg, 1625 W Lewis.
Bennington Jerry, 307 3rd av, Chula Vista.
Best W C, 1172 12th.
Bingham H O, 1538 Market.
Bohnert J T, 1845, 7th av, National City.
Booth J W, Ramona.
Burkhardt, Wm, 2996 Imperial av.
Clark & Wenz, 807, 5th.
Crane W E, Fallbrook.
Cundell C B, 5004 Newport av, Ocean Beach.
Dyer W H, 2193 Woolman av.
El Cajon Meat Market, El Cajon.
Fares Arcton, 270 16th.
Giolzetti Chas, 427 16th.
Giovanazzi J A, 469 16th.
Hardy C S, 711-721 5th, 1143 4th, 821 Bway, 732 and 1333 Market, 421, 3005 and 4133 University av, 1503 30th, 2491 Imperial av, 1131 Orange av Coronado.
Held J A, 4247 Park blvd.
Hertzbrun Herman, 434 University av.
Hinkle A M, 809 National av, National City.
Horsch Edwin, 935 University av and 2235 F.
James Bros & Cooper, Escondido.
James M C, Valley Center.
James W F, San Marcos.
Jones B F, 732 Market.
Keeland Rex, 7830 Girard, La Jolla.
Kuhlken & Vanderburg, 733 Bway.
La Mesa Meat Market, La Mesa.
Leaman Geo, 2829 National av.
Martin John F, Oceanside.
MODEL MARKET, 531 Bway. (See right side lines and adv.)
Owings B R, 2094 Logan av.
Palace Market, 732 Bway.
Pioneer Meat Market, Escondido.
Pople Roger, 1431 Bway.
Powell T A, 2608 National av.
Prauschke Henry, Lakeside.
Putnam A F, 2235 F.
Ramona Meat Market, Ramona.
Ross B F, 823 W Washington.
San Diego Public Market, Bway S W cor 11th.


SERVICE
LIGHTING, STARTING, IGNITION AND BATTERY SERVICE
ALWAYS OPEN
AUTO ELECTRICAL EQUIPMENT CO.
839-859 EIGHTH ST. AUTOMOBILE ELECTRICIANS PHONE, MAIN 900

A. V. JEDLICK LADIES' TAILORS
"The House of Individuality" 1131 SIXTH ST.

Schaeffer, Greenberg & Schlossberg, 1324 Market.
Schmid Chas, 936 Union.
Sly B C, 7868 Girard La Jolla.
South West Packing Co Branch, 1760 State and 562 5th.
Spring & Sprague, 822 5th.
Storm Wm, Bway s w cor 11th.
Tait Chas, 1363 India.
Van Dyke Bert, 2101 Logan av.
Wagner I N, 1702 1st.
Weitzel H K, 2170 1st.
Waugh H H, 3905 Normal.
Yoxall Edwd, 1026 S 31st.
ZIMMERMAN BROS, 531 Bway. (See right side lines and adv).

Meats—Wholesale.

Armour & Co, 7th ne cor K.
Hardy C S, 702 6th.
MODEL MARKET, 531 Bway. (See right side lines and classified Meats -Retail.)
Southwest Beef & Provision Co Inc, 562 5th.
Swift & Co. 805 W Bway.
Wilson & Co, 8th s e cor K.
ZIMMERMAN BROS, 531 Bway. (See right side lines and classified Meats -Retail.)

Mechanical Engineers.

ROBBINS A R, 1697 Atlantic (Ft of Elm.) (See page 37).

Mechano—Therapists.

DeLisle R A, 1515 F.
Van Riper W H, 1420 University av.

Medicine Manufacturers.

Black Medicine Co, 756 Front.
Britton C J, 832½ 3rd.
Viavi Co, 725 Bway rm 6.

Mens' Furnishings.

Goldberg Louis, 568 5th.
Ives Clothing Co, 4th s e cor C.
Lewis P P, 742 National av, National City.
Lion Clothing Co, 5th s e cor E.
Marston Company The, 5th 6th and C.
National Shirt Shop, 519 Bway.
Radin Max, 552 5th.
Rigers J L, 951 5th.
Schneider Louis, 624 5th.
Schwartz H H, 814 4th.
Weldon C R, 806 5th.

Mercantile Agencies

Bradstreet Co The, 121 Bway rm 337.
CONNER ADJUSTMENT BUREAU, 23 Sefton Bldg. (See left top lines and page 19).
Dun R G & Co, 861, 6th rm 804.
MERCHANTS ASSOCIATION of San Diego, 608 Timken Bldg, 861, 6th.

Merchandise Stocks Bought and Sold

KROTZER & OLIN, 547-555, 5th. (See classified Store Fixtures.)

***Merchant Tailors.**

FEGER BROS, 243 West F. (See right side lines).
STURZ JULIUS L, 510 B. (See left side lines).
VERNON GEORGE T, 1069, 2nd.

***Mercury Arc Rectifiers.**

SOUTHERN ELECTRICAL CO, "The One Bright Spot" 3rd s w cor E. (See right top lines).

Barney & Barney
Insurance Bonds, Loans Liability Compensation
PACIFIC MUTUAL LIFE INS. CO.
Scripps Bldg. Rooms 207-209

ALLEN'S MILK
Producers and Distributors of
PURE MILK
FAMILY TRADE OUR SPECIALTY.
ALLEN'S DAIRY
RURAL No. 2
ALLEN'S CREAM

A Quality-Service Economical Market
Main 2137
The MODEL
Meats
Fish
Butter
Eggs
Oleo
Broadway, bet. 5th and 6th Streets


HOTEL CHURCHILL
AMERICAN AND EUROPEAN
NINTH AND C STREETS
MAIN 5880 HOME 1335
GEORGE L. MAYNE, MGR.
ROOMS SINGLE OR EN SUITE
ABSOLUTELY FIREPROOF
EXCELLENT IN CUISINE and APPOINTMENTS

John Burnham & Company
212-214 TIMKEN BUILDING
REAL ESTATE LOANS AND INSURANCE

Johnson-Saum Company
FUNERAL DIRECTORS
✣
LADY ASSISTANT
✣
N. W. Cor. Fourth & Ash
✣
TELEPHONES
SUNSET, MAIN 158
HOME 1158

A COMPLETE LIBRARY
of the latest City and State Directories of the United States and Canada, on file at office of
Merchants Association
608 Timken Building
861 6th St.
No Charge for Single Reference
SAN DIEGO DIRECTORY COMPANY

***Metal Office Furniture.**

FIELD-AUSTIN SAFE CO, 941 Bway. (See back cover).

***Metal Signs.**

CALIFORNIA STAMP CO, 222 C. (See page 44).

***Metal Welding and Brazing.**

HASTY'S WELDING WORKS, 130 12th. (See Classified Welding).

Midwives.

Obayashi Suye Mrs, 421 Market.

***Military Tailors.**

FEGER BROS, 243 West F. (See right side lines).
STURZ JULIUS, 510 B. (See left side lines).

Milk Dealers

ALLEN'S DAIRY, Mission Valley R D No 2 Bx 155. (See right side lines and page 20).
PURE MILK DAIRY CO, K n w cor 12th. (See left side lines and page 29).

***Mill Feed**

IRWIN & CO, K s e cor 4th. (See right side lines and page 22).

Mill Supplies.

Hazard-Gould & Co, 6th s w cor Market.

***Mill Work.**

SAN DIEGO LUMBER CO, 6th s w cor L. (See page 36).
HOMELAND BUILDING CO, 25 E 8th National City. (See left side lines and Classified Building Material and National City Section).
SAN DIEGO PLANING MILL, 8th cor L. (See page 41).

Milliners—Retail.

Ballard & Brockett, 1064-1066 5th.
Browne B B Miss, 3833 5th.
Caul Ray Mrs, 1125 6th.
Dean A F, 1018 6th.
De Paul Josephine Mrs, 1230 5th.
Griffith Addie Mrs, 1005 Bway.
Hutchason Ella,, 1315, 5th.
Jacobson Lena Mrs, 808 Bway.
Johnson A F Mrs, Oceanside.
Jarrell's, 1040 6th.
Kindle S E Mrs, Fallbrook.
Kolmar F D Mrs, 1221 5th.
McDaniel Alice Mrs. Escondido.
MARSTON COMPANY THE, 5th 6th and C.
Mott N S Miss, 801 Bway.
Millinery Supply Co, 731 5th.
Pendergast S E Mrs, Escondido.
Pethoud Dottie Mrs, 828 Bway.
Sikes R M Mrs, Escondido.
Spargle E L Mrs, 1043 6th.
Swobdi A L Mrs, 1166 Orange av. Coronado.
Tschudi Millinery, 3004 National av.
Whitsitt Mabel, basement Granger Bldg.

Mineral Waters.

Fritz Myrtle V Mrs. 205 West F.
Neuman A H, 1032 10th.

Mines and Mining.

Bacon Investments Co, 333 W Bway.
Castle Range Mining Co, 1015 1st rm 419.
Consolidated Mining & Leasing Co, 226 C rm 203.
DANES-LEA MINING CO, 411 E.
Delgado J F, 863 State.
Elosua Antonio, 1007 5th rm 1025.
ENCINITAS COPPER MINING & SMELTING CO, 411 E.
Fenomeno Mining Co, 1007 5th rm 209.
Greene C P, Descanso.
San Diego Tourmaline Mining Co, Mesa Grande.
Turner M C, 1055 2nd.

***Mining Experts**

DELGADO JUAN F, 863 State.

***Mining Machinery.**

WEST COAST GAS ENGINE CO INC, Market n w cor Union.

***Money to Loan Wage Earners.**

INDUSTRIAL LOAN & INVESTMENT CO, 863 6th.

Monuments.

Halpin P J, 3775 Imperial av.
Moore C G, 3839 Imperial av.
Simpson-Pirnie Granite Co, Imperial av s w cor 39th.
Southern California Granite Co, 3845 Imperial av.

PARADISE VALLEY SANITARIUM
NATIONAL CITY, CAL.

CHAS. R. McCORMICK LUMBER CO.

Wholesale and Retail Dealers BOTH PHONES OFFICE, YARDS, PLANING MILL AND WHARVES FOOT OF 24TH, ON BAY

Leighton McMurtrie

MORTGAGE LOANS GENERAL INSURANCE

Manager of Income Properties
Financial Correspondent
Penn Mutual Life Insurance Co.

McMURTIE BLDG., 1202 THIRD STREET

***Mortgage Loans.**

COLEMAN NEILSON L, 410 B. (See left bottom lines).
McMURTRIE LEIGHTON, 1202 3rd McMurtrie Bldg. (See adv).
SAN DIEGO FARM & MORTGAGE CO, 617 E. (See left top lines).
SOUTHWEST SECURITIES CO, 214 Central Mortgage Bldg, 1015 1st. (See Classified Automobile Loans)
SWAYNE & HYMER, 648 E. (See Classified Real Estate).

Mortgages.

Amos C W, 948 3d rm 304.
KENDALL E L, 1027 1st. (See front cover).
Nichols W H, 1007 5th rm 207.
ROGAN & COMPANY, Safety Deposit Floor San Diego Savings Bank, Watts Bldg 520 E. (See front edge and page 10).
UNION INVESTMENT & MORTGAGE CO, 1027 1st.

***Motion Picture Supplies.**

Great Western Feature Film Mfg Co, 1801 7th av, National City.
SOUTHERN ELECTRIC CO, "The One Bright Spot" 3d s w cor E. (See right top lines).

Motion Picture Theaters.

Broadway Theater, 815 Bway.
CABRILLO THEATER, Plaza Square
Casino Theater, 643 5th.
Dream Theater, 755 5th.
Hillcrest Theater, 3825 5th.
Logan Heights Theater, 2171, Logan av.
Ocean Beach Theater, 5049 Newport av, Ocean Beach.
Orient, 7877 Girard, La Jolla.
Orpheum Theater, 724 National av, National City.
Palace Theater, 401 E.
Pickwick Theater, 1029 4th.
Plaza The, 323 Plaza.
Silver Strand Theater, 1142 Orange av, Coronado.
Superba Theater, 3d s e cor C.

***Motorcycle Accessories and Supplies**

SAN DIEGO MOTORCYCLE CO, 648 Market. (See page 38).

Motorcycles.

DUNHAM CLARENCE F, 837 7th.
HARLEY - DAVIDSON SERVICE STATION, 648 Market. (See page 38).
MOTORCYCLE GARAGE, Jas Urquhart Prop, Indian Motorcycle and Bicycle Agency, Tels Main 1369 Home 1745, 702 Market cor 7th.
SAN DIEGO CYCLE & ARMS CO, 417 E. (See back cover and page 3).
SAN DIEGO MOTORCYCLE CO, 648 Market. (See page 38).
Urquhart Jas, 702 Market.
Worsham C M, 1225 Market.

Motorcycle Repairing.

Dunham C F, 837 7th.
Star Machine Co, ft w Market.

Motor Trucks.

Moreland Motor Truck Co, 1059 India.

Motors.

HARTWELL ELECTRIC CO, 955 6th (See left top lines and Classified Electrical Contractors.)



FRANK

F E G E R

SAN DIEGO'S LEADING MERCHANT TAILORS

243 WEST F

PHONE MAIN 1287

B R O S

JOHN



Catering Our Specialty

CALIFORNIA DAIRY KITCHEN

STEAKS, CHOPS, FISH AND GAME IN SEASON
OUR DINNERS WILL PLEASE OPEN ALL NIGHT

Lunches for Auto Parties

1149 FOURTH STREET PHONE, MAIN 944

Electric Fixtures and Supplies

HARTWELL ELECTRIC CO. DESIGNERS AND MANUFACTURERS **955 SIXTH ST.**

GOODYEAR CORD FABRIC AND TRUCK TIRES



Laursen and Henrich
AUTO Accessories
Vulcanizing Retreading
11th and MARKET
PHONE MAIN 853

CALIFORNIA TRUNK FACTORY
Phone Main 3667
852-854 FIFTH STREET
TRUNKS and LEATHER GOODS That Wear
Buy at Our Factory and Save Money
The Store with the Revolving Wheel

***Moving Vans.**

HECK TRANSFER & STORAGE CO, 1031 14th. (See back cover).

***Multigraph Letters.**

STOLL'S MULTIGRAPH SHOP AND ADVERTISING BUREAU, 220 Timken Bldg, 861 6th. (See left top lines and page 38).

Multigraph Printers.

STOLL'S MULTIGRAPH SHOP AND ADVERTISING BUREAU, 220 Timken Bldg, 861 6th. (See left top lines and page 38).

***Multigraphing.**

STOLL'S MULTIGRAPH SHOP AND ADVERTISING BUREAU, 220 Timken Bldg, 861 6th. (See left top lines and page 38).

THORNTON JACK E MRS, 310 American Bldg, 1007 5th, Tel Main 1983.

Munitions.

Savage A J Munitions Co, 326 w Market.

***Music Boxes.**

THEARLE MUSIC CO, 640- 644 Bway. (See right top lines and Classified Pianos).

***Music Dealers.**

THEARLE MUSIC CO, Knabe, Marshall & Wendell, Becker Bros, Kelso & Co, Schiller Kohler & Campbell, Bachman, H P Nelson, Decker & Sons, Crescent Vose, Kimball and other Pianos. Knabe Ampico, Behning Gulbranson and Autopiano player pianos. Kimball Pipe Organs. Victor Victrolas, Columbia Grafanola and Brunswick Talking Machines. Records, Small Instruments, Teachers' Supplies and everything pertaining to Music. 640-644 Broadway. (See right top lines and Classified Pianos).

***Music Engravers.**

SUNSET ENGRAVING CO, 9th floor Timken Bldg, 861, 6th. (See left side lines).

***Music Teachers.**

CALIFORNIA CONSERVATORY OF MUSIC, Arts and Crafts Bldg, 624 B. (See Classified Teachers-Music)

SCHRYOCK B ROSCOE, Arts and Crafts Bldg, 624 B. (See Classified Teachers-Music).

Music and Musical Merchandise

ALLEN WILEY B CO THE, 1031 5th. (See left top lines and classified Piano Dealers.)
Bailey E L, Fallbrook.
Frank S B, 645 F.
San Diego Music Co, 310 Elm.
Southern California Music Co, 630 C.
THEARLE MUSIC CO, 640-644 Broadway. (See right top lines and Classified Pianos).
Troquitz R E, 649 7th.
Young C D, Escondido.

Musical Composers.

Bond Carrie Jacobs, Grossmont.

***Musical Instruments.**

CENTRAL LOAN OFFICE, 761 5th. (See left top lines and Classified Loans).
SANDERS & TENEBAUM, 411 F.
THEARLE MUSIC CO, 640-644 Broadway. (See right top lines and Classified Pianos).

Naturopaths.

Work J T, 525 C. rm 305

***Naval Tailors.**

HORNER JACK, 448 W Broadway. (See right side lines.)

***Naval Uniforms.**

HORNER JACK, 448 W Broadway. (See right side lines.)

News Dealers.

Bennett L A, 1054 3d.
Childs R M, 526 Bway.
Harvey Fred, Union Depot.
Holt F R, San Diego Hotel.
Marsh R A, 902 Market.
PACIFIC NEWS AGENCY, 535 Broadway.
Pacific News Co, 1152 2d.
Periodical Publishers Service Bureau, 725 Bway, rm 10.
San Diego News Co The, 930 State.

INSURANCE BONDS **NELSON L. COLEMAN** MORTGAGE LOANS
410 B STREET TEL. MAIN 999

Victrolas
Grafonolas
Brunswicks

Thearle Music Co.
640 BROADWAY

"Everything in Music"

Newspapers and Publications.

Christian Science Monitor, 121 Bway, rm 603.
Chula Vista Review, 1031 National av, National City.
Chula Vista Star, 219 3d av, Chula Vista.
Coronado Strand The, 1119 Orange av, Coronado.
Daily Transcript The, 734 1st.
East San Diego Press, 4166 University av, E S D.
El Cajon Valley News, El Cajon.
El Hispano-American, 761 6th, rm 4.
EVENING TRIBUNE THE, Bway sw cor 3d.
Fallbrook Enterprise, Fallbrook.
L'Union Nouvelle (Weekly), 1120 3d.
La Jolla Journal (Weekly), 7884 Girard, La Jolla.
La Mesa Scout, La Mesa.
Labor Leader The, 628 3d.
Los Angeles Examiner, 130 w Bway.
Los Angeles Times, 716 E.
National City News The, 1031 National av, National City.
Oceanside Blade (Weekly), Oceanside.
Pythian Star The, 10 Pythian Castle, 241 E.
Ramono Sentinel, Ramona.
Rockwell Field Weekly Flight, 626 3d.
San Diego Herald, 919 4th, rm 42.
San Diego News The, 220 west F.
SAN DIEGO SUN THE, 1165 7th cor B.
San Diego Tourist, 121 Bway rm 672.
SAN DIEGO UNION THE, Broadway, s w cor 3d.
SAN DIEGO WEEKLY UNION, Bway, s w cor 3d.
Southern Cross The, 626 3d.
Sued California Deutsche Zeitung, 835 G.
Times-Advocate, Escondido.
Tribune Evening The, Bway, s w cor 3d.

News Service.

International News Service, 121 Bway, rm 225.

Notaries.

Amos C W, 948 3d, rm 304.
Arnold G C, 435 A.
National City.
Bach Ralph E, 617 E.
Benjamin Edwin A, 706 Watts Bldg, 520 E.
Bjarnson Stephen, 1007 5th, rm 207.
Brown Hazel M, 1025 4th, rm 317.
Burtch J H, Lakeside.
Button R S, 235 Bway, rm 306.
CAMPBELL EDNA (Public Stenographer), 425 Timken Bldg. (See Classified Stenographers).
Carruthers Grace B, 948 3d, rm 502.
Chamberlin M A, 1027 5th, rm 4.
COLEMAN NELSON L, 410 B. (See left bottom lines).
Dempsey S C Mrs, 1101 Prospect, La Jolla.
DODSON A E, 511 Surety Bldg, 964 5th. (See page 32).
Dodson C C, 1007 5th, rm 804.
Dunn Mrs, 909 7th.
Durrill J K, 235 Bway, rm 312.
FISHER HARRY, 240 C.
Fleet E C, 1115 3d.
Green F M, 866 6th.
Hall H M, Escondido.
Hayes Fred, Oceanside.
Herman M J, 964 5th, rm 304.
HERTZBRUN ROSINA M MRS, 302-303 Spreckles Bldg, 121 Bway.
Hoff G F, 235 Bway, rm 404.
Hizar J C, 1007, 5th rm 822.
Holden Cora I, 1168 4th.
Hotchkiss H G, 952 7th.
Johnston John, Oceanside.
KENDALL E L, 1027, 1st.
Kent L E, Poway.
Le Sure L C, 956 7th.
McFadden R H, 1015 7th.
McKinney M W, 964, 5th, rm 211.
MASTEN LOUIS C, 919 6th.
Mathews J L, Oceanside.
MATHEWS LOU B, 916 8th.
Mills E H, 1015 1st, rm 304.
Mills E M Miss, 923 Prospect, La Jolla.
Mouser A C, 1007 5th, rm 822.
O'Farrell Fred, 948 3d, rms 411-414.
Quist A J Miss, 1025 4th, rm 317.
Richards E L, 1249 Front.
Sanger G N, Union National Bank.
Schaffnet Wilhelmine, 919 4th, rm 41.
Shell C M, 432 F, rm 554.
Spees A T, Pala.
Spriggs Patterson, 948 3d, rm 512.
SWAYNE EDWIN J, 648 E.
Thacher P S, El Cajon.
Wigginton B F, 329, 3rd av, Chula Vista.
Williams Lila I, 818 National av,

LEGS
ARMS
CRUTCHES
ARCHES
ELASTIC
BELTS
STOCKINGS
APPLIANCES
DEFORMITY
APPARATUS



REPAIRING AT REASONABLE CHARGES

SAN DIEGO ARTIFICIAL LIMB CO.
211-217
McNeece Bldg.
N.W. Cor. 5 & F St.
PHONE MAIN 1677

BAGGAGE STORED FIVE DAYS FREE
AUTO TRANSFER

HOME TRANSFER COMPANY
312 F ST. Tels., MAIN 2584—HOME 3310

Long Distance Hauls
Baggage and Furniture Handled with Care

STOLL'S MULTIGRAPH SHOP
LOUIS M. STOLL MANAGER
MULTIGRAPHING AND ADVERTISING BUREAU ADDRESSING
220 TIMKEN BLDG. MAIN 16 TYPEWRITING
WE CAN FURNISH YOU A MAILING LIST OF ANY SIZE OR KIND


EMMA EGBERT WILLIAMS
Manager

HEBRON HOME

FOR AGED PEOPLE
(Incorporated)

Undenominational

Established by EMMA EGBERT WILLIAMS

24 Years experience in caring for aged people

1825 NEWTON AVE.

PHONES
HOME 3255
MAIN 3869

SAN DIEGO, CAL.

Notions—Retail.

Cavanaugh N P Mrs, 2606 Imperial av.
Dudacek F G, 804 Market.
Duffy I A, 5050 Newport av, Ocean Beach.
Fish H P H, Escondido.
Kress F S & Co, 1040 5th.
Reinhardt E M, 1446 Market.
Woolworth F W Co, 840 to 850 5th and 839 4th.

Notions—Wholesale.

Buel-Town Co, 225-275 5th, cor K.

***Novelties.**

KEMP HARRY E, 209-211 Broadway. (See Classified Confectioners).

Nurseries.

Bower W J, 307 E 3d, National City.
BOYLE & DARNAUD, 412 C.
Burtch J H, Lakeside.
Carcano Battista, 2335 Una.
Chula Vista Nursery, Chula Vista.
CORONADO NURSERY, 1110, Orange av and 276 D av, Coronado. (See Classified Florists).
Dodson J H, El Cajon.
East San Diego Nursery, 4126 University av E S D.
FLORAL PARK NURSERY, 3572 Logan av, Salesroom 548 B n w cor 6th. (See left bottom lines).
Howell Heights Citrus Nursery, Escondido.
James F W, 504 National av, National City.
Johnson H J, 1776 National av.
Kent P E, Poway.
MISSION VALLEY NURSERY, Mission Valley R D 2 Bx 156.
Oceanside Nursery Co, Oceanside.
OTTO GEORGE F & SON, 3572 Logan av, Salesroom 549 B nw cor 6th. (See left bottom lines.)
Peterson O J, 4141 Epsilon.
Rowe B L, 521 6th.
San Diego Nursery, 1628 w Lewis.
Takatsuka T, 2461 San Diego av, N S D.
Vickery T D, 1601 University av.

Nurses.

Airnan E C Mrs, 741 12th.
Allen A M Miss, Hill P O.
Allison G J Mrs, 3357 Mission dr.
Ambrecht Lucy M, 430 National av, National City.
Anderson E M Mrs, 2041 Logan av.
Armstrong Mabel, 1468 1st.
Avilla A M Mrs, 3853 Cherokee av, ESD.
Ayers M M Mrs, 4038 Eagle.
Baker Vivian, 1468 1st.
Bennett Florence Mrs, 1535 4th.
Biggs Grace Mrs, 1555 8th.
Bisenius Mary, 3769 Sierra av, E S D.
Bjork E C Miss, 1977 Woolman av.
Boa M H Miss, 1452 6th.
Bohrer E G Mrs, 312 Cedar.
Borger E K J Mrs, 820 11th.
Bowen Mildred Mrs, 830 12th.
Bowens C B Mrs, rear 2569 Imperial av.
Boyd I M Miss, 4659 North av.
Brodeck Amelia Mrs, 1002 Robinson av.
Brown F H Mrs, 3857 Hugo, E S D.
Brown Robinette, 1468 1st.
Browning Lyda Mrs, 4023 Anna, E S D.
Brownrigg E L, Mrs, 1036 A.
Buckler Harriet Mrs, 532 University av.
Bullock Mary, 1468 1st.
Burkey Katherine, 3230, 5th.
Burnett H G Mrs, 3855 Daley av.
Burwell Priscilla, 1468 1st.
Butler G B Mrs, 340 West B.
Carlson Florence, 1468 1st.
Chamberlain Josephine Mrs, 1640 Bway.
Chenoweth H A Mrs, Mission Valley Hospital, N S D.
Christensen A B Miss, 2035 Bway.
Clark I P Mrs, 3534 1st.
Clary G E Mrs, 1947 Meade av.
Clough C L Miss, 2268 Ft Stockton dr, N S D.
Cole S B Miss, 1929 Front.
Conrad Madge, 1556 2d.
Coomer C R Mrs, Cardiff by the Sea.
Coop M S Mrs, Cardiff by the Sea.
Cox A K Miss, 2825 A.
Crawford Delia, 4915 Pt Loma blvd, Ocean Beach.
Crawford Madge Mrs, 1468 1st.
Cummings M J Miss, 4585 Cleveland av.
Currier Helen, 1649, 7th.
Davis M D Mrs, 2940 University.
Davis P M 2251 Julian av.
Day Elsie Mrs, City Isolation Hospital, N S D.

INGLE MANUFACTURING CO.
KITCHEN OUTFITTERS
725 FIFTH, THRU TO 726 SIXTH ST. SAN DIEGO, CAL. FACTORY, 623-633 G STREET

It's Our Business to Mind Your Business

LOUIS C. MASTEN

Main 212 — 919 SIXTH STREET

Place the Management of Your Property in Our Care

NOTARY

Deibert D D Miss, 710 Beardsley.
Denian Hanchen Mrs, La Mesa.
Dennis L M Miss, 4069 Texas.
Dimity F J Miss, 515 Pennsylvania av.
Dorsey H L Miss, 2430 G.
Draescke N M Miss, 242 w Fir.
Duchesneau Bertha Mrs, 1468 1st.
Dunn B I Mrs, 1040 Johnson av.
Dupont L M Miss, 1237 18th.
Eckert Isabella, 514 w Ivy.
Eddy A M Mrs, Imperial Beach.
Eichols E L Miss, 2912 Bway.
Esler A J Miss, La Mesa.
Faram Maybelle Mrs, 132 25th.
Farrar L C Miss, 1356 6th.
Faulkland Madelaine, 1468 1st.
Favel A L Miss, 1240 C.
Ferlin Josephine Mrs, 1410 University av.
Fraser B F Mrs, 2185 Kearney av.
Frazer A M Mrs, 2317 University av.
Freeman Carrie Mrs, 3150 National av.
French L B Miss, 1040 G av, Coronado.
Fries E A Miss, 2876 F.
Frietsch Albertino, 971 20th.
Fuhrken Winifred Mrs, 3617, 4th.
Fulton F F Miss, 3846 Superba.
Granelli Marie, 1105 Madison av.
Gibbs Lillian Mrs, 130, 22d.
Graves E F Miss, 1468 1st.
Gray Pearl, 1468 1st.
Greenan A M Miss, 2136 Bway.
Greenan M M Miss, 2136 Bway.
Griebnow T S Miss, 1992 Julian av.
Grove Mary, 1280 Lincoln av.
Hambrough Olga Mrs, 8 National av, National City.
Hambrough O J Mrs, 3394 Castle, E S D.
Hamer Mary, 1069 10th.
Harris J L Miss, 2027 Market.
Harrison Rhoda, 1520 6th.
Harrow E Mrs, 310 Ash.
Hatch L E Mrs, 3065 Elm.
Hederstedt Amy, 4172 1st.
Hederstedt Dora, 4172 1st.
Henricksen Annette, 3821 Albatross.
Higbie Mabel E, 1410 University av.
Hodgkins Beulah, 1671 10th.
Hoffman Juliet Mrs, 1468 1st.
Holgate Frances, 1357 3d.
Howe M E Mrs, 1157 10th.
Hutchinson E A Mrs, 943 10th.
Hyatt Gertrude, 3915 Falcon.
Hyer H S Miss, 242 w Fir.
Ingraham Hattie Mrs, Mesa Grande.
Jensen Ruth, 3946 Iowa.
Johnson Anna, 1468 1st.
Johnson A E Mrs, 7754 Ivanhoe av, La Jolla.
Johnson N A Miss, 1040 B.
Johnston A T Mrs, 720 Beardsley.
Keenan M E Mrs, 1057 Essex.
Kepper Constance Miss, 1286 Cave La Jolla.
Kessler Anna, 1054 7th.
Keyes H B Miss, 2492 B.
Killbough Eva, 1468 1st.
Killgallen Sarah, 1468 1st.
Kinnear Clare, 1964 5th.
Kirwan Mary, 3821 5th.
Kleindienst Minnie, 3821 5th.
Kleinschmidt Irene Mrs, 2437 I.
Kniffen Eunice, Mesa Grande.
Knox Mabel E, El Cajon.
Kyle Florence Mrs, 1007 5th, rm 326.
Lamb E K Miss, Fallbrook.
Laughlin M S Mrs, 2940 University av.
Lautz Hattie Mrs, 419 Emerald av. Pacific Beach.
Lawrence L K Miss, 1130 S 31st.
Lea L A Miss, 3345 Dale.
Leabo R C Mrs, 1761 Logan av.
Le Dee J M Mrs, 2204 I.
Lemon Daisy, 3776 Herbert.
Leith I M Miss, 242 W Fir.
Lewis, Juanita, 1151 8th.
Lockwood A C Miss, 2214 Bway.
Loeb M D Mrs, 4726 Kansas.
McChesney Helen, 1468 1st.
McClellan Mollie Mrs, 3117 Webster av.
McClelland Marie, 3872 5th.
McFarland M D Mrs, 3744½ 1st.
McLaughlan Molly, 1759 2d.
McNall N J Miss, 504 Highland av, National City.
Magnusson Hilma, 488 2d av, Chula Vista.
Mahoney M E Mrs, 4626 Alabama.
Maloney Kath, 1468 1st.
Manson A L Miss, 344 Grape.
Martenis Ruth, 4019 Hamilton.
Martin Maude, 2158 Franklin av.
Marvin H G Miss, 3536 7th.
Meacham C W Mrs, 1034 Robinson av.
Mead M L Miss, 3147 Front.
Meiers Helene Mrs, 1468 1st.
Miller A E Miss, 234 Date.
Milligan A H Mrs, 2694 J.
Monthrope Mary, 1468 1st.
Moore A E Mrs, La Mesa.
Moore E J Miss, La Mesa.
Moore Ella. La Mesa.
Moore Katherine, 1759 2d.

IRWIN & CO.

HAY, GRAIN
FLOUR,
MILL FEEDS,
POULTRY
FEEDS,
GRAIN BAGS.
WOOL BAGS,
SACK
TWINE,
COAL

Main office
FOURTH AND K
PHONES:
MAIN 440
HOME 1440

Ross & George

Bookbinders
Blank Book Manufacturers
and Paper Rulers

860 Third

William Kettner
Tel., Main 2183
334-335 SPRECKELS BUILDING
GENERAL INSURANCE

SAN DIEGO FARM & MORTGAGE COMPANY
617 "E" STREET
TIMKEN BLDG.
PHONES
Pacific 1841 Home 2245
FARM LANDS
SURETY BONDS
GENERAL INSURANCE
BUILDING LOANS

MAIN 982
TRANSFER
SHEPHERD'S
TRANSFER and
STORAGE
1140 3rd

Nurses—Cont.

Morrell Mrs, 933 13th.
Morris Corrine, 1468 1st.
Moss R E Miss, 3062 Franklin av.
Muck Meta, 211 w Walnut.
Mulvey E M Miss, 546 Hawthorn.
Muncie Maud, 1468 1st.
Murphy A P Miss, 1123 9th.
Murphy Delia, 1435 1st.
Murphy Mae, 1468 1st
Myers H J Miss, 1964 5th.
Neill Isabel, 2260 Front.
Nichols Ainslie, 1604 7th.
Nichols Anabelle, 1604 7th.
Nichols J A Miss, 1468, 1st.
Nickson C M Miss, 4215 Sydney pl.
Nickson J P Miss, 4215 Sydney pl.
Niven C M Miss, 2138 Hickory.
O'Connor E F Miss, 3821 5th.
O'Brien Emma Mrs, 1412 G.
O'Donnell Bertha Mrs, 4144 Mission dr.
Olney H T Mrs, 2036 Irving av.
O'Neal Margaret, 1054 7th.
O'Neill Mollie, Mission Valley Hospital, N S D.
Owen E L Mrs, 630 14th.
Parkhurst R F Mrs, 3772 30th.
Parnham Isabella Mrs, 448 Pearl La Jolla.
Paulsen Ethel Mrs, 1468 1st.
Peebles G S Miss, 1420 2d.
Penna Ellen, 1468 1st.
Peterson Marguerite, 1468 1st.
Phillips Ella Miss, 320 E av, Coronado.
Pierce C M Mrs, 723 Crosby.
Plumer Frances, Dulzura.
Plummer M H Mrs, 2492 B.
Plummer M J Mrs, 1917 Bacon, Ocean Beach.
Boehlman Anna, 3841 Eagle.
Porter Edna A Mrs, 1640 Bway.
Potter Elizabeth, 1468 1st.
Powlison M J Miss, 3930 Oregon.
Reed B I Miss, 3570 30th.
Reed E H Miss, 4155 Manzanita av, E S D.
Reed J K Mrs, 1964 5th.
Reed S P Mrs, 1554 State.
Reese E J Miss, 1468 1st.
Risting Gudron, 1468 1st.
Rother S F Miss, 3652 Columbia.
Rustad A M Miss, 2118 Union.
Sample Rena, 1820, 4th.
Sanders L D Mrs, 4051 Bay View ct.
Schindler C R Mrs, 3697 Curlew.
Schlundt L C Miss, 1468 1st.
Schrack Alice Mrs, 1142 Union.
Schultz Gertrude, 1604 7th.
Schussler Esther Miss, 1st s e cor 3d av, Chula Vista.
Schussler Gretchen Miss, 1st se cor 3d av, Chula Vista.
Schussler Kathryn Miss, 1st s e cor 3d av, Chula Vista.
Scribner Ada Mrs, 936 11th.
Scott H M Miss, 457 17th.
Shawver Lucille, 242 w Fir.
Shea J E Miss, 1695 Redondo, Pt Loma Hts.
Sheehy B M Miss, 3666 Van Dyke av, E S D.
Shellenburger Emmot Mrs, 1820 4th.
Sloan A H Mrs, 620 18th.
Smith M W Mrs, 3931 9th.
Solomon Carrie, 1635 9th.
Sorensen M J, 3063 Market.
Slaff Helma Mrs, rear 2449 L.
Stancel Anna Mrs, 1468, 1st.
Stapley E A Mrs, 1753 w Lewis.
Starr Ruth, 1632 4th.
Stephens M E Mrs, 940 A av, National City.
Stewart Harry, El Cajon.
Struthers May, 1468 1st.
Suter Anna, 134 w Hawthorn.
Swartz, L E Miss, 3976 Martin av.
Taylor Mable, 1468 1st.
Thebo Margt Mrs. Encinitas.
Thompson M E Miss, 425 University av.
Thompson E B Miss, 2406 I.
Threlfell F A Miss, 3821, 5th.
Tice M A Mrs, 2710 Landis.
Tombaugh E S Mrs, 3682 Georgia.
Toomey M A Miss, 1468 1st.
Toomey Mamie, 1468 1st.
Torrens Mary, Dr F H Mead.
Torrey Lydia Mrs, 1123 9th.
Truitt M K Mrs, 1304 Dale.
Tucker I M Mrs, Fallbrook.
Tuttle A M Mrs, 3837 Thomas av, E S D.
Van Cleave N O Miss, 3537 30th.
Wakefield Antoinette Miss, 4175 Normal.
Wanamaker E J Mrs, 2463 Imperial av.
Ward Maude Mrs, 743, 9th.
Ward M G Miss, 4121 Daley av, E S D.
Warner A B Miss, 515 Pennsylvania av.
Washburn C R Miss, 3674 3d.
Wattles H E Mrs, 3821 Pauly av, E S D.
Webber A Miss, 1468 1st.
Wilson Margt, 4326 Cleveland av.
Winkler S B Miss, 1468 1st.

Pfahler
Buelow
&
Fisher
=
Commercial
Linotype
Compositors
=
860 3RD

More Value for Less Money
Whiting-Mead Commercial Co. OF SAN DIEGO
Home Phone 3499
Sunset, Main 709
Plumbing Material, Paints, Pipe, Hardware, Roofing Paper
Wall Board, Sash and Doors
OFFICE AND WAREHOUSE, FIRST N. E. COR. G

Wolking Marie, 1800, 3d.
Woodward L P Mrs, 1929 4th.
Worden Ella, 4941 40th.
Wright T R Miss, 4205 Wilson av, E S D.
Young D B Mrs, 1794 Logan av.

Nurses Directory.

Nurses Official Directory, 638 20th.

Nurses Outfitters.

Nurses Outfitting Co, 1330 C.

Nurses Registered.

THEOBALD ALMA M, 4235 5th.

Oculists and Aurists.

Dyer E L, Palm City.
Dyer L Q, Palm City.
Foster R de Lecaire, 520 E, rms 905-908.
HILEMAN J E, 302 Watts Bldg, 520 E.
Hosmer C M, 520 E, rm 303.
IDE CLARENCE E, 1008 Watts Bldg, 520 E.

***Office and School Supplies.**

CARPENTERS' BOOK STORE, 1036 6th. (See right bottom lines and page 45).

***Office and Store Fixtures.**

GERARD HARRY J, 848 6th. (See page 20).

Office Buildings.

SCRIPPS BUILDING, 525 C. (See page 16.)
SPRECKELS BUILDING, 121 Broadway, bet 1st and 2d. (See page 17).
UNION BUILDING, 235 Broadway bet 2d and 3d. (See page 18).

***Office Equipment.**

BENBOUGH FURNITURE CO THE, 1177 5th.
BLEDSOE COMPANY THE, 6th ne cor C. (See right bottom lines and classified Furniture.)
FIELD-AUSTIN SAFE CO, 941 Bway. (See back cover).

***Office Furniture.**

CARPENTERS' BOOK STORE, 1036 6th. (See right bottom lines and page 45).

***Oil Burners.**

INGLE MF'G CO, 725 5th thru to 726 6th. (See left bottom lines).

Oil Companies.

Balboa Oil Co, 121 Bway, rm 525.
California-Wyoming Petroleum Co, 964 5th, rm 330.
East Puente Oil Co, 964 5th, rm 214.
Gillon Oil Co, 920 8th.
HENRY J A CO, Investment Brokers, 410-411 Owl Bldg 1025, 4th. (See left side lines and Classified Investment Brokers).
HERCULES OIL CO, 1516 Arctic. (See back cover and page 21).
IMPERIAL PACIFIC OIL GAS & REFINING CO INC OF ARIZONA, 402 Spreckles Bldg, 121 Broadway.
San Diego A-1 Oil Refinery, 1584 Newton av.
SAN DIEGO IMPERIAL VALLEY OIL CO, 410-411 Owl Bldg 1025, 4th. Tel 1617.
S D Consolidated, 1025 4th, rm 425.
San Diego & Texas Oil Co, 1023 2d, rm 306.
SAN FERNANDO OIL CO, 410-411 Owl Bldg, 1025 4th, Tel 1617.
STANDARD OIL CO, Colton av bet Sicard and Schley and Escondido.
STAR-NEWHALL OIL CO, 410-411 Owl Bldg, 1025 4th, Tel 1617.
Tia Juana Oil Co, 861, 6th rm 325.
Tia Juana Valley Oil Co, Tia Juana.
Union Oil Co of Cal, 1551 National av and Escondido and Oceanside.
Ventura Pacific Oil Co, 1025 4th, rm 425.
Volcan Oil & Refining Co, 466 1st.

***Oil Systems Installed.**

INGLE MANUFACTURING CO, 725 5th thru to 726 6th. (See left bottom lines).

Oils and Greases.

Baldwin G L, 4066 3d.
DEARBORN CHEMICAL CO, Machinery Supply Co Representatives, 340-348 7th.
Duffey E H & Co, 348 5th.
Fletcher Waller, 6th cor B.
Ford Barnes Co, 901 C.
GOODYEAR SERVICE STATION, 11th s e cor Market. (See left side lines and page 5).

4% AND SAFETY
$1.00 OPENS AN ACCOUNT
SOUTHERN TRUST & COMMERCE BANK
U.S. GRANT HOTEL BUILDING

BECKER BROS. AUTO WRECKERS
1323 1st. USED CARS, PARTS, TIRES AND ACCESSORIES Telephone Main 630

Money

TO LOAN ON ANYTHING OF VALUE
WHAT HAVE YOU?
CENTRAL LOAN OFFICE
761 Fifth Street, near F

Oils and Greases—Cont.

LAURSEN & HENRICH, 11th s e cor Market. (See left side lines and page 7).
MACHINERY SUPPLY CO, 346-348 7th. (See left side lines and page 37).
MOTOR HARDWARE & EQUIPMENT CO, 1328-34 5th. (See Classified Hardware).
Newell I E Mrs, Oceanside.
Penn Oil Delivery, 3791 5th.
San Diego Oil Stations, Market n w cor 13th and 2515 B.
South Park Auto Service Station, 28th n w cor B.
Standard Oil Co, 7th cor C.
Wood G W, C s e cor 1st.

***Olive Oil.**

GIFFORD C M & SON, 13th n e cor Imperial av. (See page 39).

***Olives.**

GIFFORD C M & SON, 13th n e cor Imperial av. (See page 39).

Olives and Olive Oil.

AKERMAN & TUFFLEY, 4090 Wallace N S D.
Dibello Lonzo & Piollo, Escondido.
GIFFORD C M & SON, 13th n e cor Imperial av. (See page 39).

Opticians.

ACKLEY OPTICAL SERVICE, 511 Watts Bldg 520 E.
BROWN OPTICAL CO, 1011 5th. (See left bottom lines and page 39).
Campbell A T, 1122 5th.
Castien J E, 416 w Bway.
CHERINGTON & GARDNER, 967 5th.
DEWITZ THEODORE H, 14 Sefton Bldg, 432 C.
Ernsting Company The, 915-917 5th.
Funk H M, 745 5th.
Kaa H J, 1122 5th.
Newcomb Harold H, 525 E rm 307.
PADDOCK V B, 408 C.
SAN DIEGO OPTICAL CO, 530 Bway.
Schiller L M, 1025 5th.
Scudder & Lowry, 955 5th.
Southwest Optical Co, 1007 5th, rm 413.
Southwick C A, 142 w Bway.
Steinbach P A, 520 E, rm 206.
Stotsky H L, 932, 5th and 720 5th.
WINN LOUIS MASSIE DR, 210-212 Watts Bldg 520 E. (See Classified Optometrists).

***Opticians Prescription.**

NEWCOMB HAROLD H, 307 Watts Bldg, 520 E.

Optometrists.

BROWN OPTICAL CO, 1011 5th. (See left bottom lines and page 39).
CHERINGTON & GARDNER, 967 5th.
DEWITZ THEODORE H, 14 Sefton Bldg, 432 C.
FUNK HARRY M, 745 5th.
GOLDER ALBERT W, 710 Watts Bldg, 520 E.
Mills B F, 520 E, rm 708.
SAN DIEGO OPTICAL CO, 530 Broadway.
Solomon Geo, 762 5th.
Snyder A O, 1007 5th, rm 420.
STOTSKY HAROLD L, 932, 5th and 720 5th.
Wellington F M, 3680 Beta.
WINN LOUIS MASSIE DR, 210-212 Watts Bldg, 520 E. (See adv).

SUNSET ENGRAVING COMPANY
Commercial Artists and Engravers
9th Floor Timken Bldg.
MAIN 1517

A COMPLETE LIBRARY of the latest City and State Directories of the United States and Canada, on file at office of
Merchants Association
608 Timken Building
861 6th St.
No Charge for Single Reference
SAN DIEGO DIRECTORY COMPANY

LOUIS MASSIE WINN

DOCTOR OF OPTOMETRY

Eyes Examined, Glasses Fitted, Broken Lenses Repaired

Tel., Main 221 210-212 Watts Bldg., 520 E

SERVICE BRANCH
936
SECOND STREET
NEAR BROADWAY
SAN DIEGO

SAVAGE TIRES

HAVE YOU SEEN THE SAVAGE SERVICE CREED?

W. F. LUDINGTON CO. GENERAL INSURANCE AND SURETY BONDS
234-235 SPRECKELS BLDG. MARINE INSURANCE

Phone, Main 5455 R. G. BLOESE

City Ornamental Iron Works

Manufacturers of

Office and Bank Railings, Elevator Enclosures,
Fire Escapes, Stairs, Wire Screens, Etc.

2673 N Street San Diego, Calif.

***Organs.**

THEARLE MUSIC CO, 640-644 Broadaway. (See right top lines and Classified Pianos).

***Ornamental Iron and Wire Works.**

CITY ORNAMENTAL IRON WORKS, 2673 N. (See adv).

ORT IRON WORKS (INC), 11th and Imperial av. (See left top lines and page 38).

Ornamental Stone.

Carlson H C, 239 14th.

***Orthopedic Appliances.**

SAN DIEGO ARTIFICIAL LIMB CO, 211-12-14-17 McNeece Bldg, 432 F. (See right side lines and page 4).

***Orthopedists.**

PENNOCK C LYMAN, 308 Watts Bldg, 520 E.

***Osteologists.**

ZAHM W F, 614 Timken Bldg, 861, 6th.

Osteopathic Physicians.

Byars W R, 1025 4th, rm 309.
Creswell Lena, 1007 5th, rm 509.
Elliott M M Mrs, 121 Bway, rm 535.
Fraser C F, Escondido.
Heilbron L C Miss, 235 Bway, rm 412.
Laughlin N D, 964, 5th rm 410.
Lee V R, 1025 4th, rm 302.
Morgan G M Miss, 121 Bway, rm 535.
Noble A J, 1025 4th, rm 420.
PAULL GUEVA G, 1101 Watts Bldg, 520 E.
Phelps Fannie J, 902 Prospect, La Jolla.
Pierce & Austin, 432 C, rm 55.
Sanford H J, 1007 5th, rm 607.
Shackelford E J, 1007 5th, rm 602-3.
Shelby W E, 1223 12th.
Steen F N, 861, 6th rm 526.
Tindall H F, 861 6th, rm 526.
Tindall V C Mrs, 861 6th, rm 526.
WATKINS EDWIN PHILLIPS DR, Suite 330-331 Union Bldg, 235 Broadway. (See top edge and adv).
Wentworth L P Miss, 1025 4th, rm 220.

Dr. Edwin Phillips Watkins

OSTEOPATH

Formerly Instructor of Technique at the
Pacific College of Osteopathy

Office Phones: Pacific, Main 88; Home 4443 Suite 330-31 Union Bldg.
Res. 322 B Street ;Phone, Main 97. San Diego, California.
Hours: 10 to 12 a. m., 2 to 5 p. m.

Kelly's Welding Works
FORMERLY
Metal Welding Works
New Location
1149 Second St.
MAIN 2548

ATTORNEYS ATTENTION
Searches made for Defendants in all California Directories or throughout the United States.
Affidavits Furnished.
LOS ANGELES DIRECTORY CO., 818 Broadway Central Bldg., Los Angeles

PROCESS PATENTED BY THE SAVAGE TIRE COMPANY SAN DIEGO, CALIF
GRAFINITE TUBES
THE ONLY INNER TUBE GUARANTEED NOT TO STICK TO THE CASING

ORT IRON WORKS
PHONE MAIN 1920 11TH AND IMPERIAL AVE.

HOMELAND BUILDING CO.
Dealers in
BUILDING MATERIAL and MILLWORK
GAS STATION
Oils, Tires Accessories
25 E 8th
National City, Calif.

Pfahler Buelow & Fisher
Commercial Linotype Compositors
860 3RD

Office Phone, Main 1740 First-Class Work My Specialty

H. C. EWING
INTERIOR DECORATOR
Painting, Paper Hanging, Kalsomining, Tinting, Etc.
844 SIXTH STREET SAN DIEGO, CAL.

***Ostrich Farms.**

BENTLEY OSTRICH FARM, Park blvd ne cor Adams av at Mission Cliff Gardens.

Out Door Advertising.

McCLINTOCK CO, Broadway s e cor India. (See page 39).

***Oxy-Acetylene Welding, Cutting and Brazing**

CONNOR'S OXY-ACETYLENE WELDING WORKS, Broadway n w cor 10th. (See front cover and page 50).

HASTY'S WELDING WORKS, 130 12th. (See Classified Welding).

KELLY'S WELDING WORKS, 1149 2d. (See right side lines and Classified Welding).

Packing and Shipping.

SHEPHERD'S TRANSFER & STORAGE, 1140 3d. (See left side lines and page 19).

Packing Companies

(See Canneries—Fruit Packers, also Meats Wholesale)

Cudahy Packing Co The, 437 K.
Steele Packing Ca, Harbor cor Juniper.

***Packings**

GARLOCK PACKING CO, Machinery Supply Co Representatives, 340-348, 7th.

Painters

Abbey F H, 1104 K.
Ashley W A & Co, 729 Market.
Ayers H C, 905 W Lewis.
Barr E S, 825 Market.
Bebb A G, 4969 Naragansett av, Ocean Beach.
Blanchard E A, 3103 L.
Bollinger F S, Cardiff by the Sea.
Boren C A, 217 Elm.
Burland J S, 2615 Newton av.
Carl C H & Sons, 3911 Texas.
Carr John, 264, 12th.
Cass A D, 3727 Hugo av, E S D.
Clippenger R D, 4803, 40th.
Cordtz Robt Co The, 946 Front.
Crowley J F, 1267, 18th.
Down E H, 3594 Copeland av, E S D.
Duffly B P, 3 S 21st.
Elkes W A, 7435 Convier, La Jolla.
EWING H C, 844, 6th. (See adv.)
Farrell W G, 726 Market.
Forrest C W, 1854 Front.
Garvin F E, El Cajon.
Graham John, 2625 Imperial av.
Green J G, 640, 8th.
Hammer W O, 1215 Orange av, Coronado.
Harding C E, 3000 University av.
Harris T J, Imperial Beach.
Harris Wm, Imperial Beach.
Hartman H F, 4105 Florida.
Heylmann F W, Fallbrook.
Hill Jas, Encanto.
Hindman W C, 4027 Ingalls.
Holmes A T, s s Prospect bet Fay and Girard, La Jolla.
Honicke Robt, El Cajon.
Howard F P, 925, 7th.
Keyes Joel, 2146 Kearney av.
Le Clair M A, 2202 Kearney av.
Lee G M, El Cajon.
McAsey Geo, 3087 Imperial av.
McAuliff H B & Son, 1046, 2d.
McDaniel R P, 4430 North av.
McKechnie Hugh, 305 F.

Butternut Bread
Southern California Baking Co.
125-171 FOURTEENTH ST.
Main 578—Home 1578 Factory, Home 2174

V. WANKOWSKI & CO., INC.

V. WANKOWSKI, PRESIDENT W. McCLELLAND, VICE PRES. & SECY.

Loans, Real Estate, Insurance, Surety Bonds. PHONES: Main 2029 Home 1315 341-342-343 Spreckels Theatre Bldg.

McMahon G F, 4762 Santa Cruz av, Ocean Beach.
Marks S B, 1037, 15th.
Mays W L, 3969 Texas.
Malmberg Nils, 2535 C.
Middleton Jas, 1953 India.
Moody R W, Fallbrook.
Moore E S, 2619 Newton av.
Naegeli H A, 2054 Logan av.
Naylor E K, 3955 Cleveland av.
Parfitt Herbt, Lemon Grove.
Patrick J C, Encanto.
Pearson Alex, 1267 Hendricks av.
Pearson Axen, 1044 I.
Pearson Peter, 2230 Woolman av.
Peterson Louis, 356, 5th.
PERRY FREDK H, 7875 Girard, **LA JOLLA.**
Roberts A J, Lemon Grove.
Rupe J W, Encinitas.
Schultz P J, 21 W 3d, National City.
Siders A S, 3228 Webster av.
Thornhill Stanley, 3985 Falcon.
Tillman W A, Lakeside.
Wade F L, 1312 National av, National City.
White Painting Co, 707, 6th.
Williams C N, 4656 Narragansett av, Ocean Beach.
Wilson W C H, 1122 Union.
Wolters W G J, La Mesa.
Wright T F, 2870 Webster av.
Young L C, Cardiff by the Sea.

Paints, Oils and Glass

FULER W P & CO, 7th ne cor E.
HOMELAND BUILDING CO, 25 E 8th National City. (See left side lines and classified Building Material and National City section.)
ISRAEL H C, 1023 Orange av, Coronado.
JONES-MOORE PAINT HOUSE, 1265 1671, 5th. (See page 40.)
Kaplan H J, 2846, 4th.
Mac Donald's Paint Store, 917-923 7th.
Perry's Paint Store, 7875 Girard, La Jolla.
STANDARD PAINT & PAPER CO, 1151, 6th, Tel Main 1316.
Witkowski Julius, 310, 3d av ,Chula Vista.

*Paints, Oils and Varnishes

SULLIVAN HARDWOOD LUMBER CO, F sw cor Arctic.
WHITING-MEAD COMMERCIAL CO OF SAN DIEGO, ne cor 1st and G. (See left bottom lines.)

Paper Box Manufacturers

San Diego Paper Box Co,415J.

*Paper Hangers

EWING H C, 844, 6th. (See classified Painters.)
WHITE PAINTING CO, 707, 6th.

*Paper Rulers

ROSS & GEORGE, 860, 3d. (See page 14.)

*Paper Waste

ECONOMY WASTE PAPER CO, 472 10th. (See left top lines.)

Paper—Wholesale

BLAKE MOFFITT & TOWNE.. 527-528 Union Bldg 235 Bway.
Buel-Town Co, 225-275, 5th.
KLAUBER WANGENHEIM CO, Market ne cor 4th.
ZELLERBACH PAPER CO, 303, 5th.

*Parasols and Umbrellas

CRANDALL'S G H PARASOL AND KEY FACTORY, 1342, 5th Tel Main 1786 Home 1686. (See classified Keys.)

Parks

(See Miscellaneous Information in front of Book.)

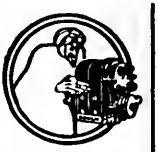

YOUNG AND CHAMBERLAIN

Magneto Battery AND Tire Experts

VULCANIZING

1310 Fifth St.
426 A St.
PHONE—MAIN 2264

Office Buildings
With their tenants see Pages 16-18

IT PAYS TO CONSULT
THE CLASSIFIED SECTION

LISCHNER SANATORIUM *for* CHILDREN

A MODEL PLACE FOR THE INVALID CHILD

Phone. MAIN 447 JUNIPER and 30th STS. SAN DIEGO

HARRY FISHER & CO.

GENERAL INSURANCE, REAL ESTATE, BONDS

240 C STREET

DENTAL "BIG 6"

SIX REASONS WHY

Dr. C. D. RUSSELL

SEE PAGE 21

A COMPLETE LIBRARY

of the latest City and State Directories of the United States and Canada, on file at office of

Merchants Association
608 Timken Building
861 6th St.

No Charge for Single Reference

SAN DIEGO DIRECTORY COMPANY

Telephone, Main 378 Res., Main 2223-W

A. B. BOWMAN

Patents — Copyrights — Trade Marks

Mechanical Engineering, Machine Designing and Drafting of all kinds.

INFRINGEMENT SUITS PROSECUTED AND DEFENDED

311 UNION BUILDING, SAN DIEGO, CAL.

Patent Attorneys

BOWMAN A B, 311 Union Bldg 235 Bway. (See right bottom lines and adv.)

MEFFORD FRED E, 732 E. (See right side lines and classified Patents.)

***Patent Drawings**

BOWMAN A B, 311 Union Bldg 235 Bway. (See right bottom lines and classified Patent Attorneys.)

HENRY COMPANY THE, 732 E. (See right side lines and classified Patents.)

***Patents**

BOWMAN A B, 311 Union Bldg 235 Bway. (See right bottom lines and classified Patent Attorneys.)

HENRY COMPANY THE, 732 E. (See right side lines and Adv.)

***Patrol Service**

Merchants' Patrol & Fire Dispatch, 919, 4th rm 44.

SAN DIEGO DETECTICE AGENCY AND PATROL SERVICE, 305 Timken Bldg, 861, 6th. (See classified Detective Agencies.)

***Pattern Makers**

ORT IRON WORKS (Inc), 11th and Imperial av. (See left top lines and page 38.)

ROBBINS A R, 1697 Atlantic (ft of Elm). (See page 37.)

Pawnbrokers

CALIFORNIA LOAN OFFICE, 411 F (See left side lines and page 40.)

Rosenberg Raphael, 237 F.

Sanders & Tenenbaum, 411 F.

Shapro Benj, 425 F.

Weinstein Bernard, 956, 6th.

Peanut Butter

Bishop & Co, W Market ne cor Columbia.

Pennants

Brown L F, 524 F rm 4.

MUEHLEISEN TENT AND AWNING CO Inc, 753-755, 4th. (See right side lines and page 45.)

The Henry Co.

Specialty Manufacturers and Patent Brokers

Fred E. Mefford, Reg. Pat. Atty.

We will exploit your patent if it has commercial value, also obtain patents on your invention.

732 E Street Tel., Main 1649

MOTOR EXPERT SERVICE *In Case of Trouble* CALL MAIN 1593

We Specialize in this Work MAIN 1593 WEATHERS & CO., 1158 2D ST.

If it's building material you want, see **THE DIXIE LUMBER AND SUPPLY CO.**

WE SELL EVERYTHING TO BUILD ANYTHING

BOTH PHONES — UNIVERSITY AVE. AND OHIO ST.

Perfumes

Moulie Eugene, 233 West F.

*Phonograph Record Exchanges

PHONOGRAPH RECORD EXCHANGE, 22 Sefton Bldg 432 C.

*Phonographs

THEARLE MUSIC CO, 640-644 Broadway. (See right top lines and classified Pianos.)

Phonographs and Records

BLEDSOE COMPANY THE, 6th ne cor C. (See right bottom lines and classified Furniture.)

*Photo Engravers

SUNSET ENGRAVING CO, 9th floor Timken Bldg, 861, 6th. (See left side lines.)

Photographers

Bartley J T, 1416 Front.
Beardsell W W, 427 E rm 17.
Bennette R E, 820, 5th.
Bigelow L G Miss, 1115 Orange av, Coronado.
Bruce J A, 322 B.
Bunnell & Mitchell, 919, 4th rm 12.
Courvoisier Clarice Mrs, 510 University av.
Dumm C S, 1895 Abbott, Ocean Beach
FAMOUS STUDIO THE, 309 Southern Title Bldg 948, 3d.(See left top lines and page 40.)
Freeman M A, 965, 5th rm 9.
Gainsborough Studio, 1047, 5th.
Gleave R E, 725 Bway rm 32.
Hartsook Fred, Cabrillo Theatre bldg
Havens L A, Escondido.
Irwin R M, 1060, 3d.
Issott & Cornell, 964, 5th rm 200.
James E P, 307 C.
James Studio, 1148, 5th.
Jones E F, 238 Bway.
Kearney Photo Service, 1015, 1st rm 615.
Kornmann Eugene, 1881 Bacon and 5019 Newport av, Ocean Beach.
Lewis M E Mrs, 752, 5th.
McCallum A A, Oceanside.
Mack O B, 118 W Bway.
Magruder R W, Palm City and Tia Juana.
Matteson J W, 741, 5th.
MEHLIN PHOTO STUDIO, 1211, 5th
Mertzmann F F, 3303, 2d.
Miller E L, 731 National av, National City.
Ohlweiler J J, 908, 6th.
O'Neal L F, Fallbrook.
Orr Annie, 1025, 4th rm 220 .
Palmer E M Mrs, 7828 Girard av, La Jolla.
Parsons S A, 832, 5th.
Platt H H, 1047, 5th.
Pollard F H, 1012, 5th.
Rembrandt Studio, 728 Bway.
Sansiper L H, 1226, 5th.
Savoy Studio, 205 Savoy Bldg.
Shannon Young, 427 E rm 8.
Shimotsusa M, 538, 5th.
Steinbach L F, 1212½, 5th.
Thomson H J, 432 C rm 32.
Triangle Photo Exhibit, 113 Bway.
Tunnell O A, 1407, 5th.
Turner I C Mrs, 288, 3d av, Chula Vista.
VREELAND GEORGE J, 929, 5th.
Warren W F, 524 F rm 10 .
Wheelis J A, 414 E.
Williams S S, 961, 4th rm 15.
Witter A L, 705 Bway.
Wright H W, 514 F.
Young Bros, 1338, 5th.

Photographers' Supplies

FITCH HERBERT R, 1243, 5th.

Physicians

Abbott G E, Foster.
Allen F M Miss, 861, 6th rm 808.
Andrews H F, 520 E rm 1000.
Axtell S B, 2067 Front.
Baker C J Mrs, 896 Rosecrans, Roseville, Pt Loma.
Baker Fred, 896 Rosecrans, Roseville, Pt Loma.
Barclay H A, 1826 Madison av.
Bell Frank, 520 E rm 409.
Berrgren T J, 624 Glorietta blvd, Coronado.
Boyd L C, 1804 Logan av.
Burger T O, 1007, 5th rm 1200.
Burton F A, 520 E rm 404.
Butler E A, 121 Bway rm 340.
Campbell G F, Escondido.
Carpenter C R, 4143 University av, ESD.
Carrington P M, 520 E rm 809.
Chartres-Martin E P, 121 Bway rm 545.
Churchill J F, 861, 6th rm 700.
Clare M W, 4004 Daley av, ESD.
Clark G C, Verruga.
Clark V G, 415 Elm.
Cleverdon Ernest, 1007, 5th rm 720.

Manufacturers of
GASOLINE LAMPS LANTERNS AND LIGHTING SYSTEMS for every purpose
CONTRACTORS LIGHTS
STANDARD LIGHT CO.
of California

PRINTING
THE BEST OF PRINTING IS PRODUCED AT 850 THIRD ST. BY FRYE & SMITH

TIP-TOP AND KLEEN MAID BREAD
MANUFACTURED BY SNOWFLAKE BAKING CO.
HOME 1047 MAIN 47
SOLD BY ALL GROCERS

Greenwood Cemetery and Crematory

PHONES { MAIN 477 / HOME 5487

40TH AND IMPERIAL AVE.

LEATHER

SHOE { Findings Store / Supplies Machinery

DISTRIBUTORS

NORWALK TIRES

WESTERN LEATHER SUPPLY CO.

417-21 F St.

BOTH PHONES

Physicians—Continued

Compton George W, 314 Granger Bldg, 964, 5th.
Corey M D Mrs, 7816 Girard av, La Jolla.
Crabtree E H, 1007, 5th rm 409.
CRANDALL DR ALICE HUFF, 1342, 5th.
Crawford W W, 861, 6th rm 400.
Crise B L, Escondido.
Crise David, Escondido.
Crokat E A, 504 University av.
Cummings W M, 4189 Wabash av, ESD.
Curtiss W H, 520 E rm 509.
Dail C F, 1015, 1st rm 713.
Derbyshire A L, 1007, 5th rm 720.
Dingeman F J, 1007, 5th rm 502.
Dodds Jessie B Mrs, Escondido.
Doig R L, 432 C rm 12.
Dotson E E, Escondido.
Drake F M, 3835, 30th.
Edwards C H Mrs, 1820, 1st.
Erkenbeck J W, 1015, 1st rm 711.
Escher J F, 1042, 8th.
Fletcher O P, 3745, 3d.
Fly E M, 704 National av, National City.
Fly R J, 964, 5th rms 324-332.
Foster R de Lecaire, 520 E rms 905-908.
Fox C M, 861, 6th rm 400.
Franklin B V, 2333, 4th.
Gibson L D, 920, 4th rm 2.
Gillispie S T, 1026 Wall, La Jolla.
Goff H N, 3580, 5th.
Graffin J C, Fallbrook.
Grandijean Arthur, 4070 Albatross.
Gregg R J, Foster.
Grey G H, Jacumba.
Harris G F, 4169 University av, ESD
Hartley J D, 432 C rm 29.
Haviland C M, 861, 6th rm 710.
HENDRICKS H P, Suite 306-307 American Bldg 1007, 5th.
Hensel E A, 1007, 5th rm 921.
Hildreth H L, Santa Ysabel.
Hoffman R Ora, 1007, 5th rm 710.
HOLLISTER G S, 821 Mission Bay blvd, Pacific Beach.
Howard Edwd, 7850 Girard av, La Jolla.
Hulbert R G, 520 E rm 502
Ide C E, 520 E rm 1008.
Irvine R S, 1015, 1st rm 711.
Isaacs L N, 1055, 5th.
Jackson J A, 520 E rm 904.
Jennison J E, 520 E rm 1000.
Jessee G M, 3894 Conklin av, ESD.
Johnson T F, 205 E 8th, National City.
Keegan L T, 965, 5th rm 4.
Keith J B, 121 Bway rm 249.
Kendall O J, 964, 5th rm 500.
Kinney L C, 415 Elm.
Klietsch Otto, 1654, 1st.
Kneedler W L, 1004 Adella av, Coronado.
Knox C R, El Cajon.
Larzarle J V, Escondido.
Latta Lelia, 421 G, Chula Vista.
Leisenring H G, 861, 6th rm 210.
Lenahan F P, 1007, 5th rm 720.
Lesem A M, 520 E rm 409.
Lewis J P, 1007, 5th rm 827.
LISCHNER FRANCES R, 450 Spreckels Bldg 121 Broadway.
LISCHNER HYMAN, 450 Spreckels Bldg 121 Broadway.
Little T C, 1007, 5th rm 921.
Luscomb C E, 3624, 4th.
McElhinney J H, Palm City ,
MacPherson J F, 1007, 5th rm 1026.
Magee T L, 1840 L.
Mallery J H, La Mesa.
Mann E C, 520 E rm 1000.
Mann J W, La Mesa.
Marsh C E, 432 C rm 25.
Marsh O G, 1007, 5th rm 720.
Mathewson Eugene, Bostonia.
Mead F H, 235 Bway rm 505.
Molitor Nicholas, 1007, 5th rm 708.
Moore Macdonald, 861, 6th rm 510.
Morgan A, Fallbrook.
Murphy M L Mrs, 1857 Columbia.
Newman H P, 1007, 5th rm 1200.
Nichols W V, Oceanside.
Nielsen J C E, 1007, 5th rm 521.
Northrup D B, 1007, 5th rm 409.
Oatman H C, 520 E rm 902.
O'Neill B J, 1007, 5th rm 827.
Osborne Albt, 861, 6th rm 604.
Owen C S, 1007, 5th rm 720 and 1206 National av, National City.
Parker T A, 7917 Girard, La Jolla.
Parks J A, 861, 5th rm 710 and La Mesa.
Pickard R J, 520 E rm 712.
Polhemus W P, 636 C.
Pollock Robt, 1007, 5th rm 1200.
Potter M J Mrs, 1007, 5th rm 1026.
Rees C E, 1007, 5th rm 427.
Reid R S, Oceanside.
Remondino C H E, 121 Bway rm 228.
Remondino P C, 1502, 5th.
Sander Alfred, 964, 5th rms 204-212.
Seiffert J H, 2015 Albatross.
Shannon J W, 413 Bway rm 8.
Shea J J, 1668, 5th.

A COMPLETE LIBRARY

of the latest City and State Directories of the United States and Canada, on file at office of

Merchants Association
608 Timken Building
861 6th St.

No Charge for Single Reference

SAN DIEGO DIRECTORY COMPANY

Put Your Cleaning Problem Up to Us

MAIN 966 HOME 2106

NATIONAL WINDOW CLEANING COMPANY

832 THIRD STREET
533 F STREET



A. V. JEDLICK

LADIES' TAILORS

"The House of Individuality"

1131 SIXTH ST.



Office Hours: 9 a. m to 5 p. m. Main 3288

VIAVI

THE WAY TO HEALTH

HEALTH TALK, THURSDAY, 3 P. M.

Hattie B. Sears, Manager

Room 6, Post Bldg, 725 Broadway San Diego, Calif.

Shelton R O, 1007, 5th rm 819.
Snyder A D, 520 E rm 1000.
Steade J M, 702 Watts bldg 520 E.
Stewart A C, 964, 5th rm 432.
Stoddard C L, 3072 National av.
Thompson A R, RD 3 bx 104-A.
Thornton A J, 861, 6th rm 400.
Tracy F M, San Marcos.
Valle C C, 432 F 5th fl.
Webley Frederick, 3869 Copeland av, ESD.
Webster I D, 861, 6th rm 806.
Wegeforth H M, 964, 5th rm 316.
Weinberger Jos, 861, 6th rm 812.
Wells H L, 432 F rm 324.
Welpton Martha, 1007, 5th rm 1200.
Wessels A B, 861, 6th rm 707.
White J F, 121 Bway rm 643.
Whitelock T S, 1015, 1st rm 710.
Wicherski O G, 520 E rm 409.
Wier T F, 415 Elm.
Williams H E Mrs, Lakeside.
WILSON H B, 806 Timken Bldg.
Wing P B, 520 E rm 1000.
Winship W A, 520 E rm 1012.
Winters W P, 520 E rm 702.
Worthington G B, 1007, 5th rm 720.
Yates J C, 520 E rm 809.
Young John H, 1007, 5th rm 324.
Zimmerman I M, 432 C rm 26.
Zochert L W, La Mesa.

Physicians—Osteopathic

(See also Osteopathic Physicians)

WATKINS EDWIN PHILLIPS DR, Suite 330-331 Union Bldg 235 Broadway. (See top edge and classified Osteopaths.)

Physicians' Supplies

PHYSICIANS' SUPPLY CO, 911, 5th.

THE CITY DIRECTORY is the most effective and most economical mehtod of reaching all the people all the time. Those who buy without looking at the list of those who sell do themselves great injustice. The CLASSIFIED LISTS in the Business Directory form the best Buyer's Guide on earth.

Barney & Barney

Insurance
Bonds, Loans
Liability
Compensation

PACIFIC MUTUAL LIFE INS. CO.

Scripps Bldg.
Rooms 207-209

ALLEN'S MILK

Producers and Distributors of

PURE MILK

FAMILY TRADE OUR SPECIALTY.
ALLEN'S DAIRY
RURAL No. 2

ALLEN'S CREAM



HOTEL CHURCHILL

AMERICAN AND EUROPEAN

NINTH AND C STREETS

ALL OUTSIDE ROOMS
ABSOLUTELY FIREPROOF

GEORGE L MAYNE, MANAGER

Electric Fixtures and Supplies

HARTWELL ELECTRIC CO. DESIGNERS AND MANUFACTURERS **955 SIXTH ST.**

QUICK MONEY

ON DIAMONDS WATCHES JEWELRY GUNS MUSICAL INSTRUMENTS ETC.

WE BUY LIBERTY BONDS

CALIFORNIA LOAN OFFICE
411 F

See Page 40

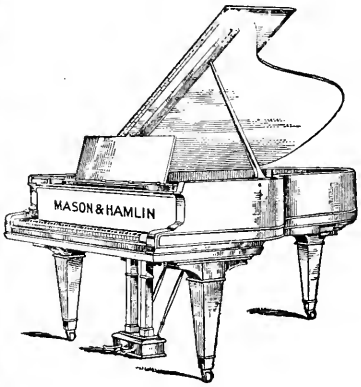

THE WILEY B. ALLEN CO.

1031 FIFTH STREET

PLAYER PIANOS

Electric Reproducing Pianos
Solo-Carola
Solo-Euphona
Euphona Inner-Players
Apollo
Angelus, etc.

PIANOS

Mason & Hamlin
Conover
Hardman
Ludwig
Kingsbury
Cable
Wellington

Easy Terms.

Pianos Tuned, Repaired and Refinished. Pianos For Rent.

The Luggage Shop

Where Highest Quality and Lowest Prices Meet.

Trunks Bags Suit Cases Etc.

Phone Main 1340

1207 FIFTH ST.

San Diego

***Piano Dealers**

ALLEN WILEY B CO THE, 1031, 5th. (See left top lines and adv.)

GRAY, MAW MUSIC CO Inc, 1256-1260, 5th. (See classified Pianos.)

THEARLE MUSIC CO, 640-644 Broadway. (See right top lines

***Piano Movers**

A B C TRUCK CO "Always Being Careful", 1164, 3d. (See adv.)

HECK TRANSFER & STORAGE CO, 1031, 4th. (See back cover.)

RAPID TRANSFER & STORAGE CO, 1020, 8th. (See page 44.)

SAN DIEGO TRUCK CO, 436 B. (See page 46.)

SHEPHERD'S TRANSFER & STORAGE, 1140, 3d. (See left side lines and page 19.)

Main 1483
Home 4581

W. C. Morrison, Proprietor

A. B. C. TRUCK CO.

"ALWAYS BEING CAREFUL"

FURNITURE MOVED, PACKED, STORED AND SHIPPED.

PIANOS A SPECIALTY.

Office, 1164 Third St.



CONSULT THE

BROWN OPTICAL CO.

1011 FIFTH STREET

GROUND FLOOR AMERICAN BLDG.



MAIN 2997 HOME 1430

V. WANKOWSKI & CO., INC.

V. WANKOWSKI, PRESIDENT W. McCLELLAND, VICE PRES. & SECY

Loans, Real Estate, Insurance, Surety Bonds. PHONES: Main 2029 Home 1315 341-342-343 Spreckels Theatre Bldg.

THEARLE MUSIC CO, 640-644 Broadway. (See right top lines

*Piano Players

AUTOPIANOS for sale by Thearle Music Co, 640-644 Bway.

THEARLE MUSIC CO, 640-644 Broadway. (See right top lines

* Piano Repairers

ALLEN WILEY B CO THE, 1031, 5th. (See left top lines and classified Piano Dealers.)

GRAY, MAW MUSIC CO Inc. 1256-1260, 5th. (See classified Pianos.)

THEARLE MUSIC CO, 640-644 Broadway. (See right top lines

Piano Tuners

ALLEN WILEY B CO THE, 1031, 5th. (See left top lines and classified Piano Dealers.)

Bayley T E, 3929 Park blvd.

Brown, R D, 917 A av, Coronado.

Eyles H A, 1012 W Lewis.

GRAY, MAW MUSIC CO Inc, 1256-1260, 5th. (See classified Pianos.)

Hughes D C, 532 Date.

Markle's Piano Shop, 523 Ash.

Moss O H, 3062 Franklin av.

Owen Herman, 4049 Brant.

Parker J E, 933, 7th.

Preston J M, 3250 Newton av.

Taylor Edwd, 657 Pomona av.

THEARLE MUSIC CO, 640-644 Broadway. (See right top lines

*Pianos—Second Hand

MARKLE'S PIANO SHOP, 523 Ash.

Pianos and Organs

ALLEN WILEY B CO THE, 1031, 5th. (See left top lines nad classified Piano Dealers.)

BACHMAN PIANOS, for sale by Thearle Music Co, 640-644 Broadway.

BECKER BROS PIANOS, for sale by Thearle Music Co, 640-644 Broadway.

BEHNING PLAYER PIANOS, for sale by Thearle Music Co, 640-644 Broadway.

CABLE PIANOS, for sale by The Wiley B Allen Co, 1031, 5th.

GRAY, MAW MUSIC CO Inc, 1256-1260, 5th. (See adv.)



YOUNG AND CHAMBERLAIN

Magneto Battery AND Tire Experts

VULCANIZING

1310 Fifth St.
426 A St.
PHONE—MAIN 2264

Pianos for Rent

Steinway
A. B. Chase
Weber
Sohmer
Steck
Lyon & Healy
Krakauer
Kurtzmann
Estey
Ivers & Pond
McPhail
Kroeger
Washburn
Pianolas
Estey Pipe Organs
Aeolian Player Pianos
Steinway Duo-Art Pianos



GRAY MAW MUSIC CO. INC.

"The Steinway House"

1256-5th St. near A
Tel. Main 304

Pianos for Rent

THE HENRY CO.

SPECIALTY MANUFACTURERS and PATENT BROKERS

We will exploit your patent if it has commercial value also obtain patents on your invention

Fred E. Mefford
Reg. Patent Attorney

732 E
PHONE MAIN 1649

EASY PAYMENTS

Eight Floors of Quality and Beauty in Furniture, Carpets, Rugs, Draperies, Office Equipment, Phonographs.

THE BLEDSOE COMPANY FURNITURE

SIXTH AND C STREETS

CALIFORNIA IRON WORKS
PHONES, HOME 1336; SUNSET 1336 (INCORPORATED)
FOOT OF SEVENTH STREET SAN DIEGO, CALIFORNIA
Engineers Founders
Machinists
Structural Iron and Steel Contractors
Freight and Passenger Elevators



POST WAR AD

J. L. STURZ

LADIES' and MEN'S TAILOR and DESIGNER

The services of our Alteration Shop may save buying an expensive suit

510 B St.
Near Strand Theatre

Pianos and Organs—Cont

CHASE A B PIANOS, Gray, Maw Music Co Inc Agts, 1256-1260 5th.
CRESCENT PIANOS, for sale by Thearle Music Co, 640-644 Broadway.
DECKER & SONS PIANOS, for sale by Thearle Music Co, 640-644 Broadway.
HINZIE PIANOS, for sale by Thearle Music Co, 640-644 Broadway.
IVES & POND PIANOS, Gray, Maw Music Co Inc Agts, 1256-1260, 5th
KELSO & CO PIANOS, for sale by Thearle Music Co, 640-644 Broadway.
KIMBALL PIANOS, for sale by Thearle Music Co, 640-644 Broadway.
KINGSBURY PIANOS, for sale by The Wiley B Allen Co, 1031, 5th.
KNABE PIANOS AND KNABE AMPICO, for sale by Thearle Music Co, 640. 644 Broadway.
KOHLER & CAMPBELL PIANOS, for sale by the Thearle Music Co 640-644 Broadway.
LUDWIG PIANOS, for sale by The Wiley B Allen Co, 1031, 5th.
LYON & HEALY PIANOS, Gray, Maw Music Co Inc Agts 1256-1260 5th.
Markle G W, 523 Ash.
MARSHALL & WENDELL PIANOS, for sale by Thearle Music Co 640-644 Broadway.
MASON & HAMLIN PIANO, for sale by The Wiley B Allen Co 1031, 5th
NELSON H P PIANOS, for sale by Thearle Music Co 640-644 Broadway.
Rucker S G Mrs, 600 F.
SCHILLER PIANOS, for sale by Thearle Music Co 640-644 Broadway.
STEINWAY PIANOS, Gray, Maw Music Co Agents, 1256-1260, 5th.
THEARLE MUSIC CO
Knabe, Marshall & Wendell, Becker Bros, Kelso & Co, Schiller, Kohler & Campbell, Bachman, H. P. Nelson, Decker & Sons, Crescent, Vose, Kimball and other Pianos. Knabe Ampico, Behning Gulbranson and Autopiano Player Pianos. Kimball Pipe Organs. Victor Victrolas, Columbia Grafanola and Brunswick Talking Machines. Records, small instruments. Teachers' Supplies and everything pertaining to music. 640-644 Broadway. (See right top lines
VOSE PIANOS, for sale by Thearle Music Co, 640-644 Broadway.
WELLINGTON PIANOS, for sale by The Wiley B Allen Co, 1031, 5th.

***Pianos and Organs—Second Hand**

GRAY, MAW MUSIC CO Inc, 1256-1260, 5th. (See classified Pianos and Organs.)

Pianos and Organs—To Rent

GRAY, MAW MUSIC CO Inc, 1256-1260, 5th. (See classified Pianos and Organs.)

Pictures, Frames and Mouldings

BROADWAY PICTURE FRAME STORE, 842 Broadway.
Church C H, 1133, 6th.
FAMOUS STUDIO THE, 309 Southern Title Bldg 948, 3d. (See left top lines and page 40.)
Orr F C, 1157, 4th.
SERRELL GEORGE, rm 3 820, 5th

***Piling and Poles**

BENSON LUMBER CO, Bay Front foot of Sigsbee. (See front cover and page 35.)

***Pipe and Fittings**

INGLE MANUFACTURING CO, 725 5th thru to 726, 6th. (See left bottom lines.)

***Pipe and Fittings—Iron**

MACHINERY SUPPLY CO, 340-348 7th. (See left side lines and page 37.)
WESTERN METAL SUPPLY CO, 7th ne cor L.
WHITING-MEAD COMMERCIAL CO OF SAN DIEGO, ne cor 1st & G. (See left bottom lines.)

***Pipe Organs**

GRAY, MAW MUSIC CO INC, 1256-1260, 5th. (See classified Pianos.)
KIMBALL PIPE ORGANS for sale by **THEARLE MUSIC CO,** 640-644 Bway.
THEARLE MUSIC CO, 640-644 Bway (See right top lines

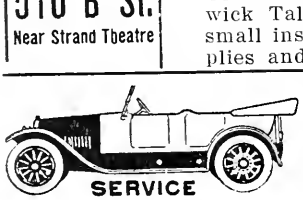
SERVICE
LIGHTING, STARTING, IGNITION AND BATTERY SERVICE
ALWAYS OPEN
AUTO ELECTRICAL EQUIPMENT CO.
839-859 EIGHTH ST. AUTOMOBILE ELECTRICIANS PHONE, MAIN 900

A. V. JEDLICK LADIES' TAILORS
"The House of Individuality" 1131 SIXTH ST.

***Pipe Cutting and Threading**

MERRITT W C CO, 727-733, 7th. (See classified Plumbing & Heating.)

Pipe—Wrought Iron

BYERS A M CO, Machinery Supply Co, Representatives, 340-348, 7th.

***Plaiting, Accordian, Knife and Box**

ROSENFELD'S ELITE BUTTON CO, 1058, 6th. (See page 19.)

Planing Mills

BENSON LUMBER CO, Bay Front foot of Sigsbee. (See front cover and page 35.)

DIXIE LUMBER & SUPPLY CO, 3919 Ohio nr University av. (See right top lines and page 54.)

Hall & Washburne, La Mesa.

McCORMICK CHAS R LUMBER CO, Office and yards 1955 Colton av. (See right top lines and page 35.)

SAN DIEGO LUMBER CO, 6th sw cor L. (See page 36.)

SAN DIEGO PLANING MILL, L sw cor 8th. (See page 41.)

Stark Bros, 3828 University av, E S D.

WELDON PLANING MILL, SASH DOOR AND VENEER FACTORY, 14 sw cor L.

WESTERN LUMBER CO, foot of Columbia. (See page 36.)

***Plants and Shrubberies**

CORONADO NURSERY, 1110 Orange av Coronado. (See classified Florists.)

Plasterers

Brelin & Walker, 866, 7th.
Cox J H, Encanto.
Russell Frank, 1509 G av, Nat'l City.
Stackhouse J E, 3070 Polk av.

***Plastering Materials—Lath, Wood and Metal**

BAILEY W J CO INC, 608 West G. (See page 15.)

Platers—Gold and Silver

Green's Plating Works, 627, 7th.
Long J A, 540, 7t.h

***Player Pianos**

AEOLIAN PLAYER PIANO, Gray, Maw Music Co Inc Agts, 1256-1260 5th.

ALLEN WILEY B CO THE, 1031 5th. (See left top lines and classfied Piano Dealers.)

AMPICOS for sale by Thearle Music Co, 640-644 Bway.

APOLLO PLAYER PIANO for sale by The Wiley B Allen Co 1031, 5th

AUTOPIANOS for sale by Thearle Music Co, 640-644 Bway.

CAROLA INNER-PLAYER for sale by The Wiley B Allen Co 1031, 5th

EUPHONA INNER-PLAYER for sale by The Wiley B Allen Co 1031, 5th

GULBRANSEN for sale by Thearle Music Co, 640-644 Bway.

PIANOLA PLAYER PIANO, Gray, Maw Music Co Inc Agents, 1256-1260, 5th.

THEARLE MUSIC CO 640-644 Bway (See right top lines

Plumbers and Gas Fitters

Beegle F W, Oceanside.
Coates S C, 323 F.
Cramer G H, 4157 University av, E S D.
Deacon D A, 851, 7th.
Dodd J E, 737, 18th.
Drew R A, 4078 Texas.
Heilbron F A, 1446, 5th.
Hever A H, Otay.
Hidden G A, 857 C av, Coronado.
Hinman C R, Escondido.
HUBBS HARRY D, 1156, 3d.
INGLE MANUFACTURING CO, 725 5th thru to 726, 6th. (See left bottom lines.)
Johnstone H S, 1755 Kearney av.
Johnstone Plumbing Co, 1415, 1st.
Julian C H, 1228, 2d.
Kalben Max, 660, 11th.
Kindler Albt, 759, 6th.
Kreiss W H, 2553 Imperial av.
Lambrechs H J, 2741 Imperial av.
Lundgren M A, 324, 25th.
Martin N E, 4012 University av, E S D.
MATCHINSKE GUS, 330, 16th.
MERRITT W C CO, 727-33, 7th. (See classified Plumbing & Heating.)
Milz A T, 3940 Wabash av, E S D.
Murphy J F, 3830, 30th.
Powers L B & Son, 1613 W Lewis.
Rohde Bros, 1402 Market.

Barney & Barney
Insurance Bonds, Loans Liability Compensation
PACIFIC MUTUAL LIFE INS. CO.
Scripps Bldg. Rooms 207-209

ALLEN'S MILK
Producers and Distributors of
PURE MILK
FAMILY TRADE OUR SPECIALTY.
ALLEN'S DAIRY
RURAL No. 2
ALLEN'S CREAM

HOTEL CHURCHILL
AMERICAN AND EUROPEAN
NINTH AND C STREETS
ABSOLUTELY FIREPROOF
Breakfast, 50c and $1.00
Luncheon, 50c and $1.00 Dinner, $1.00
GEORGE L. MAYNE, MANAGER

Electric Fixtures and Supplies

HARTWELL ELECTRIC CO. DESIGNERS AND MANUFACTURERS **955 SIXTH ST.**

GOODYEAR CORD FABRIC AND TRUCK TIRES



Laursen and Henrich AUTO Accessories

Vulcanizing Retreading

11th and MARKET

PHONE MAIN 853

CALIFORNIA TRUNK FACTORY

Phone Main 3667

852-854 FIFTH STREET

TRUNKS and LEATHER GOODS That Wear

Buy at Our Factory and Save Money

The Store with the Revolving Wheel



PACIFIC GAS RADIATORS

Supply heat in 5000 buildings in Southern California. That is a good recommendation, isn't it? Over four hundred have been installed in and around San Diego by

ERLING ROHDE, Agent

Gas Heating and Plumbing

Phone La Jolla 2-W La Jolla Cal.

San Diego Office with Rohde Bros, 1404 Market

Plumbers and Gas Fitters—Cont

ROHDE ERLING, 7908 Girard, **LA JOLLA.** (See adv.)
Schulze Bros, 1206, 28th.
Skinner M T, 316, 3d av, Chula Vista
Smook D J, La Mesa.
Stille O F, 1224, 3d.
Tattersall & Chase, 907 National av National City.
Thomas W J, 3817, 5th.
Trefzger R G, 1405 University av.
Truer W G, 4325 Park blvd.
Turner V A, 119 W Washington.
Warner G C, 2155 Harrison av.
WILLIAMS SAM F, 640, 18th.
ZIMMERMAN R F, 7921 Girard, **LA JOLLA.** (See page 41.)
Zuckweiler G C, 2120 Logan av.

Plumbers Supplies

WESTERN METAL SUPPL YCO, 7th ne cor L.

***Plumbing and Heating**

MERRITT W C CO, 727-733, 7th. (See adv.)

ROHDE ERLING, 7908 Girard, **LA JOLLA.** (See classified Plumbers and Gas Fitters.)
ZIMMERMAN R F, 7921 Girard, **LA JOLLA.** (See page 41.)

***Plumbing Contractors**

MARTIN N E, 4041 University av, E S D.

***Plumbing Material**

WHITING-MEAD COMMERCIAL CO OF SAN DIEGO, ne cor 1st and G. (See left bottom lines.)

***Poles and Piling**

BENSON LUMBER CO, Bay Front foot of Sigsbee. (See front cover and page 35.)
SAN DIEGO EUCALYPTUS WOOD CO, 202, 6th. (See right bottom lines.)

***Portland Cement**

DIXIE LUMBER & SUPPLY CO, 3919 Ohio nr University av. (See right top lines and page 34.)

W. C. MERRITT CO.

PLUMBING AND HEATING

AUTOMATIC LAWN SPRINKLING SYSTEMS
PLANS AND ESTIMATES FURNISHED

727-733 SEVENTH STREET

Phones: Main 852; Home 1452 SAN DIEGO, CAL.

INSURANCE BONDS

NELSON L. COLEMAN

MORTGAGE LOANS

410 B STREET TEL. MAIN 999



A. V. JEDLICK LADIES' TAILORS



"The House of Individuality" 1131 SIXTH ST.

***Portrait Painters**

FAMOUS STUDIO THE, 309 Southern Title Bldg 948, 3d. (See left top lines and page 40.)

Post Cards

Matteson J W, 741, 5th.
Wright & Glockner, 617, 5th.

Pottery Manufacturers

Markham Pottery, 1123 B av, National City.

***Poultry—Live and Dressed**

GRAY'S POULTRY HOUSE, 521 Market.
Knapp O L, 627 Market.
Russ A J, 1013 Bway.
Sims W C, 4374, 34th.
STILES POULTRY SUPPLY CO, 643 649 G. (See right top lines and page 41.)

***Poultry Fencing**

STILES POULTRY SUPPLY CO, 643 649 G. (See right top lines and page 41.)

***Poultry Supplies**

BUTLER W J, 2638 Imperial av. (See classified Hay and Grain.)
GLOBE GRAIN & MILLING CO, (GOLBE MILLS) branch Los Angeles, Ash nw cor California.
IRWIN & CO, K se cor 4th. (See right side lines and page 22.)
Nearpass Seed Store, 522, 6th.
San Diego Poultry Producers Assn, 750 West G.
SAN DIEGO EUCALYPTUS WOOD CO, 202, 6th. (See right bottom lines.)
SELEY'S SEED STORE, 644 E.
STILES POULTRY SUPPLY CO, 643-649 G. (See right top lines and page 41.)

Poultry Yards

Allen M L Mrs, Encinitas.
BEACH & RIEHLS, R D No. 3 bx 100 F, San Diego, yards Lemon Grove.
Bellows A C, Lakeside.
Bird G E, 3870 Florence.
Boulette H C, 1404 Highland av, National City.
Carne J W, Sunnyside.
Comings G R. Ramona.
Confer N N, 2804 Highland av, National City.
Culver Clinton, Carlsbad.
Drew L J Mrs, La Mesa.
Dunlop E A, Encanto.
Evans J H, Encanto.
Fisher M K Mrs, Fallbrook.
Fryatt G W, Encanto.
Gaines S H, Palm City R D 1.
Gavin E M, G sw cor 4th av, Chula Vista.
Getty R W, Otay.
Gilman W H, Nestor.
Green Emerson, 4569 Muir, Ocean Beach.
Hamilton Ezra, Nestor.
Herlihy T M, Bonsall.
Hertel C F, Otay.
Hollenbeck H M, Grove nr E 20th, National City.
Holmes & Cory, Lemon Grove.
Hosford F H, Lemon Grove.
Johnson H W, Lemon Grove.
Jones R B, 301 S 39th.
Kerfoot A S, Lemon Grove.
Kohlert Otto, Encinitas.
Kreutzkamp Chas, Carlsbad.
Lallon J G, Nestor.
Lamond J F, Lakeside.
McCauley M C, Orange av nr E 18th National City.
Mason M W, n s E 18th, 1 e of Prospect av, National City.
May C, La Mesa.
Meklensek Hilda Mrs, Hill.
Minshall H L, E 31st ne cor B av.
Morgan Thos, 3448 K.
Morris E T, Mission Bay Park, Pacific Beach.
Nace U T, Encanto.
Noschka Gottleib, 645 E 30th, National City.
Peaslee C S, 3504 Woolman av.
Place J E, 121 3d av, Chula Vista.
Quinlan J A, s s El Cajon blvd nr Gilmore av E S D.
Randall Geo, Encanto.
Reilly G H, 3844 Sisson av E S D.
Rogers E E, El Cajon.
Romig J M, Lakeside.
Romig W R, Lakeside.
Rumbo Chris, 2905 National av, National City.
Sears S T, 3235 Lucinda, Roseville Pt Loma.
Shelly Clark, e s Douglas av nr El Cajon blvd E S D.
Smith H E, Lakeside.
Soper C W, National av se cor F, Chula Vista.

Barney & Barney

Insurance
Bonds, Loans
Liability
Compensation

PACIFIC MUTUAL LIFE INS. CO.

Scripps Bldg.
Rooms 207-209

ALLEN'S MILK

Producers and Distributors of

PURE MILK

FAMILY TRADE OUR SPECIALTY.
ALLEN'S DAIRY
RURAL No. 2

ALLEN'S CREAM



HOTEL CHURCHILL
AMERICAN AND EUROPEAN
NINTH AND C STREETS

ABSOLUTELY FIREPROOF
Breakfast, 50c and $1.00
Luncheon, 50c and $1.00 Dinner, $1.00
GEORGE L. MAYNE, MANAGER

John Burnham & Company
212-214 TIMKEN BUILDING
REAL ESTATE
LOANS
AND INSURANCE

ADAIR'S GARAGE AND MACHINE SHOP
STUDEBAKER AND CHEVROLET
SERVICE STATION
TOWING SERVICES
1404 F ST.
SEE PAGE 4

P. M. DAIRY CO.
Manufacturers and Distributors of
Purity Dairy Products
COTTAGE CHEESE
ICE CREAM
BUTTER
CREAM
MILK KEFIR
12th & K Sts.
Phones: HOME 2034
MAIN 3311
Butter and Egg Dept.-701 Fifth
HOME 2431
MAIN 411

Poultry Yards—Continued

Webley F D, 3869 Copeland av, E. S D.
Wellington Bernice, 1221 S 36th.
West W H, Lemon Grove.
West & Lincoln, Escondido.
Wheeler A M, Alpine.
Whitaker R A, Lakeside.
White W D, Foster.
Whitmore A L Mrs, 3713 Wilson av, E S D.
Wilken Henry, La Mesa.

Powder Manufacturers

California Trojan Powder Co, 920 8th.
Hercules Powder Co Potash, Chula Vista.

Premium Stores

Sperry & Hutchinson Co, 1141, 6th.

Prescription Druggists

OWL DRUG CO, Broadway ne cor 4th.

Printers—Book and Job

Acme Printing Co, 819, 1st.
Arts & Crafts Press, 102 F.
Barstow K G, 647, 7th.
Buck-Molina Co, 716, 1st.
Burks P D, 538 E.
Campbell J P, 643 F.
CITY PRINTING CO, Book and Job Printers, 722 Market, Tel Main 1693.
Clawson W B, 229 C.
COMMERCIAL PRINT SHOP, Main Entrance Central Mortgage Bldg, 1015, 1st. (See page 43.)
Cummings Leroy, 1770 Logan av.
DENRICH PRESS, Publishers and Job Printers, Tel Chula Vista 27, Chula Vista.
DOVE & ROBINSON, 634, 3d.
Elite Printing Co, 945, 7th.
Ewalt Chas, 638 F.
FRYE & SMITH, 850-856, 3d. (See page 42.)
Harbs J H, 835 G.
Hart G E, 331 F.
Health Printing Co, 852, 7th.
Hildreth J C, 718 E.
Kavanaugh J A, La Mesa.
National City News The, 1031 National av, National City.
Neyenesch W B, 2667 K.
Pacific Sales Book Co, 216 West F.
Payne Thos & Co, 716 E.
Plaza Press, 303 Plaza.
Rogers A G, 628, 3d.
Saddler E L, 335 West E.
San Diego News The, 220 West F.
Scofield E L, 424 F.
STOLL'S MULTIGRAPH SHOP AND ADVERTISING BUREAU, 220 Timken Bldg 861, 6th. (See left top lines and page 38.)
Traub G E, 715, 8th.
Watson-Jones Inc, 924, 3d.
Williams Frank, 1828 Cypress av.
Wilson E P, 607, 8th.

***Private Detectives**

SAN DIEGO DETECTIVE AGENCY AND PATROL SERVICE, 305 Timken Bldg 861, 6th. (See classified Detective Agencies.)

***Process Servers**

SAN DIEGO DETECTIVE AGENCY AND PATROL SERVICE, 305 Timken Bldg, 861, 6th. (See classified Detective Agencies.)

Produce—Retail

Carpenter G J, 415 University av.
Farmers Produce Co, 928 Bway.
San Diego Public Market, Bway sw cor 11th.

Produce—Wholesale

American Produce Co, 450, 6th.
C S Produce Co, J se cor 6th.
Chong Hop Kee Co, 611 J.
Doyle-Barnes Co, J sw cor 7th.
ESCONDIDO PRODUCE CO, 455, 6th
Farmers Market, 460 6th.
Greenman & Sons, 344, 6th.
Greenbaum Leo, 524 J.
Growers Marketing Co, 355, 6th.
Julian Produce Co, 401, 6th.
Mangel J G, 518, 6th.
Morosco Bros, 444, 6th.
Nason & Co, 903-923 K.
O K Produce Co, 415, 6th.
Poultry Producers of San Diego, 750 West G.
Pulos J & Co, 400, 6th.
S D Fruit & Produce Co, 541 J.
San Diego Public Market, Bway sw cor 11th.
Silver Gate Produce Co, 633 J.
Southern California Produce Co, 427 6th.
Summers John, 441, 6th.
Western Produce Co, 615 J.

PARADISE VALLEY SANITARIUM
NATIONAL CITY, CAL.

Willard STORAGE BATTERY — TRADE MARK REGISTERED
J. Stanley LaSha IGNITION STATION
Willard STORAGE BATTERY — TRADE MARK REGISTERED
1251-57 FOURTH ST. MAIN 693

Proprietary Medicines

Brill W F, 1241, 6th.
Moore M B Mrs, 432 C rm 52.
Myrick J K Mrs, 525 C rm 411.
VIAVI CO, 725 Bway rm 6.

***Public Accountants**

CODDINGTON G J, 3712, 28th.
Vreeland Everts & Co, 1007, 5th rm 727.

***Public Buildings**

SCRIPPS BUILDING, 525 C. (See page 16.)
SPRECKELS BUILDING, 121 Bway bet 1st and 2nd. (See page 17.)
UNION BUILDING, 235 Bway bet 2nd and 3d. (See page 18.)

***Public Stenographers**

CAMPBELL EDNA (Public Stenographer), 425 Timken Bldg 861, 6th (See classified Stenographers.)
STOLL'S MULTIGRAPH SHOP AND ADVERTISING BUREAU, 220 Timken Bldg 861, 6th. (See left top lines and page 38.)

Publishers

Alexander H V, Fallbrook.
Alexander K W, 1631 National av, National City.
Anselme L E, 1120, 3d.
Arts & Crafts Press, 102 F.
Borden W W, Carlsbad.
Collier P F & Son, 525 C rm 304.
Colman C L, 7884 Girard, La Jolla.
Cook H C, 220 West F.
Crooks H W, 219, 3d av, Chula Vista
Dougherty J H, 626, 3d.
Grandier Frank, 734, 1st.
Harbs J H, 835 G.
Limon Hernando, 761, 6th rm 4.
San Diego Sun Publishing Co, 1167
SAN DIEGO UNION CO, Bway sw 7th. cor 3d.
Sauer A R, 919, 4th rm 42.
Scripps Central Office The, 525 C, 6th floor.
Seay C A, Ramona.
Smith & Son, El Cajon.
TRIBUNE CO THE, Bway sw cor 3d.
Turnbull Coulson, 953, 8th.

***Publishers Directory**

SAN DIEGO DIRECTORY CO, Union Bldg 235 Bway.

Pumps

CLIFF HARL S, 416-424, 5th.
MACHINERY SUPPLY CO, 340-348 7th. (See left side lines and page 37.)

Rabbitry Supplies

Kohlhauer & Goforth, 740 Market.

***Radiators**

Stern C B, 1015, 1st rm 311.
WORTHINGTON CO THE, Machinery Supply Co, Representatives, 340-348, 7th.
PACIFIC RADIATOR & LAMP SHOP 224 B. (See adv.)

Radio Apparatus

SOUTHERN ELECTRICAL CO "The One Bright Spot," 3d sw cor E. (See right top lines.)

Railroad Ties

BENSON LUMBER CO, Bay Front foot of Sigsbee. (See front cover and page 35.)

The MODEL MARKET
MEATS and FISH
EGGS, BUTTER, OLEO.
NEAREST TO ALL DEPARTMENT STORES
Broadway, Bet. 5th and 6th Sts.
CLOSEST TO FIFTH AND BROADWAY
MAIN 2137



Phone, Main 2087
PACIFIC
Radiator and Lamp Shop
E. HERBERT
We are Pioneers in Repairing
RADIATORS, LAMPS,
WIND SHIELDS, FENDERS,
HOODS, TANKS, ETC.
Our Work Fully Guaranteed.
224 B St. San Diego, Cal.

PATENTS
A. B. BOWMAN
ATTORNEY AT LAW
311 UNION BLDG. MAIN 378-2223W SAN DIEGO, CAL.

Electric Fixtures and Supplies

HARTWELL ELECTRIC CO. DESIGNERS AND MANUFACTURERS **955 SIXTH ST.**

QUICK MONEY

ON DIAMONDS WATCHES JEWELRY GUNS MUSICAL INSTRUMENTS ETC.

WE BUY LIBERTY BONDS

CALIFORNIA LOAN OFFICE 411 F

See Page 40

The Luggage Shop

Where Highest Quality and Lowest Prices Meet.

Trunks Bags Suit Cases Etc.

Phone Main 1340

1207 FIFTH ST.

San Diego

MacDONALD - The Razor Expert

Old Style Razors and Surgical Instruments
Given a First-Class Edge
CASH PAID FOR USED RAZORS AND BLADES
235 F St., near 3d St., San Diego

Razor Sharpeners

MACDONALD W R, 235 F. (See adv.)

Real Estate

Ames S G, 932, 7th.
Arnold G C & Son, 435 A.
Asher J M, Mission blvd, Mission Beach.
Ayers J P, 4020 Van Dyke av ,E S D.
Babb E L, 911 Bway.
Bacon Investments Co, 333 W Bway.
Barney & McKie, 344 C.
BARNSON REALTY CO, 207 American Bldg 1007, 5th.
Barr A F, 4622 Park blvd.
Beemer W E, 1115, 25th.
Bell Real Estate & Investment Co, 922, 7th.
Benjamin C C Co, 1023, 2d.
Binney F A, 1065, 8th.
Bishop W P, 3819, 31st.
Bolton F R, 1007, 5th rm 625.
BOWLER GEO W, 701, 6th.
Bowman H C, Vista.
Bradbury W N, Escondido.
Brand G E, 1025, 4th rm 327.
Brashear C C, El Cajon.
Brewer E L Mrs, 7818 Girard, La Jolla.
Brown F L, 1011 Prospect, La Jolla.
Burnell W S, Escondido.
Burnham Jas, 9 E 8th, National City
BURNHAM JOHN & CO, 212-214 Timken Bldg 861, 6th. (See left top lines and page 43.)
Cable H N, 861, 6th rm 304.
California Ranch & Home Co, 1025 4th rm 414.
Campbell S J Mrs, 1025, 4th rm 428.
Canning Realty Co, 765, 7th.
Chapman R A, 1025, 4th rm 413.
Chestnut M F, 964, 5th rm 505.
Chula Vista Realty Co, 223, 3d av, Chula Vista.
Clark E A, 2932 India.
Clark E S, 911 Bway and Lemon Grove.
Clark J G, 520 E rm 204.
Clark W E, Escondido.
Colorado Realty Co, 964, 5th rm 211.
Columbian Realty Co, 964, 5th rm 228.
Coronado Realty Co, cor Orange and B aves, Coronado.
COSGROVE ARTHUR CO, 421 Bway
Costley Wm M, 1144, 6th.
Crescent Realty Co, 952, 7th.
Cross O R, 121 Bway rm 302.
Crowe C E Miss, Encanto.
Crown Realty Co, 1001 Orange av, Coronado.
Crum S W, 426 B.
Cullen F J, Cardiff by the Sea.
Dearborn C S, 7851 Girard av, La Jolla.
DEMPSEY S C MRS, 1101 Prospect Tel La Jolla 166-J, **LA JOLLA.**
De Wescotte Co The, 1123, 4th.
Dick Robert, 3735 Villa Ter.
"Down" The Houseman, 520 E rm 101.
Downes Harry, 4716 Adams av.
Eastern Realty Co, 1023, 2d rm 308
Edmonds E A, 945, 8th.
Egermayer J H, 1040, 2d.
El Cajon Valley Co, Lakeside.
Elliott W H, 2825 National av.
ELLS AGNES G MISS, 718 E.
Escondido Valley Land & Planting Co, Escondido.
Exchange Securities Co, 1025, 4th rm 317.
Fay J A, Encinitas.
Fidler W C, 964 5th rm 228.
FINTZELBERG & STEINMETZ, 926 7th.
Fisher J W, Lemon Grove.
Fletcher Ed Co, 920, 8th.
Forbes B L, 646 E.
Francisco L H, 911, 7th.
Freeman Zenas, 4157 University av, E S D.
Gardner N & Co, 113 Orange av, Coronado.
GARRETTSON INVESTMENT CO, 411 E.
Gerhart Frank, 3817 Oregon av.
Gibson N A, Escondido.
Gillespie & Co, 1023, 2d rm 401.
Gillmore & Co, 121 Bway rm 549.
Gilmore J J, 670, 20th.
Gordon Goodwin & Co, 1202, 4th.
Gove L E, 3858 Pauly av, E. S. D.
Green F M, 866, 7th.
Gross W B, 920, 8th.
Grossmont Park Co, 920, 8th.
Gunn Chester, 1040, 2d.
Hahn-Fraser Co, 121 Bway rm 302.



CONSULT THE **BROWN OPTICAL CO.**
1011 FIFTH STREET
GROUND FLOOR AMERICAN BLDG.



MAIN 2997 HOME 1430

Pianos
Player Pianos
Thearle Music Co.
640 Broadway
"The World's Best"

Hall M Co The, 1168, 4th.
Hakes Investment Co, 1015, 1st rm 407.
Haney C T, Escondido.
Harris J A, El Cajon.
Harrison R E, 1015, 1st rm 417.
Hayes H M, 1025, 4th rm 208.
Hayes J C, Oceanside.
Hazzard G H, 1007, 5th rm 625.
Hazzard G W, 648, 5th.
Hellyer W S, 918, 7th.
Herman M J, 964, 5th rm 304.
Heston H B, 911, 7th.
Heyer B C Mrs, 866, 7th.
Hillcrest Co, 3935, 5th.
Himebaugh H H, 2089 Logan av.
HOLBERT REALTY CO, 308 Amerified Busines Chances.)
can Bldg 1007, 5th. (See classi-
Johnson C K, 533 F rm 8.
Jones A J, 2402 A.
Holdridge I A, 5042 Newport av, Ocean Beach.
Holt G H, El Cajon.
Holum & Holum, 4139 University av E S D.
Hooper L B, Escondido.
Hughes P S, 909, 7th.
Hull A E, Escondido.
Huston D H, 958, 7th.
Hyatt F A, 4157 University av, E S D.
Ingle Jerauld, 426 B.
JACKSON LILLIAN M, 1025, 7th.
JACOBSON REALTY CO, 802 Bway.
Johns A W, 1025, 4th rm 222.
Jones F E, 1015, 7th.
Keefe P M, 1023, 2d rm 502.
Keith G B, 4200 University av, E S D.
Kelly J L, 1040, 2d.
Kemper F M, Escondido.
Kent L E, Poway.
Kipp Sylvester, 121 Bway rm 532.
Kleinman-Holbert Realty Co, 1007 5th rm 308.
Kruger S H, 1025, 4th rm 327.
La Mar Investment Co, 302 Thorn.
LA MESA HOMES CO, 207 Owl Drug Co Bldg 1025, 4th.
Legge Geo, El Cajon.
Leonhard Louis, Escondido.
Lieber W S, 1184 Prospect, La Jolla.
McArthur D D, 718 E.
McFADDEN R H, 1015, 7th.
McKinney B M, El Cajon.
McLaughlin & Hunt, 7926 Girard, La Jolla.
McLure L S, 2404 Market.
McMURTRIE LEIGHTON, 1202, 3d McMurtrie Bldg. (See classified Mortgage Loans.)
McNeil M W, La Mesa.
Macdonald J F, 1025, 4th rm 214.
MASTEN LOUIS C, 919, 6th. (See right top lines and page 33.)
Melville E Realty Co, 305, 3d av, Chula Vista.
Mikels & Bradbury, 958, 7th.
Miller A E, La Mesa.
MILLS A P MRS, 923 Prospect, **LA JOLLA.**
Mission Bay Syndicate, 207 Scripps Bldg.
Mitchell W S, Ramona.
Moore Lincoln, Palm City.
Morrison W W, 1007, 5th rm 215.
Morse & Rohrer, 910, 7th.
Mottram J H H, 4182 Louisiana.
Moynahan T J, 970, 7th.
NAUMAN P A CO, 627 E.
NIVEN JOHN, 240 C. (See classified Ins-Licensed Brokers.)
O'Neall C F, 943, 6th.
Orcutt C R, 1705 Bway.
PACIFIC BUILDING COMPANY, 334-338 C.
PARK E D REALTY CO, 1158 Orange av Coronado. (See adv Coronado section.)
Park-Grable Investment Co, 1186 6th, and La Mesa.
Parker & Fritts, 736 E.
Parmenter F A, 4332 Lamont, Pacific Beach.
Peeler F J, 5065 Niagara av, Ocean Beach.
Porter & Porter, 956, 7th.
Post E H, 725 Bway rm 25.
Potter Henry, 4672 Park blvd.
PRICE WOODWORTH & LEGGE, 932, 7th.
Proctor O D, 964, 5th rm 216.
Ramage N O, 911, 7th.
Ratcliff B F, 1025, 4th rm 414.
Ramey Richd, 911, 3d.
Reed & Fleet, 1115, 3d.
Rex Realty Co, 919, 4th rm 22.
Reynolds N A, 815 National av, National City.
Rice Investment Co, 1025, 4th rm 215.
Rice Ivan, 1011 Prospect, La Jolla.
Rice J C Co, 1015, 1st rm 416.
Rickerson W J, 1025, 4th rm 415.
Rife T A, 1007, 5th rm 209.
Roberts Albt, 2944 Byron, Roseville Pt Loma.
Roberts Realty Co, 1036, 10th.

UNIFORMS
MADE TO ORDER
JACK HORNER
NAVAL TAILOR
448 W BWAY.
PHONE MAIN 1285

Ross & George
Bookbinders
Blank Book Manufacturers
and Paper Rulers
860 Third

CARPENTER'S INC.
1036 6TH ST., NEAR BROADWAY
THREE FLOORS OF Commercial Stationery, Office Supplies, Filing Systems and Devices, Books, Fine Stationery and Engraving.
HOME 1030: MAIN 828
DESK DEPARTMENT ON THIRD FLOOR

J. M. SCHEER
SOUTHERN TITLE BLDG.
948 Third St.
Famous Studios
"Photos That Please"
Telephone: MAIN 2263


EMMA EGBERT WILLIAMS
Manager

HEBRON HOME

FOR AGED PEOPLE
(Incorporated)

Undenominational

Established by EMMA EGBERT WILLIAMS

24 Years experience in caring for aged people

1825 NEWTON AVE.

PHONES
HOME 3255
MAIN 3869

SAN DIEGO, CAL.

Real Estate—Continued

Robinson M I Mrs, 964, 5th rm 520.
Rogers I D, 632 E.
San Diego Beach Co, 4437 Lamont, Pacific Beach.
SAN DIEGO FARM & MORTGAGE CO, 617 E. (See left top lines.)
Savage O H, 920, 8th.
Schrupp H J, Escondido.
Scott C A,, 533 F rm 14.
SELMSER E E, 719 F. (See page 43.)
Shaules W A Co, Encanto.
Sherick C A, Lemon Grove.
Sherwood J W, San Marcos.
Shields R P, 1007, 5th rm 1103.
Sloane C L, 2143 Market.
Smith J B, 1007, 5th rm 625.
Smith J H, 432 C rm 13.
Smith T J, Escondido.
South San Diego Investment Co, 1025 4th rm 408.
Spreckels J D & A B Securities Co, 235 Bway rm 209.
STARKEY JOHN B, Mezzanine Floor Watts Bldg, 520 E. (See page 33.)
Stevens & Hartley, 2944 University av.
Stout Claude, 911, 7th.
Sutherland J P, Ramona.
SWAYNE & HYMER, 648 E. (See adv.)
Taber H G, 909, 7th.
Talbot Frank, 2115 Logan av.
Treadway M P Mrs, 718 E.
Tully B I, 911 Bway.
Turner T L Realty Co, 528 E.
Vaughn B L, 912, 3d.
Vernon F M, 718 E.
Walsh R J, 1015, 1st rm 402.
WANKOWSKI V & CO INC, 341-343 Spreckels Bldg 121 Bway. (See right top lines and page 33.)
Ward P P, 964, 5th rm 516.
Watts Nathan, 520 E rm 204.
Weimeyer H F, 1025, 4th rm 208.
Wenrich B W, Santa Monica av sw cor Abbott, Ocean Beach.
Western Investment Co, 121 Bway rm 343.
Wigginton B F, 329, 3d av, Chula Vista.
Wikstrom J F, 4131 University av, E S D.
Williams A G, 816 National av, National City.
Williams O M Mrs, 3865 Conklin av, E S D.
Williams Wm, Fallbrook.
WILSON GENEROUS L, 206-7-8 Owl Drug Co Bldg, 1025, 4th. (See page 43.)
Wilson I L, 627 E.
Winchester F C, 945 Orange av, Coronado.
Winterstein R E, Lakeside.
Wright & Dubois, 4111 University av, E S D.

***Real Estate Appraisers**

ROGAN & COMPANY, Safety Deposit Floor San Diego Savings Bank, Watts Bldg, 520 E. (See front edge and page 10.)

***Real Estate Exchanges**

SELMSER E E, 719 F. (See page 43.)

***Real Estate Loans**

SELMSER E E, 719 F. (See page 43.)

***Reduction Works**

SAN DIEGO RUBBISH CO, 472, 10th. (See left top lines.)

Established 30 Years

REAL ESTATE

IN ALL OF ITS BRANCHES

LOANS — Large Listing
EXCHANGES — Efficient Service
RENTALS — Patronage Solicited

SWAYNE AND HYMER

N. W. Cor. 7th at E St. Main 166

"THE ONLY STORE OF ITS KIND"

PASSMORE'S SAN DIEGO BIRD STORE

ALEXANDER NOLAND PROPRIETOR

1194 Sixth St. near B [TELEPHONE MAIN 2158] CANARIES, PARROTS AND GOLDFISH

It's Our Business to Mind Your Business

LOUIS C. MASTEN

Main 212 919 SIXTH STREET

Place the Management of Your Property in Our Care

NOTARY

Reed and Rattan Furniture—Manufacturers

BLEDSOE COMPANY THE, 6th ne cor C. (See right bottom lines and classified Furniture.)

Reed and Rattan Work

BLEDSOE COMPANY THE, 6th ne cor C. (See right bottom lines and classified Furniture.)

Refrigerators

INGLE MANUFACTURING CO, 725 5th thru to 726, 6th. (See left bottom lines.)

Relishes

Magic City Mfg Co, 1303 Market.
Royal Windsor Mfg Co, 756, 7th.
San Diego Relish Co, 549, 12th.

Rental Agencies

BURNHAM JOHN & CO, 212-214 Timken Bldg, 861, 6th. (See left top lines and page 43.)
McMURTRIE LEIGHTON, 1202, 3d McMurtrie Bldg. (See classified Mortgage Loans.)
MASTEN LOUIS C, 919, 6th. (See right top lines and page 33.)
PARK E D REALTY CO, 1158 Orange av, Coronado. (See adv Coronado section.)

Repairing

Wright Electric Novelty and Repair Co, 2107 Ft Stockton dr, N S D.

*** Reproducing Pianos—Electrical**

ALLEN WILEY B CO THE, 1031 5th (See left top lines and classified Piano Dealers.)

Resorts

Glen View Resort, Alpine.
Turner Dee, Jacumba.
Viejas Vista Resort, Alpine.
Warner Hot Springs, Warner Springs

Restaurants

Aldrich E M Mrs, 1712, 7th av, National City.
Aleardo Ferraresi, 425 E.
Anderson John McB, 907, 4th.
Atkins Minnie Mrs, 129 W Bway.
Atwater C H, 1018 Market.
Baccardo & Morrello, 629 W Bway.
Backensto J P, Oceanside.
Ball Martha Mrs, 823 E.
Barreras Manuel, 501 W Market.
Beech Geo, Cardiff by the Sea.
Beeler J M, Fallbrook.
Benbough W E, Abbott cor Newport av, Ocean Beach.
Benn Zack, 657, 5th.
Bickerton J H, 940, 5th.
Brakebill Ernest, 1110 Bway.
Bristol Cafe, 103 West F.
Broadway Cafe, 330 W Bway.
Brown Bear Inn The, 1227 Prospect, La Jolla.
Burnap Grill, 1020, 3rd.
CALIFORNIA DAIRY KITCHEN, 1149, 9th. (See right bottom lines)
Capatanas Theodore, 544 F.
Carberry Budd, 1851 Abbott, Ocean Beach.
Carter J C, 820, 3d.
Carver Ralph, 522 F.
Castro Peter, 530 I.
Chapel C A, 1851 Abbott, Ocean Beach.
Cholin Claire Mrs, 1127 Orange av, Coronado.
Chong Lee, 420, 4th.
Chuml John, 1406 Crosby.
Clarke & Miller, 137 West F.
Coltrane & Oldfather, 939, 4th.
Coronado Restaurant, 1235 Orange av, Coronado.
Crane's Panama Lunch Room, 827 4th.
Dallas Thos, 226 Bway.
Damarus A R, 527 F.
Dedack Danl, 335 F.
Demangos Jas, 319 C.
DeMent's, 214 C.
Dooley & Babcock, 1042, 2d.
Dubrez Rea Mrs, 221, 3d av, Chula Vista.
Elgin G W, 836 Bway.
Elks Lunch Room, Bway nw cor 2d.
Evans Ida Mrs, 917 S 26th.
Evans J A, 730 F.
Findel A C, 1145 K.
Fior D'Italia, 328 F.
Flores Ysagel Mrs, 515, 5th.
Francisco Frank, 723 W Market.
Fraser W L, 1126, 4th.
Garcia Jesus, 534, 4th.
Girdner J C, 316 C.
Golden Lion Tavern & Grill, 4th ne cor F.
Goodwin E P, 313 F.
Green R W, 842, 6th.
Gregory L D Mrs, 133 B.
Grevas L S, 106 W Bway.
Guay Louis, 333, 3d.

IRWIN & CO.

HAY, GRAIN, FLOUR, MILL FEEDS, POULTRY FEEDS, GRAIN BAGS, WOOL BAGS, SACK TWINE, COAL

Main office FOURTH AND K

PHONES: MAIN 440 HOME 1440

Write Us for Mailing Lists

Any Trade or Profession Here or Anywhere

=

San Diego Directory Company

William Kettner GENERAL INSURANCE

Tel., Main 2185 334-335 SPRECKELS BUILDING

SAN DIEGO FARM & MORTGAGE COMPANY
617 "E" STREET TIMKEN BLDG.
PHONES Pacific 1841 Home 2245
FARM LANDS
SURETY BONDS
GENERAL INSURANCE
BUILDING LOANS

MACHINERY SUPPLIES
BELTING
ELECTRIC MOTORS
GAS ENGINES
HOSE
IRRIGATION SUPPLIES
OILS and GREASES
PIPE and FITTINGS
PACKINGS
PULLEYS
PUMPS
WASTE
MACHINERY SUPPLY CO.
340-348 Seventh
PHONES MAIN 99 HOME 1199

Restaurants—Continued

Hartley James, 516 W Bway.
Harvey Fred, Santa Fe Depot.
Herskowitz Maurice, 828, 6th.
Hill Jas, 245 W Market.
Hong Kong Cafe, 517, 4th.
Horsfall Sisters, 1326, 13th.
Hunefeld S C Mrs, 317, 3d av, Chula Vista.
Hurtado Ramon, 412 G.
Jackman W J, 1152, 3d.
Jessup Wm, 844, 7th.
Johnston A W, 1106, 4th.
Kearney Restaurant, 320 E.
Keisker J E, Oceanside.
Kennedy Minnie, 1024 Prospect, La Jolla.
Kipp & Checos, 637 Bway.
Lacko & Clauder, 850, 4th.
Lawton Frank, 804, 4th.
Liatos Nick, 1070, 3d.
Lopez L H, 620 I.
Maltpress Emma A, Mission Cliff Gardens.
Manhattan Restaurants, 941, 5th.
Manos Steve, 713, 4th.
Manson E H Mrs, 1026 Prospect, La Jolla.
Maslae Jos, 1117, 4th.
Mata & Rodriguez, 840 Bway.
Mergan Jos, 911½ 3d.
Merritt's, Bway at 7th.
Mitchell D E Miss, 1260 Prospect, La Jolla.
Moore's, 1040, 3d.
Morley's Lunch, 1065, 3d.
Morris Geo, 738, 5th.
Moss S E, 532 F.
Munning F G, 1528 India.
Murai T, 409 I.
New China, 1172, 4th.
New Panama ,510, 5th.
Newton G W, 526 W Bway.
Norris Frances Mrs, 1033 Wall, La Jolla.
Osborne Harry, 965, 4th.
Paine P J, Jacumba.
PALM CAFE, 946, 6th.
Pedratty Bros, Jecumba.
Peking Cafe, 341 Market.
Pelky B A, 1118, 4th.
Plaza Cafe, 313 Plaza.
Polk Lillian, Carlsbad.
Porter W P, 1231 Russ blvd.
Portina Cafe, 620, 5th.
Portola Cafe, 939, 4th.
Proves John, 426 F.
Rasmussen Sophie Mrs, 1604 S 32d.
Richter Aug, 1309 Market.
Rigopoulos & Nichols, 560, 5th.
Riley W J, 4661 Park blvd.
Rombold J C, 845, 4th.
Rombold J G, 544 E.
Rudder's Cafe, basement Union Bldg
Rushing Lemuel, 426 W Bway.
RUSSILL MABEL MRS, Escondido.
RUSSILL'S A PLACE TO EAT, W Grand av, Escondido. (See Escondido section.)
Ruthard H L Mrs, 700 National av, National City.
Saddlerock Grill, 1054, 4th.
Saito J, 1114 W Juniper.
SAN DIEGO COFFE CLUB, 758, 3d.
Sargent's Palace Cafe, 4th sw cor Plaza.
Savoy Cafe, 1055, 4th.
Schnurr Geo, 756, 5th.
Schuler C B, 329 Market.
Schwartz Benna Mrs, 902, 3d.
Seiler B M, 1049, 2d.
Shannon H E, Oceanside.
Sheffield W A, 221 West F.
Shimin Agnes, 1157, 6th.
Shimoda I Mrs, 1349 Crosby.
Shimokawa S, 447, 5th.
Shimuzu B S, 762, 4th.
Shoup Tilda Mrs, 540 Market.
Sing Hi, 452, 4th.
Skurla R C B, 1027 India.
Smith Grace Mrs, Escondido.
Smith & Lieurance, 838, 4th.
Sour Geo, 408, 6th.
Spinney M R Mrs, 531 B.
Squires A C Miss, B Maryland Hotel Arcade.
STAR CAFE THE, 3d cor Cleveland Oceanside. (See adv Oceanside section.)
Stovall James, 640, 4th.
Strada & Ricca, 428 I.
Sunset Supper Club, 2243 Abbott, Ocean Beach.
Supke F T O, Palm City.
Tarbox M C Mrs, Encanto.
Thomson Sadie Mrs, 3875, 5th.
Tom Yee, 420, 3d.
Tompkins & Bailey, end Rosecrans, La Playa, Pt Loma.
Topuzes Leo, 328 C.
Urbany Urban, 651, 5th.
Walker Jack L, 640 E.
White W H Mrs, 652, 4th.
Williams C V, 1162, 2d.
Williams R M, 705 Market.
Williams & Dedrick, 824, 2d.
Willing A B Mrs, 1819 Adams av.
Wong Yow, 467, 5th.
Yanez Ygnacio, 631 Market.
Yuen Tom, 566, 4th.

THE PACIFIC MUTUAL LIFE INSURANCE COMPANY
Issues One Accident Policy Every Minute
ACT
Better See NEAL & WOLF
NOW 625 E Street


POULTRY, BEES, GARDEN SUPPLIES
643-649 G ST.
COR. SEVENTH
STILES POULTRY SUPPLY CO.
LIVE and DRESSED POULTRY

Restaurant Fixtures

KROTZER & OLIN, 547-555, 4th. (See classified Store Fixtures.)

***Retouchers**

FAMOUS STUDIO THE, 309 Southern Title Bldg, 948, 3d. (See left top lines and page 40.)

Rice—Wholesale and Retail

Sang Fat, 315 I.

***Roof Paints**

BENTON ROOF CO, 250-260, 5th. (See page 15.)

***Roof Repairing**

BAKER T B, 1020, 8th. (See page 44.)

BENTON ROOF CO, 250-260, 5th. (See page 15.)

***Roofing and Roofers**

BAKER T B, 1020, 8th. (See page 44.)

BENTON ROOF CO, 250-260, 5th. (See page 15.)

Gauteraux Frank, 436, 4th..

Johns-Manville H W & Co, 121 Bway rm 551.

San Diego Roofing Co, 3914, 3d.

SCHIRM J S COMMERCIAL CO, 4th sw cor K. (See page 15.)

WHITING-MEAD COMMERCIAL CO OF SAN DIEGO, ne cor 1st and G. (See left bottom lines.)

Roofing and Roofing Material

BAKER T B, 1020, 8th. (See page 44.)

BENTON ROOF CO, 250-260, 5th. (See page 35.)

DIXIE LUMBER & SUPPLY CO, 3919 Ohio nr University. (See right top lines and page 49.)

JONES-MOORE PAINT HOUSE, 1265-71, 5th. (See page 40.)

WESTERN LUMBER CO, foot of Columbia. (See page 36.)

***Rubber Goods**

SAVAGE TIRES AND GRAFINITE TUBES, Manufactured by the Savage Tire Co, Main and Sicard. (See bottom lines and page 6.)

***Rubber Goods—Manufacturers**

SAVAGE TIRE CO THE, Main and Sicard. (See bottom lines and page 6.)

***Rubber Stamps**

Burks P D, 538 E.

CALIFORNIA STAMP CO, 222 C. (See page 44.)

Lane F W, 235 F.

Rubbish Companies

SAN DIEGO RUBBISH CO, 472 10th

Rug Weavers

Peterson T D, 3730 Arctic.

Pioneer Rug Works, 1844 State.

San Diego Rug & Carpet Factory, 1632 Logan av.

Union Carpet Cleaning Works and Rug Factory, 1632 Logan av.

Rugs

Furlong T W, 1227, 5th.

Rugs—Made Over

CITY CARPET CLEANING CO, 542 12th. (See classified Carpet Cleaners.)

Sacks

IRWIN & CO, K se cor 4th. (See right side lines and page 22.)

***Safe and Lock Experts**

TAYLOR WM H, 941 Broadway. Tel Main 764.

***Safe Cabinets**

FIELD-AUSTIN SAFE CO, 941 Bway. (See back cover.)

Safes

FIELD-AUSTIN SAFE CO, 941 Bway. (See back cover.)

Safety Deposit Boxes

PEOPLES NATIONAL BANK, 741 National av, National City. (See adv National City section.)

SAN DIEGO SAVINGS BANK THE, 5th ne cor E. (See front cover.)

UNION NATIONAL BANK THE, Broadway se cor 6th. (See back bone and page 11.)

Safety Deposit Vaults

FIRST NATIONAL BANK OF SAN DIEGO, 1007, 5th ne cor Bway.

NATIONAL CITY STATE BANK, 812 National av, National City. (See adv National City section.)


MUEHLEISEN TENT AND AWNING CO.
Manufacturers of
Tents
Awnings
and Covers
Flags, Sails and Camp Furniture
753-755 Fourth Street
Both Phones

Frye & Smith
Print This Directory
856 Third St. San Diego

FIREWOOD
San Diego Eucalyptus Wood Co.
202 SIXTH ST.
Phones: Main 2035 Home 3266



THE WILEY B. ALLEN CO.

1031 FIFTH STREET

PIANOS, INNER-PLAYERS, AND REPRODUCING PIANOS VICTROLAS, BRUNSWICKS, AND VICTOR RECORDS

EASY TERMS



WHY WORRY?



Drawing $50 per week

HERBERT N.
NEALE
General
Insurance

Accident and
Health
Automobile
Burglary
Fire
Compensation
Liability
Plate Glass
Fidelity Bonds
Surety Bonds

GEN. AGT.
OCEAN
ACCIDENT AND
GUARANTEE
CORP. LTD.
of London

All Casualty Losses
Adjusted by
This Office

443
SPRECKELS
BLDG.

WHY WORRY?



Drawing $50 per week

Safety Deposit Vaults—Cont.

PEOPLE'S NATIONAL BANK, 741 National av, National City. (See adv National City section.)

SAN DIEGO SAVINGS BANK THE, 5th ne cor E. (See front cover.)

SOUTHERN TRUST & COMMERCE BANK, U S Grant Hotel Bldg Bway nw cor 4th. (See right side lines and page 13.)

Sail Makers

MUEHLEISEN TENT AND AWNING CO., INC, 753-755, 4th. (See right side lines and page 45.)

Salaried Loans

INDUSTRIAL LOAN & INVESTMENT CO, 863, 6th.

Salesmanship Schools

CALIFORNIA COMMERCIAL COLLEGE, 1023, 7th.

Salt Manufacturers

Chollas Valley Salt Works, s Chollas Valley nr 33d.

Western Salt Co, 1027, 4th rm 408.

*Sand and Gravel

FENTON-PARKER MATERIAL CO, sw cor 10th and L.

*Sanatoriums

LISCHNER SANATORIUM FOR CHILDREN, 2936-2954 Juniper, Tel Main 447. (See right bottom lines and page 23.)

LONGEVAL SANATORIUM, 3566 Webster av, Tel Main 2136.

PARADISE VALLEY SANATORIUM, Paradise Valley, National City. (See left bottom lines and page 25.)

ST JOSEPH'S HOSPITAL AND SANATORIUM, University av ne cor 6th. (See page 24.)

Sanitariums

Agnew Sanitarium, 5th ne cor Beech.

Duquette Louise Mrs, 3926 Normal.

Elwyn Sanitarium The, 640 National av, National City.

Health Home, 624 Glorietta blvd, Coronado.

HEBRON HOME FOR AGED PEOPLE, 1825 Newton av. (See left side lines and page 26.)

HILLCREST SANITARIUM, 4235 5th. (See page 23.)

La Jolla Sanitarium, 476 Prospect, La Jolla.

LISCHNER SANATORIUM FOR CHILDREN, 2954 Juniper.

LONGEVAL SANITARIUM, 3566 Webster av, Tel Main 2136.

Mission Hills, 4025 Front.

Park View Sanitarium, 1210 National av, National City.

PARADISE VALLEY SANITARIUM, Paradise Valley, National City. (See left bottom lines and page 25.)

Rest Awhile Inn, Escondido.

Rest Haven, Lemon Villa, E S D.

ST. JOSEPH'S HOSPITAL AND SANITARIUM, University av ne cor 6th. (See page 24.)

Sanitary Engines

WILSON JOHN W, 201 G.

Saratoga Chips

National Saratoga Chip Co, 25 W 8th National City.

Sash, Doors and Blinds

BENSON LUMBER CO, Bay Front foot of Sigsbee. (See front cover and page 35.)

Chapin & Driver, 202, 7th.

DIXIE LUMBER & SUPPLY CO, 3919 Ohio nr University av. (See right top lines and page 34.)

FULLER W P & CO, 7th ne cor F.

Home Sash & Door Co, 2d cor I.

McCORMICK CHAS R LUMBER CO, Office and yards 1955 Colton av. (See right top lines and page 35.)

SAN DIEGO LUMBER CO, 6th sw cor L. (See page 36.)

WELDON PLANING MILL, SASH DOOR AND VENEER FACTORY, 14 sw cor L.

WHITING-MEAD COMMERCIAL CO OF SAN DIEGO, ne cor 1st and G. (See left bottom lines.)

Savings Banks

CITIZENS SAVINGS BANK OF SAN DIEGO, 6th se cor E. (See page 12)

PEOPLES NATIONAL BANK, 741 National av, National City. (See adv National City section.)

SAN DIEGO SAVINGS BANK THE, 5th ne cor E. (See front cover.)

SECURITY COMMERCIAL & SAVINGS BANK OF SAN DIEGO, 5th nw cor E.

SERVICE BRANCH
936
SECOND STREET
NEAR BROADWAY
SAN DIEGO

SAVAGE
TIRES

HAVE YOU SEEN
THE
SAVAGE SERVICE
CREED?

Frank A. Salmons
"The Insurance and Bond Man"
Southern Title Bldg.
ON THE PLAZA
Phones: Main 244
Home 1344
Writes All Forms of
Insurance

SOUTHERN TRUST & COMMERCE BANK, U S Grant Hotel Bldg Bway nw cor 4th. (See right side lines and page 13.)

Saw Filers

Nickerson J M, 904 Market.
Stannard J B, 1020 Columbia.

Saw Mills

BENSON LUMBER CO, Bay Front foot of Sigsbee. (See front cover and page 35.)
McCORMICK CHAS R LUMBER CO, Office and yards 1955 Colton av. (See right top lines and page 35.)
WESTERN LUMBER CO, foot of Columbia. (See page 36.)

Sawdust and Shavings

Olsen D L, 735 W Beech.

Scales

Toledo Scale Co, 941 Bway.

Scavengers

SAN DIEGO RUBBISH CO, 472 10th (See left top lines.)

Schools and Colleges

Academy of our Lady of Peace, 235 A.
Agnew Sanitarium Training School for Nurses, 5th ne cor Beech.
Bishop School The, Prospect, La Jolla.
Brown P S Mrs, 4142 Ingalls.

California COMMERCIAL COLLEGE
1023, 7th.

CALIFORNIA CONSERVATORY OF MUSIC, Arts and Crafts Bldg 624 B. (See classified Teachers-Music)
Chinese Mission School, 645, 1st.
Clewell Chiropractic College, 964 5th rm 229.
International Correspondence Schools of Scranton Pa, 806 Bway.
Kelsey-Jenney Commercial College, 436 C.
Montessori School, 1277 Cave, La Jolla.
Parker Francis W, 4201 Randolph, Mrs Adele M Outcalt, prin.
Progressive Sewing School, 525 C rm 312.
Ratliff School for Dancing, 1029 2d,
San Diego Academy of Art, 1120, 5th
San Diego Army and Navy Academy, Pacific Beach.
San Diego Business and Academic College, 725 Bway.
San Diego Conservatory of Music, 1630, 5th.
School of the New Education, 953 8th.
Seventh Day Adventist School, 30 nw cor G.
Sloane School of Music, 1156, 7th.
State Normal School, Campus av nw cor Normal.
University Heights School, Seventh Day Adventists Illinois n w cor Polk av.
VOLCAN INDIAN SCHOOL, Santa Ysabel.

Schools—Shorthand

CALIFORNIA COMMERCIAL COLLEGE, 1023, 7th.

*Screen Doors and Windows

DIXIE LUMBER & SUPPLY CO, 3919 Ohio nr University. (See right top lines and page 34.)

Screen Manufacturers

San Diego Screen Manufacturing Co, 1056, 17th.

Sculptors

Ball R N Miss, 720 Robinson av.
Cristadoro C C, 701 Dover, Roseville Hts, Pt Loma.
Miller W J, 2905 Imperial av.
Peano Felix, 655, 7th.

Sculptors and Portrait Painters

FAMOUS STUDIO THE, 309 Southern Title Bldg 948, 3d. (See left top lines and page 40.)

*Searchers of Records

UNION TITLE COMPANY OF SAN DIEGO, 1028, 2d. (See bottom edge and page 3.)

Second-Hand Goods

Berliner Morris, 854, 4th.
Berman Frank, 129 F.
Casson Henry, 229 West F.
Chambers G A, 822, 6th.

B. L. DEVINE
MANAGER and ADJUSTER
Massachusetts Bonding and Insurance Co.
Accident, Health
Liability, Casualty
Fidelity Bonds
Automobile
Burglary
Plate Glass
GRANGER BLDG.
PHONE MAIN 1560

Office Buildings
With their tenants see Pages 16-18

PROCESS PATENTED BY THE SAVAGE TIRE COMPANY SAN DIEGO, CALIF.
GRAFINITE TUBES
THE ONLY INNER TUBE GUARANTEED NOT TO STICK TO THE CASING

CONNER ADJUSTMENT BUREAU
G. E. CONNER
MANAGER
PHONE MAIN 2683
"WE GET THE MONEY"
23 SEFTON BLDG.

The Davis
UNDERTAKING
CO.
1752 4th
MAIN 2376
HOME 1913

J. A. Henry
Company
410-411
OWL BUILDING
We handle stocks of all kinds. We make a specialty of organizing new companies and raising capital for new industries
Let Us Incorporate Your Company

Second Hand Goods—Continued

Eis Jos, 406 I.
Frank Isadore, 423, 5th.
Gorman Harry, 107 F.
Granovsky Jos, 111 F.
Hunt R E, 1112 Orange av, Coronado.
Jordan Victor, 203 F.
Judelowitz Jos, 339 F.
Kavanagh E A, 1240, 5th.
Kleitman Hyman, 861, 3d.
Krinitzky Louis, 862, 4th.
Leeper F L, 130 F.
Leger Olide, 635, 6th.
Levy Max, 670, 4th.
Loomis & O'Dell, Escondido.
Mallen Benesh, 827, 6th.
Marsh & Bass, 639, 6th.
Miller A B, 724, 4th.
Mingus & Co, 1469 India.
Pollock Louis, 425 Market.
Pomoranz Abraham, 460, 5th.
Pross Louis, 825, 4th.
Rosenberg Fannie Mrs, 456, 5th.
Sanders Abram, 724 F.
Schwartz Saml, 115 West F.
Solvway Otto, 551, 5th.
Spiser David, 303 F.
Stephens J M, 721 University av.
Stewart O P, 2994 Imperial av.
Thorndike & Co, 657, 6th.
Warner A H, 703, 8th.
Wask Morris, 826, 3d.
Wolfsen Morris, 610 Market.
Wurzell Jos, 739, 7th.

Second-Hand Furniture

Berman Louis, 751, 6th.
Burnett Kushel, 723, 6th.
McCormick G E, 832 National av, National City.
Miller D G, 1028 Bway.
North Park Furniture and Transfer Co, 3842, 30th.
O'Connell D S, 617 F.
Peterson J W, 1138-1140 Bway.
Wilson A H, 4144 University av, E S D.

***Securities**

ROGAN & COMPANY, Safety Deposit Floor San Diego Savings Bank Watts Bldg 520 E. (See front edge and page 10.)

Seeds

BRAKENHOFF SEED STORE, 641 F.
BUTLER W J, 2638 Imperial av. (See classified Hay and Grain.)
CORONADO NURSERY, 1110 Orange av Coronado. (See classified Florists.)
HARRIS SEED CO, 909, 6th.
IRWIN & CO, K se cor 4th. (See right side lines and page 22.)
NEARPASS SEED STORE, 526, 6th.
SELEY'S SEED STORE, 644 E.
Sixth Street Feed & Seed Store, 748 6th.
Smith F W, 4136 University av, ESD
STILES POULTRY SUPPLY CO, 643 649 G. (See right top lines and page 41.)

Septic Tanks

Wilson J W, 201 G.

***Service Stations—Auto Tire**

SAVAGE TIRE CORPORATION THE 936, 2d near Broadway. (See bottom lines and page 6.)

Sewing Machines

BURTON ELECTRIC WASHER & CLEANER CO, 740 Bway (See classified Washing Machines.)
Carr Wm, 1121, 10th.
Frank S B, 645 F.
HARTWELL ELECTRIC CO, 955, 6th. (See left top lines and classified Electrical Contractors.)
HOPE A T, Machines bought, Rented and Repaired, 1028, 9th.
Rooke A W, 748 Orange av, Coronado.
Singer Sewing Machine Co, 921, 6th.
White Sewing Machine Co, 1190, 6th.

— Sheet Metal Works

Blair T P, 750, 4th.
California Sheet Metal Works, 3871, 5th.
Chapman L V, 1415 Market.
INGLE MANUFACTURING CO, 725 5th thru to 726, 6th. (See left bottom lines.)
Koch Henry, 3808 Pringle.
Lewis C E, 335 G.
MARKET ST SHEET METAL WORKS, 1143 Market cor 12th.
Moore David, 4020 Pauly av ESD.
Palmer O B, 1143 Market.
Perrauet Chas, 1243, 4th.
Perry & Christenson, 229, 10th.
Peterson Bros, 853, 1st.
ROBERTSON BROS, 1212, 5th.
San Diego Sheet Metal Wks, 557, 2d.
Smith G E, 21 E 8th, National City.

George F. Otto & Son
Florists and Nurserymen
NURSERY, 35TH AND NATIONAL AVE.
PHONE. MAIN 7086
FLORAL DEPOT
Cor. SIXTH and B
PHONES
MAIN 759 HOME 1207

V. WANKOWSKI & CO., INC.

V. WANKOWSKI, PRESIDENT W. McCLELLAND, VICE PRES. & SECY

Loans, Real Estate, Insurance, Surety Bonds. PHONES: Main 2029 / Home 1315 341-342-343 Spreckels Theatre Bldg.

***Sheet Music**

THEARLE MUSIC CO, .640-644 Broadway. (See right top lines and classified Pianos.)

***Shingle Manufacturers**

BENSON LUMBER CO, Bay Front foot of Sigsbee. (See front cover and page 35.)

***Shingles**

DIXIE LUMBER & SUPPLY CO, 3919 Ohio nr University av. (See right top lines and page 34.)

McCORMICK CHAS R LUMBER CO, Office and Yards 1955 Colton av. (See right top lines and page 35.)

RUSS LUMBER & MILL CO, 1st nw cor .I (See Front Cover.)

SAN DIEGO LUMBER CO, 6th sw cor L. (See page 36.)

WESTERN LUMBER CO, ft of Columbia. (See page 36.)

Ship Builders

Pacific Marine & Construction Co, ft of 32d.

San Diego Marine Const Co, ft of Sampson.

San Diego Ship Building & Dry Dock Corp, ft of 5th.

Ship Chandlers

McCaffrey Bros, 311 W. Bway.

Shirt Manufacturers

San Diego Manufacturing Co, 725 Bway rm 7.

***Shoe Machinery**

WESTERN LEATHER & SUPPLY CO, 417-419-421 F. (See left side lines and classified Leather Findings.)

***Shoe Store Findings**

WESTERN LEATHER & SUPPLY CO., 417-419-421 F. (See left side lines and classified Leather Findings.)

Shoemakers and Repairers

Altmann J F, 1927 Adams av.
Amlik John, 3861, 5th.
Anderson Oscar, 763, 7th.
Ayster John, 1618 W Lewis.
Barrows Chas, 3980, 1st.
Beffel Anthony, 4333 Park blvd.
Born Peter, 1519, 30th.
Brown C E, 124 Orange av, Coronado.
Burrows Jas, 915 S 26th.
Buzenes J Q, 1423 Market.
Caldwell J F, 36, 25th.
Cavagna Adelaide Mrs, 928 Prospect La Jolla.
Christensen Christian, 2836 Newton av.
Coles J E, 1506 India.
De Barrows Rich'd, 3903 Normal.
Dee Criss, 841 Bway.
Dutton G H, 1014 6th.
Elms Frank, 1116 Orange av, Coronado.
Engmark & Gustafson, 7772 4th.
Fiegel G H, 3020 Imperial av.
Fischer H B, 2261 1st.
Fisher W V, Oceanside.
Fulton Geo, 733 Columbia.
Green Wm, rear 1201 University av.
Gubeler Henry, 1216 5th.
Hahn F M, 3826 30th.
Harnetty G V, 1009 Bway.
Heimburg Max, 611 Bway.
Heinshon Herman, Oceanside.
Hixson D A, 1532 Market.
Hohn Gustav, Palm City.
Horn J E, 1243 4th.
House J K, 1046 3d.
Hutchinson A S, 1148 Bway.
Jennings T C, 540 E.
Klein Joseph, 808 4th.
Knight T M, 1015 National av, National City.
Kuratomi R, 541½ 5th.
Lindstrom J E, El Cajon.
Livingston Albt, 3879 5th.
Machado J M, 124 West B.
Maio F A, 2111 Logan av.
Malavenda A, 529 G.
Maletich John, 7906 Girard, La Jolla.
Marich Michael, 1232 4th.
Mason G E, 2114 National av.
Masters E J, 138 W Bway.
McMullen Geo, 911 Market.
Meyer J T, 2571 Imperial av.
Miller C G, Lemon Grove.
Miller Jacob, 645 7th.
Mitchell A F, 124 B.
Morgan E C, 1364 3d.
Morrison Wm, 3102 National av.
Nackenhorst Henry, 1863 Union.
Nettle E T, 4511 46th.
Orjala A A, 4152 University av, E S D.
Parsons J M, 4614 Park blvd.



YOUNG AND CHAMBERLAIN

Magneto Battery AND Tire Experts

VULCANIZING

1310 Fifth St.
426 A St.
PHONE—MAIN 2264

THE HENRY CO.

SPECIALTY MANUFACTURERS and PATENT BROKERS

We will exploit your patent if it has commercial value also obtain patents on your invention

Fred E. Mefford
Reg. Patent Attorney

732 E
PHONE MAIN 1649

EASY PAYMENTS

Eight Floors of Quality and Beauty in Furniture, Carpets, Rugs, Draperies, Office Equipment, Phonographs.

THE BLEDSOE COMPANY FURNITURE

SIXTH AND C STREETS

Economy Waste Paper Co.
E. W. ANDERSON, Proprietor
Main 1473 — 10th Street. S. W. Corner I
¶ Buys Waste Paper, Old Newspapers and Magazines at Highest Market Price

Ford THE UNIVERSAL CAR
AGENCY AND SERVICE STATION
POST OFFICE GARAGE
W. R. Middleworth
GIRARD and SILVERADO
LA JOLLA
SEE PAGE 5

SUNSET ENGRAVING COMPANY
Commercial Artists and Engravers
9th Floor Timken Bldg.
MAIN 1517

Shoemakers and Repairers—Cont.

Petersen Sophus, 112 Brookes av.
Phannenschmidt Chas, 744, 6th.
Plate H J, 3884 Pauly av, E S D.
Pollock Louis, 503 5th.
Powers Thos, 545 University av.
Reeves R H, 531 F.
Rodriguez Pura Mrs, 639 Bway.
Sachs Meyer, 221 Market.
Schneeclaus C D, 4223 Park blvd.
Schwenke G E, 114 B.
SHOECRAFT, 821, 5th.
Silverman Jos, 1431 Market.
Smith C E, 1758 State.
Soper C S, 834 National av, National City.
Suozzo Anton, 723, 5th.
Wahlgren Gustave, 440 Bway.
Wakelee F G, 3006 Imperial av.
Wallen A J, 1059 University av.
Watters M J, 830 Bway.
Weeding E J, Escondido.
Wilson John, 428 W Bway.

Shoes—Retail.

Adams A W, 3900 5th.
Beauloye & Conde Co, 2117 Logan av
Berenson Albt, 815 5th.
Boldrick Shoe Co, 946 5th.
Bootery The, Escondido.
CLEATOR'S SHOE STORE, 916, 5th.
Demers & Weitekamp, 714 5th.
Herzberg Nathan, 537 Broadway.
Kindberg H B, 308 3d av, Chula Vista.
Kingman C P, 298 3d av, Chula Vista.
Knudston M L, La Mesa.
Laengle F J, 750 5th.
Lewis P P, 742 National av, National City.
Lewis Shoe Co, 1070 5th.
Marston Company The, 5th 6th and C.
SPECIALTY SHOE CO, 945 5th.
Streicher Edwd, 827 5th.
WALK OVER BOOT SHOP, 1059 5th.
WEGGENMAN BOOTERIES, 1110-1114 5th.
Wolf & Davidson, 650 5th.

Shooting Galleries.

Guyette W W, 336 E and 534 E.
McMillan John, 432 W Bway.
Obayashi Jos, 421 Market.
Ruhnow Fred, 504 W Bway.
Seward J F, 1148 4th.

Show Cases.

KROTZER & OLIN, 547-555, 4th. (See classified Store Fixtures.)

Show Cases and Fixtures.

SCHIEFER & SONS, 8th S E cor J. (See page 44.)

Show Cases Second Hand.

SCHIEFER & SONS, 8th S E cor J. (See page 44.)

Sign Painters.

GUS, THE SIGN PAINTER, rear 1245 4th.
HUNT FOR SIGNS, 231 West B.

Signs.

JACOBSON I "SIGNS", 533 F.
Johnson Isadore, 533 F, rm 15.
National Sign & Advertising Co, 842 3d.
Scurlock J C H, 1015 Prospect, La Jolla.

***Signs—Commercial**

McCLINTOCK CO, Broadway S E cor India. (See page 39).

***Signs—Enamel.**

CALIFORNIA STAMP CO, 222 C. (See page 44).

Silk Manufacturers.

Hilton Wm, 1737 Adams av.

Silks

QUALITY SILK HOUSE, 430 C.

Slot Machines.

Owl Novelty Co, 836 2d.

Soap Manufacturers.

CITRUS SOAP CO, 902 K.

***Soda Fountain Drinks and Ice Cream.**

KEMP HARRY V, 209-211 Broadway. ((See Classified Confectioners).

Soda Fountain Supplies.

KLAUBER WANGENHEIM CO, Market N E cor 4th.

Soda Water Manufacturers.

Oceanside Ice & Soda Wks, Oceanside.

Hillcrest 144 — **H. W. MERKLEY** — Home 1107
UNDERTAKER
EARTH BURIAL — CREMATION — SHIPMENT

AT YOUR SERVICE
The Name — The Place — The Trade-Mark
MAIN 4730 —PHONES— HOME 1277



San Diego Soda Works, 1848 Logan av.

***Solar Heaters.**

DAY & NIGHT SOLAR HEATER CO, 1020 8th.

Solder Manufacturers

Freiden Mfg Co, 4687 41st.

Souvenirs.

Plaza Souvenir Store, 956 3d.

***Spars.**

BENSON LUMBER CO, Bay Front, foot of Sigsbee. (See front cover and page 35).

Special Delivery.

ONLY WAY SPECIAL DELIVERY THE, 758 8th. (See page 5).

Specialty Manufacturers.

HENRY COMPANY THE, 732 E. (See right side lines and Classified Patents).

Sporting Goods.

Barker-Ascher Arms Co Inc, 241 Bway.
CENTRAL LOAN OFFICE, 761 5th. (See left top lines and Classified Loans).
Hazard-Gould Sporting Goods Co, 145 Bway.
SAN DIEGO CYCLE & ARMS CO, 417 E. (See back cover and page 3).
Smith & Walker, 835 4th.

Spring Oilers.

G L W Spring Oiler Co, 311 Savoy Theater bldg.

Sprinkling Systems—Automobile.

MERRITT W C CO, 727-733 7th. (See Classified Plumbing & Heating).

Stage Lines.

A R G Bus CO, 903 3d.
El Cajon Stage Line, 311 Plaza.
Independent, Escondido.
La Jolla Stage Line, 903 3d.
Liberty Bus Line, 301 Plaza.
McCain Jas, Lakeside.
Oceanside Stage Line, Escondido.
Pickwick Stages, 870 1st.
Plaza Stages Inc, 242 Bway.
Russell D D, Palm City.
Sutherland F A, 505 F.
Tia Juana Stage Line, 311 Plaza.
Tucker J G, Fallbrook.
United, 1059 3d.
United Stages, 870 1st.
White Star Auto Stage Line, 870 1st.

Stationery—Retail.

Arey-Jones Co, 933 4th.
Book Nook The, 1142 6th.
CARPENTER'S BOOK STORE, 1036 6th. (See right bottom lines and page 45).
Disinger David, Imperial Beach.
Eno I L, 529 Bway.
Kroener Elsa Mrs, 1355 5th.
Lutes H E, 958 5th.
Woodbury Bert, Fallbrook.

Stationery—Wholesale.

ZELLERBACH PAPER CO, 303 5th.

Steam Fitting.

INGLE MF'G CO, 725 5th thru to 726, 6th. (See left bottom lines.)
ROHDE ERLING, 7908 Girard, **LA JOLLA** and 1455 1st, San Diego. (See Classified Plumbers and Gas Fitters).

Steamship Companies.

Admiral Line, Bway S E cor 2d.
McCormick S S Co, 311 Plaza.
Pacific Steamship Co, Bway S E cor 2d.
Vancouver & San Diego Navigation Co, 322 West F.

***Steel Lockers.**

FIELD-AUSTIN SAFE CO, 941 Bway. (See back cover).

***Steel Rolling Doors.**

FIELD-AUSTIN SAFE CO, 941 Bway. (See back cover).

Stencils.

CALIFORNIA STAMP CO, 222 C. (See page 44).

Stenographers.

Athey Laura, 861 6th, rm 820.
Belshe H G Mrs, 1015 1st, rm 507.
Benjamin E G Mrs, Lobby U S Grant Hotel.

AETNA
Life, Accident, Etc.
G.et
A.etna-ized
BY
GIST
INSURANCE
SERVICE
GILMAN A. GIST
202 Owl Bldg.
MAIN 188

PRINTING
THE BEST OF PRINTING IS PRODUCED AT 850 THIRD ST. BY FRYE & SMITH

WURSTER CONSTRUCTION COMPANY 655-6 SPRECKELS BLDG.
CONTRACTORS AND ENGINEERS
Los Angeles Office, Rooms 247-259 Wholesale Terminal Office Bldg.
PHONES, MAIN 450 F 2401
PHONE MAIN 2304
F. H. WURSTER, MGR.

CALIFORNIA IRON WORKS
PHONES, HOME 1336; SUNSET 1336 (INCORPORATED)
FOOT OF SEVENTH STREET SAN DIEGO, CALIFORNIA
Engineers Founders
Machinists
Structural Iron and Steel Contractors
Freight and Passenger Elevators



POST WAR AD

J. L. STURZ

LADIES' and MEN'S TAILOR and DESIGNER

The services of our Alteration Shop may save buying an expensive suit

510 B St.
Near Strand Theatre

PUBLIC STENOGRAPHER

NOTARY PRIVATE OFFICE

Dictation taken direct to machine if preferred.
For appointment, phone Main 889.

EDNA CAMPBELL

Room 425 Timken Building S. E. Cor. Sixth and E Sts.

Stenographers—Continued

CALIFORNIA COMMERCIAL COLLEGE, 1023 7th.
CAMPBELL EDNA, Notary Manuscripts, Typist and Secretarial work, 425 Timken Bldg, Tel Main 889. (See adv).
Campbell Ruth H, 520 E, rm 607.
Carruthers Grace B, 948 3d, rm 502.
Clopton C A Mrs, 846 Union.
Mack L H Mrs, 520 E, rm 101.
Schaffnet Wilhelmine, 919 4th, rm 41.
Stevens H M Miss, 235 Bway, rm 436.
STOLL'S MULTIGRAPH SHOP AND ADVERTISING BUREAU, 220 Timken Bldg, 861 6th. (See left top lines and page 38).
Thornton Jack E Mrs, 1007 5th, rm 310.

***Stenographic Schools**

CALIFORNIA COMMERCIAL COLLEGE, 1023 7th.

Stock and Poultry Foods.

SOUTHERN REDUCTION CO, 1810 Bay Front, ft of Beardsley.

***Stockings—Elastic.**

SAN DIEGO ARTIFICIAL LIMB CO, 211-12-14-17 McNeece Bldg, 432 F. (See right side lines and page 4).

Stocks and Bonds.

Hayes T J, 1025 4th, rm 208.
Prentice Geo G & Co, 1032 4th.

***Storage.**

A B C TRUCK CO, "Always Being Careful" 1164 3d. (See Classified Piano Movers).
HOME TRANSFER CO, 312 F. (See right bottom lines and page 46).
IRWIN & CO, K, S E cor 4th. (See right side lines and page 22).
RAPID TRANSFER & STORAGE CO, 1020 8th. (See page 44).
SAN DIEGO TRUCK CO, 436 B. (See page 46.)
SHEPHERD'S TRANSFER & STORAGE, 1140 3d. (See left side lines and page 19).
UNION TRANSFER CO, 108 W Bway. (See page 47).

Storage Batteries.

Yankee Battery Mfg Co, 1023 2d, rm 404.

***Storage Companies.**

HECK TRANSFER & STORAGE CO, 1031 14th. (See back cover).

***Storage Vaults.**

SAN DIEGO SAVINGS BANK THE, 5th ne cor E. (See front cover).

Advertise in the Directory. You get Results every time.


SERVICE

LIGHTING, STARTING, IGNITION AND BATTERY SERVICE
ALWAYS OPEN
AUTO ELECTRICAL EQUIPMENT CO.
839-859 EIGHTH ST. AUTOMOBILE ELECTRICIANS PHONE, MAIN 900

A. V. JEDLICK LADIES' TAILORS

"The House of Individuality" 1131 SIXTH ST.

FRANK KROTZER L. D. OLIN

RESTAURANT FIXTURES A SPECIALTY

KROTZER & OLIN

Dealers in used

STORE, OFFICE AND RESTAURANT FIXTURES, CASH REGISTERS, REFRIGERATORS, SHOW CASES, COUNTERS, ETC.

Merchandise Stocks Bought and Sold

Main 991

547-55 FOURTH STREET SAN DIEGO, CAL.

***Stove Fixtures**

KROTZER & OLIN, 547-555, 4th. (See adv).

SCHIEFER & SONS, 8th S E cor J. (See adv page 44).

Stove Repairing.

Gray J W, rear 3887 5th.

INGLE MF'G CO, 725 5th thru to 726 6th. (See left bottom lines).

ROBERTSON BROS, 1212 5th.

WRIGHT EDWIN H, 662 6th. (See classified Stoves & Ranges.)

Stove Wood.

BENSON LUMBER CO, Bay Front, foot of Sigsbee. (See front cover and page 35).

***Stoves and Ranges.**

INGLE MF'G CO, 725 5th thru to 726 6th. (See left bottom lines).

ROBERTSON BROS, 1212 5th.

WRIGHT EDWIN H, 662 6th. (See adv).

***Structural Iron Works.**

CALIFORNIA IRON WORKS (INC), Foot of 7th. (See left top lines and page 38).

***Structural Steel and Iron**

ORT IRON WORKS (INC), 11th and Imperial av. (See left top lines and page 38).

Studio Photographers.

FAMOUS STUDIO THE, 309 Southern Title Bldg, 948 3d. (See left top lines and page 40).

Stump Socks.

SAN DIEGO ARTIFICIAL LIMB CO, 211-12-14-17 McNeece Bldg, 432 F. (See right side lines and page 4).

Subdivisions.

SAN DIEGO FARM & MORTGAGE CO, 617 E. (See left top lines).

E. H. WRIGHT

Stoves

Bought, Sold, Exchanged, Repaired.

Lawn Mowers

656-662 SIXTH STREET

Phone: Main 332 San Diego, Cal.

Barney & Barney

Insurance
Bonds, Loans
Liability
Compensation

PACIFIC MUTUAL LIFE INS. CO.

Scripps Bldg.
Rooms 207-209

ALLEN'S MILK

Producers and Distributors of

PURE MILK

FAMILY TRADE OUR SPECIALTY.
ALLEN'S DAIRY
RURAL No. 2

ALLEN'S CREAM



HOTEL CHURCHILL

AMERICAN AND EUROPEAN

NINTH AND C STREETS

ALL OUTSIDE ROOMS
ABSOLUTELY FIREPROOF
GEORGE L MAYNE, MANAGER

John Burnham & Company
212-214 TIMKEN BUILDING
REAL ESTATE LOANS AND INSURANCE

Johnson-Saum Company
FUNERAL DIRECTORS
✢
LADY ASSISTANT
✢
N. W. Cor. Fourth & Ash
✢
TELEPHONES SUNSET, MAIN 158 HOME 1158

A COMPLETE LIBRARY of the latest City and State Directories of the United States and Canada, on file at office of Merchants Association 608 Timken Building 861 6th St.
No Charge for Single Reference
SAN DIEGO DIRECTORY COMPANY

***Suitcases and Traveling Bags.**

CALIFORNIA TRUNK FACTORY, 854 5th. (See left side lines and Classified Trunks).

LUGGAGE SHOP THE, 1207 5th. (See left side lines).

***Surety Bonds.**

BARNEY & BARNEY, 207-209 Scripps Bldg, 525 C. (See right side lines and page 32).

BURNHAM JOHN & CO, 214 Timken Bldg, 861 6th. (See left top lines and page 43).

DODSON A E, 511 Granger Bldg, 964 5th. (See page 32).

FISHER HARRY & CO, 240 C. (See left top lines and page 30).

KENDALL E L, 1027 1st. (See front cover).

KETTNER WILLIAM, 334 Spreckles Bldg, 121 Broadway. (See right bottom lines and page 32).

MASSACHUSETTS BONDING AND INSURANCE CO, B L Devine mgr and adjustar, 226 Granger Bldg, 964 5th. (See right side lines and page 32).

Mc MURTRIE LEIGHTON, 1202 3d, McMurtrie Bldg. (See Classified Mortgage Loans).

NATIONAL SURETY CO, John Burnham & Co Agents, 214 Timken Bldg, 861 6th.

NEALE HERBERT N, 443 Spreckles Bldg, 121 Broadway. (See left side lines and page 31).

OESTING CHARLES W CO, 241-243 Spreckles Bldg, 121 Bway. (See front cover and page 33).

WANKOWSKI V & CO INC, 341-343 Spreckels Bldg, 121 Bway. (See right top lines and page 33.)

***Surgical Instruments — Repairing and Sharp.**

CRANDALL'S G H PARASOL AND KEY FACTORY, 1342 5th, Tels Main 1786, Home 1686. (See Classified Keys).

Surveyors.

(See Civil Engineers and Engineers Civil)

***Surveyors' Instruments and Supplies**

STOKES RODNEY CO, 858 3d. (See Classified Architects and Engineers Supplies).

***Sweeping Compounds**

SAN DIEGO CHEMICAL CO, 202 Owl Bldg 1025, 4th.

Syrups and Carbonated Beverages

HELM & COMPANY, 555 Front.

Systematizers.

CODDINGTON G J, 3712, 28th.

***Tablets—Metal.**

CALIFORNIA STAMP CO, 222 C. (See page 44).

Tailors

Baldwin H H, 701 W Market.
Brotchie Walter, 327 3d.
Brown S B, 334 W Bway.
Burns Robt, 1102 Bway.
Bustillos Ygnacio, 661 5th.
Campbell J C, 2121 Logan av.
Cardinale Frank, 525 C, rm 501.
Cerveny John, 625 C.
Chandler Kathleen, 1122 3d, rm 210.
Chejstovsky Chas, 2950 Imperial av.
Clifford J E, Oceanside.
Cohen Hyman, 432 Bway.
Cohn Max, 320 Bway.
Cooper Abe, 1122 3d, rm 208.
Craig I G Mrs, 235 West F.
Deming R W, 3365 5th.
Dietze G M, La Mesa.
Dilly G S, G Maryland Arcade.
Drummer H J, 2475 B.
Edelson Rudolph, 1222 4th.
Ehrlich W B, 1217 Orange av, Coronado.
Elardy Antonio, 954 8th.
English J T, 1004 Market.
Esenoff Elliott, 1022 5th.
Estrella Pasquale, 660 4th.
FEGER BROS, 243 West F. (See right side lines).
Feinberg Max, 810 Bway.
Friedman David, 968 7th.
Ginsburg Ben, 1035 9th.
Glixman P G, 120 Bway.
Goldstein P H, 1151 Union.
Garnich Fred, 539 Laurel.
Hale C V, 1213 8th.
Haugen T J, 1120 Orange av, Coronado.
HILL'S UNIFORMS, 1111 3d.
HORNER JACK, 448 W Broadway. (See right side lines).
Huppe Ferdinand, 307 Plaza.
Jays Jos, 913 3d.
JEDLICK ANTHONY V, 1131 6th. (See right top lines).

PARADISE VALLEY SANITARIUM
NATIONAL CITY, CAL.

CHAS. R. McCORMICK LUMBER CO.

Wholesale and Retail Dealers BOTH PHONES

OFFICE, YARDS, PLANING MILL AND WHARVES
FOOT OF 24TH, ON BAY

Jones S H, 639 F.
Kallgren E H, 508 University av.
Kanter Simon, 2528 Imperial av.
Kiaucziunas John, 1122, 3d, rm 301.
King J N, 943 7th.
Kirshbaum Louis, 414 B.
Knappe J O, Escondido.
Kochberg Raymond, 953 4th.
Koterba Jos, 4162 Pacific av, E S D.
Laber Andw, 518 F.
Lane C H, 838 F.
Lasher Louis, 636 5th.
Laureen P W, 1040 4th.
Lew Marion, 1204 1st.
McCreesh Wm, 322 C.
Mach Jos, 346 B.
Marques John, 814 3d.
Mason G M, 220 Bway.
Mattingly & Son, 907 7th.
Milton The Tailor, 131 Bway.
Mobley Lulu Mrs, 1160 3d.
Ober Elias, 1245, 4th.
Ohlendorf Mae Mrs, 811 F.
Patten C A & Co, 839 8th
Raguso Tony, 334 National av, National City.
Regnier C C, 1115 Bway.
Rehberg Gus, 422 G.
Reisman Abram, 4668 Park Blvd.
Rozman Frank, 114 Bway.
Russell T E, 1831 Chalmers.
Ryan J F, 1123 3d.
Schulman I M, La Mesa.
Shulack & Maio, 1048 3d.
Simpson S D, 1170 3d.
Simonides Konrad, 1122 3d, rm 310.
Smith Barnet, 1438 4th.
Solov Sol, 1122 3d, rm 201.
STURZ JULIUS L, 510 B. (See left side lines).
Sugarman Frank, 739 5th.
Trafton Della Mrs, 850 8th.
Vidal Eugene, 419 B.
Wendell Nils, 1117 Market.
White W H, Oceanside.
Wiegand Henry, 1161 4th.
Wolf Christof, 1236 4th.
Zalkowitz J O, 544 W Bway.

***Tailors—Merchant.**

FEGER BROS, 243 West F. (See right side lines).

***Tailors—Military.**

FEGER BROS, 243 West F. (See right side lines).

***Tailors—Naval.**

HORNER JACK, 448 W Broadway. (See right side lines).

Tailors Supplies.

Goetz N L, 218 C.

***Talking Machines.**

ALLEN WILEY B CO THE, 1031 5th. (See left top lines and Classified Piano Dealers).
BRUNSWICK TALKING MACHINE, For sale by The Wiley B Allen Co, 1031 5th.
CHENEY TALKING MACHINES for sale by Thearle Music Co, 640-644 Broadway.
COLUMBIA GRAFANOLA for sale by Thearle Music Co, 640-644 Bway.
THEARLE MUSIC CO, 640-644 Broadway. (See right top lines and Classified Pianos).
VICTOR VICTROLAS for sale by Thearle Music Co, 640-644 Broadway.

Tamale Manufacturers.

Seymour G C, 2215 Logan av.
Smith J B, 1922 Kearney av.

Tattooing.

Burbee G A, 827 3d.
Spitzer Hugo, 844½ 4th.

Taxicabs.

OWL TAXI CO (INC), 1129 2d, Tels Main 1900, Home 1735.
Smith Taxicab Co, 1110 4th.

Taxidermists.

Gray Henry, Mission Valley R D 2, Bx 154-A.
Honnell U G, 4727 Del Monte av, Ocean Beach.
Nelson S A, 1837 India.

Tea Gardens.

Marsh's Japanese Tea Garden, Orange & Adella avs, Coronado.

Teachers—Dancing.

Greach N R, 1528 4th.
Hanker H L Miss, 3361 4th.
Hicks School of Dancing, 505 Elm.
Jensen C R, 666 9th.
Ratliff School For Dancing The, 1029 2d.
Stayton M T, Encanto.
Starns Alice Mrs, 1143 4th.
Sweet C G, 4536 Park blvd.



FRANK

FEGER

SAN DIEGO'S LEADING MERCHANT TAILORS

243 WEST F

PHONE MAIN 1287

BROS

JOHN



Catering Our Specialty

CALIFORNIA DAIRY KITCHEN

STEAKS, CHOPS, FISH AND GAME IN SEASON
OUR DINNERS WILL PLEASE OPEN ALL NIGHT

Lunches for Auto Parties

1149 FOURTH STREET PHONE, MAIN 944

Electric Fixtures and Supplies
HARTWELL ELECTRIC CO. DESIGNERS AND MANUFACTURERS 955 SIXTH ST.

GOODYEAR CORD FABRIC AND TRUCK TIRES
GOOD-YEAR Service Station
Laursen and Henrich
AUTO Accessories
Vulcanizing
Retreading
11th and MARKET
PHONE MAIN 853

CALIFORNIA TRUNK FACTORY
Phone Main 3667
852-854
FIFTH STREET
TRUNKS and LEATHER GOODS That Wear
Buy at Our Factory and Save Money
The Store with the Revolving Wheel

CALIFORNIA CONSERVATORY OF MUSIC
B. ROSCOE SCHRYOCK, Director and head of Violin and Piano Depts.
Conservatory and Artist's courses leading to diploma in:
VIOLIN, PIANO, VOICE, CELLO and ORGAN
Private and class instruction in Harmony, Theory, and History of Music.
Weekly recitals for students and special opportunities offered for public concert work.
Artist teachers in all departments.
Students of orchestral instruments have access to the large school orchestra which rehearses each week, and also advanced students may play in the San Diego Symphony Orchestra. Both orchestras being conducted by Mr. Schryock.
624 B Street ARTS AND CRAFTS BLDG. Phone, Main 366

Teachers—Languages

Alexandre Cecile Mrs, 910 E av, Coronado.
Bailey E W Miss, 950 9th.
Bussieras de Hugo, 4620 Saratoga av, Ocean Beach.
Cloutier C M Mrs, 438 Upas.
Moyse Jules, 106 Date.
Ramirez Arce Mrs, 1425 5th.

Teachers—Music.

Adams Pearl I, 1236 Lincoln av.
Allen B K Mrs, 1057 Essex.
Avery Anna Miss, 1133 15th.
Bailey B M Mrs, 1545 10th.
Bevitt Z R Mrs, 3914 3d.
Bingham D P Miss, 3080 C.
Blaine Attie Miss, 4135 1st.
Bowers Grace, 3674 7th.
Brady M E Miss, 4815 37th.
Brown R A, 1545 4th.
Buck A E Miss, 4326 Cleveland av.
Caballers E A Miss, 2616 N.
CALIFORNIA CONSERVATORY OF MUSIC, Arts and Craft Bldg, 624 B. (See adv).
Castle A F Miss, 4533 North av.
Cave Nellie, 322 Brooks av.
Chapin F E, 3912 Center.
Clarke Belle, 1628 7th.
Cochrane A D Mrs, 624 B, rm 6.
Cole A D B Mrs, 3530 Oregon.
Coop Marion I, 3968 Georgia.
Coppard C C Miss, 3970 Utah.
Corey M P Mrs, 4802 Utah.
Cox Grace, 1430 Ft Stockton dr.
Dare R B Mrs, 3706 Oregon.
Eastman Abbey Mrs, Escondido.
Eastman E A Miss, 1517 Tyler.
Edwards F E Miss, 3833 4th.
Evans E A, 1517 Madison.
Filson A N, 2530 J.
Flick A A Mrs, 3230 5th.
Fracker F L Miss, 2463 Imperial av.
Frank L F Mrs, 625 19th.
Frank P J, 3148 Newton av.
Funk E G Miss, 3677 1st.
Genter Elsie, 7403 Draper, La Jolla.
Gray L F Miss, 1831 1st.
Griffith Mary S, 2105, 30th.
Hailman E E Miss, 4350 Cleveland av.
Harper H H Mrs, 4316 Arcadia dr.
Harrison Anna 1241 Columbia.
Hatton W D, 1480 Market.
High L M Miss, 2220 F.
Hollingsworth Gladys R, 3990 Richmond.
Huston F E Mrs, 3775 Front.
Juny M M Miss, Escondido.
Kennedy Irene M, 868 F av, Coronado.
Kessler M B Mrs, 1246 13th.
Kinne Grace, 1277 Cave, La Jolla.
Krieger C T, 2535 K.
Kyndes R F Miss, 3514 Albatross.
Latham S A Miss, Miramar.
Lane Marie, Palm City.
Lightner M H Miss, 3662 Fairmont av, E S D.
Linderfelt M P Mrs, 1314 27th.
Littler Bertha Mrs, 2202 Kearney av.
Locke B F, 215 F, Chula Vista.
Loeser May Mrs, 3650 4th.
McAssey E J Miss, 3087 Imperial av.
McGuire G T, 2141 Woolman av.
McKenney L V Miss, 540 W Ivy.
Melhorn H J, 3841 Eagle.
Mollenhauer Bernhard, 1636 1st.
Moody W E, 3686 4th.
Morin M M Miss, 3925 Normal.
Morrow N I Miss, 1755 Union.
Morton R R Mrs, 722 F av, Coronado.
Muehlen C B, 855, 20th.

INSURANCE BONDS
NELSON L. COLEMAN
MORTGAGE LOANS
410 B STREET TEL. MAIN 999

Victrolas
Grafonolas
Brunswicks

Thearle Music Co.
640 BROADWAY

"Everything in Music"

Naylor L P Mrs, 3520 Oregon.
Novotny A L R Miss, 3410 2d.
Novotny E J Miss, 3410 2d.
Ogg J M Mrs, 4037 Daley av, E S D.
O'Halloran Partheni, 2295 Market.
Olson Fred, 4081 Stephens.
Owen Jenny, 4049 Brant.
Palmer M D, 3813 Highland av, E S D.
Patten C E Miss, 2446 Imperial av.
Philips F R Miss, 1025 C av, National City.
Phillips E A Miss, 239 22d.
Ponsford Harriet, Escondido.
Porter A V Miss, 4474 Cleveland av.
Rayburn E M Mrs, 2030 Union.
Ream Pauline Mrs, 2507 4th.
Reinbold E C, 4762 W Panorama dr.
Rinckel A G, 2639 University av.
Rogers A E Mrs, 1020 C av, Coronado.
Rowan L L Mrs, 1743 1st.
Sandford B E Mrs, 3666 3d.
Saunders Ora, 1278 Robinson av.
Schlossberg Edwd, 2208 C.
Scholes A M Miss, 4139 Jackdaw.
SCHRYOCK B ROSCOE, (Violin Piano and Vocal) Arts and Craft Bldg, 624 B. (See adv opp page.)
Sharp E L Miss, Oceanside.
Shaw R C, 3890 Eagle.
Shellhorn Harold, 432 C, rm 7.
Sheriff R D Miss, 743 Date.
Smith F W, 705 Bway.
Snyder M L Miss, 811 C av, Coronado.
Staley M B Mrs, 2045 K.
Start J M, 2440 J.
Steinbach G H Miss, 204 W Walnut.
Stone V R Mrs, 1801 1st.
Stough E R Mrs, El Cajon.
Strehle E B Mrs, 260 26th.
Stroup L M Miss, 3033 5th.
Tarbox M A Miss, 4011 Castle, E S D.
THEARLE MUSIC CO, 640-644 Broadway. (See right top lines and Classified Pianos).
Thill Kath H Mrs, 1090 Lincoln av.
Thomson H J, 432 C, rm 32.
Tuley C O Mrs, La Mesa.
Walker Francis, 1857 3d.
Webster C K, 3560 Front.
Weeks Elizabeth, 4229 Cleveland av.
Werkheiser F A, 120 Brookes av.
White H R Mrs, 624 B, rm 8.
Williams M M Miss, 1137 12th.
Yost L M Miss, 1031 22d.
Zakowski Sabina Mrs, 1941 4th.

***Teachers—Piano.**

SCHRYOCK B ROSCOE, Arts and Craft Bldg, 624 B. (See Classified Teachers—Music.

Teachers—Stenography.

Corbin E A Miss, 1654 1st.

***Teachers—Violin.**

SCHRYOCK B ROSCOE, Arts and Craft Bldg, 624 B. (See Classified Teachers—Music).
SMITH FREDERICK W, 705 Bway.

***Teachers—Vocal.**

SCHRYOCK B ROSCOE, Arts and Craft Bldg, 624 B. (See Classified Teachers—Music.)

Teas—Coffee and Spices—Retail

Adams Henry Co, 826 W Ivy.
Fox O M, 945 6th.
Jewel Tea Co, 934 State.
KLAUBER WANGENHEIM CO, Market N E cor 4th.
Mow Thomas, 425 J.
Pacific Coffee Stores Co, 733 Bway and 807 5th.
Wines S J Coffee Co, 724 7th and 648 Bway.
Yut Loy Co, 305 I.

Telegraph and Telephone Companies

Am District Telegraph Co, 936 5th.
Federal Telegraph Co, 307 E.
Pacific Telephone and Telegraph Co, 951 6th. Branches 617 University av, 803 National av National City, 1047 Wall La Jolla, Coronado, Point Loma, Oceanside, Escondido, La Mesa and Ocean Beach.
Postal Telegraph-Cable Co, 953 5th. and Hotel del Cornoado, Coronado.
WESTERN UNION TELEGRAPH CO 936, 5th, Branches Hotel del Coronado, 1002 Prospect, La Jolla, National City, La Mesa, Lakeside, Mesa Grande and Lemon Grove.

***Telegraph—Apparatus.**

SOUTHERN ELECTRICAL CO, "The One Bright Spot", 3d SW cor E. (See right top lines).

***Telephone Equipment and Repairs.**

SOUTHERN ELECTRICAL CO, "The One Bright Spot", 3d SW cor E. (See right top lines).

LEGS
ARMS
CRUTCHES
ARCHES
ELASTIC
BELTS
STOCKINGS
APPLIANCES
DEFORMITY
APPARATUS



REPAIRING AT REASONABLE CHARGES

SAN DIEGO ARTIFICIAL LIMB CO.
211-217
McNeece Bldg.
N.W. Cor. 5 & F St.
PHONE MAIN 1677

BAGGAGE STORED FIVE DAYS FREE

AUTO TRANSFER

HOME TRANSFER COMPANY
312 F ST. Tels., MAIN 2584—HOME 3310

Long Distance Hauls
Baggage and Furniture Handled with Care

STOLL'S MULTIGRAPH SHOP
LOUIS M. STOLL MANAGER
MULTIGRAPHING
AND ADVERTISING BUREAU
ADDRESSING
220 TIMKEN BLDG.
MAIN 16
TYPEWRITING
WE CAN FURNISH YOU A MAILING LIST OF ANY SIZE OR KIND


EMMA EGBERT WILLIAMS
Manager

HEBRON HOME

FOR AGED PEOPLE
(Incorporated)

Undenominational

Established by EMMA EGBERT WILLIAMS

24 Years experience in caring for aged people

1825 NEWTON AVE.

PHONES
HOME 3255
MAIN 3869

SAN DIEGO, CAL.

***Tents and Awnings.**

MUEHLEISEN TENT AND AWNING CO INC, 753-755 4th. (See right side lines and page 45).

Theaters.

Auditorium, Escondido.
Broadway, 815 Bway.
Elysium, Oceanside.
Hippodrome, 121 Bway.
Isis, 1127 4th.
PANTAGES-SAVOY THEATER, C, N W cor 3d.
Princess, Escondido.
SAVOY-PANTAGES THEATER, C, N W cor 3d.

***Theatrical Supplies.**

SOUTHERN ELECTRICAL CO, "The One Bright Spot", 3d S W cor E. (See right top lines).

Tile.

San Diego Tile & Woodstone Co, 758 Front.

***Tile-Hollow Sewer and Drain.**

BAILEY W J CO INC, 608 West G. (See page 15).
SCHIRM J S COMMERCIAL CO, 4th, S W cor K. (See page 15).

***Tile-Marble and Woodstone.**

SAN DIEGO TILE & WOODSTONE CO, 758 Front.

***Timber Lands.**

SAN DIEGO EUCALYPTUS CO, 202 6th.

***Time Recorders.**

CALIFORNIA STAMP CO, 222 C. (See page 44).

***Tire Manufacturers.**

SAVAGE TIRE CO THE, Main and Sicard. (See bottom lines and page 6).

***Tire Retreading.**

LAURSEN & HENRICH, 11th, S E cor Market. (See left side lines and page 7).
SHRYOCK & CASTLE, 1127 2d. (See page 6.)

***Tire—Service Stations.**

TIOGA TIRE SERVICE SHOP, 1171 3d, S E cor B.
SAVAGE TIRE CORPORATION THE 936 2d, nr Broadway. (See bottom lines and page 6).

***Tires.**

MOTOR HARDWARE AND EQUIPMENT CO, 1328-34 5th. (See Classified Hardware).
NORWALK TIRES AND TUBES, Western Leather Supply Co Distributors 417-419-421 F. (See left side lines and Classified Leather Findings).
SAVAGE TIRES AND GRAFINITE TUBES, Manufactured by The Savage Tire Co, Main and Sicard. (See bottom lines and page 6).
SOUTHERN CALIFORNIA TIRE WORKS, 2d S E cor B. (See Classified Automobile Tires).

Tires—Wholesale.

Goodyear Tire & Rubber Co, 1220 3d.

Title Companies.

Torrens Title Co of California, 520 E, rm 606.
UNION TITLE COMPANY OF SAN DIEGO, 1028 2d. (See bottom edge and page 3).

***Title—Guarantee.**

UNION TITLE COMPANY OF SAN DIEGO, 1028 2d. (See bottom edge and page 3).

***Title Insurance.**

UNION TITLE COMPANY OF SAN DIEGO, 1028 2d. (See bottom edge and page 3).

Toilet Parlors.

ASEPTIBLE TOILET SHOP, 44 Sefton Bldg.
Baker A C, 1163 6th.
Bodtke Margaret, 1007 5th, rm 926.
Dorey Margaret, 1007 5th, rm 926.
Green G T, Mrs, 525 C, rm 505.
IDEAL BEAUTY PARLORS, 950 7th.
La Parge Lelia Mrs, 1117 Orange av, Coronado.
Nielsen Eloise Mrs, 950 7th.
Richards K E Miss, 1311 5th.
Telligan Theresa, 1007 5th, rm 609.
Vanity Fair, 1163, 6th.

INGLE MANUFACTURING CO.
KITCHEN OUTFITTERS
725 FIFTH, THRU TO 726 SIXTH ST. SAN DIEGO, CAL. FACTORY, 623-633 G STREET

It's Our Business to Mind Your Business

LOUIS C. MASTEN

Main 212 919 SIXTH STREET

Place the Management of Your Property in Our Care

NOTARY

***Tools—Wholesale.**

MOTOR HARDWARE & EQUIPMENT CO, 1328-34 5th. (See Classified Hardware).

***Toupees.**

FOX JACOB, 1233 5th.

Toys.

Gibson Harry, 746 Bway.

***Tractors.**

GIRAUD P A & CO, 740 4th. (See Front cover and pages 20 and 22).

***Trade Mark Designers**

SUNSET ENGRAVING CO, 9th floor Timken Bldg, 861, 6th. (See left side lines).

***Trade Marks.**

BOWMAN A B, 311 Union Bldg, 235 Bway. (See right bottom lines and Classified Patent Attorneys).

Transfer and Truck Companies.

A B C TRUCK CO, "Always Being Careful", 1164 3d. (See Classified Piano Movers).

American Transfer Co, 1070 3d.

Anderson H M, 647 Pomona av, Coronado.

BOULEVARD EXPRESS, 1419 India. (See Classified Transportation Cos).

Coronado Transfer, 1112 Orange av, Coronado.

ESCONDIDO TRUCK & TRANSFER Co, Grand av, Escondido. (See adv Escondido Section).

Georgeson Truck Line, 411 J.

HECK TRANSFER & STORAGE CO, 1031 14th. (See back cover).

Hemme C H, 630 10th.

HOME TRANSFER CO, 312 F. (See right bottom lines and page 46).

Hulburd Grove Express, 411 J.

Jordan Transfer Co, 907 National av, National City.

Kerr & Peltcher, 1408 Market.

North Park Furniture and Transfer Co, 3842 30th.

OCEAN BEACH TRANSFER CO, 128 W Broadway.

ONLY WAY SPECIAL DELIVERY THE, 758, 8th. (See page 5).

Pacific Transfer Van Truck Co, 438 W Bway.

Pioneer Truck Co, 954 3d.

RAPID TRANSFER & STORAGE CO, 1020 8th. (See page 44).

San Diego Transfer Co, 954 3d.

SAN DIEGO TRUCK CO, 436 B. (See page 46).

San Diego & Coronado Transfer Co, 235 Bway, rm 209.

SHEPHERD'S TRANSFER & STORAGE, 1140 3d. (See left side lines and page 19).

Tia Juana Express, 411 J.

Triangle Transfer & Storage Co, 1020 9th.

UNION TRANSFER CO, 108 W Bway. (See page 47).

Webb Truck Line, 403 J.

Transportation Companies.

BOULEVARD EXPRESS, 1419 India. (See adv).

***Traveling Bags and Suit Cases**

CALIFORNIA TRUNK FACTORY, 854 5th. (See left side lines and Classified Trunks).

IRWIN & CO.

HAY, GRAIN
FLOUR,
MILL FEEDS,
POULTRY
FEEDS,
GRAIN BAGS,
WOOL BAGS,
SACK
TWINE,
COAL

Main office
FOURTH AND K

PHONES:
MAIN 440
HOME 1440

Ross & George

Bookbinders
Blank Book Manufacturers
and Paper Rulers

860 Third

BOULEVARD EXPRESS
1419 INDIA
Los Angeles to San Diego
BAGGAGE, HOUSEHOLD GOODS, ETC. TRANSFERRED
DAILY SERVICE ALL BACK COUNTRY POINTS
Phone: Main 2347

William Kettner
GENERAL INSURANCE
Tel., Main 2183 334-335 SPRECKELS BUILDING

SAN DIEGO FARM & MORTGAGE COMPANY
617 "E" STREET
TIMKEN BLDG.
PHONES
Pacific 1841 Home 2245
FARM LANDS
SURETY BONDS
GENERAL INSURANCE
BUILDING LOANS

MAIN 982
TRANSFER
SHEPHERD'S
TRANSFER and
STORAGE
1140 3rd

Pfahler
Buelow
&
Fisher
=
Commercial
Linotype
Compositors
=
860 3RD

CALIFORNIA TRUNK FACTORY

852-854 Fifth St., 3 Doors South of "E" St.
Manufacturers of All Kinds of
Trunks and Leather Goods THAT WEAR
EXPERT REPAIRING OF ALL KINDS
Used Trunks and Suit Cases Taken in Trade for Sale Cheap
BUY AT OUR FACTORY AND SAVE MONEY
(Better Goods for Less Money)
REMEMBER THE NUMBER—852-854 FIFTH STREET
Phone Main 3667

Traveling Bags—Cont.

CENTRAL LOAN OFFICE, 761 5th. (See left top lines and Classified Loans).
LUGGAGE SHOP THE, 1207 5th. (See left side lines).
SAN DIEGO TRUNK & BAG CO, 828 5th. (See page 46).

Truck Attachments.

Mulvey A D Co, 501 West C.

***Truck and Transfer Companies.**

A B C TRUCK CO, "Always Being Careful", 1164, 3d. (See Classified Piano Movers).
BOULEVARD EXPRESS, 1419 India. (See Transportation Cos.)
ESCONDIDO TRUCK & TRANSFER Co. Grand av, Escondido. (See adv Escondido Section).

***Trunk Repairers.**

CALIFORNIA TRUNK FACTORY, 854 5th. (See left side lines and Classified Trunks Bags and Suit Cases).
LUGGAGE SHOP THE, 1207 5th. (See left side lines).
SAN DIEGO TRUNK & BAG CO, 828 5th. (See page 47).

Trunks Bags and Suit Cases.

CALIFORNIA LOAN OFFICE, 411 F. (See left side lines and page 40).
CALIFORNIA TRUNK FACTORY, 854 5th. (See left side lines and adv).
CENTRAL LOAN OFFICE, 761 5th. (See left top lines and Classified Loans).
LUGGAGE SHOP THE, 1207 5th. (See left side lines).
Meyer Bernard, 909 4th.
SAN DIEGO TRUNK & BAG CO, 828 5th. (See page 47).

Trunks Opened.

CRANDALL'S G H PARASOL AND KEY FACTORY, 1342 5th, Tel Main 1786, Home 1686. (See Classified Keys).

Truss Manufacturers.

Allen W H, 1551 5th.
Lacey & Hartsough, 1166 6th.

Trust Companies.

SOUTHERN TRUST & COMMERCE BANK, U S Grant Hotel Bldg, Bway, N W cor 4th. (See right side lines and page 13).
UNION TRUST COMPANY OF SAN DIEGO, 1028 2d. (See bottom edge and page 3).

***Tubes—Automobile Tire.**

NORWALK TIRES AND TUBES, Western Leather Supply Co Distributors, 417-419-421 F. (See side lines and Classified Leather Findings).

***Twine.**

IRWIN & CO, K S E cor 4th. (See right side lines and page 22).

***Typewriters.**

AMERICAN WRITING MACHINE CO (INC)
L C Smith & Bros.
Monarch
Oliver
Remington
Royal
Smith-Premier
909 3d. (See page 47).

More Value for Less Money
Whiting-Mead Commercial Co. OF SAN DIEGO
Home Phone 3499
Sunset, Main 709
Plumbing Material, Paints, Pipe, Hardware, Roofing Paper
Wall Board, Sash and Doors
OFFICE AND WAREHOUSE, FIRST N. E. COR. G

***Typewriters Rented.**

AMERICAN WRITING MACHINE CO INC, 909 3d. (See page 47).

Typewriters and Supplies.

AMERICAN WRITING MACHINE CO INC, 909 3d. (See page 47).
EVER-READY TYPEWRITER REPAIR SHOP, 536 E.
Remington Typewriter Co, 1011 1st.
San Diego Typewriter & Supply Co, 323 E.
Typewriter Rebuilding Co, 820 Bway.
Underwood Typewriter Co, 740 E.

Typewriting.

Book Nook The, 1142 6th.
STOLL'S MULTIGRAPH SHOP AND ADVERTISING BUREAU, 220 Timken Bldg 861, 6th. (See left top lines and page 38.)

***Typewriting Schools.**

CALIFORNIA COMMERCIAL COLLEGE, 1023 7th.

***Umbrellas and Parasols.**

CRANDALL'S G H PARASOL AND KEY FACTORY, 1342 5th, Tels Main 1786, Home 1686. (See Classified Keys).

Undertakers.

Barkley J T, 1466 4th.
BENBOUGH FUNERAL PARLORS, Date, S E cor 7th. (See page 48).
Berry C L, Oceanside.
BRADLEY & WOOLMAN, 644 C cor 7th. (See page 49).
CARMICHAEL H E & CO, 3d S E cor Ash. (See backbone and pages 2 and 48).
DAVIS UNDERTAKING CO, 1752 4th. (See left side lines and page 49).
HAMBLEY & SMITH, 1570 4th. (See page 49).
JOHNSON-SAUM COMPANY, 4th N W cor Ash and 804 National av, National City. (See left side lines and page 49).
MERKLEY H W, 3655 5th. (See left bottom lines and page 50).
SMITH RANDALL MEACHAM CO, 538 Cedar. (See page 50).
Stokes E H, La Mesa.
Thompson F G, Escondido.
UNIVERSITY UNDERTAKING PARLORS, (H W Merkley) 3655 5th. (See left bottom lines and page 50.)
Urschel J W, Escondido.

***Uniforms.**

HORNER JACK, 448 W Broadway. (See right side lines).
STURZ JULIUS L, 510 B. (See left side lines).

***Uniforms Naval.**

HORNER JACK, 448 W Broadway. (See right side lines).

***Unredeemed Pledges.**

CALIFORNIA LOAN OFFICE, 411 F. (See left side lines and page 40).

Upholsterers.

BLEDSOE COMPANY THE, 6th ne cor C. (See right bottom lines and classified Furniture.)
Chanter John Furniture Co, 607 Market.
Pleasance G F, 1825 5th.
Ritter J N, 1230 1st.

***Used Cars.**

CROGHAN FRED H, (Guaranteed) Tourist Garage, 7th and B.

***Vacuum Cleaners.**

Adams C L, 1215 Essex.
BURTON ELECTRIC WASHER & CLEANER CO, 740 Bway. (See Classified Washing Machines).
Conroe C A, 3578 Brim av.
SOUTHERN ELECTRICAL CO, "The One Bright Spot", 3d S W cor E. (See right top lines).

***Vacuum Cleaning and Renovating.**

CITY CARPET CLEANING CO, 542 12th. (See Classified Carpet Cleaners).

***Varnishes.**

JONES-MOORE PAINT HOUSE, 1265-71, 5th. (See page 40).

***Vault Doors.**

FIELD-AUSTIN SAFE CO, 941 Bway (See back cover).

Ventilating Engineers and Equipment

SOUTHERN ELECTRICAL CO, "The One Bright Spot" 3d S W cor E. (See right top lines).

4% AND SAFETY
$1.00 OPENS AN ACCOUNT
SOUTHERN TRUST & COMMERCE BANK
U.S. GRANT HOTEL BUILDING

BECKER BROS. AUTO WRECKERS
1323 1st. USED CARS, PARTS, TIRES AND ACCESSORIES Telephone Main 630

Money

TO LOAN ON ANYTHING OF VALUE
WHAT HAVE YOU?
CENTRAL LOAN OFFICE
761 Fifth Street, near F

Veterinary Surgeons.

Foelschow G W, 1036 1st.
Howard T B, 1930 India.
Law F W, 560 7th.
Lawrie W H, 3d S W cor 3d av, Chula Vista.
McMahon J B, 11th cor 1st av, National City.
Miller W D, 553 5th.
Murray J J, 2867 Clay av.
Oliver W G, 3821 Arizona.
Parks F E, 2367 Arctic.

Victor Records.

ALLEN WILEY B CO THE, 1031 5th. (See left top lines and page 20).

***Victrolas.**

ALLEN WILEY B CO THE, 1031 5th. (See left top lines and Classified Piano Dealers).
THEARLE MUSIC CO, 640-644 Broadway. (See right top lines and Classified Pianos).

Violin Makers.

Blackmer J R, 4851 Newport av, Ocean Beach.
Crane E O, 1026 10th.
Filson A S, 2460 K.

Violin String Makers.

Wilde W B, 1120 E.

***Violins.**

THEARLE MUSIC CO, 640-644 Broadway. (See right top lines and Classified Pianos).

Vulcanizing.

ADAIR'S GARAGE, 1404 F. (See left side lines and page 4).
Auto Tire Co, 1303 5th.
GOODYEAR SERVICE STATION, 11th S E cor Market. (See left side lines and page 5).
Gorman & Gorman, 211 C.
HILL A G "TIRE DOCTOR" 330 16th.
LAURSEN & HENRICH, 11th S E cor Market. (See left side lines and page 7).
POST OFFICE GARAGE, (W R Middleworth) Girard N W cor Silverado **LA JOLLA.** (See left side lines and page 5).
Robertson W G, (Zader's Garage) La Jolla.
San Diego Tire & Vulcanizing Co, 846 Bway.
SHRYOCK & CASTDE, 1127 2d. (See page 6).
SOUTHERN CALIFORNIA TIRE WORKS, 2d S E cor B. (See Classified Automobile Tires).
Thompson A C, 446 West C.
Tinkham W D, 1473 Bway.
Tschudi John, 3004 National av.
Waring G E, Escondido.
YOUNG & CHAMBERLAIN, 1310 5th and 426 A. (See right side lines and page 46.)

***Wagons and Carriages.**

GIRAUD P A & CO, 740 4th. (See front cover and pages 20 and 22).

***Wall Board.**

DIXIE LUMBER & SUPPLY CO, 3919 Ohio nr University av. (See right top lines and page 34).
WHITING - MEAD COMMERCIAL CO OF SAN DIEGO, N E cor 1st and G. (See left bottom lines).

Wall Paper.

Jennings W H, 730 E.
STANDARD PAINT & PAPER CO, 1151 6th, Tel Main 1316.
WHITE PAINTING CO, 707 6th.

Warehouses.

IRWIN & CO, K, S E cor 4th. (See right side lines and page 22).
Pioneer Warehouse, 4th and K.
Terminal Storage Warehouse, Arctic N W cor West F.

Washing Compounds.

California Washing Powder Co, 4225 Park blvd.

SUNSET ENGRAVING COMPANY
Commercial Artists and Engravers
9th Floor Timken Bldg.
MAIN 1517

A COMPLETE LIBRARY of the latest City and State Directories of the United States and Canada, on file at office of
Merchants Association
608 Timken Building
861 6th St.
No Charge for Single Reference
SAN DIEGO DIRECTORY COMPANY

Frye & Smith, Printers

SERVICE BRANCH
936
SECOND STREET
NEAR BROADWAY
SAN DIEGO
SAVAGE TIRES
HAVE YOU SEEN THE SAVAGE SERVICE CREED?

W. F. LUDINGTON CO.
234-235 SPRECKELS BLDG.
GENERAL INSURANCE AND SURETY BONDS
MARINE INSURANCE

Main 996 Main 122
Burton Electric Washer & Cleaner Co.
What Every Woman Wants!
WASHING MACHINES, VACUUM CLEANERS,
IRONING MACHINES SEWING MACHINES
SPECIALISTS
740 Broadway San Diego.

Kelly's Welding Works
FORMERLY
Metal Welding Works
New Location
1149 Second St.
MAIN 2548

***Washing Machines.**

BURTON ELECTRIC WASHER & CLEANER CO, 740 Bway. (See adv).
HARTWELL ELECTRIC CO, 955 6th. (See left top lines and Classified Electrical Contractors.)
SOUTHERN ELECTRICAL CO "The One Bright Spot" 3d S W cor E. (See right top lines).

Waste Paper.

ECONOMY WASTE PAPER CO, 472 10th. (See left top lines).

Watch Repairers.

CENTRAL LOAN OFFICE, 761 5th. (See left top lines and Classified Loans).

Watchmakers.

Brough John, 727 S Evans.
Hall D G, 4752 Adams av.
HAMMOND E G, 967 5th.
McPherson H H, 520 E, rm 203.
Meadows W W, 615 3d.
Pruner H W, 740 F.
Solomon Isaiah, 543 5th.
Sommer C E, 432 F, rm 206.
Spurlock Jack, 725 Bway, rm 15.
Star J J, 912 6th.
Tossell W F, 639 Market.
Wiebens Wm, 2963 National av.
Wigginton J W, 272 4th av, Chula Vista.
Williams Harry, 217 West F.

Water Companies.

Coronado Water Company, 1170 Orange av, Coronado.
Cuvamaca Water Co, 816 8th.
Escondido Mutual Water Co, Escondido.
Fairmont Water Co, 4203 University av, E S D.
San Dieguito Mutual Water Co, 920 8th.
Sweetwater Water Co, 948 3d, rm 402 and 2316 8th av, National City.
Volcan Land & Water Co, 920 8th.

***Water Heaters.**

ECONOMY GAS APPLIANCE CO, 942 Bway. (See Classified Gas Appliances).
MERRITT W C CO, 727-33 7th. (See Classified Plumbing & Heating).
PITTSBURGH WATER HEATER Co, 758 Front.
Reinemunde Frank, 862 7th.

Water Purifiers.

Duplex Percolater Co No 2, 904 8th.

Welding.

CONNORS OXY - ACETYLENE WELDING WORKS, Broadway N W cor 10th. (See front cover and page 50).
Dick Bros & Co, 1159 2d.
GENERAL REPAIR SHOP, 2d N W cor G. (See page 6).
Hasty L R, 130 12th.
HOFFMAN'S MACHINE SHOP, 1558 India. (See Classified Auto Repairing).
INGLE MF'G CO, 725 5th thru to 726 6th. (See left bottom lines).

ATTORNEYS ATTENTION
Searches made for Defendants in all California Directories or throughout the United States.
Affidavits Furnished.
LOS ANGELES DIRECTORY CO., 818 Broadway Central Bldg., Los Angeles

PROCESS PATENTED BY THE SAVAGE TIRE COMPANY SAN DIEGO, CALIF
GRAFINITE TUBES
THE ONLY INNER TUBE GUARANTEED NOT TO STICK TO THE CASING

ORT IRON WORKS

PHONE MAIN 1920 — 11TH AND IMPERIAL AVE.

HOMELAND BUILDING CO.

Dealers in

BUILDING MATERIAL and MILLWORK

GAS STATION

Oils, Tires Accessories

25 E 8th

National City, Calif.

Pfahler Buelow & Fisher

=

Commercial Linotype Compositors

=

860 3RD

Main 2548 — M. KELLY, Prop.

Kelly's Welding Works

1149 Second Street

Oxy-Acetylene Welding, Brazing and Cutting.

If Real Service Means Anything Remember the Name.

Welding—Cont.

KELLY'S WELDING WORKS, 1149 2d. (See right side lines and adv).

ZADER'S GARAGE, 7832 Ivanhoe, LA JOLLA. (See page 5).

***Welding Works.**

HASTY'S WELDING WORKS, 130 12th. (See adv).

KELLY'S WELDING WORKS, 1149 2d. (See right side lines and Classified Welding).

Wharves and Piers.

Municipal Pier and Bulkhead, ft W Bway.

Santa Fe Wharf, ft of Market.

Star Wharf, ft W Market.

***Wig Makers.**

FOX JACOB, 1233 5th.

***Willard Service.**

LA SHA J STANLEY, 1251-1257 4th. (See right top lines).

***Windmills.**

WESTERN METAL SUPPLY CO, 7th N E cor L.

***Window and Door Screens.**

DIXIE LUMBER & SUPPLY CO, 3919 Ohio nr University av. (See right top lines and page 34).

Window Cleaners.

AMERICAN WINDOW CLEANING COMPANY, 832 3d and 533 F. (See bottom lines and adv op page)

NATIONAL WINDOW CLEANING CO, 832 3d and 533 F. (See left bottom lines and adv opp page.)

Window Shades.

BLEDSOE COMPANY THE, 6th ne cor C. (See right bottom lines and classified Furniture.)

CHANTER JOHN FURNITURE CO, 607 Market.

SAN DIEGO WINDOW SHADE CO, 616 B cor 6th.

Hasty's Welding Works

LE ROY HASTY, Proprietor

OXY-ACETYLENE WELDING, CUTTING AND BRAZING

LARGEST AND BEST — PROMPT SERVICE

Main 2702; Home 2483

Twelfth and M Streets — San Diego, California.

HOLSUM BREAD — Southern California Baking Co.

125-171 FOURTEENTH ST.

Main 578—Home 1578 — Factory, Home 2174

V. WANKOWSKI & CO., INC.

V. WANKOWSKI, PRESIDENT W. McCLELLAND, VICE PRES. & SECY.

Loans, Real Estate, Insurance, Surety Bonds. PHONES: Main 2029 Home 1315 341-342-343 Spreckels Theatre Bldg.

AMERICAN Window Cleaning Co.

A. NAIMAN, Mgr.

533 F St.

Phones: Main 966—Home 2106

NATIONAL Window Cleaning Co.

A. NAIMAN, Mgr.

832 3d St.

Phones: Main 966—Home 2106

Wineries.

Escondido Vineyard & Winery Co, Escondido.
Otay Winery, 534 5th.

Wines and Liquors—Retail.

B & B Bar, 247 F.
B & L Bar, 945 4th.
Barnes H W, 1347 K.
Baronowski Jacob, 519 F.
Bernardini & Co, 2d N W cor F.
Bradley F W & Co, 1058 4th.
Buckley D A, 548 W Bway.
Costanzi & Cerutti, 500 6th.
Cruise L J, 1029 India.
Daneri Jack, 527 5th.
De Pietrie Albt, 500 5th.
Doran Thos, 148 W Bway.
Expo Wine Co, 107 Bway.
Gault & Larken, 872 4th.
Golden Lion Tavern & Grill, 4th ne cor F.
Henderson A B, 557 5th.
Hendrick O L, 867 3d.
Hylton Ellis, 428 F.
Imperial Bar, 850 6th.
Jepson & Henderson, 1062 4th.
Kiser C E, 302 Market.
Lawler E Co, 701 Bway.
Lawson Jas (Estate), 428 G.
Lowry Walt, 1202 5th.
Magnolia Bar, 958 6th.
Mannen P T, 719 4th.
Metropole Bar, 118 Bway.
Mission Wine Co, 1166 5th.
Oehlerking F H, 635 5th.
Pidgeon P F, 1352 India.
Plaza Bar The, 228 Bway.
Provost L H, 965 4th.
Puccini Louis, 450 5th.
Robertson & Moores, 425 E.
Rodia & Campanella, 527 E.
Roggenbuck Alex, 1402 K.
Rohrs J W, 657 5th.
Rydberg & Thompson, 408 G.
Rose David, 724, 5th.
San Diego Hotel Buffet, San Diego Hotel Bldg.
Snyder John 910 4th.
Theater Buffet, 956 2d.
Thomas Michl, 345 Market.
Thomas W V, 401 Market.
U S Grant Hotel Buffet, 1041 4th.
Wachob Carl, 1065 4th.
Willers Julius, 1058 3d.
Wilson J M, 225 W Market.
Wood A E Mrs, 302 C.
Young L C & E A, 802 6th.

Wines—Wholesale

Becker P J, 530 Market.
Calla Wine Co, 546 Market.
Coronado Wholesale Co, 955 Orange av, Coronado.
Imperial Vineyard Co, 938 6th.

***Wire Fencing**

WHITING-MEAD COMMERCIAL CO OF SAN DIEGO, ne cor 1st and G. (See left bottom lines).

***Wire Works.**

CITY ORNAMENTAL IRON WORKS 2673 N. (See Classified Ornamental Iron Works).

Wireless Apparatus.

SOUTHERN ELECTRICAL CO "The One Bright Spot" 3d S W cor E. (See right top lines).

YOUNG AND CHAMBERLAIN

Magneto Battery AND Tire Experts

VULCANIZING

1310 Fifth St.
426 A St.
PHONE—MAIN 2264

Office Buildings

With their tenants see Pages 16-18

LISCHNER SANATORIUM *for* CHILDREN

A MODEL PLACE FOR THE INVALID CHILD

Phone, MAIN 447 JUNIPER and 30th STS. SAN DIEGO

HARRY FISHER & CO.

GENERAL INSURANCE, REAL ESTATE, BONDS

240 C STREET

DENTAL "BIG 6"

SIX REASONS WHY

Dr. C. D. RUSSELL

SEE PAGE 21

A COMPLETE LIBRARY

of the latest City and State Directories of the United States and Canada, on file at office of

Merchants Association
608 Timken Building
861 6th St.

No Charge for Single Reference

SAN DIEGO DIRECTORY COMPANY

Phone: Main 1990 J. C. FRAAS, Manager

THE OWL WRECKING CO.

SERVICE STATION

Dealers in

ALL KINDS OF SECOND-HAND BUILDING MATERIALS

HOUSES BOUGHT AND SOLD

Office and Yard
N. E. Cor. 16th and K Sts. San Diego, Cal.

***Wood and Coal.**

IRWIN & CO, K, S E cor 4th. (See right side lines and page 22).
PACIFIC WOOD & COAL CO, 411 E, Branches Union av and 5th and 26th ne cor Logan av. (See back cover).

***Wood Turning**

Clopton F D, 846 Union.
Lanz Henry, 329 28th.
SAN DIEGO PLANING MILL, L, S W cor 8th. (See page 41).

***Woodworking Machinery.**

MACHINERY SUPPLY CO, 340-348 7th. (See left side lines and page 37).

Wrecking Companies.

California Junk & Wrecking Co, 180 Market.
OWL WRECKING CO THE, 16th ne cor K. (See adv).
Rynott J W, 667, 10th.
WHITING-MEAD COMMERCIAL CO OF SAN DIEGO, ne cor 1st and G. (See left bottom lines).

X-Ray Laboratories.

Tyler P H, 525 C, rm 211-12.

***X-Ray Repairs.**

SOUTHERN ELECTRICAL CO, "The One Bright Spot" 3d S W cor E. (See right top lines).

Yeast Manufacturers.

Fleischmann Co of Cal, 760 20th.

Zinc Etchings.

SUNSET ENGRAVING CO, 9th floor Timken Bldg, 851, 6th. (See left side lines).

Wurster Construction Co.

F. H. WURSTER, Manager

655-656 Spreckels Bldg. Phone, Main 2304

Los Angeles Office—Rooms 247-259 Wholesale Terminal Office Bldg.

Phones: Main 450; F. 2401

If it's Electrical, *we do it*

AUTO IGNITION
MOTOR REPAIRS
HOUSEHOLD APPLIANCES

Main 1593 WEATHERS & CO. 1158 2d St.

3366 - Suit St Paul, Minn.

The Association of American Directory PUBLISHERS

H. J. Farnham, President. New Haven, Conn.

J. Martin Gardner, 2nd Vice President Toronto, Ont.

Geo. W. Overton, 1st Vice President Chicago, Ill.

Theo. F. Smith, Secretary-Treasurer St. Paul, Minn.

TRUSTEES

A. V. Williams, Cincinnati, O.
R. L. Polk, Detroit, Mich.
R. H. Donnelley, Chicago, Ill.
W. L. Richmond, Yonkers, N. Y.
Alvin H. Boyd, Reading, Pa.
B. D. Annewalt, Cleveland, O.
J. L. Hill, Richmond, Va.
D. W. Bowman, Akron, O.
W. H. Lee, New Haven, Conn.
G. D'W. Marcy, Boston, Mass.

Secretary's Office, Endicott Bldg., St. Paul, Minn.

The Association of the American Directory Publishers is composed of reputable City Directory Publishers, organized for the general advancement of the Directory business. Any person, corporation or firm engaged in business as owner and publisher of a City Directory in the United States or Canada, who shall qualify as competent to gather information and compile a City Directory and furnish satisfactory references, is eligible to membership.

The objects of the Association are:

First. The advancement of the Directory business and the improvement of Directories by the interchange of ideas and the exchange of experienced employes.

Second. To provide protection to the public against fraudulent advertising schemes which operate under the name of Directories, and to drive unprincipled promoters of the same out of business.

Third. To provide permanent and profitable employment to competent, industrious and honest Directory canvassers and compilers.

Fourth. For the mutual protection and advancement of the established and prospective interests of all who may become members, by personal advice and assistance of members as may be mutually satisfactory, desirable or advisable, and by such other means as may, from time to time, be shown to be wise, proper and lawful.

$100.00 REWARD will be paid by the Association for the arrest and conviction of any person or persons engaged in publishing, collecting or canvassing for any fraudulent or fake Directory.

AUTO EXHIBIT & WRECKING CO. MAIN 2549 HOME 2026
1237 F STREET

S. D. **CYCLE & ARMS** C O.
"The Sporting Goods Store"
417 E Street Bet. 4th and 5th
PHONES
HOME 1301 MAIN 445
GUNS, AMUNITION, SPORTING GOODS
BICYCLES, SUNDRIES AND REPAIRING
OUTING CLOTHING AND SHOES

IF YOU WANT GOOD
COAL
Ring up Main 145 or Home 1145
PACIFIC WOOD AND COAL COMPANY
Office 411 E Street
Warehouse and Yards Fourth and K Streets

ALL THE BEST GRADES OF ENGINE AND STOVE
DISTILLATES
GASOLINE, CRUDE OIL, TREE SPRAY AND ASPHALT
FOR SALE BY
HERCULES OIL CO.
OFFICE AND REFINERY, CALIFORNIA AND BEECH STREETS
TELEPHONES: MAIN 566, HOME 1566

ANY THING ANY WHERE ANY TIME
1031 FOURTEENTH
MOVE BY HECK
MAIN 4626
HOME 3579
HECK TRANSFER AND STORAGE CO.

PHONES
MAIN 1839
HOME 2003
GOODWIN'S CLEANERS AND DYERS 848 16TH
WE CARRY THE LARGEST AND BEST STOCK OF DYES IN THE CITY

FIELD-AUSTIN SAFE CO. 941 BDWY. MAIN 764
SAFES — FILES — DESKS — SUPPLIES