RUSS LUMBER AND MILL CO.
FIRST AND I STREETS

American National Bank
AMERICAN NATIONAL BANK BUILDING
N. E. Cor. Fifth and Broadway
SAN DIEGO, CALIFORNIA

CAPITAL - - - - - $200,000.00
Surplus and Profits - $120,000.00
Total Resources - $3,750,000.00

OFFICERS		DIRECTORS	
J. W. SEFTON, Jr.	President	JOHN D. SPRECKELS,	J. W. SEFTON, Jr.
C. L. WILLIAMS,	Vice-President	JEROME O'NEILL,	C. L. WILLIAMS
J. F. FORWARD, Jr.,	Vice-President	F. W. STEARNS,	J. P. FORWARD, Jr.
I. ISAAC IRWIN,	Vice-President	I. ISAAC IRWIN,	L. J. RICE
L. J. RICE,	Cashier	E. STRAHLMANN	
T. C. HAMMOND,	Asst. Cashier		

A Strong Commercial Bank
Centrally Located We Solicit Your Business
CONSOLIDATED WITH FIRST NATIONAL BANK AFTER SEPTEMBER 1, 1917

AGENCY ESTABLISHED 1888

CHARLES W. OESTING
BONDS AND INSURANCE
SPRECKELS THEATRE BLDG., SAN DIEGO, CAL.

FRANK LYNCH, Pres. F. M. WHITE, Gen'l Mgr.

BENSON LUMBER
The Only Lumber Made In San Diego

CITY OFFICE
310 American Natl. Bank Bldg.
5th and Broadway

Saw Mill, Yard and
MAIN OFFICE
Foot of Sigsby St.

E. L. KENDALL
INSURANCE
BONDS AND MORTGAGES
1027 FIRST ST.

P. A. Giraud & Co.
FARM IMPLEMENTS, DAIRY SUPPLIES, GAS ENGINES
740 Fourth Street
Both Phones

SANITARY ICE CREAM COMPANY, Inc.
821 K ST. PHONES: MAIN 317; HOME 3233

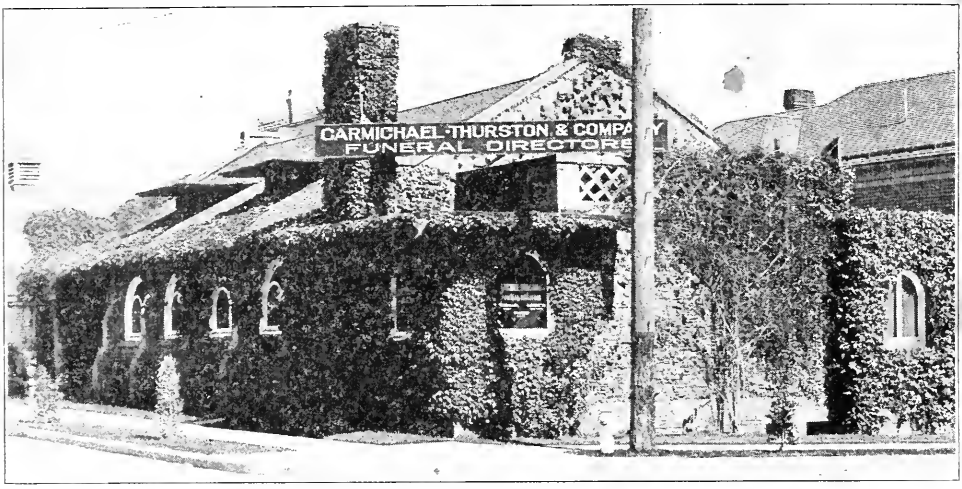

In presenting our services to the public we feel we have an institution that will meet your many requirements in every detail. Many recent alterations have been made, in fact no expense has been spared in an effort to have the surroundings pleasing and non-suggestive.

We are prepared to offer you a service that relieves you of the necessity of bargaining. Our profit is a modest one and our price the same to all.

Whether you wish to spend $50.00 or $1000.00 you can secure the services of a corps of skilled men who will give you every assistance and advise in the hour when such a service is most needed.

Carmichael, Thurston & Co.

H. E. Carmichael, Pres. W. G. Thurston, V-Pres.
Wm. A. Menke, Sec'y.

Funeral Directors

Third at Ash Street

Main 5501 Home 4604

ONE HOME = ONE MANAGEMENT

—TWO STRONG CORPORATIONS—

Union Title Company of San Diego

JOHN F. FORWARD, President

ISSUES

Guaranteed Certificates of Title and Title Insurance Policies protected by cash assets of $2,000,000.00

Union Trust Company of San Diego

JOHN F. FORWARD, President

Legally qualified, by deposit of $100,000 with the State Treasurer, to act as Trustee, Executor, Guardian, Administrator, Custodian of Stocks, Bonds, etc.

1028 Second Street - - San Diego, California

MAILING LISTS

We furnish up-to-date, accurate lists of names and addresses of every Business, Profession or pursuit in any locality.

AS DIRECTORY PUBLISHERS we have available the manuscript matter that we intend utilizing in directories being compiled, and therefore can ADDRESS YOUR ENVELOPES FROM UP-TO-DATE INFORMATION BEFORE IT APPEARS IN TYPE and consequently BEFORE IT IS IN THE HANDS OF FIRMS WHOSE BUSINESS IS SOLELY FURNISHING LISTS OF NAMES. It costs us more to compile lists from our advance manuscript Directory information, but for every extra dollar you pay for lists in advance of publication YOU SAVE TEN DOLLARS IN POSTAGE.

We can furnish you any Directory published in the world at Publishers' Price.

SAN DIEGO DIRECTORY CO.

AIRPLANES

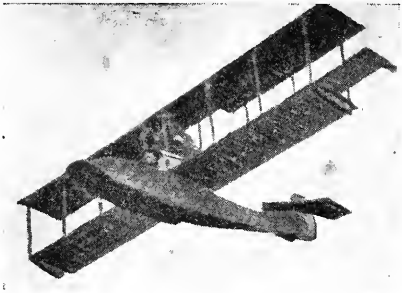

High or Low
Fast or Slow
ANY WAY
You Like to Go

IN THE

Orvar-Sigurd-Thorsten Meyerhoffer

Flying Jitney Bus

Foot of Market Street

Take No. 9 Car

PASSENGER SERVICE AND FLYING SCHOOL

Two

Passenger Carrying Machines
Carrying Two Passengers

PHONES { Main 4149
Home 3172



ARCHITECTS' AND ENGINEERS' SUPPLIES

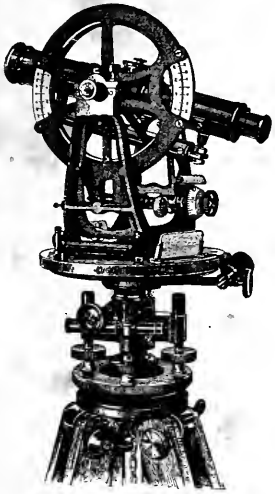

Papers, Inks,
Pencils, Erasers,
T Squares,
Angles,
Protractors,
French Curves.



Special Drafting Office Tools to promote efficiency. Field supplies of all kinds.

SOLE AGENTS

WORLD FAMOUS EUGENE DIETZGEN COMPANY SUPPLIES

MAPS City and County Maps show Latest Revisions. See them.

BLUE PRINTING

OUR SPECIALTY

We print anything that can be printed as well as it can be done. We call for and deliver orders. Give us a trial.

Prints of any filed County or City map can be had from our negatives.

RODNEY STOKES CO.

Incorporated

L. R. JOHNSON, Manager

858 Third Street San Diego, Cal.

AUTOMOBILES AND SUPPLIES

Main 2549 "Our money back guarantee we back up to the limit." Home 2026

Automobile Wrecking and Salvage House

FRANK L. VARNEY, Mgr.

Parts for all makes of Automobiles, no matter how old or new.
Motorboat and Launch Engines of every description.

ANY AND EVERYTHING FOR THE AUTOMOBILE

THE OLD RELIABLE

AUTO EXHIBIT AND SUPPLY CO.

523 Golden Gate Ave., San Francisco, Cal.

1237 F Street, San Diego, Cal. 1130 So. Main Street, Los Angeles, Cal.

Phones:
Main 2496
Home 4463

Vulcanizing Dept.
Electrical Dept.
Bosch Service Station

GAVIN-WILLIAMS CO.

MOTOR-CAR SUPPLIES

DEPENDABLE GOODS ONLY

1300 Fifth Street, Corner of A San Diego, Cal.

Full Line of Supplies
Storage

PHONES:
Main 3986—Home 4007

LUSTED GARAGE

907-917 SECOND N. E. COR. "E" STREET

SAN DIEGO'S LEADING GARAGE

10,000 Square Feet Floor Space. San Diego, Cal.

WE are the best equipped shop in the city for doing such work as repairing wrecked auto bodies, radiators, Lamps, Windshields and Fenders. A trial will convince you. We aim to please.

ED. & GEO.

PETERSON BROS. AUTO SHEET METAL WORKS



WE manufacture new bodies of all discriptions. Ford raceabouts in stock, also windshields. We duplicate any fender. All kinds of aluminum moulding carried in stock. First class work only.

848-50 Seventh St.
Main 1853

PICKWICK STAGES

FOR SERVICE TO ALL POINTS

Union Station and Garage—First and E Streets

Phone Main 340, Home 1555 Storage Twenty-five Cents

MAIN 5305

PRICE GARAGE

SOUTHWEST CORNER SECOND AND "E" STREETS

SAN DIEGO'S MOST MODERN GARAGE

10,000 SQUARE FEET OF FLOOR SPACE IN THE HEART OF THE BUSINESS DISTRICT. REPAIR SHOP AND EXPERT MECHANICS

OPEN DAY AND NIGHT SAN DIEGO

HAYNES

AND

SCRIPPS-BOOTH AGENCY

W. Edward Shaw, Distributor

Phone, Main 636 1141 FIRST ST.

EVERYTHING FOR THE

CAR, TRUCK and GARAGE

WESTERN AUTO SUPPLY CO., Inc.

Fifth and Ash Sts., San Diego.

BAKERS—BANKS AND FINANCIAL INSTITUTIONS

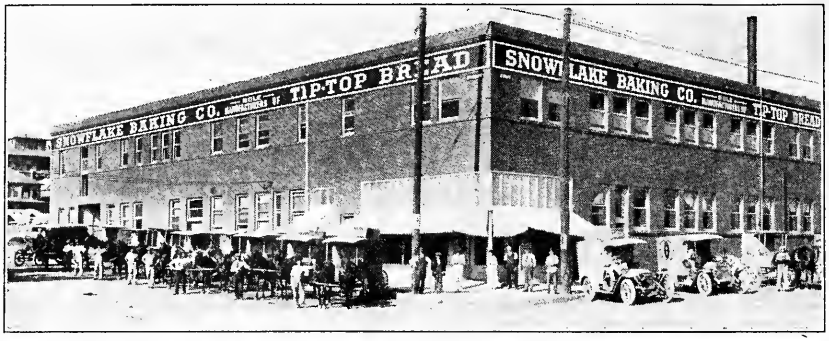

HOME OF

TIP-TOP AND KLEEN MAID BREAD

Most Sanitary and Up-to-Date
Bakery in San Diego

Open For Inspection at All Times.

Tel., Main 47; Home 1047. 701 Sixteenth St.

United States National Bank

BROADWAY at SECOND

UNITED STATES DEPOSITARY

Members of the

Federal Reserve Association—San Diego Clearing House Association

OFFICERS AND DIRECTORS

Fred Jewell, President
J. G. Cash, Vice President
Alexander Reynolds, Jr., Cashier
Louis J. Wilde, Chairman of the Board

U. S. Grant, Jr.
James H. Holmes
August Sensenbrenner
Matthew E. Gleason
Charles P. Pritchard

THE PEOPLES' BANK

No account too small or too large to receive our careful attention.

American National Bank

Hours
8
to
6:15

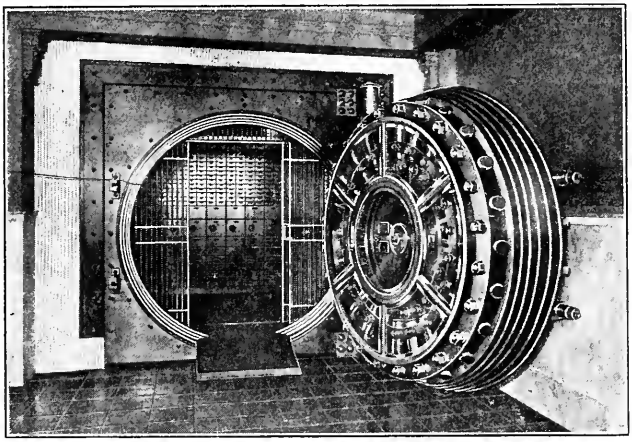

Saturdays
8 to 2
and
7:30 to 9
Saturday
Nights

SAFE DEPOSIT VAULTS

Situated in the basement of the American National Bank Building, they are famous not only for their size and strength, but for the beauty of their interior finish. Equipped with every modern safe deposit device, they offer an absolutely safe resting place for valuables of all kinds, such as bonds, insurance policies, jewelry, etc.

LOCATED IN THE HEART OF SAN DIEGO'S BUSINESS DISTRICT

AMERICAN NATIONAL BANK

Northeast Corner Fifth and Broadway. San Diego, Cal.

Consolidated with First National Bank after September 1st, 1917.

BANKS AND FINANCIAL INSTITUTIONS

SAN DIEGO'S MILLION DOLLAR BANK!

As this issue of the City Directory goes to press the consolidation of the

Bank of Commerce and Trust Company

and the

Southern Trust and Savings Bank

is being effected under the name

Southern Trust

AND

Commerce Bank

The amalgamation of these two strong institutions gives San Diego its first financial institution with a capital of **$1,000,000.00** paid in—
able to care for large commercial accounts

The Merchants National Bank

OF SAN DIEGO

Granger Block—Cor. Fifth and "D" Sts.

Capital (fully paid).....$250,000.00
Surplus and Profits (all earned)....$500,000.00

Twenty-four years of successful banking has enabled this bank to build up the largest SURPLUS of any bank in San Diego Every accommodation consistent with conservative banking is extended to its patrons.

RALPH GRANGER, President
A. H. FROST, Vice-President
W. R. ROGERS, Cashier
H. E. ANTHONY, Asst. Cashier

San Diego's Oldest and Largest Savings Bank

ESTABLISHED IN 1889

4% Interest Paid on Time Accounts
3% Interest Paid on Ordinary Accounts

MODERN SAFE DEPOSIT VAULTS IN BASEMENT

OFFICERS

M. T. GILMORE, President
J. W. SEFTON, Jr., Vice President
C. W. WILSON, Cashier
C. L. REED, Ass't. Cashier
D. N. MILLAN, Ass't. Cashier

THE SAN DIEGO SAVINGS BANK

N. E. COR. FIFTH AND E.

Rogan & Company
MORTGAGES

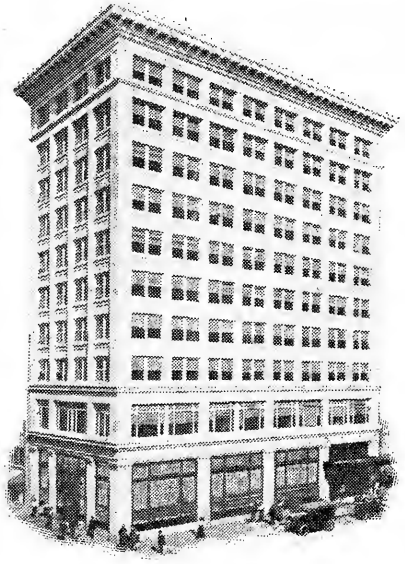

Mortgage Certificates

5 and 6%

Safe Deposit Floor
San Diego Savings Bank

MAIN 2557

Your
Commercial
Banking
Needs

Can best be handled by the

Southern Trust
and
Commerce Bank

"San Diego's
Million
Dollar
Bank"

G. A. DAVIDSON, President

BANKS AND FINANCIAL INSTITUTIONS





The Union National Bank

OF SAN DIEGO

CORNER BROADWAY AND SIXTH STREET

Capital . . $200,000.00
Surplus . . 40,000.00

THE BANK WITH A STRONG RESERVE

4% Paid on Time Deposits

Courteous and Confidential Service Guaranteed all Customers.
Small, as well as large accounts solicited.

OFFICERS AND DIRECTORS



G. W. Landis.....President
A. J. Bradley.....Vice-President
R. E. Vandruff.....Vice-President
E. J. Heimerdinger.....Cashier
W. G. Swenson J. H. Shreve P. B. Ziegler



Ross & George

LEADING MANUFACTURERS

OF

Gold Stamping on Pocket Books Etc.

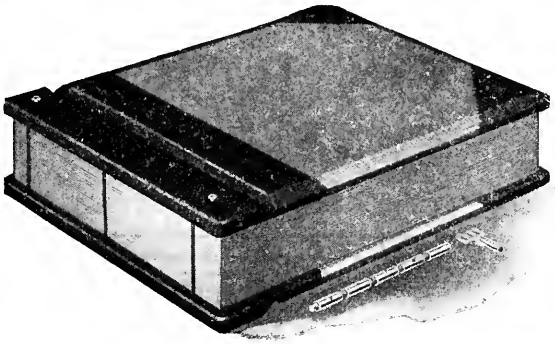

Old Books Rebound

Paper Rulers

Account Books
Loose Leaf Binders
Loose Leaf Sheets

Any Style and Size Can be Made Here

PHONE SUNSET 3306—HOME 1609

860 Third Street - 2nd Floor Frye & Smith Building

BUILDING MATERIAL

Home Phone, 1248 Sunset, Main 248

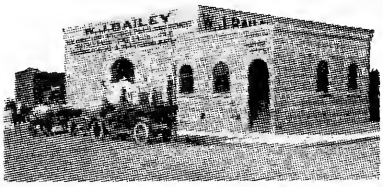

W. J. Bailey Co.

Wholesale and Retail Dealers in

BUILDING MATERIALS, HOLLOW TILE LIME AND CEMENT

Office and Warehouses
608 West G St., Cor. Arctic and G. SAN DIEGO, CAL.

WHITE SANDED RUBBER

ROOFINGS

For Covering Old or New Buildings

Sold and Laid by

BENTON ROOF CO.

250-260 Fifth, San Diego

MAIN 4574 HOME 4746

Roof Repairs and Roof Paints. Free Estimates.

Home Phone 1247 Postoffice Box 335 Pacific, Main 247

J. S. SCHIRM COMMERCIAL CO.

WILLIAM DARBY, Manager

LIME, CEMENT, BUILDERS' SUPPLIES

Sewer Pipe and Terra Cotta, Pressed and Fire Brick, Wooden and Metal Lath
Roofing and Building Papers, Finishing and Hard Wall Plasters
Sheet and Corrugated Iron

Warehouses Foot of Third and Fourth Streets

Office, Fourth and K Streets San Diego, Cal.

THOUSANDS of People Consult this Directory Daily. Are You Properly Represented in it?



American National Bank Building

San Diego's Most Modern and Centrally Located Office Building

Most Modern, Safe and Speedy Elevators, Best Service
Reasonable Rates

N. E. COR. FIFTH AND BROADWAY

KARL HAFKEMEYER, MANAGER

List of Tenants of the American National Bank Building

TENANT	ROOM
Alaska Investment & Devel. Co.	717
Allen, Dr. W. E., Dentist	903-907
American National Bank, Banking Rooms	Ground Floor
American Natl. Bank S. S. Dept.	203-206
Andrews, F. B., Attorney	1013-1014
Armstrong, Dr. W. S., Dentist	712
Arnold, Dr. Mott, Physician	819-820
Baker, C. H., Real Estate	208-209
Barber Shop, Albert Richards	Basement
Barnson Realty Co., S. A. Bjarnson	207
Benson Lumber Co.	310
Binnard, Morris, Attorney	403-404
Binnard & Macomber, Attorneys	403-404
Bobbitt, Dr. A. N., Physician	903-906-907
Bodtke, Margaret, Harper Method	925-926
Bowlby, John H., Attorney	705-706
Brennan, John J., Attorney	1019-1020
Brennan, Thos. L., Real Estate	1019-1020
Brown Optical Company	Ground Floor
Brown, Max, Attorney	1021-1024
Burger, Dr. Thos. O, Physician	1223-1226
Bush, A. W., Com. Artist	613
Bush, Mrs. Ollie K., C. S. Pract.	1008
Campbell, Jos. R., Rentals, Ins.	207
Chapman, C. F., Eng. of Bldg.	Basement
Crabtree, Dr. E. H., Physician	408-409-410
Creswell, Dr. Lena, Osteopath	508-509
Davin, E. L., Attorney	715-716
De La Motte, Jos.	807
Dentists Supply Co.	903-906
Derbyshire, Dr. A. L., Physician	720-725
Donnell, Dr. R. H., Physician	921-924
Doolittle & Morrison, Attorneys	1002-1007
Elosua, Antonio, Baja Cal. Lands	1025-1026
Emick, John H., Real Estate	614
Everts, L. S., Pub. Acc't.	703-704
Federal Building Co.	303-304
Fleming, M. H., Attorney	705-706
Goodbody, M. D., Contractor	303
Goulding, Mrs. Kate L., C. S. Pract.	707
Gray, Mrs. Kate Joy, C. S. Pract.	914
Great Northern Pacific S. S. Co.	203-206
Hafkemeyer, Karl	303
Hall, Dr. W. Harmon, Dentist	903-906
Harden, Clarence, Attorney	513-516
Harper Method Scalp Treatment	925-926
Healion, M. C.	1113-1114
Hemecourt, Geo. A. 'd, Cicil Eng.	213
Henning, E. J., Attorney	1120-1124
Henning & McGee, Attorneys	1120-1124
Hensel, Dr. E. A., Physician	921-924
Hizar, J. C., Attorney	306-307
Hust, Mrs. Esma L., C. S. Pract.	801
Ingalls, B. F., Insurance	1009
Ingersoll Candy Co.	Ground Floor
Jaquette, W. W., Safe-Cabinet Co.	301
Jervis Mercantile Agency	916
Jessen, Miss Annie, C. S. Pract.	1008
Kier, W. E., Gen. Contr.	813
Kistner, Theo. C., Architect	814
Koepple, G. N.	203-206
La Mesa Development Co.	1113-1114
Las Olas Club	313-316
Laureen, Peter, Merchant Tailor	221-224
Lay, Dr. Ernest, Dentist	604-605-606
Lee, Albert J, Attorney	713-714
Lewis, Dr. J. Perry, Phys.	803-24-25-26
Little, Dr. Thos. Coe, Phys.	921-22-23-24

TENANT	ROOM
McDonald, Edward M.	303-304
McGee, C. A. A., Attorney	1120-1124
Macomber, Frank J., Attorney	403-404
Manufacturers' Broker	1014
Marinello Shop	608-609
Marsh, Dr. Otto G, Phys., County Coroner	720-725
Meaker, A. P., Adjustments	913-916
Mirow, William, Attorney	1015-1016
Mitchell, M. P., Real Estate	916
Mitchell, W. S., Real Estate	916
Molitor, Dr. N., Physician	708-709
Moore, A. H. & C. A.	717
Mouser, A. C., Attorney	823-824
Muller, Dr. F. W., Physician	720-725
Nichols, W. H., Real Estate	713-714
Nielsen, Dr. John C. E., Phys.	522-523
Northrup, Dr. D. B., Physician	408-409-410
Norton, Edmund, Real Estate	1013
O'Farrell, Fred	908-909-910
Office of the Building	303-304
O'Neill, Dr. B. J., Phys.	803-824-825-826
Orth, Dr. P. S., Dentist	503-504
Otay Oil Company	902
Pacific Coast Casualty Co.	1009
Pacific Finance & Investment Co.	807
Panama Pacific Line	203-206
Pollock, Dr. Robert, Physician	1223-1226
Read, Dr. Emma T., Dentist	805-806
Reed, John T., Attorney	1021-1024
Richards, Albert, Barber	Basement
Richardson, F. L., Attorney	908-909-910
Rife Brothers, Real Estate	208-209
Rife, J. W., Real Estate	208-209
Rife, T. A., Real Estate	208-209
Roark, Alfred T., Attorney	513-516
Rodgers, T. S., Attorney	411
Rogers, W. J., Attorney	411
Rummage, J. W., Attorney	822-823
Safe-Cabinet Company	301
Sample, E. P., Attorney	1021-1024
San Diego Home Builders	614
Sanford, Dr. H. J., Osteopath	607
Schiller, Dr. Maurice, Dentist	811-812
Scribner, Mrs. Electa E., C. S. Pract.	914
Scribner, Irwin A., Mfg. Jeweler	519-520
Shackleford, Dr. E. J., Osteopath	602-603
Shaw, William, Contractor	1009
Shaw-Cole Company	703-704
Shepherd & Campbell, Patents	306
Shields, R. P. & Son, Contractor	1103
Smith, Edith B, C. S. Pract.	918
Southwest Optical Co.	421
Sprague, Henry H.	217
Steamship & Tourist Dept.	203-206
Stickney, J. K., Attorney	808
Stickney, Mrs. Love A., C. S. Pract.	809
Thornton, Jack E., Steno.-Multigraphing	310-311-312
Tompkins, Will M., Com. Adjuster	1021-24
Varner, Dr. E. C., Dentist	610
Vreeland, B. H. & Co., Stocks & Bonds	703-704
Vreeland & Everts, Pub. Accts.	703-704
Walsh, Dr. W. E., Dentist	612
Weinberger, J., Attorney	513-516
Worthington, Dr. Geo. B., Phys.	720-725
Wyatt, E. E., Insurance	405

BUILDINGS



Spreckels Building

Steel and concrete theatre and office building, occupying entire block on Broadway between First and Second Streets.

Modernly equipped throughout for every need of business and professional pursuits.

Light, cheerful, large or small rooms and suites. Hot water, gas, compressed air. Attorneys have access to Union Law Library.

J. FRED TRAGGARDH, Mgr.

Tenants	Room
Acheson, A. V.	672
Albright, Harrison	606
American-Hawaiian S. S. Co	460, 461
American Surety Co of N. Y.	443
Amos, A. A.	612
Atlas Assurance Association	443
Baker, Martha	554
Baker, Mrs. N. E.	502
Balboa Oil Co	525
Barrett, J. G.	329, 330
Bennett, F.	436
Bradstreet Co	337
Billings-Watson Co	652
Blackman, A. C.	552
Board of Trade, Wholesale	573, 574
Brown, Max	637
Burke, T. L.	461
Butler, Dr. E. A.	339, 340
Chartres-Martin, Dr	545, 546
Christian Science Monitor	603
Christian Science Reading Room	638, 641
Coffroth, J. W. Co	349, 352
Commercial Union Assurance Co of London	343
Commercial Union Assurance Co., Auto Dept.	443
Commonwealth Insurance Co. of N. Y.	443
Conant, Mrs. L. C.	502
Coyle, R. A.	246
Creelman, Fred	334
Dodge & Hayward	121 Broadway
Dreyer, Leo	434
Dubuque Fire & Marine Ins. Co	233
Edelen, F. F.	343
Elliott, Dr. D. H.	434, 435
Emeis, Dr. H. P.	447, 448
Encinitas Copper Co	352
Expert Service Bureau	554
Fireman's Fund Insurance Co	343
Flowers, A. E.	550
Forester, J. F.	507
Francis, Wirt	614
Franklin, Dr. B. V.	332, 333
Gearhart, Kinesopath	347, 348
Gill, Paul C.	616, 617
Gillmore & Co	549
Goldsmith, D. B.	234
Grant, Dr. J. F.	642, 643
Gunning, Richd C	557
Hale, Perley	572
Hayden, A. W.	343
Hoffman, E. M.	408
Home, G. E.	547
Hornbeck, E. A.	648
Houser, H. A.	350
Hutchinson, C. A.	350
Hyde, C. L. Construction Co	334, 335
Independent Stone Co	648
Insurance Co. of State of Penn (The)	233
Jenney, Ralph E.	613, 615
Jordan, Lucy E.	307
Keith, Dr. James B.	249, 250
Kelley, Gertrude	554
King, Dale R.	343
Kip, F. Forester	507
Kipp, Sylvester	532
Lane, G. H.	221
Lavell Gold Mining Co	202
Lea, F. J.	277
Loomis, C. M.	407
Lower California Jockey Club	350
Lillicrap, A. E.	243
Ludington, W. F.	234, 235
Lischner, Dr. Hyman	450, 451
MacKinnon, A. R.	548
Maloney & Rumball	131 Broadway
Martin, Dr. Chartres	545
Maryland Casualty Co	343
Metropolitan Life Ins. Co	434, 435
Mitchell, D. C.	548
Morris, A. H.	956 Second St.
Moffett & Mead	533
Murphy, J. H.	444
Morgan, Dr. G. M.	535
McClelland, W.	343
National Ben Franklin Ins. Co.	233
Neal, Herbert N.	443
Nurses' Official Directory	554
Oesting, Charles W.	241, 243
Ocean Accident & Guaranty Co	443
Obrikat Fur Co	113 Broadway
Onyx Co., Pedrara	277
Pacific Mutual Life Ins. Co	507
Paton, Mrs. A. A.	502
Pedrara Onyx Co	277
Quayle Bros & Cressey	601
Read-Miller Advertising Co	605
Remondino, Dr. Charles H. E.	226, 229
Rentinger, O. M.	234
Rogers, W. J.	443
Royal Insurance Co	343
Ross, Dr. J. L.	446
San Diego Stone Co	648
San Diego Electric Carmen's Club	217
San Diego & Arizona Ry. Co Harry L. Titus, Manager. H. I. Kittlesby, Auditor. Nat R. Titus, Land Department. L. M. Hutchinson, Traffice & Customs E. J. Kallright, Chief Engineer	633 624
Savage Tire Co	936 Second St.
Shore & Staff	605
Simpson, Dr. A. L.	230, 232
Spalding, Keith	329, 330
Stevenson, E.	436
State Compensation Ins. Fund	547
Stuart, Mrs. M. Pauline	508
Taylor, Mary H.	554
Thomas, Dr. Robt. W.	545
Tribune Co., The	225
Twohy Bros. Co	276, 277
Utah Construction Co	432
United States Mortgage & Trust Co	343
Wakeling, Thos A.	233
Wankowski, V. Co	341, 343
White, Dr. J. F.	643, 644
White, M. G.	243
Wholesale Board of Trade	573, 574
Wilde, Wm. C.	510
Wilson, Dr. W. E.	649, 651
Womans Social Service	554
Wurster Construction Co	654, 656



Union Building

On Broadway, Second and Third Streets. A limited number of desirable offices and suites for rent at reasonable rates.

The Union Building is the Headquarters of the Spreckels Companies, is in the heart of the business district and directly on car lines from every point in city and suburbs.

Progressive, thinking business men will locate where the pulse of business is strongest.

Union Law Library, 5,500 Volumes.

J. FRED TRAGGARDH, Mgr.

Tenants	Room
A. A. Arms Co.	241 Broadway
Blake, Moffit & Towne	501
Bowman, A. B.	311
Brennan, J. J.	401, 402
Cameron, H. A.	420
Cary, W. P.	517, 518
Casebeer, A. J.	408
Connell, Stephen	303
Coronado Beach Co.	209
Coronado Tent City	209
Coronado Water Co.	209
Cuyamaca Club	Sixth Floor
Dornberger, Dr. E. L.	503
Esrey, D. R.	416, 418
Fitzgerald, Mrs. Grace Fuller	429
Gardiner, H. C.	415
Gray, Gordon L.	416, 418
Hamilton & Lindley	419, 421
Heilbron, Dr. Louise C.	411, 412
Henking & Randolph	504
Hicker, H. D.	401, 402
Hoff, G. F.	404
Hotel del Coronado	209
Ingle, Gordon	308, 309
Kelly, Herbert C.	415
Kemp, H. V.	209 Broadway
Kendall, E. I.	529
Lacey, R. Sherman	307
Lamme, E. H.	529
Libby, Warren E.	517, 518
McCorkle, J. H.	409
Mead, Dr. F. H.	505, 506
Corningstar, O. C.	East Basement
Pacific Railways Advertising Co.	530
Pacific Steamship Co.	201 Broadway
Pala Chief Gem Mine	217 Broadway
Pierce, C. Edwin	508
Pt. Loma Railroad Co.	209
Praul, W. W.	334
Pritchard, Charles P.	510, 512
Public Administrator	422
Puterbaugh, Johnson	509
Reed, Edwin	422
Reed & Fleet	956 3d St.
Rudder's Grill	West Basement
Salt Lake Route	247 Broadway
San Diego Electric Railway Co.	209
San Diego Directory Co.	332
San Diego Union Co.	225 Broadway
San Diego & Coronado Ferry Co.	209
Savage, A. J. Munitions Co.	310
Stephens & Co.	315, 325
Sweet, Stearns & Forward	301, 305
Titus, Horton L.	308, 309
Torrance, E. S.	405, 406
Torrance, E. Swift	405, 406
Treadwell, A. W.	510, 512
Union Cigar Store	243 Broadway
Union Law Library	435, 438
United Light, Fuel & Power Co.	209
Watkins, Dr. E. P.	330, 331
Western Investment Co.	954 3d St.
Wheeler & Halley	314
Wissburg, A. L.	312
Wright, Arthur F. H.	416, 418

BUTTON MFRS.—CIVIL ENGINEERS — CONFECTIONERS

Rosenfeld's

ELITE BUTTON CO.

Hemstitching, Covered Buttons, Buttonholes, Accordion, Knife, Box and Sunburst Plaiting, Cloth Sponging,

EXPERT FRENCH DRY CLEANING

Main 1796; Home 4186 1058 SIXTH STREET

F. M. BILLINGS E. P. WATSON, Jr.

BILLINGS-WATSON ENGINEERING CO.

CIVIL ENGINEERS

Examinations, Appraisals, Surveys, Estimates, Plans, Specifications, Supervision, Water Supply, Sewerage, Irrigation.

652 SPRECKELS BLDG. PHONE, MAIN 1092



LIGHT LUNCHEON

We wish to announce that we are prepared to cater to your Light Luncheon wants. We aim to give only the best of service and foods cooked to suit.

We make our own candies.

Sandwiches Tamales Pastry

Hot and Fountain Drinks at all Hours

UNION BUILDING 209 BROADWAY

HOME 4023 SUNSET 2455

THE CAMPBELL MACHINE CO.

AUTOMOBILE AND MARINE REPAIRS

Agency Pierce-Arrow and Marmon Motor Cars

Foot of Eigth St. SAN DIEGO, CAL. Marine Ways

JOHN ENGEBRETSEN

GENERAL CONTRACTOR

Street Paving, Grading and Excavating

Also Norwegian Vice-Consul 206 McNeece Bldg.

M. D. GOODBODY

CONTRACTOR

GRADING EXCAVATING AND TEAMING

Road Building a Specialty

SUNSET PHONE 1705—HOME PHONE 1072

Suite 303-4 American National Bank Bldg. San Diego, California

CONTRACTORS' DEPARTMENT — CREMATORIES

Residence Phone 5988 Main

Shop 848 Sixth Street
Phone, Main 2233

H. J. GERARD

Alterations and Repairs. Estimates Furnished

STORE AND OFFICE WORK PROMPTLY ATTENDED TO

Wurster Construction Co.

CONTRACTORS AND ENGINEERS

654-655-656 SPRECKELS BUILDING.

LOS ANGELES OFFICE 802 CENTRAL AVE. Phone Main 450

Greenwood Cemetery Association

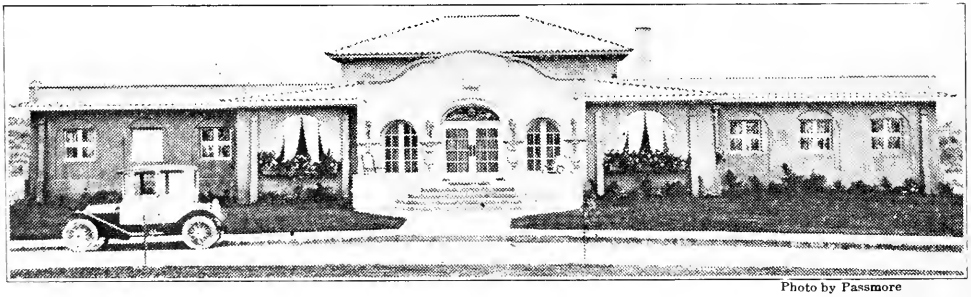

Photo by Passmore

40th and Imperial Ave.

PERPETUAL CARE CEMETERY

Main 477
Home5 487

CREMATORY

ALLEN'S CREAM

"DIRECT FROM PRODUCER"

ALLEN'S DAIRY

HARVEY D. ALLEN, and FRED J. ALLEN

ALLEN'S MILK

Our complete plant and only office is located in Mission Valley, just north of Mission Hills, where we have lived and labored for more than thirty years.

Telephones, Hillcrest 169
Home 1420

Mail, Rural No. 2, Box 155
San Diego, California

Dairy and Farm Supplies

GAS ENGINES AND TRACTORS

CALL AND GET OUR PRICES

P. A. GIRAUD & CO.

740 FOURTH ST.

HOME 2199 MAIN 534

Other Offices:
San Francisco, Cal.
Brooklyn, N. Y.
Los Angeles, Cal.
Oakland, Cal.
Sacramento, Cal.
Bakersfield, Cal.
Fresno, Cal.
San Jose, Cal.
Stockton, Cal.
Portland, Ore.
Salem, Ore.
Eugene, Ore.
Tacoma, Wash.

MAIN 229 HOME 2299

PAINLESS PARKER

Dentist

For Twenty-Five Years Surgical and Mechanical Dentistry in All Branches

The Largest and Most Complete Dental Organization in the World

JAMES G. KENDRICK, Mgr.

FIFTH AT F STREET SAN DIEGO, CALIFORNIA

FARM IMPLEMENTS—FLORISTS—FUEL AND FEED

We Handle a Complete Line of

FARM IMPLEMENTS

Of All Descriptions, as well as Repair Parts of all Makes

DAIRY SUPPLIES

AND

GASOLINE ENGINES AND TRACTORS

P. A. GIRAUD & CO.

740 FOURTH ST.

SPECIAL FACILITIES FOR EASTERN DELIVERY

THE FLOWER SHOP

MISS A. M. RAINFORD

CUT FLOWERS, FLORAL DESIGNS
AND DECORATIONS

1115 FOURTH STREET SAN DIEGO, CAL.

IRWIN & COMPANY

HAY—GRAIN—MILLFEEDS
WOOD—COAL
SEEDS

Main Office, Fourth and K

Main 440 Home 1440

SAN DIEGO RUBBISH CO.

OFFICE, 716 MARKET ST.

Home 1773 Phones Main 1473

Official collectors of garbage and city refuse.
Incinerators of dead animals and waste matters of all descriptions

E. W. ANDERSON, Supt. and Manager

ECONOMY WASTE PAPER CO.

Highest Prices for Old Papers and Magazines

716 MARKET STREET

Home 1773 Main 1558

FROST HARDWOOD LUMBER CO.

"EVERYTHING IN HARDWOOD"

INTERIOR HARDWOOD FINISH
WAGON AND BOAT STOCK

SPECIALTIES:
MAPLE, BEECH, BIRCH AND
OAK FLOORING

OFFICE AND WAREHOUSE NINTH AND L STS.

Hebron Home for Aged People, (Inc.)

This is a home in fact as well as in name.

A Haven of Rest for the Aged

Established by Emma Egbert Williams who has had 22 years active experience in caring for aged people. The Home is not supported by charity alone, but a small nominal charge is made for the keep of aged people. All officers serve without salary or other pay.

1825 Newton Ave. San Diego, Cal.

HOSPITALS

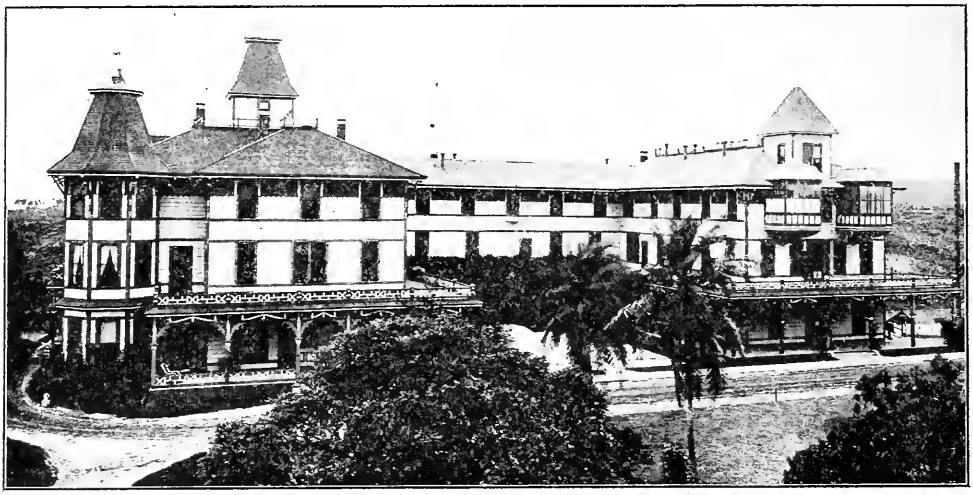

Paradise Valley Sanitarium

The Paradise Valley Sanitarium is not simply a water cure, nor any kind of a special cure, for the reason that no single idea is sufficiently broad to cover all the needs of the ill. A characteristic feature of this leading institution of health is that the methods employed include the entire scope of hydriatic treatments, rational medicine and scientific surgery.

To the one suffering from any curable malady or desiring rest and quiet recuperation the Sanitarium offers, at a moderate rate, the combined advantages of a matchless climate and quite suburban rest home, surrounded by nature's choicest collection of foliage and flowers.

The Sanitarium is provided with sixty cozy, comfortable outside rooms with steam heat, automatic electric elevator service, large pleasant parlors and verandas, physicians and attendans skilled in the mystic art of health training and a quiet, restful, wholesome atmosphere. Amid such conditions it may be truly said that health is well-nigh contagious.

Write, phone or call for rates and illustrated booklet.

Paradise Valley Sanitarium

Pacific Phone, National 414 **National City, Cal.**

St. Joseph's Hospital and Sanitarium

University Ave., Northeast Cor. Sixth.

St. Joseph's Hospital in charge of the Sisters of Mercy is located on one of the highest points in San Diego overlooking the city and bay.

The building itself is large and perfectly adapted for its purpose, strict rules of sanitation prevail. Recommended by leading physicians for patients requiring absolute quiet and rest.

The grounds are among the most beautiful in Southern California.

HOME FOR THE AGED

St. Joseph's with its many other advantages, offers a delightful home for the aged. To those who are properly recommended, the life rate is $1500 and up.

HOTELS

"San Diego's Most Popular Hotel"

King George Hotel

CORNER SEVENTH AND E STS.
SAN DIEGO, CAL.

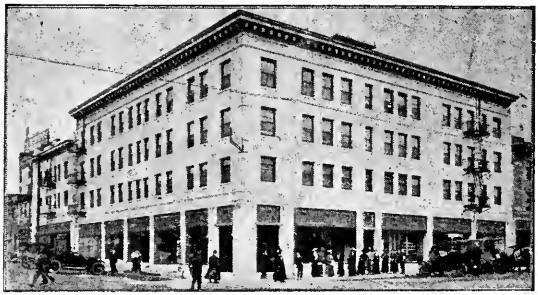

$1 00 up
Private Bath

Fireproof—Civic Center

Rooms are large, airy and well furnished and every guest is accorded first-class hotel service.

SPECIAL RATES BY WEEK AND MONTH

ROOM AND BOARD
SPECIAL RATES TO PERMANENTS

AMERICAN OR EUROPEAN
EXCELLENT HOME COOKING

The Jewett Hotel

E. E. MAITLAND, F. H. GRANT,
Managers

MAIN 3438
HOME 3132

S. W. Cor. Fourth and A Sts.
SAN DIEGO, CAL.

PHONE
MAIN 3756

HOTEL WEBSTER

CORNER 5TH
AND E STS.



RATES: 75c to $1.25.
With private bath $1 to $2
Large rooms suitable for families, or 3 or 4 persons, $1.25 to $2.00.

The Webster Hotel is ideally located, only 800 feet from main business corner of city; opposite public library; one block from car line to main entrance of Exposition. Each guest feels at home in a neat, well furnished, clean room, with good beds, hot water, steam heat, and at a very moderate rate. Free bus to and from Hotel.

LANIER HOTEL EUROPEAN PLAN

W. E. RICHMOND, Manager
Formerly Proprietor Richmond Halls, Minneapolis



Beautiful Palm Court

Cozy—Homelike
Mission Style
Hotel

Large Sunny Rooms
Elegantly Furnished

Every Convenience
Hot and Cold
Running Water
Telephones
Steam Heat in
Every Room

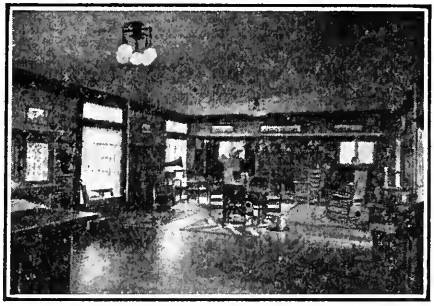

Lobby so "Comfy"

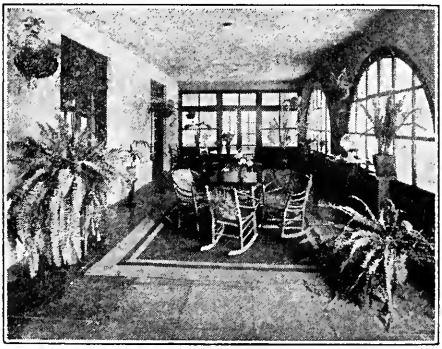

A Cozy Sun Parlor

RATES

PRIVATE BATH

	Per Day	Per Week	Per Month
One	$1.25	$6.00	$20.00 and up
Two	1.50	9.00	30.00 and up

DETACHED BATH

One	$ .75	$3.50	$15.00 and up
Two	1.25	5.00	18.00 and up

Our Auto Bus Meets All Trains and Steamers

THIRD and ASH Street

TAKE CAR No. 4
TO ASH ST.

HOTELS

W. A. LAIDLAW, Proprietor J. H. LAIDLAW, Asst. Manager

New Palace Hotel

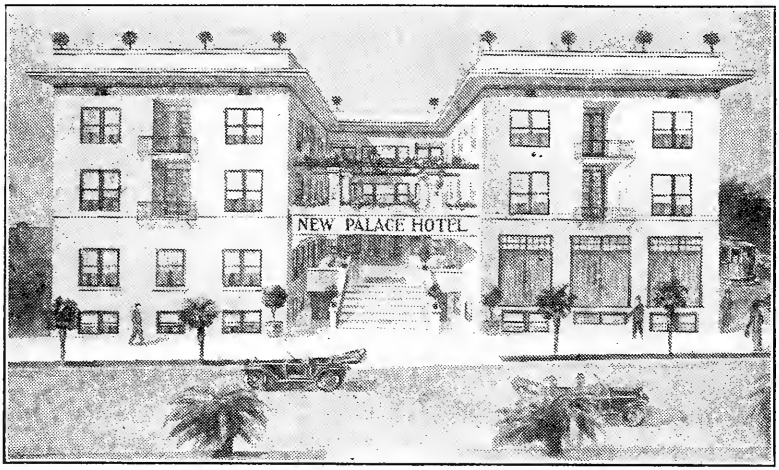

Phones, Main 4202, Home 3032

FREE AMUSEMENTS

Write for Reservations

Billiards and Pool Tennis Cards and Dancing

The New Palace Hotel is a synonym for every thing that's cheerful and comfortable and homelike. Within easy walking distance of the shopping district and of every theatre and place of amusement.

The genial management anticipates the wants and requirements of every guest.

American and European
Single or en suite

Rates Reasonable
Meals Table D'hote 50c

On No. 1 Car Line.



View of Lobby

New Palace Hotel

FIFTH AND ELM STREETS
SAN DIEGO, CALIFORNIA

ICE CREAM MFRS-ICE & COLD STORAGE-INSURANCE DEPARTMENT

Producers' Mutual Dairy Association

Distributors of

PURITY DAIRY PRODUCTS

Ice Cream, Cottage Cheese, Butter, Cream, Milk, Kefir

Deliveries to all parts of the city.

A Modern Plant at N. W. Cor. 12th and K

Home 2034
Sunset 3311

Phone:—Pacific, Main 5432

Mutual Ice & Cold Storage Co.

Owned and Operated by San Diego Citizens

ICE

WHOLESALE ONLY

15th and N Streets. San Diego, California.

BARNEY & BARNEY

Scripps Bldg., Room 207-209

INSURANCE—BONDS—COMPENSATION

Representing Leading Companies of the World
(Combined Fire Assets $175,000,000)

Insurance Co. of North America
Nationale of Paris, France
North British & Mercantile Ins. Co.
American Central Insurance Co.
Firemen's Ins. Co. of Newark
St. Paul Fire and Marine
Fidelity and Deposit Co. of Maryland
Lloyds Plate Glass Insurance Co.
New York-California Underwirters
Maryland Casualty Co.
Mercantile Ins. Co. of America

Main 2100 Pacific Mutual Life Insurance Co., Home 2101

E. L. KENDALL

INSURANCE
BONDS
MORTGAGES

1027 FIRST STREET

HOME 2561
MAIN 1633

INSURANCE DEPARTMENT

FIRE, LIFE, HEALTH, ACCIDENT, MARINE
LIABILITY, AUTOMOBILE, PLATE GLASS
WORKMEN'S COMPENSATION

H. A. CAMERON CO.

THE OFFICE OF EFFICIENCY

GENERAL INSURANCE
BONDS

421 UNION BUILDING Phones: Home 1788; Main 4953

Established 1886 Phones:—Main 5212, Home1541

A. E. DODSON

INSURANCE, SURETY BONDS, NOTARY PUBLIC

Attention to Matters in the U. S. Land Office

REPRESENTS:

Reliance Insurance Company
New Amsterdam Casualty Co.
Liverpool & London & Globe Ins. Co. of New York.
Newark Fire Insurance Co.
Travelers Insurance Co.
Fidelity & Deposit Co. of Maryland

511 Granger Block

Harry Fisher & Co.

General Insurance, Real Estate and Bonds

Representing the following well-known Companies:

American Insurance Company of Newark, N. J.
Boston Insurance Co. of Boston, Mass. (Fire)
Boston Insurance Company of Boston, Mass. (Automobile)
Franklin Fire Insurance Co. of Philadelphia, Pa.
Great Eastern Casualty Co. of New York (Plate Glass)
Hamburg Bremen Insurance Co.
London Assurance Corporation.
London & Lancashire Indemnity Company of America (Public Liability)
Manchester Assurance Co.
National Fire Insurance Co. of Hartford, Conn.
National Surety Company of New York. (Surety Bonds)
Northern Assurance Co. of London.
Orient Insurance Company of Hartford, Conn.
Security Insurance Co. of New Haven, Conn.
Westchester Fire Insurance Co. of New York.
Travelers Insurance Co.
Travelers Indemnity Co.

240 C Street
Savoy Theatre Building

John Fleming

Agent
AETNA LIFE INSURANCE CO.

Resident Agent
CALEDONIA FIRE INSURANCE CO.
LOANS, ETC.

952 SEVENTH Phone, Main 33

ADVERTISE IN THE DIRECTORY
IT WILL BRING RESULTS

SOME ONE READS IT ALL THE TIME

INSURANCE DEPARTMENT

WILLIAM KETTNER FRANK A. SALMONS

KETTNER & SALMONS

"THE INSURANCE MEN"

202-203 Southern Title Bldg. 940 Third St.

THE PACIFIC MUTUAL LIFE

KIP AND FORESTER, Managers

507 SPRECKELS BLDG.

The Home Company Organized 1868

MULTIPLE PROTECTION POLICY { SICKNESS, ACCIDENT, DISABILITY, DEATH, OLD AGE } **BENEFITS**

W. F. Ludington Co.

Representatives of the Following Companies:

AETNA INSURANCE COMPANY, of Hartford, Conn.
HARTFORD FIRE INSURANCE CO., of Hartford, Conn.
ST. PAUL FIRE AND MARINE INS. CO., of St. Paul (Marine Dept.)
NEW ZEALAND INSURANCE CO., of New Zealand.
SCOTTISH UNION & NATIONAL INS. CO., of Edinburgh.
FIDELITY & CASUALTY CO., of New York
NATIONAL SURETY CO., of New York

234-235 SPRECKELS BLDG.

PHONES:—MAIN 267; HOME 1267

Leighton McMurtrie

MORTGAGE LOANS, GENERAL INSURANCE

Manager of Income Properties
Financial Correspondent
Penn Mutual Life Ins. Co.

McMURTRIE BLDG., 1202 THIRD ST.

IT'S Our Business TO MIND Your Business

MASTEN & KENDALL

SALES—RENTALS—INSURANCE

Place the Management of Your Property in Our Care

REFERENCES: Any Bank or Trust Company **919 SIXTH ST., SAN DIEGO**

THERE'S A REASON



The Pacific Mutual Life Insurance Company

Capital Fully Paid.....$1,000,000

Issues

One Accident Policy Every Minute.
Sixty Every Hour.
Four Hundred and Fifty Every Day.
Ten Thousand Every Month.

ASK

W. S. NEAL

PHONES, Main 4035; Home 4704 625 E STREET

INSURANCE DEPARTMENT

MIKELS & BRADBURY

Insurance, Loans, Rentals, Real Estate,

Also agents for the following well-known Insurance Companies:
Fidelity Phenix Fire Insurance Co.
Humboldt Fire Insurance Co.
Prussian National Fire Insurance Co.
New York Plate Glass Insurance Co.
North River Fire Insurance Co.
Northwestern National Insurance Co.

Main 1716; Home 4120 958 Seventh Street

AGENCY ESTABLISHED IN 1888

Charles W. Oesting

BONDS AND INSURANCE

Spreckels Theatre Building San Diego, Cal.

JOHN B. STARKEY

INSURANCE, REAL ESTATE AND LOANS

REPRESENTING:

Home Underwriters of New York, Pennsylvania, Hanover Fire Insurance Companies, combined assets over $50,000,000

ALSO WRITE LIABILITY AND AUTOMOBILE INSURANCE

OFFICE GROUND FLOOR LOBBY TIMKEN BUILDING

PHONE, MAIN 929 863 SIXTH STREET;

Phone Main 5019

ALL AMERICAN COMPANIES

Thos. A. Wakeling

NON-BOARD FIRE INSURANCE

233 Spreckels Building SAN DIEGO, CAL.

V. Wankowski & Co., Inc.

GENERAL INSURANCE AND REAL ESTATE

341-2-3 Spreckels Theatre Building

Main 2029, Home 1315 SAN DIEGO, CAL.

Home 4127 Main 4697

A. V. Jedlick Co.
EXCLUSIVE LADIES TAILORS

"THE HOUSE OF INDIVIDUALITY"

1131 SIXTH STREET SAN DIEGO, CAL.



Home 4961 Main 1532

Grand Prize 1899
For Superior Tailoring

Louis Kirshbaum

High Grade Ladies' and Gents' Tailor

414 B Street San Diego, Cal.

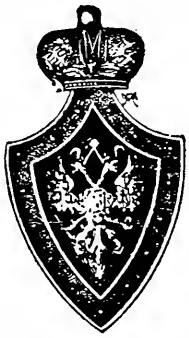

HENRY WIEGAND

LADIES' TAILOR

Telephones:
Home 1593 Main 2578

1161 FOURTH STREET

LINOTYPERS—LUMBER MFRS. AND DEALERS

LINOTYPE COMPOSITORS

THE BEST OF LINOTYPE WORK
IN ALL CLASSES OF PRINTING

LARGEST COMMERCIAL LINOTYPE
OFFICE SOUTH OF LOS ANGELES

BOOK COMPOSITION A SPECIALTY

PFAHLER, BUELOW & FISHER

860 THIRD STREET

Home Phone, 4666 Sunset, Main 5845

F. M. WHITE
Gen'l Manager

FRANK LYNCH
President

SPECIFY

"Benson Lumber"

The Only Lumber Made in San Diego

Manufacturers of and Dealers in All Forest Products

Pine, Redwood and Red Cedar Lumber, Red Cedar and Redwood Shingles and Shakes, Poles, Piling, Lath and Ties

Sash and Doors and Millwork

City Sales Office
310 Amer. National Bank Bldg.
Fifth and Broadway

Main Office, Mills and Yard
Foot of Sigsbee St.
on Bay Front

HOME PHONES:
3055—3011

SUNSET PHONES:
Main 4990—Main 4991

Chas. R. McCormick Lumber Co.

WHOLESALE AND RETAIL DEALERS

All Kinds of Lumber and High Grade Millwork.

City Office, 923 Third Street,
Corner of the Plaza.

Main Office, Yards and Planing Mill
Foot of 24th Street on Bay.

PHILIP MORSE, Manager

C. S. DIXON, Ass't. Manager

SAN DIEGO LUMBER COMPANY

WHOLESALE AND RETAIL
DEALERS IN

LUMBER

DOORS and WINDOWS

Office, Sixth and L Streets
Sunset, Phone Main 15

Mill, Eighth and L Streets
Home, Phone 1015

SAN DIEGO, CAL.

LUMBER MFRS. AND DEALERS—MACHINISTS

Mill Phones:
Sunset 30
Home 1874

M. A. GRAHAM,
General Manager

Yard Phones:
Sunset 401
Home 1401
P. O. Box 74

WESTERN LUMBER COMPANY

Wholesale and Retail Dealers in

Everything in Lumber and General Mill Work

Distributors of GENASCO ROOFING

Office and Plant—Foot of Columbia SAN DIEGO, CALIFORNIA

IF IT'S BUILDING MATERIAL YOU WANT, SEE THE

DIXIE LUMBER AND SUPPLY CO.

We Sell Everything To Build Anything

LUMBER, LATH, SHINGLES, ROOFING
CEMENT, PLASTER, LIME, BRICK

Both Phones University Ave. and Ohio St.

Phone Main 1920 Res. Phone Hillcrest 845

ORT IRON WORKS

Machinists, Founders, Structural Steel, Elevator Enclosures
Pattern Work, Ornamental Iron and Wire, Etc.

Eleventh and Imperial Ave., San Diego, Cal.

Home 1336 Sunset 1336

California Iron Works

FOOT SEVENTH STREET

Engineers, Founders, Machinists

ELEVATORS BOILERS TANKS

Phones—Home 4023, Sunset 2455
Residence Phone—Home 4196

Store and Office Fittings—General Contracting—Mission Furniture—Mill Work

JOHN CAMPBELL

CONTRACTOR AND BUILDER

Office and Mill—
Foot of Eighth St.

SAN DIEGO, CALIFORNIA

Phone, Shop, Pacific 2439

Phone, Residence, Pacific 1699

A. R. ROBBINS

Marine Engine Works

MACHINISTS, ENGINEERS, PATTERN MAKERS

Designers and Builders of Gasoline Engines
Repairs of Every Description
Blacksmith and Electrical Work

1697 Atlantic St., Foot of Elm St.

SAN DIEGO, CAL.

MOTORCYCLES–MULTIGRAPHING–MUSIC SCHOOLS–OPTOMETRISTS

Main 1369 Home 1745

"LIKE A FLASH"

MOTORCYCLE GARAGE

REPAIRING AND SUPPLIES

AGENTS FOR **INDIAN**

Seventh and Market

JAS. URQUHART, Proprietor SAN DIEGO

STOLL'S MULTIGRAPH SHOP and ADVERTISING BUREAU

Member Ad Club, Cabrillo Commercial Club, Chamber of Commerce, Merchant's Association

LOUIS M. STOLL, Manager

We can Furnish You a Mailing List of Any Size or Kind

We Write Letters that Talk

BEST EQUIPPED MULTIGRAPH SHOP IN THE CITY

CAPACITY 50,000 LETTERS A DAY

MULTIGRAPHING TYPEWRITING ADDRESSING

Specifications All Orders Given Prompt Attention Public Stenographer

220 Timken Building Phone, Main 16

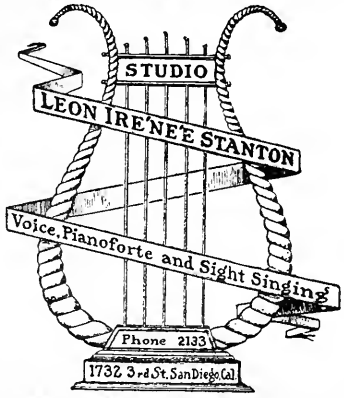

Do You Wish to Sing Properly?

You can be taught to do so, at but very little expense, by the writer of this advertisement.

A member of the California State Music Teacher's Association also Organist and Choir Master of Christ Episcopal Church, of Coronado.

TELEPHONE FOR AN APPOINTMENT

ESTABLISHED



Registered in Calif. and Minn.

OPTOMETRISTS *and* MANUFACTURING OPTICIANS

Makers of Kryptok Lenses

1011 FIFTH ST.

Largest Exclusive Optical House In the City

Factory Agents Sir William Crookes Lenses

IN CANS



Ripe Olives

OLIVE OIL

In Bottles and Cans for Shipping East

Gifford's Olive Oil Works

BOTH PHONES
1062

Thirteenth and
Imperial Ave.

HOME 3351
PACIFIC 985

ASSOCIATION
MEMBERS

Mc CLINTOCK CO. San Diego.

POSTER ADVERTISING
PAINTED DISPLAYS
COMMERCIAL SIGNS

CLYDE F. HOLMES
Manager

Broadway
S. E. Cor. India

HOME PHONE 4570

SUNSET, MAIN 1243

"WE STICK UP FOR ALL"

Geo. F. Stuttz

BILL POSTING
DISTRIBUTING
TACKING SIGNS

A STREET at FIRST

SAN DIEGO, CAL.

PATENTS—PERFUMES—PLANING MILLS—POULTRY SUPPLIES

TELEPHONE MAIN 378 RES. MAIN 2223-W

A. B. BOWMAM

Patents, Copyrights, Trade Marks

Mechanical Engineering, Machine Designing and Drafting of all kinds.

INFRINGMENT SUITS PROSECUTED AND DEFENDED
311 UNION BUILDING, SAN DIEGO, CAL.

Telephone: Main 2555 Office and Laboratory, 940 State Street

Norker Perfume Co.

Manufacturers, Distillers and Distributors

PERFUMES AND TOILET PREPARATIONS

C. C. Norker, General Manager San Diego, California

SAN DIEGO PLANING MILL

GENERAL MILL WORK

Office and Mill Corner Eighth and L Streets

Phone Main 205

CALL ON US FOR ESTIMATES SAN DIEGO, CALIFORNIA

Phone Main 793

POULTRY SUPPLY CO.

Home Phone 4262

Formerly
S. D. Poultry Supply Co.
AGENT FOR LEWISTON MILLING CO.
643-649 G corner Seventh
POULTRY SUPPLIES, BEE KEEPERS' SUPPLIES, FEED

PRINTERS

The Arts & Crafts Press · Printers

PRINTING

UNSURPASSED FACILITIES for PROMPT PRODUCTION OF BOOK, PUBLICATION AND GENERAL COMMERCIAL PRINTING

Home 1859 821 First St.



Commercial Print Shop

GOOD PRINTING ON THE MINUTE AT LITTLE COST

JERRE C. MURPHY
Owner and Manager

MAIN 1184

CENTRAL MORTGAGE BLDG., MAIN ENTRANCEFIRST AND B'WAY

TYPE THAT TALK

FRYE & SMITH
PRINTERS

SERVICE FRYE & SMITH PRINTERS QUALITY SAN DIEGO, CAL.

LITHOGRAPHING
ENGRAVING

850-856 Third Street
SAN DIEGO, CAL.

PRINTERS—REAL ESTATE

MOST COMPLETE EQUIPMENT

ANYTHING FROM A BUSINESS CARD TO A BOOK

SERVICE

FRYE & SMITH



PRINTERS

QUALITY

SAN DIEGO, CAL.

Printing in all its Branches

Society and Wedding Sfationery
Embossed or Printed

850-856 THIRD STREET

John Burnham & Company

REAL ESTATE, LOANS
AND INSURANCE

212-214 TIMKEN BUILDING

This is the Finest Office Building in Southern California, and We Are its Agents.
See Us For Space

Chas. F. O'Neall

REAL ESTATE
FIRE INSURANCE
LOANS

943, Sixth

Phones:—Home 3590
Main 252

ROOD-PETERS CO.

REAL ESTATE, LOANS, BONDS
FIRE, AUTO, LIABILITY AND COMPENSATION INSURANCE

BUSINESS PROPERTIES
Our Specialty

King George Hotel Bldg.
909 SEVENTH

PHONES—Main 1478
Home 4328

G. L. WILSON

(Successor to A. L. Ross Company)

REAL ESTATE BROKER

LA MESA HOMES COMPANY
A. L. Ross, Pres.

Phones:—Main 1102
Home 4506

1028 Fourth St., U. S. Grant Hotel

CALIFORNIA STAMP COMPANY

SEALS
STENCILS
STEEL STAMPS
RUBBER STAMPS
TRADE CHECKS
CEMENT AND
BURNING
BRANDS and SIGN
LETTERS

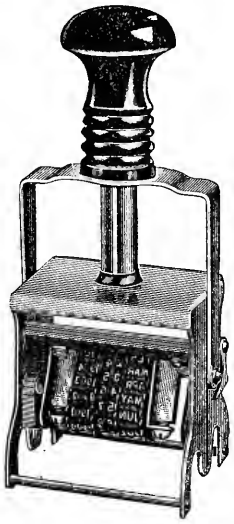

METAL BADGES
CELLULOID
BUTTONS and
RIBBON BADGES
for conventions, delegations, clubs, societies, committees, campaigns and advertising purposes.

222 C STREET, SAN DIEGO, CAL.

SCHOOLS AND COLLEGES—SHOW CASES—STATIONERS

SAN DIEGO ARMY AND NAVY ACADEMY



A SELECT SCHOOL FOR MANLY BOYS

Located in sunniest spot in California, on Mission Bay and Pacific Ocean. Out-of-door classes, boating and bathing during the entire year. The individual attention, thoroughness of instruction, character training under positive Christian influences—these features should appeal to every **thoughtful parent.** Highest Scholarship Index Figure of all Military Schools represented at University California. **Accredited West Point and U. S. Bureau of Education.** Write for illustrated Year Book.

CAPT. THOS. A. DAVIS, Supt.

Late Sixth U S V Infantry. PACIFIC BEACH, CALIF.

Main 2074 Home 2074

Show Cases and Fixtures

AND FURNITURE MANUFACTURERS

SCHIEFER & SONS

Factory and Sales Room
8th to 9th St. on J.

SAN DIEGO,
CALIFORNIA

HOME 1030 MAIN 828

Carpenter's, Inc.

COMMERCIAL STATIONERY, OFFICE SUPPLIES

Architects' and Engravers' Supplies

Book Department on Second Floor 1036 Sixth Street

TENTS AND AWNINGS—THEOSOPHICAL HEADQUARTERS

Muehleisen Tent and Awning Co., Inc.

G. Muehleisen, Mgr.

753-755 FOURTH ST.

PHONES:
Home 1382; Sueset, Main 782





Manufacturers of

TENTS AWNINGS

and Covers
Sails and Camp Furniture, Marine Hardware.

International Theosophical Headquarters

(of the original Theosophical Society founded by H. P. Blavatsky in New York in 1875)

Point Loma, California

The Grounds of the International Theosophical Headquarters are open to visitors on week days from 10:00 to 12:00 a. m. and 1:00 to 4:00 p. m. Grounds closed Sundays and Holidays.

The Headquarters of the Universal Brotherhood and Theosophical Society at Point Loma, with the buildings and the grounds pertaining thereto are no "Community", "Settlement", or "Colony". They form no experiment in Socialism, Communism or anything of similar nature, but are what they stand for: the Central Executive Office of an International Organization where the business of the same is carried on, and where the teachings of Theosophy are being demonstrated. Midway 'twist East and West, where the rising Sun of Progress and Enlightenment shall one day stand at full meridian, it unites the philosophic Orient with the practical West.

For further information, call at our INFORMATION BUREAU (Theosophical Publications) 330 Broadway, next to main entrance of U. S. Grant Hotel, San Diego, or write to The Secretary,

INTERNATIONAL THEOSOPHICAL HEADQUARTERS, POINT LOMA, CALIFORNIA

UNDERTAKERS

BRADLEY & WOOLMAN

CLAUDE WOOLMAN, Manager

FUNERAL DIRECTORS

SEVENTH AND C STREETS, SAN DIEGO, CAL.

MAIN 55, HOME 2255

CARMICHAEL, THURSTON & CO. FUNERAL DIRECTORS



AUTO AMBULANCE THIRD, S. E. COR. ASH Home 5501 Home 4604

JOHNSON-SAUM COMPANY

FUNERAL DIRECTORS

N. W. CORNER FOURTH AND ASH STREETS

SAN DIEGO, CALIFORNIA

MAIN 158—HOME 1158

UNDERTAKERS

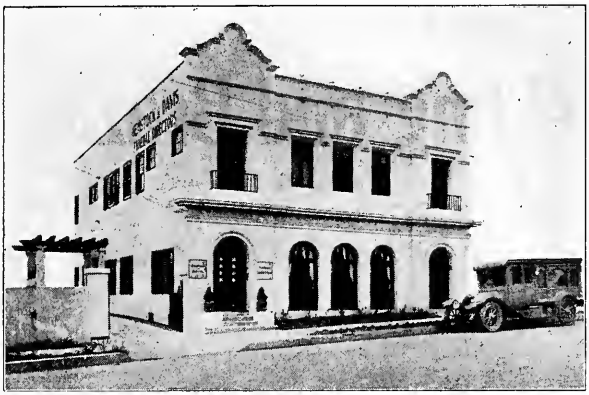

DAVIS
Undertaking Co.

FUNERAL DIRECTORS AND LICENSED EMBALMERS

A Funeral Service Complete Including Hearse and Auto to Cemetery

$75.00

Genteel Courtesy Extended to All

1752 FOURTH ST.

Between Date and Elm

PHONES, Main 2634; Home 1913

Smith, Murphy and Randall

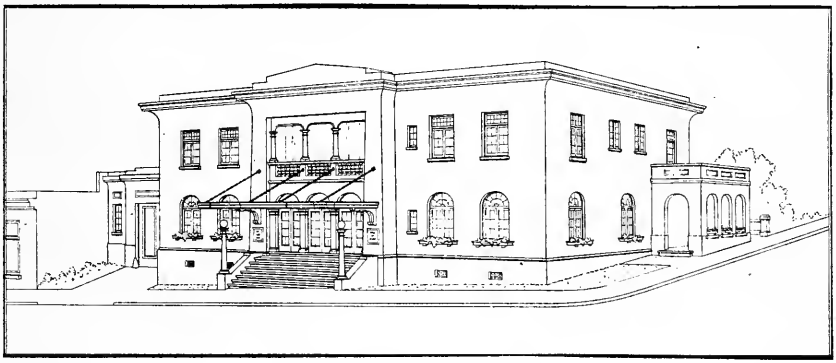

OUR NEW HOME

SPECIAL ATTENTION GIVEN TO HOME FUNERALS

LADY ATTENDANT

FULL AUTOMOBILE EQUIPMENT

NORTHWEST CORNER SIXTH AND CEDAR STS.

PLEASE EXAMINE THIS DIRECTORY Carefully. **SEE The ADVERTISEMENTS.** See the Names in Black Type—in the Body of the Book.

PATRONIZE THESE MERCHANTS . THEY HAVE MADE THIS DIRECTORY POSSIBLE—READ EVERY WORD IN THIS NOTICE.

WELDING—WINES AND LIQUORS

San Diego Welding and Brazing Works

WM. R. DICK, Manager

1159-63 SECOND ST. Near B

Oxy Acetylene Process Used Unites All Metals

Special Attention to All Classes of Work

Suuset Phone, Main 1806

F. W. BRADLEY CO.

Wholesale Wines and Liquors

Family Trade a Specialty

Prompt Free Delivery 1058 FOURTH STREET

San Diego Consolidated Brewing Co.

"San Diego" QUALITY BEER

BREWERS AND BOTTLERS

San Diego, Cal.

Old Mission Lager TRADITIONALLY GOOD

SAN DIEGO

CITY AND COUNTY

DIRECTORY

1917

CONTAINING AN ALPHABETICAL LIST OF
BUSINESS FIRMS AND PRIVATE CITIZENS
OF

San Diego City Coronado Escondido
National City Oceanside
and All Other Towns and Postoffices Throughout the County

A CLASSIFIED BUSINESS DIRECTORY

An Appendix of Useful Information, Including a Street and Avenue Guide,
a Directory of the State, Municipal and County Officials, Courts,
Societies, Schools, Churches, Clubs, Etc.

PRICE, $8.00

COMPILED AND PUBLISHED BY

SAN DIEGO DIRECTORY CO. (Inc.)

Member of the Association of American Directory Publishers

332 Union Building

COPYRIGHT 1917 BY SAN DIEGO DIRECTORY CO.

INTRODUCTORY

San Diego, the County Seat of San Diego County, is located on San Diego Bay, 126 miles south of Los Angeles, and 14 miles north of the International Boundary Line. Latitude 32 degrees, 41 minutes, 58 seconds North, Longitude 117 degrees, 13 minutes, 22 seconds West. The Climatic conditions are almost ideal. This favorable situation is brought about through the difference in atmospheric pressure between the hot interior valleys and the Pacific Ocean. The result gives San Diego cool uniform days and nights, free from extremes or what is really the Summer temperature of the Pacific Ocean.

The Bay of San Diego has an area of 22 square miles, is completely land locked and has a depth of 39 feet over the bar at low water.

In keeping with the growth of the community, the city recently spent the sum of $1,400,000 on harbor improvements. This expenditure not only provided a Municipal Pier, a Warehouse, an Administration Building and 2600 feet of bulkhead, but also took care of a large amount of dredging and beyond this gave to the city 80 acres of valuable filled in Tide Lands. The city still owns 1320 acres of tide lands—a stupenduous asset perhaps possessed by no other city in the world.

The County of San Diego contains almost 2,700,000 acres, but as the eastern part is mountainous, not more than 500,000 acres are suitable for agricultural purposes. On the other hand these mountainous districts offer to the visitor quite as enchanting bits of scenery as can be found on the coast.

The western part of the county is divided into a series of irregular terraces or plateaus. The lower, or coast terrace, practically frostless, comprises a number of valleys with intervening mesa lands. Next comes a series of higher valleys varying in elevation from 400 to 1500 feet. The third series includes the foothill districts, with numerous small valleys, nooks and glens with an elevation of 2500 to 4000 feet.

The city owns its water system which is valued at $6,500,000. The source of supply is the impoundment in reservoirs of the flow of the mountain streams, and the natural underground reservoir of the San Diego river adjacent to the city.

The present supply is adequate and can be largely increased when necessary. The yield from available sources is approximate-

ly 30 billion gallons per annum. The average daily consumption is 10 million gallons, supplied at a cost to the consumer of 10 cents per thousand gallons.

On account of the great diversity of soil conditions and because of the great range in altitude, an endless variety of products is obtained. The Orange and Lemon take precedence perhaps, but the Grape Fruit, Tangerine, Olive, Grape and all the decidious fruits do well. Garden vegetables are grown throughout the year. The County also furnishes a large output of Honey, Hay and Cattle; Beans, Poultry and Dairy products. Likewise, more semi-precious stones are secured from this county than from any one state in the Union. The inquirer must not overlook either the fresh and canned fish industry or the large investments recently made in utilizing the kelp for potash.

In addition to the above, there must be taken into consideration 200 other manufacturing establishments, large and small.

Of great importance to any city is the question of transportation. The Santa Fe Railroad has long been established in this territory, affording facilities of this immense system. Only a short time ago this road expended in San Diego the sum of $500,000 in permanent improvements. This included the building of the most pretentious station in Southern California.

The San Diego and Arizona Railroad is being rushed to completion by the Southern Pacific Company, and will be in operation early in 1918. No expense is being spared to secure a minimum grade and a perfect road bed. This will give San Diego direct railroad connection to the eastward through the vast productive irrigation districts of Imperial Valley, Yuma, Phoenix, Arizona, New Mexico and the Southwest, of which San Diego with its unusual harbor facilities is the logical shipping and distributing point.

San Diego County has many hundreds of miles of boulevards and roads, and is connected with Los Angeles via the Coast Route by a paved highway. The State Highway to Imperial Valley is in the course of construction. The county is destined to become a "Mecca" for autoists, as its splendid roadways traverse some of the most interesting country from both an historical and scenic standpoint, in Southern California.

In almost every part of the so-called back country accommodations can be had at most pleasing and desirable resorts. This permits of traveling leisurely or of remaining quietly in the one which best suits the individual taste. To those who desire to locate permanently in a community where the standard of the school system is high, where church facilities are of the best and where

the means of recreation are varied and refined, San Diego offers much. To children and those advanced in years the city is especially inviting, and for the business man with capital many opportunities exist.

POPULATION

1870	1880	1890	1900	1910	1917
2,300	2,637	16,156	17,700	39,578	90,455

METROPOLITAN DISTRICT

1917

101,000

POST OFFICE RECEIPTS

1901—$39,151	1906—$ 74,350	1911—$181,805
1902— 41,720	1907— 89,776	1912— 228,058
1903— 46,000	1908— 103,570	1913— 263,221
1904— 56,392	1909— 113,632	1914— 265,065
1905— 64,190	1910— 140,209	1915— 300,560
		1916— 280,583

BANK CLEARINGS

1908—$37,771,149	1914—$103,102,297
1911— 86,724,333	1916— 112,043,265

SCHOOL CENSUS

1905—4,243	1910—7,221	1915—11,161	1916—12,668

GENERAL STATISTICS

City of San Diego, California, for Year Ending December 31, 1916

Date Incorporated; First, 1850; Last, 1889, 1909.
Fiscal Year Began January 1, 1916.
City of the Second Class.
Have Freeholder's Charter.
Territory, 78 square miles (48,556 16/100 acres).
Ninety-three Miles of Street Railway.
Nine Banks; Capital $3,000,000; Deposits, $23,000,000.
Fourth City in Population in California.
A 10,000,000 gallon per diem Water Filtration and Aerating Plant.
$500,000 Improvements by Santa Fe Railroad.
Nearest Port of Entry for the Trade of the Orient.
Purest and Cheapest Water (Mountain) of any City of its size in America.
One of the best Libraries in the Country, a Depository for U S. Government Documents.
Largest and best equipped aviation field and training school for aviators in America.
Birdmen in the air every day in the year.
Normal annual temperature is 61 degrees.
Normal annual rainfall is 10.01 inches.
Average of but nine days a year without sunshine.

ASSESSMENT ROLL—YEAR 1916

Valuation—Non-Operative Property

Real Estate	$73,122,637.00	
Improvements Thereon	5,607,605.00	
Leased Land Improvements	20,835.00	
Personal Property, Secured	2,965,492.00	
Personal Property, Unsecured	2,330,029.00	
Money, Cash on Hand	262,767.00	
	$84,309,365.00	
Less Soldier and Church Exemptions	1,060,215.00	
	$83,249,150.00	
Reduction, Board of Equalization	243,240.00	
Total Valuation @ rate of $1.98	$83,005,910.00	$1,643,517.02
Losses by Mills in Extensions		438.02
		$1,643,079.00

Valuation—Operative Property.

Real Estate	$ 1,289,675.00	
Improvements Thereon	,377,515.00	
Personal Property	3,484,408.00	
Total Valuation @ Rate $0.1516	$ 5,151,598.00	$ 7,809.78
Supplemental Roll	15,723.00	311.19
Totals, Valuation and Collectable,	$88,173,231.00	$1,651,199.97
Valuation, Tax Rolls		$83,021,633
Bonding Capacity 15%		12,453,245
Outstanding Bonds		10,130,673
Bonding Margin		$ 2,322,572

INDEX TO CONTENTS

	Page
Alphabetical List of Names	
Abbreviations	136
City of San Diego	137
Chula Vista	1134
Coronado	1145
County Towns	1125
El Cajon	1177
Encanto	1185
Escondido	1190
Fallbrook	1211
Julian	1219
Lakeside	1222
La Mesa	1226
Lemon Grove	1232
National City	1237
Oceanside	1266
Ramona	1284
San Marcos	1288
Santa Ysabel	1292
Santee	1293
Warner Springs	1298
Business Blocks and Halls	79
Business Classifications	1313
Cemeteries	79
Chamber of Commerce	75
Churches and Religious Organizations	76
City Government	68
Clubs	89
Consuls	75
County Government	61
Courts	62
Federal Government	74
Fire Department	70
Fraternal Organizations	80
Index to Advertisers	58
Miscellaneous Information	61
Miscellaneous Organizations	85
National Guard of California	73
Naval Militia of California	73
Parks	79
Police Department	70
Post Office	74
Schools County	62
Schools Public, City and Suburban	69
Secret Societies	80
State Government	72
State Societies	88
Street Guide	92
Trade and Labor Organizations	83

INDEX TO ADVERTISERS

	Page
Allens Dairy...right side lines and	23
American National Bank Building..	17
American National Bank of San Diego .....front cover and	9
Arts & Crafts Press The.....	45
Auto Exhibit & Supply Co.....	6
Bailey, W. J. Co.....	16
Bank of Commerce & Trust Co....	10
Bank of La Mesa 1226	
Barney & Barney..... .....right side lines and	31
Belmont Hotel 1349	
Benson Lumber Co.front cover and	39
Benton Roof Co.....	16
Big Garage The (El Cajon).....1178	
Billings-Watson Engineering Co....	20
Blanc, F. L.....1219	
Bowman, A. B.....	44
Bradley, F. W. & Co., Inc..... .....right top lines and	52
Bradley & Woolman.....	50
Brown Optical Co..... ..... right side lines and	42
Burks Rubber Stamp & Printing Works 1396	
Burnham, John & Co..... .....left top lines and	46
California Commercial College.... .....left top lines and	1399
California Iron Works..... .....left top lines and	41
California Stamp Co.....	47
California Trunk Factory.....	1410
Cameron, H. A. & Co..... .....left top lines and	32
Campbell, John	21
Campbell Machine Co. The..... .....left side lines and	41
Carlsbad Inn 1132	
Carmichael, Thurston Co..... .....backbone 2 and	50
Carpenter's Inc. ....right bottom lines and	48
Central Garage & Machine Shop... .....back cover and	1340
Central Garage, Escondido.....	1191
Central Garage, Escondido.....	1191
Chula Vista Review.....	1134
Citizens' Commercial Bank.....	1211
City Opticians	1380
Clemmens, A. J.....	1211
Coleman, Nelson L....left bottom lines	
Commercial Print Shop.....	45
Conner Adjustment Bureau	1322
Crandalls, G. H. Parasol & Key Factory	1366
Cuyamaca State Bank.....	1178
Davis Undertaking Co..... .....right top lines and	50
Del Mar	1173
Delta Creamery Co.....	1327
Dixie Lumber & Supply Co..... .....right top lines and	38
Dodson, A. E.....	32
"E" Street Auto Shop.....	1308
El Cajon Machine Co.....	1178
El San Luis Rey Hotel.....	1266
Engebretsen, John	21
Escondido Garage	1190
Escondido National Bank.....	1190
Escondido Savings Bank.....	1190
Federal Building Co.....	17
First National Bank—Oceanside...	1267
Fisher, Harry & Co..... .....left bottom lines and	33
Fleming, John	33

	Page
Flower Shop, The.....	24
Frost Hardwood Lumber Co.....	25
Frye & Smith...back cover, 45 and	46
Gavin, Williams Co.....	6
Gerard, Harry J.....	22
Gifford, C. M. & Son.....	43
Giraud, P. A. & Co..... .....front cover 23 and	24
Gist, Gilman A..... .....right side lines and	1352
Goodbody, M. D.....	21
Gorton, E. Rex.....	1178
Gray, Maw Music Co., Inc.....	1386
Greenwood Cemetery Assn..... .....left top lines and	22
Grier, S. W. Co...left top lines and	1353
Hagenbuck, Chas. H.....	1185
Hartwell Electric Co..... .....left top lines and	1333
Hayden, Alfred W.....	1354
Hebron Home for Aged People.... .....left side lines and	25
Hercules Oil Co.....back cover	
Hill Street Garare Co (Oceanside).	1266
Homeland Building Co.....	1238
Hotel Belmont	1349
Hotel Churchill .....left bottom lines	
Hotel St. Charles	1351
Hotel Santa Ysabel	1292
Hotel Webster	28
Hotel Yale.....right bottom lines	
International Theosophical Headquarters.....right side lines and	49
Irwin & Co....right side lines and	24
I. X. L. Laundry	1368
Jacobs, W. G.....	1288
Jedlick, A. V. Co..... .....right side lines and	37
Jewett Hotel	28
Johnson-Saum Co..... .....left side lines and	51
Jordan Transfer Co.....	1239
Kemp, Harry V..left top lines and	20
Kendall, E. L.....front cover and	31
Kenilworth Inn	1284
Kettner & Salmons..... .....right bottom lines and	34
King George Hotel	28
Kip & Forester.....	34
Kirshbaum, Louis ....left side lines and	37
Koehn, Louis	1219
Konrad, Wm., Hardware Co.....	1347
Lanier Hotel	29
La Sha, J. Stanley.....right top lines	
Laureen, P. W.....left bottom lines	
Ludington, W. F. Co..... .....right top lines and	34
Lusted Garage	6
McClintock Co.....	43
McCormick, Chas. R. Lumber Co.. .....right top lines 39, 1191 and	1267
McMurtrie, Leighton ....left top lines and	35
Markham Pottery	1239
Maryland Hotel .....back paster	
Masten & Kendall..... .....right bottom lines and	35
Mathewson, J. A.....	1145
Mealy La Verne D.....	1219
Merchants' National Bank.....	11
Meyerhoffer, Orvar S. T.....	4
Mikels & Bradbury..... .....right side lines and	36
Mountain Glen House.....	1220

Page

Muehleisen Tent & Awning Co....
.....right side lines and 49
Mutual Ice & Cold Storage Co..... 31
National City News..... 1239
National City State Bank..... 1239
Naylor Gem Co.....left side lines
Neal, W. S.....left side lines and 35
Neal & Perkett.....back cover and 1340
Nearpass Seed Store.....right top lines
New Palace Hotel..... 30
Norker Perfume Mfg. Co..... 44
Oceanside Garage 1267
Oesting, Chas. W..front cover and 36
O'Neall, Chas..right top lines and 46
Ort Iron Works.....
.....right top lines and 40
Otto, Geo. F.....left bottom lines
Pacific Wood & Coal Co.....back cover
Painless Parker..left side lines and 23
Paradise Valley Sanitarium.....
.....left bottom lines and 26
Park, Eugene D..... 1145
Peoples National Bank..... 1238
Peoples State Bank..... 1133
Pepper, Geo. N.....right side lines
Peterson Bros...left side lines and 6
Pfahler, Buelow & Fisher.....
..right side lines, back cover and 38
Pickwick Stages 7
Point Loma Homestead.....
.....right side lines and 49
Price Motor Car Co..... 7
Producers' Mutual Dairy Assn....
.....left side lines and 31
Rainford, Alice M..... 24
Robbins, A. R..... 41
Robinson, Elizabeth S..... 1404
Rogan & Co.....front edge and 12
Rood Peters Co..left side lines and 47
Rosenfelds Elite Button Works.... 20
Ross & George.....
...left side lines, back cover and 15
Russ Lumber & Mill Co....front cover
Russell's—A Place to Eat..... 1191
St. Charles Hotel..... 1351
St. Joseph's Hospital and Sanitarium 27
San Diego Army & Navy Academy 48
San Diego Art Glass Works..... 1303
San Diego Conservatory of Music.. 1399
San Diego Consolidated Brewing Co 52
San Diego Cycle & Arms Co..back cover
San Diego Lumber Co..... 40
San Diego Planing Mill..... 44
San Diego Rubbish Co..... 25
San Diego Savings Bank The..... 11
San Diego Welding & Brazing.....
Works 52
Sanitary Ice Cream Co..... 1352
Santa Ysabel Store The..... 1292

Page

Schiefer & Sons..... 48
Schirm, J. S. Commercial Co.....
.....left bottom lines and 16
Schrock & Ambler (Santa Ysabel). 1292
Shackelford, Earl J..... 1381
Shaw, W. Edward..... 7
Smith, Murphy & Randall.....
.....right bottom lines and 51
Snyders I. X. L. Laundry..... 1368
Snowflake Baking Co.....
.....right bottom lines and 8
Sonka Bros. 1232
South Coast Land Co (Del Mar).. 1173
Southern Trust & Commerce Bank
right and left bottom lines 10 and 13
Speedy's Truck Line 1191
Spreckels Building 18
Stanton, Leon I..... 42
Star Cafe (Oceanside)..... 1267
Starkey, John B..... 36
Stiles Poultry Supply Co.....
.....right top lines and 44
Stokes, Rodney Co..... 5
Stolls Multigraph Shop..... 42
Stratford Inn at Del Mar..... 1173
Sturz, J. L.....left side lines
Stuttz, Geo. F..... 43
Taylor, John B. (Oceanside)..... 1267
Tefft Motor Car Co..... 1311
Thearle Music Co.....
....right top, right side lines and 1386
Thiel Detective Service Co.....
.....right bottom lines and 1330
Tip-Top and Kleen Maid Bread....
.....right bottom lines and 8
Union Building 19
Union National Bank.....
.....back bone and 14
Union Title Co. of San Diego.....
.....bottom edge and 3
Union Trust Co. of San Diego....
.....bottom edge and 3
United Stages 1403
United States National Bank..... 8
Urquhart, James 42
Urschel, J. W..... 1191
Wakeling, Thos A..... 36
Walk-Over Boot Shop.....left side lines
Walton, W. Blakey.....left side lines
Wankowski, V. & Co.....
.....right top lines and 37
Warner Hot Springs..... 1298
Watkins, Edwin P....top edge and 1381
Western Auto Supply Co..... 7
Western Lumber Co..... 40
Wiegand, Henry .....
.....right side lines and 37
Wilson, G. L..... 47
Wurster Construction Co.....
.....right bottom lines and 22

APPENDIX

(Too late for insertion in regular Alphabetical).

Adler E Harry, slsmn Cal State Land Co, r Camp Rockwood, E. S. D.

Allen Chas B (Sarah C), h S Chollas Valley R D 3 Bx 61 B.

Allen Chester E, carrier P O, R D 3 Bx 61 B.

BERE FRANK, with San Diego Directory Co, 332 Union Bldg, 235 Broadway.

Bevelhaimer John, janitor Jefferson Sch.

Bolton Walter A (Nellie B), dist supt Mutual Life Ins Co of N Y, h 1891, 31st.

BOSWORTH EVA BIRD MRS, editor and publisher La Jolla Journal, h 1433 Torrey rd, La Jolla.

Butler Mary (wid John T), h 3905 Center.

California State Land Co, I R Bigsby pres, J M Arnold v-pres, R A Chapman sec-treas, 1025, 4th rm 413.

CENTRAL GARAGE AND MACHINE SHOP (Neal & Perkett), 1041 Columbia, bet Court House and Santa Fe Depot, Phones Main 4569, Home 4042. (See back cover and adv at classified Garages).

CHAPMAN R A (Marie De Beau), little farms and homes on easy payments, loans and insurance, 413 Owl Drug Co Bldg 1025, 4th, Phone Main 2076, h 3905 Eagle.

Cooper Evelyn T Mrs, clk Carnegie Apts, r 950, 9th.

Dawson Richd T, mgr Pacific Kissel Kar Branch, h 2451 C.

Dyer H C (Roseborough & Dyer), r El Paso, Texas.

Elite Printing Co (G H Sherlock, G T Keene), 945, 7th.

Fecci Louisa (wid Domingo), h 1970 Irving av.

FLETCHER ED CO (Ed Fletcher), real est 920, 8th.

McKee Belle S Mrs, tchr S D High Sch, r 2460 B.

Modern Woodmen of America Camp 7255, E H Mills clk, 1015, 1st rm 405.

Meyers Geo P, janitor S D High Sch.

Muscogee Club, Floyd Topping pres, E L Johnson v-pres, H M Stanley sec-treas, Upas ne cor Indiana.

MUTUAL LIFE INSURANCE CO (of New York), Walter A Bolton dist supt, 405 Central Mortgage Bldg 1015, 1st.

Nemechek Gustav A (Mary), ins 1015, 1st rm 405, h 459, 18th.

Reyer Fredk, tchr S D High Sch.

Roy Henry J (Ida), member Cemetery Commission, h 2635 B.

Royal Neighbors of America, Vilven Camp 2708, Mrs A. D. Mills recorder, 1015, 1st rm 405.

F. W. BRADLEY CO.
Wholesale Wines and Liquors
Prompt Free Delivery
FAMILY TRADE A SPECIALTY
TELS: HOME 1157, MAIN 157
1058 FOURTH ST.

Miscellaneous Information

San Diego County Government

COURT HOUSE

North side of Broadway bet Front and Union.

BOARD OF SUPERVISORS

Elected for four years. Regular meetings are held on the first Monday of each month, commencing at 2 p. m., when the demands against the county are audited. All claims must be fully itemized and filed not later than the 28th of each month.

MEMBERS

First District—Harry P. Greene, San Diego; term of office expires January 1921.

Second District—Chas. H. Swallow, San Diego; term of office expires January, 1921.

Third District—Joseph Foster, Foster P. O.; term of office expires January, 1921.

Fourth District—Chas. L. Good, Lemon Grove; term of office expires January, 1919.

Fifth District—George F. Westfall, Fallbrook; term of office expires January, 1919.

Clerk of Board—J. B. McLees.

BOARD OF EQUALIZATION

Board of Equalization meets first Monday of July each year, and continues not later than third Monday.

COUNTY OFFICIALS

Assessor—Montgomery M. Moulton; Deputies, Geo. W. Moulton, C. R. Turner, W. P. Whitney, C. R. Sellors, S. E. Edwards, W. E. Agard, H. L. Worthen, Nathaniel McHorney.

Auditor—Chauncey R. Hammond; Deputies, A. B. Cunningham, A. D. Lowe, H. W. Omo, W. F. Chalmers.

Coronor—Otto G. Marsh; F. W. Muller, deputy, 424 Granger Bldg.

County Clerk—J. B. McLees; Deputies, L. L. Bailey, C. O. Duffy, A. E. Eldredge, W. J. McLean, E. B. Adams, G. L. Flagg, R. F. Gusweiler, Beulah Allen, Clara M. Eilerman, Mrs. B. S. Johnson, E. Lenore Butler.

County Detective—D. S. Wilbur, Court House.

County Physician—Dr. I. D. Webster, Court House, (office Granger blk.)

District Attorney—S. M. Marsh; Assistants, H. V. Mather, J. D. Malcolm, Earl F. Drake, C. E. Butler, W. F. Schuermeyer.

Game Warden—F. A. Thomas, 2767 Marcey av.

Health Officer—Dr. Otto G. Wicherski, 409 Watts Bldg.

Probation Officer—W. E. Blair, Court House.

Public Administrator—Edwin Reed, 422 Union Bldg., 235 Bdwy.

Recorder—John H. Ferry; Deputies, W. Howard Ferry, Nellie C. Parsons, Edwin A. Woodard, L. B. Woodard, H. F. King, F. H. W. Drummond, H. A. Lytle.

Sealer of Weights and Measures, W. E. Crane, Court House Annex.

Sheriff—R. L. Conklin; Under Sheriff, J. C. Byers; Deputies, F. W. McCarty, E. F. Cooper, Wm. Landis, Leon Cesmat, P. Page Nelson, Terrance Orrell, Fred Knefler, H. C. Nichols, H. L. Hubbell, A. L. Holmes, J. D. Schussler.

Superintendent of Schools—J. F. West; S. N. Montgomery, Asst. supt.; Geo. F. Staat, Ada York, deputies.

Surveyor—George Butler; Deputies, Paul R. Watson, F. J. Grumm, Roy D. Keyes, R. W. Miller, J. W. Williams, Vitruvius Elmendorf.

Tax Collector—Anson F. Cornell; Deputies, A. C. Meyer, Carl Fuhrken, John J. Manney, A. H. Craft, Lincoln McMillan.

Treasurer—John F. Schwartz; Deputies. G. W. Heston, C. C. Chappell.

Barney & Barney
Insurance
Bonds, Loans
Liability
Compensation
PACIFIC MUTUAL LIFE INS CO
Scripps Bldg.
Rooms 207-209

Information Bureau
International Theosophical Headquarters
Point Loma California
330 Broadway
U. S. Grant Hotel Bldg.
Near Entrance

CARPENTER'S, INC.
1036 6TH ST., NEAR BROADWAY
HOME 1030: MAIN 828
THREE FLOORS OF Commercial Stationery, Office Supplies, Filing Systems and Devices, Books, Fine Stationery and Engraving.
TOY DEPARTMENT ON THIRD FLOOR

John Burnham & Company
212-214 TIMKEN BUILDING
REAL ESTATE
LOANS
AND INSURANCE

The Campbell Machine Co.
MARINE-AUTO
AND
GENERAL REPAIRS
Foot of
8th Street

P. M. DAIRY ASS'N
Manufacturers and Distributors of
Purity Dairy Products
COTTAGE CHEESE
ICE CREAM
BUTTER
CREAM
MILK
KEFIR
12th & K Sts.
Phones
HOME 2034
SUNSET 3311

County Officials (Continued)

Inspector Apiaries—R. A. Darling, Escondido.

Veterinarian and Live Stock Inspector—W. G. Oliver.

County Hospital—University Heights, Dickinson nr. Front; John F. Maloney, Supt.

County Farm—Mission Valley, John F. Maloney, Supt; Chas. D. Church, foreman.

County Farm Advisor—H. A. Weinland, Chamber of Commerce.

County Department of Charities—Grace H. Howell, investigator, Court House.

County Free Dispensary — Court House.

County Free Library—Jennie Herrman. librarian, Court House; branch 4115 Adams av.

County Law Library—Harry J. Place, librarian, 3d fl Court House.

County Detention Home — Mission Valley; C. L. Hazard, Supt., Mrs. Grace Smith, Asst. Matron.

County Pest House—Mission Valley.

COUNTY HORTICULTURAL COMMISSION

H. M. Armitage, Commissioner, Court House.

COUNTY COURTS

Department 1—W. R. Guy, Judge; R. F. Gusweiler, Clerk; J. Keno Wilson, Bailiff.

Department 2—T. L. Lewis, Judge; Chas. C. Duffy, Clerk; H. E. Webber, Bailiff.

Department 3—W. A. Sloane, Judge; W. J. McLean, Clerk; W. J. Mosher, Bailiff.

Department 4—Chas. N. Andrews, Judge, G. L. Flagg, Clerk; W. A. Boyd, Bailiff.

Official Court Reporters—Fred H. Robinson, Herbert S. Moore, Mrs. Kate L. Fick.

JUSTICE COURTS

San Diego Township No. 1—Solon Bryan, Justice; court room, 1053 Front street. Dorell La Fortune, Constable.

Department No. 2—J. Edward Keating, Justice; court room basement Court House; M. S. Sorensen, Constable.

City Justice Court—George Puterbaugh, Justice, 732 Second.

Mission Township, Dept. No. 1—Andrew A. Schilling, Justice Court room 3913 University av., E. S. D.

JUVENILE COURT

W. R. Guy, Judge; W. E. Blair, Probation Officer; Mrs. E. S. Van Wagenen, Mrs. Mae Eckles, W. S. Flint, Assistant Probation Officers.

LAW LIBRARY

Board of Trustees—Judge C. N. Andrews, Pres.; Judge W. R. Guy, Judge T. L. Lewis, Eugene Daney and Jos. Foster, Chairman Board of Supervisors; H. J. Place, Secretary and Librarian.

COUNTY BOARD OF EDUCATION

Room 5, Court House

Edgar E. Muller, pres., San Diego.
Joshua D. Simkins, East San Diego.
Fred'k F. Martin, National City.
Gilbert J. Roberts, Escondido.
John F. West, sec., San Diego.

COUNTY SUPERINTENDENT OF SCHOOLS

Room 2, Court House

John F. West, supt., S. N. Montgomery, asst. supt.; Geo. F. Statt, cor. deputy; Ada York, bkpr. and deputy.

Following will be found a list of the schools throughout the County, with School Trustees, Teachers and Postoffice address:

Aliso—Trustees, Mrs. Anna K. Weller, Mrs. Matilda Fidero, clk. Teacher, Mrs. Elizabeth M. Bacon. P. O. Encinitas.

Allison-Spring Valley—Trustees, Dr. Chas. H. Noyes, Edwd. C. Upp, Asa L. Skinner. Teachers, Fannie L. Marks, Mary H. Wetmore, Laura L. Wilson, Margaret Sumner. P. O. La Mesa, and Clara Motheral. P. O. Spring Valley.

Alpine—Trustees, Laurence B. Wilber, C. H. Pennoyer, Montague Brabazon, clk. Teacher, Arch B. MacGillivray, P. O. Alpine.

Alta—Trustees, Geo. F. Roll, Claude Kuebler. Teacher, Agnes Van Orshoven, P. O. Otay.

Anahuac—Trustees, Mrs. Mae Bier (Julian) Geo. H. Moyer, Harry McCoy, clk. Lily Michler, teacher. P. O. Pine Hills.


HOTEL CHURCHILL
AMERICAN AND EUROPEAN
NINTH AND C STREETS
ABSOLUTELY FIREPROOF
GEORGE L. MAYNE, MANAGER

If it's building material you want, see **THE DIXIE LUMBER AND SUPPLY CO.**
WE SELL EVERYTHING TO BUILD ANYTHING
BOTH PHONES UNIVERSITY AVE. AND OHIO ST.

Ballena—Trustees, Andw. Pepper, Chas. P. Littlepage, Chas. W. Brown, clk. Mrs. Marian C. Carey, teacher. P. O. Ramona.

Banner—Trustees, Chas. H. Bacon, Floy R. Wilcox, Lorin L. Wilcox, clk. Mrs. Luella Weber, tchr. P. O. Julian.

Bear Valley—Trustees, R. W. Rorman, Clyde James, (Bernardo), Frank Langer, John H. von Segger, clk. Mrs. Maude B. Johnston, tchr. P. O. Escondido.

Bernardo—Trustees, Melancthon Barnett, Frank C. Foster, clk. Mary A Frank, tchr. P. O. Escondido.

Bloomdale — Trustees, Edwd. H. Davis, Verde Angel, Mrs. De Ella L. Newlin, clk. Lois Borden, tchr. P. O. Mesa Grande.

Bonita—Trustees, Richd. M. Allen, Wood G. Berkey. Norma Chamberlain, tchr. P. O. Bonita.

Buena—Trustees, Wm. B. Pechstein, Mrs. Jessie Johnston, Mrs. Camille Eggleton. Ruth Rooker, tchr. P. O. Vista.

Calavero—Trustees, Mrs. Minnie L. Borden, Bertha E. Clark, Carroll E. Borden, clk. Grace E. Smith, tchr. P. O. Oceanside.

Campo—Trustees, Jos. A. Warren, Rev. Rufus J. Clark, Emmett Franklin, clk. Nell A. Paul, tchr. P. O. Campo.

Cardiff—Trustees, Eugene E. Young, Dr. C. E. Ward, Rev. J. Luther Minney, clk. E. Augusta Durant tchr. P. O. Cardiff.

Carlsbad—Trustees, Alfd. Schutte, Mrs. H. C. Young, Roy G. Chase, clk. Elizabeth Asmus, tchr. P. O. Carlsbad.

Chula Vista—Trustees, Mrs. Sarah G. Clark, Greg. Rogers, Chas. H. Austin, clk. Chas. A. Shaver, Elsie Hatz, Genevieve Austin, Gail Durbin, Leona Sette, Lois H. Smith, Edith Brainard, Edith E. Chilver, Jennie M. Brooks, teachers. P. O. Chula Vista.

Cla-Mar—Trustees, Harry N. Crise, Mrs. Margaretha Hauschildt, Mrs. Ethel L. Vail, clk. Mildred Rounds, tchr. P. O. Escondido.

Clover Flat—Trustees, Mrs. Cyrus S. Hills, Geo. W. Tombleson, Lewis N. Mills, clk. Miss Sidney Bower, tchr. P. O. Campo.

Coronado—Trustees, Dr. John C. Yates, Clark B. Rude, Alfd. W. Bush, clk. High School, Wm. A. Pratt, supervising prin. Esek H. Perry, Arthur R. Payne, Harold A. Swan, Bertha M. Fosdick, Carolyn M. Hidden, Mary V. Nash, Grace Utt and Anna M. Moore. P. O. Coronado, and Stella J. Fosdick, P. O. San Diego, teachers.
Public Schools—May Murphy, Josephine Drewisch, Louise G. Toews, Caroline M. Balch, Anna Sletto, Virginia A. Bailey, Janet W. Anderson, Hazel Avery, Sara W. Graves, P. O. Coronado, and Fay Chalmers, Helen Dula and Fannie I. Gephart, P. O. San Diego, teachers.

Corte Madera—Trustees, R. H. Benton jr. (Descanso), Wm. E. Cook, Sicilio Salazar, clk. P. O. Barrett; Marion A. Branson, tchr. P. O. Potrero.

Cottonwood — Trustees, Leon N. Smith (Barrett), Jas. M. Lane, Edwd. W. Haptonstall, clk. (Dulzura). Lucy Wilson, tchr. P. O. Barrett.

Cuyamaca Union High—Trustees, J. H. L. Vogt (Julian), Geo. Sawday (Witch Creek), Mrs. Edith P. Schrock (Santa Ysabel), Martin J. Jacobs (Julian), Geo. R. Ritchie, clk. (Santa Ysabel). Robt. N. Rushforth, Jessie L. Churchill, Marguerite Butterfield, teachers. P. O. Julian.

Dehesa—Trustees, J. A. McCune, Andw. Bruce, clk. Edith M. Nethery. tchr. P. O. Dehesa.

Del Mar—Trustees, Mrs. Mary Borden, Mrs. Geo. O. Schuman, David C. Reed, clk. Lena De Selm, tchr. P. O. Del Mar.

Delpy—Trustees, Martha E. Truesdell, Cave J. Coutts, Sr. Pearl Humphrey, tchr. P. O. Vista.

De Luz—Trustees, John E. Brode, Lewis J. Garnsey, Alvah G. Everett, clk. Lillian A. Greenfield, tchr. P. O. DeLuz.

Descanso—Trustees, Carl O. Brenner, Mrs. Mina A. Berg, Wm. T. Martin, clk. Mrs. Christine E. Groome, tchr. P. O. Desconso.

Duzura—Claude Sheckler, Mrs. Lillian J. Camp, Wm. Allen, clk. Mrs. Lucy W. Wright, tchr.

HOME 1430 MAIN 2997
BROWN OPTICAL CO.
BROKEN LENSES DUPLICATED
1011 FIFTH STREET
AMERICAN NATIONAL BANK BUILDING

ALLEN'S MILK
Producers and Distributors of
PURE MILK
FAMILY TRADE OUR SPECIALTY.
ALLEN'S DAIRY
RURAL No. 2
ALLEN'S CREAM

SMITH, MURPHY & RANDALL FUNERAL DIRECTORS
N. W. COR. SIXTH AND CEDAR
PHONES MAIN 139. HOME 1139

H. A. CAMERON CO.
THE OFFICE OF EFFICIENCY
531 UNION BLDG.
GENERAL INSURANCE, BONDS
LOANS, RENTALS, REAL ESTATE
PHONES MAIN 4953, HOME 1788

School Trustees and Teachers (Cont)

Earle—Trustees, Colin S. Hill (Ramona), Mrs. Cora A. Perkins, Mrs. Mary C. White, clk. (Foster). Erva A. Taylor tchr. P. O. Ramona.

East San Diego—Trustees Fred G. Blood, Zenas Freeman, Percy M. Andrews, clk. Joshua D. Simkins, supervising prin. Central School, Willis W. Jones, Mrs. May S. Ross, Blanche Langdon, Nellie Horton, Catherine Hatton, Elizabeth Spring, P. O. East San Diego, and J. Alfd. Ramsey (S. D.), teachers. Edison School—Agnes J. Shumate, (ESD), Susan C. Tyler, Letha Merrill (SD), teachers.
Hamilton School—Julian Flinn (E SD), Lydia B. Stork, Ruth Kennedy, Ethel Hart (SD), teachers.

East San Pasqual—Trustees, Andw. B. Judson, Mrs. Mary R. Trussell, Mrs. Florence S. Harris, clk. Mrs. Eliza S. H. Webb, tchr. P. O. Escondido, RD 1.

El Cajon—Trustees, Roy C. True, Mrs. Florence E. Hall, Mary E. Bliss, clk. Anne S. Culbertson, Mrs. Josephine A. Vacher, Louise Cross, P. O. El Cajon, and Mary J. Kennedy (Bostonia) tchrs.

El Cajon Valley Union High—Trustess, Richd. T. Robinson jr. (Bostonia), Thos. Ballantyne, Thos. L. Weddle, Willard M. Doubleday, Philip S. Thatcher, clk. J. Leslie Cutler, Miss Ruey E. Brown, Howard N. Fordham (El Cajon), and Benj. D. Shoemaker, Helen Kaliwoda, Fay N. McEndree (Bostonia), teachers.

El Capitan—Trustees, Jonathan Perkins, Henry G. Flinn, LeRoy S. Copeland, clk. Emma Field, tchr. P. O. Lakeside.

El Monte—Trustees, Louis J. Melville, Thos. F. Carter, Clarence H. Foster, clk. Laura L. Ehlers, tchr. P. O. Lakeside.

Encanto—Annexed to City of San Diego, 1916.

Encinitas—Trustees, John A. Fay, Peter Lux, Mrs. Mary T. Hammond, clk. Velma Woodworth, tchr. P. O. Encinitas.

Escondido—Trustees, Edgar E. Turrentine, Melville L. Howell, Jas T. Morrison, clk.
High School—Gilbert J. Roberts, Supervising prin., Stephen G. Hust, Danl R. Lightner, Kathleen Willis, Evelyn Hewitt, Porter S. Hamrick, Emma Swezy, Nona E. Calhoun, Pauline E. Ries, Rose V. McGonigle, Hazel C. Hunt, teachers. P. O. Escondido.
Public School—Chester C. Smith, Harriet G. Neely, Kate Potts, Ruth Meyer, Frances H. Marsh, Winifried Denniss, Joy Troutman, Mayme Carroll, Grace M. Burnham, Genevieve E. White and Mary Trussell, teachers. P. O. Escondido.

Fallbrook (Reche Grove)—Trustees, Fred Myers, Denver O. Lamb, Fred L. Stewart, clk. M. Frances Robinson, tchr. P. O. Fallbrook.

Fallbrook Union High—Trustees, Wm. Ellis, Mrs. Ora Magee, Henry V. Alexander, Denver O. Lamb, Thos. J. Shipley, clk. Geo. A. Harkleroad, Daisy L. Monroe, Rhoda Naylor, Alice B. Gill and Sophy M. Burdorf, teachers. P. O. Fallbrook.

Foster—Trustees, Mrs. Stella E. Weston, Don C. Bryan (Foster), W. O. Sanford, clk. (Lakeside). Mrs. Mary R. Miller, tchr. P. O. Foster.

Fresno—Trustees, Mrs. Emma Reynolds (San Marcos), Steve P. Reynolds, clk. Eleanor A. Nelson, tchr. P. O. Escondido.

Glencoe—Trustees, W. G. McCain, Mrs. Isola Hook, Chas. Hook, clk. Mrs. Katherine E. Warner, tchr. P. O. Campo.

Grantville—Trustees, Frank F. Jaussaud, Wm. J. Young, Albt. H. Coutts, clk. Jessie Murphy, tchr. P. O. San Diego, RD 2.

Green Valley—Trustees, Chas. H. Lux, J. Harry Shepard, Alvin Wiegand, clk. Marie C. Huchting, tchr. P. O. Encinitas, RD 1.

Highland (South End)—Trustees, Mrs. Laura C. Johns (Nestor), John M. Wills, Mrs. Alma C. Beach, clk. Frances Van Orshoven, tchr.

Highland (Palm City)—Angeline Martenis, tchr. P. O. Palm City.

Hillsdale—Trustees, Eugene S. Vacher, Wm. S. Brunson, Wm. J. Barnes, clk. Laura Garrigues, tchr. P. O. El Cajon.

Honey Springs—Trustees, Wm. Dennison, Walter Moore, Mrs. Clara L. Harvey, clk. Dorothy Remaley, tchr. P. O. Dulzura.

Johnson-Saum Company
FUNERAL DIRECTORS
LADY ASSISTANT
N. W. Cor. Fourth & Ash
TELEPHONES SUNSET, MAIN 158 HOME 1158



Emma Egbert Williams Manager
HEBRON HOME
For Aged People
(Incorporated)
Undenominational, established by Emma Egbert Williams, 22 years experience in caring for aged people.
1825 NEWTON AVE.
PHONES HOME 3255 MAIN 3869
SAN DIEGO, CAL.

VICTOR
J. S. SCHIRM COMMERCIAL CO.
VICTOR CEMENT
LIME, CEMENT, BUILDERS' SUPPLIES
FOURTH AND K STREETS

NEARPASS' SEED STORE
BOTH PHONES 522 SIXTH STREET
THE LEADING SEED HOUSE IN SAN DIEGO—Established 1897
Agents for CYPHERS Incubators

Jacumba—Trustees, Saml H. Bryan, John V. Smale, Bert Horr, clk. Rose Georgia, tchr. P. O. Jacumba Springs.

Jamacha—Trustees, Geo. D. Woolsey, Wm. B. Campbell, Mrs. M. H. Spencer, clk. (P. O. Jamacha). Eva M. Farley, tchr. P. O. Bostonia.

Jamul—Trustees, Mrs. Bertha A. Steinmeyer, Chas. T. Ferguson, Mrs. Delta K. Follette, clk. Mary M. Bower, tchr. P. O. Jamul.

Japatul—Trustees, Mrs. Nellie Kirchhofer (Dehesa), Mrs. Merrilla Sherman (Descanso), Mrs. Nelda B. Beistline, clk. (Dehesa). Esther Twelker, tchr. P. O. El Cajon.

Julian — Trustees, Jos. McGowan, Fred L. Shaw, Horace F. Wilcox, clk. Freda W. Smith, tchr. P. O. Julian.

Julian High—See Cuyamaca Union High.

Laguna—Trustees, Aug. H. Huchting, Mrs. Emma B. Lyman, Mrs. Lydia M. Luhr, clk. P. O. Encinitas, RD 1. Mrs. Mabel P. Byron, tchr. P. O. Oceanside.

Lakeside—Trustees, Mrs. Bessie Mallory, Mrs. Amber A. Johnson, Wm. R. Darling, clk. Jennie C. Moore, Etta C. Durbin, Charlotte Danielson, tchrs. P. O. Lakeside.

Lakeview—Trustees, John M. Roig, Diedrich H. Ehlers, Mrs. Laura K. Scott, clk. Lucille M. Wright, tchr. P. O. Lakeside.

La Mesa Heights—Trustees, Walter L. Keeney, Lincoln Mansur, Guy W. Greenman, clk. Grace M. Stephenson, Almatie Coffeen, tchrs. P. O. San Diego, RD 1.

La Presa—Trustees, James H. Berry, John M. Esterbloom, Mrs. Ernestine Orendorf, clk. P. O. Spring Valley. Mrs. Helen B. Nagelvoort, tchr. P. O. San Diego, RD 3.

Las Flores—Trustees, Fred Mellor, Mrs. Mina Varni, clk. Julia I. Gooch, tchr. P.O.Jamul.

Lemon Grove—Trustees, Mrs. Ethleen B. Thompson, Frederick P. White, Arthur S. Kerfoot, clk. Fred A. Boyer, Isabel F. Lindsay and Ruth Bell, tchr. P. O. Lemon Grove.

Libby—Trustees, Mrs. Kate Johnson, Benj. F. Libby, Fay T. Lanpher, clk. Ella Hurley, tchr. P. O. San Luis Rey.

Lilac—Trustees, Mrs. M. C. Marion (Whitaker), W. Hamilton Willard, H. G. Adams, clk. (Valley Center), Elsie Sikes, tchr. P. O. Escondido.

Meridian—Trustees, Perry G. Jones (El Cajon), Turner H. Culbertson, Mrs. Libbie Brown, clk (Bostonia). Mrs. Mabel E. Farley (Bostonia) and Lillian R. French (El Cajon) tchrs.

Merton—Trustees, John Dragoman, Thos. S. Lawson, Ferdinand F. Ebert, clk. Mrs. Lillian P. Rasmussen, tchr. P. O. Bernardo.

Mesa Grande—Trustees, John Q. Morris, Fritz Scholder, Arthur Stone, clk. Lillian Wood, tchr. P. O. Mesa Grande.

Miramar—Trustees, Mrs. Josephine Scripps, Mrs. Hulda Jerabek, Mrs. Elizabeth Vasey, clk. Flora Irgens, tchr. P. O. Miramar.

Monserrate—Trustees, John W. Ormsby, Chas. L. Snyder (Bonsall). Elizabeth Spare (Pala) tchr.

Monument—Trustees, Mrs. Christena M. Johnson, Mrs. Julia H. Jensen, clk. Chas. B. Pittman, tchr. P. O. Palm City.

Moosa—not in session—Trustees, Mrs. Bessie D. Frazee, Frank Trauger, Anthony B. Shroyer, clk. P. O. Escondido.

Moro—Trustees, Lou Le Fevre, Robt. D. LeFevre, Francis M. Ridge, clk. Anna B. Stephens, tchr. P. O. Fallbrook.

Mountain View—Trustees, Mrs. Grace P. Yerkes, Peter B. Jolly, Geo. E. Blake, clk. Addie M. Woolsey, tchr. P. O. Valley Center.

Mount Fairview—Trustees, Iola Dusing, Harry B. Libby, Fremont Loveland, clk. Mrs. Henrietta Adams, tchr. P. O. Bonsall.

National—Trustees, Dr. Carl S. Owen, Dr. Theo. F. Johnson, Mrs. Augusta E. Skinner, clk.
High School—Fredk. F. Martin, supervising prin., Chas. F. Seymour, Mary E. Wadlington, Helen M. Ryan, Cecilia R. Irvine, Caroline L. Habermann, Elmer Higgins, Geo W. Blount, M. Elizabeth Worthley, John N. Beattie, Lillian O. Worden, Marie A. Hofer, Virgil Frampton, teachers. P. O. National City.

ETNA
Life, Accident, Etc.
G.et
A.etna-ized
BY
GIST
INSURANCE
SERVICE
GILMAN A. GIST
202 Owl Bldg.
MAIN 188

Frye
&
Smith
Print
This
Directory
856
Third St.
San Diego

IT'S OUR BUSINESS TO MIND YOUR BUSINESS
919 SIXTH STREET SAN DIEGO MASTEN & KENDALL SALES RENTALS INSURANCE
REFERENCE: ANY BANK OR TRUST COMPANY
PLACE THE MANAGEMENT OF YOUR PROPERTY IN OUR CARE

S. W. GRIER CO. INC.
102-4 Broadway PHONES· PACIFIC 2615; HOME 3280
SURETY BONDS
GENERAL INSURANCE
BUILDING LOANS

School Trustees and Teachers (Cont)

Central School—Tom A. Russell, Grace M. Jones, Anna Scalf, Miriam Jones, Frank Y. Van Valin, Beula E. Gammon, Mary E. Tinkham, Mrs. Lillian B. Holmes, Louise Story, Frances E. Rounds and Flora A. Philips, teachers.

Sixteenth Street School—Josephine McGraw, Alice E. Hutson and Clara L. Smith, tchrs.

Highland Avenue School—Ida M. Lovejoy and Austina E. Fisher, tchrs.

National Avenue (Kindergarten)—Ida M. McNair, tchr.

Normal Heights—Trustees, Jay H. Walker, Edwin M. Parker, John H. Landin, clk. Mrs. Florence K. Marshall, Mrs. Maude D. Hudson, Fanny B. McIntyre, Nettie B. Wicklund, Edda Creekmur, Bessie E. Miller and Nellie Rice, tchrs. P. O. San Diego.

North Chollas (Annexed to City of San Diego, 1916).

Oakdale—Trustees, Joseph Crise, Fred Gallup, Howard A. Kelly, clk. Helen Braly, tchr. P. O. Escondido.

Oak Grove—Trustees, John C. Tressell, Mrs. Frances V. LaRue, Mrs. Carrie Simmons, clk. Marion Jones, tchr. P. O. Aguanga, Riverside Co., Cal.

Oceanside—Trustees, David Rorick, Wm. S. Clark, Wilbur S. Spencer, clk. Alice E. Dippel, Anna L. Hansen, Mary M. Stitt, Jennie S. Lane and Harriet Sherwin, tchrs. P. O. Oceanside.

Oceanside-Carlsbad Union High—Trustees, Peter Lux (Encinitas), Wm. S. Stark, David Rorick, Wilbur S. Spencer, clk. (Oceanside) Benj. F. Libby (San Luis Rey), Edwd. J. Shives, Alice M. Newton, Elta M. Raber, Irene T. de Camp and Thos. V. Dodd, tchrs. P. O. Oceanside.

Oceanview—Trustees, Dr. Chas. A. Southwick, Harry D. Hicker, Mrs. Clara T. Stern, clk. (San Diego. Veda M. Ball (National City) and Margaret Cannon (San Diego) tchrs.

Olivenhain—Trustees, Mrs. Margaret Laughter, Carl Eckardt, Mrs. Wilhelmine Morrell, clk. Glayds E. Merwin, tchr. P. O. Encinitas, RD 1

Oneonta—Trustees, Peter Damiser (Palm City), Mrs. Opal Peavey, Mrs. Florence J. Shultz, clk. Pearl V. Stone, tchr. P. O. Nestor.

Orange Glen—Trustees, eHrman Janzen, David J. Woosley, J. W. Wilson, clk. Ilda Astleford and Elsie I. Whetsone, tchrs. P. O. Escondido.

Orinoco—Trustees, Mrs. Isabel Wellington, Mrs. Lillie Haley (Julian), John H. Burton (Pine Hills). Lucy Barrett (Julian) tchr.

Otay—Trustees, Walter M. Sharp (Otay), Chas. A. Shaver, Garry N. Sherman, clk. (Chula Vista). Naomi V. Skinner (National City), tchr.

Pauma—Trustees, Chas. J. Bailey (Valley Center), Mrs. Florence G. Utt, John Frey, clk. Ella Gray, tchr. P. O. Pala.

Potrero—Trustees, Walter L. Gaskill, Donald G. McAlmond, Christian Nelson, clk. Helen A. Shaw tchr. P. O. Potrero.

Poway—Trustees, Archibald A. Flint, Mrs. Sara E. Burroughs, Oscar H. Nelson, clk. Mrs. Hannah M. C. Ebert, tchr. P. O. Poway.

Ramona—Trustees, Jason Hanson, Alice C. Zimmer, Rollin Pierce, clk. Mrs. Harriet B. Coolidge, Ione Boal and Mrs. Alice D. Dufur, tchrs. P. O. Ramona.

Ramona Union High—Trustees, Thos. Revnolds, Jas. F. Kelly, Mrs. Kate I. Creelman, Bruce Dye, Jas. Dukes, clk. Mary B. Moffett, Lillian B. McHenry, Irene E. Jameson, Chas. H. Stone, Mrs. Helen H. Fitch, tchrs. P. O. Ramona.

Richland—Trustees, W. Andw. Nordahl, J. F. James, Paul E. Melbourne (Escondido). Bluebell Fulton (San Marcos), tchr.

Rincon—Trustees, O. Bert Schneider, John H. Lipsey, Arthur Nack. Edith P. Humphrey, tchr. P. O. Escondido.

River—Trustees, Mrs. Nancy Jones (Bonsall), Ernest C. Rousse, Theo. Wackerman, clk. Frances B. Ward, tchr. P. O. San Luis Rey.

Riverview Union High — Trustees, Saml G. Roberts (El Cajon), Howard L. Weston (Foster), Diedrich H. Ehlers, Arthur B. Foster, Chas. J. Ferris, clk. Edwd. G. Adams, Sue W. Holland. Mrs. Fanny E. S.

There's a Reason
The Pacific Mutual Life Insurance Co. issues One Accident Policy Every Minute, Sixty Every Hour
ASK W. S. NEAL
625 F ST.

Wrecked Auto Bodies and Radiators Repaired
PETERSON BROS.
AUTO SHEET METAL WORKS
See Page 6

SOUTHERN TRUST
SAN DIEGO'S MILLION DOLLAR BANK
G. A. DAVIDSON, PRESIDENT

CHAS. R. McCORMICK LUMBER CO.
Wholesale and Retail Dealers
BOTH PHONES
MAIN OFFICE: FOOT OF 24TH ST.
CITY OFFICE: 923 3RD ST., COR. PLAZA

Smith and Marguerite Bonne-Sikes, tchr. P. O. Lakeside.

San Diego City Schools—See City Government Misc.

San Dieguito—Trustees, Alfd. Dawson, Clayton R. Grice, Peter Jauregui, clk. Lenna Newton, tchr. P. O. Del Mar.

San Luis Rey—Trustees, Chas. S. Libby, Henry P. Watson, Wm. Woodruff, clk. Grace W. Brady, tchr. P. O. San Luis Rey.

San Marcos—Trustees, John D. Hall, Henry Hutching, Lee Harrison, clk. Elsie Astleford, Margaret E. Billings, tchrs. P. O. San Marcos.

San Miguel—Trustees, Mrs. Alice M. Mossholder (Sunnyside), Mrs. Lucille V. Rowan, Joseph Snyder, clk. (National City), Mrs. Minnie L. Anderson (Sunnyside) tchrs.

San Pasqual—Trustees, Mrs. Elizabeth J. Roberts, Albt. B. Davis, Mrs. Ella Beckley, clk. Jeanette Churchill, tchr. P. O. Escondido, RD 1.

Santa Maria—Trustees, John A. Hinshaw, Rufus C. Darrough, Aristides E. Stokes. clk. Stephen I. Watkins, tchr. P. O. Ramona.

Santa Ysabel—Trustees, Mrs. Frances L. Cleghorn (Santa Ysabel), Mrs. Thos. J. Wood, Mrs. Emily E. Sawday, clk. Lela E. Bailey, tchr. P. O. Witch Creek.

Santee—Trustees, Chas. H. Bottroff, Loyal I. Porter, John S. Wise, clk. Mary E. Durbin, Evelyn E. Jorres. Susie D. Rafuse, P. O. Santee, and Mrs. Mary C. Plant (El Cajon), tchrs.

San Ysidro—Trustees, Herbt. A. Youmans, Herbt. P: Sawyer, Mrs. Faustena T. Young, clk. Lyman A. Stockton and Alva Carothers, tchrs. P. O. San Ysidro.

Soledad — Trustees, Paul Hillman, Chas. J. Kenck, Wm. Niemann, clk. Rena DeSelm, tchr. P. O. Del Mar.

South Oceanside—Trustees, Earl Frazee, T. L. Cole, Warren E. Spaulding, clk. Josefa E. Jascen, tchr. P. O. Oceanside.

South San Diego—Trustees, Saml Stratton (Imperial Beach), Richd. C. More, Sylvester H. Gaines, clk. (Palm City). Lillian Simonton (Imperial Beach), tchr.

Spencer Valley—Trustees, Benj. F. Miller (Julian), Saml A. Walters, Geo. R. Ritchie, clk. (Santa Ysabel), Mrs. Sarah E. Koehn (Julian), tchr.

Spring Valley—Consolidated with Allison-Spring Valley.

Spring Hill—Trustees, Wm. Y. Wetzell. Mrs. M. A. King, Mrs. Nellie S. Du Bois, clk. Mrs. Annabel B. Arnold, tchr. P. O. Ramona.

Sunnyside—Trustees, Lewis Brewer (Chula Vista), Levi C. Kincaid (National City), Howard H. Berkey clk., and Margaret Clemmens (Sunnyside) tchr.

Tecate—Trustees, Mrs. Olive G. Minto (Teacte), Wm. Watson, Joseph L. Thing, clk. Mrs. Meta J. McKenzie (Potrero), tchr.

Tenaja (joint with Riverside County)—Trustees, Frank W. Fezler, Mrs. Bessie Freeman, Mrs. Minerva Freeman, clk. Bessie E. Cantarini tchr. P. O. Murietta, Riverside Co.

The Oaks—Trustees, Edwd. L. Clancy (San Luis Rey), Pius S. Klinedinst, John C. Bryan, clk. Mrs. Lura M. Wilkes, tchr. P. O. Bonsall.

Twin Oaks—Trustees, Mrs. Julia H. Merriam, Russell S. Cox (San Marcos, Gladys Penny, tchr. P. O. Escondido.

Vallecitos—Trustees, John L. Ludy, Benj. F. Boren (Fallbrook), Wm. E. Bandholtz, clk. Bertha M. Siner, tchr. P. O. Fallbrook.

Valley—Trustees, Mrs. Sadie Smith, Frederic Chandler, Mrs. Clara M. Shelby, clk. Myrtle Sandefur, tchr. P. O. Valley Center.

Vesper—Trustees, Mrs. Alice Allen, Willis C. Brand, Ernest L. Cross, clk. Mary Cornelius, tchr. P .O. Valley Center.

Victor—Trustees, Mrs. Minnie Sorensen (Valley Center), Jas. M. Woods, Richd. Riding, clk. Isabel G. Sharples, tchr. P. O. Escondido.

Viejas—Trustees, Abraham L. McNett, Mrs. Bevie M. Walker, clk. Muriel Emery, tchr. P. O. Alpine.

Vineyard—Trustees, Mrs. Marie Cazaurang, Jean Cazaurang (Vineyard), Mathias B. Gliebe, clk. Regina R. Van Kilsdonk, tchr. P. O. Ramona.

Vista Union—Trustees, Wm. B. Kurtz, Wm. B. Peckstein, J. J. Libby. P. O. Vista.


MUEHLEISEN TENT AND AWNING CO.
Manufacturers of
Tents Awnings and Covers
Flags, Sails and Camp Furniture
753-755 Fourth Street
Both Phones

Office Buildings
With their tenants see Pages 17-19

AND COMMERCE BANK
COMMERCIAL ACCOUNTS AFFORDED
SPECIAL FACILITIES AND SERVICE

Hartwell Electric Co.
955 SIXTH STREET
Designers and Manufacturers
ARTISTIC
ELECTRIC FIXTURES

HOME 4328
PACIFIC 1478

ROOD-PETERS COMPANY

Real Estate
Loans and
Investments

909 Seventh
Street
San Diego
Cal.

American
National
Red
Cross

San Diego
Chapter

Headquarters
616 Southern
Title Building

948 Third St.
Phone, Main 2048

School Trustees and Teachers (Cont)

Vista—Trustees, Mrs. Anna F. Murdock, Mrs. Elizabeth Fanning, Mrs. Angie S. Kurtz, Lillian E. Bartley, tchr. P. O. Vista.

Warner—Teacher, Henry G. Wilson, Saml B. Taylor, Mrs. Maude E. C. Batchelder, clk. Mildred Warren, tchr. P. O. Warner Springs.

Watkins—Trustees, Lindley B. Skiles, James T. Thompson, Henry Kroll, clk. Ruby Maxfield, tchr. P. O. Valley Center.

West Fallbrook—Trustees, Luther C. Maze, R. A. Hawley, Mrs. Ora Magee, clk. Margaret J. Warren, Marie L. Van Rensselaer, Mrs. Jessie D. Tittle, tchrs. P. O. Fallbrook.

Willow Glen—|Joint with Riverside County)—Trustees, Mrs. Mary G. Peters, Otto Heylmann, John McKay, clk. Edna L. McCahan, tchr. P. O. Fallbrook.

San Diego City Government

CITY HALL.
Fifth, sw cor G.

Mayor—Louis J. Wilde (elective), term expires May, 1919.

COMMON COUNCIL.
(Elective)

Rev. Howard B. Bard (term expires May, 1921).

Virgilio Bruschi (term expires May, 1921).

John L. Bacon (term expires May, 1921).

Herbert R. Fay (term expires May, 1919).

Walter P. Moore (term expires May 1919).

Manager of Operations—Fred M. Lockwood (appointive); sec. to the manager, Frances M. Lockwood; chief clerk, Arthur C. Francis.

City Clerk—Allen H. Wright (appointive); Deputies, Walter E. Bartlett, H. A. Sanders, Y. A. Jacques, E. D. Johnston.

City Engineer—Geo. Cromwell (appointive) Eugene A. Schmidt, chief assistant.

City Attorney—T. B. Cosgrove (appointive); Deputies, M. R. Thorp S. J. Higgins, L. D. Jennings.

City Auditor and Assessor—Harris L. Moody (appointive); Chief Deputy Auditor, Clifford K. Stout, Deputies, L. H. Kleinschmidt, A. Sidney Hill, Leslie R. Smith, Claude C. Rhodes; Chief Deputy Assessor. Chas. E. Ellsworth; Deputy Assessor, Harold M. Strong.

City Treasurer and Tax Collector—Don M. Stewart (elective); Chief Deputy, F. B. Thompson; Bond Deputy, J. A. Ryan; Cashier, B. W. Woods; Deputies, S. W. Tulloch, A. E. Bletnen and J. M. Bassett.

Purchasing Department—E. D. Williams, purchasing agent; Clyde F. Warfield, assistant purchasing agent.

Superintendent of Streets—J. M. Loop.

City Building Inspector—J. E. Fifield.

City Electrical Inspector—A. E. Johnstone.

City Sewer Inspector—Wm. B. Harper.

City Water Inspector—F. W. Seifert.

City Harbor Master—W. A. Mugler.

City Park Superintendent—John G. Morley, Balboa Park.

Poundmaster — Jos. Mutters, Old Town.

City Incinerator—Waterfront ft. of 9th.

BOARD OF HEALTH.

Dr. Frances M. Allen.

Dr. F. W. Muller.

Mrs. Marion Pounds.

Dr. E. P. Chartres-Martin.

Dr. P. C. Remondino.

Health Officer—Dr. A. E. Banks, C. R. Wilson, asst. supt.

Plumbing Inspector — Leland S. Moore.

Hotel, Lodging and Tenement House Inspector—Walter Bellon.

Sanitary Inspectors—L. G. Coops and C. F. Naylor.

Food Inspector — Wilhelmina C. Hanscom.

Meat and Dairy Inspector—Dr. J. A. Woodside, Dr. J. J. King, assistant.

Bacteriologist—Dr. H. A. Thompson.

GEORGE F. OTTO
FLORIST and NURSERYMAN
NURSERY, 35TH AND NATIONAL AVE. PHONE MAIN 7086
FLORAL DEPOT COR. SIXTH AND B
PHONE { MAIN 759 HOME 1207

CHAS. F. O'NEALL
943 6TH ST. Phones: Home 3590, Main 252
LOANS
REAL ESTATE
FIRE INSURANCE

Isolation Hospital, Gaines and Auburn, Old Town—Helen A. Lea, supt.

CIVIL SERVICE COMMISSION
(Appointive)

Fred C. Hyers, E. M. Burbeck, J. H. O'Brien chief examiner and sec.

CEMETERY COMMISSIONERS.
(Appointive)

D. E. Hanafin, Kate Sessions.

LIBRARY COMMISSIONERS.
(Appointive)

Eugene Ferry Smith, Alice Klauber, Chas. A. A. McGee.

PARK COMMISSIONERS.
(Appointive)

H. C. Ryan, pres.; Arthur Cosgrove, Franklin F. Grant, sec.

PLAYGROUNDS COMMISSIONERS.
(Appointive)

Melville Klauber, pres.; Sherwood Wheaton, sec.; Gordon L. Gray, Mrs. Mabel E. O'Farrell, Mrs. Grace N. German. Frank S. Marsh, supt.

BOARD OF EDUCATION.
(Elective.)

604 Southern Title Bldg, 948 3d.

Leva G. Jones, pres., term expires May ,1921.

Mrs. Mary W. Lancaster, term expires May, 1921.

Mrs. Laura M. Johns, pres; term expires May, 1919.

Claude Woolman, term expires May, 1919.

John Urquhart, term expires May, 1921.

Secretary of the Board—S. W. Belding.

Superintendent of City Schools—Duncan Mackinnon.

Superintendent of Playgrounds—Frank S. Marsh.

PLAYGROUNDS

Rose Park Playground, ss I bet 11th and 12th.

University Heights Playground, w s 28th bet Polk and Lincoln.

Golden Hill Playground, Balboa Park bet. 26th and 27th.

La Jolla Playground, La Jolla.

CITY AND SUBURBAN SCHOOLS.

Brooklyn Heights School—e s 30th bet A and Ash—Wm. D. Edwards, Principal.

Central School, Conklin av sw cor Anna av, East San Diego, W. W. Jones, Principal.

Emerson School, National av sw cor 36th—Edwin B. Tilton, Principal.

Encanto Public School—Anna L. Harrison, Principal.

Florence School, University av nw cor 1st—Alexander H. Riddell, Principal.

Franklin School, Union ne cor West F.—A. M. Fosdick, Principal.

Fremont School, Congress nw cor Ampudia (Old Town)—C. H. Schellbach, Principal.

Garfield School, Monroe av se cor Oregon—Howard O. Welty, Principal.

Grant School, Washington cor Lark—M. S. Edgerton, Principal.

Jefferson School, w s Utah bet Wightman and Gunn—Paul F. Flemming, Principal.

La Jolla School, e s Girard av I blk E of Pearl (La Jolla)—Floss B. White, Principal.

Lincoln School, e s 12th bet E and F—Will Angier, Principal.

Logan Heights School, Julian av sw cor Sicard—Mrs. Mabel E. O'Farrell, Principal.

Loma Portal School, w s Willow cor Curtis—Grace E. Farley, Principal.

Lowell School, Market sw cor 17th—Ula Chalmers, Principal.

Mission Valley School—Amelia Reinke, Principal.

Normal Training School, Campus and University av.

North Chollas School—Amy R. Tillinghast, Principal. Chollas Valley.

Ocean Beach School—Kate Spani, Principal. Santa Monica av s w cor De Foe.

Pacific Beach School, Jewell cor Garnet, Pacific Beach—Minnie H. Holmes, Principal.

Roseville School, Point Loma—Meta M. Woodson, Principal.

San Diego High School, Russ blvd n e cor 12th—Arthur L. T. Gould, Principal.

San Diego Night School, Rus blvd n e cor 12th, Fred D. Finn, Principal.

Sorrento School—Blanche Bone, Principal.

Sherman School, J ne cor 22d—Edgar E. Muller, Principal.

Stockton School, 31st and I—Ida V. Meeks, Principal.



GEORGE N.
PEPPER
General
Insurance
Bonds
212-213-214
Central Mortgage Building
Main 1769

Write Us
for
Mailing Lists

Any Trade
or
Profession
Here or
Anywhere

=

San Diego
Directory
Company

TIP-TOP AND KLEEN MAID BREAD
MANUFACTURED BY SNOWFLAKE BAKING CO.
HOME 1047 MAIN 47
SOLD BY ALL GROCERS

LEIGHTON McMURTRIE
1202 3d, McMURTRIE BLDG.
FINANCIAL CORRESPONDENT PENN MUTUAL LIFE INS. CO.
INVESTMENT BONDS
INSURANCE
MORTGAGE LOANS

Washington School, State ne cor Elm —Pete W. Ross, Principal.

SUPERVISORS

Agriculture—Kate O. Sessions, Winfield Hale.

Arts and Crafts—Mrs. Amy Hamilton

Attendance Officer—Gail Nichols.

Domestic Science—Marjorie Garrett, Ethel Clark.

Drawing—LuDeen Christensen.

Health and Development—Dr. Andw. Thornton, phys.; Dr. Milton Bailey, dentist; Daisy M. Hanscom and Mary E. Kershaw, nurses.

Household Arts—Helen Converse.

Manual Training—Walter Stiern, Wm. J. Oakes, Granville McClure, Laura E. Fenton.

Music—Marie Clark.

Physical Training—Theo. Treutlein.

PUBLIC LIBRARY

E bet Eighth and Ninth.

Hours—Delivery desk, 9 a. m. to 9 p. m.; Reading Room, 9 a. m. to 9 p. m.; Sundays, 2 to 8 p. m. Open on holidays for reading only, except 4th of July, Thanksgiving day and Christmas, 9 a. m. to 5 p. m.; 33 deposit stations are located in different parts of the city. All fire stations and public schools are also deposit stations.

Board of Trustees—Eugene Ferry Smith, pres.; Alice Klauber, John B. Starkey, Mrs. Hannah P. Davison; Althea H. Warren, Librarian. First Assistants, E. Louise Peck and Lena H. Hunzicker.

Branches—La Jolla, Ocean Beach, Pacific Beach, University Heights and Logan Heights.

POLICE DEPARTMENT

Joseph E. Steer, chief.

Police Headquarters and City Jail—732 Second.

Sub-station No. 1—University av nw cor 9th.

JUSTICE COURTS

City Justice Court—George Puterbaugh, Justice, 732 Second.

CITY FARM

3 miles ne of La Jolla on the County road.—Frank Sessions, caretaken.

FIRE DEPARTMENT

Headquarters 10th and B Sts.

Louis Almgren, Jr., Chief Engineer, headquarters 10th and B streets.

John E. Parrish, Assistant Chief Engineer, 865 2nd.

John A. Wood, Battalion Chief, 9th and University av.

Harry E. Strasser, Captain, headquarters office, 10th and B streets.

Louis E. Miller, Assistant Fire Marshal, 10th and B streets.

Fire Station No. 1, 865 2d st., Captain, W. J. Evans; Lieutenants J. B. Kirkseter, Wm. B. Frash.

Fire Station No. 2, 1171, 10th, Captain, C. C. Lambert, Lieutenants, Gus E. Selen and Ivan V. Johnson.

Fire Station No. 3, 5th and Palm—Captain, E. R. Newton, Lieut. Geo. E. Courser.

Fire Station No. 4, 8th and J—Captain, J. W. Lambert, Jr.

Fire Station No. 5, 9th and University av—Captain, Chas. F. Ator.

Fire Station No. 6, and Dept machine shop, Columbia, sw cor Cedar—Captain, Robt Liljegren.

Fire Station No. 7, 23d and National av—Captain H. G. Hawkins.

Fire Station No. 8, 3974 Goldfinch—Captain, E. A. Richardson.

Fire Station No. 9, 2111, 30th—Captain, L. L. Johnson.

Fire Station No. 10, Park and Meade av—Captain G. H. Knowles.

Fire Station No. 11, 25th and Broadway—Captain, F. W. Haslam.

Fire Station No. 12, 2284 Kearney av —Lieutenant, A. F. Copeland.

Fire Station No. 13, 7875 Herschell st (La Jolla)—Lieut. Arthur Messinger.

Fire Station No. 14—University av nr Ray.

Fire Station No. 15, 4926 Newport av (Ocean Beach)—Lieut. C. E. Wood.

Exposition Fire Station—Capt. V. F. McClure, Lieut. Gilbert E. Love.

FIRE ALARM AND POLICE TELEGRAPH DEPARTMENT.

Louis Almgren, Jr., Supt., 10th and B

John E. Cassin, Line Foreman, 2823 B.

John W. Collins, Asst Supt., 10th and Webster av.

W. B. Walton
Jewelry Manufacturing
Designing
Repairing
Genuine Stones
Watch Repairing
Moderate Prices
1021 4th St.
Just north of Owl Drug Store

Naylor Gem Co.
Jewelers
Miners and Cutters of Precious Stones
We have our own mines of Tourmaline, Beryl, Turquois, Hyacinth and Garnet
330 Broadway
U. S. Grant Hotel

PARADISE VALLEY SANITARIUM
NATIONAL CITY, CAL.


Thearle Music Co.
640 BROADWAY

MAIN 798
HOME 1198

Victrolas
PIANOS.
KNABE
Knabe-Ampico
IVERS & POND
VOSE-KIMBALL
DECKER
KOHLER & CAMPBELL
MARSHALL & WENDELL
AUTOPIANO
GULBRANSEN & DICKINSON


FIRE ALARM BOXES.

Stars indicate Telephones only.

7 5th and Palm.
8 9th and University.
9 Sicard and Kearney.
12 5th and B.
12–1 4th and A.
12–3 2nd and B.
12–4 6th and A.
12–5 7th and B.
13 4th an C.
13–2 6th and C.
14 5th and Bway.
14–1 7th and Bway.
14–2 9th and Bway.
15 6th and E.
15–1 4th and E.
16 5th and F.
16–1 3rd and F.
16–2 7th and F.
16–3 10th and F.
16–4 6th and G.
16–5 4th and G.
17 5th and Market.
17–1 4th and I.
17–2 6th and I.
18 5th and J.
18–1 4th and K.
18–2 6th and K.
19 5th and L.
19–1 7th and L.
19–2 Pac. Coast S. S. Wharf.
21 3rd and Market.
*21–2 S. D. Lbr. Co. Wharf.
23 3rd and J.
24 1st and I.
24–1 State and Market.
24–2 1st and G.
25 3rd and Broadway.
25–1 2nd and E.
26 Front and Broadway.
27 Union and F.
27–1 Artic and F.
28 India and Broadway.
29 Atlantic and Market.
*29–1 Spreckels Wharf.
29–2 Santa Fe Wharf.
31 Front and A.
31–1 State and B.
32 India and Ash.
32–1 Columbia and Cedar.
32–3 Arctic and Date.
34 4th and Beech.
34–1 5th and Ash.
34–2 3rd and Date.
34–3 1st and Cedar.
35 4th and Fir.
35–1 1st and Grape.
36 Union and Elm.
36–1 India and Grape.
37 8th and Beech.
37–1 Calif. Bldg., Expo Grounds.
37–9 North Gate, Expo Grounds.
38 State and Ivy.
38–1 2nd and Ivy.
38–2 India and Maple.
38–3 Union and Quince.
38–4 India and Winder.
38–5 India and Quince.
39 1st and Laurel.
39–1 Union and Kalmia.
39–2 Albatross and Ivy.
41 10th and Imperial av.
41–1 11th and K.
47–2 19th and Imperial av.
41–3 8th and J.
41–4 8th and Market.
42 11th and E.
43 14th and C.
43–1 18th and C.
43–2 10th and B.
*43–4 Russ High School.
*43–5 Children's Home.
43–6 12th and Broadway.
43–7 16th and Broadway.
43–8 15th and B.
45 11th and Market.
45 13th and I.
45–2 14th and Market.
46 16th and Market.
46–1 18th and J.
46–2 16th and K.
46–3 18th and Market.
46–4 22d and Market.
47 14th and K.
47–1 20th and K.
47–2 19th and Imperial av.
48 16th and N.
49 14th and F.
51 23rd and F.
51–1 25th and Market.
52 20th and Broadway.
52–1 20th and G.
52–3 18th and F.
52–4 20th and B.
53 24th and C.
54 26th and Broadway.
56 27th and B.
*56–1 29th and G.
56–2 30th and E.
57 29th and Beech.
57–1 31st and A.
57–2 31st and Cedar.
57–3 Dale and Elm.
57–4 Edgemont and Grape.
58 30th and Juniper.
58–1 31st and Kalmia.
58–2 Granada and Redwood.
58–3 30th and Palm.
59 30th and Upas.
59–1 Kansas and Landis.

Office Buildings
With their tenants see Pages 17-19

The Thiel Detective Service Co.
F. R. CLAYTON
Manager
PHONE SUNSET MAIN 2350
Los Angeles Office, Suite 926 Washington Bldg.
PHONE HOME A 2844

CANDIES LIGHT LUNCHES
KEMP'S SODAS
209-211 BROADWAY

59–2 30th and University.
59–6 Herman and Dwight.
61 22nd and J.
61–1 22nd and N.
62 Sigsbee and Colton.
61–1 Beardsley and National.
63 Logan and Dewey.
63–1 Newton and Evans.
63–2 Julian and Dewey.
63–4 Crosby and Railroad.
63–5 Colton and Dewey.
64 25th and L.
64–1 27th and L.
65 30th and Imperial av.
67 31st and J.
67–1 28th and J.
68 26th and I.
69 33rd and J.
71 4th and Maple.
71–2 5th and Juniper.
72 2nd and Spruce.
*72–1 Albatross and Thorn.
73 4th and Walnut.
73:1 6th and Upas.
*73–2 Front and Brooks.
74 4th and Pennsylvania.
74–1 Robinson and Albatross.
75 1st and Washington.
*75–1 County Hospital.
75–2 Washington and Eagle.
*75–3 Sutter and Goldfinch.
*75–4 3rd and Stockton.
75–6 Washington and Ibis.
76 Lewis and Kite.
76–1 Sierra Vista and Altura Place.
76–2 Sutter and Portola.
78 Sunset and St. James Place.
78–1 Neill and Wellbourne.
78–2 Witherby and Fort Stockton.
*78–3 Old Town.
81 7th and Pennsylvania.
81–1 5th and University av.
81–2 Vermont and Lincoln.
81–3 University av and Univ. Blvd.
81–4 Utah and Lincoln.
81–5 Idaho and Madison.
*81–6 Texas and Landis.
81–7 St. Josephs Hospital.
82 Vermont and Pennsylvania.
83 Cleveland and Lincoln.
*83–1 Louisiana and Lincoln.
*83–2 Iowa and Lincoln.
84 Park and El Cajon.
84–1 Polk and Georgia.
*84–2 Texas and El Cajon av.
*84–3 Nebraska and El Cajon av.
84–5 Normal School.
*85 Park blvd and Monroe.
*85–1 Alabama and Meade.
86 Park blvd and Adams.
87 Maryland and Monroe.
87–1 Cleveland and Van Buren.
89 Park blvd and Cypress.
89–1 Univ. av. and Park blvd.
91 28th and Franklin.
91–1 Harrison and Evans.
91–2 32nd and Clay.
92 26th and Newton av.
93 29th and National.
94 32nd and Newton av.
94–1 31st and Main.
95 26th and Colton.
96 31st and Logan av.
*97 Brewery.
*97–1 39th and Delta.
*97–2 38th and Superior.

OCEAN BEACH.

112–1 Abbott and Newport.
112–3 Abbott and Cape May.
112–4 Abbott and Voltaire.
112–5 Cable and Voltaire.
112–6 Guizot and Voltaire.
112–7 Bacon and Newport.
112–8 Defoe and Newport.
112–9 Bacon and Santa Cruz.
113–1 Cable and Del Mar.
113–2 Tennyson and Chatsworth.
112–1 Litton and Rosecrans.
122–3 Evergreen and Ibsen.
131–1 Canyon and Rosecrans.

SPECIAL CALLS

4–4 Call for Naval Reserves.
5–5 Call for Coast Artillery N G C.



J. L.
STURZ
THE CORRECT TAILOR

Fashionable Tailoring for Ladies and Gentlemen

Remodeling a Specialty

954 8th ST.
Just South of Broadway

State Government

Governor—Wm. D. Stephens, of Los Angeles.
Secretary of State—Frank C. Jordan, of Auburn.
Controller—John S. Chambers, of Sacramento.
Treasurer—Friend Wm. Richardson, of Berkeley.
Attorney General—Ulysses S. Webb, of Quincy.
Surveyor General—W. S. Kingsbury, of Los Angeles.
Superintendent of Public Instruction—Edward Hyatt, of Riverside.
Clerk of Supreme Court—B. Grant Taylor, of San Francisco.

N. L. COLEMAN
410 B STREET
INSURANCE
LOANS
PHONE, MAIN 999

V. WANKOWSKI & CO., INC.
V. WANKOWSKI, PRESIDENT W. McCLELLAND, VICE PRES. & SECY.
Loans, Real Estate, Insurance, Surety Bonds. PHONES: Main 2029 Home 1315 341-342-343 Spreckels Theatre Bldg.

State Government (Continued)

Adjutant General—J. J. Borree, of Sacramento.
State Librarian—James L. Gillis, of Sacramento.
State Engineer—Wilbur F. McClure, of Berkeley.
Secretary of State Board of Health—W. A. Sawyer, of Sacramento.
State Veterinarian—Charles Keane, of San Francisco.
General Superintendent of Hospitals—F. W. Hatch, of Sacramento.
State Forester—C. Morris Homans.
State Architect—G. B. McDougall, of Sacramento.
State Board of Agriculture—C. W. Paine, sec., of Sacramento.
State Board of Medical Examiners—C. P. Pinkham, sec., of Sacramento.
State Board of Charities and Corrections—Rabbi Martin A. Meyer, of San Francisco, Pres.
State Board of Prison Directors—Dennis M. Duffy, of San Francisco, Pres.
State Dairy Bureau—F. W. Andreasen, San Francisco, Sec.
Labor Commissioner—John P. McLaughlin, San Francisco; G. F. Gray, asst. deputy, 441 McNeece Bldg., San Diego.
State Minerologist—F. McN. Hamilton, of Berkeley.
Commissioner of Revision and Reform of Laws—J. W. Wiley, of Bakersfield.
State Horticultural Quarantine Officer—H. V. M. Hall, Court House.
State Compensation Insurance Fund of California, San Diego District—G. E. Home, Representative, 547 Spreckels Bldg.
State Inheritance Tax Appraiser—Thos. O'Hallaran 814 Watts Bldg., 520 E.
State Industrial Accident Commission—H. J. Bischoff, referee, rm. 709 Watts Bldg., 520 E.
State Board of Control—John F. Neylan, of Sacramento, Chairman; J. P. Tehaney, San Francisco, Sec.
Superintendent of Buildings and Grounds—George G. Radcliff, Watsonville.

National Guard of California

WM. D. STEPHENS
Governor and Commander-in-Chief.

COAST ARTILLERY CORPS

Armory, 13th and G, San Diego, Lieut.-Col., Herbert R. Fay, Commanding; 1st Lieut., J. Carl Schindler.

MEDICAL CORPS DETACHMENT, Captain Robert J. Fly, commanding.

FIFTH COMPANY, Captain, Sidney E. Clyne; First Lieutenant Wade W. Rhein; Second Lieutenant, Charles M. Frost.

EIGHTH COMPANY, Captain James Muirhead; First Lieutenant, George W. Fisher; Second Lieutenant, Jas. D. MacMullen.

Naval Militia of California

Armory Located on Water Front, Foot of 28th Street.

STAFF: Lieutenant Commander, D. M. Stewart, Commanding; Lieutenant (junior grade), T. C. Pounds, Assistant Surgeon; Ensign J. C. Hizar, Assistant Paymaster; Pay Clerk F. B. Thompson.

THIRD DIVISION, Lieutenant D. A. Loebenstein; Lieutenant (Junior Grade) Henry C. Buckle; Ensign H. H. Gill; Ensign R. G. Shively.

TENTH DIVISION, Lieutenant Robert H. Baker; Lieutenant (Junior Grade) Hugh S. Haynes; Ensign S. B. Seibert.

IRWIN & CO.
HAY, GRAIN, FLOUR, MILL FEEDS, POULTRY FEEDS, GRAIN BAGS, WOOL BAGS, SACK TWINE, COAL
Main office FOURTH AND K
PHONES: MAIN 440 HOME 1440

Ross & George
Bookbinders
Blank Book Manufacturers and Paper Rulers
860 Third

ORT IRON WORKS
PHONE MAIN 1920 11th AND M

CALIFORNIA IRON WORKS
INCORPORATED
PHONES, HOME 3295, SUNSET 1336
FOOT OF SEVENTH STREET, SAN DIEGO, CALIFORNIA

ENGINEERS, FOUNDERS, MACHINISTS
STRUCTURAL IRON AND STEEL CONTRACTORS
FREIGHT AND PASSENGER ELEVATORS
J. C. ORT, GENERAL MANAGER RESIDENCE PHONE, HOME 2049



SHOE ECONOMY must be judged by the cost PER YEAR, not by the price PER PAIR

WALK-OVER Shoes cost less per year than any other shoes in the world.

Walk-Over Boot Shop
1059 FIFTH



Federal Government

SAN DIEGO POSTOFFICE

Federal Bldg., ss F bet Union & State

LUCIUS R. BARROW, Postmaster and Custodian, Federal Bldg., Geo. Parker, Asst. Postmaster.

Office open: General delivery, 8 a. m. to 9 p. m. (except Sundays); registry office open 8 a. m. to 9 p. m. (except Sundays); stamp window open 8 a. m. to 9 p. m. (except Sundays); box windows open 8 a. m. to 9 p. m. (except Sundays); money order window open 9 a. m. to 9 p. m. (except Sundays; parcel post window open 8 a. m. to 9 p. m.; postal savings window open 9 a. m. to 9 p. m.

Post Office Station A—3919, 5th, G. H. Harrison, supt.

Post Office Station B—34, 25th, C. W. Ferguson, supt.

Postoffice Station No. 1—Marston Store, 5th ne cor C, Arthur H. Marston, clerk.

Post Office Station No. 2—603, 5th, Alda M. Ferris, clerk.

Post Office Station No. 3—2602 National av, Sidney H. Burston, clerk.

Post Office Station No. 4—4201 Park blvd, George M. Merriken, clerk.

Post Office Station No. 5—1270 5th, M. S. Robertson, clerk.

Post Office Station No. 6—7th se cor F, John A. Hoedemaker, clerk.

Post Office Station No. 7—820 W. Washington, Otto B. Lensing, clerk

Post Office Station No. 8—University av, sw cor. 30th, J. L. Hallawell, clerk.

Post Office Station No. 9—3371 5th, Reuben Kazanjan, clerk.

Post Office Station No. 10—1031 25th, Hermann O. Steglich, clerk.

Post Office Station Coronado Branch—Michl J. Hagan, supt.

La Jolla Post Office—N. L. Rannells, Postmaster, 7820 Girard av, La Jolla.

Loma Portal Post Office—Albt. Brouwer, Postmaster, 2981 Rosecrans av, Loma Portal.

North San Diego Post Office—James W. Parkinson, Postmaster.

Ocean Beach Post Office—Oscar G. Sandberg, Postmaster, 5085 Newport av, Ocean Beach.

Pacific Beach Post Office—R. W. Ravenscroft, Postmaster. Lamont sw cor Grand.

East San Diego Branch—T. B. Ferris, 3885 Pauly av, E. S. D.

Point Loma Post Office—A. E. Dixon, Postmaster, 1156 Rosecrans, Roseville, Pt. Loma.

U. S. PUBLIC HEALTH SERVICE
416-426 Granger Bldg., 964, 5th.

A. L. Derbyshire, surgeon in charge; Otto G. Marsh, acting asst, surgeon.

U. S. COMMISSIONER
C. E. Burch, 855, 5th, rm. 5.

U. S. CIVIL SERVICE BOARD OF EXAMINERS
302-303 Federal Bldg.

Sherwin Coulthurst, sec., A. E. Wright, Emmet Yates.

U. S. CUSTOMS SERVICE
323 Federal Bldg.

Clarence D. Sprigg, deputy collector incharge; U. S. Customs Barge Office, Wm. H. Woolman, dep. collr. and insp., Municipal Pier, ft. of W. Broadway.

U. S. DEPARTMENT OF AGRICULTURE BUREAU OF ANIMAL INDUSTRY
306 Federal Bldg.

Joel E. Cloud, inspector in charge.

U. S. DEPARTMENT OF JUSTICE, BUREAU OF INVESTIGATION
210-213 Federal Bldg.

Dave Gershon, special agent.

U. S. DISTRICT COURT
239 Federal Bldg.

U. S. DISTRICT ATTORNEY
207 Federal Bldg.

Albt. T. Schoonover (Los Angeles).

U. S. EMPLOYMENT BUREAU
221 Federal Bldg.

C. L. Keep, inspector in charge.

U. S. MARSHAL
210 Federal Bldg.

C. T. Walton, marshal (Los Angeles) Wm. C. Carse, deputy marshal.

U. S. IMMIGRATION SERVICE
230 Federal Bldg.

Harry H. Weddle, inspector in charge

HARRY FISHER & CO.
GENERAL INSURANCE, REAL ESTATE, BONDS
240 C STREET

Willard STORAGE BATTERY — J. Stanley LaSha IGNITION STATION — Willard STORAGE BATTERY
1251-57 FOURTH ST. MAIN 693

U. S. INTERNAL REVENUE SERVICE COLLECTOR'S OFFICE
250-254 Federal Bldg.

W. H. Doddridge, division deputy, collector for Riverside, Orange, Imperial and San Diego counties; R. V. Dodge, office deputy collector.

U. S. REFEREE IN BANKRUPTCY
E. T. Lannon, 948, 3d, rm 201.

U. S. WEATHER BUREAU OFFICE
335 Federal Bldg.

Henry S. Alciatore, local forecaster and official in charge. Dean Blake observer.

WAR DEPARTMENT
FORT ROSECRANS

Government fortifications at Point Loma—Commanding Officer, Johnson Hagood, Major, U. S. A.

SIGNAL CORPS AVIATION SCHOOL
(U. S. A.) North Island

U. S. Army San Diego Barracks, 700 W. Market.

U. S. ARMY RECRUITING STATION
920 4th, rm 4.

U. S. MARINE CORPS RECRUITING STATION
961 4th, room 2.

Sergt. A. S. Clausen in charge.

U. S. NAVY RECRUITING STATION
725 Broadway, rm. 17.

U. S. NAVAL COAL DEPOT,
La Playa

U. S. NAVAL RADIO STATION,
Pt. Loma.

U. S. NAVAL HIGH POWER RADIO STATION

Chollas Heights, P. O. Lemon Grove.
W. N. Fanning, officer in charge.

U. S. QUARANTINE STATION

W. W. McKay, Quarantine Officer, La Playa, Point Loma.

Consuls

Bolivia—Philip Morse, consul, 6th sw cor L.

British—Major H. D. Gerrard, vice consul, 525 C, rm 301.

Mexican—Teodora Frezieres, consul, 520 E, rm 508.

Norwegian—John Engebretsen, vice consul, 206 McNeece Bldg., 432 F.

Peru—E. J. Louis, vice consul, Grand Theatre.

Swedish—Nils Malmberg, vice consul, 2535 C.

Chamber of Commerce

SAN DIEGO COUNTY
Broadway, nw cor Second.
(Organized Jan. 20, 1870.)

Its objects are: To induce immigration; to stimulate home manufactures; to promote the business interests of California; to foster and encourage commerce as well as assist in the development of the mineral resources of this region.

This organization is composed of representative citizens and business men of this city and county.

A permanent exhibit of the agricultural, horticultural, mineral and industrial products of the county is maintained and is open to the public from 8 a. m. to 5 p. m. every day, Sunday excepted.

Officers:

Willet S. Dorland, pres.; B. W. McKenzie, v-pres.; Frank C. Spaulding, treas.; Homer W. Sumption, executive-sec.; William Tomkins, commercial sec.

Regular meeting of the Board of Directors will be held at 4 p. m. each Wednesday during the year.

A. V. JEDLICK
"THE HOUSE OF INDIVIDUALITY"
LADIES' TAILORS
1131 SIXTH STREET

KETTNER & SALMONS
The Insurance Men
Pacific 244
Home 1344
WRITE Life Fire Burglary
Health Bonds Automobiles
Accident Liability Plate Glass
Southern Title Building

Greenwood Cemetery and Crematory
PHONES {MAIN 477 / HOME 5487
40TH AND IMPERIAL AVE.

LOUIS KIRSHBAUM
HIGH GRADE LADIES' AND GENTS' TAILOR
414 B STREET
PHONES {Main 1532 / Home 4961
GRAND PRIZE 1899 FOR SUPERIOR TAILORING

UNIVERSAL BROTHERHOOD AND THEOSOPHICAL SOCIETY

Headquarters Pt. Loma.

Information Bureau 330 Broadway

Aryan Theosophical Press—Wm. E. Gates mgr., Pt. Loma Homestead.

Childrens International Lotus Home—Gertrude W. Van Pelt, M. D., supt., Pt. Loma Homestead.

Isis Conservatory of Music—Wm. A. Dunn director, Pt. Loma Homestead.

Men's International Theosophical League—Clark Thurston, sec., Pt. Loma Homestead.

New Century Corporation—Clark Thurston mgr and treas., Pt Loma Homestead.

Parliament of Peace and Universal Brotherhood—Katherine Tingley, foundress and president; Baron Dan de Lange sec.; Pt Loma Homestead.

Point Loma Homestead—Clark Thurston, pres.; Frank Knoche v-pres and genl mgr.; Ross White sec and treas.; Pt. Loma Homestead.

Raja Yoga College—Gertrude W. van Pelt M. D., directress; Rev. S. J. Neill, director; Pt. Loma Homestead.

School of Antiquity—Katherine Tingley, pres.; Clark Thurston, sec-treas; Frank Knoche, asst-sec; Pt. Loma Homestead.

School of Antiquity Operating Company—Katherine Tingley, pres.; G. de Purucker, sec.; Clark Thurston, treas.; Pt. Loma Homestead.

Theosophical Publishing Co.—Henry T. Patterson, mgr.; Pt Loma Homestead.

Universal Brotherhood & Theosophical Society—Katherine Tingley, Leader and Official Head; Joseph H. Fussell, sec.; Frank Knoche, asst-treas.; Pt Loma Homestead.

Woman's Exchange and Mart—Mrs. Ross White, mgr.; Pt Loma Homestead.

Woman's International Theosophical League—Mrs. Elizabeth C. Spaulding, pres.; Mrs. Estelle C. Hanson, sec.; Edith White, treas.; Mrs. Wm. A. Dunn, hostess.

Churches and Religious Organizations

All Saints (Episcopal)—Sixth se cor Pennsylvania av, Rev. Richard A. Bolt, rector, h 625 Pennsylvania av.

Associated Bible Students—Meets every Sunday at 3 p. m. and 7:30 p. m. at W. C. T. U. Hall, 8th, cor C.

Baptist (E.S.D.) Stockton av sw cor University av, Rev. Herbt E. Wilson, pastor.

Bethel African M. E.—Rev. Burgess R. Guy, pastor, 1647 Front.

Brooklyn Heights Presbyterian—ss Fir bet 30th and Fern, Rev. Newell S. Fiscus, pastor, h 4578 Rhode Island.

Central Christian—F. se cor 9th, Rev. Wm. E. Crabtree, pastor, h Palm se cor 28th.

Central M. E.—Sampson se cor Harrison av, Rev. A. E. Schultz, pastor, h 515 Sampson.

Church of Christ—3843 Herbert.

Church of God—537, 13th, Rev. W. A, Warner, pastor, h 533 same.

Church of Our Lady of Angels—24th sw cor G, Rev. J. A. O'Callaghan, rector, h 656, 24th.

Church of Jesus Christ of Latter Day Saints, 10th ne cor Pennsylvania av, Stephen Bjarnson, pres. S. D. Branch.

Church of Our Lady of the Sacred Heart, 4091 Copeland av, E. S. D. Rev. P. F. McLaughlin, rector, h 4093 same.

Church of the Immaculate Conception—e s San Diego av bet Harney and Twiggs, Old Town, Rev. Joseph C. Mesney, pastor, h 7713 Girard av, La Jolla.

Church of the Nazarene, 936 14th, Rev. Harry Hays, pastor, h 868 23d.

Church of the New Jerusalem (Swedenborgian)—4144 Campus av, Rev. H. C. Dunham, pastor, h 3820 Georgia.

East San Diego Baptist—Stockton av sw cor University av, Rev. H. E. Wilson, pastor, h 3864 Sisson av. E. S. D.

East San Diego Christian—Colonial av se cor Klauber, Rev. L. A. Hussong, pastor, h 3987 Klauber, E. S. D.

P. W. LAUREEN
1026 4th Street, U. S. Grant Hotel
TAILOR AND IMPORTER

F. W. BRADLEY CO.
FAMILY TRADE A SPECIALTY
TELS: HOME 1157, MAIN 157
Wholesale Wines and Liquors
Prompt Free Delivery
1058 FOURTH ST.

East San Diego Nazarene—University av, se cor Conklin av, Rev. E. G. Bloomquist, pastor, h 3983 Klauber, E. S. D.

East San Diego Presbyterian, Pauley av sw cor Anna, Rev, C. H. Grube, pastor, h 4094 Van Dyke av.

East San Diego Spiritualist Society —4138 University av. E. S. D.

Fairmount M. E. (E. S. D.)—4055 Stockton av, Rev. L. G. Spring, pastor, h 4059 same.

First Advent Christian (not 7th day) —3704 Kansas, Rev. Saml Forsey, pastor, h 3708 Kansas.

First Baptist (Ocean Beach) 1947 Defoe.

First Baptist—Tenth nw cor E, Rev. Jas. S. Kirtley, pastor, r Y. M. C. A.

First Church of Christ (Scientist)—Second sw cor Laurel, F. H. Jones, First Reader.

First Congregational—Sixth nw cor A, Rev. Willard B. Thorp, pastor, h 1640 3d.

First English Lutheran—w s 2d bet A and Ash, Rev. J. W. Romich, pastor, h 3737 3d.

First Friends—Market se cor 19th, Rev. Isaac L. Kinsey, pastor, h 543 20th.

First M. E.—C nw cor 9th, Rev. Richd. D. Hollington, pastor, h 204 Ivy.

First Presbyterian—n s Date bet 3d and 4th, Rev. E. F. Hallenbeck, pastor, h 3240 Curlew.

First Presbyterian (La Jolla)—7731 Draper, Rev. Paul C. Elliott, pastor, h 7711 same.

First Spiritual Temple—1240, 7th. Rev. Dell A. Herrick, pastor.

First Street Baptist (colored)—First sw cor B, Rev. Wm. A. Mitchell, pastor, h 705 Front.

First Unitarian—e s Sixth bet Beech and Cedar, Rev. H. B. Bard, pastor, h 3575 6th.

Free Methodist—Beech se cor Front, Rev. E. T. Layne, pastor, h 145 W. Beech.

German Evangelical Lutheran—2003 Woolman av, Rev. Paul Scherf, pastor, h 415 Dewey.

German Evangelical Zion—532 21st., Rev. Philip P. Tester, pastor, h same.

German M. E.—16th, nw cor I, Rev. B. C. Doll, pastor, h 526, 16th.

Grace Evangelical Lutheran (English)—Park blvd se cor Lincoln av, Rev. Clarence Damschroeder, pastor, h 3648 Indiana.

Higher Thought Fellowship—Wilson Fritch, tchr, Hotel Maryland.

House of Blessing (Higher Thought) —2109 Second, Myra Frenyear-Wiseman, minister.

Immanuel Church of the Evangelical Association—Kansas ne cor Wightman, Rev. Philip Sachs, pastor, h 2914 Wightman.

International Bible Students' Association, W. C. T. U. Hall, 801 C.

Inwood M. E.—L ne cor 31st, Rev. John Bettes, pastor, h 2984 Franklin av.

Logan Heights Baptist—Newton av ne cor 29th, Rev. Richd. E. Day, pastor, h 3135 Main.

Logan Heights Congregational—Sampson sw cor Kearney av, Rev. F. C. Reid, pastor, h 544 Sicard.

Methodist Episcopal Chapel—Morrell av, sw cor Hornblend av (Pacific Beach), Rev. John Bettes pastor, h 2784 Franklin, S. D.

Mission Hills Congregational—1202 Ft. Stockton dr., Rev. H. B. Roberts, pastor, h 1020 W. Brooks.

Mission Hills M. E.—Lark sw cor Ft. Stockton dr., Rev. J. E. Beery, pastor, h 1804 Ft. Stockton dr.

Mt. Zion Baptist—3045 Greeley av, Rev. Cornelius Williams, pastor, h same.

Normal Heights M. E.—Adams av, sw cor 40th, Rev. Geo. Cocking, pastor, h 4626, 36th.

Norwegian Lutheran—801 C, Rev. J. A. E. Naess, pastor, h 3136 Granada.

Old Mission—Mission Valley.

Our Lady Star of the Sea (Catholic) —Girard ne cor Kline (La Jolla), Rev. J. C. Mesny, pastor, h 7713 Girard.

Park Place M. E. Church South—Fifth ne cor Olive, Rev. C. R. Gray, pastor, h 1005 Bush.

Park Villa Congregational— w s 28th 1 n of Landis, Rev. Isaac Goodman, pastor, h 3761 Arnold.

Presbyterian (Pacific Beach)—Garnet sw cor Jewell, Rev. J. W. Millar, pastor, h 1290 Jewell, Pacific Beach.

Barney & Barney
Insurance
Bonds, Loans
Liability
Compensation
PACIFIC MUTUAL LIFE INS. CO.
Scripps Bldg.
Rooms 207-209

Office Buildings
With their tenants see Pages 17-19

HOTEL YALE
LIVE WITH US IN COMFORT
IT'S AT FIRST AND F STS.
PHONES--5310; HOME 4321

John Burnham & Company
212-214 TIMKEN BUILDING
REAL ESTATE
LOANS
AND INSURANCE

Chrnches and Religious Organizations (Continued)

Progressive Spiritualist—4328 Alabama, Rev. John W. Ring, minister, h same.

Reorganized Church of Jesus Christ of Latter Day Saints—1156, 7th.

Sacred Heart Chapel (Catholic)—Santa Monica av cor Defoe, Ocean Beach, Rev. Henry Brinkmeyer, pastor, h 1336 Union.

St. Agnes (Catholic)—Roseville, Pt. Loma, Rev. Jos. C. Mesny, pastor, h 7713 Girard av, La Jolla.

St. James (Old Mission—Mission Valley.

St. James By-the-Sea (Episcopal)—Prospect cor Silverado, La Jolla, Rev. L. S. Sherman, rector, h 722 Evans.

St. James Episcopal—n s Kearney av bet S. Evans and Sampson, Rev. A. Kingsley Glover, rector, h 2084 Kearney av.

St. John's (Catholic)—4003 University blvd., Rev. L. P. Golden, rector, h 1700 University av.

St. Joseph's (Catholic)—Third ne cor Beach, Rev. Eugene A. Hefferman, pastor, h 346 Beech.

St. Joseph's Hospital Chapel—Sixth and University.

St. Marks Episcopal—Fairmount av se cor Klauber, E. S. D.

St. Paul's Episcopal—Eighth sw cor C, Rev. Chas. L. Barnes, rector, h 408 Nutmeg.

St. Vincent's (Catholic)—Hawk nw cor Ft. Stockton dr., Rev. L J. Sweney, pastor, h 4061 Ibis.

Scott Memorial Baptist—Hawley blvd nw cor Madison av, Rev. Wm. Remington, pastor, h 3705 Adams av.

Second Church of Christ Scientist—San Diego Club House, 949, 9th.

Seventh Day Adventist—18th se cor G. Rev. Chas. F. Folkenberg, pastor, h 3020 B.

Spanish Presbyterian—351, 13th, Rev. D. A. Mata, pastor, h 345 same.

Swedish Bethel Baptist—905, 16th, Rev. J. A. Carlson, pastor, h 2009 G.

Swedish Mission Tabernacle—19th ne cor E, Rev. E. J. Forsberg, pastor, h 3821 Reed av, E. S. D.

Swedish Salem—19th and E..

Taylor, M. E.—ws University blvd, 1 s of Campus av, Rev. M. G. Wenz, pastor, h 4502 Campus av.

Temple Beth Israel—2d nw cor. Beech, Rev. Julius H. Halprin, rabbi, h 3334, 5th.

Trinity M. E.—Thorn, nw cor Grim, Rev. H. H. Weyant, pastor, h 3570 28th.

Union Congregational (La Jolla)—e s Ivanhoe av, ne cor Cave, Rev. J. S. Voorhees, pastor.

Union Congregational (Ocean Beach)—4838 Santa Monica av, Rev. A. E. Bradstreet, pastor, h 4963 Del Monte av, Ocean Beach.

United Brethren—3d se cor Robinson av, Rev. H. C. Shaffer, pastor, h 3775 3d.

United Presbyterian—Market nw cor 22d, Rev. M. M. Kilpatrick, pastor, h 2808 Granada.

Unity Spiritualist 1120, 10th, Mrs. M. St. Omer Briggs, pastor, r same.

University Heights Christian—Cleveland av, ne cor Richmond, Rev. T. S. Handsaker, pastor, h 1444 Lincoln av.

Westminister Presbyterian—39th nw cor Franklin av, Rev. W. A. Jackson, pastor.

MISSIONS.

Bethel Mission—857 7th, Rev. D. T. Whitesell, supt, h same.

Bible Truth Hall—4176 Texas.

Chinese Mission School—645, 1st.

Gospel Mission—546, 7th, Rev. W. E. Moody, pastor, h 3812 Superior R. D. 3, Box 17.

Japanese Congregational Mission—527, 8th, Rev. T. Hermano, pastor.

Mission Bautista Mexicana—W. Date nw cor Columbia, Rev. Lucas D. Ruiz, pastor, h 1734 Union.

Old Mission—Mission Valley.

Open Door Mission—722 Market, Mrs. Mina W. Allender, supt.

Peniel Mission—Basement F nw cor 5th, Maude Wilkinson, supt.

Pentecostal Mission, 269, 7th.

Salvation Army Barracks—932 3d, Staff Capt. Saml Bradley, in charge.

San Diego Rescue Mission—T. E. Newell, supt, 334 F.

Svenska Missions—Tabernaklet, 19th and E.

The Campbell Machine Co.
MARINE-AUTO
AND
GENERAL REPAIRS
Foot of 8th Street

P. M. DAIRY ASS'N
Manufacturers and Distributors of
Purity Dairy Products
COTTAGE CHEESE
ICE CREAM
BUTTER
CREAM
MILK
KEFIR
12th & K Sts.
Phones
HOME 2034
SUNSET 3311


HOTEL CHURCHILL
AMERICAN AND EUROPEAN
NINTH AND C STREETS
MAIN 5880 HOME 1335
GEORGE L. MAYNE, MGR.
ROOMS SINGLE OR EN SUITE
ABSOLUTELY FIREPROOF
EXCELLENT IN CUISINE and APPOINTMENTS

W. F. LUDINGTON CO.
234-235 SPRECKELS BLDG.
GENERAL INSURANCE AND SURETY BONDS
MARINE INSURANCE

CEMETERIES

Mount Hope—City Cemetery, consists of about 200 acres, located on n s Imperial av bet 36th and 40th, near city limits. A portion is set apart to each of the following organizations, Masonic, Odd Fellows, G. A. R. and Jewish. Under control of Cemetery Commissioners, D. E. Hanafin, Kate Sessions, Frank C. Butler, supt.

G. A. R.—n s Imperial av bet 38th and 39th, F. C. Butler, supt.

Home of Peace—n s Imperial av bet 35th and 37th, H. M. Landis, supt.

I. O. O. F.—n s Imperial av bet 38th and 40th, A. E. Barker, supt.

Masonic—n s Imperial av bet. 37th and 40th, H. M. Landis, supt.

Catholic—West Washington nr Randolph, Peter O'Malley, supt.

Old Town Cemetery—North San Diego.

GREENWOOD—e s 40th bet Seigel and K. Joseph B. Smith, supt. Office Granger Bldg. (See left top lines and page 22).

U. S. Cemetery—Point Loma.

PARKS.

Balboa Park—1400 acres, from A to Upas, between Sixth and Twenty-eighth streets. Exposition Grounds central section, J. D. Morley, supt. Golden Hill section at 25th and A.

City Park—same as Balboa Park.

Estrella Park—Between Jefferson and Wabash av nr Geary, 4 blks E of Boundary, East San Diego.

Golden Hill Park—25th n of Ash.

Kensington (Normal Heights) bet Kensington and Marlborough drives; Adams and Park Avs.

La Jolla Athletic Park—Coast blvd cor. Genter.

Mission Cliff Gardens—n s Adams av bet Maryland and Florida; Property of S. D. Electric Ry. Co.

New Town Park—bet Columbia and India, West F and West G.

Park de la Cruz—Between Castle and Howard, Thomas and Sisson avs.

Plaza The—s s Broadway bet Third and Fourth.

Public Play ground No. 1—11th to 12th; I to J.

Ramona's Marriage Place, North San Diego.

Shield Park—Bet. Dodge, Vine and Zinfandel, 6 blks E of Boundary, East San Diego.

Stadium—15th and Russ blvd.

Business Blocks and Halls

AMERICAN NATIONAL BANK BUILDING, 1007, 5th ne cor Broadway. (See page 9).

Arcade....1148, 5th and 1139, 4th
Armory Hall .....1242 G
Backesto 614, 5th
Bancroft .....G se cor 5th
Bank of Commerce.....427 E
Barney, McMurtrie and Decker.. .....5th nw cor A
Benbough 1133, 5th
Besant Hall 1023, 7th
Bible Truth Hall .....4176 Texas
Blavatsky Hall 1133 6th
Bon Ton .....533 Bway
Bradt 1248, 5th
Broadway Hall ....W Bway ne cor Columbia
Brotherhood Hall, 7828 Girard.. .....La Jolla
Brown 561, 5th
Brunswig .....5th se cor J
Burnap Block .....238 Bway
Cabrillo .....2171 Logan av
Cabrillo Pavilion 3047 Dickens.. .....Roseville, Pt Loma
Central Mortgage 1015, 1st
Chinese Masonic 428, 3d
City Hall .....5th sw cor G
City Jail 728 2d
Cole .....5th nw cor G
Commerce .....427 E
Conard Block 1055, 5th
Cosgrove 961, 4th
County Jail .....Front sw cor C
Court House, W Broadway cor Front
Customs House and Post Office Bldg, ...s s of F bet Union and State
De Luca .....8th nw cor F
Dreamland Hall 1316 1st
Eagles' Hall 1031 2d
East San Diego City Hall..... .....4110 University av.
Edmonds 953, 8th
Elk's Hall .....Bway nw cor 2d
Ernsting 915, 5th
Express 761, 6th
Fairmount Hall es Pauly av, 2 n of University av, E.S.D.
Federal Bldg..s s West F bet Union and State.
First Nat'l Bank .....432 E

Henry Wiegand
Ladies' Tailor
PHONES
Home 1593
Main 2578
1161 FOURTH STREET

ALLEN'S MILK
Producers and Distributors of
PURE MILK
FAMILY TRADE OUR SPECIALTY.
ALLEN'S DAIRY
RURAL No. 2
ALLEN'S CREAM

SMITH, MURPHY & RANDALL
FUNERAL DIRECTORS
N. W. COR. SIXTH AND CEDAR
PHONES. MAIN 139. HOME 1139

H. A. CAMERON CO. GENERAL INSURANCE, BONDS LOANS, RENTALS, REAL ESTATE
THE OFFICE OF EFFICIENCY
531 UNION BLDG. PHONES MAIN 4953, HOME 1788

Business Blocks and Halls (Cont)

Fletcher 924, 8th
Fox-Heller 855, 5th
Fraternal Brotherhood Hall 1322, 5th
Gassen .....615 Bway
Gerichten 820, 5th
Germania Hall .....9th sw cor G
Gilbert 965, 5th
Granger 964, 5th
Grant 1038, 5th
Hall of Records (annex to the Court House), Union se cor C.
Hardy 723, 5th
Hawley 1047, 5th
Hill .....533 F
Homeland 941 6th
Home Telephone 1027, 6th
Howard .....508 Univ. av.
Howard No. 2.....512 Univ. av.
Humphrey-Tutton 929-931, 5th
I. O. O. F. Hall .....526 Market
Ingersoll-Tutton 832, 5th
Ingle .....424 F
Isis Theater ..1135, 4th & 1120, 5th
Iverson's Hall 625, 18th
Johnson, P. M. 1023, 7th
Josse .....515 Bway
K. of. P. Temple .....3d sw cor E
Kastle Hall 631, 6th
Kuhn .....413 Bway
Labor Temple 621, 6th
Lawyers 919, 4th
Llewellyn 728, 5th
Longshoreman's Hall.851 W. Market
Louis 726, 5th
Lynhurst .....30th sw cor Upas
McGurck 611, 5th
McKOON BLOCK AND BROADWAY HALL, Broadway ne cor Columbia.
McMurtrie .....3d nw cor B
McNeece .....432 F
Maple Hall 846, 5th
Marshall-Higgins.....4th sw cor C
Marston (new) n s C from 5th to 6th
Marston (old) .....425 C
Maryland Hotel...F bet 6th and 7th
Masonic Temple ....5th ne cor Ash
Mazdaznan Hall .....1867 Union
Moose Hall 914 7th
Morse .....742 Market
Navajo .....F se cor 3d
Naval Reserves Armory..Bay Front foot of 28th.
Nesmith-Greeley 825, 5th
Ocean Beach Christian Science Hall, Bacon ne cor Niagara av, Ocean Beach.
Odd Fellows Hall .....526 Market
Otis 1134, 4th
Overbaugh .....621 Market
Owl Drug Co. Bldg.....1025, 4th
Pacific .....524 F
Philips 918, 5th
Pierce-Morse .....536 F
Plaza 920, 4th
Post .....725 Bway
Price .....612 Market
Pythian .....E sw cor 3d
Rubin Block ....1473-1493 Market
St. Joseph's Hall 1528, 4th
San Diego Hotel Building,..ss W Bway bet Union and State.
Savoy .....3d nw cor C
Schmidt 949, 4th
Scripps Building.....525 C
Sefton .....432 C
Seifert Block 1164, 5th
Sheldon 822, 6th
Snyder.....1012, 5th—835, 6th
Southern Title 948, 3d
SPRECKELS BUILDING, 121 Bway bet 1st and 2d. (See page 18).
Starkey 1322, 5th
Stevens & Hartley Bldg..2940 University av.
Sun Bldg .....7th se cor B
Timken 861, 6th
UNION BUILDING, 235 Broadway bet. 2nd and 3d. (See page 19).
Union Title & Trust Co.....1036 2d
U. S. Post Office and Customs House Bldg, s s F bet Union and State.
W. C. T. U. Hall.....821 C
Watts Building.....520 E
Wednesday Club House.....6th nw cor Pennsylvania
Whitney 1027, 5th
Y M C A .....C ne cor 8th
Y W C A .....646 Bway
Yuma 633, 5th
Zahn 841, 5th

Johnson-Saum Company
FUNERAL DIRECTORS
LADY ASSISTANT
N. W. Cor. Fourth & Ash
TELEPHONES SUNSET, MAIN 158 HOME 1158



Emma Egbert Williams Manager
HEBRON HOME
For Aged People
(Incorporated)
Undenominational, established by Emma Egbert Williams, 22 years experience in caring for aged people
1825 NEWTON AVE.
PHONES HOME 3255 MAIN 3869
SAN DIEGO, CAL

Fraternal Organizations

ANCIENT ORDER OF HIBERNIANS Meets 2d and 4th Tuesdays, St. Joseph's Hall, 4th and Beech.

B'NAI B'RITH

Lasker Lodge No. 370—Meets 2d and 4th Mondays in Masonic Temple Assembly Rooms, Jacob Weinberger, pres; Dr. Hyman Lischner, sec.

BROTHERHOOD LOCOMOTIVE FIREMEN AND ENGINEERS

Ramona Lodge No. 377 B L F & E, meets fourth Saturday evening of

J. S. SCHIRM COMMERCIAL CO.
VICTOR CEMENT
LIME, CEMENT, BUILDERS' SUPPLIES
FOURTH AND K STREETS

NEARPASS' SEED STORE
THE LEADING SEED HOUSE IN SAN DIEGO—Established 1897
BOTH PHONES 522 SIXTH STREET Agents for CYPHERS Incubators

each month, K of P Hall, 3d sw cor E.

BENEVOLENT AND PROTECTIVE ORDER OF ELKS

San Diego Lodge No. 168—Meets Thursdays, 8 p. m., Broadway nw cor 2d, Robt. C. Jones, sec.

BROTHERHOOD OF AMERICAN YEOMAN

Homestead Lodge No. 1959—Meets Monday evenings at Moose Hall, 914 7th, Mrs. Vida Paul, correspondent.

COURT OF HONOR

Court of Honor No. 607—Meets 2d and 4th Tuesday evening of each month in K of P Hall, 3d sw cor E.

DANISH BROTHERHOOL

Silvergate Lodge No. 306—Meets 2d and 4th Tuesday evenings of each month in Pythian Hall, 3d sw cor E, G. J. Isaacson, sec; Egelund M. Mathison, cashr.

DAUGHTERS OF THE AMERICAN REVOLUTION

San Diego Chapter—Mrs. Fannie B. Mehlin regent, Mrs. Della M. Fly, treas.

DAUGHTERS OF VETERANS

Nancy Hanks Lincoln Tent No. 5—Meets first and third Friday evenings at Pythian Hall, 3d sw cor E, Mrs. Grace M. McKenney, pres.; Lillian Worley, sec.

FORESTERS

Court Coronado No. 3798, A. O. F.—Meets second and fourth Friday evenings, at Masonic Temple, 5th ne cor Ash, T. C. Harvey, sec.

Court San Diego No. 7799, A. O. F.—Meets first and third Tuesdays, Kastle Hall 631, 6th, F. X. Winter, financial secretary.

Court San Diego No. 28, F. of A.—Consolidated with Court Silvergate No. 138 F of A.

Court Silver Gate No. 138, F. of A.—Meets Fridays, Germania Hall, C. F. McFarlan, corr. sec.

FRATERNAL BROTHERHOOD

San Diego Lodge No. 18—Meets every Monday evening, Fraternal Brotherhood Hall 1322, 5th, Geo. P. Sikes, treas.

FRATERNAL ORDER OF EAGLES

San Diego Aerie No. 244—Meets Tuesday evenings, Eagle Hall, 1031 2d, J. L. Stuart, sec.

FRATERNAL UNION OF AMERICA

Ramona Lodge No. 679—Mrs. Lissie A. Sellers, sec., 2929 Logan av.

G. A. R.

Datus E. Coon Post No. 172, G. A. R.—Meets second and fourth Saturdays, 2 p. m., Pythian Hall, 3d sw cor E, C. J. Bolting, commander; Robert H. Butler, adjt.

Datus E. Coons Corps No. 84, W. R. C.,—Meets second and fourth Saturday afternoons at K. of P. Hall, Clara McCoy, pres.; Mrs. Mary E. Livingston, sec.

Heintzelman Post No. 33, G. A. R.—Meets second and fourth Tuesdays, Masonic Hall, Jas P Cadman, commander, Henry P. Barnum, adjt.

Heintzelman Corps No. 1, W. R. C.—Meets second and fourth Tuesday evenings and first and third Tuesday afternoons in Masonic Hall, Mrs. Nettie Leonard, pres.; Mrs. E. F. Barker, sec.

General U. S. Grant Circle No. 26, Ladies of the G. A. R.—Meets every Monday afternoon and first Saturday evening of each month in Pythian Hall, 3d sw cor E, Mrs. Alice Croghan, sec.

IMPROVED ORDER OF RED MEN

Ah Do We Council No. 159 Degree of Pocahontas—Meets first and third Tuesday evenings of each month in Pythian Hall, 3d sw cor E.

Chapulgus Tribe No. 155—Meets every Thursday evening in Pythian Hall, 3d sw cor E, D. C. Mendenhall, C. of R.

I. O. O. F.

San Diego Lodge No. 153, I. O. O. F. Meets Thursdays, I. O. O. F. Hall, A. B. Knoles, sec.

Sunset Lodge No. 328, I. O. O. F.—Meets Tuesdays, Germania Hall, C. R. Sellors, sec.

Centennial Encampment No. 58, I. O. O. F.—Meets first and third Mondays, I. O. O. F. Hall, Benj. A. Bryant, scribe.

Canton San Diego No. 22, I. O. O. F.—Meets second and fourth Mondays, I. O. O. F. Hall, Dan McRay, clerk.

Anna Rebekah Lodge No. 137, I. O. O. F.—Meets second and fourth Fridays, I. O. O. F. Hall, Mrs. Alice Hageman, sec.

AETNA
Life, Accident, Etc.
G.et
A.etna-ized
BY
GIST
INSURANCE SERVICE
GILMAN A. GIST
202 Owl Bldg.
MAIN 188

Frye & Smith
Print This Directory
856 Third St. San Diego

IT'S OUR BUSINESS TO MIND YOUR BUSINESS
919 SIXTH STREET SAN DIEGO MASTEN & KENDALL SALES RENTALS INSURANCE
REFERENCE: ANY BANK OR TRUST COMPANY
PLACE THE MANAGEMENT OF YOUR PROPERTY IN OUR CARE

S. W. GRIER CO. INC.
102-4 Broadway PHONES: PACIFIC 2615; HOME 3280
SURETY BONDS
GENERAL INSURANCE
BUILDING LOANS

Fraternal Organizations (Continued)

Silver Gate Rebekah Lodge No. 141, —Meets first and third Fridays, I. O. O. F. Hall, Mrs. Stella Parks, sec.

Veteran Odd Fellows—Meets first Wednesday in March and September, I. O. O. F. Hall, C. L. Tarr, pres.; J. W. Wescott, financial sec.

KNIGHTS AND LADIES OF SECURITY

San Diego Council No. 429—Meets every Wednesday evening at K. of P. Hall 3d sw cor E.

KNIGHTS OF PYTHIAS

Pythian Hall Association, 411 E, H. A. Croghan, sec.

San Diego Lodge No. 28, K. of P.—Meets Mondays, K. of P. Hall, 3d sw cor E sts. W. S. Sibray, C. C., D. R. Sprague, V C; M. B. Silvey, M of W; G. V. Wildt, P W; W. S. Keyes, K. of R. and S.

Red Star Lodge No. 153, K. of P.—Meets every Friday evening K. of P. Hall, 3d sw cor E sts., A. T. Roark, C C; A. L. Stevenson, V C; Saml McGovney, M. of W.; H. A. Croghan, K. of R. and S.

Chevalier Company No. 6, U. R., K. of P.—Meets in K. of P. Armory, 3d sw cor E, every Wednesday evening, E. H. Grainger, captain comdg.

Woodbine Temple No. 36, Pythian Sisters—Meets every Thursday, K. of P. Hall, 3d sw cor E., Mrs. May Glick, M. of R. and C.

Al Sahil Temple No. 162, D. O. K. K. —Meets second and fourth Wednesday of each month, in Pythian Hall, 3d sw cor E., H. A. Croghan, sec.

KNIGHTS OF COLUMBUS

San Diego Council No. 1349—Meets every Thursday evening at Edmonds Bldg, 953, 8th, Wm. A. Menke, fin. sec., 417 F.

K. OF M.

Conquistador Commandery No. 430 K. of M.—Meets first Monday evening of each month in Pythian Hall, 3d sw cor E.

LOYAL ORDER OF MOOSE

San Diego Lodge No. 508—Meets Wednesdays at Moose Hall, 914 7th, Frank McClenegan, sec.; J. E. Keating, dictator.

Women of Mooseheart, S. D. Chapter No. 2—Mrs. Mary A. Strachan, sec. Meets at 914, 7th.

MACCABEES

San Diego Hive No. 17, Ladies of Maccabees—Meets first, third and fourth Friday afternoons and second Friday night of each month, Fraternal Brotherhood Hall, 1322, 5th.

San Diego Tent No. 26 K. O. T. M. —Meets Wednesdays, Fraternal Brotherhood Hall, 1322 5th, J. L. LaVigne, commander; O. F. Shepardson, lieut. commander; A. E. Tarpley, sergt.

MASONIC TEMPLE ASSN.

J. H. Peak sec., 5th ne cor Ash.

Masonic Board of Relief—Roy D. Saum, pres.; C. W. Potter, sec., Masonic Temple.

Al Bahr Temple, A. A. O. Nobles of the Mystic Shrine—Meets at Masonic Temple, M. M. Moulton, potentate; James H. Peak, recorder.

Blackmer Lodge No. 442, F. and A. M —Meets first Monday at Masonic Temple, Earnest L. McKie, W. M.; R. A. Kinney, sec.

Constans Chapter, Knights Rose Croix No. 5, A. and A. S. R.—Meets first Wednesday each month at Masonic Temple, Marcos Martinez, W. M.; Jas. H. Peak sec.

Constants Lodge of Perfection No. 8, A. and A. S. R.—Meets first Wednesday each month, Masonic Temple, Marcos Martinez, V. M.; Jas. H. Peak, sec.

San Diego Chapter No. 61, R. A. M. —Meets second Monday each month, Masonic Temple, Lewis E. Kent, H. P.

San Diego Chapter No. 264, O. E. S. —Meets first and third Tuesdays, Masonic Temple, Mrs. Annie M. O'Neall, W. M.; Elsie Tschudi, sec.

San Diego Commandery No. 25, K. T.—Meets first Tuesday each month, Masonic Temple, Chas. W. Potter, commander; A. L. Mendenhall, recorder.

San Diego Consistory No. 6 A. and A. S. R.—Meets first Wednesday each month, Masonic Temple, Chas. F. O'Neall, M. of K.; Jas. H. Peak, registrar.

San Diego Council Knights Kadosh No. 6, A. and A. S. R.—Meets first



There's a Reason
The Pacific Mutual Life Insurance Co. issues One Accident Policy Every Minute, Sixty Every Hour
ASK W S. NEAL
625 E ST



Wrecked Auto Bodies and Radiators Repaired
PETERSON BROS.
AUTO SHEET METAL WORKS
See Page 6

CARPENTER'S, INC.
1036 6TH ST., NEAR BROADWAY
HOME 1030; MAIN 828
THREE FLOORS OF Commercial Stationery, Office Supplies, Filing Systems and Devices, Books, Fine Stationery and Engraving.
TOY DEPARTMENT ON THIRD FLOOR

DAVIS UNDERTAKING CO. COMPLETE SERVICE FOR $75.00
1752 FOURTH ST. PHONES MAIN 2634, HOME 1913

Wednesday each month, at Masonic Temple, Chas. F. O'Neall, commander; Jas. H. Peak, recorder.

San Diego Council No. 23, Royal and Select Masters—Meets second Monday each month, Masonic Temple, S. W. Hackett, I. M.

San Diego Court No. 16, Order of the Amaranth — Meets second and fourth Tuesdays, Masonic Temple, Mrs. Fannie Powell, R. M.; Mrs. Lotta B. Woodard, sec.

San Diego Lodge No. 35, F. and A. M.—Meets first Saturday of each month, Masonic Temple, Roy D. Saum, W. M.; E. A. Woodard, sec.

Silver Gate Lodge No. 296, F. and A. M.—Meets first Friday each month, Masonic Temple, M. H. Quitsow, W. M.; Joseph H. Francis, sec.

Southern Star Chapter No. 96, O. E. S.—Meets first and third Thursdays, Masonic Temple, Mrs. Mabel E. O'Farrell, W. M.; Mrs. Ida E. Benoit, sec.

MODERN WOODMEN OF AMERICA

Bay View Camp No. 7255, M. W. of A.—Meets every Thursday evening in Moose Hall, E. H. Mills, clerk, 520 E, rm. 407 7th nw cor E. L. N. Gibson, ven. consul.

NATIONAL UNION

Council No. 645 National Union——Meets second and fourth Wednesday evenings of each month in Pythian Hall, 3d sw cor E.

NATIVE DAUGHTERS OF THE GOLDEN WEST

San Diego Parlor—Meets first and third Wednesdays at I. O. O. F. Hall.

NATIVE SONS OF THE GOLDEN WEST

Parlor No. 108—Meets every Thursday night at Fraternal Brotherhood Hall 1322, 5th; Carl Heilbron, pres.

Order of the Star in the East—Mrs. Lydia Torrey, pres.; Helen Sutton, treas.; Ernest S. Stone, sec.

ORDER OF SONS OF HERMANN

San Diego Lodge No. 22—Meets Monday evenings, Germania Hall, H. W. Gebser, sec.

Thusnelda Lodge No. 4—Meets first and third Thursday afternoon each month, Germania Hall, Mrs. L. M. Landt, sec.

ROYAL NEIGHBORS OF AMERICA

Vilven Camp No. 2708—Meets first and third Friday evenings, in Moose Hall, 7th nw cor E., Mrs. Adelia Mills, recorder, 520 E, rm. 407.

SONS OF AMERICAN REVOLUTION

San Diego Chapter No. 2.—Col. H. R. Fay, pres.; Allen H. Wright, sec.

SONS OF NORWAY

Valhalla Lodge No. 25—Meets second and fourth Wednesdays of each month in Iverson's Hall, 625, 18th.; E. M. Mathison, sec.

SONS OF VETERANS

U. S. Grant Camp No. 37—Meets third Tuesday evening, K. of P. Hall.

UNITED SPANISH WAR VETERANS

Bennington Camp No. 20—Meets first and third Wednesday in K. of P. Hall, 3d sw cor E; S. C. Kelly, commander; W. C. Wilde, adjt; J. A. Holden, quartermaster.

Ladies Auxiliary United Spanish War Veterans—Meets third Wednesday of each month in K of P Hall, 3d sw cor E; Cora I. Holden, pres:; Mabel H. Webber, sec.

WOODMEN OF THE WORLD

Miramar Camp No. 54, W. O. W.—Meets Tuesdays, I. O. O. F. Hall, 526 Market, R. P. Middlebrook, clerk, 670, 6th.

WOMEN OF WOODCRAFT

San Diego Circle No. 161—Meets Tuesdays, Fraternal Brotherhood Hall, 1322, 5th, Clara A. Agard, clk.

Trade and Labor Organizations

San Diego Labor Temple Association (Inc.), Jacob Beckel, pres.; I. H. Markwith, v-pres.; S. E. Kelly, sec. 621, 6th.

Amalgamated Carpenters' and Joiners' Union No. 924—Meets first and third Monday nights at University Heights Imp. Club House,


MUEHLEISEN TENT AND AWNING CO.
Manufacturers of
Tents Awnings and Covers
Flags, Sails and Camp Furniture
753-755 Fourth Street
Both Phones

Office Buildings
With their tenants see Pages 17-19

WURSTER CONSTRUCTION COMPANY 654-6 SPRECKELS BLDG.
CONTRACTORS AND ENGINEERS
PHONE MAIN 2304
LOS ANGELES OFFICE, 802 CENTRAL AVE. PHONE MAIN 450
F. H. WURSTER, MGR.

Hartwell Electric Co.
955 SIXTH STREET
Motors and Dynamos
Sold, Rented
and Repaired

HOME 4328
PACIFIC 1478

ROOD-PETERS COMPANY
Real Estate
Loans and
Investments

909 Seventh
Street
San Diego
Cal.

Pfahler
Buelow
&
Fisher

Commercial
Linotype
Compositors

860 3RD

Trade and Labor Organizations (Continued)

Park blvd. and Center, John R. Cuthbert, sec.

Bakers' Union No. 90.—Meets first and third Saturday evenings at Labor Temple, Jos. Geddis, pres.; A. F. Denniss, sec.

Barbers' Union No. 256—Meets the fourth Wednesday night, at Labor Temple, E. R. Kelsey, pres.; G. H. McClellan, sec.

Bartenders' Union No. 768—Meets the second and fourth Sundays of each month at 761, 6th, W. A. Powers, sec.

Brewery Workmen, Branch No. 3—Meets second and fourth Thursday evenings of each month at Labor Temple, Jos. Hess, pres.; Jacob Beckel, sec.

Brick Layers' Union No. 11—Meets every Tuesday evening at Labor Temple, Frank Goegemann, sec.

Carpenters' Union No. 1296—Meets every Wednesday evening at Labor Temple, Walter Barnes, pres; Geo. Fought, rec. sec.

Cigarmakers' Union No. 332—Meets third Wednesday night of each month at Labor Temple, John Merhoff, pres.; F. C. Grosskopf, sec.

City Employees' Recreation Assn.—S. J. Higgins, pres.; Althea H. Warren, sec.; A. S. Monroe, treas. Meets once a month at the different playgrounds.

Cooks' Waiters' and Waitresses' Union No. 402—Meets every Friday at 8:30 p. m. at 920, 4th, rm 12. Fred Moore, sec.

District Council of Carpenters—Meets in Labor Temple first Thursday evenings, A. G. Swanson, sec.

Electrical Workers' Union No. 465—Meets every Thursday evening at 761, 6th. Leon Shook, pres.; J. C. Grable, sec.

Engineers' Union No. 365—Meets every Wednesday night at Longshoreman's Hall, 851 W. Market.

Hodcarries' Union No. 257—Meets every Tuesday evening at Labor Temple, Louis Mehl, sec.

Horseshoers Union—Meets first and third Wednesday of each month at Labor Temple, Thos. Roache, sec., 621, 6th.

Icemen's Union—Meets first and third Wednesday evening of each month, at 761, 6th., C. L. Ruby, sec.

International Alliance of Theatrical Stage Employes No. 122—Meets alternate Tuesday mornings at 10 o'clock at Labor Temple, W. L. Weekley, sec.

International Union of Steam and Operating Engineers—Meets second and fourth Wednesdays at Castle Hall, C. H. Scott, sec.

Lathers' Union No. 260—Meets every Thursday evening at Labor Temple.

Longshoremen's Union No. 38-9—Meets first and third Tuesday evenings at 7:00 p. m., Longshoremen's Hall, 851 W Market, Fred Gatski, sec.

Machinists' Union No. 389—Meets every second and fourth Wednesday evening at Labor Temple.

Molders' Union—Meets second Tuesday night at Labor Temple.

Moving Picture Operators (I. A. T. S. E.)—Meets first and third Tuesdays at Labor Temple, S. H. Metcalf, sec.

Musicians' Protective Association No. 325—Meets first Sunday of each month at K. P. Hall, A. Geoffrion, pres.; E. W. Kemp, sec.

National Association Stationary Engineers—Meets every Friday evening at Pythian Hall.

Painters' Union No. 333—Meets every Monday evening at Labor Temple, A. H. Dutton, rec. sec.

Plasterers' Union (O. P. I. A.)—Meets every Thursday evening at Labor Temple, R. W. Vroom, sec.

Plumbers' Union No. 230—Meets every Friday night, G. F. Getz, sec.

Pressman's Union No. 140—Meets every third Monday evening at Labor Temple, E. R. Zinn, sec.

Retail Clerks' Union—Meets first Thursday evenings at Labor Temple. F. A. Faust, sec.

San Diego County Federated Trades and Labor Council—Meets every Tuesday evening at Labor Temple, Jacob Beckel, pres.; Roy H. Loman, sec.

San Diego Typographical Union No. 221—Meets last Sunday in each month at Labor Temple, 621, 6th, at 4 p. m., Roy H. Loman, sec.

GEORGE F. OTTO
FLORIST and NURSERYMAN
NURSERY, 35TH AND NATIONAL AVE. PHONE MAIN 7086
FLORAL DEPOT COR. SIXTH AND B
PHONE { MAIN 759 HOME 1207

CHAS. F. O'NEALL
943 6TH ST. Phones: Home 3590, Main 252
LOANS
REAL ESTATE
FIRE INSURANCE

Tailors' Union—Meets second and fourth Tuesdays in Labor Temple, C. Leander, sec.

Woman's Union Label League No. 197—Meets alternate Thursday afternoons and Saturday evenings at Labor Temple, Mrs. Mary Strachan, pres.

Miscellaneous Organizations

Adams Avenue Union—Mrs. Luella Grizzle, pres.; 4826, 40th.

American National Red Cross, San Diego Chapter—Harold I. Angier, sec.; O. E. Darnell, treas.; Leroy A. Wright, chairman; Patterson Sprigg, chairman; 611 Southern Title Bldg; 948, 3d.

Aschenbroedel Society—Meets first Tuesday each month at 2 p. m., at 832, 5th, J. A. Seegall, mgr.

Associated Charities of San Diego County—A. S. Bridges, pres.; C. W. Hensel, gen sec., B nw cor 7th.

Associated Credit Men of San Diego—T. T. Crittenden, pres.; W. O. Talbot, sec-treas, 608 Timken Bldg

Bar Association of San Diego—Adam Thompson, pres.; Clarence D. Harden, sec., rm 519 Am. Nat'l Bank Bldg.

Besant Annie Lodge Theosophical Society—W. H. Griffiths, pres.; Laura Athey, sec., 1023, 7th.

Blavatsky Lodge, Theosophical Society—1133, 6th.

Boy Scouts of America—Milton McRae, pres.

Boy Scouts of America—Rev. H. C. Shaffer, scout master; Hall 3795, 3d.

Boys' and Girls' Society of San Diego—F. F. Grant, pres.; Mrs. R. C. Allen, sec.; J. M. Ray, supt.; 4285, 3d

British Benevolent Society—Maj. H. D. Gerrard, pres., 949, 9th.

Brotherhood of Locomotive Firemen and Enginemen, Ramona Lodge No. 386—Meets last Saturday evening of each month at 8 o'clock, at Pythian Hall, 3d sw cor E, David L. Marrs, rec. and fin. sec.

Car Men's Relief Assn.—121 Bway, rm 220.

Children's Home, 16th ne cor Ash—Mrs. L. A. Blochman, pres.; Mrs. Genevieve B. Miles, supt.

Chinese Free Masons—(Chee Kung Tong), 428, 3d.

Chinese Nationalist League—Hom Quong You, pres.; Hom Chong, sec., 216 J.

Concordia Frauen-Verein (Ladies Society—Meets every second and fourth Tuesday afternoon at Germania Hall, cor. 9th and G sts., Mrs. Rosa Schroeder, Pres.; Mrs. Sigmund Schiller, sec.

Concordia Turnverein — Directors' meeting second and fourth Wednesdays; society meeting, first and third Wednesdays at Germania Hall, cor. 9th and G sts., Geo. Gehrkens, pres.; Max Heinburge, fin. sec.; Sigmund Schiller, recording sec.

Daughters of the American Revolution Mrs. Clara S. Ferry, regent.

Daughters' of Confederacy—Kathryn Blankenburg, pres, 3685, 8th.

Drama League of America, San Diego Center—Mrs. Isabella Churchill, pres.; Mrs. J. C. Snook (National City) sec.; Ernest E. White, treas.

Economic Society of American—432 F, rm 439, J. T. Flynn, pres.

First M. E. Church Social Service—1141, 9th.

Floating Society of the Christian Endeavor of San Diego—Ft. of W. Market, J. H Bramberry, supt.

Fredericka Home for the Aged (Chula iVsta)—Mrs. Emma R. Saylor, managing director; Mrs. Florence B. Cross, sec.; office 317 Timken Bldg.

Get Acquainted Society—2d fl P. M. Johnson Bldg., 7th ne cor Bway.

Girls' Home—Mrs. Dan Armstrong, pres.; Mary Stimpson, matron. Green ne cor Loma Alta, Ocean Beach.

Heffernan Institute No. 76—of the Young Ladies Institute, Loretto D. Provost, pres.; Mrs. Lillian Laengle 1st. v-pres.; Mary Edelbrock, 2d v-pres.; Mrs. Clara Brisco, fin. sec; A. Gertrude Williams, rec. sec.

HEBRON HOME FOR AGED PEOPLE—Mrs. Emma Williams, supt. and mgr., 1825 Newton av.; phones Main 3819, Home 3255 (See left side lines).


GEORGE N.
PEPPER
General
Insurance
Bonds
212-213-214
Central Mortgage Building
Main 1769

NEARPASS' SEED STORE
522 SIXTH STREET
The LEADING SEED HOUSE IN SAN DIEGO—Established 1897
Agents for CYPHERS Incubators
BOTH PHONES

TIP-TOP AND KLEEN MAID BREAD
MANUFACTURED BY SNOWFLAKE BAKING CO.
HOME 1047 MAIN 47
SOLD BY ALL GROCERS

LEIGHTON McMURTRIE
1202 3d, McMURTRIE BLDG.
FINANCIAL CORRESPONDENT PENN MUTUAL LIFE INS. CO.
INVESTMENT BONDS
INSURANCE
MORTGAGE LOANS

Miscellaneous Organizations (Cont)

Helping Hand Childrens Home—Mrs. M. E. Price, supt.; 2245 G.

Helping Hand Home ,Day Nursery) —Mrs. Nannie Dodson, gen. mgr., 2245 G.

Helping Hand Home Association—Mrs. Nannie Dodson, supt., 964, 5th, rm 511 and 1806 J.

Home for the Unemployed Women—Mrs. Evelyn Busick, se-treas.; Mrs. Almira Hibbard, matron, 728, 14th

International Geneva Association—Mees 1st Monday of each month at 3 p. m., at 307 Plaza; Gustav Bastor, pres.; G. J. McDonald, sec.; Peter Loebes, treas.

Japanese Association of San Diego—N. Yuda, pres.; Otowaka Ozuma, sec., 621 Market, rm. 2.

Japanese Fisherman's Assn.—W. S. Hayashida, sec.; Bay Front bet. Crosby and Beardsley.

Ladies' Society B. of L. F. & E. Pride of San Diego Lodge No. 377 Mrs. Harriet L. Stephens, pres.; Mrs. Grace A. Churchill, sec.; 2422 Imperial av.; meets second Thursday afternoon of each month at 2285 Julian av.

La Jolla Chamber of Commerce Inc—K. B. Hamilton, pres.; E. L. Whitson, sec.; F. A. Fay, treas.; 7915 Girard av., La Jolla.

Manufacturers' Association of San Diego—F. M. White, pres.; W. G. Estep, sec., 409 Central Mortgage Bldg.

Master Laundrymen's Association—J. L. Cathcart, sec.

Master Painters' Association—Meets In Builders' Exhange Hall, 241 E, R. F. Gomes, sec.

Master Plumbers' Association—Meets first and third Wednesday of each month in Germania Hall, 241 E, Fred A. Heilbron, sec.

Mazdaznan Society of San Diego—1867 Union, Henry Nackenhorst, sec.

Merchants' Association of San Diego—Wm. O. Talbot, sec., 608 Timken bldg.

Music Teachers' Assn. of San Diego—Mrs. Loleta L. Rowan, Pres.; A. F. Conant, sec.—Meet at home of members.

National Assn of Civil Service Employes Branch 199—Meet at K. of P. Hall; I. L. Sullivan, pres.; Wm. McElfresh, sec.

National Assn. of Stationery Engineers—Meets every Friday evening at Pythian Hall.

National Assn of Letter Carriers Branch 70—Meets every third Saturday evening, K. of P. bldg., 3d sw cor E. Chas. J. Eason, pres.; J. A. La Vigne, sec.

National Federation of Post office Clerks Local 197—Meets 3d Thursday of each month at K. of P. Hall; G. W. Fieger, pres.; E. E. Tulloch, sec.

National Society New England Women, San Diego Colony—Mrs. Jeannette P. Emerson, pres.; Mrs. Hannah C. Johnston, sec.

Neighborhood House—Mrs. K. I. Barnett, head worker, 1809 National av.

Normal Heights Improvement Assn—3937 Adams av., H. O. Welty, pres.

Normal Heights Welfare League—G. R. Gorton, pres.; Ella Worden, sec-treas.

Odd Fellows' Hall Assn—1069, 20th. A. V. Knowles, sec.

Open Air Colony, The—Stanton St. Lemon Villa, E. S. D.; R. D. 1, Box 177.

People's Chorus of San Diego—Meets every Monday night at Y. M. C. A. bldg., A. F. Conant, pres.

Pioneer Society of San Diego County —Meets last Monday of each month headquarters California Building, Balboa Park; Mrs. Margaret Allen, pres.; Mrs. Ella J. Leavitt, sec.

Public Welfare Commission—121 Bway rm 507.

Pythian Hall Association—Meet at Pythian Castle, H. A. Croghan, sec.

Retail Dealers' Credit Association—J. W. Mott, sec. and atty., 429 F, rm 7.

Salvation Army Industrial Dept.—Jos. Faulkner, mgr., 138 F.

San Diego Architectural Assn.—Chas. Cressey, pres.; Robt. Halley, jr., sec., 314 Union bldg.

San Diego Art Guild—Henry Lord Gay and Richd. S. Requa, chairmen, 624 B, rm 3.

San Diego Association of Optometrists —R. T. Gardner, pres.; C. W. Card, v-pres.; H. M. Funk, sec.; meets

PAINLESS PARKER



DENTIST

Fifth at F

Home 2299
Main 299

Naylor Gem Co.

Jewelers
Miners and Cutters of Precious Stones

We have our own mines of Tourmaline, Beryl, Turquois, Hyacinth and Garnet

330 Broadway
U. S. Grant Hotel

PARADISE VALLEY SANITARIUM
NATIONAL CITY, CAL.

Thearle Music Co.
640 BROADWAY
MAIN 798
HOME 1198

second Tuesday evening of each month at 1011, 5th.

San Diego Bar Association—(See Bar Assn of San Diego).

San Diego Board of Trade—H. A. Collins, sec., 601 Timken bldg.

San Diego Branch of the Drama League—Mrs. Isabella Churchill, pres.

San Diego Choral Union—Meets every Tuesday evening at 1434, 5th W. E. Langston, pres.; Mrs. J. S. Hertzbrun, sec.; B. R. Schryock, conductor.

San Diego County Council of Defense—E. O. Busenburg, sec. Meets at Chamber of Commerce.

San Diego County Dental Society—C. G. Giddings, pres.; J. L. Ross, v-pres.; W. S. Armstrong, sec.; meets first Monday evening of each month, at 608 Timken Bldg.

San Diego County Labor Temple Association—Jacob Beckel, pres.; S. C. Kelly, sec., 621, 6th.

San Diego County Medical Society—Dr. G. T. Courtenay, sec., 208-209 Timken bldg.

San Diego County Nurses Home—Dickinson nr Front, Mrs. Nellie W. Stevens, matron.

San Diego Diagnostic Group Clinic—Milton A. McRae, pres.; F. B. Burnham, v- pres.; J. C. Harper, sec-treas.; 5th fl Scripps Bldg, 525 C.

San Diego Floral Assn.—Stephen Connell, pres.; L. A. Blochman, v-pres. and treas.; R. W. Sumner, sec.; 235 Bway, rm 303.

San Diego Geological Society—Meets every Monday evening at 750, 8th. A. E. Skeats, pres.; G. A. Malette, sec.

San Diego High School Parent-Teachers Association—Mrs. Mary W. Blair, pres.; Mrs. Northa Meaker, v-pres.

San Diego Hotel Association—Saml S. Porter, pres.; Fredk Wilson, sec., Wm. A. Kamps, treas.; meets every Monday 3 p. m., at 608 Timkin Bldg.

San Diego Humane Society—Mrs. Hattie Ballou, pres.; Miles S. Edgerton, v-pres; Hugh J. Baldwin, sec.; 966, 2d.

San Diego Humanitarian Socity—1726 Kearney, Mrs. Sarah E. Sinks, pres.; Mrs. Rosamond C. Dailey, sec.

San Diego Immigrant Home—2652 Newton av., Miss A. L. Applegate, supt.

San Diego Medical Library Assn—209 Timken Bldg. Robert Pollock, sec.

San Diego Museum Association—G. A. Davidson, pres.; E. T. Smith, sec.; W. T. Johnson, treas.; Dr. E. L. Hewett, director, Administration Bldg., Balboa Park.

San Diego Music Festival Inc.—1434 5th; B. R. Schryock, sec.

San Diego Normal School Alumni Association, Imogene Pierce, pres.; Gertrude Laws, sec.

San Diego Retail Grocers' Assn.—Wm. Holmes, pres. Meets every 1st and 3d Wednesday at 861, 6th, rm. 608.

San Diego Social Home Center—Meets in Levanzin Hall, Bway ne cor. 7th, Mrs. E. F. Lynch, sec.

San Diego Society of the Archaeological Institute of America—Dr. E. L. Hewett, pres.; Mrs. Florence de Z Morgan, sec.; L. A. Blochman, treas.; Science of Man Bldg., Balboa Park.

San Diego Society for the Study and Prevention of Tuberculosis, Free Dispensary, B nw cor 7th. Open Monday and Thursday from 12 to 2 p. m. Camp 2 miles E of terminus City Hts car line. Lemon Villa Tract, North Chollas Valley—Dr. J. A. Parks, pres.; Mrs. Mina B. Brust, sec.

San Diego Society of Natural History—Gen. A. W. Vogdes, pres.; Mrs. Kate Stephens, sec. and curator; Utah Bldg., Balboa Park.

San Diego Symphony—J. Wm. Brown chairman bd directors; Adalaide Fenton, pres.; Nellie C. Rummel, sec., Joshua L. Bailey, jr., treas.; B. R. Schryock, conductor, 1434, 5th.

San Diego Wholesale Specialty Co.—G. T. Leonard, pres.; G. W. Ernst, sec. Meets every Monday at 338, 7th.

San Francisco Earthquake Survivors—Meets 18th April in each year, 232 Spreckels Bldg. Dr. A. L. Simpson, pres.; A M Paton, sec.

Scripps Institute for Biological Research, La Jolla. Dr. Wm. E. Ritter, scientific director; W. C. Crandall. bus. mgr.


Victrolas
PIANOS:
KNABE
Knabe-Ampico
IVERS & POND
VOSE-KIMBALL
DECKER
KOHLER & CAMPBELL
MARSHALL & WENDELL
AUTOPIANO
GULBRANSEN & DICKINSON


American National Red Cross
San Diego Chapter
Headquarters
616 Southern Title Building
948 Third St.
Phone, Main 2048

The Thiel Detective Service Co.
F R. CLAYTON Manager
PHONE SUNSET MAIN 2350
Los Angeles Office, Suite 926 Washington Bldg.
PHONE HOME A 2844

CANDIES LIGHT LUNCHES
KEMP'S SODAS
209-211 BROADWAY

Miscellaneous Organizations (Cont)

Seamen's Rest, foot of W. Market—J. H .Bamberry, supt.

Servian Mutual Aid Society—Meets every second and fourth Thursday at 761, 6th., Nick Stavonovich, sec.

Silver Gate Society—761, 6th, rm 42, P. T. Mannen, pres.; W. A. Powers, sec.

Social Service Department of M. E. Church—1468 3d; W. W. Speer, supt.

Travelers' Aid Society—Ella Thomas, sec., 646 Bway.

United Commercial Travelers', San Diego Council 405—Meet second Saturday each month in K. of P. Hall, 3d sw cor E. A. E. Clark, sec., P. O. Box 353.

United Daughters of the Confederacy Stonewall Jackson Chapter—Mrs. Rosa M. Parks, pres.; Meets at the homes of members.

United National Assn of Post Office Clerks, Branch 679—Meets 1st Monday of each month at K. of P. Hall, 3d sw cor E., U. G. Nickerson, v-pres.; P. E. Ball, sec.

Wholesalers' Board of Trade and Credit Assn.—573-4 Spreckels bldg.

Willing Helpers Circle of the Kings Daughters—Meets each Wednesday at 1744, 1st.; Mrs. Mary T. Greene, v-pres.

Woman's Central Christian Temperance Union—Meets second and fourth Thursdays at Central M. E. Church; Mrs. Ella J. Whitemore, pres.; Mrs. Ida Pease, sec.

Woman's Christian Temperance Union (Adams Avenue)—Mrs. Luella Grizzle, pres.; Meets second Friday of each month at homes of members.

Woman's Christian Temperance Union—(First Union), Mrs. Florence A. McCoy, pres.; Jennie Staples, trets.; Mrs. Margaret French sec.; Meets second and fourth Thursdays of each month at 801 C.

Woman's Christian Temperance Union—(Frances Willard), Mrs. M. Olive French, pres.; Meets first Friday of each month at Trinity M. E. Church.

Woman's Christian Temperance Union—(University Heights), Mrs. Loretta M. Huffman, pres.; Meets second and fourth Tuesdays of each month at Taylor M. E. Church.

Woman's Home Industry League—Mrs. Ettie M. Blodgett, pres.; Mrs. Charlotte Hetzel, sec.; Mrs. Eva B. Adams, treas.

Woman's Union Label League—Mrs. Mary J. Strachan, pres.

Young Men's Christian Association—Geo. W. Marston, pres.; John S. Akerman, v- pres.; S. M. Bingham, treas.; W. H. Strong, rec. sec.; Fred. D. Fagg, gen. sec.; Melvin N. Wilson, office sec.; A. W. Churley, physical director; Alvin K. Bradford, asst. physical director; Geo. S. Chessum, boys' work director; A. M. Fish, asst. boys' work director; Building 8th ne cor C.

Young Men's Institute—Meets every Monday evening at St. Joseph's Hall, 4th and Beech, Arthur Weibel pres., 625, 5th.

Young Wo Benevolent Association—327 J.

Young Women's Christian Assn.—Mrs. Philip Morse, pres.; Mrs. Carl Johnson and Mrs. A. E. Frost, v-pres.; Mrs. H. B. Thearle, treas.; Mrs. Louise W. Campbell, sec.; Miss Alice M. Brockman, gen. sec. Boarding Home, Cafeteria, Educational Classes, Rowing Clubs, Socials for members, Emp. Bureau, 646 Bway.

Zoological Society of San Diego—Harry G. Wegeman, pres.

For All City County and State Information, Schools, Churches, Fraternal, Club, Trade and Labor Organizations see Miscellaneous Front part of Book

State Societies

San Diego Federation of State Societies, office 107 Bway—Officers and Executive Committee, A. P. Meaker, pres.; Mrs. Jennie Jewell, v-pres.; Anata Dunning, sec.; Geo. T. Rogers, treas.; E. J. Swayne, J. M. Chatterson, John Lawrence, M. H. Arnold and M. M. Gordon. The delegates to the Federation meet the first Monday of each month at 8 p. m., in the Lecture Hall of Chamber of Commerce.

Arizona—J. L. Crisman, sec-treas.

N. L. COLEMAN INSURANCE LOANS
410 B STREET PHONE, MAIN 999

V. WANKOWSKI & CO., INC.
V. WANKOWSKI, PRESIDENT W. McCLELLAND, VICE PRES. & SECY
Loans, Real Estate, Insurance, Surety Bonds. PHONES: Main 2029 Home 1315 341-342-343 Spreckels Theatre Bldg.

British Social Society—Major H. D. Gerrard, pres.; W. G. Daniels, sec.; Geo. Holmes, treas. Meets fourth Tuesday, S. D. Club House.

Cambrian (Welsh) Society—Geo. Holmes, pres., h 5th and Orange av., Coronado; D. T. Morgan, sec., 804, 4th.

Canadian Society—M. M. Gordon, pres., 729 Timkin Bldg.; Delena Archibald, sec., 1627, 30th.; meets at 949, 9th.

Connecticut—Mrs. Mary Green, pres., 3704 Park blvd; Ora Mott, sec., 801 Bway. Meets fourth Tuesday in the month at homes of members.

Illinois—H. B. Coffield, pres., 236 Spreckels Bldg.; Mrs. Elma Danford, sec., 354, 24th.

Indiana—E. E. Hendee, pres., Central Mtg. Bldg; Mrs. Gertrude Forest sec., 1931 Front.

Iowa—Mrs. A. L. Voris, pres., 2241 Logan av.; Mrs. Alice Hageman, sec., 933, 11th.

Maine—A. E. Blethen, pres., 1345, 5th; Mrs. Sadie L. Bowker, sec., 321, 5th, Coronado.

Michigan—D. F. Glidden, pres., 713 Central Mortgage Bldg; Grace Sidener, sec.

Minnesota—E. T. Smith, pres., Chula Vista; J. W. Brown, sec., 1011, 5th.

Nebraska—Dwight D. Bell, pres., 512 Southern Title Bldg; Minnie J. Gilmore, sec., 1820, 4th.

New York—C. H. Bartholomew, pres., 2848 Ash; A. J. Tucker, 1st. v-pres.; Mrs. Florence B. Wright, 2d v-pres.; A. H. Wright, sec-treas.

Ohio—M. H. Arnold, pres.; 3770 Center; E. B. Salsberry, sec., 1355 Union.

Pennsylvania—J. D. Smith, pres., 1570, 4th; Mrs. Jennie B. Blethen, sec., 1345, 5th.

Vermont—Mrs. Lucy E. Jordan, pres. 309 Central Mortgage Bldg; Mrs. Lottie Esty, sec., 1877 Altamira.

Wisconsin—C. A. McGee, pres., 716 Timken Bldg.; Mrs. L. S. Evarts, sec.; 801 Am. Nat'l Bank Bldg.

Clubs

Ad. Club—E. B. Gould, pres.; U. S. Grant, sec-treas.

Amphion Club—Meets Isis Theater or Wednesday Club House, twice each month from October to May, Miss Gertrude Gilbert, pres.

Arts and Crafts Club of San Diego—Mrs. Geo. Cheney, pres.

As You Like It Club—Eleanor R. Partridge, pres.

Automobile Club of Southern California—F. L. Baker, pres.; S. L. Mitchell, sec.; Jas. L. Joyce, representative, Bway nw cor 2d.

Ben Franklin Club—Geo. C. Prather, pres.; H. R. Von Bloeker, sec-treas.; 615 Broadway.

Brooklyn Heights Improvement Club—Chas. F. Marker, pres., 2127, 29th.

Brunswick Club—1468, 1st.

Cabrillo Commercial Club—425 C., O. E. Darnell, pres.; H. W. Hinman, sec., C. L. Williams, treas.

Caledonian Club—Meets 4th Monday at S. D. Club House.

Channing Club—Mrs. H. E. Ricksecker, pres. Meets at First Unitarian Church, 6th bet. Beech and Cedar.

Chess Club of San Diego—Consolidated with Cabrillo Commercial Club, 425 C.

College Women's Club—Helen M. Clark, pres.; Mrs. Florence M. Toll, treas.; Anne Sherman, cor-sec. Meets at the Neighborhood House.

Comus Club—E. F. Gottesburen, sec-treas, Upas ne cor Indiana.

Coronado County Club—Colin G. Ross, sec.; Office 2d fl Union Bldg, 235 Broadway.

Cuyamaca Club—Sixth floor Union Bldg.; 235 Broadway. L. M. Arey, pres.; L. S. Chamberlain, sec-treas.; G. H. Sieverling, mgr.

Datus E. Coon Thimble Club—Clara McCoy, pres.

Diversity Club—Mrs. Bessie W. Butler, pres.

Elks' Club—R. C. Jones, sec., Bway nw cor 2nd.

Entre Nous Club—Mrs. Ethel C. Aspenwall, pres.

Federated Improvement Club—M. J. Mulville, pres.; C. F. Marker, sec. Meets at Cabrillo Club.

IRWIN & CO.
HAY, GRAIN
FLOUR,
MILL FEEDS,
POULTRY
FEEDS,
GRAIN BAGS.
WOOL BAGS,
SACK
TWINE,
COAL
Main office
FOURTH AND K
PHONES:
MAIN 440
HOME 1440

Ross & George
Bookbinders
Blank Book Manufacturers
and Paper Rulers
860 Third

ORT IRON WORKS
PHONE MAIN 1920
11TH AND IMPERIAL AVE.

CALIFORNIA IRON WORKS
INCORPORATED
PHONES, HOME 3295, SUNSET 1336
FOOT OF SEVENTH STREET, SAN DIEGO, CALIFORNIA

ENGINEERS, FOUNDERS, MACHINISTS
STRUCTURAL IRON AND STEEL CONTRACTORS
FREIGHT AND PASSENGER ELEVATORS
J. C. ORT, GENERAL MANAGER — RESIDENCE PHONE, HOME 2049



SHOE ECONOMY must be judged by the cost PER YEAR, not by the price PER PAIR

WALK-OVER Shoes cost less per year than any other shoes in the world.

Walk-Over Boot Shop
1059 FIFTH



Clubs (Continued)

Fratellanza Mutua Beneficienza Garibaldina (Sons of Italy)—John Buono, pres.

Friendly Club of the Y W C A.—Mary Carver, pres., 646 Bway.

Friends Club—Mrs. Almira M. Hibbard, pres., 728, 14th.

Get Together Club—Meets every Saturday evening at Levanzin Hall, Bway ne cor 7th.

Golden Hill Improvement Club—W. D. Crum, pres.; W. H. Strong, sec.; Golden Hill Club House, Beech bet. 26th and 27th.

Greeters Club—Thos. R. Jackson, pres.

Jolly Club—Meets every Saturday night in Germania Hall; Tony Iverson, sec.

Kensington Park Women's Club—Margt I. Griffith, sec-treas., 4551 Edgeware rd.

La Jolla Woman's Club—7767 Draper. Mrs. Mary B. Ritter, pres.; Mrs. Flora Atkinson, cor. sec.; Mrs. May Baer, rec. sec.; Mrs. Mary F. Dailey, treas.; La Jolla.

Las Olas Club—1007, 5th rm 316; J. S. Hertzbrun, sec.

Lower California Jockey Club—Jas. W. Coffroth, pres., 121 Bway rm 350.

Master Laundrymen's Club—Nelson S. Snyder, pres.

Men's Brotherhood First M. E. Church—Meets second Monday evening monthly.

Metropolitan Club—Jos. Thomas, pres.; Bert Sherman, sec.; 535 E rm. 8.

Mission Cliff Bible Club—Mrs. Katherine A. Battin, pres.

Mission Restoration Club—G. W. Marston, pres.; J. S. McGroarty, v-pres; E. T. Lannon, sec., Philip Morse, treas.; 948 3d rm 505.

Monte Cristo Club—432 F rm 320.

Mothers' Club of San Diego—Mrs. E. Lois Lane, pres.; Mrs. Mattie MacNider, treas.; Mrs. Erta Stewart, rec. sec.

News Boys Athletic Club—Frank Morgan, pres.; L. M. Stoll, sec-treas., 861, 6th, rm 220.

Nurses' Club—(Graduates) 1468, 1st

Ocean Beach Improvement Club—J. A. Gilbert, pres.; J. M. Harrison, sec.

Omar Society—928, 6th.

Pacific Beach Reading Club—Mrs. Lucy Woodward, pres.; Pacific Beach.

Pastime Gun Club—Hippisley Justin, sec.

Pi Beta Alumnae Club of San Diego—Mrs. Mabel F. Beach, sec.

PLAZA SOCIAL CLUB—961, 4th, rm 14; F. O. Merkle, sec.

Point Loma Assembly—Mrs. Grace V. Barkley, pres. Meets first and third Mondays at Assembly Hall, 3029 Talbot, Roseville, Pt. Loma.

Point Loma Golf Club—Frank J. Belcher, jr., pres.; John P. Brown, sec.; Loma Portal, Pt. Loma.

Portia Club—Mrs. Della G. Haman, pres. Meets every Wednesday afternoon at home of members.

Rotary Club of San Diego—Alfd. D. La Motte, pres.; Rollin S. Reed, treas.; Homer W. Sumption, sec. 702 Central Mortgage Bldg, 1015 1st.

Salonika Club—723½, 5th; A. G. Mosley, sec.

San Diego Branch Needle Work Guild—Mrs. Hattie Hornbeck, pres. Meets at homes of members.

San Diego Business Women's Club—Bess Gates, pres.

San Diego Chapter Woman's Section Navy League—Mrs. Elfa C. Capps, pres.

San Diego Club, The—See San Diego Woman's Club.

San Diego Colony of New England Women—Mrs. Jennie Griswold, pres.

San Diego Commercial Club—953, 4th; G. W. Kelly, pres., Fred Bunker, sec.

San Diego County Federation of Women's Clubs—Mrs. Mabel Simpson, pres.

San Diego County Teachers' Club—Gilbert J. Roberts (Escondido), pres.; Mrs. Mabel E. O'Farrell, sec-treas.

San Diego Electric Railway Car Mens Club—121 Bway, rm 220.

San Diego Greek American Social Club—441, 5th; Nicholas Dranes, sec.

San Diego Humane Educational League—Mrs. Georgia H. Welty, pres.

San Diego Shakespeare Club—Meets first and third Thursdays. Mrs. Winifred J. Rice, pres.; Mrs. Eliza

HARRY FISHER & CO.
GENERAL INSURANCE, REAL ESTATE, BONDS
240 C STREET


POULTRY, BEES, GARDEN SUPPLIES
643-649 G ST. COR. SEVENTH
STILES POULTRY SUPPLY CO.
LIVE and DRESSED POULTRY

A Clark, sec.; Mrs. Lucy E. Sechrist, treas.

San Diego Society Arts and Crafts—Mrs. Ruth Cheney, pres.

San Diego Tennis Club—3059 Hawthorn.

San Diego Waiters' Social Club—C. T. Bowes, mgr., 226 C, rm 306.

San Diego Woman's Press Club—Mrs. Maude E. Fagin, pres. Meets second and fourth Thursdays every month, U. S. Grant Hotel.

San Diego Woman's Club—Mrs. Mary L. Alverson, prs.; Mrs. Laura Rinehart, cor. sec.; Mrs. Jennie Ash, treas.; 949, 9th.

Salonikas Club—723½, 5th.

Scottish Social Club—Meets second and fourth Tuesdays 8 p. m. at Moose Hall, 914, 7th. Mrs. Margaret Peppin, sec., r 3218 L.

Silver Gate Girls' Club—Olive Tweed, sec. Meets at the Wednesday Club House.

Silver Gate Society—3d fl 761, 6th.

Slavonian Literary and Social Club—832, 5th, rm 7; Louis Radovich, sec.

Sock and Buskin Club—John L. Connor, director.

T. P. G. Club—Mathilde Mathison, pres.; Elizabeth King, v-pres.; Zetta Reeves, sec.; Miss G. A. Bailey, treas. Meets 1st and 3d Fridays of each month.

Treble Clef Club—Mrs. Helen Rugles White, director.

University Club of San Diego—1333, 7th. A. H. Sweet, pres.; L. J. Gage, v-pres.; G. L. Shaul, sec.; J. Z. Martin, treas.

University Heights Improvement Club—4041 Center; J. A. Reed, sec.

University Heights Mothers Club—Mrs. Nellie Allwardt, pres.

Wayfarers' Club—546, 3d.

Wednesday Club The—Ivy Lane nw. cor. 6th. Julia Powers, pres.; Mrs. Karoline H. Moss, treas.

Wide Awake Club—C. N. Wiggins, sec.

Wide-Awake Improvement Club—Meets every Wednesday night at 8:00 p. m. at club house 2577 Imperial av. John Widenor, sec.

Writers Club of San Diego—Mrs. Mary B. Yates, pres.; Rebecca Strutton, sec. Meets first and third Thursday of each month at U. S. Grant Hotel.

ROWING CLUBS

Indoor Rowing Club.

Mermaids Rowing Club of the Y. W. C .A.—Martha McKinney, capt.; Gladys Watt, sec.

Olympia Columbia Rowing Assn.—ft of 5th.

S. D. High School Rowing Club—Bay front ft of 28th.

S. D. Rowing Club—Milton H. Epstein, pres; N. E. Brown, sec.; F. S. Conner, capt.; P. C. S. S. Co. wharf, ft. of 5th.

San Diego Yacht Club—Geo. J. Leovy, commodore, office 740, 4th, Bertram E. Bowler, sec. Coronado side of bay nr the ferry, ft of E av.

Silver Gate Girls' Rowing Club—ft of 5th.

South Western Yacht Club—Bay Front, ft. of W. Grape.

State Normal School Rowing Assn.—Foot of W. Market. J. G. Wilkinson, commodore.

Y. W. C. A. Rowing Club—646 Bway, Alice M. Brookman, sec.; ft of 5th.

Zlac Rowing Club Boat House—Foot of W. Market.

Directory Advertising
Reaches the Public.
TRY IT

Mikels & Bradbury
Insurance
Liabilities
Loans
and
Real Estate
=
958 7th
Main 1716
Home 4120

American National Red Cross
San Diego Chapter
Headquarters
616 Southern Title Building
948 Third St.
Phone, Main 2048

The Companies Represented by KETTNER & SALMONS, THE INSURANCE MEN
Have loaned over half a million dollars in San Diego.
Pacific 244, Home 1344
Southern Title Building

Greenwood Cemetery and Crematory
PHONES {MAIN 477 HOME 5487
40TH AND IMPERIAL AVE.

Street and Avenue Guide

OF THE CITY OF SAN DIEGO

In this department of the City Directory the Streets are alphabetically arranged and described by giving the point of commencement of each and the line of direction.

The exact location of any street can be found by referring to the index of map accompanying Directory.

COPYRIGHT 1917 BY SAN DIEGO DIRECTORY CO.

A.
East fr 1st 3 blks N of Broadway
1st 100
2d 200
3d 300
4th 400
5th 500
6th 600
7th 700
8th 800
9th 900
10th 1000
11th 1100
12th 1200
13th 1300
14th 1400
15th 1500
16th 1600
17th 1700
18th 1800
19th 1900
20th 2000
21st 2100
22d 2200
23d 2300
24th 2400
25th 2500
26th 2600
27th 2700
28th 2800
29th 2900
30th 3000
31st 3100
32d 3200
33d 3300
34th 3400

A (West)
West fr 1st 3 blks N of Broadway
1st 100
Front 200
Union 300
State 400
Columbia 500
India 600
Arctic 700
California 800
Atlantic 900

ACACIA.
SE fr 35th at junction with Boston av
35th 3500
Rigel 3200
Sive 3300
Una ends.....3400
38th begins.....——
Vesta ends.....3500
39th 3600

ACACIA DR.
(East San Diego)
SE fr University av, 1 blk E of Euclid
University av....4600

ACHILLES DR.
(East San Diego)
W fr Rexmore dr, ½ blk S of El Cajon av
Rexmore dr.....3700

ADA
S fr Imperial av, ½ blk E of 39th
Imperial av.....100
Superior 300

ADAMS AV.
E fr Mission Cliff Pk 2 blks N of Monroe av
Campus av 1600
North av 1700
Park blvd 1800
Georgia 1900
Florida 2000
Alabama 2100
Mississippi ends.2200
Louisiana ends..2300
Texas 2400
Arizona ends 2500
Hamilton 2600
Oregon 2700
Idaho 2800
Utah 2900
Kansas 3000
Nebraska 3100
Boundary 4600
32d ends 3200
Works av ends..——
Mission dr begins.——
33d ends 3300
34th 3400
35th 3500
36th 3600
37th 3700
38th 3800
Hawley blvd 3900
40th begins 4000
41st 4100
42d 4200
43d 4300
44th 4400

ALABAMA.
N fr Upas, 1 E of Florida
Upas 3400
Myrtle 3500
Dwight begins...3600
Cypress av ends.3635
Landis begins....3700
Robinson av ends.3735
Wightman begins3800
University av ...3900
Lincoln av 4000
Polk av 4100
Howard av 4200
El Cajon av 4300
Meade av 4400
Monroe av 4500
Mission av 4500
Madison av 4600
Adams av 4700

ALAMEDA DR.
S fr Sunset blvd, 1 blk W of Howard
Sunset blvd 4100
Sheridan 4000
Henry ends 3900
St. James pl 3900

ALAMEDA PL.
N fr Titus 1 blk W of Henry
Titus 3550
Linwood 3600
Guy 3650
Puterbaugh 3700

ALAMEDA TER.
N W fr Puterbaugh bet Alameda pl and Henry
Puterbaugh 1900

ALBATROSS.
N fr junction of Fir and Union 1 blk W of Front
Fir 1900
Grape 2000
Hawthorn 2100
Ivy 2200
Juniper 2300
Kalmia 2400
Laurel 2500
Maple 2600
Nutmeg 2700
Olive 2800
Palm 2900

LOUIS KIRSHBAUM
HIGH GRADE LADIES' AND GENTS' TAILOR
414 B STREET
PHONES {Main 1532 Home 4961
GRAND PRIZE 1899 FOR SUPERIOR TAILORING

P. W. LAUREEN
1026 4th Street, U. S. Grant Hotel
TAILOR AND IMPORTER

F. W. BRADLEY CO.

FAMILY TRADE A SPECIALTY

TELS: HOME 1157, MAIN 157

Wholesale Wines and Liquors

Prompt Free Delivery

1058 FOURTH ST.

Quince 3000
Redwood 3100
Spruce 3200
Thorn 3300
Upas 3400
Walnut 3500

Brookes av 3600
Pennsylvania ...3700
Robinson av 3800
University av ...3900
Washington 4000
Lewis 4100
Montecito Way ..4150

ALBERT.
N fr Upas 3 blks E of 10th
Upas 3400
Myrtle av 3500
Brookes av 3600
Cypress av .....——
Pennsylvania av 3700
Robinson av.....3800

ALMOND
E fr Boundary 1 blk N of F
Boundary 3800
39th 3900
40th ends 4000
Alta begins .....——
41st ends 4100
42d ends 4200
43d ends 4300

ALPHA.
E fr 37th 1 blk N of Beta
37th 3700
38th 3800
39th 3900
40th 4000
41st 4100
42d 4200

ALPINE.
(East San Diego)
N fr University av 1 blk E of Euclid av
University av....4000
Anna av 4100
Orange av.....4200
Florence av.....4300
El Cajon av.....4400

ALTA.
N fr Almond 1 blk E of Penn av
Almond 900
Broadway 1000
C 1100

ALTADINA
(East San Diego)
N fr Anna av 1 blk E of Manzanita
Anna av 4100
Orange av.....4200
Florence av.....4300
El Cajon av.....4400

ALTAMIRA PL.
W fr Hermosa way 1 blk N of Altura pl
Hermosa way ...1600
Sierra Vista 1700
Valle Vista 1800

ALTURA PL.
W fr Hermosa Way 1 blk N of Montecito Way
Hermosa way....4200
Sierra Vista 4200

AMETHYST.
(East San Diego)
N fr 1 blk S of Swan av, 1 blk E of Standard
Swan av 2900
Denver av 3000
Highland av 3100
Ohio av 3200

AMPUDIA(Old Town)
NE fr Kurtz 1 NW of Trias
Kurtz 3750
Hancock 3800
Moore 3850
Jefferson 3900
Congress 3950
San Diego av ...4000
Juan 4100
Sunset blvd 4200
Whitman 4250
Chestnut 4300
Hickory 4350
Fort Stockton dr.4400
Pine 4450
Cherry 4500

ANDERSON PL.
E fr 5th 1 blk N of Brookes av
5th 500
6th 600

ANDREWS.
NE fr Titus 1 blk NW of Wellborn
Titus 3550
Linwood 3600
Guy 3650
Puterbaugh 3700
Torrence 3750
Neale 3800
Sutter 3850
Tupper 3900
Sublett 3950

ANNA.
(East San Diego)
E fr Boundary 1 blk N of University
Boundary 3200
Mission av 3300
Wabash av 3350
Scott av 3400
Swift av 3450
Pacific av 3500
Wilson av 3550
Storey av 3600
Cherokee av 3650
Reed av 3750
Thomas av 3750
Daley av 3800
Sisson av 3850
Hugo av 3900
Conklin av 3950
Stockton av 4000
Copeland av 4050
Van Dyke av ...4100
Pauly av 4150
Fairmount av ...4200
Colonial av 4250
Highland av 4300
Cabrillo av 4350
Chamoune av ...4400
Mentone av 4450
Menlo av 4500
Serria av 4550
Euclid av 4600
Alpine av 4650
Estrella av 4700
Cerros av 4750

ANTHONY DR.
N fr Division 1 blk E of Dalbergia
Division 2300
Marine View dr..2200

ARBOR DRIVE
(Formerly Stockton)
E fr 1st 2 blks N of Lewis
1st 100
Bachman 200
3d 300
4th 400
5th 500
6th 600

ARBOR DRIVE
(WEST)
W fr 1st 2 blks N of Lewis
1st 100
Front 200
Brant ends 400
Curlew ends 500
Dove 600
Eagle 700
Falcon 800
Goldfinch 900
Hawk 1000
Ibis 1100
Jackdaw 1200
Ingalls 1300
Lark 1400
Randolph 1500
Palmetto Way ..1600
Stephens 1700
Montecito Way ..1750

ARCADIA DR.
W fr Hawk ½ blk N of Barr
Hawk 4400
Avalon dr 4400

ARCADIAN AV.
N fr Windsor 1 blk W of Commonwealth av
Windsor av 2200
Juniper 2300

ARCH.
N fr Meade av 1 blk W of New Jersey
Meade av 4400
Monroe av 4500

ARCTIC.
N fr the bay 1 blk E of California
Market 600
G 700
F 800
E 900
Broadway 1000
C 1100
B 1200
A 1300

Barney & Barney

Insurance
Bonds, Loans
Liability
Compensation

PACIFIC MUTUAL LIFE INS. CO.

Scripps Bldg.
Rooms 207-209

Information Bureau

International Theosophical Headquarters

Point Loma
California

330
Broadway

U. S. Grant Hotel Bldg.

Near Entrance

CARPENTER'S, INC.

1036 6TH ST., NEAR BROADWAY

HOME 1030: MAIN 828

THREE FLOORS OF Commercial Stationery, Office Supplies, Filing Systems and Devices, Books, Fine Stationery and Engraving.

TOY DEPARTMENT ON THIRD FLOOR

John Burnham & Company
212-214 TIMKEN BUILDING
REAL ESTATE
LOANS
AND INSURANCE

Ash 1400
Beech 1500
Cedar 1600
Date 1700
Fir 1900
Grape 2000
Hawthorn 2100
Ivy 2200
Juniper 2300
Kalmia 2400
Laurel 2500
Maple 2600
Nutmeg 2700
Olive 2800
Palm 2900
Quince 3000
Redwood 3100
Spruce 3200
Sassafras 3300
Thorn 3400
Upas 3500
Vine 3600
Walnut 3700
Bean 3800
Winder 3900
Harasthy 4000
McKee 4100
McNealy 4200

ARDEN WAY.
N fr Sunset blvd 1 blk W of St James pl
Sunset blvd 4200
Hickory begins..2000
Ft Stockton dr..2000

ARGUELLO.
N fr Sunset blvd 1 blk W of Arden way
Sunset blvd 4200
Hickory 2100

ARISTA (Old Town)
NE fr Kurtz 1 blk NW of Ampudia
Kurtz 3750
Hancock 3800
Moore 3850
Jefferson 3900
Congress 3950
San Diego av 4000
Juan 4100
Sunset blvd 4200
Whitman 4250
Chestnut 4300
Hickory 4350
Ft Stockton dr...4400
Pine 4450
Cherry 4500

ARIZONA.
N fr Upas 1 blk E of Texas
Upas 3400
Myrtle av 3500
Dwight 3600
Landis 3700
Wightman 3800
University av ...3900
Lincoln av 4000
Polk av 4100
Howard av 4200
El Cajon av 4300
Meade av 4400
Monroe av 4500
Madison av 4600
Adams av 4700
Collier av 4800

ARNOLD.
(East San Diego)
E fr Winona 2 blks N of El Cajon av
Winona 4800
Manzanita 4850
Winn av 4900

ARNOLD
N fr Upas 1 blk E of Arizona
Upas 3400
Myrtle av 3500
Dwight 3600
Landis 3700
Wightman 3800
University av ...3900

ARNOLD PL.
W fr Maryland bet Van Buren and Tyler
Maryland 1400

ARTHUR AV.
(Normal Heights)
E fr Mission dr 1 blk N of McKinley av
Mission dr .....——
38th 3800
Hawley blvd 3900
40th 4000
41st 4100
Mission dr .....——

ASH.
E fr 1st 1 blk N of A
1st 100
2d 200
3d 300
4th 400
5th 500
6th 600
7th 700
8th 800
9th 900
10th 1000
Balboa Park
(not open to 28th)
28th 2800
Granada av 2850
29th 2900
Dale 2950
30th 3000
Fern 3050
Grove .....——
Ida 3150
32d 3200
Bancroft 3250
33d 3300
Felton .....——
Gregory .....——
34th 3400
Morse .....——
Whaley .....——
35th 3500
Dalton .....——
Pennell .....——
36th 3600
McClellan .....——
Bay View 3700

ASH (West)
W fr 1st 1 blk N of A
1st 100
Front 200
Union 300
State 400
Columbia 500
India 600
Arctic 700
California 800
Atlantic 900

ATLANTIC.
N fr H 1 blk E of the bay
Market 600
G 700
F 800
E 900
Broadway 1000
C 1100
(Not open to A)
A 1300
Ash 1400
Beech 1500
Cedar 1600
Date 1700
Fir 1800
Grape 1900

ATLANTIC (North)
N fr Bean 1 blk E of the bay
Bean 200
Emory 300
Harasthy 400
Clayton 500
Sutherland 600
Noell 700
Estudillo 800
Wright 900
Bandini 1000
Couts 1100
Witherby 1200

AUBURN
(East San Diego)
S E fr Euclid av 1 blk S of Auburn dr
Euclid av 6900

AUBURN DR.
(East San Diego)
SE fr Euclid av 1 blk S of University av
Euclid av 6900

AVALON DR.
W fr Hawk ½ blk N of Barr
Hawk 4400
Arcadia 4400

B.
E fr 1st 2 blks N of Broadway
1st 100
2d 200
3d 300
4th 400
5th 500
6th 600
7th 700
8th 800
9th 900
10th 1000
11th 1100
12th 1200
13th 1300
14th 1400
Bancroft pl.....1450
15th 1500
16th 1600
17th 1700
18th 1800
19th 1900

The Campbell Machine Co.
MARINE-AUTO
AND
GENERAL REPAIRS
Foot of
8th Street

P. M. DAIRY ASS'N
Manufacturers and Distributors of
Purity Dairy Products
—
COTTAGE CHEESE
ICE CREAM
BUTTER
CREAM
MILK
KEFIR
12th & K Sts.
Phones
HOME 2034
SUNSET 3311


HOTEL CHURCHILL
AMERICAN AND EUROPEAN
NINTH AND C STREETS
ALL OUTSIDE ROOMS
ABSOLUTELY FIREPROOF
GEORGE L MAYNE, MANAGER

If it's building material you want, see **THE DIXIE LUMBER AND SUPPLY CO.**
WE SELL EVERYTHING TO BUILD ANYTHING
BOTH PHONES — UNIVERSITY AVE. AND OHIO ST.

20th 2000
21st 2100
22d 2200
23d 2300
24th 2400
25th 2500
26th 2600
27th 2700
28th 2800
29th 2900
30th 3000
31st 3100
Ida 3130
32d 3200
33d 3300
34th 3400
Not open to Boundary
Boundary 3800
Pann av 3900
Ohio 4100

B (West)
W fr 1st 2 blks N of Broadway
1st 100
Front 200
Union 300
State 400
Columbia 500
India 600
Arctic 700
California 800
Atlantic 900

BABCOCK
NW fr the bay 1 blk W of Vedder
Couts 2150
Witherby 2200

BACHMAN PL.
N fr Lewis 1 blk E of 2d
Lewis 4100
Montecito Way..4150
Arbor dr 4200

BANCROFT.
N fr N 1 blk E of 32d
N 1
Imperial av 100
L 200
K 300
J 400
I 500
Market 600
(Not open to A)
A 1300
Ash 1400
Beech 1500
Cedar 1600
Date 1700
Elm 1800
Fir 1900
Grape 2000
Hawthorn 2100
Ivy 2200
Juniper 2300
Kalmia 2400
Laurel 2500
Maple 2600
Nutmeg 2700
(Not open to Redwood)
Redwood 3100
Thorn 3300
Upas 3400
Myrtle 3500
Dwight 3600
Landis 3700
Wightman 3800
University av...3900
Boundary 3950

BANCROFT (South)
S fr N 1 blk E of 32d
N 1
Webster av 100
Cley ends..... 200
Franklin av ends. 300
Woolman 400
Martin av 600
Greely av 700
Logan av 800

BANCROFT PL.
N fr C 1 blk W of 15th
C 1100
B 1200

BANDINI.
NE of Water 1 blk W of Wright
Water 3650
Atlantic 3700
Kurtz 3750
Hancock 3800
Moore 3850
La Jolla av.....3900
Jefferson 3950
Columbia 4000
Union 4050
Horton 4100

BARR.
E fr Ingalls 1 blk N of Hunter
Ingalls 1300
Jackdaw 1200
Ibis 1100
Hawk 1000
Gold finch 900
Falcon 800
Eagle 700
Dove 600
Curlew 500

BAY AV.
E fr the bay 1 blk S of Colton av, E fr 28th
28th 2800
29th 2900
30th 3000
31st 3100
32d 3200

BAY VIEW.
N fr A 1 blk E of McClellan
A 1300
Ash 1400
Beech 1500
Cedar 1600
Date 1700
Elm 1800

BEAN.
NE fr Atlantic 1 blk N of Walnut.
Atlantic 200
Kurtz 1600
Arctic 1400
India 1300
Columbia 1200
State 1100
Union 1000

BEARDSLEY.
NE fr Railroad av 3 blks SE of N
Railroad av 100
Colton av 200
Main 300
Newton av 400
National av 500
Logan av 600
Kearney av 700
Julian av 800
N .....——

BEECH.
E fr 1st 5 blks N of Broadway
1st 100
2d 200
3d 300
4th 400
5th 500
6th 600
7th 700
8th 800
9th 900
10th 1000
Balboa Park
(not open to 28th)
28th 2800
Granada av .....——
29th 2900
Dale .....——
30th 3000
Fern .....——
Grove .....——
31st 3100
Ida .....——
32d 3200
Bancroft .....——
33d 3300
Felton .....——
Gregory .....——
34th 3400
Morse .....——
Whaley .....——
35th 3500
Dalton .....——
Pennell .....——
36th 3600
McClellan .....——
Bay View 3900
Ingalls .....——

BEECH (West)
W fr 1st 5 blks N of Broadway
1st 100
Front 200
Union 300
State 400
Columbia 500
India 600
Arctic 700
California 800
Atlantic 900

BELMONT AV. (Normal Heights)
NE fr Mission dr 1 blk E of N end of 44th
Mission dr .....——
Bonnie Brae av..——

BENESCH AV.
E fr 33d 1 blk S of Broadway
33d 3300
34th 3400
35th 3500

HOME 1430 MAIN 2997
BROWN OPTICAL CO.
BROKEN LENSES DUPLICATED
1011 FIFTH STREET
AMERICAN NATIONAL BANK BUILDING

ALLEN'S MILK
Producers and Distributors of
PURE MILK
FAMILY TRADE OUR SPECIALTY.
ALLEN'S DAIRY
RURAL No. 2
ALLEN'S CREAM

SMITH, MURPHY & RANDALL FUNERAL DIRECTORS
PHONES. MAIN 139. HOME 1139
N. W. COR. SIXTH AND CEDAR

H. A. CAMERON CO.

GENERAL INSURANCE, BONDS
LOANS, RENTALS, REAL ESTATE

THE OFFICE OF EFFICIENCY

531 UNION BLDG.

PHONES MAIN 4953, HOME 1788

BENSON.
NE fr Union 1 blk N of Walnut
Union 1400
Horton 1300
Puterbaugh 1200

BENTON PL.
(Normal Heights)
N fr Mission dr 1 E of 41st
Mission dr 5100

BERYL.
(East San Diego)
N fr Home av 1 blk E of Coral
Home av 2900
Denver 3000
Highland av 3100
Ohio 3200

BETA.
E fr 37th 1 blk S of Alpha
37th 3700
38th 3800
39th 3900
(not open to 41st)
41st 4100
42d 4200

BIRCH.
SE fr 34th at junction with Boston av
34th 3100
Rigel 3200
Sive 3300
Thor ends 3400
Una 3500
Vesta 3600
39th 3700
40th 3800

BLAINE.
E fr Cleveland 1 blk N of University av
Cleveland av 1400
University blvd..1500
Centre 1600
Park blvd 1700

BONNIE BRAE AV.
(Normal Heights)
N fr Adams dr 2 blks E of 44th
Adams ave 4700
Menlo av 4800
Belmont av 4900
Ward 5000

BOSTON AV.
E fr 26th 1 blk N of Main
26th 2600
27th 2700
28th 2800
29th 2900
30th 3000
31st 3100
32d 3200
33d begins 3300
34th 3400
35th begins 3500
36th 3600
37th 3700
38th 3800
39th 3900
40th 4000
41st 4100

BOUNDARY.
NW fr Juniper 1 blk W of Mission av
Geary begins 2900
Laurel ends 2900
Powell begins 3000
Hayes begins 3100
Suffolk begins 3200
Norfolk begins.....3300
Kearney av begins 3400
Fulton begins 3500
Franklin ends 3500
Myrtle ends 3600
Bowery begins 3600
Dwight ends 3600
Castle begins 3700
Landis ends 3700
Klauber begins 3800
Wightman ends 3800
University av 3900
Lincoln ends 4000
Steiner begins 4000
Anna begins 4100
Polk av ends 4100
Orange av beings.4200
Howard av ends.4200
El Cajon av 4300
Meade av ends..4400
Olive av begins...4400
Monroe av 4500
Madison av 4600
Adams av 4700
Works av 4800

BOWERY.
(East San Diego)
E fr Boundary 1 blk S of Castle
Boundary 3300
Mission av 3400

BOYD (Old Town)
NW fr Witherby 1 blk NE of Juan
Changed to Sunset blvd

BRANT.
N fr junction of Union and Hawthorn
Hawthorn 2100
Ivy 2200
Juniper 2300
Kalmia 2400
Laurel 2500
Maple 2600
Nutmeg 2700
Olive 2800
Palm 2900
Quince 3000
Redwood 3100
Spruce 3200
Thorn 3300
Upas 3400
Robinson 3800
University av 3900
Douglass 4000
Washington 4050
Lewis 4100
Montecito Way..4150
Arbor dr 4200

BROADWAY.
E fr 1st 1 blk S of C
1st 100
2d 200
3d 300
4th 400
5th 500
6th 600
7th 700
8th 800
9th 900
10th 1000
11th 1100
12th 1200
13th 1300
14th 1400
15th 1500
16th 1600
17th 1700
18th 1800
19th 1900
20th 2000
21st 2100
22d 2200
23d 2300
24th 2400
25th 2500
Glendale av ends 2550
26th 2600
27th 2700
28th 2800
29th 2900
30th 3000
31st 3100
Edgemont begins 3140
32d 3200
33d 3300
34th 3400
35th 3500
36th 3600
Not open to Boundary
Boundary 3800
Penn av 3900
Alta 4000
Clifton ends 4100
Ohio begins 4200
Concord av 4400
Nevada av 4500

BROADWAY (West)
W fr 1st 1 blk S of C
1st 100
Front 200
Union 300
State 400
Columbia 500
India 600
Arctic 700
California 800
Atlantic 900

BROOKES AV.
E fr 1st 1 blk N of Walnut
1st 100
3d 300
4th 400
5th 500
6th 600
7th 700
8th 800
9th 900
(not open to Richmond)
Richmond 2100
Albert .....
Herbert 2200
Park blvd 2300

BROOKES AV.(West)
W fr 1st 1 blk N of Walnut
1st 100
Front 200
Albatross 300
Brant 400
Curlew 500
Dove 600

Johnson-Saum Company

FUNERAL DIRECTORS

LADY ASSISTANT

N. W. Cor. Fourth & Ash

TELEPHONES SUNSET, MAIN 158 HOME 1158



Emma Egbert Williams
Manager

HEBRON HOME
For Aged People
(Incorporated)

Undenominational, established by Emma Egbert Williams, 22 years experience in caring for aged people.

1825 NEWTON AVE.
PHONES HOME 3255 MAIN 3869
SAN DIEGO, CAL.

J. S. SCHIRM COMMERCIAL CO.

VICTOR CEMENT

LIME, CEMENT, BUILDERS' SUPPLIES

FOURTH AND K STREETS

NEARPASS' SEED STORE

THE LEADING SEED HOUSE IN SAN DIEGO—Established 1897

BOTH PHONES 522 SIXTH STREET Agents for CYPHERS Incubators

Eagle 700
Falcon 800
Goldfinch 900
Hawk 1000
Ibis 1100
Jackdaw 1200
Ingalls 1300
Lark 1400

BROOKLYN AV.
(East San Diego)
N fr Turk 2 blks E of Horton av
Turk 2900
Horton av.....3000
Dawn 3050
Scio 3100
Prospect 3150
Pascoe 3200
Horton .....——
High .....——
Montgomery 3300

BRUCE COURT
N fr National av to Logan av 1 E of 40th
National av 4040

BRYANT.
NE fr Main 1 blk NW Pluto NE to Boston av.

BUCHANAN.
NW fr Hayes av 1 blk W of Maryland
Hayes 4200
New Jersey begins 4200
Connecticut begins 4300
Oklahoma begins.4400
Massachusetts begins 4500

BUCKEYE
S E fr E end of Filbert to Division

BURLINGAME DR.
E fr 30th 1 blk S of Nutmeg
30th 3000
31st 3100

BURNS COURT
N fr National av to Logan av 1 E of 39th
National av 3930

BUSH.
W fr Eagle 3 blks S of Washington
Eagle 900
Goldfinch 1000
Ibis 1100
Jackdaw 1200
Ingalls 1300

BUTLER.
E fr Boundary 1 blk N of C
Boundary 3900
Vista av 4000
Penn av 4100
Gordon av 4100
Ohio av 4300

C.
E fr 1st 1 blk N of Broadway
1st 100
2d 200
3d 300
4th 400
5th 500
6th 600
7th 700
8th 800
9th 900
10th 1000
11th 1100
12th 1200
13th 1300
14th 1400
Bancroft pl begins .....——
15th 1500
16th 1600
17th 1700
18th 1800
19th 1900
20th 2000
21st 2100
22d 2200
23d 2300
24th 2400
25th 2500
26th 2600
27th 2700
28th 2800
29th 2900
30th 3000
31st 3100
Edgemont .....——
32d 3200
33d 3300
34th 3400
35th 3500
36th 3600
Not open to Boundary
Boundary 3800
Vista 3820
Penn av 3900
Alta ends 4000
Ohio 4200

C (West)
W fr 1st 1 blk N of Broadway
1st 100
Front 200
Union 300
State 400
Columbia 500
India 600
Arctic 700
(not open to California)
California 800
Atlantic 900

CABRILLO.
(East San Diego)
N fr Ohio av 1 blk E of Highland av
Ohio 3200
Chatham 3300
Center 3400
Clark 3500
Howard 3600
Castle 3700
Klauber 3800
University av ...4000
Anna av 4100
Orange av 4200
El Cajon av.....4300

CALHOUN.
(Old Town)
NW fr Taylor 1 blk NE of San Diego av
Twiggs 2600
Mason 2700
Wallace 2800
Taylor 2900
Rosecrans 3000
Gaines 3100
Riley 3200
Greenwood 3300

CALIFORNIA.
N fr I 2 blks E of the bay
I 500
Market 600
G 700
F 800
E 900
Broadway 1000
C 1100
(Not open to A)
A 1300
Ash 1400
Beech 1500
Cedar 1600
Date 1700
Fir 1900
Grape 2000
Hawthorn 2100
Ivy 2200
Juniper 2300
Kalmia 2400
Laurel 2500
Maple 2600
Nutmeg 2700
Olive 2800
Palm 2900
Quince 3000
Redwood 3100
Spruce 3200
Sassafras 3300
Thorn 3400
Upas 3500
Vine 3550
Walnut 3600
Kurtz 3600
Chambers 3650
Bean ends .....——
Winder 3700
Emory ends .....——
Pierce 3750
Harasthy ends .....——
McKee 3800
Clayton ends .....——
McNealy 3850
Sutherland ends .....——
Stone 3900
Noell ends .....——
Henry 3950

CAMBRIDGE.
(Normal Heights)
W fr Kensington dr 2 blks N of Jefferson av
Kensington dr ..5300
Crescent rd 5400
Plymouth av 5500

CAMPUS AV.
NW fr University blvd 1 blk N of Lincoln av
University blvd..4100
Tyler av begins..4200
Van Buren av begins 4300
Meade av 4400
Monroe av 4500
Madison av 4600



Life, Accident, Etc.

G.et
A.etna-ized
BY
GIST
INSURANCE
SERVICE

GILMAN A. GIST
202 Owl Bldg.
MAIN 188

Frye & Smith
Print This Directory

856 Third St. San Diego

IT'S OUR BUSINESS TO MIND YOUR BUSINESS

919 SIXTH STREET SAN DIEGO MASTEN & KENDALL SALES RENTALS INSURANCE

REFERENCE: ANY BANK OR TRUST COMPANY

PLACE THE MANAGEMENT OF YOUR PROPERTY IN OUR CARE

S. W. GRIER CO. INC.

102-4 Broadway PHONES: PACIFIC 2615; HOME 3280

SURETY BONDS
GENERAL INSURANCE
BUILDING LOANS

Adams av 4700
Golden Gate av begins 4700

CANYON RD.
N fr Ft Stockton dr 1 blk W of Sierra Vista
Ft Stockton dr...1800

CAPITAN AV.
N fr Kalmia 2 blks E of 30th
Kalmia 2400
Laurel 2500
Maple rebegins...2600
Burlingame dr ..2700

CAPPS.
E fr Idaho 2 blks N of Upas
Idaho 2600
Utah 2700
Sherman 2800
Kansas 2900
30th 3000
Ray 3100

CASTLE.
(East San Diego)
E fr Boundary 1 blk S of Klauber
Boundary 3300
Mission av 3351
Wabash av begins 3400
Madison av ends.3400
Swift av begins..3450
Pacific av 3500
Wilson av 3550
Storey av 3600
Cherokee av 3650
Reed av 3700
Thomas av 3750
Daley av 3800
Sisson av 3850
Hugo av 3900
Conklin av 3950
Copeland av 4000
Van Dyke av....4050
Pauly av 4150
Fairmount av ...4200
Colonial av 4250
Highland av 4300
Cabrillo av 4350
Chamoune av ...4400
Mentone av 4450
Menlo av 4500
Serria av 4550

CEDAR.
E fr 1st 6 blks N of Broadway
1st 100
2nd 200
3d 300
4th 400
5th 500
6th 600
7th 700
8th 800
9th 900
10th 1000
Balboa Park (not open to 28th)
28th 2800
Granada .....——
29th 2900
Dale .....——
30th 3000
Fern .....——
Grove .....——
31st 3100
Ida .....——
32d 3200
Bancroft .....——
33d 3300
Felton .....——
Gregory .....——
34th 3400
Whaley .....——
35th 3500
Pennell .....——
36th 3600
McClellan .....——
Bay View .....——

CEDAR (West)
W fr 1st 6 blks N of Broadway
1st 100
Front 200
Union 300
State 400
Columbia 500
India 600
Arctic 700
California 800
Atlantic 900

CENTER.
N fr University av 1 blk E of University blvd .....
University av ...3900
Blaine av .....——
Lincoln av 4000
Park blvd 4100

CENTER.
(East San Diego)
E fr Washington av 1 blk N of Chatham
Washington av..3700
Franklin av 3750
Nelson av 3800
Lafayette av ...3850
Sisson av 3900
Hugo av 3950
Stockton av 4050
Copeland av 4100
Van Dyke av....4150
Brooklyn av 4200

CERRO GORDA AV.
N fr G 1 blk E of 27th .....
G 700

CERROS.
(East San Diego)
N fr University av 1 blk E of Estrella
University av ...4000
Anna av 4100
Orange av 4200
Florence av 4300
El Cajon av.....4400

CHAMOUNE.
(East San Diego)
N fr Ohio av 1 blk E of Cabrillo
Ohio av 3200
Chatham 3300
Centre 3400
Clark 3500
Howard 3600
Castle 3700
Klauber 3800
University av ...4000
Anna av 4100
Orange av 4200
El Cajon av.....4300

CHATHAM.
(East San Diego)
E fr Wabash av 1 blk S of Centre
Wabash av 3650
Franklin av 3700
Nelson av 3750
Lafayette av 3800
Sisson av 3850
Hugo av 3900
Conklin av 3950
Copeland av begins 4000
Lexington av ...4050

CHEROKEE AV.
(East San Diego)
N fr Kearney av 1 blk E of Storey av.
Kearney av 3400
Wilson av 3500
Essex av 3600
Howard av 3700
Castle av 3800
Klauber av 3900
University av ...4000
Anna av 4100
Orange av 4200
El Cajon av 4300
Olive av 4400

CHERRY (Old Town)
NW fr Witherby 1 blk NE of Pine
Witherby 2200
Hortensia 2250
Trias 2300
Ampudia 2350
Arista 2400
Conde 2450
Harney 2500
Twiggs 2600
Mason 2700
Wallace 2800
Jackson 2850
Taylor 2900
Rosecrans 3000
Gaines 3100
Riley 3200
Greenwood 3300

CHESTER PL.
Normal Heights)
E and W fr N end of Hawley blvd

CHESTNUT
(Old Town)
NW fr Witherby 1 blk NE of Whitman
Witherby 2200
Hortensia 2250
Trias 2300
Ampudia 2350
Arista 2400
Conde 2450
Harney 2500
Twiggs 2600
Mason 2700
Wallace 2800
Jackson 2850
Taylor 2900
Rosecrans 3000
Gaines 3100
Riley 3200
Greenwood 3300



There's a Reason

The Pacific Mutual Life Insurance Co. issues One Accident Policy Every Minute, Sixty Every Hour

ASK W. S. NEAL
625 F ST.



Wrecked Auto Bodies and Radiators Repaired

PETERSON BROS.
AUTO SHEET METAL WORKS

See Page 6

SOUTHERN TRUST

SAN DIEGO'S MILLION DOLLAR BANK

G. A. DAVIDSON, PRESIDENT

CHAS. R. McCORMICK LUMBER CO.
Wholesale and Retail Dealers
BOTH PHONES
MAIN OFFICE: FOOT OF 24TH ST.
CITY OFFICE: 923 3RD ST., COR. PLAZA

CHURCH.
(East San Diego)
NW fr junction Horton av and German 1 blk W of Wall
Horton av .....——
Scio av .....——
Pascoe av .....——
Montgomery av..——
Park av .....——
Hubbel av .....——
Estrella pl .....——

CIRCLE DR.
(Normal Heights)
E fr Bonnie Brae av 1 blk N of Adams av
Bonnie Brae 4750

CLARK.
(East San Diego)
E fr Nelson av 1 blk N of Centre
Nelson av 3750
Lafayette av ...3800
Sisson av 3850
Hugo av 3900
Conklin av 3950
Stockton av 4000
Copeland av 4050
Van Dyke av 4100
Brooklyn av 4150
Fairmount av ...4200
Colonial av 4250
Highland av 4300
Cabrillo av 4350
Chamoune av ...4400
Mentone av 4450
Menlo av 4500
Sierra av 4550

CLARK.
NE fr Columbia 1 blk W of Mission Hills blvd
Titus 1700
Columbia 1600
Linwood 1500
Guy 1400
Puterbaugh 1300
Torrence 1200

CLAY AV.
E fr 28th 2 blks S of N
28th 2800
29th 2900
30th 3000
31st 3100
32d 3200
33d 3300

CLAYTON.
NE fr the bay 1 blk E of Sutherland
Atlantic 2300
Kurtz 2200
Hancock 2100
Moore 2000
La Jolla av 1900

CLEVELAND AV.
NE fr intersection of 10th and University av
10th 1000
Vermont 1200
Richmond 3900
Blaine av ends..4000
Lincoln av 4100
Tyler av 4200
Van Buren av ...4300
Meade av 4400
Monroe av 4500
Madison av 4600
Golden Gate av..4700

CLIFF.
E fr Panorama 1 blk N of Adams av
Panorama 4800

CLIFF PL.
(Normal Heights)
N fr Mission dr 1 blk N of McKinley av

CLIFTON.
N fr Almond 1 blk E of Alta
Almond 900
Broadway 1000

CLINTON.
E fr 37th ½ blk S of Imperial av
37th 3700
38th 3800

COLLIER AV.
E fr Arizona 1 blk N of Adams av
Arizona 2500
Hamilton 2600
Oregon 2700
Idaho 2800
Utah 2900
Kansas 3000

COLONIAL AV.
(East San Diego)
N fr Ohio av 1 blk E of Fairmount av
Ohio av 3200
Chatham 3300
Center 3400
Clark 3500
Howard 3600
Castle 3700
Klauber 3800
Universitya av ..4000
Anna av 4100
Orange av 4200
El Cajon av 4300

COLTON AV.
S E fr Sigsbee 1 blk SW fr Main .. ..
Sigsbee 1700
Beardsley 1800
Crosby 1900
Dewey begins ...2000
Evans begins ...2100
Sampson 2200
Sicard 2300
Schley 2400
26th 2600
27th 2700
28th 2800
29th 2900
30th 3000
31st 3100
32d 3200

COLUMBIA.
N fr the bay 1 blk W of State
I 500
Market 600
G 700
F 800
E 900
D 1000
C 1100
B 1200
A 1300
Ash 1400
Beech 1500
Cedar 1600
Date 1700
Elm ends 1800
Fir 1900
Grape 2000
Hawthorn 2100
Ivy 2200
Juniper 2300
Kalmia 2400
Laurel 2500
Maple 2600
Nutmeg 2700
Olive 2800
Palm 2900
Quince 3000
Redwood 3100
Spruce 3200
Sassafras 3300
Thorn 3400
Upas 3500
Vine 3600
Walnut 3700
Chambers 3800
Winder 3900
Wellborn begins.——

COMMONWEALTH AV.
N of Ivy 2 blks W of city limits
Windsor 2200
Juniper 2300
Laurel 2500

CONCORD AV
N fr Almond to C 1 blk E of 43d
Almond 900
Broadway 1000
C 1100

CONDE (Old Town)
NE fr Kurtz 1 blk NW of Arista
Kurtz 3750
Hancock 3800
Moore 3850
Jefferson 3900
Congress 3950
San Diego av ...4000
Juan 4100
Sunset blvd 4200
Whitman 4250
Chestnut 4300
Hickory 4350
Ft Stockton dr...4400
Pine 4450
Cherry 4500

CONGRESS.
(Old Town)
NW fr Witherby 1 blk NE of Jefferson
Witherby 2200
Hortensia 2250
Trias 2300
Ampudia 2350
Arista 2400
Conde 2450
Harney 2500


MUEHLEISEN TENT AND AWNING CO.
Manufacturers of
Tents Awnings and Covers
Flags, Sails and Camp Furniture
753-755 Fourth Street
Both Phones

Office Buildings
With their tenants see Pages 17-19

AND COMMERCE BANK
COMMERCIAL ACCOUNTS AFFORDED
. SPECIAL FACILITIES AND SERVICE

Hartwell Electric Co.

955 SIXTH STREET

GENERAL SUPPLIES
WIRING CONTRACTORS
FIXTURE DEALERS

HOME 4328
PACIFIC 1478

ROOD-PETERS COMPANY

Real Estate
Loans and
Investments

909 Seventh
Street
San Diego
Cal.

American National Red Cross

San Diego Chapter

Headquarters
616 Southern
Title Building

948 Third St.

Phone, Main 2048

Twiggs 2600
Mason 2700
Smith 2800
Wallace 2850
Taylor 2900
Rosecrans 3000
Gaines 3100
Riley 3200
Greenwood 3300

CONKLIN AV.
(East San Diego)
N fr junction of Pearl and Lexington av 1 blk E of Hugo av
Lexington av ...3200
Chatham 3300
Centre 3400
Clark 3500
Howard 3600
Castle 3700
Klauber 3800
University av ...4000
Anna av 4100
Orange av 4200
El Cajon av 4300
Olive av 4400
Monroe av 4500

CONNECTICUT.
SW fr intersection of Arch and New Jersey 1 blk W of Maryland
Arch 4400
Buchanan 4300

CONTOUR BLVD.
(East San Diego)
S fr El Cajon av 1 blk E of Lemona
El Cajon av 4400
Paradise Alley ..4300

COPELAND.
(East San Diego)
N fr Chatham 1 blk E of Stockton av.
Chatham 3300
Centre 3400
Clark 3500
Howard 3600
Castle 3700
Klauber 3800
Steiner 4000
Anna av 4100
El Cajon av.....4200
Orange av.....4300
Olive av 4400
Monroe av 4500

COPLEY AV.
E fr Oregon 2 blks N of Adams
Oregon 2700
Urada begins ...2800
Idaho ends 2900
Utah ends 3000
Vista pl begins..3100
Kansas ends 3200
Enrie rd begins..3300

CORAL.
(East San Diego)
N fr Home av 1 blk E of Amethyst
Home av 2800
Swan av 2900
Denver 3000
Highland av 3100
Ohio 3200

COTTONWOOD.
SE fr 33d at junction with Boston av
33d 3300
Boston av 3400
Pluto 3500
Rigel 3600
Sive 3700
Thor .....
Una 3800
Vesta .....
39th 3900
Yama ends .....
40th 4000
41st 4100

COUNTY RD.
(Normal Heights)
N fr Monroe av 1 blk E of Edgeware rd
Monroe av 4500
Mission dr 4600
Adams av 4700
Jefferson av 4800
Oxford av 4900
Plymouth av ...5000

COURT WAY.
E fr Hawk 2 blks N of Barr
Hawk 1000

COUTS.
NE fr bay bet Witherby and Bandini
Atlantic 2300
Kurtz 2200
Hancock 2100
Moore 2000
La Jolla av 1900
Jefferson 1800
California 1700
Columbia 1600
Union 1500
Horton 1400
Puterbaugh 1300

CRANE PL.
S fr Sutter 1 blk W of Hawk
Sutter 3700

CRESCENT RD.
(Normal Heights)
E fr Cambridge 3 blks N of Jefferson av
Cambridge 5400
Terrace dr 5500
Kensington dr...5600

CROSBY.
NE fr Railroad av bet Beardsley and Dewey
Railroad av 1500
Colton av 1400
Main 1300
Newton av 1200
National av 1100
Logan av 1000
Kearney av 900
Julian av 800
Irving av 700
Harrison av 600
N 500

CUNNINGHAM.
(East San Diego)
E fr Winona 3 blks N of El Cajon
Winona 4800
Manzanita 4850
Winn av 4900

CURLEW.
N fr junction of Union and Juniper
Juniper 2300
Kalmia 2400
Laurel 2500
Maple 2600
Nutmeg 2700
Olive 2800
Palm 2900
Quince 3000
Redwood 3100
Spruce 3200
Thorn 3300
Upas 3400
Walnut av 3500
Brookes av 3600
Pennsylvania av 3700
Robinson av 3800
University av ...3900
Washington av ..4000
Lewis 4100
Montecito Way..4150
Rigdon 4200

CUYAMACA.
N fr Woolman av 1 blk E of Fortieth
Woolman av 4000
Jamul begins ...4100
Los Pinos begins 4200

CYPRESS AV.
E fr 10th 2 blks N of Upas
10th 1000
Vermont 1200
Richmond 1400
Albert 1500
Herbert 1600
Park blvd 1700
Indiana 1800
Georgia 1900
Florida 2000
Alabama 2100

DALBERGIA.
SE fr 32d nr Boston av to city limits
Gem ends 3000
Pluto 3100
Rigel 3200
Sive 3300
Thor 3400
Una 3500
Vesta 3600
39th 3700
Yama 3800

DALE.
N fr A 1 blk E of 29th
A 1300
Ash 1400
Beech 1500
Cedar 1600
Date 1700
Elm 1800
Fir 1900
Grape 2000
Hawthorn 2100
Ivy 2200
Juniper 2250
(not open to Nutmeg)
Nutmeg 2700

GEORGE F. OTTO

FLORIST and NURSERYMAN

NURSERY, 35TH AND NATIONAL AVE.
PHONE MAIN 7086

FLORAL DEPOT
COR. SIXTH AND B

PHONE { MAIN 759
HOME 1207

CHAS. F. O'NEALL
943 6TH ST. Phones: Home 3590, Main 252
LOANS
REAL ESTATE
FIRE INSURANCE

Palm 2900
Redwood 3100
Spruce ends 3150
Thorn 3300
Upas 3400

DALEY AV.
(East San Diego)
N fr Castle 1 blk E of Thomas
Castle 3800
Klauber 3900
University av ...4000
Anna av 4100
Orange av 4200
(not open to El Cajon blvd)
El Cajon blvd ..4300
Olive av 4400
Monroe av 4500

DATE.
E fr 1st 7 blks N of Broadway
1st 100
2d 200
3d 300
4th 400
5th 500
6th ends 600
Balboa Park
(not open to 28th)
28th 2800
Granada 2850
29th 2900
Dale 2950
30th 3000
Fern .....——
(not open to 32d)
32d 3200
Bancroft 3250
33d 3300
Felton .....——
Gregory .....——
34th 3400

DATE (WEST)
W fr 1st 7 blks N of Broadway
1st 100
Front 200
Union 300
State 400
Columbia 500
India 600
Arctic 700
California 800
Atlantic 900

DAVID PL.
(Normal Heights)
NW fr Mission dr 1 blk N of Adams av near 32d
Mission dr 4800
Waverly 4900

DAWN.
(East San Diego)
E fr Brooklyn 1 blk N of Turk

DAWSON BLVD.
(East San Diego)
SE fr Cunningham to Elliott

DELAWARE.
N fr ½ blk S of Madison 5 blks W of Park blvd
Madison av 4600
Garfield begins .——

DELTA.
E fr Acacia bet Gamma and Epselon
Acacia 2300
39th 2400
40th 2500
41st 2600
42d 2700

DENVER.
(East San Diego)
E fr Brooklyn av 3 blks S of Highland av
Brooklyn av 4150
Standard 4200
Amethyst 4250
Coral 4300
Beryl .....4350.
Diamond 4400
Emerald begins..4450
Home av 4500

DEWEY.
NE fr Colton bet Crosby and Evans
Colton 1300
Main 1200
Newton av 1100
National av 1000
Logan av 900
Kearney av 800
Julian av 700
Irving av 600
Harrison av 500
Woolman av 400
Franklin av beg. 300
N .....——

DIAMOND.
(East San Diego)
N fr Home av 1 blk E of Beryl
Home av 2900
Denver av 3000
Highland av 3100
Ohio av 3200

DICKINSON.
E fr Front 1 blk N of Arbor dr
Front 100

DIVISION
(South City Limits)
N E fr the Bay to Highland av
Linden .....——
Kingwood .....——
Jutewood .....——
(not open to Buckeye)
Buckeye .....——
Main .....——
Dalbergia .....——
Anthony dr .....——
40th .....——
41st .....——
Marine View av..——
42d .....——
Highland av ....——

DODGE AV.
(East San Diego)
E fr Vine 1 blk S of Park av
Vine .....——
Zinfendel begins.——
Trainor ends ...——
Montgomery beg.——
Freeman begins..——
Scio av .....——

DODSON.
N of K 1 blk W of 30th
K 300
J 400
I 500
Market 600

DOUGLAS AV.
(East San Diego)
S fr El Cajon av 2 blks E of Lemona
El Cajon av 4400
Stanton 4200
Valley dr 3700

DOUGLASS.
W fr Albatross 1 blk S of Washington
Albatross 300
Brant 400
Dove 500
Eagle 600
Falcon 700
Goldfinch 800
Hawk 900
Ibis 1000
Jackdaw 1100
Ingalls 1200
Lark 1300

DOVE.
N fr junction of Horton av and Nutmeg 1 blk W of Curlew
Nutmeg 2700
Olive 2800
Palm 2900
Quince 3000
Redwood 3100
Spruce 3200
Thorn 3300
Upas 3400
Willow 3500
Brookes av 3600
Not open to Univ av
University av ...3900
Douglass 3950
Washington 4000
Ft Stockton dr ..4050
Lewis 4100
Montecito way ..4150
Arbor dr 4200
Hunter 4250
Barr 4300

DULZURA AV.
N fr Kalmia 2 blks W of 32d
Kalmia 2400
Laurel 2500

DURANT
E fr 34th to 36th 2 blks S of Imperial av
34th 3400

DWIGHT.
E fr Alabama 3 blks S of University av ..
Alabama 2100
Mississippi 2200
Louisiana 2300
Texas 2400
Arizona 2500


GEORGE N.
PEPPER
General Insurance Bonds
212-213-214 Central Mortgage Building
Main 1769

Write Us for Mailing Lists
Any Trade or Profession Here or Anywhere
=
San Diego Directory Company

TIP-TOP AND KLEEN MAID BREAD
MANUFACTURED BY SNOWFLAKE BAKING CO.
HOME 1047 MAIN 47
SOLD BY ALL GROCERS

LEIGHTON McMURTRIE
1202 3d, McMURTRIE BLDG.
FINANCIAL CORRESPONDENT PENN MUTUAL LIFE INS. CO.
INVESTMENT BONDS
INSURANCE
MORTGAGE LOANS

W. B. Walton
Jewelry Manufacturing
Designing
Repairing
Genuine Stones
Watch Repairing
Moderate Prices
1021 4th St.
Just north of Owl Drug Store

Naylor Gem Co.
Jewelers
Miners and Cutters of Precious Stones
We have our own mines of Tourmaline, Beryl, Turquois, Hyacinth and Garnet
330 Broadway
U. S. Grant Hotel

Arnold 2550
Villa Terrace ...2600
Oregon 2700
28th 2800
Utah 2850
Sherman .....
Kansas 2900
30th 3000
Fern .....
Grim 3050
31st 3100
Herman 3150
32d 3200
Bancroft 3250
33d 3300
Felton 3400
Boundary 3500

E.
E fr 1st 1 blk S of Broadway
1st 100
2d 200
3d 300
4th 400
5th 500
6th 600
7th 700
8th 800
9th 900
10th 1000
11th 1100
12th 1200
13th 1300
14th 1400
15th 1500
16th 1600
17th 1700
18th 1800
19th 1900
20th 2000
21st 2100
22d 2200
23d 2300
24th 2400
25th 2500
Glendale 2550
26th 2600
27th 2700
28th 2800
29th 2900
30th 3000
31st 3100
32d 3200
33d 3300

E (West)
W fr 1st 1 blk S of Broadway
1st 100
Front 200
State 300
Columbia 400
India 500
Arctic 600
California 700
Atlantic 800

EAGLE.
N fr Horton av 1 blk W of Dove
Horton 2800
Palm 2900
Quince 3000
Redwood 3100
Spruce 3200
Thorn 3300
Upas 3400
Willow 3500

Brookes av 3600
Mission 3700
Market 3750
Sutter 3800
Bush begins 3850
University av ...3900
Douglass 3950
Washington 4000
Ft Stockton dr..4050
Lewis 4100
Montectio way...4150
Arbor dr 4200
Hunter 4250
Barr 4300

EARL.
S fr Birch 1 blk E of Osborne
Birch av 2000
Cottonwood av ..2100

EDGEMONT.
(Formerly Ida)
N fr Broadway 1 blk E of 31st
Broadway 1000
C 1100
B 1200
A 1300
Ash 1400
Beech 1500
Cedar 1600
Elm 1800
Fir 1900
Grape 2000

EDGEWARE RD.
(Normal Heights)
N fr Monroe av 1 blk E of Marlborough Dr
Monroe av 4400
Mission dr 4600
Adams av 4700
Jefferson av 4800
Oxford av 4900
Plymouth av 5000

EIGHTEENTH.
N fr N 6 blks E of 12th
N 1
Imperial av 100
L 200
K 300
J 400
I 500
Market 600
G 700
F 800
E 900
Broadway 1000
C 1100
B 1200
A 1300

EIGHTH.
N fr the bay 3 blks E of Fifth
N 1
Imperial av 100
L 200
K 300
J 400
I 500
Market 600
G 700
F 800
E 900
Broadway 1000
C 1100
B 1200
A 1300
Ash 1400
Beech 1500
Cedar 1600

EL CAJON AV.
E fr Park blvd 3 blks N of University av
Park blvd 1800
Georgia 1900
Florida 2000
Alabama 2100
Mississippi 2200
Louisiana 2300
Texas 2400
Arizona 2500
Hamilton 2600
Oregon 2700
Idaho 2800
Utah 2850
Kansas 2900
30th 3000
Ohio 3050
Illinois 3100
Boundary 3150

EL CAJON BLVD.
(East San Diego)
Continuation of El Cajon av of San Diego
Boundary 3150
1st 3300
Wabash av 3350
Scott av 3400
Swift av 3450
2d 3500
Wilson av 3550
Storey av 3600
Cherokee av 3650
3d 3700
Thomas av 3750
Rexmore dr 3800
4th 3850
Hugo av 3900
Conklin av 3950
Stockton av 4000
5th 4030
Copeland av 4070
Van Dyke av ...4100
Pauly av 4150
Fairmount av ...4200
Colonial av 4250
Highland av 4300
Cabrillo av 4350
Orchard av 4400
Chamoune av ...4400
Monta Vista av..4450
Mentone av 4450
Menlo av 4500
Serria av 4551
Granada av .....
Euclid av 4600
Alpine av 4650
Estrella av 4700
Cerros av 4750
Winona av 4800
Manzanita av ...4850
Altadena av 4900
Molino av 4950
Lemona av 5000
Dawson av 5050
Contour blvd 5100
Douglas av 5200
Gilmore av 5300

PARADISE VALLEY SANITARIUM
NATIONAL CITY, CAL.


Thearle Music Co.
640 BROADWAY

MAIN 798
HOME 1198

ELEVENTH.
N fr N 6 blks E of 5th
N 1
Imperial av 100
L 200
K 300
J 400
I 500
Market 600
G 700
F 800
E 900
Broadway 1000
C 1100
B 1200
A 1300

ELLIOT.
(East San Diego)
E fr Winona 1 blk N of El Cajon av
Winona 4800
Manzanita 4850
Winn av 4900

ELLISON PL.
(Normal Heights)
NE fr Mission dr 1 blk N of McKinley av
Mission dr .....——

ELM.
E fr 1st 8 blks N of Broadway
1st 100
2d 200
3d 300
4th 400
5th 500
(Balboa park not open to 28th)
28th 2800
Granada .....——
29th 2900
Dale .....——
30th 3000
Fern .....——
Grove .....——
31st 3100
Ida .....——
32d 3200
Bancroft .....——
33d 3300
Felton .....——
Gregory 3400

ELM (West)
W fr 1st 8 blks N of Broadway
1st 100
Front 200
Union 300
State 400
Columbia 500

EMERALD.
(East San Diego)
N fr Home I blk E of Diamond
Highland av 3000
Ohio 3100

EMORY.
NE fr the bay 1 blk W of Bean
West Atlantic...3700
Kurtz 3750
Hancock 3800

ENRIE RD.
N fr Copley av ½ blk E of Utah
(Changed to Vista pl)

ESCUELA
S fr 6 blks E Boundary

EPSELON.
E fr 40th 1 blk S of Delta
40th 4000
41st 4100
42d 4200
43d 4300

ESSEX.
E fr 10th 1 blk S of University av
10th 1000
Vermont 1100
Richmond 1200
(Not open from Herbert to 140 ft E of Center)
Center 1300
Indiana 1800

ESSEX.
(East San Diego)
E fr Wabash av 1 blk S of Howard
Wabash av 3500
Wilson av 3550
Storey av 3600
Cherokee av 3650
Reed av 3700

ESTRELLA.
(East San Diego)
N fr University av 1 blk E of Alpine
University av ...4000
Anna av 4100
El Cajon av.....4200
Orange av.....4300
Florence av.....4400

ESTRELLA PL.
(East San Diego)
E fr Nelson 1 blk S of Pearl
Nelson .....——
Lafayette av begins .....——
Sisson av begins.——

ESTUDILLO.
NE fr Water 1 blk W of Noell
Atlantic 3700
Kurtz 3600
Hancock 3500
Moore 3400
La Jolla av 3300
Jefferson 3200

ETA.
E fr 40th 1 blk S of Epselon
40th 4000
41st 4100
42d 4200
43d 4300

EUCALYPTUS.
(East San Diego)
E fr Boundary 1 blk N of Butler
Boundary 3900
Ravenna av 4000
Marilou begins..4100
Penn av 4200
Gorden av beg.. 4300
Highland begins 4400

EUCLID AV.
(East San Diego)
N fr Indiana 1 blk E of Indianapolis
Indiana .....——
Indianapolis ....——

EUCLID AV.
(East San Diego)
N fr Ohio av 1 blk E of Sierra
Ohio av ends ...3200
Chatham ends ..3300
Centre ends 3400
Clark ends 3500
Howard ends ...3600
Castle 3700
Klauber ends ...3800
University av ..4000
Anna av 4100
El Cajon av.....4200
Orange av.....4300
Florence av.....4400

EUGENE.
(East San Diego)
S fr Freeman 1 blk E of Zinfandel pl
Freeman .....——
Scio begins .....——

EUGENE PL.
(Normal Heights)
E fr Mission dr 1 blk N of Arthur av
Mission dr 4900
Raymond .....——

EVANS.
N fr N 1 blk E of 27th
N 1
Imperial av 100
L 200

EVANS (South)
NE fr Colton av bet Dewey and Sampson
Colton 1300
Main 1200
Newton av 1100
National av 1000
Logan av 900
Kearney av 800
Julian av 700
Irving av 600
Harrison av 500
Woolman av 400
Franklin av 300
Everett av 200
N 1

EVANS PL.
E fr 5th 1 blk N of Pennsylvania av
5th 500
6th 600


Victrolas
PIANOS.
KNABE
Knabe-Ampico
IVERS & POND
VOSE-KIMBALL
DECKER
KOHLER & CAMPBELL
MARSHALL & WENDELL
AUTOPIANO
GULBRANSEN & DICKINSON


Office Buildings
With their tenants see Pages 17-19

The Thiel Detective Service Co.
F. R. CLAYTON
Manager
PHONE
SUNSET MAIN 2350
Los Angeles Office, Suite 926 Washington Bldg.
PHONE
HOME A 2844

CANDIES LIGHT LUNCHES
KEMP'S SODAS
209-211 BROADWAY



J. L.
STURZ
THE CORRECT TAILOR

Fashionable Tailoring for Ladies and Gentlemen

Remodeling a Specialty

954 8th ST.
Just South of Broadway

EVERETT.
SE fr Evans bet Franklin av and N
Evans 2100
Sampson 2200
28th interesects.——
Everett ends ....——

F.
E fr 1st 2 blks S of Broadway
1st 100
2d 200
3d 300
4th 400
5th 500
6th 600
7th 700
8th 800
9th 900
10th 1000
11th 1100
12th 1200
13th 1300
14th 1400
15th 1500
16th 1600
17th 1700
18th 1800
19th 1900
20th 2000
21st 2100
22d 2200
23d 2300
24th 2400
25th 2500
Glendale begins.2550
26th 2600
27th 2700
(not open to 28th)
28th 2800
29th 2900
30th 3000
31st 3100
32d 3200
33d 3300
34th 3400
35th 3500
(not open to 39th)
39th 3900
40th 4000
41st 4100
42d 4200
43d 4300

F (West)
W fr 1st 2 blks S of Broadway
1st 100
Front 200
Union 300
State 400
Columbia 500
India 600
Arctic 700
California 800
Atlantic 900

FAIRMOUNT AV.
(East San Diego)
N fr Ohio av 1 blk E of Pauly av
Ohio av 3200
Chatham 3300
Center 3400
Clark 3500
Howard 3600
Castle 3700
Klauber 3800
University av ..4000
Anna av 4100
Orange av 4200
El Cajon av 4300
Olive ends 4400

FALCON.
N fr Horton av bet Palm and Quince
Horton av 2900
Quince 3000
Redwood 3100
Spruce 3200
Thorn 3300
Upas 3400
Walnut 3500
Brookes av 3600
Not open to Douglass
Douglass 3900
Washington 4000
Ft Stockton dr ..4050
Lewis 4100
Montecito way ..4150
Arbor dr 4200
Hunter 4250
Barr 4300

FELDSPAR.
(East San Diego)
N fr Home av 1 blk E of Emerald
Home av 3000
Highland av ends 3100

FELTON.
N and S fr Woolman av 1 blk W of 33rd N to Upas. Disconnected fr Maple to Redwood.

FERN.
N fr A, 1 blk E of 30th
A 1300
Ash 1400
Beech 1500
Cedar 1600
Date ends 1700
Elm 1800
Fir 1900
Grape 2000
Hawthorn 2100
Ivy 2200
Juniper 2300

FIFTEENTH.
N fr N, 3 blks E of 12th
N 1
Imperial av 100
L 200
K 300
J 400
I 500
Market 600
G 700
F 800
E 900
Broadway 1000
C 1100
B 1200
A 1300
Balboa Park ....——

FIFTH.
N fr the bay, 5 blks E of Front
Imperial av 100
L 200
K 300
J 400
I 500
Market 600
G 700
F 800
E 900
Broadway 1000
C 1100
B 1200
A 1300
Balboa Park ....——

FIFTH.
(East San Diego)
N fr Orange av, 1 blk E of Stockton av
Orange av.....4200
El Cajon av.....4300
Olive av.....4400
Monroe av.....4500

FILBERT AV.
SE fr 32d, 1 blk S of Main
32d 3200
Pluto begins....3300
(not open to Liva)
Liva 3500
Una 3700
Vesta 3800
39th 3900
Yama 4000

FIR.
E fr 1st, 8 blks N of Broadway
1st 100
2d 200
3d 300
4th 400
5th 500
Balboa Park
(Not open to 28th)
28th 2800
Granada .....——
29th 2900
Dale .....——
30th 3000

N. L. COLEMAN
410 B STREET
INSURANCE
LOANS
PHONE, MAIN 999

V. WANKOWSKI & CO., INC.

V. WANKOWSKI, PRESIDENT W. McCLELLAND, VICE PRES. & SECY.

Loans, Real Estate, Insurance, Surety Bonds. PHONES: Main 2029 Home 1315 341-342-343 Spreckels Theatre Bldg.

Fern .....——
31st 3100
Edgemont .....——
32d 3200
Bancroft .....——
33d 3300
Felton .....——
Gregory 3400

FIR (West)
W fr 1st, 8 blks N of Broadway
1st 100
Front 200
Union 300
State 400
Columbia 500
India 600
Arctic 700
California 800

FIRST.
N fr the bay, bet Front and 2d
J 400
I 500
Market 600
G 700
F 800
E 900
Broadway 1000
C 1100
B 1200
A 1300
Ash 1400
Beech 1500
Cedar 1600
Date 1700
Elm 1800
Fir 1900
Grape 2000
Hawthorn 2100
Ivy 2200
Juniper 2300
Kalmia 2400
Laurel 2500
Maple 2600
Nutmeg 2700
Olive 2800
Palm 2900
Quince 3000
Redwood 3100
Spruce 3200
Thorn 3300
Upas 3400
Walnut av.....3500
Brookes av.....3600
Pennsylvania av.3700
Robinson 3800
University av...3900
Washington 4000
Lewis 4100
Montecito way..4150
Arbor dr 4200

FIRST.
(East San Diego)
N fr Orange av, 1 blk E of Boundary
Orange av 4200
El Cajon av.....4300
Olive av 4400
Monroe av.....4500

FLORA PL.
(Normal Heights)
NW fr Mission dr at N end of 38th
Mission dr .....——

FLORENCE.
E fr 34th 1 blk N of Logan av
34th 3400
35th 3500
(not open to 37th)
37th 3700
38th 3800
39th 3900
40th 4000

FLORENCE AV.
(East San Diego)
E fr Euclid 1 blk S of El Cajon av
Euclid av 4600
Alpine 4650
Estrella 4700
Cerros 4750
Winona 4800
Manzanita 4850
Altadena 4900
Molina 4950
Lemona 5000

FLORIDA.
N fr Upas 1 blk E of Georgia
Upas 3400
Myrtle 3600
Cypress av 3700
Robinson av 3800
University av ..3900
Lincoln av 4000
Polk av 4100
Howard av 4200
El Cajon av 4300
Meade av 4400
Mission av beg..4450
Monroe av 4500
Madison av 4600
Adams av 4700

FLORIDA COURT.
E fr Georgia 2 blks S of Robinson av

FT. STOCKTON DR.
W fr Falcon 1 blk N of Washington
Falcon 800
Goldfinch 900
Hawk 1000
Ibis 1100
Jackdaw 1200
Ingalls 1300
Lark 1400
Randolph 1500
Palmetto Way ..1600
Stephens 1700
Sunset blvd beg.1700
Lewis ends 1800
Hermosa way begins 1800
Sierra Vista 1900
St James pl 1900
Canyon rd 2000
Arden way 2000
Pine 2100
Witherby 2200

FT. STOCKTON DR.
(Old Town)
NW fr Witherby 1 blk NE of Hickory
Witherby 2200
Hortensia 2250
Trias 2300
Ampudia 2350
Arista 2400
Conde 2450
Harney 2500
Twiggs 2600
Mason 2700
Wallace 2800
Jackson 2850
Taylor 2900
Rosecrans 3000
Gaines 3100
Riley 3200
Greenwood 3300

FORTIETH.
S fr Imperial av 1 blk E of 39th
Imperial av 100
Superior 200
Q 300
Woolman av 400
Teak 500
S 600
T .....——
Florence 700
Logan av 800
National av 900
Newton av 1000
Boston av 1100
Z 1200
Alpha 1300
Beta 1400
Gamma 1500
Delta 1600
Epselon 1700
Eta 1800

FORTIETH.
(Normal Heights)
N fr Adams 1 blk E of Hawley blvd
Adams av 3900
Jefferson av 4000
McKinley av 4100
Arthur av 4200
Mission dr 4300

FORTY-FIRST.
S fr Boston av 1 blk E of 40th
Boston 1100
Z 1200
Alpha 1300
Beta 1400
Gamma 1500
Delta 1600
Epselon 1700
Eta 1800

FORTY-FIRST.
(Normal Heights.)
N fr Monroe av 1 blk E of Hawley blvd
Monroe av 4500
Madison av 4600
Adams av 4700
Jefferson av 4800
McKinley av 4900
Arthur av ends..5000
Mission dr 5100
Mason pl .....——

FORTY-SECOND.
(Normal Heights.)
N fr Olive av 1 blk E of 41st
Olive av 4400
Monroe av 4500
Madison av 4600
Adams av 4700
Jefferson av 4800

IRWIN & CO.

HAY, GRAIN,
FLOUR,
MILL FEEDS,
POULTRY
FEEDS,
GRAIN BAGS,
WOOL BAGS,
SACK
TWINE,
COAL

Main office
FOURTH AND K
PHONES:
MAIN 440
HOME 1440

Ross & George

Bookbinders
Blank Book Manufacturers
and Paper Rulers

860 Third

ORT IRON WORKS

PHONE MAIN 1920 11th AND M

CALIFORNIA IRON WORKS
INCORPORATED
PHONES, HOME 3295, SUNSET 1336
FOOT OF SEVENTH STREET, SAN DIEGO, CALIFORNIA
ENGINEERS, FOUNDERS, MACHINISTS
STRUCTURAL IRON AND STEEL CONTRACTORS
FREIGHT AND PASSENGER ELEVATORS
J. C. ORT, GENERAL MANAGER
RESIDENCE PHONE, HOME 2049



SHOE ECONOMY must be judged by the cost PER YEAR, not by the price PER PAIR

WALK-OVER Shoes cost less per year than any other shoes in the world.

Walk-Over Boot Shop
1059 FIFTH



FORTY-SECOND.
N fr Eta 1 blk E of 41st
Eta 1800
Epselon 1700
Delta 1600
Gamma 1500
Beta 1400
Alpha 1300
Z 1200

FORTY-THIRD.
(Normal Heights.)
N fr Olive av 1 blk E of 42d
Olive av 4400
Monroe av 4500
Madison av 4600
Adams av 4700
Mission dr .....——

FORTY-FOURTH.
(Normal Heights.)
N fr Olive 1 blk E of 43d
Olive av 4400
Monroe av 4500
Madison av ends.4600
Mission dr .....——
Reed pl begins...——
Mission dr .....——
Adams av 4700
Mission dr .....——

FORTY-FIFTH.
(Normal Heights.)
N fr Olive 1 blk E of 44th
Olive av 4400
Monroe av 4500
Mission dr 4600

FORTY-SIXTH.
(Normal Heights.)
N fr Monroe av 1 blk E of 45th
Monroe av 4500
Mission dr 4600
Reed pl 4700

FORTY-SEVENTH.
(Normal Heights.)
N fr Monroe av 1 blk E of 46th
Monroe av 4500
Mission dr 4600

FORTY-EIGHTH.
N fr Monroe 1 blk E of 47th
Monroe av 4500
Mission dr 4600

FOURTEENTH.
N fr N 9 blks E of 5th
N 1
Imperial av 100
L 200
K 300
J 400
I 500
Market 600
G 700
F 800
E 900
Broadway 1000
C 1100
B 1200
A 1300
Balboa Park ....——

FOURTH.
N fr the bay 4 blks E of Front
L 200
K 300
J 400
I 500
Market 600
G 700
F 800
E 900
Broadway 1000
C 1100
B 1200
A 1300
Ash 1400
Beech 1500
Cedar 1600
Date 1700
Elm 1800
Fir 1900
Grape 2000
Hawthorn 2100
Ivy 2200
Juniper 2300
Kalmia 2400
Laurel 2500
Maple 2600
Nutmeg 2700
Olive 2800
Palm 2900
Quince 3000
Redwood 3100
Spruce 3200
Thorn 3300
Upas 3400
Walnut av 3500
Brookes av 3600
Pennsylvania av.3700
Robinson av 3800
University av ..3900
Washington 4000
Lewis 4100
Montecito way..4150
Arbor dr 4200
Barr 4250

FOURTH.
(East San Diego)
N fr Oranve av 1 blk W of Hugo av
Orange av 4200
El Cajon av 4300
Olive av 4400

FRANCIS.
N fr Woolman av 1 blk E of 34th
Woolman av 500
Minerva 400
Webster av 200
Hamilton 100
Tompkins 200
Shafter 250

FRANKLIN.
S fr Dwight 1 blk E of Webster
Dwight 3600
Myrtle 3500
Upas 3400

FRANKLIN AV.
SE fr N 1 blk E of 26th
N 2600
Dewey ends 2000
Evans 2100
Sampson 2200
28th 2800
29th 2900
30th 3000
31st 3100
32d 3200
33d 3300
(not open to 38th)
38th 3800
39th 3900
40th 4000

FRANKLIN AV.
(East San Diego)
N fr Pearl 1 blk E of Wabash av N and NE 2 blks to Lafayette av.
Pearl 3200
Chatham 3300
Center 3400
Nelson 3500
Lafayette 3600

FREEMAN.
(East San Diego)
NE fr Eugene 1 blk S of Dodge av
Eugene .....——
Dodge av .....——

FREMONT.
NE fr Titus 1 blk SW of Andrews
Titus 1400
Guy 1300
Puterbaugh 1200
Torrence begins..1100
Neale begins 1000

FRONT.
N fr bay 1 blk W of 1st
J 400
I 500
Market 600
G 700
F 800
E 900
Broadway 1000
C 1100
B 1200
A 1300
Ash 1400
Beech 1500
Cedar 1600
Date 1700
Elm 1800
Fir 1900
Grape 2000
Hawthorn 2100
Ivy 2200
Juniper 2300
Kalmia 2400
Laurel 2500
Maple 2600
Nutmeg 2700
Olive 2800
Palm 2900
Quince 3000
Redwood 3100
Spruce 3200
Thorn 3300
Upas 3400
Walnut 3500
Brookes av 3600
Pennsylvania av.3700
Robinson av 3800
University av ..3900
Washington 4000
Lewis 4100
Montecito way...4150

HARRY FISHER & CO.
GENERAL INSURANCE, REAL ESTATE, BONDS
240 C STREET

Willard STORAGE BATTERY — TRADE MARK REGISTERED
1251-57 FOURTH ST.
J. Stanley LaSha IGNITION STATION
Willard STORAGE BATTERY — TRADE MARK REGISTERED
MAIN 693

Arbor dr 4200
Dickinson 4300

FULTON.
(East San Diego)
NE fr Boundary 2 blks S of Castle
Boundary 3350
Mission av 3400
Madison av 3500
Wabash av 3550

G.
E fr 1st 3 blks S of Broadway
1st 100
2d 200
3d 300
4th 400
5th 500
6th 600
7th 700
8th 800
9th 900
10th 1000
11th 1100
12th 1200
13th 1300
14th 1400
15th 1500
16th 1600
17th 1700
18th 1800
19th 1900
20th 2000
21st 2100
22d 2200
23d 2300
24th 2400
25th 2500
26th 2600
27th 2700
(Not open to 28th)
28th 2800
29th 2900
30th 3000
31st 3100
32d 3200
33d 3300
34th 3400
35th 3500
(not open to 40th)
40th 4000
41st 4100
42d 4200
43d 4300

G (West)
W fr 1st 3 blks S of Broadway
1st 100
Front 200
Union 300
State 400
Columbia 500
India 600
Arctic 700
California 800
Atlantic 900

GAINES (Old Town)
NE fr Kurtz 1 blk NW of Rosecrans
Kurtz 3750
Hancock 3800
Moore 3850
Jefferson 3900
Congress 3950
San Diego av ...4000
Calhoun 4050
Juan 4100
Sunset blvd 4200
Whiteman 4250
Chestnut 4300
Hickory 4350
Ft Stockton dr..4400
Pine 4450
Cherry 4500

GAMMA.
E fr 38th 1 blk N of Delta
38th 3800
30th 3900
40th 4000
41st 4100
42d 4200

GARDEN AV.
N fr Eucalyptus 1 blk E of Penn av
Eucalyptus 1300
Hillside begins...1400
Park 1500
Monte 1600

GARDENA AV.
(Old Town)
Gardena Home Tract 1 mile N of Old Town

GARFIELD AV.
(Old Town)
(See Map)

GARFIELD AV.
— fr Southern av 5 blks E Vista N ½ blk

GARNET.
(East San Diego)
N fr Home av 1 blk E of Feldspar
Home av 3100
Ohio av 3200

GEARY.
(East San Diego)
NE fr Boundary 1 blk S of Powell
Boundary 3300
Mission av 3350
Madison av 3400
Jefferson av 3450

GEM.
NE fr junction of Main and 32d
32d 3200
Dalbergia 1700
Boston av 1700

GEORGIA.
N fr Upas 2 blks SE of Park blvd
Upas 3400
Myrtle 3600
Cypress av 3700
Robinson av 3800
University av ...3900
Lincoln av 4000
Polk av 4100
Howard av 4200
El Cajon av 4300
Meade av 4400
Mission av 2500
Monroe av 4500
Madison av 4600
Adams av 4700

GEORGIA COURT.
E fr Georgia 1 blk S of Robinson av

GERMAN.
(East San Diego)
S fr junction of Wall and Church 1 blk E of Horton av
Horton av .....——
Turk begins ....——

GILLMORE
E fr 36th to 37th 1 blk S of Imperial av
36th 3600

GILMORE AV.
(East San Diego)
N fr El Cajon av 1 blk E of Douglas av
El Cajon av.....4300
Grace av 4400

GILMORE PL.
(Normal Heights.)
E fr Mission dr 1 blk S of Adams av
Mission dr .....——
Osborn pl .....——

GLEN RD.
(Normal Heights)
E fr Ward 1 blk N of Jefferson av
Ward .....——
Kensington dr ..——

GLENDALE AV.
N fr F 1 blk E of 25th
F 800
E 900
Broadway 1000

GLENWOOD DR.
E fr India bet Vine and Walnut
India 1700
State 1500

GOLDEN GATE DR.
NE fr Madison av 1 blk W of New Hampshire
Madison 1400
New Hampshire ends 4500
Massachusetts ends 4700
Rhode Island ends 4700
New York ends..4600
Delaware ends...4600

GOLDFINCH.
N fr junction of Horton av and Redwood, 1 blk E of Hawk
Horton av 3000
Redwood 3100
Spruce 3200
Thorn 3300
Upas 3400
Walnut 3500
Brookes av 3600
Mission 3700
Market 3750
Sutter 3800

A. V. JEDLICK
"THE HOUSE OF INDIVIDUALITY"
LADIES' TAILORS
1131 SIXTH STREET

KETTNER & SALMONS
The Insurance Men
Pacific 244
Home 1344
WRITE Life Fire Burglary
Health Bonds Automobiles
Accident Liability Plate Glass
Southern Title Building

Greenwood Cemetery and Crematory

PHONES { MAIN 477 / HOME 5487 } 40TH AND IMPERIAL AVE.

LOUIS KIRSHBAUM HIGH GRADE LADIES' AND GENTS' TAILOR

GRAND PRIZE 1899 FOR SUPERIOR TAILORING PHONES { Main 1532 / Home 4961 } 414 B STREET

Bush 3850
University av ...3900
Douglas 3950
Washington 4000
Ft Stockton dr ..4050
Lewis 4100
Montecito way...4150
Arbor dr 4200
Hunter 4250
Barr 4300

GRACE AV.
E and W fr the N end of Gilmore av 1 blk N of El Cajon av

GRANADA.
(Formerly Sherman)
N fr A 1 blk E of 28th
A 1300
Ash 1400
Beech 1500
Cedar 1600
Date 1700
Elm 1800
Fir 1900
Grape 2000
Hawthorn 2100
Ivy 2200
Juniper .....——
(Not open to Nutmeg)
Nutmeg 2700
Palm 2900
Redwood 3100
Spruce rebegins.3100
Thorn 3300
Upas 3400

GRANADA AV.
(East San Diego)
N fr El Cajon av 1 blk E of Menlo
El Cajon av 4400
Olive av ends....4450

GRAND AV.
E fr 26th 1 blk S of National av
(Changed to Newton avenue)

GRANT AV.
SE fr N bet Franklin and Harrison
(Changed to Wooleman av

GRANT PL.
E fr 26th bet I and K
26th 2600
27th 2700

GRAPE.
E fr 1st 1 blk N of Fir
1st 100
2d 200
3d 300
4th 400
5th 500
Balboa Park
(not open to 28th)
28th 2800
Granada .....——
29th 2900
Dale .....——
30th 3000
Fern .....——
31st 3100
Ida ends .....——
32d 3200
Bancroft .....——
33d 3300
Felton .....——
Gregory 4300
Not open to McClellan av
McClellan av ...3600
Bay View av 3700

GRAPE (West)
W fr 1st 1 blk N of Fir
1st 100
Front 200
Albatross 300
Union 400
State 500
Columbia 600
India 700
Arctic 800
California 900
Atlantic 1000

GREELEY AV.
E fr 30th 2 blks N of National av
30th 3000
31st 3100
32d 3200

GREENWOOD.
(Old Town)
NE fr Kurtz, 1 blk NW of Riley
Kurtz 3750
Hancock 3800
Moore 3850
Jefferson 3900
Congress 3950
San Diego av....4000
Palmetto Way ..4050
Juan 4100
Sunset blvd 4200
Whiteman 4250
Chestnut 4300
Hickory 4350
Ft Stockton dr.4400
Pine 4450
Cherry 4500

GREGORY.
N fr A 2 blks E of 33d, N to Upas.
A 1300
Ash 1400
Beech 1500
Cedar 1600
Date 1700
Elm 1800
Fir 1900
Grape 2000
Hawthorn 2100
Ivy 2200
Juniper 2300
Kalmia 2400
Laurel 2500
Maple 2600

GREVILLA AV.
SE fr 1 blk N of Una bet Filbent av and Hickory av
Thor 3600
Una 3700
Vesta 3800
39th 3900
Woden 3500
Yama 4000

GRIM AV.
N fr Redwood 1 blk E of 30th
Redwood 3200
Thorn 3300
Upas 3400
Myrtle 3500
Dwight 3600
Landis 3700
Wightman 3800
University av ...3900

GROVE.
N fr ½ blk S of Ash 2 blks E of 30th
Ash 1400
Beech 1500
Cedar 1600
Elm 1700

GUNN.
E fr Idaho 2 blks S of University av
Idaho 2700
Utah 2800
Sherman .....——
Kansas 2900
30th 3000
Ray .....——

GUY.
NW from Walnut 1 blk N of Linwood
Walnut 1500
Benson 1550
Fremont 1600
Welbourn 1650
Andrews 1700
Keating 1750
Pringle 1800
Mission Hills blvd 1850
Clark 1900
Henry 1950
Alameda pl 2000
Miller 2050
Bandini 2100
Couts 2150
Witherby 2200

H (See Market)

HAMILTON.
N fr University av 1 blk E of Arizona
University av ...3900
Lincoln av 4000
Polk av 4100
Howard av 4200
El Cajon av 4300
Meade av 4400
Monroe av 4500
Madison av 4600
Adams av 4700
Collier av 4800

HAMILTON.
E fr ½ blk W of Hoffman 1 blk S of M
Hoffman 3400
Howard .....——
35th 3500
Pardee .....——
36th 3600

P. W. LAUREEN

1026 4th Street, U. S. Grant Hotel TAILOR AND IMPORTER

F. W. BRADLEY CO.
FAMILY TRADE A SPECIALTY
TELS: HOME 1157, MAIN 157
Wholesale Wines and Liquors
Prompt Free Delivery
1058 FOURTH ST.

HAMPTON COURT.
E fr 28th 5 N of Logan av
(Changed to Woolman av)

HANCOCK.
W fr Emory 2 blks S of La Jolla av
Storey 1300
Harasthy 1400
Clayton 1500
Sutherland 1600
Noell 1700
Estudillo 1800
Wright 1900
Bandini 2000
Couts 2100
Witherby 2200
(Old Town)
Hortensia 2250
Trias 2300
Ampudia 2350
Arista 2400
Conde 2450
Harney 2500
Twiggs 2550
Mason 2600
Smith 2700
Wallace 2800
Taylor 2900
Rosecrans 3000
Gaines 3100
Riley 3200
Greenwood 3300
Sherman 3400

HARASTHY.
N fr the bay 1 blk W of Emory
Atlantic 2200
Kurtz 2100
Hancock 2000
Moore 1900
California 1800

HARBOR
N fr F to Broadway facing the Bay
F 800
E 900

HARNEY (Old Town)
NE fr Kurtz 1 blk NW of Conde
Kurtz 3750
Hancock 3800
Moore 3850
Jefferson 3900
Congress 3950
San Diego av 4000
Juan 4100
Sunset blvd 4200
Whitman 4250
Chestnut 4300
Hickory 4350
Ft Stockton dr..4400
Pine 4450
Cherry 4500

HARRISON AV.
SE fr N bet 24th and 25th
Imperial av 2400
Crosby 600
Dewey 700
Evans 800
Sampson 900
Sicard 1000

HAWK.
N fr junction of Horton av and Spruce
Horton av 3100
Spruce 3200
Thorn 3300
Upas 3400
Walnut 3500
Brookes av 3600
Mission ends ...3700
Market ends 3750
Sutter ends 3800
(Not open to University av)
University av ends 3900
Douglass 3950
Washington 4000
Ft Stockton dr ..4050
Lewis 4100
Montecito way...4150
Arbor dr 4200
Hunter 4250
Barr ends 4300
Arcadia dr 4400

HAWLEY BLVD. (Normal Heights)
N fr Monroe av 1 blk E of 38th
Monroe av 4500
Madison av 4600
Adams av 4700
Jefferson av 4800
McKinley av 4900
Arthur av 5000
Mission dr 5100
Chester pl 5200

HAWTHORN.
E fr 1st 1 blk N of Grape
1st 100
2d 200
3d 300
4th 400
5th 500
Balboa Park (not open to 28th)
28th 2800
Granada .....——
29th 2900
Dale .....——
30th 3000
Fern .....——
31st 3100
32d 3200
Bancroft .....——
33d 3300
Felton .....——
Gregory 3400

HAWTHORN (West)
W fr 1st 1 blk N of Grape
1st 100
Albatross 200
Brant begins 300
Union 400
State 500
Columbia 600
India 700
Arctic 800
California 900

HAYES.
(East San Diego)
NE fr Boundary 1 blk N of Powell
Boundary 3300
Mission av 3350
Madison av 3400
Jefferson av 3450
Wabash av 3500

HAYES AV.
W fr Johnson av 1 blk N of Lincoln av
Johnson av 1200
Vermont 1100
10th 1000

HENDRICKS AV.
E fr 10th 1 blk N of University av
10th 1000
Vermont 1100
Richmond 1200

HENRY.
NE fr California 3 blks W of Pringle
California 1600
Columbia 1500
Linwood 1400
Horton 1300
Puterbaugh 1200

HENSLEY.
N fr N 2 blks E of 27th
N 1
Imperial av 100
L 200
K 300

HERBERT.
N of Upas 2 blks E of Richmond
Upas 3400
Myrtle av 3500
Brookes av 3600
Cypress av .....——
Pennsylvania av.3700
Robinson av 3800
Essex end .....——
University av....3900

HERMAN AV.
N fr Redwood 3 blks E of 30th
Redwood 3200
Thorn 3300
Upas 3400
Myrtle 3500
Dwight 3600
Landis 3700
Wightman 3800
University av...3900

HERMOSA WAY.
N fr Ft Stockton dr 1 blk W of Stephens
Ft Stockton dr...4100
Montecito way..4150
Altura pl begins.4200
Alta Mira pl begins 4250

HICKORY.
W fr Arden way 1 blk S of Ft Stockton dr
Arden way 2000
Arguello 2100
Witherby 2200

HICKORY.
(Old Town)
NW fr Witherby 1 blk NE of Chestnut
Witherby 2200

Barney & Barney
Insurance
Bonds, Loans
Liability
Compensation
PACIFIC MUTUAL LIFE INS. CO.
Scripps Bldg.
Rooms 207-209

Office Buildings
With their tenants see Pages 17-19

HOTEL YALE
LIVE WITH US IN COMFORT
IT'S AT FIRST AND F STS.
PHONES--5310; HOME 4321

John Burnham & Company
212-214 TIMKEN BUILDING
REAL ESTATE
LOANS
AND INSURANCE

The Campbell Machine Co.
MARINE-AUTO
AND
GENERAL REPAIRS
Foot of
8th Street

P. M. DAIRY ASS'N
Manufacturers and Distributors of
Purity Dairy Products
COTTAGE CHEESE
ICE CREAM
BUTTER
CREAM
MILK
KEFIR
12th & K Sts.
Phones
HOME 2034
SUNSET 3311

Hortensia 2250
Trlas 2300
Ampudia 2350
Arista 2400
Conde 2450
Harney 2500
Twiggs 2600
Mason 2700
Wallace 2800
Jackson 2850
Taylor 2900
Rosecrans 3000
Gaines 3100
Riley 3200
Greenwood 3300

HIGH.
(East San Diego)
E fr Brooklyn av 1 blk S of Montgomery av
Brooklyn av ....——
Standard .....——

HIGH.
E fr Montgomery av 1 blk N of Prospect
Montgomery av..6000
Fairmount av ...6100

HIGHLAND.
N fr Eucalyptus 1 blk E of Garden av
Eucalyptus 1300
Hillside 1400
Park av.....1500
Monte av .....16$$

HIGHLAND
(East San Diego)
E fr Fairmount av 1 blk N of Denver av
Fairmount av ...4200
Amethyst 4250
Coral 4300
Beryl 4350
Diamond 4400
Emerald 4450
Feldspar 4500
Home av .....——

HIGHLAND AV
N fr Division to Eta 1 blk E of 42d
El Cajon blvd ...4300

HIGHLAND AV.
(East San Diego)
N fr Ohio 1 blk E of Colonial
Ohio 3200
Chatham 3300
Center 3400
Clark 3500
Howard 3600
Castle 3700
Klauber 3800
University av ...4000
Anna av 4100
Orange av 4200
El Cajon blvd ...4300

HIGHLAND DR.
(East San Diego)
SE fr Euclid 2 blks S of Klauber
Euclid av 4600

HILLCREST DR.
N fr Washington ½ blk E of 1st
Washington 4000
5th 500
6th 600

HILLSIDE.
N fr Ivy 5 blks E of 32d
Ivy 2200
Juniper 2300
Kalmia ends 2400
Laurel 2500

HILLSIDE.
E fr Garden av 1 blk S of Park
Garden av 4000
Highland 4100

HOFFMAN.
E fr Massachusetts 1 blk S of Madison av
Massachusetts .. 700
Rhode Island 800

HOITT.
N fr K 1 blk E of 28th
K 300
J 400
I 500
Market 600

HOLLY COURT.
E fr 28th 3 blks N of Logan av
28th 2800
29th 2900
30th 3000

HOME AV.
(East San Diego)
NE fr Coral, 1 blk E of Amethyst
Coral begins 4300
Beryl begins 4350
Diamond begins..4400
Emerald begins..4450
Feldspar 4500
Garnet 4550

HORNING COURT.
E fr 39th ½ blk S of M
39th 3900
40th 4000

HORTENSIA
(Old Town)
NE fr Kurtz 1 blk NW of Witherby
Kurtz 3750
Hancock 3800
Moore 3850
Jefferson 3900
Congress 3950
San Diego av ...4000
Juan 4100
Sunset blvd 4200
Whitman 4250
Chestnut 4300
Hickory 4350
Ft Stockton dr..4400
Pine 4450
Cherry 4500

HORTON AV.
(East San Diego)
SE fr Lexington av 1 blk E of Wall
Lexington av ...——
Park av .....——
Montgomery av..——
Pasco av ends...——
Brooklyn av ....——
Scio av ends.....——
Wall begins ....——
German ends ...——
Dodge av begins.——

HORTON AV.
NW fr Laurel 1 blk E of Union
Laurel 2500
Maple 3600
Nutmeg 2700
Olive 2800
Palm 2900
Quince 3000
Redwood 3100
Spruce 3200
Sassafras 3300
Thorn 3400
Upas 3500

HOSPITAL RD.
N fr Arbor dr 1 W of Front
Arbor dr 4200

HOWARD.
(East San Diego)
E fr E end of Bowery 1 blk S of Castle
Wabash av 3400
Cherokee av 3450
Pacific av 3500
Wilson av 3550
Storey av 3600
Cherokee av 3650
Reed av 3700
Thomas av 3750
Lafayette av ends 3800
Sisson av 3850
Hugo av 3900
Conklin av 3950
Stockton av 4000
Copeland av 4050
Van Dyke av 4100
Pauly av 4150
Fairmount 4200
Colonial 4250
Highland 4300
Cabrillo 4350
Chamoune 4400
Mentone 4450
Menlo 4500
Sierra 4550
Euclid 4600

HOWARD AV.
E fr Park blvd 3 blks N of University av
Park blvd 1700
Georgia 1800
Florida 1900
Alabama 2000
Mississippi 2100
Louisiana 2200
Texas 2300
Arizona 2400
Hamilton 2500
Oregon 2600
Idaho 2700
Utah 2800
Kansas 2900
30th 3000
Ohio 3100
Illinois 3200


HOTEL CHURCHILL
AMERICAN AND EUROPEAN
NINTH AND C STREETS
ABSOLUTELY FIREPROOF
Breakfast, 50c
Luncheon, 50c Dinner, $1.00
GEORGE L. MAYNE, MANAGER

W. F. LUDINGTON CO.

234-235 SPRECKELS BLDG.

GENERAL INSURANCE AND SURETY BONDS
MARINE INSURANCE

Iowa 3300
Missouri ends ...3400
Boundary 3500

HUBBELL AV.
(East San Diego)
NE fr Park av 1 blk S of Estella pl
Park av .....——
Trainor .....——
Church .....——
Wall .....——

HUGO AV.
(East San Diego)
N fr Lexington av 1 blk E of Sisson av
Lexington av ...3100
Pearl 3200
Chatham 3300
Centre 3400
Clark 3500
Howard 3600
Castle 3700
Klauber 3800
University av ...4000
Anna av 4100
Orange av 4200
El Cajon av.....4300
Olive av 4400
Monroe av 4500

HUNTER.
W fr Dove 7 blks N of University av
Dove 600
Eagle 700
Falcon 800
Goldfinch 900
Hawk 1000
Ibis 1100
Jackdaw 1200
Ingalls 1300
Lark 1400
Randolph 1500
Palmetto Way ..1600
Stephens 1700

I.
E fr 1st 5 blks S of Broadway
1st 100
2nd 200
3rd 300
4th 400
5th 500
6th 600
7th 700
8th 800
9th 900
10th 1000
11th 1100
12th 1200
13th 1300
14th 1400
15th 1500
16th 1600
17th 1700
18th 1800
19th 1900
20th 2000
21st 2100
22nd 2200
23rd .....not open
24th 2400
25th 2500
26th 2600
27th 2700
28th 2800
29th 2900
Dodson .....——
30th 3000
31st 3100
32nd 3200
33rd 3300
(Not open to 35th)
Merritt 3400
36th 3600

I. (West)
W fr 1st 5 blks S of Broadway
1st 100
Front 200
Union 300
State 400
Columbia 500
India 600
Arctic 700

IBIS.
N fr Horton av bet Jackdaw and Hawk
Horton av.....3200
Thorn 3300
Upas 3400
Walnut 3500
Brookes av.....3600
(Not open to Douglas)
Douglas 3900
Washington 4000
Ft Stockton dr ..4050
Lewis 4100
Montecito Way..4150
Arbor dr 4200
Hunter 4250

IBIS COURT
W fr Ibis to Jackdaw, 1 S of Douglas.

IDAHO.
N fr University av 1 blk E of Oregon
University av....3900
Lincoln 4000
Polk av.....4100
Howard av.....4200
El Cajon av.....4300
Meade av.....4400
Monroe av.....4500
Madison av.....4600
Adams av.....4700
Collier av.....4800
Copley av.....4900

IDYLLWILD.
N fr Walnut av ½ blk W of Albatross
Walnut av.....3500
Brookes av.....3600
Pennsylvania av.3700
Robinson av....3800
University av...3900

ILLINOIS.
N fr University av 1 blk E of Ohio
University av...3900
Lincoln av.....4000
Polk av.....4100
Howard av.....4200
El Cajon av.....4300
Meade av.....4400
Monroe av.....4500
Madison av.....4600
Boundary 4700

IMPERIAL AV
(formerly M)
E fr 7th 9 blks S of Broadway
7th 700
8th 800
9th 900
10th 1000
11th 1100
12th 1200
13th 1300
14th 1400
15th 1500
16th 1600
17th 1700
18th 1800
19th 1900
20th 2000
21st 2100
22d 2200
(23d not open)
24th 2400
25th 2500
26th 2600
27th 2700
28th 2800
29th 2900
30th 3000
31st 3100
32d 3200
33d 3300
34th 3400

INDIA.
N fr the bay 2 blks W of State
I begins..... 500
Market 600
G 700
F 800
E 900
D 1000
C 1100
B 1200
A 1300
Ash 1400
Beech 1500
Cedar 1600
Date 1700
Fir 1900
Grape 2000
Hawthorn 2100
Ivy 2200
Juniper 2300
Kalmia 2400
Laurel 2500
Maple 2600
Nutmeg 2700
Olive 2800
Palm 2900
Quince 3000
Redwood 3100
Spruce 3200
Sassafras 3300
Thorn 3400
Upas 3500
Vine 3600
Glenwood dr begins .....——
Willow 3700
Chambers 3800
Storey 3900
Harasthy 4000
McKee 4100

INDIANA.
N fr Upas 1 blk W of Georgia
Upas 3400
Myrtle av.....3600

Henry Wiegand

Ladies' Tailor

PHONES
Home 1593
Main 2578

1161 FOURTH STREET

ALLEN'S MILK
Producers and Distributors of
PURE MILK
FAMILY TRADE OUR SPECIALTY.
ALLEN'S DAIRY
RURAL No. 2
ALLEN'S CREAM

SMITH, MURPHY & RANDALL FUNERAL DIRECTORS
PHONES. MAIN 139. HOME 1139
N. W. COR. SIXTH AND CEDAR

H. A. CAMERON CO.
GENERAL INSURANCE, BONDS
LOANS, RENTALS, REAL ESTATE
THE OFFICE OF EFFICIENCY
531 UNION BLDG.
PHONES MAIN 4953, HOME 1788

Cypress 3700
Park blvd.....3800
Robinson av.....3800

INDIANA AV.
(East San Diego)
SE fr Home av bet Diamond and Emerald
Home av 4000
Summit av 4100
Valley dr.....——
Indianapolis begins .....——
Euclid av.....——

INDIANAPOLIS.
(East San Diego)
— fr Indiana av 3 blks E Home av, NE and E to and beyond Euclid av.

INGALLS.
N fr Linwood 1 blk W of Jackdaw
Horton av 3400
Walnut 3500
Brooks av 3600
Torrence 3650
Penna av 3700
Sutter 3750
Bush 3800
Douglas 3950
Washington 4000
Ft. Stockton Dr.4050
Lewis 4100
Montecito Way..4150
Arbor dr 4200
Hunter 4250
Barr 4300

INGLESIDE AV.
N fr Sunset blvd 1 blk W of Arguello
Sunset blvd.....2100
Witherby 2200

IOWA.
N fr University av 1 blk E of Illinois
University av...3900
Lincoln av.....4000
Polk av.....4100
Howard av.....4200
El Cajon av.....4300
Meade av.....4400
Boundary 4400

IRONWOOD AV.
SE fr Una 1 blk E of Jutewood
Una 3500
Vesta 3600
39th 3700

IRVING AV.
Se fr N bet Harrison and Julian avs
N 1800
Crosby 1900
Dewey 2000
Evans 2100
Sampson 2200
Sicard 2300
28th 700

ISLA VISTA DR.
(East San Diego)
E fr Euclid av 1 blk S of Center
Euclid av 4600

IVY.
E fr 1st 1 blk N of Hawthorn
1st 100
2d 200
3d 300
4th 400
5th 500
(Balboa Park not open to 28th)
28th 2800
Granada .....——
29th 2900
Dale .....——
30th 3000
Fern .....——
31st 3100
32d 3200
Bancroft .....——
33d 3300
Felton .....——
Gregory .....——

IVY (West)
W fr 1st 1 blk N of Hawthorn
1st 100
Front 200
Albatross 300
Brant 400
Union 500
State 600
Columbia 700
India 800
Arctic 900
California 1000

IVY CT.
E fr 28th 1 N of Logan av
28th 2800
29th 2900
30th 3000

IVY LANE.
E fr 5th 1 blk N of Walnut av
5th 500
6th 600

J.
E fr 1st 6 blks S of Broadway
1st 100
2d 200
3d 300
4th 400
5th 500
6th 600
7th 700
8th 800
9th 900
10th 1000
11th 1100
12th 1200
13th 1300
14th 1400
15th 1500
16th 1600
17th 1700
18th 1800
19th 1900
20th 2000
21st 2100
22d 2200
23d .....not open
24th 2400
25th 2500
26th 2600
27th 2700
(Not open to 28th)
28th 2800
Holtt .....——
29th 2900
Dodson .....——
30th 3000
31st 3100
32d 3200
33d 3300
34th 3400
35th 3500
Pascoe 3600

JACKDAW.
N fr junction of Horton av and Thorn
Horton av.....3300
Upas 3400
Walnut 3500
Brookes av.....3600
Market rebegins.3650
Sutter 3700
(Not open to Douglas)
Douglas 3900
Washington 4000
Ft Stockton dr ..4050
Lewis 4100
Montecito Way..4150
Arbor dr 4200
Hunter 4250

JACKSON.
(Old Town)
NE fr Whitman 1 blk NW of Wallace
Whitman 4250
Chestnut 4300
Hickory 4350
Fort Stockton dr.4400
Pine 4450
Cherry 4500

JAMUL.
NE fr Cuyamaca 1 blk E of 40th
Cuyamaca .....——
Polomar .....——

JEFFERSON.
W fr Noell 1 blk N of La Jolla av
Noell 700
Estudillo 800
Wright 2050
Bandini 2100
Couts 2150
Witherby 2200
Hortensia 2250
Trias 2300
Ampudia 2350
Arista 2400
Conde 2450
Harney 2500
Twiggs 2600
Mason 2700
Smith 2750
Wallace 2800
Taylor 2900
Rosecrans 3000
Gaines 3100
Riley 3200
Greenwood 3300

JEFFERSON AV.
(East San Diego)
NW fr 1 blk S of Geary, 1 blk E of Madison av

Johnson-Saum Company
FUNERAL DIRECTORS
LADY ASSISTANT
N. W. Cor. Fourth & Ash
TELEPHONES SUNSET, MAIN 158 HOME 1158



Emma Egbert Williams Manager
HEBRON HOME
For Aged People
(Incorporated)
Undenominational, established by Emma Egbert Williams, 22 years experience in caring for aged people
1825 NEWTON AVE.
PHONES HOME 3255 MAIN 3869
SAN DIEGO, CAL

WESTERN PORTLAND CEMENT TRADE MARK VICTOR VICTORVILLE, CAL. PLANT LOS ANGELES, CAL.
J. S. SCHIRM COMMERCIAL CO.
VICTOR CEMENT
LIME, CEMENT, BUILDERS' SUPPLIES
FOURTH AND K STREETS

NEARPASS' SEED STORE

THE LEADING SEED HOUSE IN SAN DIEGO—Established 1897

BOTH PHONES 522 SIXTH STREET Agents for CYPHERS Incubators

Geary 2900
Powell 3000
Hayes 3100
Suffolk 3200
Norfolk 3300
Kearney 3400

JEFFERSON AV.
(Normal Heights)
E fr Mission dr 1 blk N of Adams av
Mission dr.....3400
35th 3500
36th 3600
37th 3700
38th 3800
Hawley blvd....3900
40th begins.....4000
41st 4100
42d 4200
(Mission dr not open to Terrace dr)
Terrace dr.....4400
Kensington dr...4500
Marlborough dr..4600
Edgeware dr....4700
County rd.....4800

JOHNSON AV.
W fr Maryland 2 blks N of Lincoln av
Maryland 1400
Hayes av begins.1300
Vermont ends ...1200
10th 1000

JUAN (Old Town)
NW fr Witherby 1 blk E of San Diego av
Witherby 2200
Hortensia 2250
Trias 2300
Ampudia 2350
Arista 2400
Conde 2450
Harney 2500
Twiggs 2600
Mason 2700
Wallace 2800
Taylor 2900
Rosecrans 3000
Gaines 3100
Riley 3200
Greenwood 3300

JULIAN AV.
SE fr N 2 blks N of Logan av
N 2100
Beardsley 1800
Crosby 1900
Dewey 2000
Evans 2100
Sampson 2200
Sicard 2300

JUNIPER.
E fr 1st 1 blk N of Ivy
California 1100
Arctic 1000
India 900
Columbia 800
State 700
Union 600
Curlew 500
Brant 400
Albatross 300
Front 200
1st 100
2d 200
3d 300
4th 400
5th 500
Park av begins..——
Balboa Park (not open to 28th) .
28th 2800
Granada .....——
29th 2900
Dale .....——
30th 3000
Fern ends .....——
31st 3100
32d 3200
Bancroft .....——
33d 3300
Felton .....——
Gregory .....——
Hillside 3400
Arcadian av ends.——
Commonwealth av.3500
Pentucket av 3600

JUNIPER (West)
W fr 1st 1 blk N of Ivy
1st 100
Front 200
Albatross 300
Brant 400
Curlew 500
Union 600
State 700
Columbia 800
India 900
Arctic 1000
California 1100

JUTEWOOD AV.
SE fr Una 1 blk N of Kingwood av
Una 3500
Vista 3600

K.
E fr the bay 7 blks S of Broadway
3d 300
4th 400
5th 500
6th 600
7th 700
8th 800
9th 900
10th 1000
11th 1100
12th 1200
13th 1300
14th 1400
15th 1500
16th 1600
17th 1700
18th 1800
19th 1900
20th 2000
21st 2100
22d 2200
23d 2300
24th 2400
25th 2500
26th 2600
27th 2700
Langley begins ..——
28th 2800
Hoitt begins ....——
29th 2900
Dodson begins ..——
30th 3000
31st 3100
32d 3200
33d 3300
Hoffman 3400

KALMIA.
E fr 1st 1 blk N of Juniper
1st 100
2d 200
3d 300
4th 400
5th 500
Park av 600
Balboa Park (not open to 28th)
28th 2800
29th 2900
30th 3000
San Marcos begins——
Capitan begins..——
31st 3100
Moreno begins...——
32d 3200
Bancroft .....——
33d 3300
Felton .....——
Gregory .....——
Hillside 3400

KALMIA (West)
W fr 1st 1 blk N of Juniper
1st 100
Albatross 200
Brant 300
Curlew 400
Union 500
State 600
Columbia 700
India 800
Arctic 900
California 1000

KANSAS.
N fr Upas 1 blk W of 20th
Upas 3400
Myrtle 3500
Capps .....——
Dwight 3600
Landis 3700
Gunn .....——
Wightman 3800
University av ..3900
Lincoln av 4000
Polk av 4100
Howard av 4200
El Cajon av.....4300
Meade av 4400
Monroe av 4500
Madison av 4600
Adams av 4700
Works av begins——
Collier av ends..4800
Copley av 4900

KEARNEY.
(East San Diego)
NE fr Boundary 5 blks S of University av
Boundary ... ...——
Mission av .....——
Madison av .....——
Jefferson av ....——
Wabash av ends.——

AETNA

Life, Accident, Etc.

G.et A.etna-ized BY GIST INSURANCE SERVICE

GILMAN A. GIST
202 Owl Bldg.
MAIN 188

Frye & Smith
Print This Directory
856 Third St. San Diego

IT'S OUR BUSINESS TO MIND YOUR BUSINESS

919 SIXTH STREET SAN DIEGO MASTEN & KENDALL SALES RENTALS INSURANCE

REFERENCE: ANY BANK OR TRUST COMPANY

PLACE THE MANAGEMENT OF YOUR PROPERTY IN OUR CARE

S. W. GRIER CO. INC.
102-4 Broadway PHONES: PACIFIC 2615; HOME 3280
SURETY BONDS
GENERAL INSURANCE
BUILDING LOANS

Storey av begins.——
Bradt begins....——
Washington av..——

KEARNEY AV.
SE fr N 1 blk N of Logan av
N 1900
Sigsbee 1700
Beardsley 1800
Crosby 1900
Dewey 2000
Evans 2100
Sampson 2200
Sicard 2300

KEATING.
N fr Titus 1 blk NE of Andrews
Titus 4000
Linwood 4100
Guy 4200
Puterbaugh 4300
Torrence 4400
Neale 4500
Sutter 4600
Hall 4700
Sublet 4800

KENSINGTON DR. (Normal Heights)
N fr Monroe av 2 blks E of 48th
Monroe av 4400
Mission dr 4500
Park pl begins..4600
Adams av 4700
Jefferson av 4800
Glen rd 4900
Cambridge begins.5000
Oxford av begins.5100
Crescent dr begs.5200
Plymouth av 5300

KINGSWOOD
SE fr 1 blk N of Una bet Jutewood and Linden av
Linden av 3500
Vesta 3600

KITE.
N fr terminus of Horton av 4 blks W of Goldfinch
Horton av 3400
Walnut 3500
Brookes av 3600
Torrence 3650
Pennsylvania av.3700
Sutter 3750
Bush 3800
(not open to Douglas)
Douglas 3900
Washington 4000
Ft Stockton dr...4050
Lewis 4100
Montecito Way ..4150
Arbor dr 4200
Hunter 4300
Barr .....——

KLAUBER. (East San Diego)
E fr Boundary 1 blk S of University av
Boundary 3300
Mission av 3350
Wabash av 3400
Swift av 3450
Pacific av 3500
Wilson av 3550
Storey av 3600
Cherokee av 3650
Reed av 3700
Thomas av 3750
Daley av 3800
Sisson av 3850
Hugo av 3900
Conklin av 3950
Stockton av 4000
Copeland av 4050
Van Dyke av 4100
Pauly av 4150
Fairmount av ...4200
Colonial av 4250
Highland av 4300
Cabrillo 4350
Chamoune 4400
Mentone 4450
Menlo 4500
Serria 4550
Euclid 4600

KURTZ.
NW fr Junction California and Walnut
California 3600
Bean 1600
Emory 1650
Harasthy 1700
Clayton 1750
Sutherland 1800
Noell 1900
Estudillo 2000
Wright 2050
Bandini 2100
Couts 2150
Witherby 2200
Hortensia 2250
Trias 2300
Ampudia 2350
Arista 2400
Conde 2450
Harney 2500
Twiggs 2550
Mason 2600
Smith 2700
Wallace 2800
Taylor 2900
Rosecrans 3000
Gaines 3100
Riley 3200
Greenwood 3300

L.
E fr the Bay 8 blks S of Broadway
5th 500
6th 600
7th 700
8th 800
9th 900
10th 1000
11th 1100
12th 1200
13th 1300
14th 1400
15th 1500
16th 1600
17th 1700
18th 1800
19th 1900
20th 2000
21st 2100
22d 2200
23d not open....——
24th 2400
25th 2500
26th 2600
27th 2700
Evans .....——
Hensley .....——
28th 2800
29th 2900
30th 3000
31st 3100
32d 3200
33d 3300
34th 3400

LAFAYETTE AV. (East San Diego)
N fr Park av 1 blk E of Nelson av
Park av 3000
Estrella pl 3100
Lexington av 3100
Pearl 3200
Chatham 3300
Centre 3400
Clark 3500
Howard 3600

LA JOLLA AV.
W fr Clayton 2 blks s of Columbia.
Clayton 1800
Sutherland 1850
Noell 1900
Estudillo 2000
Wright 2050
Bandini 2100
Couts 2150
Witherby 2200

LANDIS.
E fr Alabama 2 blks s of University av.
Alabama 2100
Mississippi 2200
Louisiana 2300
Texas 2400
Arizona 2500
Arnold .....——
Villa Terrace ...2600
Oregon 2700
Idaho 2800
Utah .....——
Sherman 2900
Kansas .....——
30th 3000
Grim .....——
Hart 3100
Herman .....——
32d 3200
Washington 3300
Webster 3400
Boundary 3500

LANGLEY.
N fr K 1 blk E of 27th.
K 300
J 400
I 500

LARK.
N fr Willow 5 blks w of Goldfinch.
Walnut 3500
Brookes av 3600
(not open to Douglas)
Douglas 3950
Washington 4000
Fort Stockton dr.4050
Lewis 4100
Montecito way ..4150

There's a Reason
The Pacific Mutual Life Insurance Co. issues One Accident Policy Every Minute, Sixty Every Hour
ASK W S. NEAL
625 E ST

Wrecked Auto Bodies and Radiators Repaired
PETERSON BROS.
AUTO SHEET METAL WORKS
See Page 6

CARPENTER'S, INC.
1036 6TH ST., NEAR BROADWAY
HOME 1030; MAIN 828
THREE FLOORS OF Commercial Stationery, Office Supplies, Filing Systems and Devices, Books, Fine Stationery and Engraving.
TOY DEPARTMENT ON THIRD FLOOR

DAVIS UNDERTAKING CO. COMPLETE SERVICE FOR $75.00
1752 FOURTH ST. PHONES MAIN 2634, HOME 1913

Arbor dr 4200
Hunter 4250
Barr 4300

LAUREL.
E fr 1st 1 blk n of Kalmia.
1st 100
2d 200
3d 300
4th 400
5th 500
Park av 600
Balboa Park (not open to 28th)
28th 2800
29th 2900
30th 3000
San Marcos .....——
Capitan ends 3100
Descanso .....——
Mareno .....——
32d 3200
Bancroft .....——
33d 3300
Felton .....——
Gregory 3400
Hillside ends ....——

LAUREL (West)
W fr 1st 1 blk n of Kalmia.
1st 100
Front 200
Albatross 300
Brant 400
Curlew 500
Horton av begins——
Union 600
State 700
Columbia 800
India 900
Artic 1000
California 1100

LEMON GROVE BLVD.
E fr 33d 1 blk n of F
33d 3300
34th 3400
35th 3500
36th ends 3600
City Limits ....——

LEMON VILLA (East San Diego)
S fr El Cajon av 2 blks E of Douglas av.

LEMONA AV. (East San Diego)
N fr Anna av 1 blk e of Molino.
Anna av 4100
Orange av ends..4200
Stanton begins...4200
Florence av ends.4300
El Cajon av 4400
Elliott 4500

LEWIS
E fr 1st 1 blk n of Washington
1st 100
Bachman 200
3d 300
4th 400
5th 500
6th 600

LEWIS-WEST.
W fr 1st 1 blk n of Washington
1st 100
Albatross 200
Brant 300
Curlew re-begins 400
Dove 500
Eagle 600
Falcon 700
Goldfinch 800
Hawk 900
Ibis 1000
Jackdaw 1100
Ingalls 1200
Hooker 1300
Randolph 1400
Calhoun 1500
Stephens 1600
Fort Stockton dr.1700

LEXINGTON AV. (East San Diego)
NE fr junction of Trainor and Lafayette, 1 blk S of Pearl.
Lafayette ends ..3800
Trainor begins..——
Sisson av ends..3850
Church begins ..——
Hugo av ends....3900
Pearl av ends...——
Conklin av ends.3950
Wall av begins..——
Stockton av ends.4000
Horton ends 4050
Chatham ends ..——
Main begins ....——
Van Dyke av ends 4100
Center ends .....——
Pauly av ends..4150
Mission begins..——

LIBERTY
— fr Villa av 2 blks E Boundary.

LINCOLN AV.
E fr 10th 1 blk N of University av
10th 1000
Vermont 1100
Maryland begins 1200
Hendricks av ends 1400
Cleveland .....——
University blvd..1600
Center 1700
Park blvd 1800
Georgia 1900
Florida 2000
Alabama 2100
Mississippi 2200
Louisiana 2300
Texas 2400
Arizona 2500
Hamilton 2600
Oregon 2700
Idaho 2800
Utah 2900
Kansas 2950
30th 3000
Ohio 3100
Illinois 3150
Iowa 3200
Missouri 3250
Boundary 3300

LINDEN AV.
SE fr 1 blk N of Una bet Kingwood av and the bay
Una 3500
Vesta 3600

LINWOOD.
NW fr Benson 1 blk N of Titus
Benson begins...1550
Fremont 1600
Wellborn 1650
Andrews 1700
Keating 1750
Pringle 1800
Mission Hills blvd 1850
Clark 1900
Henry 1950
Alemeda pl 2000
Miller 2050
Bandini 2100
Couts 2150
Witherby 2200

LOGAN AV.
SE fr N bet 15th and 17th
N 1500
16th 1600
Sigsbee 1700
Beardsley 1800
Crosby 1900
Dewey 2000
Evans 2100
Sampson 2200
26th 2600
27th 2700
28th 2800
29th 2900
30th 3000
31st 3100
32d 3200
(not open to 34th)
34th 3400
35th 3500
36th 3600
37th 3700
38th 3800
39th 3900
40th 4000
41st 4100

LOMA PASS.
S fr Sunset blvd 1 blk W of Alameda dr
Sunset blvd 4100
Puterbaugh 4000

LOS PINOS AV.
E fr San Miguel 1 blk N Woolman, E to Wild.

LOUISIANA.
N fr Upas 1 blk W of Texas
Upas 3400
Myrtle av 3500
Dwight 3600
Landis 3700
Wightman 3800
University av ...3900
Lincoln av 4000
Polk av 4100
Howard av 4200
El Cajon av 4300
Meade av 4300


MUEHLEISEN TENT AND AWNING CO.
Manufacturers of
Tents Awnings and Covers
Flags, Sails and Camp Furniture
753-755 Fourth Street
Both Phones

Office Buildings
With their tenants see Pages 17-19

WURSTER CONSTRUCTION COMPANY 654-6 SPRECKELS BLDG.
CONTRACTORS AND ENGINEERS
PHONE MAIN 2304
LOS ANGELES OFFICE, 802 CENTRAL AVE. PHONE MAIN 450
F. H. WURSTER, MGR.

Hartwell Electric Co.
955 SIXTH STREET
Designers and Manufacturers
ARTISTIC
ELECTRIC FIXTURES

HOME 4328
PACIFIC 1478

ROOD-PETERS COMPANY
Real Estate
Loans and
Investments

909 Seventh
Street
San Diego
Cal.

Pfahler
Buelow
&
Fisher

Commercial
Linotype
Compositors

860 3RD

Monroe av 4100
Mission av 4500
Madison av 4600
Adams av 4700

LYNDON RD.
S fr Sheridan av 1 blk E of Howard
Sheridan av 1700
St James pl.....4200

M.
(changed to Imperial av.)

McCLELLAN.
N fr Ash 1 blk E of 36th
Ash 1400
Beech 1500
Cedar 1600
Date 1700
Elm 1800
Fir 1900
Grape 2000
Boundary 2500

McKINLEY AV.
Normal Heights)
E fr Mission dr 1 blk N of Jefferson av
Mission dr 3400
35th ends 3500
36th 3600
37th ends 3700
38th 3800
Hawley blvd 3900
40th 4000
41st 4100
Mission dr 4200

McLAURENS LANE.
E fr 32d ½ blk N of K
32d .....——
Bancroft .....——
33d 3300
34th 3400

MADISON AV.
E fr Garfield av bet Monroe and Adams avs
Garfield 800
New Hampshire.. 900
Massachusetts ..1000
Rhode Island ...1100
New York 1200
Delaware 1300
Maryland 1400
Cleveland av ..1500
Campus av 1600
North av 1700
Park blvd 1800
Georgia 1900
Florida 2000
Alabama 2100
Mississippi 2200
Louisiana 2300
Mission av .....——
Texas ends 2400
Arizona 2500
Hamilton 2600
Oregon 2700
Idaho 2800
Utah 2900
Kansas .....——
30th 3000
Ohio .....——
Illinois ends ....——
Boundary 3100
32d rebegins 3200
33d 3300
34th 3400
35th 3500
36th 3600
37th 3700
38th 3800
Hawley blvd 4000
41st 4100
42d 4200
43d 4300
44th 4400

MADISON AV.
(East San Diego)
N fr 1 blk S of Geary 2 blks E of Boundary
Boundary 2700
Geary 2800
Powell 2900
Hayes 3000
Suffolk 3100
Norfolk 3200
Kearney 3300
Fulton 3400
Bowery 3500

MAIN.
SE fr S 16th 3 blks S of Logan av
16th 1600
Sigsbee 1700
Beardsley 1800
Crosby 1900
Dewey 2000
Evans 2100
Sampson 2200
Sicard 2300
Schley ends 2400
26th 2600
27th 2700
28th 2800
29th 2900
30th 3000
31st 3100
32d 3200
Gem begins 3300
Pluto 3400
Rigel begins 3500
Sive begins 3600
Una 3700
Vesta 3800
39th 3900
Yama 4000

MAIN.
(East San Diego)
SE fr Lexington av 1 blk N of Horton
Lexington av....——
Park av .....——
Montgomery ....——

MANZANITA.
(East San Diego)
N fr Anna av 1 blk E of Winona
Anna av 4100
Orange av 4200
Florence av 4300
El Cajon av 4400
Elliot 4500
Arnold 4600
Cunningham 4700
Roland 4800

MAPLE.
E fr 1st 1 blk N of Laurel
1st 100
2d 200
3d 300
4th 400
5th 500
Park av 600
(Balboa Park not open to 28th)
28th 2800
29th 2900
30th 3000
31st 3100
32d 3200
Bancroft 3300
Felton .....——
Gregory 3400

MAPLE (West)
W fr 1st 1 blk N of Laurel
1st 100
Front 200
Albatross 300
Brant 400
Curlew 500
Horton av 600
Union 700
State 800
Columbia 900
India 1000
Arctic 1100
California 1200

MARCEY AV.
E fr Logan 2 blks N of National av
26th 2600
27th 2700
28th 2800

MARILOU.
(East San Diego)
N fr Eucalyptus 1 blk E of Boundary
Eucalyptus 1200
Sumac 1400
Park 1500
Monte 1600

MARINE VIEW.
E fr Osborne 1 blk N of Division
Osborne 2300
Anthony dr 2400
40th 4000
33d 3300
Division 4000

MARKET.
(formerly H)
E fr 1st 4 blks S of Broadway
1st 100
2d 200
3d 300
4th 400
5th 500
6th 600
7th 700
8th 800
9th 900
10th 1000
11th 1100
12th 1200
13th 1300
14th 1400
15th 1500

GEORGE F. OTTO
FLORIST and NURSERYMAN
NURSERY, 35TH AND NATIONAL AVE.
PHONE MAIN 7086
FLORAL DEPOT
COR. SIXTH AND B
PHONE { MAIN 759
HOME 1207

CHAS. F. O'NEALL

943 6TH ST. Phones: Home 3590, Main 252

LOANS
REAL ESTATE
FIRE INSURANCE

16th 1600
17th 1700
18th 1800
19th 1900
20th 2000
21st 2100
22d 2200
23d not cut thru.——
24th 2400
25th 2500
26th 2600
27th 2700
28th 2800
Hiatt .....——
29th 2900
Dodson ends ....——
30th 3000
31st 3100
32d 3200
33d 3300
Merritt 3400

MARKET (WEST) (formerly H)
W fr 1st 4 blks S of Broadway
1st 100
Front 200
Union 300
State 400
Columbia 500
India 600
Arctic 700
California 800

MARLBOROUGH DR. (Normal Heights)
N fr Monroe av 1 blk E of Kensington dr
Monroe 4500
Mission dr 4600
Adams av 4700
Jefferson av 4800
Oxford av 4900
Plymouth av 5000

MARTIN AV.
E fr 30th 3 blks N of National av
30th 3000
31st 3100
32d 3200
(not open to 34th)
34th 3400
35th 3500
(not open to 37th)
37th 3700
38th 3800
39th 3900
40th 4000

MARYLAND.
N fr Lincoln av 3 blks W of University blvd
Lincoln av 4100
Tyler ends 4200
Arnold pl .....——
Van Buren av ends 4300
Meade av 4400
Monroe av 4500
Madison av 4600

MASON (Old Town)
NE fr Kurtz 1 blk NW of Twiggs
Kurtz 3750
Hancock 3800
Moore 3850
Jefferson 3900
Congress 3950
San Diego av 4000
Calhoun 4050
Juan 4100
Sunset blvd 4200
Whitman 4250
Chesnut 4300
Hickory 4350
Ft Stockton dr..4400
Pine 4450
Cherry 4500

MASON PL. (Normal Heights)
E fr N end 41st 1 blk N of Mission dr
41st 4100
Benton pl ends..4200

MASSACHUSETTS.
N fr Buchanan 1 blk E of New Hampshire
Buchanan 4400
Madison av 4600
Garfield 4700

MEADE AV.
E fr New Jersey bet El Cajon av and Monroe avs
New Jersey 1400
Maryland 1500
Cleveland av 1600
Campus av 1700
North av 1800
Park blvd 1900
Georgia 2000
Florida .....——
Alabama 2100
Mississippi 2200
Louisiana 2300
Texas 2400
Arizona 2500
Hamilton 2600
Oregon 2700
28th 2800
Utah .....——
Kansas 2900
30th 3000
Ohio 3100
Illinois 3200
Iowa ends 3300
Boundary 3800

MECHANIC. (East San Diego)
N fr Olive av 1 blk E of 35th
Olive av 4400
Monroe av 4500

MENLO. (East San Diego)
N fr Ohio 1 blk E of Mentone
Ohio 3200
Chatham 3300
Center 3400
Clark 3500
Howard 3600
(not open to Castle)
Castle 3700
Klauber 3800
University av ...4000
Anna 4100
El Cajon av.....4200
Orange av.....4300
Olive begins ...4400

MENLO AV. (Normal Heights)
E fr Mission dr 2 blks E N end of 44th
Mission dr 4700
Bonnie Brae av..4800

MENTONE. (East San Diego)
N fr Ohio av 1 blk E of Chamoune
Ohio av 3200
Chatham 3300
Center 3400
Clark 3500
Howard 3600
(not open to Castle)
Castle 3700
Klauber 3800
University av ..4000
Anna av 4100
El Cajon av.....4200
Orange av.....4300

MERIDIAN.
S fr Southern 1 blk E Urban.

MERRITT.
NE fr 35th 1 blk N of Market
35th 3500
Peak 700
36th 3600

MILBRAE.
S fr Wabash 1 blk E of 37th
Wabash 300

MILLER.
N fr ½ blk S of Titus 3 blks E of Wetherby
Titus 3550
Linwood 3600
Guy 3650
Puterbaugh 3700
Orizaba begins..4100
Sunset blvd 4200

MINERVA.
E fr 34th 1 blk S of Webster
34th 3400
Francis 3450
35th 3500
36th 3600

MISSION.
W fr Hawley 3 blks N of Upas
Hawley 400
Eagle 500
Goldfinch 600
Hawk 700
(not open to Ingalls)
Ingalls 1100

MISSION. (East San Diego)
SE fr junction of Pauly av and Center
Pauly av 3400
Fairmount av ...3500

MISSION AV.
NE fr junction Park blvd and Meade av



GEORGE N.
PEPPER
General Insurance Bonds
212-213-214 Central Mortgage Building
Main 1769

NEARPASS' SEED STORE
522 SIXTH STREET
The LEADING SEED HOUSE IN SAN DIEGO—Established 1897
Agents for CYPHERS Incubators
BOTH PHONES

TIP-TOP AND KLEEN MAID BREAD
MANUFACTURED BY SNOWFLAKE BAKING CO.
HOME 1047 MAIN 47
SOLD BY ALL GROCERS

LEIGHTON McMURTRIE
1202 3d, McMURTRIE BLDG.
FINANCIAL CORRESPONDENT
PENN MUTUAL LIFE INS. CO.
INVESTMENT BONDS
INSURANCE
MORTGAGE LOANS

PAINLESS
PARKER



DENTIST

Fifth at F

Home 2299
Main 299

Meade av 1800
Park blvd .....——
Georgia 1900
Florida 2000
Monroe 4500
Alabama 2100
Mississippi 2200
Louisiana 2300
Madison av 4600
Adams av 4700

MISSION AV.
(East San Diego)

NW fr 1 blk S of Geary 1 blk E of Boundary
Geary 2900
Powell 3000
Hayes 3100
Suffolk 3200
Norfolk 3300
Kearney 3400
Fulton 3500
Bowery 3600
Castle 3700
Klauber 3800
University av ..3900
Steiner 4000
Anna av 4100
Orange av 4200

MISSION DR.
(Normal Heights)

N fr Adams av 1 blk E of 32d
Adams av .....——
Jefferson av begins .....——
McKinley av begins .....——
Cliff pl .....——
36th ends .....——
Panama pl .....——
Arthur av begins——
Flora pl begins.——
Hawley blvd ....——
40th ends .....——
41st .....——
Benton pl begins.——
Sidney pl begins.——
Eugene pl begins.——
Arthur av ends.——
41st .....——
McKinley av ends .....——
Wilma pl begins.——
Selma pl begins.——
Jefferson av ends.——
43d ends .....——
44th ends .....——
Belmont av begins .....——
Menlo av begins.——
Adams av .....——
Gilmore pl begins ... .——
44th .....——
Reed pl begins...——
45th ends .....——
46th .....——
47th .....——
48th .....——
Terrace dr .....——
Kensington dr ..——
Marlborough dr..——
Edgeware rd ....——
County rd .....——

MISSION GRADE.

E fr 6th 1 blk N of Washington
6th 600
Mission Valley ..4000

MISSION HILLS BLVD.

NE fr N end of Arctic 1 blk N of Pringle
Arctic ends 3500
Titus .....——
Linwood 3600
Guy .....——
Puterbaugh 3700
Torrance .....——
Neale 3800
Stephens 4000

MISSISSIPPI.

N fr Upas 1 blk E of Alabama
Upas 3400
Myrtle 3500
Dwight 3600
Landis 3700
Wightman 3800
University av ...3900
Lincoln av 4000
Polk av 4100
Howard av 4200
El Cajon av 4300
Meade av 4400
Monroe av 4500
Mission av 4500
Madison av 4600
Adams av 4700

MISSOURI.

N fr University av 1 blk E of Iowa
(Changed to 32d)

MOLINO.
(East San Diego)

N fr Anna av 1 blk E of Altadena
Anna av 4100
Orange av 4200
Florence av 4300
El Cajon av.....4400
Elliott av 4500

MONROE AV.

E fr New Jersey bet Meade and Madison avs
New Jersey 1200
Maryland 1400
Cleveland 1500
Campus 1600
North av 1700
Park blvd 1800
Georgia 1900
Florida 2000
Mission av .....——
Alabama 2100
Mississippi 2200
Louisiana 2300
Texas 2400
Arizona 2500
Hamilton .....——
Oregon 2600
Idaho 2700
Utah 2800
Kansas 2900
30th 3000
Ohio 3800
Illinois 3900
Boundary 4000

(East San Diego)

Reed av 3700
Thomas av 3751
Daley av 3800
4th ends 3851
Hugo av 3900
Conklin av 3950
Stockton av 4000
5th ends 4030
Copeland av 4060
Van Dyke av 4100
Pauly av 4150
Fairmount av ...4200
Orangewood av..4250
Highland av 4300
Menlo av 4500
Granada av 4550
Euclid av 4600
Alpine av 4650
Estrella av 4700
Cerros av 4751
Kensington dr begins 5100
Marlborough dr begins 5300
Edgeware rd begins 5400
Stockton ends ...5500
5th ends 5700
Copeland ends ..5800
Van Dyke ends...5900
Pauly av ends.. 6000
Fairmount av ...6100
Orangewood av ..6200
Highland av 6300
Menlo av 6400
Granada av 6500

MONTE.
(East San Diego)

E fr Boundary 1 blk N of Park av
Boundary 3700
Ravenna av 3800
Marilou 3900
Pennsylvania av..4000
Gordon av 4100
Highland 4200

MONTECITO WAY.

E fr 1st 1 blk N of Lewis
1st 100
Bachman pl 200
3d 300
4th 400
5th 500

MONTECITO WAY
(West)

W fr 1st 1 blk N of Lewis
1st 100
Front 200
Albatross 300
Brant 400
Curlew 500
Dove 600
Eagle 700
Falcon 800
Goldfinch 900
Hawk 1000
Ibis 1100
Jackdaw 1200
Ingalls 1300
Lark 1400
Randolph 1500
Palmetto Way ..1600
Arbor dr 4200

Naylor Gem Co.

Jewelers
Miners and
Cutters of
Precious
Stones

We have our own mines of Tourmaline, Beryl, Turquois, Hyacinth and Garnet

330 Broadway
U. S. Grant Hotel

PARADISE VALLEY SANITARIUM
NATIONAL CITY, CAL.



Thearle Music Co.
640 BROADWAY



MAIN 798
HOME 1198



Victrolas

PIANOS:
KNABE
Knabe-Ampico
IVERS & POND
VOSE-KIMBALL
DECKER
KOHLER & CAMPBELL
MARSHALL & WENDELL
AUTOPIANO
GULBRANSEN & DICKINSON



Hermosa way ...1800
Sierra Vista 1900

MONTE VISTA AV.
(East San Diego)
N fr El Cajon av 1 blk W of Menlo av.
El Cajon av 4300
Norward ends ...4400

MONTGOMERY AV.
(East San Diego)
NE fr junction of Dodge av and Trainor 1 blk S of Park av
Dodge av .....——
Trainor .....——
Church .....——
Wall .....——
Horton av .....——
Brooklyn av ....——

MOORE.
W fr California bet La Jolla av and Hancock
California 3750
Harasthy 1750
Clayton 1800
Sutherland 1850
Noell 1900
Estudillo 2000
Wright 2050
Bandini 2100
Couts 2150
Witherby 2200
Hortensia 2250
Trias 2300
Ampudia 2350
Arista 2400
Conde 2450
Harney 2500
Twiggs 2600
Mason 2700
Smith 2750
Wallace 2800
Taylor 2900
Rosecrans 3000
Gaines 3100
Riley 3200
Greenwood 3300

MYRTLE AV.
E fr 10th 1 blk N of Upas
10th 1000
Vermont 1200
Richmond 1400
Albert .....——
Herbert 1500
Park blvd 1600
Indiana 1700
Georgia 1800
Florida 1900
Alabama 2000
Mississippi 2100
Louisiana 2200
Texas 2300
Arizona 2400
Arnold .....——
Walker 2500
Oregon 2600
Idaho 2700
Utah 2800
Sherman .....——
Kansas 2900
30th 3000
Ray .....——
Grim 3100
Hart .....——
Herman .....——
32d 3200
Washington 3300
Webster 3400
Franklin 3500
Boundary .....——

N.
E fr the bay 10 blks S of Broadway
8th 800
9th 900
10th 1000
11th 1100
12th 1200
13th 1300
14th 1400
National av ....——
15th 1500
16th 1600
Logan av .....——
17th 1700
18th 1800
Sigsbee ends ....——
Kearney av begins .....——
19th 1900
20th 2000
21st begins 2100
Julian av begins.——
Beardsley ends...——
22d begins 2200
Irving av begins.——
(23d not open)
24th 2400
Crosby ends ....——
Harrison av begins .....——
25th begins 2500
Grant av begins.——
Dewey ends ....——
26th begins 2600
Franklin av begins .....——
Everett av begins .....——
27th 2700
Evans begins ....——
Hensley begins..——
28th ends 2800
29th 2900
30th 3000
31st 3100
32d 3200
33d 3300
Hoffman 3400

NATIONAL AV.
SE fr N bet 14th and 15th
N 1500
16th 1600
Sigsbee 1700
Beardsley 1800
Crosby 1900
Dewey 2000
Evans 2100
Sampson 2200
Sicard 2300
26th 2600
27th 2700
28th 2800
29th 2900
30th 3000
31st 3100
32d 3200
33d 3300
34th 3400
35th 3500
36th 3600
37th 3700
38th 3800
39th 3900
40th 4000

NEALE.
NW fr Fremont 2 blks N of Puterbaugh
Fremont 1600
Wellborn 1650
Andrews 1700
Keating 1750
Pringle 1800
Mission Hills blvd 1850

NELSON AV.
(East San Diego)
N fr junction of Wabash av and Estrella pla 4 blks E of Boundary
Wabash av 3100
Pearl 3200
Chatham 3300
Centre 3400
Franklin av ends.——

NEVADA AV.
N fr Almond to C 2 E of 43d
Almond 900
Broadway 1000
C 1100

NEW HAMPSHIRE.
S fr Madison 5 blks W of Maryland
Madison av 4600

NEW JERSEY.
N fr Buchanan 1 blk W of Maryland
Buchanan 4300
Proctor begins..——
Meade av 4400
Arch .....——

NEW YORK.
N fr ½ blk S of Madison av 2 blk W of Maryland
Madison av 4600
Garfield av .....——

NEWTON AV.
SE fr N 2 blks SW of Logan av
N 1300
16th begins 1600
Sigsbee 1700
Beardsley 1800
Crosby 1900
Dewey 2000
Evans 2100
Sampson 2200
Sicard 2300
26th 2600
27th 2700
28th 2800
29th 2900
30th 3000
31st 3100
32d 3200
33d 3300
34th 3400
35th 3500
36th 3600

American National Red Cross

San Diego Chapter

Headquarters
616 Southern Title Building

948 Third St.
Phone, Main 2048

The Thiel Detective Service Co.

F R. CLAYTON
Manager

PHONE
SUNSET MAIN 2350

Los Angeles Office, Suite 926 Washington Bldg.

PHONE
HOME A 2844

CANDIES LIGHT LUNCHES
KEMP'S SODAS
209-211 BROADWAY

For All City County and State Information, Schools, Churches, Fraternal, Club, Trade and Labor Organizations see Miscellaneous Front part of Book

NINETEENTH.
N fr N 1 blk E of 18th
N 1
M 100
L 200
K 300
J 400
I 500
H 600
G 700
F 800
E 900
Broadway 1000
C 1100
B 1200
A 1300
Balboa Park ....——

NINTH.
N fr N 4 blks E of 5th
N 1
Imperial av 100
L 200
K 300
I 500
J 400
Market 600
G 700
F 800
E 900
Broadway 1000
C 1100
B 1200
A 1300
Ash 1400
Beech 1500
Cedar 1600
Balboa Park 1700
(not open to Upas)
Upas 3400
Brookes av 3600
Pennsylvania av.3700
Robinson av 3800
Oneida pl ends...——
10th 3800
University av ...3900

NOELL.
NE fr Water 1 blk E of Estudillo
Atlantic 3700
Kurtz 3750
Hancock 3800
Moore 3850
La Jolla av 3900
California 3950

NORDICA AV.
E fr 40th 1 blk S of Eta
40th 4000
41st 4100
42d 4200
Boundary 4300

NORFOLK.
(East San Diego)
NE fr Boundary 1 blk N of Suffolk
Boundary 3350
Mission av 3400
Madison av 3450
Jefferson av 3500
Wabash av .....——

NORTH AV.
N fr Meade av 1 blk W of Park blvd
Meade av 4400
Monroe 4500
Madison 4600
Adams av 4700

NORWOOD.
(East San Diego)
E fr N end of Orchard av
Orchard av 4350
Monte Vista av..4400

NUTMEG.
E fr 1st 1 blk N of Maple
1st 100
2d 200
3d 300
4th 400
5th 500
Park av 600
Balboa Park
(not open to 28th)
28th 2800
Granada begins..——
29th 2900
Dale begins ....——
30th 3000
31st rebegins....3100
32d ends 3200

NUTMEG (West)
W fr 1st 1 blk N of Maple
1st 100
Front 200
Albatross 300
Brant 400
Curlew 500
Dove begins 600
Horton av 700
Union 800
State 900
Columbia 1000
India 1100
Arctic 1200
California 1300

OCEAN VIEW.
S fr M 7 blks E Boundary.

OHIO.
N fr University av 1 blk W of Illinois
University av...3900
Lincoln av 4000
Polk av 4100
Howard av 4200
El Cajon av.....4300
Meade av 4400
Monroe av 4500
Madison av 4600

OHIO
N fr Broadway to Eucalyptus 3 E of 39th
Broadway 1000
C 1100
Butler 1200

OHIO.
(East San Diego)
E fr Standard 1 blk S of Chatham
Standard 4200
Amethyst 4250
Coral 4300
Beryl 4350
Diamond 4400
Emerald 4450
Feldspar 4500
Garnet 4550
Home av 4600

OKLAHOMA.
NE fr Buchanan 1 blk W of Connecticut
Buchanan 4400
Maryland 4500

OLIVE.
E fr 1st 1 blk N of Nutmeg
1st 100
2d 200
3d 300
4th 400
5th 500
Park av 600
Balboa Park
(not open to 28th)
30th 3000
31st 3100

OLIVE (West)
W fr 1st 1 blk N of Nutmeg
1st 100
Front 200
Albatross 300
Brant 400
Curlew 500
Dove 600
Eagle begins 700
Horton av 800
Union 900
State 1000
Columbia 1100
India 1200
Arctic 1300
California 1400

OLIVE AV.
(East San Diego)
E fr Boundary 1 blk N of El Cajon av
Boundary .....——
Reed av 3700
Thomas av 3750
Daley av 3800
4th 3850
Hugo av 3900
Conklin av 3950
Stockton av 4000
5th 4030
Copeland av 4060
Van Dyke av....4100
Pauly av 4150
Fairmount 4200
Orangewood 4250
(not open to Menlo av)
Menlo av 4500
Granada av 4550

OLIVEWOOD TER.
S fr M 1 blk W of 37th.

ONEIDA PL.
N fr Robinson av bet 9th and 10th
Robinson av 3700
9th 3800

N. L. COLEMAN
410 B STREET
INSURANCE
LOANS
PHONE, MAIN 999

V. WANKOWSKI & CO., INC.

V. WANKOWSKI, PRESIDENT W. McCLELLAND, VICE PRES. & SECY

Loans, Real Estate, Insurance, Surety Bonds. PHONES: Main 2029 Home 1315 341-342-343 Spreckels Theatre Bldg.

ONTARIO AV.
(East San Diego)
E fr South Auburn dr fr Southern 6 blks E Vista.

ORANGE AV.
(East San Diego)
E fr Boundary 1 blk N of Anna av
Boundary 3200
Bancroft 3250
Mission av ends.3300
1st begins 3300
Wabash av 3350
Scott av 3400
Swift av 3450
Pacific av ends..3500
Wilson av 3550
Storey av 3600
Cherokee av 3650
3d begins 3700
Reed av ends....3700
Thomas av ends.3750
Daley av ends...3800
Sisson av ends..3850
4th begins 3850
Hugo av 3900
Conklin av 3950
Stockton av 4000
5th begins 4000
Copeland av.....4150
Van Dyke av....4200
Pauly av 4250
Fairmount av ...4300
Colonial 4350
Highland 4400
Cabrillo 4450
Chamoune 4500
Mentone 4550
Menlo 4600
Sierra 4650
Euclid 4700
Alpine 4750
Estrella 4800
Cerros 4850
Winona 4900

ORANGEWOOD.
(East San Diego)
N fr El Cajon av 1 blk E of Fairmount av
El Cajon av.....4300
Olive av ends....4400

ORCHARD AV.
(East San Diego)
N fr El Cajon av 1 blk E of Highland av
El Cajon av.....4300
Norwood begins.4400

OREGON.
N fr Upas 1 blk W of Idaho
Upas 3400
Myrtle av 3500
Dwight 3600
Landis 3700
Wightman 3800
University av....3900
Lincoln av 4000
Polk av 4100
Howard av 4200
El Cajon av 4300
Meade av 4400
Monroe av 4500
Madison av 4600
Adams av 4700
Collier av 4800
Copeley av begins——

ORIZABA AV.
W fr Miller 1 blk N of Puterbaugh
Miller 2000
Bandini 2100
Bay View av....2200

OSBORNE.
S fr Birch 1 blk W of 40th
Birch av 2000
Cottonwood av ..2100
Marine View av..2200
Division 2300

OSBORNE PL.
(Normal Heights)
N fr Gilmore pl 1 blk E of Mission dr
Gilmore pl 4600
Adams av 4700

OXFORD AV.
(Normal Heights)
E fr Kensington dr 1 blk N of Jefferson av
Kensington dr...5600
Marlborough dr..5700
Edgeware rd 5800

PACIFIC AV.
(East San Diego)
N fr Howard 1 blk E of Wabash av
Howard 3600
Castle 3700
Klauber 3800
University av ...4000
Anna 4100
Orange av 4200

PALM.
E fr 1st 1 blk N of Olive
1st 100
2d 200
3d 300
4th 400
5th 500
Park av 600
Balboa Park
(not open to 28th)
28th 2800
Granada .....——
29th 2900
Dale .....——
30th 3000
31st 3100

PALM (West)
W fr 1st 1 blk N of Olive
1st 100
Front 200
Albatross 300
Brant 400
Curlew 500
Dove 600
Eagle 700
Falcon begins .. 800
Horton 900
Union 1000
State 1100
Columbia 1200
India 1300
Arctic 1400
California 1500

PALM CT.
E fr 28th 4 N of Logan av
28th 2800
29th 2900
30th 3000

PALMETTO WAY
N fr Ft Stockton dr 1 blk E of Stephens
Ft Stockton dr...4050
Lewis 4100
Montecito Way..4150
Arbor dr 4200
Hunter 4250

PALOMAR.
N fr Woolman av 2 blks E Boundary.

PAMO AV.
N fr Kalmia 1 blk W of 32d
Kalmia 2400
Laurel 2500
Maple 2600

PANAMA PL.
(Normal Heights)
NW fr Mission dr 1 blk N of McKinley av
Mission dr .....——

PANORAMA DR.
(East)
N fr Adams 5 blks E of Park blvd
Adams av 4700
Cliff begins 4800

PANORAMA DR.
(West)
N fr Adams av 3 blks E of Park blvd
Adams av 4700
Cliff pl begins...4800

PARADISE ALLEY.
(East San Diego)
E fr Contour blvd 1 blk S of El Cajon av
Contour blvd 4300

PARDEE.
N fr Imperial av 1 blk E of 35th
Imperial av 100
Tomkins 200
Shafter 300

PARDEE (South)
S fr Imperial av 1 blk E of 35th
Webster av 200
Minerva 400

PARK AV.
(East San Diego)
E fr Boundary 1 blk S of Monte
Boundary 3700
Ravenna av 3800
Marilou 3900
Penn av 4000
Gorden av 4100
Highland 4200

IRWIN & CO.

HAY, GRAIN
FLOUR,
MILL FEEDS,
POULTRY
FEEDS,
GRAIN BAGS,
WOOL BAGS,
SACK
TWINE,
COAL

Main office
FOURTH AND K
PHONES:
MAIN 440
HOME 1440

Ross & George

Bookbinders
Blank Book Manufacturers
and Paper Rulers

860 Third

ORT IRON WORKS

PHONE MAIN 1920 11th AND M

CALIFORNIA IRON WORKS
INCORPORATED
PHONES, HOME 3295, SUNSET 1336
FOOT OF SEVENTH STREET, SAN DIEGO, CALIFORNIA
ENGINEERS, FOUNDERS, MACHINISTS
STRUCTURAL IRON AND STEEL CONTRACTORS
FREIGHT AND PASSENGER ELEVATORS
J. C. ORT, GENERAL MANAGER
RESIDENCE PHONE, HOME 2049

PARK AV.
(Sixth St.)
N fr Juniper 1 E of 5th
Juniper ends 2300
Kalmia ends 2400
Laurel ends 2500
Maple ends 2600
Nutmeg ends ...2700
Olive ends 2800
Palm ends 2900
Quince ends 3000
Redwood ends ..3100
Spruce ends 3200
Thorn ends 3300
Upas 3400

PARK AV.
(Kensington Pk.)
E fr Kensington dr 1 blk S of Adams av.
Kensington dr...5000

PARK BLVD.
N fr Upas 1 blk W of Indiana
Upas 3400
Myrtle 3500
Brookes av 3600
Cypress .....——
Pennsylvania av ends 3700
Robinson av 3800
Indiana av ends.——
University av ..3900
Lincoln 4000
Polk 4100
Howard begins ..4200
University blvd ends .....——
El Cajon ave begins 4300
Meade av 4400
Mission av begins .....——
Monroe av 4500
Madison av 4600
Adams av 4700

PARK LANE.
SW fr Stephens 2 blks S of Sunset blvd
Stephens 1500
Neale 1400

PARK PL.
(East San Diego)
SE fr junction of Powell and Estrella pl
Estrella pl .....——
Hubbel av begins .....——
Vine ends .....——
Dodge begins ...——
Trainor .....——
Church .....——
Wall .....——
Horton av .....——
Main begins .....——

PARK VILLA DR.
N fr Myrtle av bet Arizona and Arnold
Myrtle av 3500
Dwight 3600

PASCOE AV.
(East San Diego)
NE fr Dodge av 1 blk SE of Montgomery av
Dodge av ... ...——
Church .....——
Wall .....——
Horton av .....——
Brooklyn av ....——

PASCOE AV.
E fr 10th 1 blk N of Hendricks av
10th 1000
Vermont 1200
Richmond 1400

PAULY AV.
(East San Diego)
N fr Clark 1 blk E of VanDyke av
Centre ends 3400
Clark 3500
Howard 3600
Castle 3700
Klauber 3800
University av....4000
Anna 4100
El Cajon av.....4200
Orange av.....4300
Olive av 4400
Monroe av 4500

PEAK.
E fr Merritt 1 blk N fr Market
Merritt 3500
36th 3600

PEARL.
(East San Diego)
E fr Wabash av 1 blk S of Chatham
Wabash av 3650
Franklin av begins 3700
Nelson av 3750
Lafayette av 3800
Sisson av 3850
Hugo av 3900
Conklin av begins 3950
Lexington av ...——

PENN AV.
N fr Almond 1 blk E of Boundary
Almond 900
Broadway 1000
C 1100
Butler 1200
Eucalyptus 1300
Park 1400
Monte 1500

PENNEL.
N fr Broadway 1 blk E of Dalton
Broadway 1000
C 1100
B 1200
A 1300
Ash 1400
Beech 1500
Cedar 1600

PENNSYLVANIA AV.
E fr 1st 3 blks N of Upas
1st 100
3d 300
4th 400
5th 500
6th 600
7th 700
8th 800
9th 900
10th 1000
Vermont 1200
Richmond 1400
Albert .....——
Herbert 1500
Park blvd 1600

PENNSYLVANIA. AV (West)
W fr 1st 3 blks N of Upas
1st 100
Front 200
Albatross 300
Idyllwild 400
Curlew 500
Dove 600

PENTUCKET AV.
N fr Windsor 1 blk E of Commonwealth av
Windsor 2200
Juniper 2300

PERFECT.
(Normal Heights)
N fr El Cajon av bet 38th and Hawley blvd

PIERCE.
NE fr California 1 blk N of Winder
California 1900
Arctic 1800
India 1700

PINE.
N fr Ft. Stockton dr 2 blks W of Sierra Vista
Ft Stockton dr..1800

PINE (Old Town)
NW fr Witherby 1 blk NE of Fort Stockton dr
Witherby 2200
Hortensia 2250
Trias 2300
Ampudia 2350
Arista 2400
Conde 2450
Harney 2500
Twiggs 2600
Mason 2700
Wallace 2800
Jackson 2850
Taylor 2900
Rosecrans 3000
Gaines 3100
Riley 3200
Greenwood 3300

PIONEER PL.
S fr Bush to Sutter, 1 blk W of Goldfinch.
Sutter 3800
Bush 3850

PLAZA.
(Also called Wetherby)
E fr 3d to 4th 1 S of Broadway
3d 300
4th 400



SHOE ECONOMY must be judged by the cost PER YEAR, not by the price PER PAIR.

WALK-OVER Shoes cost less per year than any other shoes in the world.

Walk-Over Boot Shop
1059 FIFTH



HARRY FISHER & CO.
GENERAL INSURANCE, REAL ESTATE, BONDS
240 C STREET


POULTRY, BEES, GARDEN SUPPLIES
LIVE and DRESSED POULTRY
643-649 G ST.
COR. SEVENTH
STILES POULTRY SUPPLY CO.

PLEASURE LANE
(Old Town)
That portion of Hortensia bet Whitman and Chestnut

PLUMOSA WAY.
W fr Randolph 1 blk N of Rigdon
Randolph 1500
Palmetto Way ..1600

PLUTO
SW fr junction of Boston av and 34th 1 blk E of 33d
Boston av 3400
Cottonwood av...1900
Dalbergia 2000
Main 2100
Filbent 2200

PLYMOUTH AV.
(Normal Heights)
E and W fr N end of Cambridge 4 blks N of Adams
Cambridge ends..5500
Terrace dr ends.5600
Kensington dr ends 5700
Marlborough dr ends 5800
Edgeware rd ends 5900

POLK AV.
E fr University blvd 2 blks N of University av.
University blvd..1700
Park blvd 1800
Georgia 1900
Florida 2000
Alabama 2100
Mississippi 2200
Louisiana 2300
Texas 2400
Arizona 2500
Hamilton .....——
Oregon 2600
Idaho 2700
Utah 2800
Kansas 2900
30th 3000
Ohio 3100
Illinois 3200
Iowa 3300
Missouri 3400
Boundary .....——

PORTOLA PL.
N fr junction of Pringle and Tupper 1 blk E of Mission Hill blvd
Tupper 3800
Stephens 4000

POWELL.
(East San Diego)
E fr Boundary 1 blk N of Geary
Boundary .....——
Mission av .....——
Madison av .....——
Jefferson av .....——

PRINGLE.
NE fr Titus 1 blk W of Keating
Titus 4000
Linwood 4100
Guy 4200
Puterbaugh 4300
Torrence 4400
Neale 4500
Sutter 4600

PROCTOR PL.
SW fr Meade av 1 blk W of Maryland
Meade av 4400

PROSPECT
(East San Diego)
E fr Brooklyn av 1 blk N of Dawn
Brooklyn av 4150
Standard .....——

PUTERBAUGH.
NW fr Benson 1 blk N of Guy
Benson 1500
Fremont 1550
Wellborn 1600
Andrews 1650
Keating 1700
Pringle 1750
Mission Hills blvd 1800
Clarke 1850
Henry 1900
Alameda pl begins 2000

QUINCE.
E fr 1st 1 blk N of Palm
1st 100
2d 200
3d 300
4th 400
5th 500
Park av 600
Balboa Park (not open to 30th)
30th 3000
31st 3100

QUINCE (West)
W fr 1st 1 blk N of Palm
1st 100
Front 200
Albatross 300
Brant 400
Curlew 500
Dove 600
Eagle 700
Falcon 800
Horton av 900
Union 1000
State 1100
Columbia 1200
India 1300
Arctic 1400
California 1500

RAILROAD AV.
SE fr 1 blk W of Beardsley 1 blk S of Pierce
Beardsley 1700
Crosby begins ..1800
(not open to Sampson)
Sampson 2100
Sicard 2200
Schley 2300

RANDOLPH.
N fr Ft Stockton dr 1 blk W of Lark
Ft Stockton dr...4050
Lewis 4100
Montecito Way..4150
Arbor dr 4200
Hunter 4250

RAVENNA AV.
(East San Diego)
N fr Eucalyptus 1 blk E of Boundary
Eucalyptus 1300
Sumac 1400
Park 1500
Monte 1600

RAY.
N fr Redwood 1 blk E of 30th.
Redwood 3200
Thorn 3300
Upas 3400
Myrtle 3500
Capps ends .....——
Dwight 3600
Landis 3700
Gunn ends .....——
Wightman 3800
University av....3900

RAYMOND PL.
(Normal Heights)
N fr Eugene pl 1 blk E of 41st
Eugene pl .....——
Sidney pl .....——

REDWOOD.
E fr 1st 1 blk N of Quince
1st 100
2d 200
3d 300
4th 400
5th 500
Park av 600
Balboa Park (not open to 28th)
30th 3000
31st 3100
32d 3200
Bancroft 3300
Felton .....——
Gregory .....——
McKinley .....——

REDWOOD (West)
W fr 1st 1 blk N of Quince
1st 100
Front 200
Albatross 300
Brant 400
Curlew 500
Dove 600
Eagle 700
Falcon 800
Goldfinch begins 900
Horton av 1000
Union 1100

Mikels & Bradbury
Insurance
Liabilities
Loans
and
Real Estate
958 7th
Main 1716
Home 4120

American National Red Cross
San Diego Chapter
Headquarters
616 Southern Title Building
948 Third St.
Phone, Main 2048

The Companies Represented by KETTNER & SALMONS, THE INSURANCE MEN
Have loaned over half a million dollars in San Diego.
Pacific 244, Home 1344
Southern Title Building

CALIFORNIA COMMERCIAL COLLEGE

7TH, COR. BROADWAY



LOUIS KIRSHBAUM HIGH GRADE LADIES' AND GENTS' TAILOR

GRAND PRIZE 1899 FOR SUPERIOR TAILORING PHONES { Main 1532 Home 4961 414 B STREET



State 1200
Columbia 1300
India 1400
Arctic 1500
California 1600

REED.
(Normal Heights)
N fr El Cajon av 1 blk E of 3d
El Cajon av.....4300
Olive av 4400
Monroe av 4500

REED AV.
(East San Diego)
N fr Washington av 1 blk E of Brandt.
Washington av..——
Wilson av neds..——
Essex 3500
Howard 3600
Castle 3700
Klauber 3800
University av....4000
Anna 4100
Orange av 4200

REED PL.
(Normal Heights)
E fr 44th 1 blk S of Adams av
44th 4400
46th ends 4500

REXMORE DR.
(East San Diego)
N fr Orange av 1 blk W of 4th
Orange av 4200
El Cajon av.....4300

RHODE ISLAND.
S fr Madison av 1 blk W of New York
Madison av 4600
Kneale 4500

RICHMOND.
N fr Upas 1 blk E of Vermont
Upas 3400
Myrtle av 3500
Brookes av 3600
Cypress av .....——
Pennsylvania av.3700
Robinson av 3800
Essex .....——
University av....3900
Cleveland av ....——
Hendricks av ends 4000
Pascoe ends 4100
Lincoln av 4200

RIGEL.
NE fr Main 1 blk E of Pluto
Main 2300
Dalbergia 2200
Cottonwood av ..2100
Birch av 2000
Acacia 1900
Boston av 3500

RILEY (Old TOWN)
NE fr Kurtz 1 blk NW of Gaines
Kurtz 3750
Hancock 3800
Moore 3850
Jefferson 3900
Congress 3950
San Diego av....4000
Calhoun 4050
Juan 4100
Sunset blvd 4200
Whitman 4250
Chestnut 4300
Hickory 4350
Ft. Stockton dr..4400
Pine 4450
Cherry 4500

ROARK.
N fr California 1 blk NW of Pringle
(Changed to Mission (Hills Blvd.

ROBINSON AV.
E fr 1st 4 blks N of Upas
1st 100
3d 300
4th 400
5th 500
6th 600
7th 700
8th 800
9th 900
Oneida pl be-gins .....——
10th 1000
Vermont 1200
Richmond 1400
Albert ends 1500
Herbert 1600
Park blvd.....1700
Indiana 1800
Georgia 1900
Florida 2000
Alabama 2100

ROBINSON AV (West)
W fr 1st 4 blks N of Upas
1st 100
Front 200
Albatross 300

ROLAND.
(East San Diego)
E fr N end of Winona 4 blks N of El Cajon av
Winona 4800
Manzanita 4850

ROLSTON AV.
E fr 32d 1 blk N of Greeley av
32d 1700
Bancroft .....——
33d 1800
Felton .....——

ROSE COURT.
S fr Sutter bet Goldfinch and Crane pl
Sutter 3700

ROSECRANS
NE fr Kurtz 1 blk NW of Taylor
Kurtz 3750
Hancock 3800
Moore 3850
Jefferson 3900
Congress 3950
San Diego av...4000
Calhoun 4050
Juan 4100
Sunset blvd 4200
Whitman 4250
Chestnut 4300
Hickory 4350
Ft. Stockton dr..4400
Pine 4450
Cherry 4500

ROY.
(East San Diego)
S fr Arch 2 blks E of Jefferson
Arch .....——

RUSS BLVD.
NE fr 12th 1 blk N of A
12th 1200
13th 1300
14th 1400
15th 1500
16th 1600

S.
E fr 34th 1 blk S of Woolman av
(Changed to Valle av)

ST. JAMES PL.
S fr Ft Stockton dr 1 blk E of Arden way
Ft Stockton dr..4600
Sunset blvd.....4500
Sheridan 4400
Lyndon rd.....4300
Torrence 3900

SAMPSON.
NE fr the bay 1 blk E of Evans
Railroad av re-begins 1400
Colton av.....1300
Main 1200
Newton av.....1100
National av.....1000
Logan av..... 900
Kearney av..... 800
Julian av..... 700
Irving av..... 600
Harrison av.... 500
Grant av..... 400
Franklin av 300
Everett av..... 200
28th 200

SAN DIEGO AV (Old Town)
NW fr Witherby 1 blk NE of Congress
Witherby 2200
Hortensia 2250
Trias 2300
Ampudia 2350
Arista 2400
Conde 2450
Harney 2500
Twiggs 2600
Mason 2700
Wallace 2800
Taylor 2900
Rosecrans 3000
Gaines 3100
Riley 3200
Greenwood 3300

P. W. LAUREEN

1026 4th Street, U. S. Grant Hotel TAILOR AND IMPORTER

F. W. BRADLEY CO.

FAMILY TRADE A SPECIALTY

TELS: HOME 1157, MAIN 157

Wholesale Wines and Liquors

Prompt Free Delivery

1058 FOURTH ST.

SAN LOUIS AV.
S fr Broadway 1 blk W of 28th
Broadway 1000
E 900
F 800
G 700

SAN MARCOS AV.
N fr Kalmia 1 blk E of 30th
Kalmia 2400
Laurel 2500
Burlingame dr...——

SARGENT AV.
(Changed to Franklin av)
N fr Upas 1 E of Webster
Upas 3400
Myrtle 3500
Dwight 3600
Boundary 3600

SASSAFRAS.
E fr the bay 1 blk N of Spruce
California 1900
Arctic 1800
India 1700
Columbia 1600
State 1500
Union 1400
Horton 1300

SCHLEY.
NE fr Bay 1 blk E of Sicard.
Colton av.....1300
Main 1200

SCHOOL (Normal Heights)
E fr Hawley blvd 1 blk S of Adams av.
Hawley blvd.....3900
40th 4000

SCIO AV. (East San Diego)
NE fr Eugene 1 blk S of Pascoe av
Eugene .....——
Spring begins ..——
Dodge av.....——
Church .....——
Wall .....——
Brooklyn av.....——

SCOTT (Old Town)
NE fr Kurtz 1 blk NW of Taylor
(Changed to Rosecrans)

SCOTT AV. (East San Diego)
N fr University av 3 blks E of Boundary
University av...4000
Anna 4100
Orange av.....4200
El Cajon av.....4300

SEAMAN PL.
W fr Arch nr New Jersey
Arch 4400

SECOND.
N fr the bay 2 blks E of Front
K 300
J 400
I 500
H 600
G 700
F 800
E 900
Broadway 1000
C 1100
B 1200
A 1300
Ash 1400
Beech 1500
Cedar 1600
Date 1700
Elm 1800
Fir 1900
Grape 2000
Hawthorn 2100
Ivy 2200
Juniper 2300
Kalmia 2400
Laurel 2500
Maple 2600
Nutmeg 2700
Olive 2800
Palm 2900
Quince 3000
Redwood 3100
Spruce 3200
Thorn 3300
Upas 3400
Walnut 3500

SECOND. (Normal Heights)
N fr Orange av 1 blk E of Swift av
Orange av.....4200
El Cajon av.....4200
Olive av.... ...4400
Monroe av.....4500
Madison av.....4600
Adams av.....4700

SELMA PL. (Normal Heights)
E fr Mission dr at N end of 43d
Mission dr.....4300

SEVENTEENTH.
N fr N 5 blks E of 12th
N 1
M 100
L 200
K 300
J 400
I 500
H 600
G 700
F 800
E 900
Broadway 1000
C 1100
B 1200
A 1300
Balboa Park....——

SEVENTH.
N fr the bay 7 blks E of Front
M 100
L 200
K 300
J 400
I 500
H 600
G 700
F 800
E 900
Broadway 1000
C 1100
B 1200
A 1300
Ash 1400
Beech 1500
Cedar 1600
Date 1700
Balboa Park....——
(Not open to Upas)
Upas 3400
Brookes 3600
Pennsylvania ...3700
Robinson 3800
University av...3900

SHAFTER.
E fr Hoffman 1 blk N of Tomkins
Hoffman 3400
Howard .....——
35th 3500
Pardee .....——
36th 3600

SHELDON.
NE fr Pennsylvania av 1 blk N of Brookes av
Pennsylvania av.1900

SHERIDAN AV.
E fr Loma Pass 1 blk S of Sunset blvd
Loma Pass.....1800
Alameda dr.....1700
Howard 1600
Lyndon rd.....——

SHORT
N fr C to Butler 1 blk E of Penn av
C 4100

SICARD.
NE fr the bay 1 blk E of Sampson
Railroad av.....1400
Colton av 1300
Main 1200
Newton av.....1100
National av.....1000
(Not open to Kearney)
Kearney av..... 800
Julian av..... 700
Irving av..... 600
Harrison av..... 500
Grant av..... 400

SIERRA AV. (East San Diego)
N fr Ohio av 1 blk E of Menlo
Ohio av 3200
Chatham 3300
Center 3400
Clark 3500
Howard 3600
(Not open to Castle)
Castle 3700
Klauber 3800
University av...4000
Anna av 4100

Barney & Barney

Insurance
Bonds, Loans
Liability
Compensation

PACIFIC MUTUAL LIFE INS. CO.

Scripps Bldg.
Rooms 207-209

Information Bureau

International Theosophical Headquarters

Point Loma
California

330
Broadway

U. S. Grant Hotel Bldg.

Near Entrance

CARPENTER'S, INC.

1036 6TH ST., NEAR BROADWAY
HOME 1030: MAIN 828

THREE FLOORS OF Commercial Stationery, Office Supplies, Filing Systems and Devices, Books, Fine Stationery and Engraving.

TOY DEPARTMENT ON THIRD FLOOR

John Burnham & Company
212-214 TIMKEN BUILDING
REAL ESTATE
LOANS
AND INSURANCE

Orange av.....4200
El Cajon av.....4300

SIERRA VISTA.
N fr Fort Stockton dr 1 blk E of Canyon rd
Ft. stockton dr..4100
Montecito Way..4150
Altura pl.....4200
Alta Mira pl....4250

SIGSBEE.
NE fr Pierce av 1 blk NW of Beardsley
Colton av.....1300
Main 1200
Newton av.....1100
National av.....1000
Logan av..... 900
Kearney av..... 800

SISSON AV.
(East San Diego)
N fr Lexington av 1 blk E of Lafayette av
Lexington av....——
Pearl 3200
Chatham 3300
Centre 3400
Clark 3500
Howard 3600
Castle 3700
Klauber 3800
University 4000
Anna 4100
Orange av.....4200
El Cajon av.....4300

SIVE.
NE fr Main 1 blk S of Rigel
Main 900
Dalbergia 1000
Cottonwood 1100
Birch 1200
Acacia 1300

SIXTEENTH.
(North)
N fr N 1 blk E of 15th
N 1
M 100
L 200
K 300
J 400
I 500
H 600
G 700
F 800
E 900
Broadway 1000
C 1100
B 1200
A 1300
Balboa Park ....——

SIXTEENTH
(South)
Sw fr N 1 blk E of 15th
N 1

Logan av..... 900
National av.....1000
Newton av.....1100

SIXTH.
N fr the bay 6 blks E of Front
M 100
L 200
K 300
J 400
I 500
H 600
G 700
F 800
E 900
Broadway 1000
C 1100
B 1200
A 1300
Ash 1400
Beech 1500
Cedar 1600
Date 1700
Elm 1800
Fir 1900
Grape 2000
Hawthorn 2100
Ivy 2200
(Park av to Upas)
Juniper 2300
Kalmia 2400
Laurel 2500
Maple 2600
Nutmeg 2700
Olive 2800
Palm 2900
Quince 3000
Redwood 3100
Spruce 3200
Thorn 3300
Upas 3400
Walnut 3500
Brookes av.....3600
Pennsylvania av.3700
Robinson av.....3800
University av....3900
Washington 4000
Lewis 4100
Montecito Way ..4200
Arbor dr 4300

SLOANE.
E fr Hawley 1 blk N of Pennsylvania av
Hawley 3800
(Not open to Albatross)

SMITH (Old Town)
NE fr Kurtz 1 blk NW of Mason
Kurtz 3750
Hancock 3800
Moore 3850
Jefferson 3900
Congress 3950

SOUTHERN.
S fr M 2 blks E Boundary.

SOUTHLOOK AV
S fr Imperial av ½ blk E of 36th.

SPALDING PL.
E fr Park blvd ½ blk S of Adams
Park blvd.....1800
Georgia 1900

SPRING.
(East San Diego)
S fr Scio av 1 blk E of Eugene
Scio av.....——

SPRUCE.
E fr 1st 1 blk N of Redwood
1st 100
2d 200
3d 300
4th 400
5th 500
Park av..... 600
Balboa Park....——
(Not open to 28th)
28th 2800
(Not open to Granada)
Granada 2900
Dale 3000

SPRUCE (West)
W fr 1st 1 blk N of Redwood
1st 100
Front 200
Albatross 300
Brant 400
Curlew 500
Dove 600
Eagle 700
Falcon 800
Goldfinch 900
Hawk begins.....100
Horton av.....1100
Union 1200
State 1300
Columbia 1400
India 1500
Arctic 1600
California 1700

STANDARD.
(East San Diego)
N fr 1 blk S of Swan av 1 blk E of Brooklyn av
Swan av 2900
Denver av 3000
Highland av 3100
Ohio av begins..3200

STANTON
(East San Diego)
E fr Lemona 2 blks S of El Cajon av
Lemona 5000
Douglas av 5200

STATE.
N fr the bay 2 blks W of Front
I 500
H 600
G 700
F 800
E 900
Broadway 1000
C 1100
B 1200
A 1300
Ash 1400
Beech 1500
Cedar 1600
Date 1700
Elm 1800
Fir 1900

The Campbell Machine Co.
MARINE-AUTO
AND
GENERAL REPAIRS
Foot of 8th Street

P. M. DAIRY ASS'N
Manufacturers and Distributors of
Purity Dairy Products
COTTAGE CHEESE
ICE CREAM
BUTTER
CREAM
MILK
KEFIR
12th & K Sts.
Phones
HOME 2034
SUNSET 3311


HOTEL CHURCHILL
AMERICAN AND EUROPEAN
NINTH AND C STREETS
ABSOLUTELY FIREPROOF
GEORGE L. MAYNE, MANAGER

If it's building material you want, see **THE DIXIE LUMBER AND SUPPLY CO.**

WE SELL EVERYTHING TO BUILD ANYTHING

BOTH PHONES — UNIVERSITY AVE. AND OHIO ST.

Grape 2000
Hawthorn 2100
Ivy 2200
Juniper 2300
Kalmia 2400
Laurel 2500
Maple 2600
Nutmeg 2700
Olive 2800
Palm 2900
Quince 3000
Redwood 3100
Spruce 3200
Sassafras 3300
Thorn 3400
Upas 3500
Vine 3600
Glenwood dr....3650
Willow 3700
Chambers 3800

STEINER.
(East San Diego)
E fr Boundary 1 blk N of University av
Boundary 3250
Mission av 3300
Wabash av 3350
Scott av begins..3400
Twiggs .....——

STEPHENS.
N fr Mission Hills blvd 1 blk W of Calhoun
Mission Hills blvd 3900
Park Lane.....3950
Fort Stockton dr.4000
Lewis 4050
Montecito Way..4150
Arbor dr 4200
Hunter 4250
Bar 4300

STOCKTON
E fr 1st 2 blks N of Lewis (changed to Arbor Drive)

STOCKTON (West)
W fr 1st 2 blks N of Lewis (changed to Arbor Drive) (West)

STOCKTON AV.
(East San Diego)
N fr Lexington av 1 blk E of Conklin av
Lexington av ...3200
Chatham 3300
Centre 3400
Clark 3500
Howard 3600
Castle 3700
Klauber 3800
University av...4000
Anna av.....4100
Orange av.....4200
El Cajon av.....4300
Olive av.....4400
Monroe av.....4500

STOREY AV.
(East San Diego)
N fr Wabash av 4 blks E of Boundary
Wabash av.....——
Wilson av 3400
Essex 3500
Howard 3600
Castle 3700
Klauber 3800
University av...4000
Anna av.....4100
Orange av.....4200
El Cajon av.....4300
Olive av.....4400

STORY.
NE fr the bay 1 blk W of Chambers (Changed to Emory)

SUBLET.
NW fr Wellborn 2 blks NE of Boone
Wellborn 1600
Andrews 1700
Keating 1800

SUFFOLK.
(East San Diego)
NE fr Boundary 1 blk N of Hayes av
Boundary .....——
Mission av.....——
Jefferson av.....——
Wabash av.....——

SUMAC.
E fr Boundary 1 blk N Eucalyptus.

SUMMIT AV.
NE and SW fr Indiana av 1 blk E of Home av
Indiana av.....2300

SUNNY DALE.
E fr 33d 1 blk N of G (now part of F)
33d 3300
34th 3400
35th 3500

SUNSET BLVD.
W fr Fort Stockton dr 1 blk S of Lewis, Mission Hills
Fort Stockton dr 1700
Sheridan ends ..1800
St. James pl....1900
Alameda dr ends 1900
Arden Way.....2000
Loma Pass ends.2000
Arguello begins.2000
Miller ends 2000
Ingleside begins.2100
Witherby 2200

SUNSET BLVD (Old Town)
NW fr Witherby 1 N of Juan
Witherby 2200
Hortensia 2250
Trias 2300
Ampudia 2300
Arista 2400
Conde 2450
Harney 2500
Twiggs 2600
Mason 2700
Wallace 2800
Taylor 2900
Rosecrans 3000
Gaines 3100
Riley 3200
Greenwood 3300

SUPERBA.
E fr 38th 1 blk S of M
38th 3800
39th 3900

SUPERIOR.
E fr 38th 2blks S of M
38th 3800
39th 3900
Ada .....——
40th 4000

SUTHERLAND.
NE fr the bay 1 blk E of Noell
Atlantic 2300
Kurtz 2200
Hancock 2100
Moore 2000
La Jolla 1900
California 4200

SUTTER.
W fr Hawley 4 blks S of Washington
Hawley 300
Eagle 600
Goldfinch 700
Crane pl begins.. 800
Kite 1100

SWAN AV.
(East San Diego)
E fr Standard 1 blk S of Denver
Standard 4200
Amethyst 4250
Coral 4300

SWIFT AV.
(East San Diego)
N fr Castle 2 blks E of Boundary
Castle 3700
Klauber 3800
University av...4000
Anna 4100
Orange av.....4200
El Cajon av.....4300

SYDNEY PL.
(Normal Heights)
E fr Mission dr 1 blk N of Eugene pl
Mission dr.....——
Raymond pl....——

T.
E fr 34th 2 blks S of Woolman av (Changed to Martin av)

TAYLOR.
E fr 37th 1 blk S of Woolman av
37th 3700
38th 3800

TAYLOR (Old Town)
NE fr Kurtz 1 blk NW of Wallace
Kurtz 3750
Hancock 3800
Moore 3850
Jefferson 3900
Congress 3950
San Diego av....4000
Calhoun 4050
Juan 4100
Sunset blvd.....4200

HOME 1430 — MAIN 2997

BROWN OPTICAL CO.
BROKEN LENSES DUPLICATED
1011 FIFTH STREET
AMERICAN NATIONAL BANK BUILDING

ALLEN'S MILK
Producers and Distributors of
PURE MILK
FAMILY TRADE OUR SPECIALTY.
ALLEN'S DAIRY
RURAL No. 2
ALLEN'S CREAM

SMITH, MURPHY & RANDALL FUNERAL DIRECTORS
N. W. COR. SIXTH AND CEDAR
PHONES. MAIN 139. HOME 1139

H. A. CAMERON CO.
THE OFFICE OF EFFICIENCY
531 UNION BLDG.
GENERAL INSURANCE, BONDS
LOANS, RENTALS, REAL ESTATE
PHONES MAIN 4953, HOME 1788

Whitman 4250
Chestnut 4300
Hickory 4350
Fort Stockton dr.4400
Pine 4450
Cherry 4500

TEAK.
E fr 38th 1 blk S of Woolman av
38th 3800
39th 3900
40th 4000

TENTH.
N fr N 9 blks E of 1st
N 1
Imperial av 100
L 200
K 300
J 400
I 500
Market 600
G 700
F 800
E 900
Broadway 1000
C 1100
B 1200
A 1300
Ash 1400
Beech 1500
Cedar 1600
(Balboa Park not open to Upas)
Upas 3400
Myrtle av begins 3500
Brookes av.....3600
Cypress av begins .....——
Pennsylvania av.3700
Robinson av.....3800
Essex begins....——
University av...3900
Hendricks av begins 4000
Pascoe av begins.4100
Lincoln av begins 4200
Hayes av begins.4300
Johnson av begins 4400

TERRACE DR.
(Normal Heights)
N fr Monroe av 1 blk E of 48th
Monroe av.....4500
Mission dr.....4600
Adams av.....4700
Jefferson av.....4800

TEXAS.
N fr Upas 1 blk W of Arizona
Upas 3400
Myrtle av.....3500
Dwight 3600
Landis 3700
Wightman 3800
University av...3900
Lincoln av.....4000
Polk av.....4100
Howard av.....4200
El Cajon av.....4300
Meade av.....4400
Monroe av.....4500
Madison av.....4600
Adams av.....4700

THIRD.
N fr the bay 2 blks E of 1st
K 300
J 400
I 500
H 600
G 700
F 800
E 900
Broadway 1000
C 1100
B 1200
A 1300
Ash 1400
Beech 1500
Cedar 1600
Date 1700
Elm 1800
Fir 1900
Grape 2000
Hawthorn 2100
Ivy 2200
Juniper 2300
Kalmia 2400
Laurel 2500
Maple 2600
Nutmeg 2700
Olive 2800
Palm 2900
Quince 3000
Redwood 3100
Spruce 3200
Thorn 3300
Upas 3400
Walnut 3500
Brookes av.....3600
Pennsylvania av.3700
Robinson av.....3800
University av...3900
Washington 4000
Lewis 4100
Montecito Way..4150
Rigdon 4200

THIRTEENTH
N fr N 1 blk E of 12th
N 1
Imperial av 100
L 200
K 300
J 400
I 500
Market 600
G 700
F 800
E 900
Broadway 1000
C 1100
B 1200
A 1300
Balboa Park ....——

THIRTIETH.
N fr N 1blk E of 29th
N 1
Imperial av 100
L 200
K 300
J 400
I 500
Market 600
G 700
F 800
E 900
Broadway 1000
C 1100
B 1200
A 1300
Ash 1400
Beech 1500
Cedar 1600
Date 1700
Elm 1800
Fir 1900
Grape 2000
Hawthorn 2100
Ivy 2200
Juniper 2300
Kalmia 2400
Laurel 2500
Maple ends.....2600
Nutmeg 2700
Olive 2800
Palm 2900
Quince begins ...3000
Redwood 3100
Thorn 3300
Upas 3400
Myrtle 3500
Capps .....——
Dwight 3600
Landis 3700
Gunn .....——
Wightman 3800
University av....3900
Lincoln av.....4000
Polk av.....4100
Howard av.....4200
El Cajon av.....4300
Meade av.....4400
Monroe av.....4500
Madison av.....4600
Adams av.....4700
Works av.....4800

THIRTIETH.
(South)
S fr N 1 blk E of 29th
N 1
Webster av..... 100
Clay av..... 200
Franklin av..... 300
Woolman av.... 400
Valle av..... 500
Martin av..... 600
Greeley av..... 700
Logan av..... 800
National av..... 900
Newton av.....1000
Boston av.....1100
Main 1200
Colton av.....1300
Bay av.....1400

THIRTY-FIRST.
N fr N 1blk E of 30th
N 1
Imperial av 100
L 200
K 300
J 400
I 500
Market 600
G 700
F 800
E 900
Broadway 1000
C 1100
B 1200
A 1300
Ash 1400
Beech 1500
Cedar 1600
Date 1700

Johnson-Saum Company
FUNERAL DIRECTORS
LADY ASSISTANT
N. W. Cor. Fourth & Ash
TELEPHONES
SUNSET, MAIN 158
HOME 1158



Emma Egbert Williams
Manager
HEBRON HOME
For Aged People
(Incorporated)
Undenominational, established by Emma Egbert Williams, 22 years experience in caring for aged people.
1825 NEWTON AVE.
PHONES
HOME 3255
MAIN 3869
SAN DIEGO, CAL.

J. S. SCHIRM COMMERCIAL CO.
VICTOR CEMENT
LIME, CEMENT, BUILDERS' SUPPLIES
FOURTH AND K STREETS

NEARPASS' SEED STORE

THE LEADING SEED HOUSE IN SAN DIEGO—Established 1897

BOTH PHONES — 522 SIXTH STREET — Agents for CYPHERS Incubators

Elm 1800
Fir 1900
Grape 2000
Hawthorn 2100
Ivy 2200
Juniper 2300
Kalmia 2400
Laurel 2500
Maple begins 2600
Burlingame dr...2700
Nutmeg 2800
Olive 2900
Palm 3000
Quince 3100
Redwood 3200
Thorn 3300
Upas 3400
Myrtle 3500
Dwight 3600
Landis 3700
Wightman 3800
University av....3900

THIRTY-FIRST (South)

S fr N 1 blk E of 30th
N 1
Webster 100
Clay 200
Franklin av..... 300
Woolman av..... 400
Valley av..... 500
Martin av..... 600
Greeley av 700
Logan av..... 800
National av..... 900
Newton av.....1000
Boston av.....1100
Main 1200
Colton av.....1300
Bay av.....1400

THIRTY-SECOND

N fr N 1 blk E of 31st
N 1
Imperial av 100
L 200
K 300
J 400
I 500
Market 600
G 700
F 800
E 900
Broadway 1000
C 1100
B 1200
A 1300
Ash 1400
Beech 1500
Cedar 1600
Date 1700
Elm 1800
Fir 1900
Grape 2000
Hawthorn 2100
Ivy 2200
Juniper 2300
Kalmia 2400
Laurel 2500
Maple 2600
Burlingame dr ends .....——
Redwood .....——
Thorn .....——
Upas 3400
Myrtle .....——
Dwight .....——
Landis .....——
Wightman .....——
University av...3900
(Not open to Madison av)
Madison av 4600
Adams av 4700

THIRTY-SECOND (South)

S fr N 1 blk E of 31st
N 1
Webster 200
Clay av..... 300
Franklin av..... 400
Woolman av..... 500
Valle ends 600
Martin av ends.. 700
Greeley av ends. 800
Logan av..... 900
National av 1000
Newton av.....1100
Boston av.....1200
Main 1300
Gem begins.....1400
Colton av ends...1500
Filbert begins...1600
Bay av ends.....1700
Linden begins....2000

THIRTY-THIRD

N fr N 1 blk E of 32d
N ends 1
Imperial av 100
L 200
K 300
J 400
I 500
Market 600
G 700
F 800
E 900
Broadway 1000
C 1100
B 1200
A 1300
Ash 1400
Beech 1500
Cedar 1600
Date 1700
Elm 1800
Fir 1900
Grape 2000
Hawthorn 2100
Ivy 2200
Juniper 2300
Kalmia 2400
Laurel 2500
Maple 2600
Nutmeg 2700
Redwood .....——
Thorn .....——
Upas 3400
Myrtle 3500
Dwight 3600
Landis 3700
Wightman 3800
(Not open to Meade av)
Meade av.....4400
Monroe av.....4500
Madison av.....4600
Adams av.....4700

THIRTY-THIRD (South)

S fr N 1 blk E of 32d
N ends 100
Webster av ends. 200
Clay av ends.... 300
Franklin av ends. 400
Woolman av..... 500
Valle 600
Rolston av..... 700
Logan 800
National av..... 900
Newton av.....1000
Boston av.....1100

THIRTY-FOURTH

N fr H 1 blk E of 33d
Market 600
G 700
F 800
E 900
Broadway 1000
C 1100
B 1200
A 1300
(Not open to El Cajon)
El Cajon.....4300
Olive av.....4400
Monroe av.....4500
Madison av.....4600
Adams av.....4700
Jefferson av.....4800

THIRTY-FOURTH (South)

S fr Webster 1 blk E of Felton
Webster 200
Woolman av..... 500
S 600
T 700
Logan av..... 800
National av..... 900
Newton av.....1000
Boston 1100

THIRTY-FIFTH

N fr M 1 blk E of Howard
Imperial av 100
Hamilton 200
Tomkins .....——
Shafter 300
J 400
I 500
Market 600
G 700
F 800
E 900
Broadway 1000
C 1100
B 1200
A 1300
(Not opeo to El Cajon)
El Cajon.....4300
Olive av.....4400
Monroe av.....4500
Madison av.....4600
Adams av.....4700
Jefferson av.....4800
McKinley av....4900

THIRTY-FIFTH (South)

S fr M 1 blk E of 34th
Imperial av 100
Woolman av..... 500
S 600
T 700
Logan av..... 800
National av..... 900
Newton av.....1000
Boston 1100

ÆTNA

Life, Accident, Etc.

G.et
A.etna-ized
BY
GIST
INSURANCE
SERVICE

GILMAN A. GIST
202 Owl Bldg.
MAIN 188

Frye & Smith
Print This Directory

856 Third St. San Diego

IT'S OUR BUSINESS TO MIND YOUR BUSINESS

919 SIXTH STREET SAN DIEGO — MASTEN & KENDALL — SALES RENTALS INSURANCE

REFERENCE: ANY BANK OR TRUST COMPANY

PLACE THE MANAGEMENT OF YOUR PROPERTY IN OUR CARE

S. W. GRIER CO. INC.

102-4 Broadway PHONES: PACIFIC 2615; HOME 3280

SURETY BONDS
GENERAL INSURANCE
BUILDING LOANS



There's a Reason

The Pacific Mutual Life Insurance Co. issues One Accident Policy Every Minute, Sixty Every Hour

ASK W. S. NEAL 625 E ST.



Wrecked Auto Bodies and Radiators Repaired

PETERSON BROS. AUTO SHEET METAL WORKS

See Page 6

THIRTY-SIXTH
N fr M 1 blk E of 35th
Imperial av 100
Hamilton 200
Tomkins .....——
Shafter 300
J 400
I 500
Market 600
Peak 700
(Not open to Monroe av)
Monroe av.....4500
Madison av.....4600
Adams av.....4700
Jefferson av.....4800
McKinley av ...4900
Mission dr.....——

THIRTY-SIXTH (South)
S fr M 1 blk E of 35th
Imperial av 100
Gilmore begins.. 200
Woolman av..... 500
Logan av..... 800
National av..... 900
Newton av ends. 1000
Boston av ends..1100

THIRTY-SEVENTH
N fr Monroe av 1 blk E of 36th
Monroe av.....4500
Madison av.....4600
Adams av.....4700
Jefferson av.....4800
McKinley 4900

THIRTY-SEVENTH (South)
S fr Imperial av 1 blk E of 36th
Imperial av 100
Clinton begins... 200
Gilmore ends.... 400
Woolman 500
Taylor begins...——
S re-begins..... 600
T re-begins..... 700
Florence begins..——
Logan av..... 800
National av 900
W 1000
Y 1000
Z 1200
Alpha 1300
Beta 1400

THIRTY-EIGHTH
N fr Monroe av 1 blk E of 37th
Monroe av.....4500
Madison av.....4600
Adams av.....4700
Jefferson av.....4800
McKinley av.....4900
Arthur av.....5000
Mission dr.....——

THIRTY-EIGHTH. (South)
S fr M 1 blk E of 38th
Imperial av 100
Clinton ends..... 200
Superba begins.. 300
Woolman av..... 500
Taylor .....——
Teak begins.....——
S ends..... 600
T ends..... 700
Florence .....——
Logan 800
National 900
W 1000
Y 1100
Z 1200
Alpha 1300
Beta 1400
Gama 1500

THIRTY-NINTH
NE fr Grevilla av 1 blk W of Vista
Grevilla av.....2500
Filbent av.....2400
Main 2300
Dalbergia 2200
Cottonwood av...2100
Birch av.....2000
Acacia av.....1900
Epsilon begins...1800
Delta 1700
Gamma 1600
Beta 1500
Alpha 1400
Z 1300
Y 1200
W 1100
National av.....1000
Logan av..... 900
Florence 800
Martin av..... 700
Teak 600
Woolman av..... 500
Franklin av..... 400
Superior 300
Superba ends.... 200
M 100

THOMAS AV. (East San Diego)
N fr Clark 1 blk E of Reed av
Clark 3500
Essex ends 3500
Howard 3600
Castle 3700
Klauber 3800
University av....4000
Anna av.....4100
Orange av 4200
(Not open to El Cajon)
El Cajon av.....4300
Olive av.....4400
Monroe av 4500

THOR.
NE fr Main 1 blk SE of Sive
Main 2300
Dalbergia 2200
Cottonwood 2100
Birch 2000

THORN.
E fr 1st 1 blk S of Upas
1st 100
2d 200
3d 300
4th 400
5th 500
Park av 600
Balboa Park
(Not open to 28th)
28th 2800
Granada .....——
29th re-begins ..2900
Dale .....——
30th 3000
Grim .....——
31st 3100
Herman .....——
Nash .....——

THORN (West)
W fr 1st 1 blk S of Upas
1st 100
Front 200
Albatross 300
Brant 400
Curlew 500
Dove 600
Eagle 700
Falcon 800
Goldfinch 900
Hawk 1000
Ibis 1100
Horton 1200
Union 1300
State 1400
Columbia 1500
India 1600
Arctic 1700
California 1800

TITUS
NW fr Andrews 1 blk N of India
Andrews begins..1700
Keating begins...1750
Pringle begins...1800
Mission Hills blvd.....1850
Clark 1900
Henry 1950
Alameda pl.....2000
Miller 2050
Bandini 2100
Couts 2150
Witherby 2200

TOMKINS.
E fr 34th 1 blk S of Shafter.
34th 3400
Howard .....——
35th 3500
Pardee .....——
36th 3600

TORRENCE.
W fr 1 blk E of Eagle 1 blk N of Brookes av
Eagle 700
Goldfinch 900
(not open to Ingalls)
Ingalls 1200
Fremont 1600
Wellborn 1700
Andrews 1800
Keating 1900
Pringle 2000
Mission Hills blvd 2100

TREAT
E fr 27th to 28th bet E and F.
27th 2700

TRAINOR. (East San Diego)
NW fr Montgomery av 3 blks W of Jefferson av
Montgomery av..——
Park av.....——
Hubbel av.....——
Lexington av....——

SOUTHERN TRUST

SAN DIEGO'S MILLION DOLLAR BANK

G. A. DAVIDSON, PRESIDENT

CHAS. R. McCORMICK LUMBER CO.

Wholesale and Retail Dealers BOTH PHONES

MAIN OFFICE: FOOT OF 24TH ST.
CITY OFFICE: 923 3RD ST., COR. PLAZA

TRIAS (Old Town)
NE fr Kurtz 1 blk NW of Hortensia
Kurtz 3750
Hancock 3800
Moore 3850
Jefferson 3900
Congress 3950
San Diego av....4000
Juan 4100
Sunset blvd.....4200
Whitman 4250
Chestnut 4300
Hickory 4350
Fort Stockton dr.4400
Pine 4450
Cherry 4500

TUPPER.
NW fr Wellborn 1 blk N of Sutter.
Wellborn 1650
Andrews 1700
Keating 1800
Pringle 1900

TURK.
(East San Diego)
E fr German 1 blk S of Horton av
German 5900
Brooklyn av.....6000
Standard 6100

TWELFTH.
N fr N 7 blks E of 5th
N 1
Imperial av 100
L 200
K 300
J 400
I 500
Market 600
G 700
F 800
E 900
Broadway 1000
C 1100
B 1200
A 1300
Balboa Park....——

TWENTIETH
N fr N 1 blk E of 19th
N 1
Imperial av 100
L 200
K 300
J 400
I 500
Market 600
G 700
F 800
E 900
Broadway 1000
C 1100
B 1200
A 1300
Balboa Park ....——

TWENTY-FIRST.
N fr N 1 blk E of 20th
N 1
Imperial av 100
L 200
K 300
J 400
I 500
Market 600
G 700
F 800
E 900
Broadway 1000
C 1100
B 1200
A 1300
Balboa Park.....——

TWENTY-SECOND.
N fr N 1 blk E of 21st
N 1
Imperial av 100
L 200
K 300
J 400
I 500
Market 600
G 700
F 800
E 900
Broadway 1000
C 1100
B 1200
A 1300
Balboa Park.....——

TWENTY-THIRD
N fr G bet 22d and 24th
G 700
F 800
E 900
Broadway 1000
C 1100
B 1200
A 1300
Balboa Park.....——

TWENTY-FOURTH
N fr N bet 22d and 25th
N 1
Imperial av 100
L 200
K 300
J 400
I 500
Market 600
G 700
F 800
E 900
Broadway 1000
C 1100
B 1200
A 1300
Balboa Park.....——

TWENTY-FIFTH.
N fr N bet 24th and 26th
N 1
Imperial av 100
L 200
K 300
J 400
I 500
Market 600
G 700
F 800
E 900
Broadway 1000
C 1100
B 1200
A 1300
Balboa Park.....——

TWENTY-SIXTH
N fr N 1 blk E of 25th
N 1
Imperial av 100
L 200
K 300
Grant pl begins..——
J 400
I 500
Market 600
G 700
F 800
E 900
Broadway 1000
C 1100
B 1200
A 1300
Balboa Park.....——

TWENTY-SIXTH (South)
S fr Logan av 1 blk W of 27th
Logan av..... 900
National av.....1000
Newton 1100
Boston 1100
Main 1200
Colton 1300

TWENTY-SEVENTH.
N fr N 1 blk E of 26th
N 1
Imperial av 100
L 200
K 300
Grant pl ends... 400
I 500
Market 600
G 700
F 800
E 900
Broadway 1000
C 1100
B 1200
A 1300
Balboa Park.....——

TWENTY-SEVENTH. (South)
N fr the bay bet 26th and 28th
Colton av begins.1400
Main 1300
Boston av.....1200
Woolman av 1100
National av.....1000
Logan av..... 900

TWENTY-EIGHTH
N fr N 1 blk E of 27th
N 1
Imperial av 100
K 300
J 400
I 500
Market 600
G rebegins..... 700
F rebegins..... 800
E rebegins..... 900
Broadway 1000
C 1100
B 1200
A 1300
Ash rebegins....1400
Beech rebegins..1500
Cedar rebegins...1600
Date rebegins ...1700
Elm rebegins....1800
Fir rebegins.....1900
Grape rebegins..2000
Hawthorn rebegins 2100
Ivy rebegins 2200
Juniper rebegins.2300



MUEHLEISEN TENT AND AWNING CO.

Manufacturers of

Tents Awnings and Covers

Flags, Sails and Camp Furniture

753-755 Fourth Street

Both Phones

Office Buildings

With their tenants see Pages 17-19

AND COMMERCE BANK

COMMERCIAL ACCOUNTS AFFORDED

SPECIAL FACILITIES AND SERVICE

Hartwell Electric Co.

955 SIXTH STREET

Designers and Manufacturers
ARTISTIC
ELECTRIC FIXTURES

HOME 4328
PACIFIC 1478

ROOD-PETERS COMPANY

Real Estate
Loans and
Investments

909 Seventh
Street
San Diego
Cal.

American
National
Red
Cross

San Diego
Chapter

Headquarters
616 Southern
Title Building

948 Third St.

Phone, Main 2048

Kalmia rebegins.2400
Laurel rebegins..2500
Maple rebegins..2600
Nutmeg rebegins.2700
Palm rebegins...2800
Redwood rebegins 2900
Thorn rebegins..3300
Upas rebegins...3400
Myrtle 3500
Capps begins....——
Dwight 3600
Landis 3700
Gunn begins.....——
Wightman 3800
University av....3900

TWENTY-EIGHTH (South)
S fr N 1 blk E of 27th
N 1
Webster 100
Everett av ends.——
Clay av begins.. 200
Franklin av..... 300
Woolman av..... 400
Grant av..... 500
Harrison av..... 600
Irving av..... 700
Logan av..... 800
National av..... 900
Newton av.....1000
Boston av.. 1100
Main 1200
Colton av.....1300
Bay av.....1400

TWENTY-NINTH
N fr N bet 28th and 30th
N 1
Imperial av 100
L 200
K 300
J 400
I 500
Market 600
G 700
F 800
E 900
Broadway 1000
C 1100
B 1200
A 1300
Ash 1400
Beech 1500
Cedar 1600
Date 1700
Elm 1800
Fir 1900
Grape 2000
Hawthorn 2100
Ivy 2200
Juniper 2300
Kalmia 2400
Laurel 2500
Maple 2600
Nutmeg 2700
Palm 2800
Redwood 2900
(Not open to Thorn)
Thorn 3300
Upas 3400

TWENTY-NINTH (South)
S fr N 1 blk W of 30th
N 100
Valley pl ends... 200
Webster av..... 300
Clay av..... 400
Woolman av..... 500
Hampton ct.....——
Palm ct..... 600
Holly ct.....——
Vine ct..... 700
Ivy ct.....——
Marcey av..... 800
Logan av..... 900
National av.....1000
Newton av.....1100
Boston av.....1200
Main 1300
Colton av.....1400
Bay av.....1500

TWIGGS (Old Town)
NE fr Kurtz 1 blk NW of Harney
Kurtz 3750
Hancock 3800
Moore 3850
Jefferson 3900
Congress 3950
San Diego av....4000
Calhoun begins..4050
Juan 4100
Sunset blvd.....4200
Whitman 4250
Chestnut 4300
Hickory 4350
Fort Stockton dr.4400
Pine 4450
Cherry 4500

TYLER AV.
E fr Maryland bet Lincoln and Van Buren avs
Maryland 1400
Cleveland 1500
Campus av.....1600

UNA.
SW fr Acacia 1 blk NW of Vesta
Acacia 1900
Birch 2000
Cottonwood 2100
Dalbergia 2200
Main 2300
Filbent 2400
Grevilla 2500
Hickory av 2600
Ironwood begins.2700
Jutewood 2800
Kingwood av....2900
Linden av.....3000

UNION.
N fr the bay 1 blk W of Front
K 200
J 400
I 500
Market 600
G 700
F 800
E 900
Broadway 1000
C 1100
B 1200
A 1300
Ash 1400
Beech 1500
Cedar 1600
Date 1700
Elm 1800
Fir 1900
Grape 2000
Hawthorn 2100
Ivy 2200
Juniper 2300
Kalmia 2400
Laurel 2500
Maple 2600
Nutmeg 2700
Olive 2800
Palm 2900
Quince 3000
Redwood 3100
Spruce 3200
Sassafras 3200
Thorn 3300
Upas 3400
Vine 3500
Walnut 3600

UNIVERSITY AV.
E fr 1st 5 blks N of Upas
1st 100
3d 300
4th 400
5th 500
6th 600
7th 700
8th 800
9th 900
10th 1000
Vermont 1200
Richmond 1400
University blvd.——
Herbert 1500
Centre begins....1600
Park blvd.....1800
Georgia 1900
Florida 2000
Alabama 2100
Mississippi 2200
Louisiana 2300
Texas 2400
Arizona 2500
Arnold ends.....2550
Hamilton begins.2600
Villa Terrace ends...
Oregon 2700
28th 2800
Utah 2900
Sherman ends.....
Kansas 2950
30th 3000
Ray ends .....——
Ohio begins 3050
Grim ends.....3100
Illinois begins...——
Hart ends.....3150
Iowa begins.....——
Herman ends ...——
Missouri begins.——
32d ends.....3200
Bancroft 3250
Boundary 3300

EAST SAN DIEGO.
Boundary 3301
Mission av 3350
Wabash av .....——
Scott av begins..3401
Swift av 3450
Pacific av 3500
Wilson av 3550
Storey av 3600
Cherokee av 3650
Reed av 3700
Thomas av 3750
Daley av 3800
Sisson av 3850
Hugo av 3900
Conklin av 3950
Stockton av 4000
Copeland av 4050
Van Dyke av 4100

GEORGE F. OTTO

FLORIST and NURSERYMAN

NURSERY, 35TH AND NATIONAL AVE.
PHONE MAIN 7086

FLORAL DEPOT
COR. SIXTH AND B

PHONE { MAIN 759
HOME 1207

CHAS. F. O'NEALL

943 6TH ST. Phones: Home 3590, Main 252

LOANS
REAL ESTATE
FIRE INSURANCE

Pauly av 4150
Fairmount av ...4200
Colonial 4250
Highland av 4300
Cabrillo 4350
Chamoune 4400
Mentone 4450
Menlo av 4500
Sierra 4550
Euclid av 4600
Alpine av 4650
Estrella 4700
Cerros 4750
Winona 4800

UNIVERSITY AV. (West)
W fr 1st 5 blks N of Upas
1st 100
Front 200
Albatross 300
Brant 400
Dove 500
Eagle 600

UNIVERSITY BLVD.
NE fr University av 3 blks E of 10th
University av....3900
Blaine av.....4000
Lincoln av.....4100
Campus 4200
Park blvd.....4300

UPAS.
E fr 1st 5 blks S of University av
1st 100
2d 200
3d 300
4th 400
5th 500
6th 600
Balboa Park.....——
7th rebegins..... 700
8th rebegins..... 800
9th rebegins..... 900
10th begins.....1000
Vermont begins..1200
Richmond begins.1400
Albert begins.....——
Herbert begins..2300
Park blvd begins.2300
Indiana begins...2400
Georgia begins..2500
Florida begins...2600
Alabama begins..2700
Mississippi begins2800
Louisiana begins.2900
Texas begins....3000
Arizona begins..3100
Arnold begins.....——
Walker begins...3200
Oregon begins...3300
28th begins.....3400
Utah begins.....3500
Sherman begins..——
Kansas begins...3600
Dale ends.....——
30th 3700
Ray begins.....——
Grim 3800
Hart 3900
Herman 4000
32d begins.....4100
Washington begins 4200
Webster av begins 4300
Franklin begins..4400
Boundary .....——

UPAS (West)
W fr 1st 5 blks S of University av
1st 100
Front 200
Albatross 300
Brant 400
Curlew 500
Dove 600
Eagle 700
Falcon 800
Goldfinch 900
Hawk 1000
Ibis 1100
Jackdaw 1200
Horton av.....1300
Union 1400
State 1500
Columbia 1600
India 1700
Arctic 1800
California 1900

URBAN. (East San Diego)
E fr Vista 1 blk S of Woolman av
Vista .....——
West .....——
Meridian blvd ...——
East .....——
Upper .....——

UTAH.
N fr Upas 1 blk E of Idaho
Upas 3400
Myrtle 3500
Capps .....——
Dwight 3600
Landis 3700
Gunn .....——
Wightman 3800
University av....3900
Lincoln av 4000
Polk av 4100
Howard av 4200
El Cajon av 4300
Meade av 4400
Monroe av 4500
Madison av 4600
Adams av 4700
Collier av 4800
Copley av 4900

UVADA PL.
N fr Copley av at N end of Idaho
Copley av 4900

VALLE AV.
E fr 30th 1 blk S of Woolman
30th 3000
31st 3100
32d 3200
33d 3300
34th 3400
35th 3500
(not open to 37th)
37th 3700
38th 3800

VALLE VISTA.
N fr Sierra Vista 2 blks W of Hermosa Way
Sierra Vista 4200
Altamira pl 4300

VALLEY DR. (East San Diego)
NE fr E end of B to North Chollas Co rd
B 4200
Indiana 6900
Douglas av 7700

VALLEY PL.
E fr 28th 1 blk S of N
28th 2800
29th 2900

VAN BUREN AV
E fr Maryland 1 blk S of Meade av
Maryland 1400
Cleveland av 1500
Campls av 1600

VAN DYKE AV. (East San Diego)
N fr Lexington av 1 blk E of Copeland av
Lexington av 3300
Centre 3400
Clark 3500
Howard 3600
Castle 3700
Klauber 3800
University av ...4000
Anna 4100
Orange av 4200
El Cajon av 4300
Olive av 4400
Monroe av 4500

VEDDER.
NW fr the bay 1 blk W of Water
Couts 2150
Witherby 2200

VERMONT.
N fr Upas 1 blk E of 10th
Upas 3400
Myrtle av 3500
Cypress 3600
Pennsylvania av..3700
Robinson av 3800
Essex .....——
University av ..3900
Cleveland av ....——
Hendricks av 4000
Pascoe av 4100
Lincoln av 4200
Hayes av 4300
Johnson av .....——

VESTA.
SW fr Acacia 1 blk NW of 39th
Acacia 1900
Birch 2000
Cottonwood 2100
Dalbergia 2200
Main 2300
Filbent 2400
Grevilla 2500
Jutewood av 2600
Kingwood av 2700
Linden av 2800

VILLA
N fr Woolman 4 blks E Boundary.

VILLA TERRACE.
N fr Landis 1 blk W of Oregon
Landis 3700



GEORGE N.
PEPPER
General Insurance Bonds
212-213-214 Central Mortgage Building
Main 1769

Write Us for Mailing Lists
Any Trade or Profession Here or Anywhere
=
San Diego Directory Company

TIP-TOP AND KLEEN MAID BREAD
MANUFACTURED BY SNOWFLAKE BAKING CO.
HOME 1047 MAIN 47
SOLD BY ALL GROCERS

LEIGHTON McMURTRIE
1202 3d, McMURTRIE BLDG.
FINANCIAL CORRESPONDENT PENN MUTUAL LIFE INS. CO.
INVESTMENT BONDS
INSURANCE
MORTGAGE LOANS

Wightman 3800
Universtiy av ...3900

VINE.
SW fr Union bet Upas and Walnut
Union 1500
State 1600
Columbia 1700
India 1800
Artic 1900
California 2000

VINE (COURT (East San Diego)
S fr University av 2 blks E of Euclid
University av ...4750

VINE COURT
E fr 28th 2 blks N of Logan av
28th 2800
29th 2900
30th 3000

VINE ROW. (East San Diego)
N fr Zinfandel pl 6 blks E of Boundary
Zinfandel .....——
Arch ends.....——
Dodge av.....——

VISTA.
N fr Gamma 1 blk E of Boundary
Gamma 1500
Southern 1000
Urban .....——
Woolman av 500
Imperial av 100

VISTA PL.
N fr Copley av ½ blk E of Utah
Copley av 4900

W.
E fr 37th 1 blk S of National av.
37th 3700
38th 3800
39th 3900
40th 4000
41st 4100

WABASH.
E fr 37th 2 blks S Imperial av.
37th 3700
38th 3800

WABASH AV. (East San Diego)
N fr junction of Estrella pl and Nelson av 1 blk E of Jefferson av
Estrella pl.....3100
Hayes ends .....——
Pearl begins 3200
Suffolk ends ....——
Chatham begins..3300
Norfolk ends 3400
Kearney 3500
Fulton ends.....——
Essex begins....——
Bowery ends....3600
Howard begins ..3600
Castle 3700
Swift begins 3700
Klauber 3800
University av....4000
Anna av.....4100
Orange av 4200
El Cajon av.....4300

WALKER.
N fr Upas 1 blk E of Arnold
Upas 3400
Myrtle 3500
Dwight 3600
Landis 3700

WALL. (East San Diego)
N fr Horton av 1 blk E of Church
Horton .....——
Scio .....——
Pascoe av.....——
Montgomery av..——
Park av.....——
Hubbel av ends..——
Lexington av ..——

WALLACE (Old Town)
NE fr Kurtz 1 blk NW of Smith
Kurtz 3750
Hancock 3800
Moore 3850
Jefferson 3900
Congress 3950
San Diego av...4000
Calhoun 4050
Juan 4100
Sunset blvd 4200
Whitman 4250
Chestnut 4300
Hickory 4350
Fort Stockton dr.4400
Pine 4450
Cherry 4500

WALLACE COURT
N fr National av to Logan av 1 E of 39th.
National av 3960

WALNUT.
E fr 1st 1 blk N of Upas
1st 100
2nd 200
3rd 300
4th 400
5th 500

WALNUT (West)
W fr 1st 1 blk N of Upas
1st 100
Front 200
Albatross 300
Brant 400
Curlew 500
Dove 600
Eagle 700
Falcon 800
Goldfinch 900
Hawk 1000
Ibis 1100
Jackdaw 1200
Kite 1300
Lark 1400
Union 1500
State 1600
Columbia 1700
India 1800
Arctic 1900
California 2000

WALTON PL.
E fr Ohio bet Monroe and Madison
Ohio 3000

WARD (Normal H'ts)
SE fr Mission dr 1 blk E of 44th bet. Reed pl and Adams av
Mission dr.....——
Adams av.....——
Jefferson .....——
Bonnie Brae ....——

WASHINGTON.
E fr 1st 1 blk N of University av
1st 100
3d 300
4th 400
5th 500
6th 600
7th 700
8th 800
9th 900
10th 1000

WASHINGTON (West.)
W fr 1st 1 blk N of Universtiy av
1st 100
Front 200
Albatross 300
Brant rebegins ..400
Dove 500
Eagle 600
Falcon 700
Goldfinch 800
Hawk 900
Ibis 1000
Jackdaw 1100
Ingalls 1200
Lark 1300

WATER.
NW fr the bay 1 blk W of West Atlantic
Wright 2050
Bandini 2100
Couts 2150
Witherby 2200

WAVERLY. (Normal Heights)
N fr Works av 1 blk E of Boundary
Works av 4800
David pl 4900

WEBSTER AV.
E fr 28th 1 blk S of N
28th 2800
29th 2900
30th 3000
31st 3100
32d 3200
33d 3300

W. B. Walton
Jewelry Manufacturing
Designing
Repairing
Genuine Stones
Watch Repairing
Moderate Prices
1021 4th St.
Just north of Owl Drug Store

Naylor Gem Co.
Jewelers
Miners and Cutters of Precious Stones
We have our own mines of Tourmaline, Beryl, Turquois, Hyacinth and Garnet
330 Broadway
U. S. Grant Hotel

PARADISE VALLEY SANITARIUM
NATIONAL CITY, CAL.

Thearle Music Co.
640 BROADWAY
MAIN 798
HOME 1198

WELLBORN.
NE fr Linwood 1 blk W of Guy
Linwood 3600
Guy 3650
Puterbaugh 3700
Torrence 3750
Neale 3800
Sutter 3850
Tupper 3900

WEST DR.
N fr Southern 1 blk W Meridian.

WHALEY AV.
N fr A 1 blk E of Morse av
A 1300
Ash 1400
Beech 1500
Cedar 1600

WHITMAN.
(Old Town)
NW fr Witherby 1 blk NE of Sunset blvd
Witherby 2200
Hortensia 2250
Trias 2300
Ampudia 2350
Arista 2400
Conde 2450
Harney 2500
Twiggs 2600
Mason 2700
Wallace 2800
Taylor 2900
Rosecrans 3000
Gaines 3100
Riley 3200
Greenwood 3300

WIGHTMAN.
E fr Alabama 1 blk S of University av
Alabama 2100
Mississippi 2200
Louisiana 2300
Texas 2400
Arizona 2500
Arnold .....——
Walker 2600
Oregon .....——
Idaho 2700
Utah 2800
Sherman .....——
Kansas 2900
30th 3000
Ray .....——
Grim 3100
Hart .....——
Herman .....——
32d 3200
Washington 3300
Boundary .....——

WILDE AV.
N fr Woolman 1 blk E of N fr Palomar.

WILMA PL.
(Normal Heights)
E fr Mission dr 1 blk E of 41st bet Jefferson and McKinley aves
Mission dr 4200

WILSON AV.
(East San Diego)
N fr Essex 1 blk W of Storey av.
Essex 3500
Howard 3600
Castle 3700
Klauber 3800
University av ..4000
Anna 4100
Orange av 4200
El Cajon av 4300
Olive av 4400

WINDER.
NE fr California 1 blk N of Chambers
California 1900
Arctic 1800
India 1700
Columbia 1600

WINN AV.
N fr El Cajon av 1 blk E of Manzanita
El Cajon av 4400
Elliot ends 4500
Arnold ends 4600
Cunningham ends 4700

WINONA.
(East San Diego)
N fr Anna av 1 blk E of Cerros
Anna av 4100
Orange av 4200
Florence av 4300
El Cajon av 4400
Elliot 4500
Arnold 4600
Cunningham 4700
Roland 4800

WITHERBY.
NE fr Water 1 blk W of Couts
Water 3650
Atlantic 3700
Kurtz 3750
Hancock 3800
Moore 3850
La Jolla av 3900
Jefferson 3900
Congress 3950
Titus 4000
San Diego av ...4000
Linwood 4050
Guy 4100
Juan 4100
Sunset blvd 4200
Whiteman 4250
Chestnut 4300
Ingleside av 4300
Hickory 4350
Ft. Stockton dr..4400
Pine 4450

WOOLMAN AV.
E fr 28th 1 blk S of Franklin av
28th 2800
29th 2900
30th 3000
31st 3100
32d 3200
33d 3300
Eugene begins ..——
Felton .....——
34th 3400
35th 3500
36th 3600
37th 3700
38th 3800
39th 3900
40th 4000
Boundary .....——
Cuyamaca av begins .....——
Jamul .....——
Palomar .....——
Wilde av.....——
Villa av begins..——
Vista .....——
West .....——
Meridian blvd ..——
East .....——
Upper .....——
Escuela .....——
Oceanview .....——
Monte Vista ....——
Valle Vista ....——

WORKS AV
E fr Kansas 1 N of Adams av.
Kansas 2950
Nebraska 3000

WORKS PL.
N fr Adams bet 30th and Boundary
Adams av 4700
Works av 4800

WRIGHT.
SW of Jefferson 4 blks E of Witherby
Jefferson 3900
La Jolla av 3850
Moore 3800
Hancock 3750
Kurtz 3700
Atlantic 3650
Water 3600

YAMA.
SW fr Cottonwood 1 blk SE of 39th
Cottonwood 2100
Dalbergia 2200
Main 2300
Filbent 2400
Grevilla 2500

Z.
E fr 37th 3 blks S of National av
37th 3700
38th 3800
39th 3900
40th 4000
41st 4100
42d 4200

ZINFENDEL PL.
(East San Diego)
S fr Dodge av 1 blk E of Vine Row
Dodge av .....——
Vine begins .....——


Victrolas
PIANOS.
KNABE
Knabe-Ampico
IVERS & POND
VOSE-KIMBALL
DECKER
KOHLER & CAMPBELL
MARSHALL & WENDELL
AUTOPIANO
GULBRANSEN & DICKINSON

Office Buildings
With their tenants see Pages 17-19
The Thiel Detective Service Co.
F. R. CLAYTON
Manager
PHONE SUNSET MAIN 2350
Los Angeles Office, Suite 926 Washington Bldg.
PHONE HOME A 2844

CANDIES LIGHT LUNCHES
KEMP'S SODAS
209-211 BROADWAY



J. L.
STURZ
THE CORRECT TAILOR

Fashionable Tailoring for Ladies and Gentlemen

—

Remodeling a Specialty

954 8th ST.

Just South of Broadway

ABBREVIATIONS

EXPLANATORY—In addresses the word "street" is always understood. The letter h is used to indicate the head of the house and r for all others.

acct .....accountant
adv .....advertisement
agt .....agent
appr .....apprentice
apts .....apartments
archt .....architect
asst .....assistant
attndt .....attendant
atty .....attorney
auto opr.....chauffeur
bartndr .....bartender
bet .....between
bkbndr .....bookbinder
bkpr .....bookkeeper
bldg .....building
blksmth ..... blacksmith
brklyr .....bricklayer
cabtmkr .....cabinet maker
carp .....carpenter
cashr .....cashier
clk .....clerk
clnr .....cleaner
Co .....County
contr .....contractor
collr ..... collector
condr .....conductor
confy .....confectionery
ctr .....cutter
dep .....deputy
dlr .....dealer
dftsmn .....draughtsman
E. S. D. .....East San Diego
electr .....electrician
emp .....employee
eng ..... engineer
engrav .....engraver
fl .....floor
ftr .....fitter
fur rms.....furnished rooms
furn .....furniture
gds .....goods
gro .....grocer
hdw .....hardware
hlpr .....helper
ins .....insurance
inspr .....inspector
lino .....linotype operator
lmbr .....lumber
lndrs .....laundress
lndy .....laundry
lndymn .....laundryman
mach .....machinist
mdse .....merchandise
messgr .....messenger
mfr .....manufacturer
mgr .....manager
motrmn ..... motorman
nr .....near
opp .....opposite
osteo .....oestopath
pdlr .....peddler
phone .....telephone
P. O. .....Postoffice
pres .....president
prin .....principal
prop .....proprietor
pub .....publisher
purch .....purchasing
real est .....real estate
repr .....repairer
sch .....school
seam .....seamstress
sec .....secretary
slsmn .....salesman
slswmn .....saleswoman
solr .....solicitor
staty .....stationery
steno .....stenographer
stereo .....stereotyper
supt .....superintendent
tchr .....teacher
tmstr .....teamster
trav .....traveling
uphol ..... upholsterer
v-pres .....vice-president
warehsmn .....warehouseman
whol .....wholesale
wid .....widow
wkr .....worker

N. L. COLEMAN
410 B STREET
INSURANCE
LOANS
PHONE, MAIN 999

V. WANKOWSKI & CO., INC.
V. WANKOWSKI, PRESIDENT W. McCLELLAND, VICE PRES. & SECY.
Loans, Real Estate, Insurance, Surety Bonds. PHONES: Main 2029 Home 1315 341-342-343 Spreckels Theatre Bldg.

SAN DIEGO CITY AND COUNTY DIRECTORY 1917

PUBLISHED BY THE
SAN DIEGO DIRECTORY CO., Inc.
332 Union Building, San Diego, Cal.

A

A. R. G. Bus Co, E S Good gen mgr, 323 E.
Aaron Ben, waiter U S Grant Hotel, r 1631, 5th.
Abalos P, cigarmkr A Sensenbrenner & Sons, r 469, 7th.
Abbey Eldora L Mrs, straw opr G S Kinnedy, r 1915 National av.
Abbey Eugene E (Eldora L), painter, h 1915 National av.
Abbey Franklin H, painting contr, 1915 National av.
Abbey Lilly, lndrs Munger's Lndy.
Abbey Margaret A (wid Orrin), h 3930 University blvd.
Abbott Ephraim E P Rev (M Issalina), h 704 Sampson.
Abbott Edwd, housemn Hotel Churchill.
Abbott Evalyne (wid Geo), h 4346, 44th.
Abbott Flora L (wid P E), h 3683 Birch.
Abbott Fred, paymaster U S N, h 843, 13th.
Abbott Geo H (Helen M), h 4045 Sission av, E. S. D.
Abbott Geo W, gardener, r 3256 Birch.
Abbott Jas T, r 834, 3d.
Abbott John, atty, 121 Bway, rm 611, r 2031, 2d.
Abbott J Kenneth, clk, r 82 San Miguel av, Sierra Vista, R F D 3, Bx 61-E.
Abbott Lillie M Mrs, r 720 F.
Abbott Phamariah A (wid John), h 333, 10th.
Abbott Ralph W (Gertrude F), asst mgr Davies Overland Co, h 3775 Ibis.
Abbott Wm E (Hattie A), foremn Western Lmbr Co, h 1440 Van Buren av.
Abbott Wm H (Lucy A), pipeftr, h 3256 Birch.
Abdill Geo A, h 4355 Cleveland av.
Abdill Geo A Jr, painter, r 1550, 10th.
Abe T, bkpr, h 2446 J.
Abeel Emma D (wid Frank), h 360, 20th.

IRWIN & CO.
HAY, GRAIN, FLOUR, MILL FEEDS, POULTRY FEEDS, GRAIN BAGS, WOOL BAGS, SACK TWINE, COAL
Main office FOURTH AND K
PHONES: MAIN 440 HOME 1440

Ross & George
Bookbinders
Blank Book Manufacturers
and Paper Rulers
860 Third

ORT IRON WORKS
PHONE MAIN 1920 11th AND M

CALIFORNIA IRON WORKS
INCORPORATED
PHONES, HOME 3295, SUNSET 1336
FOOT OF SEVENTH STREET, SAN DIEGO, CALIFORNIA
ENGINEERS, FOUNDERS, MACHINISTS
STRUCTURAL IRON AND STEEL CONTRACTORS
FREIGHT AND PASSENGER ELEVATORS
J. C. ORT, GENERAL MANAGER
RESIDENCE PHONE, HOME 2049



SHOE ECONOMY must be judged by the cost PER YEAR, not by the price PER PAIR

WALK-OVER Shoes cost less per year than any other shoes in the world.

Walk-Over Boot Shop
1059 FIFTH



Abel Benj J (Marie K), clk Whitney & Co, h 1519 Dale.
Abell Albt J (Lottie M), tmstr Russ Lmbr & Mill Co, h 529, 13th.
Abell Alfd W (Daisy), slsmn Russ Lmbr & Mill Co, h 1985 Harrison av.
Abell Everett L (Maude L), box mkr Federal Box Co, h 1250, 14th.
Abell Harry M, auto mech, r 529, 13th.
Abell Lester T, r 1985 Harrison av.
Abell Lucille M, student, r 1985 Harrison av.
Abell Nora, student State Normal Sch, r 1319 Ft Stockton dr.
Abendroth Chas W, asst eng Spreckels Cos, r 2372, 1st.
Aber Augusta C Mrs, cashr Y W C A, r 1969, 4th.
Aber F Russell (Daisy), slsmn C F O'Neall, h 1334 Stockton dr.
Abilez Isabelle (wid Raymond), h 1667 Logan av.
Abilez Peter (Frances), lab, h 3261 National av.
Abington J D, r Golden West Hotel.
Ables Halaria (wid Maurill), h 1635 Logan av.
Ables Mary, r 1635 Logan av.
Ables Rosalia Mrs, r 1635 Logan av.
Abraham Geo (Mary), lab, h 2769 Main.
Abrigaad Andw, h 3041 F.
Academy of Our Lady of Peace, Sisters of St Joseph in charge, 235 A.
Accarier Irene M Mrs, lndr Troy Lndy Co, r 3942 Cleveland av.
Accarier Leon (Irene M), dyer Parisian Clng Co, h 3942 Cleveland.
Acevedo J M, flume walker Cuyamaca Water Co, r Lakeside.
Achard Allen A, student, r 1754 W Arbor dr.
Archard Paul E (Agnes L), sec-treas Golden West Dairy, h 1754 W Arbor dr.
Acheson E Victor K, mech S C Aviation Sch, r 1372, 7th.
Achin Jos (Lena B), lab, h 3562 Stockton av, E. S. D.
Achuff Ray D (Edith G), asst circ mgr Evening Tribune, h 242, 21st
Ackburn John D, auto mech Simon Levi Co, r 719, 17th.
Acker Canan (Zilla), lab, h 3032 Valle av.
ACKERMAN see also Akerman.
Ackerman Albt A (Lucy C), capt U S N retired, h 3170 Curlew.
Ackerman Albt M, r 3170 Curlew.
Ackerman Mary L (wid C N), hlpr The Bonnie Box, h 1418, 2d.
Ackerman Thos C, r 3370 Curlew.
Ackley Franc D (wid E M), h 3732, 10th.
Acme Printing Co, J H McCoy prop, 819, 1st.
Acosta Fredk (Neva I), motrmn S D Elec Ry Co, h 1817 Spaulding pl.
Acosta Nazario (Braulia), lab, h 3, 29th.
Acree Oscar T (Eunice), driver P M Dairy Assn, h 749, 10th.
Acree Pauline, tel opr Pac T & T Co, r 749, 10th.
Acuna Andw L (Della L), slsmn Moses Segaloff, h 2714 Imperial av.
Acuna Willard, slsmn Moses Segaloff, r 937, 5th.
Adair Ada A, r 3103 Market.

HARRY FISHER & CO.
GENERAL INSURANCE, REAL ESTATE, BONDS
240 C STREET

Willard STORAGE BATTERY L-B-A
J. Stanley LaSha IGNITION STATION
Willard STORAGE BATTERY L-B-A
1251-57 FOURTH ST. MAIN 693

Adair Apts, Fannie Butts mgr, 2927, 4th.
Adair Etta E (wid J S), h 2927, 4th.
Adair Howard G, (Gertrude), foremn S D Elec Ry Co, h 428, 10th.
Adair Jas W, painter, r 837 State.
Adair Jos C, car washer S D Elec Ry Co, r 1234 Front.
Adair J Clyde (Jessie M), auto repr 1404 F, h 2015 Irving.
Adair Myra, r 3103 Market.
Adair Wm W (Sallie C), rancher, h 3103 Market.
Adaline Apts, Mrs. Minnie McCann prop, 1333 Union.
Adams Abel (Caroline), harnessmkr, h 1236 Lincoln av.
Adams Albt E (Elizabeth H), pres Adams-Henry Co, h 3370 Brant.
Adams Albt G, porter, r 4046 Arizona.
Adams, Albt S, linemn Pac T & T Co, r 4548 Lotus, Ocean Beach.
Adams Albt W (Fannie E), shoe repr, 3865, 5th, h 3916 same.
Adams Amos (Inda), clk S. D. Ariz Ry, h 722 S Evans.
Adams Ann, clk Holzwasser Inc, r 830, 6th.
Adams Arthur G (Eva B), h 3001, 31st.
Adams Bertha E, photo Sunset Studios, r 4060 Thomas av, E. S. D.
Adams Boyd, clk, r 4145 Highland av, E. S. D.
Adams Calvert B, slsmn, r 3355 Brant.
Adams Chas H, r 1058, 9th.
Adams Chas K (Mary L), branch mgr Irwin & Co, h 4145 Highland av, E. S. D.
Adams Chas Q (Minnie), vacuum clnr, 1215 Essex.
Adams Cynthia V (wid John), h 1055 Lincoln av.
Adams Danl K (Flora M), solr S D Cons G & E Co, h 3677, 3d.
Adams Edwd B (Charlotte), dep Co Clerk, h 3868 Falcon.
Adams Florence L, r 2364 Irving av.
Adams Frank W (Clara A), printer, h 1641, 30th.
Adams Geo A, lndymn Excelsior Lndy, r 1042, 11th.
Adams Geo E, auto opr, r 3419 Mission dr.
Adams Geo M, r Golden West Hotel.
Adams Geo P (Bessie W), lino opr S D Union, h 1132, 21st.
Adams Goldie V Mrs, r 923, 9th.
Adams Grace L, student, r 1215 Essex.
Adams Guy W (Elfrieda), electr, h 3030 C.
Adams Hannah R (wid Jas M), r 2366 Union.
Adams-Henry Co, A E Adams pres, G G Henry v-pres, W P Henry sec-treas, teas and coffee, 826 W Ivy.
Adams Herbt, student, r 1215 Essex.
Adams H Austin (Gertrude J), playwright, h 1305 Park Row, La Jolla.
Adams Jas J, porter Holzwasser Inc, r 1017 C.
Adams Jas V (Caroline A), electr, h 3837, 6th.
Adams Jane Mrs, h 1017 C.
Adams Jennie E, faculty sec State Normal Sch, r 4060 Thomas, E. S. D.
Adams John, lab C S Hardy, r 4819 Weeks av, Pacific Beach.

A. V. JEDLICK
"THE HOUSE OF INDIVIDUALITY"
LADIES' TAILORS
1131 SIXTH STREET

KETTNER & SALMONS
The Insurance Men
Pacific 244
Home 1344
WRITE Life Fire Burglary
Health Bonds Automobiles
Accident Liability Plate Glass
Southern Title Building

Greenwood Cemetery and Crematory
PHONES {MAIN 477 HOME 5487
40TH AND IMPERIAL AVE.

Adams John G (Julia F), mining, r 4236 Idaho.
Adams John Q, lab, r 2906 Logan av.
Adams Julian P, watchmn S D Cons G & E Co, r 1133, 21st.
Adams Lena, dom, 4036 Hillcrest dr.
Adams Lillian G, student, r 1215 Essex.
Adams Mabel M, student, r 2364 Irving av.
Adams Martha E (wid J M), h 4635 Gilmore pl.
Adams Mary E (wid W P), h rear 3786, 10th.
Adams Mary E (wid J D), h 1042, 11th.
Adams Mary S Mrs, r 1020 Sutter.
Adams Maurice D (Edna E), bldg contr, h 2364 Irving av.
Adams Nannie, r 2805 Palm.
Adams Nellie, hair dresser U S Grant Hotel Beauty Parlors.
Adams Nellie E, tchr San Diego Bishop Sch, r 3218, 2d.
Adams Omer T (Permelia E), bldg contr, h 2906 Logan av.
Adams Omer T Jr, student, h 2906 Logan av.
Adams Orr J (Zalida), h 2377 Moore, Old Town.
Adams O J, mining eng, r 720 F.
Adams O L, clk Holzwasser Inc, r 830, 6th.
Adams Pearl I, music tchr, 1236 Lincoln av.
Adams Ralph E, pump mn City Operating Dept, h 4236 Idaho.
Adams Ralph F (Mary A),eng, h 4236 Idaho.
Adams Robt L (Ola W), eng, h 345, 29th.
Adams Roscoe M (Eoline T), tire builder, h 409, 27th.
Adams R Robt (Mary), lab, h 3811 Teak.
Adams Saml W, janitor, h 318, 7th.
Adams Wade, printer The Daily Transcript.
Adams Wm A (Ida M), h 3909, 3rd.
Adams Wm G (Harriet M), carp, h 4060 Thomas av, E. S. D.
Adams Wm H (Nancy), cond S D & Ariz Ry Co, h 2159 Julian av.
Adams Willoughby (Jessie N), h 4845 Lotus, Ocean Beach.
Adams Winfield H (Thirza M), eng Owl Drug bldg, h 2934 Spruce.
Adams Wolcott G, clk, r 3355 Brant.
Adamson Abijah H (Margaret H), carp, h 1020 B.
Adamson Amanda C, clk Holzwasser Inc, r 1320 Union.
Adamson Clara C, r 1020 B.
Adamson Margaret H Mrs, fur rms 1020 B.
Adargo Alex, r Golden West Hotel.
Addison Harry M, foremn S D Rubbish Co, h 444, 10th.
Addison Jas (Helen), gro, 1015 Market.
Addison Roy M, h 1964, 5th.
Ade Boer Augusta Mrs, r 1130 Front.
Adella Court Apts, Mrs G A Kahle prop, 2011 Front.
Adkins David H, h 3092 Hawthorn.
Adkins Oscar S (Inez), r R D 1, Box 92-E.
Adler Anna L, slswmn Cal. Trunk Factory, r 1546, 5th.
Adlon Leo F (Carrie), waiter U S Grant Hotel, r 511 F.
Admire Danl T (Sadie A), 2996 National av, r 3117 Colton.

LOUIS KIRSHBAUM
HIGH GRADE LADIES' AND GENTS' TAILOR
414 B STREET
PHONES {Main 1532 Home 4961
GRAND PRIZE 1899 FOR SUPERIOR TAILORING

P. W. LAUREEN
1026 4th Street, U. S. Grant Hotel
TAILOR AND IMPORTER

F. W. BRADLEY CO.
FAMILY TRADE A SPECIALTY
TELS: HOME 1157, MAIN 157
Wholesale Wines and Liquors
Prompt Free Delivery
1058 FOURTH ST.

Admire Geo W, cigars, 911 Market.
Admire Grace, maid 4075 Alameda dr.
Adolph F, baker, r 141 F.
Adrian Jas A, auto opr United Stages, r 1708 Grove.
Adsit Harry B (Dora J), rancher, h 4051 Alameda dr.
Aerie Hotel, Mrs. L. A. Roberts prop, fur rms 554, 5th.
AETNA of Hartford, Conn, W F Ludington Co representatives, 234 Spreckels Bldg, 121 Broadway.
AETNA ACCIDENT & LIABILITY CO, THE (Hartford, Conn.), Kettner & Salmons agents, 202-203 Southern Title Bldg, 948, 3d.
AETNA INSURANCE CO of Hartford, Kettner & Salmons agents, 202-203 Southern Title Bldg 948, 3d.
AETNA LIFE INSURANCE CO (ACCIDENT AND LIFE DEPT), Gilman A Gist dist agent 202 Owl Drug Co Bldg, 1025, 4th. (See right side lines and classified Insurance Agents.)
AETNA LIFE INSURANCE CO, John Fleming agent 952, 7th.
AETNA LIFE INSURANCE CO (Hartford, Conn.), Kettner & Salmons agents, 202-203 Southern Title Bldg 948, 3d.
Aetna Life Insurance Co, John Fleming agt, 952, 7th.
Agard Claude E, searcher Southern Title, r 125 W Fir.
Agard Wm E (Clara A), deputy Co Assessor, h 125 W Fir.
Agate Emily (wid Frank), h 4019 Oregon.
Agate Katherine A, student State Normal Sch, r 4019 Oregon.
Agen Frank, lab, r 2110 Franklin av.
Agen John (Ettie B), h 2110 Franklin av.
Agnew Anna, maid, r 4130 Lark.
Agnew Janie Mrs, maid U S Grant Hotel, h 1241 Bway.
Agnew Jos R, clk, r 926, 3d.
Agnew Saml J, salsmn Hamilton's, r 1418 Willow, Roseville, Pt. Loma.
AGNEW SANITARIUM AND HOSPITAL THE (INC), W L Rohrer mgr, 5th n e cor Beech.
Agnew Sanitarium Traning School for Nurses, Julia S Chubbuck supt of nurses, Mary A Jacobson asst supt of nurses, 5th ne cor Beech.
Agney Russell W (Leah), clk S D & Ariz Ry, h 3018, 29th.
Agranovich Jos A (Sophie), jewelry, h 2585 B.
Aguiar Jose (Francisa), cement wkr, h 3254 J.
Aguilar Doroteo (Ceveriana), lab, h 402 West C.
Aguilar Frank (Juana), h 2907 N.
Aguillou Justiniano (Rosa), r 841, 5th.
Aguirre Dolores A, r 2646 Front.
Aguirre Francisco (Bernarda), lab, h 1759 India.
Aguirre Frank, hlpr U S Grant Hotel, r 2603, 26th.
Aguirre Ignacio (Ricardo), lab, h 2917 Webster av.
Aguirre Jos E (Petra), meat ctr C S Hardy, h 521, 8th.
Aguirre Raymond (Trini), lab, h rear 1759 India.
Agulus Michl, auto opr, r 1127, 5th.

Barney & Barney
Insurance
Bonds, Loans
Liability
Compensation
PACIFIC MUTUAL LIFE INS. CO.
Scripps Bldg.
Rooms 207-209

Office Buildings
With their tenants see Pages 17-19

HOTEL YALE
LIVE WITH US IN COMFORT
IT'S AT FIRST AND F STS.
PHONES--5310; HOME 4321

John Burnham & Company
212-214 TIMKEN BUILDING
REAL ESTATE
LOANS
AND INSURANCE

Agundes Geo C, painter Sanford Mfg Co, r 1643 Logan av.
Ah Jake, Chinese mdse 206 J.
Ah Quin, Chinese mdse 445, 3d.
Ah San, Chinese mdse 305 J.
Ah Toy, Chinese mde 318 I.
Ahin Jos (Lena B), lab Hercules Powder Co, h 3565 Stockton dr, E. S. D.
Ahlee Chas, metermn Cuyamaca Water Co, R D No. 1.
Ahlgren Oscar (Savilla), pipeftr, h 33, 16th.
Ahlgren Savilla Mrs, lndrs Electric Lndy, r 33, 16th.
Ahnberg Gus R, porter, r Golden West Hotel.
Ahord Emma J (wid L C), h 2537 Albatross.
Ahrens Adams F (Florence C), mgr Natl View Co, h 1715, 30th.
Ahring Otto F (Mabel F), designer The Ernsting Co, h 4117 Eagle.
Ahsell Meritta D (wid Bernard), h 2710 Imperial av.
Ahumada Hilario, carp, h 2304 California.
Ahumada Rude (wid Hilario), r 2304 California.
Aichele A Burton, clk, r 809 Bush.
Aichele Christian F (Kate C), h 1717 L.
Aichele Ernest H, clk, r 809 Bush.
Aichele Frances (wid John), h 809 Bush.
Aicinena Geronimo (Primitava), sheep herder, h 4020 Louisiana.
Aiken Amy J Mrs, fur rms 1243 Front.
Aiken Clayton B, electr, r Imperial av se cor Meridian, Chollas Valley, R D 3, Box 94-G.
Aiken Edwd T (Marie F), h 225, 26th.
Aiken Wilshire R (Bertha L), carp, h Imperial av se cor Meridian, Chollas Valley, R D 3, Box 94-G.
Aikin Arah M (wid C W), r 3121 Beech.
Aikin Arthur L (Francis H), dept mgr Frevert-Bledsoe Furn Co, h 3121 Beech.
Aikin Leona E, student, r 3121 Beech.
Aikman Ruby D, slsmn Ballard & Brockett, r 1450, 4th.
Ailland Chas J, mach S D Elec Ry Co, r 1921 National av.
Ailland Chas M (Florence A), foremn S D & Ariz Ry, h 1921 National av.
Ailland Edith, floorwmn Morgan's Cafeteria, r 1921 National av.
Ailland Emmett R, r 1921 National av.
Ailland Florence I, clk, r 1921 National av.
Ailland Henrietta M, nurse County Hospital, r 1921 National av.
Ailland Henry H (Theresa J), bartndr Plaza Bar, h 946 Columbia.
Aiman Elizabeth C (wid Harry), h 1248 E.
Aiman Ralph H (Thelma M), h 51 San Miguel, Sierra Vista.
Ain Bear (Chaiah), lab, h 3070 Logan av.
Ainsworth Sarah (wid John), h 4022, 1st.
Ainsworth Walter R (Anne), clk Pac T & T Co, h 1630, 3d.
Airhart Fred W (Clara L), foremn mach shops Cal Iron Wks, h 3645 Arizona.

The Campbell Machine Co.
MARINE-AUTO AND GENERAL REPAIRS
Foot of 8th Street

P. M. DAIRY ASS'N
Manufacturers and Distributors of
Purity Dairy Products
COTTAGE CHEESE
ICE CREAM
BUTTER
CREAM
MILK
KEFIR
12th & K Sts.
Phones
HOME 2034
SUNSET 3311


HOTEL CHURCHILL
AMERICAN AND EUROPEAN
NINTH AND C STREETS
MAIN 5880 HOME 1335
GEORGE L. MAYNE, MGR.
ROOMS SINGLE OR EN SUITE
ABSOLUTELY FIREPROOF
EXCELLENT IN CUISINE and APPOINTMENTS

W. F. LUDINGTON CO. GENERAL INSURANCE AND SURETY BONDS
234-235 SPRECKELS BLDG. MARINE INSURANCE

Aitken Claude M, clk Hotel Albany.
Akeley Luellah, phone opr U S Grant Hotel, r 1472 Lincoln av.
Akeley Zilda, student, r 1472 Lincoln av.
Aker Levi M (Ruby), tiremkr, h 36 Evans.
AKERMAN see also Ackerman.
Akerman Carl G (Mary J), h 2670 I.
Akerman Ellen (wid J T), r 2660 Calhoun, Old Town.
Akerman Ellen E, r 2660 Calhoun, Old Town.
Akerman E Will (Ysabel) (Akerman & Tuffley), h 2660 Calhoun, Old Town.
AKERMAN JOHN S (Besse L), sec-mgr Pacific Wood & Coal Co, h 2346, 2d.
AKERMAN & TUFFLEY (E W Akerman, R L Tuffley), manufacturers and packers of Old Mission Brand California Olives and Olive Oil 4090 Wallace, North San Diego.
Akers David (Blanche), lab, h Vista sw cor Southern.
Akers Fredk (Louise), h 3563 Conklin av, E. S. D.
Akers Lydia (wid Thos), h 3768 Cabrillo, E. S. D.
Akers Roy O (Annie C), agt Prudential Ins Co, h 3878 University av, E. S. D.
Akin Amos S (Amy R), safe expert H D Field Safe Co, h 3376 Castle, E. S. D.
Akin Amy R Mrs, clk Whitney & Co, r 4452 Castle.
Akin C J, waiter, C, W & W Union.
Akles Willis, h 935 S Evans.
Alamo The, M D Ryan prop, fur rms 1218, 15th.
Alaska Investment & Development Co, 1007, 5th rm 717.
Albach Henry (Maria), h 3220 Logan av.
ALBANY HOTEL see Hotel Albany.
Albatross Inn, Mrs. M M Kittell prop 310 Elm.
Alberta Security Co, M V Melhorn pres and mgr, bdrs 1015, 7th.
Alberta The, fur rms 1208, 16th.
Alberti Clark, journalist, r 1372, 7th.
Albey Evaline (wid John), r 3326 Mission dr.
Albin Mary R (wid F G), bkpr G F Pleasance, h 3937, 8th.
Albin Ward W (Daisy E), gen water foremn City Operating Dept, h 2152 Franklin.
Albion The, Mrs A E Judkins prop, fur rms 639 E.
Albion Thos (Elizabeth), lab, h 745, 15th.
Albrecht Oscar J (Marie L), farmer, h Highland av 1 n Fisher av, R D 3, Box 75.
Albrecht Pauline (wid Geo F), h 3623 Louisiana.
Albrecktson John, h 4768, 42d, R D 2, Box 102-E.
Albright see also Allbright.
Albright Alma C (Rose M) (Neuman Garage), h 4037 Scott av, E. S. D., R D 1, Box 95-B.
Albright Carl L (Grace), lab, h 2639½ National av.
Albright Fred W, meat ctr C. S. Hardy, h 1240 C.

Henry Wiegand
Ladies' Tailor
PHONES
Home 1593
Main 2578
1161 FOURTH STREET

ALLEN'S MILK
Producers and Distributors of
PURE MILK
FAMILY TRADE OUR SPECIALTY.
ALLEN'S DAIRY
RURAL No. 2
ALLEN'S CREAM

SMITH, MURPHY & RANDALL FUNERAL DIRECTORS
PHONES. MAIN 139. HOME 1139
N. W. COR. SIXTH AND CEDAR

H. A. CAMERON CO. GENERAL INSURANCE, BONDS LOANS, RENTALS, REAL ESTATE
THE OFFICE OF EFFICIENCY
531 UNION BLDG. PHONES MAIN 4953, HOME 1788

Albright Harrison, archt 121 Bway, rm 606, r Spring Valley.
Albright John M (Anna E), mining, h 4027 Scott av, E. S. D., R D 1, Box 95-B.
Albright Walter S (Sarah J), clk, h 846, 11th.
Albrook C E (Addie V), h 401 Olive.
Alciatore Henry S (Cordelia S), local forecaster U S Weather Bureau Federal Bldg, h 3419 Kansas.
Alcott Edwd, bkpr Paris Drapery House, r 630 A.
Alcott Reginald (Anna), mach, h 630 A.
Alden A C, cook, r 1142 Union.
Alden Fred N, pres S D Battery & Ignition Co, r 4117, 3d.
Alden Mary B (wid Frank), r 2112, 5th.
Alderman Josephine Mrs, bkpr W A Alderman, r 2625 University av
Alderman Walter A (Josephine), auto supplies 730 B, h 2625 University av.
Alderson Florence L (wid J S), h 1131, 11th.
Alderson Minnie M Mrs, student, r Point Loma Homestead.
Alderson Ray, archt 1131, 11th.
Aldrich Apts, Mrs. Alma Shackelford prop 1010, 16th.
ALDRICH-ASCHER ARMS CO (Theo A Aldrich, Herman R Ascher, Stanley P Andrews) sporting and athletic goods, The "Spalding" Store, 241 Broadway.
Aldrich Chas A (Lillian H), garage 1905, 5th, r 1820, 4th.
Aldrich Harriet B, r 2673 Logan av.
Aldrich Theo A (Winifred B), (Aldrich-Ascher Arms Co), h 4021, 1st.
Aldrich Winthrop C, auto mach C C Aldrich, r 1905, 5th.
Aldrich Henry C (Metta F), painter, h 3530 Stockton av, E. S. D.
Aldridge Thos J, slsmn S H Price, r Coronado.
Alduenda Alfd, clk, r 1671 Fern.
Alerete F R, r 912 S 26th.
Alexander Agnes M, with The Marston Company, r 4033 Colonial av, E. S. D.
Alexander Alfd, student, r 4020 Fairmount av, E. S. D.
Alexander Anna B Mrs, h 3312 Imperial av.
Alexander A G, r Jewett Hotel.
Alexander Beatrix, packer Bishop & Company, r Nationtl City.
Alexander Ben B, repairmn Pac T & T Co, r 2965 A.
Alexander Clive C (Nell Stewart), seaman U S N, h 2065 Union.
Alexander Elsie, clk Whitney & Co, r National City.
Alexander Eugene E, clk A Sensenbrenner & Sons, r 344 A.
Alexander Frank H, r 527, 9th.
Alexander Frank W (Myrtle M), dentist 855 5th, rm 2, h 3702 Utah.
Alexander John (Ila R), mgr S D Window Shade Co, h 1033 Lincoln av.
Alexander John J, lab, r 836, 1st.
Alexander Louise, inmate County Hospital.

Johnson-Saum Company
FUNERAL DIRECTORS
LADY ASSISTANT
N. W. Cor. Fourth & Ash
TELEPHONES SUNSET, MAIN 158 HOME 1158



Emma Egbert Williams Manager
HEBRON HOME
For Aged People
(Incorporated)
Undenominational, established by Emma Egbert Williams, 22 years experience in caring for aged people
1825 NEWTON AVE.
PHONES HOME 3255 MAIN 3869
SAN DIEGO, CAL

J. S. SCHIRM COMMERCIAL CO.
VICTOR CEMENT
LIME, CEMENT, BUILDERS' SUPPLIES
FOURTH AND K STREETS

NEARPASS' SEED STORE
BOTH PHONES 522 SIXTH STREET
THE LEADING SEED HOUSE IN SAN DIEGO—Established 1897
Agents for CYPHERS Incubators

ALEXANDER KYLE WILLIAM (Doris M), editor and publisher The National City News and The Chula Vista Review, h National City.
Alexander Louise A (wid R H), r 406 Brookes av.
Alexander Lulu L (wid Columbus), h 2240 Commonwealth av.
Alexander Luther H, lndy wkr U S Grant Hotel, r Encanto.
Alexander Mary C (wid J A), h 705 Dewey.
Alexander Richd J, h 406 Brookes av.
Alexander Robt G (Oma E), Reo salesmgr Earle C Anthony Co, r Jewell Hotel.
Alexander Robt H, presser R M Workman, r 1910 Kearney av.
Alexander Saml J, private S C Aviation Sch, North Island.
Alexander Sarah E (wid J M), h 2591 Imperial av.
Alexander Wm H, lab Hercules Powder Co, r 3312 Imperial av.
Alexandria Apts, 1609, 8th.
Alexis Frank, gardener, r 2820 San Diego av, Old Town.
Alfh Eearl. mach Hercules Powder Co, r 104 West F.
Alfonso Apts, Mrs. E. R. Weinstock mgr 1300 C.
Alfont Vienna Mrs, h 1630, 3d.
Alfont Viola, musician, r 1630, 3d.
Alfonte Jas R, lieut N S A, h 2435 Bway.
Alfred Geo L (Benedita), foremn Sou Reduction Co, h 2325 Canyon Roseville, Pt. Loma.
Algeo Fairman (Florence), h 1632, 4th.
Algeo Florence Mrs, prop Loraine Apts, r 1632, 4th.
Algeo Wm S, mech American Writing Mach Co, r 1632, 4th.
Alger John, r 536 F.
Alger Raymond N (Mildred), grader, h 2137 Franklin av.
Alhambra Theatre, W H Hilts prop, motion pictures 815, 5th.
Alkire John B (Mary E), h 3688, 5th.
Alkire Stuart E (Vera P), mech Brentner & McCabe, r 3688, 5th.
All Saints Episcopal Church, Rev R A Bolt rector, 6th se cor Pennsylvania av.
Allaben Jas L, tchr S D Army and Navy Academy, Pacific Beach.
Allac Alex, fur rms 730, 6th.
Al Lambla Garage, Alfd Lambla prop, 1239 State.
ALLAN see also Allen and Allin.
Allan Robt W (Anna), h 1820 Atlantic.
Allanson Laura M Mrs, masseuse, h 1441, 6th.
Allas Paul (Nettie I), (Santos & Allas), r 1025, 8th.
Allbright see also Albright.
Allbright Edwd W (Ophelia M), carp, h 3846 Hugo av, E. S. D.
Allbright Jacob O (Sarah), carp Rambo & Trepte, h 2981 Imperial av.
Allbrigt Pauline (wid Fred), r 658, 19th.
Allemann Elsie H, nurse, h 3915 Florence, R D 3, Box 36-G.
ALLEMANNIA FIRE INSURANCE COMPANY (of Pittburg) Thos A Wakeling agent, 233 Spreckels Bldg 121 Bway.

ÆTNA
Life, Accident, Etc.
G.et
A.etna-ized
BY
GIST
INSURANCE SERVICE
GILMAN A. GIST
202 Owl Bldg.
MAIN 188

Frye & Smith
Print This Directory
856 Third St.
San Diego

IT'S OUR BUSINESS TO MIND YOUR BUSINESS
919 SIXTH STREET SAN DIEGO
MASTEN & KENDALL
SALES RENTALS INSURANCE
REFERENCE: ANY BANK OR TRUST COMPANY
PLACE THE MANAGEMENT OF YOUR PROPERTY IN OUR CARE

S. W. GRIER CO. INC.
102-4 Broadway PHONES: PACIFIC 2615; HOME 3280
SURETY BONDS
GENERAL INSURANCE
BUILDING LOANS

Pacific Mutual Life Insurance Co. of the Pacific
There's a Reason
The Pacific Mutual Life Insurance Co. issues One Accident Policy Every Minute, Sixty Every Hour
ASK
W S.
NEAL
625 E ST

PETERSON BROS. AUTO & SHEET METAL WKS
Wrecked Auto Bodies and Radiators Repaired
PETERSON BROS.
AUTO SHEET METAL WORKS
See Page 6

ALLEN see also Allan and Allin.
Allen Abbott D, bkpr Merchants Sp Delivery, r 743, 31st.
Allen Adele S Mrs, dressmkr 921 B.
Allen Albt J (Marie A), h 4871 Newport av, Ocean Beach.
Allen Albt W, eng, r 2010, 30th.
Allen Andw J (Orpha E), h 2159 Harrison av.
Allen Annette, chief clk to vice-pres Spreckels Co's, r 2010, 30th.
Allen Arthur B, h 1045 E.
Allen Benj P (Elizabeth T), meat ctr C S Hardy, h 222, 12th.
Allen Bertha K Mrs, music tchr 1057 Essex.
Allen Beulah F, dep Co clerk Court House, r 2172 Front.
Allen Brucie M Miss, mgr Winchell Apts, h 1751 University av.
Allen Carlos H, mech eng, r 4528 North av.
Allen Charlotte E (wid S S), r 3968, 32d.
Allen Chas A (Tossie C), lunch wagon 604 3d.
Allen Chester E, carrier P O, r 1065, 15th.
Allen Childs B (Margaret J), mgr Pastime Cigar Store, h 1154, 14th
Allen Clarence D (Grace W), prop Pioneer Carpet Cleaning Wks, h 4078 Hamilton.
Allen Clarence W (Loetta E), painter, h 2922 Woolman av.
Allen Danl, electr U S Naval H P Radio Sta.
Allen Dennis V (Ada), carrier P O, h 26 31st.
Allen Dexter L, prop S D Music Co, r 310 Elm.
Allen Donald, musician, r 1509, 1st.
Allen Edith, h 846, 11th, P O Bx 228.
Allen Edson F (Winifred L), h 3764 Herbert.
Allen Edwd R, clk Maryland Hotel.
Allen Edwd S (Ida L), janitor, h 830 K.
Allen Embert L (Flora I), slsmn, h 3321 Curtis, Loma Portal.
Allen Emma, artist, r 4014 Kansas.
Allen Ernest J (Agnes M), rancher, h Mission Valley, R D 2, Bx 147-J.
Allen Esther M, steno L. O. O. M., r 2879 Franklin av.
Allen Ethel N, h 4528 North av.
Allen Florence E, r 1551, 5th.
Allen Francelia (wid C D), h 109 University av.
Allen Frances M, member City Board of Health and phys 861, 6th rm 808, h 4014 Kansas.
Allen Frank, pasteurizer P M Dairy Assn, h National City.
Allen Frank E, r 4165 Udal av, Ocean Beach.
ALLEN FRANK P JR., (Mabel A), architect, 502 Watts Bldg 520 E, phones Main 2266, Home 1279, h 3130, 1st.
Allen Fred R, ranch hd F W Vogt, r Mission Volley, R D 2.
ALLEN FREDERICK J, (Allen's Dairy), r Mission Valley, R D 2.
Allen Fredk J, student, r 4871 Newport av, Ocean Beach.
Allen Geo H, mach, r 1551, 5th.
Allen Geo W, h 4609, 35th.
Allen Geo W, tchr, r 1536 Bancroft.

CARPENTER'S, INC.
1036 6TH ST., NEAR BROADWAY
HOME 1030; MAIN 828
THREE FLOORS OF Commercial Stationery, Office Supplies, Filing Systems and Devices, Books, Fine Stationery and Engraving.
TOY DEPARTMENT ON THIRD FLOOR

DAVIS UNDERTAKING CO. COMPLETE SERVICE FOR $75.00
1752 FOURTH ST. PHONES MAIN 2634, HOME 1913

Allen Gertrude E, tchr S D High Sch, h 4433 Hermosa Way.
Allen Hannah E (wid H S), h 1319, 1st.
ALLEN HARVEY D (Stella) (Allen's Dairy), h Mission Valley, R D 2.
Allen Henry B (Clara E), lab S D Cons G & E Co, h 804, 10th.
Allen Henry I (Minnie L), h 1884 Clove, Pt Loma Hts.
Allen Herbt W (Lena E), h 1852 W Washington.
Allen Horace W, clk Simon Levi Co, r 1344 A.
Allen Ida L Mrs, h 1344 A.
Allen Jas P, firemn P O, r 931, 13th.
Allen Jas W (May J), mgr Mrs M J Allen, h 931, 13th.
Allen Jennie P, r 4014 Kansas.
Allen John, lab City Operating Dept, r 1018 F.
Allen John D (Catherine H), painting contr 743, 21st.
Allen J W, private U S Naval H P Radio Sta.
Allen Leo M, auto opr United Stages, r 2879 Franklin av.
Allen Linda L, student, r 1344 A.
Allen Llewelyn J, gravel contr, r 1319, 1st.
Allen Loraine B, mgr Postal Telegraph Cable Co, r 951, 5th.
Allen Louise E Mrs, h 2172 Front.
Allen Lyman B, r 1533 Dale.
Allen Mabel, r 723, 8th.
Allen Margaret V Mrs, pres Pioneer Society of S D County, h 3530 Albatross.
Allen Martha F (wid W H), r 1775 Ft Stockton dr.
Allen Mary C (wid Chas W), h 2010, 30th.
Allen Mary E O (wid Otway), h 2044 Granada.
Allen Mary J Mrs, gro 931, 13th.
Allen Maud Mrs, dressmkr 943, 10th.
Allen Mollie (wid J K), r 856, 20th.
Allen Nettie M Mrs, fur rms 723, 8th.
ALLEN RICHARD H, student, r Harvey D Allen
Allen Rose, r 533 Bway.
Allen Thos A (Lillian R), civ eng S D Ariz Ry Co, h 3979 Park Blvd.
Allen T Frank, washer P M Dairy Assn, r National City.
Allen Walter E, private S C Aviation Sch, North Island.
ALLEN WILBUR C (Hettie), mgr Calif Iron Wks, r San Diego Hotel.
ALLEN WILEY B CO, THE, Ray T Davis mgr, pianos and musical merchandise, 1031, 5th.
Allen Wm B (Teckla H), cigarmkr A Sensenbrenner & Sons, h 3056 K.
Allen Wm H (Laura E), truss mfr 1551, 5th.
Allen Wm I, attndt U S Quarantine Sta Pt Loma, P O Bx 228.
Allen Wm Z (Josie E), motrmn S D Elec Ry Co, h 2525 E.
Allen Willis E (Alice B), dentist 1007, 5th rm 903, h 2860 Redwood.
Allen Wilton O, r 2541 C.
Allen W Harry (Ellene), insp Home Tel Co, h 3145 Ivy.


MUEHLEISEN TENT AND AWNING CO.
Manufacturers of
Tents Awnings and Covers
Flags, Sails and Camp Furniture
753-755 Fourth Street
Both Phones

Office Buildings
With their tenants see Pages 17-19

WURSTER CONSTRUCTION COMPANY 654-6 SPRECKELS BLDG.
CONTRACTORS AND ENGINEERS
PHONE MAIN 2304
LOS ANGELES OFFICE, 802 CENTRAL AVE. PHONE MAIN 450 F. H. WURSTER, MGR.

Hartwell Electric Co.
955 SIXTH STREET
Motors and Dynamos
Sold, Rented
and Repaired

HOME 4328
PACIFIC 1478

ROOD-PETERS COMPANY
Real Estate
Loans and
Investments

909 Seventh
Street
San Diego
Cal.

Pfahler
Buelow
&
Fisher

Commercial
Linotype
Compositors

860 3RD

ALLEN'S DAIRY (Harvey D and Fred J), Mission Valley R D No. 2. Both phones. (See right side lines and page 23.)
Allender Irene, r 560, 15th.
Allender Marie B, student, r 1647 Russ blvd.
Allender Mina W (wid W F), h 1467 Russ blvd.
Allender Vera J, student, r 1467 Russ blvd.
Aller Elizabeth, r 1470, 7th.
Allert Herman D (Lottie), h 6604 La Jolla blvd, La Jolla.
Alley Horace G, hlpr Julia Pohl, r 423 West F.
Alleze Anton L (Marie), bottler Mission Brew Co, h 3745 California.
Allgoewer Richd (Dora), real est 344 B, h 1922 Dale.
Allhouse John (Estella N), tmstr Pioneer Truck Co, h 343, 16th.
ALLIANCE ASSURANCE CO, Ltd of London, George N Pepper agent, 212-14 Central Mortgage Bldg 1015, 1st.
ALLIANCE INSURANCE CO of Philadelphia, George N Pepper agent, 212-14 Central Mortgage Bldg 1015, 1st.
ALLIANCE INSURANCE CO OF PHILADELPHIA, Masten & Kendall agents 919, 6th.
Allin see also Allan and Allen.
Allin John Y (Susan E), porter Boldrick Shoe Co, h 4646 Louisiana.
Allin Robt O (Lulu D), mach, h 2110 Harrison av.
Alling Ada K (wid L K), h 518 Palm.
Alling Edwd P (Oliveretta C), h 3226 Curlew.
Alling Florence, supt money order dept P O, r 518 Palm.
Allison B H, h 3115 Madison av, R D 4, Bx 145-R.
Allison Ione F (wid J M), r 4135 Menlo, E. S. D.
Allison Jas W (Bertha), r 565, 12th.
Allison John C (Nevada), carp, h2827 Webster av.
Allison Jos (Margaret) bldg contr 4428 Maryland.
Allison Wm C, carp, h Merced sw cor La Playa, Pacific Beach.
Allmann Louis A (Christine), h 2234, 3d.
Alloway Chas R, cigarmkr, h 1020 E.
Allsebrook Anna M, r 4044 Utah.
Allsebrook Geo S (Cecilia D), h 4044 Utah.
Allum Bertha, r 233, 20th.
Allum Harriet, r 233, 20th.
Allum Rebecca (wid Thos), h 233, 20th.
Allwardt Frank F (Nellie H), foremn S D Cons G & E Co, h 4181 Mississippi.
Allwardt Nellie Mrs, pres University Heights Mother's Club, r 4181 Mississippi.
Almanerz Mateo (Louise), hlpr Paris Cafe, h 929 Columbia.
Almanerz Victor, r 929 Columbia.
Almansez Domingo (Beceva), lab, h 1621 Logan av.
Almanez L, lab L A & S D Beach Ry Co, r Pacific Beach.
ALMGREN LOUIS jr (Theresa S), chief engineer Fire Dept and supt Fire Alarm and Police Telegraph Dept, Hdqtrs Sta No. 2, 10th se cor B, h 662, 18th.

GEORGE F. OTTO
FLORIST and NURSERYMAN
NURSERY, 35TH AND NATIONAL AVE. PHONE MAIN 7086
FLORAL DEPOT COR. SIXTH AND B
PHONE { MAIN 759 / HOME 1207

CHAS. F. O'NEALL
943 6TH ST. Phones: Home 3590, Main 252
LOANS
REAL ESTATE
FIRE INSURANCE

Almas Nellie Mrs, h 2035 Bway.
Almgren Louis R, student, r 662, 18th.
Al Mir Jos, r 1425, 5th.
Almond Wm D (Grace), h rear 2974 Webster av.
Alonzo Guadalupe, lab, r 238 W Market.
Alonzo Marion, waiter, r 238 W Market.
Alonzo Mary, waiter, r 238 W Market.
Alonzo Mary, waiter, h 531, 10th.
Alonzo Philip, lab, r 238 W Market.
Alonzo Ramono, r 238 W Market.
Alonzo Victorio (wid Herman), h 238 W Market.
Alpert A Julius (Clara J), (S D Auto Wrecking & Junk Co), h 3622 Pringle.
Alpha Apts Mrs D J Griggs prop 902, 19th.
Alpine The, Mrs C S Barkley prop, fur rms 1058, 9th.
Alpy Felix (Mary) (Rogers Carriage Co), h 4364 Louisiana.
Alspaugh Chas H (Hortense M), h 4505 Belmont av.
Alston Walter L, clk P O, r Coronado.
Alstrum Chester, auto repr, h 1431, 4th.
Alta Mar Apts, Wm F Robinson prop 1001 Prospect.
Altamirano Gertrude, r 2660 Calhoun, Old Town.
Altamirano Tulita Mrs, h 2660 Calhoun, Old Town.
Altenburgh Wilford G (Belle F), h 4175 Arizona.
Altman John F, shoerepr 1921 Adams av.
Altnow Wm R (Jessie), harnessmkr, h 861, 8th.
Alumbaugh Cecil J, auto repr, r 4222 Orange av, E. S. D.
Alumbaugh Isaac I (Tillie), h 1967 Woolman av.
Alumbaugh Jas S (Daisy B), auto opr, h 4222 Orange av, E. S. D.
Alvarado Alonzo, livery 533, 6th, r 1420 Bway.
Alvarado Ben, busmn U S Grant Hotel, r 1010, 16th.
Alvarado Edwd A (Ruth), circ dept S D Sun, h 768, 17th.
Alvarado Geo A, livery 533, 6th, r 1420 Bway.
Alvarado Geo J, auto opr Merchants Spl Delivery, h 725, 2d.
Alvarado Jennie, r 7503 Fay, La Jolla.
Alvarado John, busmn U S Grant Hotel, r 1010, 16th.
Alvarado John V (Alvanada), lab, h 7503 Fay, La Jolla.
Alvarado Juanita B Mrs, dressmkr 725, 2d.
Alvarado Louis A, sudent, r 725, 2d.
Alvarado Louis Y (Mary L), lab City Operating Dept, h 3927 Mississippi.
Alvarado Thos M (Rosaria), h 204, 16th.
Alvarado Wm F, r 1331, 4th.
Alvarez Abel, lab, r 1745 Julian av.
Alvarez A, lab Swift & Co, r 132, 16th.
Alvarez Benito, lab, r 1745 Julian av.
Alvarez Frances (wid Zacrias), stripper A Sensenbrenner & Sons r 1641 Columbia.
Alvarez Geo, busmn U S Grant Hotel.


GEORGE N.
PEPPER
General Insurance Bonds
212-213-214 Central Mortgage Building
Main 1769

NEARPASS' SEED STORE
522 SIXTH STREET
The LEADING SEED HOUSE IN SAN DIEGO—Established 1897
Agents for CYPHERS Incubators
BOTH PHONES

TIP-TOP AND KLEEN MAID BREAD
MANUFACTURED BY SNOWFLAKE BAKING CO.
HOME 1047 MAIN 47
SOLD BY ALL GROCERS

LEIGHTON McMURTRIE
1202 3d, McMURTRIE BLDG.
FINANCIAL CORRESPONDENT PENN MUTUAL LIFE INS. CO.
INVESTMENT BONDS
INSURANCE
MORTGAGE LOANS

PAINLESS
PARKER



DENTIST

Fifth at F

Home 2299
Main 299

Naylor Gem Co.

Jewelers
Miners and Cutters of Precious Stones

We have our own mines of Tourmaline, Beryl, Turquois, Hyacinth and Garnet

330 Broadway
U. S. Grant Hotel

Alvarez Gusman (Angelina), lab Pac Wood & Coal Co, h 1745 Julian av.
Alvarez Jesus, lab, h 1745 Julian av.
Alvarez Julian (Jesus), lab, h 440 West B.
Alvarez Nellie, dom 3929 Alameda dr.
Alvarez Ponciano (Maria), lab, h 1228 J.
Alvarez Rosa Mrs, h 171, 15th.
Alvarez Soledad, lab, r 1745 Julian av.
Alvarez Thos (Tula), lab, h 345, 15th.
Alvarez Urcino (Ramona), tmstr, h 3243 N.
Alverson Carey S (Mary L), civ eng 919, 4th rm 42, h 1027, 23d.
Alverson Mary L Mrs, pres San Diego Club, r 1027, 23d.
Alverson Wm D (Borghild S), trav slsmn, h 2541 Brant.
Alverto Yusutino, lab, h 1205 India.
Alves Jos, lab Natl Fish Co, r 1423 Columbia.
Alvey Eveline (wid John), r 1531 Market.
Alvis Ethel, nurse Sunshine Maternity Home.
Alvord Emma J (wid L C), music tchr 2537 Albatross.
Amador Francisco (Salvas), seaman, h 1120 Union.
Amador Ponciano (Bersali), rancher, h Mission Valley R D 2, Box 128-C.
Amadril Adeline A, milliner Ballard & Brockett, r 718, 12th.
Aman Joe, meat ctr U S Grant Hotel.
Ambler Clara A, phone opr, r 138, 31st.
Ambler Earl, shoerpr Valente Rodriguez, r 138, 31st.
Ambler Harry A (Margaret), motrmn S D Elec Ry Co, h 768, 9th.
Ambler Ida M (wid John), h 138, 31st.
Ambrecht Edwd (Kate), designer J Jessop & Son, h 217 S Evans.
Ambrecht Harry M, jeweler J Jessop & Sons, r Encanto.
Ambrecht Lewis J, driver Excelsior Lndy Co, r Encanto.
Ambriz Gorgonia (wid Andreas), r 1882 Logan av.
Ambrose J Grant, h Rosecrans nr Ibsen, Loma Portal.
Ambrose Lucy (wid H W), cook La Palma Cafeteria, r 715 Bway.
Ambrose St Cloud, cement finisher, La Playa, Pt Loma.
Ambrose Wm, exp, h 1335 J.
Ambuehl Peter A (Caroline), h 3776, 10th.
Ambuehl Rosa J, with The Marston Company, r 3776, 10th.
Ambuehl Sophie E, r 3776, 10th.
Amburgey Frank R, clk E H Ellingsworth, r 126 West B.
Amburgey Marion (Margaret), janitor S D Chamber of Commerce, h 126 West B.
Amelia Apts, H C Muller prop 901, 10th.
Amende Aloipe (wid Wm), echr, r 3780, 5th.
Ament Elizabeth B (wid W S), r 4374 Arcadia dr.
Ament Ellen S (wid C B), h 4374 Arcadia dr.
AMERICAN BROODER STOVES, Stiles Poultry Supply Co, agts, 643-649 G.

PARADISE VALLEY SANITARIUM
NATIONAL CITY, CAL.

Thearle Music Co.
640 BROADWAY
MAIN 798
HOME 1198

AMERICAN CENTRAL INSURANCE CO, Barney & Barney agents, 207-209 Scripps Bldg, 525 C.

AMERICAN CENTRAL INSURANCE COMPANY (of St. Louis) S W Grier Co Inc agents, 102-104 Bway.

AMERICAN CREDIT IDEMNITY COMPANY, E L Kendall agent 1027, 1st.

American District Telegraph Co, F A Bennett mgr 936, 5th.

American Drug Co, see Merriken Drug Co, 4201 Park blvd.

AMERICAN EAGLE FIRE INSURANCE CO, Pearson Co Inc agts 909, 7th.

AMERICAN FISHERIES COMPANY, Lawrence Oliver mgr, wholesale and retail fish packers and shippers, 841 Harbor, tels Main 233, Home 4591.

AMERICAN HAWAIIAN STEAMSHIP CO, T L Burke agent, 461 Spreckels Bldg 121 Broadway.

American Hospital Assn of San Diego, Dr A J Wilkinson sec and mgr, 861, 6th rm 604.

AMERICAN INDEMNITY EXCHANGE, E L Kendall agent, 1027, 1st.

AMERICAN INSURANCE CO OF NEWARK, N J, Harry Fisher & Co agents, 240 C.

AMERICAN NATIONAL BANK, J W Sefton jr pres, C L Williams, J F Forward jr and I Isaac Irwin v-pres, L J Rice cashr, T C Hammond asst cashr, 5th ne cor Bway. (See front cover and page 9.) (Consolidated with First National Bank after Sept. 1st, 1917.)

AMERICAN NATIONAL BANK (Steamship and Tourist Dept), G N Koeppel mgr and gen agt Panama Pacific Line and Great Northern Pacific Steamship Co, 203 American National Bank Bldg, 1007, 5th. (Consolidated with First National Bank after Sept. 1st, 1917.)

AMERICAN NATIONAL BANK BUILDING, Chas K Voorhees mgr, 1007, 5th ne cor Broadway. (See page 17.)

American National Insurance Co, M T Christensen supt 1015, 1st rm 316.

AMERICAN NATIONAL RED CROSS, San Diego Chapter, L A Wright chairman, 611 Sou Title bldg, L R Lancaster executive sec, headquarters 616 Sou Title bldg 948, 3d.

AMERICAN UNION FISH CO, W J Hall mgr, leading fish dealers 801 Harbor foot of F, tels Main 928, Home 2680.

American Window Cleaning Co (A Naiman, A Silver), 832, 3d.

American Writing Machine Co, Frank N Hird mgr 909, 3d.

Amerman Helen D, r 1290 Jewell, Pacific Beach.

Ames Chas, firemn S D & Coronado Ferry Co, r Coronado.

Ames Hope W, student, r 4205 Boundary, E. S. D. R D 1, Bx 77.

Ames Irwin F (Margaret), groundmn Pac T & T Co, h 2345 Columbia.

Ames Julius J (Nieves), dairy 4104 Wallace, Old Town.


Victrolas
PIANOS:
KNABE
Knabe-Ampico
IVERS & POND
VOSE-KIMBALL
DECKER
KOHLER & CAMPBELL
MARSHALL & WENDELL
AUTOPIANO
GULBRANSEN & DICKINSON


American National Red Cross
San Diego Chapter
Headquarters
616 Southern Title Building
948 Third St.
Phone, Main 2048

The Thiel Detective Service Co.
F R. CLAYTON Manager
PHONE SUNSET MAIN 2350
Los Angeles Office, Suite 926 Washington Bldg.
PHONE HOME A 2844

CANDIES LIGHT LUNCHES
KEMP'S SODAS
209-211 BROADWAY

For All City County and State Information, Schools, Churches, Fraternal, Club, Trade and Labor Organizations see Miscellaneous Front part of Book

Ames Mary, waiter, r 533 Bway.
Ames Raymond W, lab C S Hardy, 2385 Moore, Old Town.
Ames Realty Co (Seth G Ames) 932, 7th.
Ames Seth (Helen C), real est, h 4205 Boundary, E. S. D., R D 1, Box 77.
Amidon Hollis D, private S C Aviation Sch, North Island.
Amiel Dorothy E (wid Emil), florist 1024, 5th, h 2027 Adams av.
Amiel Edwd, clk D E Amiel, r 1024, 5th.
Amiss Chas H (Mae), agt Prudential Ins Co, h 1479 H.
Ammel Claude J (Grace Y), cond S D Elec Ry Co, h 229 Francis, R D 3, Box 9-M.
Ammerman Maggie L (wid Washington), h 4857, 41st, R D 4, Bx 168-E.
Ammon Chas B, private S C Aviation Sch, North Island.
AMMON AUG (Annie), prop Manhattan Restaurant and sec Snowflake Baking Co, h 1530 Dale.
Amon Elizabeth C, nurse, r 1248 E.
Amos Aquilla A (Mintie), atty 121 Bway rm 612, h 4050 El Cajon blvd.
Amos Cecil C (Ruth R), painter, h 820, 11th.
AMOS CHAS W (Evalyn H), insurance agent, loans and notary, 612 Spreckels Bldg 121 Broadway, h 722 Sicard.
Amos Robt W, h 3341 Mission dr.
AMPICOS for sale by Thearle Music Co, 640-644 Broadway.
Amrine Susanna M (wid Clover), r 2357, 4th.
Amsden Georgia C, tchr S D High Sch, r Coronado.
Amsley Katherine (wid Wm), nurse, r 3916 University blvd.
Anakin Arthur E (Helen), (Anakin Bicycle Co), r 1053, 10th.
ANAKIN BICYCLE CO (Arthur E Anakin), 934 Broadway.
Anastase Peter P, waiter Rudder's Cafe, r 532 Cedar.
Ancker Leo (Sadie), clothing 734, 5th, h 1319, 11th.
Anda Catarino, shoe repr 1446 India.
Anderson Abbie, h 2825 K.
Anderson Ada E, r 2288 Irving av.
Anderson Ada L Mrs, h 1990 California.
Anderson Adelaide (wid Alex), r 3829 Georgia.
Anderson Adolph H, excursion agt S D Elect Ry, r 965, 5th.
Anderson Albt J, clk S D Steam Lndy, r 2151 E.
Anderson Albt L, insp U S Immigration Service, r Tia Juana.
Anderson Albin M (Marie), gardener, h 2869 Collier, R D 4, Box 217-C.
Anderson Alene (wid M C), r 4375 Park av.
Anderson Alfd S (Myra R), bkpr First Nat'l Bank, h 3705 Kansas.
Anderson Alice, phone opr, r 3927 Mission av, E. S. D.
Anderson Alice M, artist, r 950, 9th.
Anderson Alice M, bkpr Lory Parisian Clng Co, r 1040 Union.
Anderson Althea G (wid Wm H), h 328, 26th.
Anderson Amandus W, barber Simmons & Zahler, r 1041, 7th.

N. L. COLEMAN
410 B STREET
INSURANCE
LOANS
PHONE, MAIN 999

V. WANKOWSKI & CO., INC.
V. WANKOWSKI, PRESIDENT W. McCLELLAND, VICE PRES. & SECY
Loans, Real Estate, Insurance, Surety Bonds. PHONES: Main 2029 Home 1315 341-342-343 Spreckels Theatre Bldg.

Anderson Amy C, student, r 2151 E.
Anderson Andw, driver Pac Wood & Coal Co, h 2283 Kearney av.
Anderson Andw (Bertha), foremn S D Steam Lndy, h 3813 Storey av, E. S. D.
Anderson Andw, tailor S D Simpson, r 936 State.
Anderson Andw, r 912, S 26th.
Anderson Andw D, private U S A, h 336 W Cedar.
Anderson Andw N (Mathilda), h es Vista 2 s of Woolman av, S Chollas Valley, R D 3, Bx 87-B.
Anderson Andw R (Edith), foremn S D Trunk & Bag Co, h 5069 Long Branch av, Ocean Beach.
Anderson Anna Mrs, r 1505 Imperial av.
Anderson Anna E (wid Marcus), r 3428 Kansas.
Anderson Anna T Mrs, r 2424 Bway.
Anderson Annie (wid Fred), h 2021 Market.
Anderson Arthur, omnibus Rudder's Cafe, r 1775, 31st.
Anderson Arthur, student, r 1731, 31st.
Anderson Atwood E (Rosa M), auto opr Standard Oil Co, h 2279 Woolman av.
Anderson Aug, h 2686 National av.
Anderson Aug J (Selmee M), cemt fnshr, h 4043 Daley av, E. S. D.
Anderson Augusta, r 1751 University av.
Anderson Axel W (Mary), mach, h 2220 Woolman av.
Anderson Bros (Gottfried and Julius), prop S D Steam Lndy 1170 State.
Anderson Carl, lab, r 2850 Logan av.
Anderson Carl O (Grace), auto opr Fire Sta No. 1, h 1111 Union.
Anderson Caroline, waiter Hotel Upas, r 3359, 5th.
Anderson Carolyn E, clk Frye & Smith, r 1253 Robinson av.
Anderson Catherine M, dressmkr 3961 Georgia.
Anderson Chas (Wanda), watchmn Western Lmbr Co, h 2039 Julian
Anderson Chas, inmate County Hospital.
Anderson Chas W (Lottie A), sign painter Robt Cordtz Co and mgr Andersonia Apts, h 1846 I.
Anderson Christian P (Inger), cabt mkr Garetson Mfg Co, h 4188 Georgia.
Anderson Clara E (wid W A), prop Ivena Apts, h 2252, 4th.
Anderson Clarence E (Helen M), stockmn Frye & Smith, h 1835 Ft Stockton dr.
Anderson-Clark Inc, M W Anderson pres, J G Clark sec-treas, real est 520 E rm 202.
Anderson Clark M (Pearl L), billards and cigars 4163 University av, E. S. D., h 4028 Pauly av, E. S. D.
Anderson David O, r 1035 University av.
Anderson Edgar D, chemist, r Y M C A.
Anderson Edith E, milliner Mrs Elizabeth Benson, r 1323, 11th.
ANDERSON EDWARD W (Mary E), mgr San Diego Rubbish Co, and prop Economy Waste Paper Co, 716 Market, h 2736 Market.

IRWIN & CO.
HAY, GRAIN
FLOUR,
MILL FEEDS,
POULTRY
FEEDS,
GRAIN BAGS,
WOOL BAGS,
SACK
TWINE,
COAL
Main office
FOURTH AND K
PHONES:
MAIN 440
HOME 1440

Ross & George
Bookbinders
Blank Book Manufacturers
and Paper Rulers
860 Third

ORT IRON WORKS
PHONE MAIN 1920 11th AND M

CALIFORNIA IRON WORKS
INCORPORATED
PHONES, HOME 3295, SUNSET 1336
FOOT OF SEVENTH STREET, SAN DIEGO, CALIFORNIA

ENGINEERS, FOUNDERS, MACHINISTS
STRUCTURAL IRON AND STEEL CONTRACTORS
FREIGHT AND PASSENGER ELEVATORS
J. C. ORT, GENERAL MANAGER — RESIDENCE PHONE, HOME 2049



SHOE ECONOMY must be judged by the cost PER YEAR, not by the price PER PAIR.

WALK-OVER Shoes cost less per year than any other shoes in the world.

Walk-Over Boot Shop
1059 FIFTH



Anderson Elizabeth S (wid S D), r 1145, 20th.
Anderson Ella M Mrs, nurse, r 1247 Columbia.
Anderson Ellen M, maid The San Diego Hotel, r 869, 11th.
Anderson Elmer E (Laura O), h 328, 28th.
Anderson Elmer W, r 1300 C.
Anderson Elmira A (wid John), h 2944 Whitman, Old Town.
Anderson Esabella (wid W F), h 4416 Hortensia.
Anderson Eva B (wid Chas B), r 282, 35th.
Anderson Eva M, steno Citizens Savings Bank, r 2252, 4th.
Anderson Fannie (wid Wyatt), r 2736 Market.
Anderson Fay W, slsmn, r 620 Market.
Anderson Frances (wid Jas), r 1835 Altura pl.
Anderson Frances, r 246, 16th.
Anderson Frank O (Ada L), millwright, h 1970 California.
Anderson Fred (Etta), cement contr 530 Arbor dr.
Anderson Fredk L (Addie), cigar dlr, h 949 Ash.
Anderson Fredk W (Lillian M), naval police, h 2337 Talbot, Roseville, Pt Loma.
Anderson F, h 4454 Ohio.
Anderson Geo Mrs, r 3519 National av.
Anderson Geo C, cigar mkr A Sensenbrenner & Sons, r Encanto.
Anderson Geo E (Margaret G), foremn Wells Fargo & Co Exp, h 3154 Elm.
Anderson Gottfried (Anna) (Anderson Bros), h 1306 Union.
Anderson Grace, phone opr, r 749, 10th.
Anderson Grayce M Mrs, r 1480 C.
Anderson Gust F (Sophie), carp, h 4161 Stockton av, E. S. D.
Anderson Gust L, carp, r 4691 Howard, E. S. D.
Anderson Hannah (wid Aug), h 1040 Union.
Anderson Hannah J, r 3961 Georgia.
Anderson Harold K, elect hlpr S D Cons G & E Co, r 328, 28th.
Anderson Harriet A Mrs, student, r Point Loma Homestead.
Anderson Harry, mach Hercules Powder Co, r 843, 4th.
Anderson Harry M (Alice W), foremn S D Rubbish Co, h 444, 10th.
Anderson Hazel C, r 1306 Union.
Anderson Henry A, auto mech Diamond Garage, h 4028 Pauly av, E. S. D.
Anderson Howard J, hlpr Bishop & Company, r 1040 Union.
Anderson Hugh D (Urtha A), atty, h 3670 Park blvd.
Anderson H Arnold, auto mech, r 4060 Colonial av, E. S. D.
Anderson H B, 1st lieut U S A, r Coronado.
Anderson Ida, milliner Mrs. Elizabeth Benson, r 1323, 11th.
Anderson Ida (wid David), h 4691 Howard, E. S. D.
Anderson Ida M Mrs, r 2566 N.
Anderson Inez G, society editor S D Sun, r 2252, 4th.
Anderson Iver P (Annie), caretkr Park Dept, h 2980 Franklin av.
Anderson I Nora, nurse, r 1261 Hendricks av.
Anderson Jas B (Clara B), h 2539 Market.

HARRY FISHER & CO.
GENERAL INSURANCE, REAL ESTATE, BONDS
240 C STREET


POULTRY, BEES, GARDEN SUPPLIES
643-649 G ST.
COR. SEVENTH
STILES POULTRY SUPPLY CO.
LIVE and DRESSED POULTRY

Anderson Jas M (Alice E), mgr New Southern Hotel, h 950, 9th.
Anderson Jas R, private U S A, r 421 Beech.
Anderson John, carp, r 920, 4th.
Anderson John (Ellen M), slsmn, h 869, 11th.
Anderson John A, r 2940 Main.
Anderson John F, painting contr 4011 Conklin av, E. S. D.
Anderson John G (Emma C), h 2252 Market.
Anderson John M, student, r 1671, 10th.
Anderson John M B, rest 907, 4th, h 1732½, 3d.
Anderson John V (Edna F), janitor 1st Natl Bank, h 4175 Epsilon.
Anderson Jonas M (Hilma), gro 3373 University av, E. S. D., h 3927 Mission av, E. S .D.
Anderson Jorgen C, cigars 525 C, r 715 Bway.
Anderson Josie K, h 2980 Franklin av.
Anderson Julius (Ellen C) (Anderson Bros), h 2151 E.
Anderson Julius (Selma), brklyr Brawner & Hunter, h 4043 Daley av, E. S. D.
Anderson J Wayne, linemn S D Cons G & E Co, r 902, 19th.
Anderson Katherine (wid Thos), r 4045, 30th.
Anderson Kathleen, phys 520 E rm 306, r 4416 Hortensia.
Anderson Laura B, sec-treas Hillcrest Co, h 935 Bway.
Anderson Lawrence D (Ida M), carp, h 3566 N.
Anderson Lemoyne J (Callie F), h 4060 Colonial av, E. S. D.
Anderson Lemoyne J jr, r 4060 Colonial av, E. S. D.
Anderson Lillian G, tchr Lincoln Sch, r 856, 23d.
Anderson Lillian M Mrs, r Talbot, Point Loma.
Anderson Lottie A Mrs, r 1846 I.
Anderson Luella M, slswmn G H Becker, r 1654, 4th.
Anderson Lulu Mrs, h 334 W Cedar.
Anderson Lulu A, dep Brotherhood Am. Yeomen, r 621 Evans.
Anderson Mabel, r 4416 Hortensia.
Anderson Maria F, r 3265 Brant.
Anderson Marie C (wid P J), h 2888 Irving av.
Anderson Marie O, steno Mutual Life Ins Co of N Y, r 1731, 31st.
Anderson Marion S (Etta M), presser Paris Dye Wks, h 410, 20th.
Anderson Marta, asst H E Collins, r 3927 Mission av, E. S. D.
Anderson Martha, attndt 520 E rm 1000.
Anderson Mary E (wid Wm), r 246, 16th.
Anderson Mary E Mrs, clk S D Rubbish Co, r 2736 Market.
Anderson Matlida J, fitter Mode Cloak & Suit House, r 707, 17th.
Anderson Mildred, nurse County Hospital.
Anderson Milton W (Ethel L), pres Anderson-Clark (Inc), h 3120 Freeman, Loma Portal.
Anderson Miriam K (wid M B), tchr, h 1603 Guy.
Anderson Myrtle J, tchr Stockton Sch, r 1306 Union.
Anderson Nelson (Emma), carp Hercules Powder Co, h 3132 Imperial av.
Anderson Nora, nurse, r 2004, 4th.

Mikels & Bradbury
Insurance
Liabilities
Loans
and
Real Estate
958 7th
Main 1716
Home 4120

American National Red Cross
San Diego Chapter
Headquarters
616 Southern Title Building
948 Third St.
Phone, Main 2048

The Companies Represented by KETTNER & SALMONS, THE INSURANCE MEN
Have loaned over half a million dollars in San Diego.
Pacific 244, Home 1344
Southern Title Building

CALIFORNIA COMMERCIAL COLLEGE
7TH, COR. BROADWAY

LOUIS KIRSHBAUM HIGH GRADE LADIES' AND GENTS' TAILOR
GRAND PRIZE 1899 FOR SUPERIOR TAILORING PHONES {Main 1532 Home 4961} 414 B STREET

Anderson Odin (Borne C), prop Cliff House Apts, h 1715 Adams av.
Anderson Olga M, student, r 1731, 31st.
Anderson Oluf (Hannah), h 2940 Main.
Anderson Orlando (Sarah E), (Brown & Anderson), h 1210, 12th.
Anderson Oscar (Sophia A), shoe repr 763, 7th, h 856, 23d.
Anderson Oscar J (Bessie), carp Chas R McCormick Lmbr Co, h 3306 Arctic.
Anderson Paul, h 2120, 1st.
Anderson Pearl M, r 1306 Union.
Anderson Perphena C, waiter Hotel Churchill, r 3961 Georgia.
Anderson Peter, gardener, r 3970½ Front.
Anderson Peter, tile setter, r 936 State.
Anderson Purl E, motrmn L A & S D Beach Ry, r 1372 Artic.
Anderson Rebecca A, seam, h 707, 17th.
Anderson Rex E, atty, r 225 C.
Anderson Richd (Ella M), clk J C Payton, h 1247 Columbia.
Anderson Rie F, r 3265 Brant.
Anderson Robt H (Ruth B), h 1671, 10th.
Robinson av.
Anderson Roy L (Carolyn E), motrmn S D Elec Ry Co, h 1253
Anderson Ruby Mrs, r 2520 G.
Anderson Sam'l (Katherine), h 627 Robinson av.
Anderson Sibyl, r 4416 Hortensia.
Anderson Siegrid (wid Andw), h 1731, 31st.
Anderson Sophia (wid Albt), dressmkr, h 749, 10th.
Anderson Swen J (Julia J), barber 4167 University av, E. S. D., h 4154 Colonial av, E. S. D.
Anderson S J, private U S Naval H P Radio Sta.
Anderson Theo (Maria), janitor, h 1323, 11th.
Anderson Thos, rigger, r Roseville.
Anderson Theo C (Belle), driver Excelsior Lndy Co, h 4120 Kansas.
Anderson Thos (Grace), guard Hercules Powder Co, h 3717 Swift av, E. S. D.
Anderson Thos (Virginia), driver S D Rubbish Co, h 425 S 30th.
Anderson Thos O (Madge E), h 3265 Brant.
Anderson Vane H (Ethel L), electr, h 128, 25th.
Anderson Wilbur J (Ursula), barber, h 1703 Winder, R D 2, Bx 161F
Anderson Wm, sailor U S N, r 4631 Park blvd.
Anderson Wm A (May), lab, h 2226 Woolman av.
Anderson Wm A, r 1429, 2d.
Anderson Wm E (Odessa), eng Santa Fe Ry, h 2886 Main.
Anderson Wm J (Wella M), slsmn Cook-Haddock Co, h 4133 Jackdaw.
Anderson Wm O (Zilla M), asst eng Spreckels Cos, h 4645 Edgeware rd.
Anderson & Baxter, E M Baxter prop, hdw and paints 1037 University av.
Andersonian Apts, C W Anderson mgr 1846 I.

P. W. LAUREEN
1026 4th Street, U. S. Grant Hotel TAILOR AND IMPORTER

F. W. BRADLEY CO.
FAMILY TRADE A SPECIALTY
TELS: HOME 1157, MAIN 157
Wholesale Wines and Liquors
Prompt Free Delivery
1058 FOURTH ST.

Andert Chas G, bottler P M Dairy Assn, r 3167 J.
Andert Frieda (wid Chas), h 3167 J.
Andert John, pasteurizer P M Dairy Assn, r 3167 J.
Andert Paul A, washer P M Dairy Assn, r 3167 J.
Andrade Abraham, hlpr R McInnis Co, r 561, 10th.
Andrade Antonio (Jennie), fishermn, h 1589 Atlantic.
Andrade Ernest, clk Sou Electric Co, r 4065 Sisson, E. S. D.
Andrade Fred, gardener, r 427 Rosecrans blvd, La Playa, Pt Loma.
Andrade Lorette, lndrs Sanitary Lndy, r 11, 20th.
Andrade Peter (Nina), h 11, 20th.
Andrade Ramon (Rita), shoemkr, h 2121 Irving av.
Andrade Richd (Tiburcia), shoerepr, h 2260 Newton av.
Andreson Jens, longshoremn, r 640, 3d.
Andress Arthur A (Edna M), r 2644 Boston av.
Andrew Arthur Wm, roofer, r rear 2676 Bway.
Andrew Danl (Annie N), carp 3720 Crane pl.
Andrew Geo J, caretaker University Hghts Playground, r rear 2676 Bway.
Andrew John W, slsmn, r 2214 Bway.
Andrew Thaddeous O, asst mgr F W Woolworth Co, r Y M C A.
Andrew Wm (Lillie C), bldg contr, rear 2676 Bway.
Andrews Alice M, tchr, r 1441, 28th.
Andrews Bertram A (Laura B), plasterer, h 3658 Utah.
Andrews Celia E Mrs, r 427 E rm 16.
Andrews Chas G (Ruth), cement contr 1441 Russ blvd.
ANDREWS CHARLES N (Mary F), Judge Dept 4, Superior Court, h 1435, 28th.
Andrews Clifford S, auto mech, r 1325 Fern.
Andrews Easom (Eva), lab, h 1243, 3d.
Andrews Esther, clk F W Woolworth Co, r 2676 Bway.
Andrews Eva Mrs, maid Belmont Hotel, r 1243, 3d.
Andrews E Herman, driver Wells Fargo Exp Co, r 3825 Copeland av, E. S. D.
Andrews Florence E (wid E M), prop Bachelors Hand Laundry, h 744, 9th.
Andrews Frank B (Jessie B), atty 1007, 5th rm 1013, h 1325 Fern.
Andrews Frank R, porter Lewis Shoe Co, r 3215 J.
Andrews Frank S, seaman U S N Recruiting Sta, r 725 Bway.
Andrews Frank T (Ethel M), h 4122 Colonial av, E. S. D.
Andrews Hattie E, bkpr Klauber Wangenheim Co (Inc), r 124 W Ash.
Andrews Helmus W, bkpr S D Savings Bank, r 1435, 28th.
Andrews Henry (Hilda), h 1243, 3d.
Andrews Hubert F (Zada R), phys 520 E rm 809, h 1535, 28th.
Andrews Ira G (Anna L), rancher, h 7305 Fay av, La Jolla.
Andrews John, waiter, r King George Hotel.
Andrews John B, furn 3842, 30th.
Andrews John H (Hattie P), h 7944 Prospect pl, La Jolla.

Barney & Barney
Insurance
Bonds, Loans
Liability
Compensation
PACIFIC MUTUAL LIFE INS. CO.
Scripps Bldg.
Rooms 207-209

Information Bureau
International Theosophical Headquarters
Point Loma
California
330
Broadway
U. S. Grant Hotel Bldg.
Near Entrance

CARPENTER'S, INC.
1036 6TH ST., NEAR BROADWAY
HOME 1030: MAIN 828
THREE FLOORS OF Commercial Stationery, Office Supplies, Filing Systems and Devices, Books, Fine Stationery and Engraving.
TOY DEPARTMENT ON THIRD FLOOR

John Burnham & Company
212-214 TIMKEN BUILDING
REAL ESTATE
LOANS
AND INSURANCE

The Campbell Machine Co.
MARINE-AUTO
AND
GENERAL REPAIRS
Foot of
8th Street

Andrews Jas B, r 1535, 28th.
Andrews Kate, music tchr, 4530 Belmont av.
Andrews Lillian Mrs, nurse, r 923 I.
Andrews Lillian I, clk J F Smith, r 7305 Fay av, La Jolla.
Andrews Mary F Mrs, r 1435, 28th.
Andrews Percy M (Almeda L), atty 1025 4th rm 423, h 4225 Hugo av, E. S. D.
Andrews Peter (Bridget), r 1349, 18th.
Andrews Rupert B, elect eng, r 1435, 28th.
Andrews Saml M (Anna), mgr Sargents Palace Cafe, h 831, 19th.
Andrews Stanley P (Alice P), clk Aldrich-Ascher Arms Co, h 4093, 3d.
Andrews Wm, furnacemn W F Schultheis Co, r 247 W Market.
Andrews Wm (Nancy), gardener, h 3215 J.
Andrews Wm D, r 3934, 5th.
Andrews Wm A, lab, r 3215 J.
Andrews Wm R, atty 861, 6th rm 601, r Spring Valley.
Andrews Wm W (Marie A), h 124 W Ash.
Andrist Alice G, student State Normal Sch, r 4431 Cleveland av.
Andrus L L (Georgina M), cook U S A Ft Rosecrans, h 1467 A.
Andujar Elbira, r 1845 Main.
Andujar Paulino (Jovita), lab, h 1845 Main.
Angeir Chas H (Nellie C), with The Marston Company, h 2428 L.
Angeles F, lab S D Cons G & E Co, r 914 Columbia.
Angelino Benj (Flor D'Italia Cafe), r 748, 12th.
Angell Lewis L Mrs, h 2104 Market.
Angell Louis W, student, r 2104 Market.
Angelus The, Mrs Unity Campbell, fur rms 1060, 4th.
Angier A Will (Milissa B), prin Lincoln Sch, h 2828 Owen, La Playa, Pt Loma.
Angier C Corlies, bkpr Merchants Natl Bank, r La Playa, Pt Loma.
Angier Harold I (Lois V), asst trust officer Bank of Comm & Trust Co, h 365 San Antonio, La Playa, Pt Loma.
Angle Chas H, dentist G C Marlow, h 1633, 9th.
Angle Lee, clnr and dyer 201 West F, r National City.
Anguisola Camille Mrs, r R D 2, Bx 172-B.
Angus Sophia (wid Jas), r 7849 Fay av, La Jolla.
Anker Ethel E, steno V Wankowski Co, r 740, 11th.
Anker Frank W, auto opr, r 740, 11th.
Anker Petra M (wid Hans), maid U S Grant Hotel, r 740, 11th.
Ankrum Mary A Mrs, cook, r 2572 B.
Anna Kate (wid Anthony), meats 1602 India, h 1608 same.
Anne John A, r Golden West Hotel.
Annis Chas H (Mary W), bldg contr 4724, 44th, R D 2, Box 105.
Anro Chas (Domenica), bartndr A Depietri, h 67, 18th.
Anselme Leander E (Anna L), jeweler 1120, 3d, h 1632, 4th.
Anstead Ambrose M, auto mech Diamond Garage, r 914 G.
Anthony Andw, r 1214 C.

P. M. DAIRY ASS'N
Manufacturers and Distributors of
Purity Dairy Products
COTTAGE CHEESE
ICE CREAM
BUTTER
CREAM
MILK
KEFIR
12th & K Sts.
Phones
HOME 2034
SUNSET 3311



HOTEL CHURCHILL
AMERICAN AND EUROPEAN
NINTH AND C STREETS
ALL OUTSIDE ROOMS
ABSOLUTELY FIREPROOF
GEORGE L MAYNE, MANAGER

If it's building material you want, see **THE DIXIE LUMBER AND SUPPLY CO.**
WE SELL EVERYTHING TO BUILD ANYTHING
BOTH PHONES UNIVERSITY AVE. AND OHIO ST.

Anthony Anna M (wid W W), h 1804 K.
Anthony Arthur J (Laura A), carp, h 19500 Kearney av.
ANTHONY CHARLES E, mining engineer, assayer and chemist, 218 West F, r 1036, 3d.
Anthony Chas H (Grace C), teller Merchants Natl Bank, h 4325 Hawk.
ANTHONY EARLE C (INC), R W Cooper resident manager, distributors of the Packard and Reo motor cars and trucks 208 C and 1101, 2d.
Anthony E Ernest, mining, r 218 West F.
ANTHONY HERBERT E (Mytrle S), asst cashier Merchants' National Bank, h 3333 Front.
Anthony Katie, dom 2015 Ft Stockton dr.
Anthony Leroy W, (Helen) pres and mgr S D Supply Co, h 3120 Granada.
Anthony Milton C (Minnie S), slsmn S D Cons Brewing Co, h 4016 1st.
Antunez Antonio, lab C S Hardy.
Antunez John J (Susie), auto opr C S Hardy, h Old Town.
Apablasa Chas, student, r 1883 Sunset blvd.
Apablasa John (Andrea), inv, h 1883 Sunset blvd.
Apablasa John Jr, student, r 1883 Sunset blvd.
Apablasa Ophelia, r 1883 Sunset blvd.
Ap John Felice C, r 3863, 3d.
Ap John Louise C, r 3863, 3d.
Apodaca Magdalena, tchr, r 128 West E.
Apodaca Salvador (Dolores), hlpr U S Grant Hotel, h 128 West E.
Apostle John, waiter, r 1212 Bway.
Apostola Louis B, pedlr, h 1680 Atlantic.
Apostolos Mike, busmn U S Grant Hotel, r 1362, 3d.
Appelman Lillian R (wid Lloyd), h 3802 Herbert.
Apperson Ernest W (Carrie), picture opr, h 1806 Julian av.
Apple Geo W (Pearl R), cond S D Elec Ry Co, h 2136 Imperial av.
Appleby Emma M (wid W C), r 3834, 8th.
Applegate Adelaide L, supt S D Immigrant Home, h 3652 Newton av.
Applegate Hope O, student State Normal Sch, r 4320 Campus av.
Appleton Mona D, with The Marston Company, r La Mesa.
Apps Alfd, lab, r 851 W Market.
Arablo Manuel (Jessie), lab, h 1445 California.
Araiza Grace B Mrs, prop Bay City Hand Laundry, r 2042 India.
Araiza Jos F (Grace B), mgr Bay City Hand Laundry, h 2042 India.
Araiyo D, lab L A & S D Beach Ry Co, r Old Town.
ARAKAWA Y, clothing, mens furnishings, tailor and shoes 521, 5th, r 519, 5th.
Araro Andw (Mary), fishermn, h 1453 India.
Arbardo Emilio, lab, r 1648 Arctic.
Arbogast David H (Helen I), lab S D Cons. G & E Co, h 5083, 40th.
Arcade Building 1148, 5th and 1139, 4th.

HOME 1430 MAIN 2997
BROWN OPTICAL CO.
BROKEN LENSES DUPLICATED
1011 FIFTH STREET
AMERICAN NATIONAL BANK BUILDING

ALLEN'S MILK
Producers and Distributors of
PURE MILK
FAMILY TRADE OUR SPECIALTY.
ALLEN'S DAIRY
RURAL No. 2
ALLEN'S CREAM

SMITH, MURPHY & RANDALL FUNERAL DIRECTORS
PHONES MAIN 139. HOME 1139
N. W. COR. SIXTH AND CEDAR

H. A. CAMERON CO. GENERAL INSURANCE, BONDS LOANS, RENTALS, REAL ESTATE
THE OFFICE OF EFFICIENCY
531 UNION BLDG. PHONES MAIN 4953, HOME 1788

Johnson-Saum Company
FUNERAL DIRECTORS
✣
LADY ASSISTANT
✣
N. W. Cor. Fourth & Ash
✣
TELEPHONES
SUNSET, MAIN 158
HOME 1158


Emma Egbert Williams
Manager
HEBRON HOME
For Aged People
(Incorporated)
Undenominational, established by Emma Egbert Williams, 22 years experience in caring for aged people.
1825 NEWTON AVE.
PHONES
HOME 3255
MAIN 3869
SAN DIEGO, CAL.

Arce Fredk (Hartha V), lab S D Cons G & E Co, h 1425 Bway.
Arce Ysabel, r 1518 India.
Archer Anna Mrs, h 4485 Kansas.
Archer D A, busmn U S Grant Hotel.
Archer Hubert W (Lorena G), slsmn, h 4350 Proctor pl.
Archer Jas T (Bertha C), lab, h 4062 Florida.
Archer Lorena G Mrs, linenwmn U S Grant Hotel, r 4350 Proctor pl.
Archer Voorhees W (Gaylena), nursery 4126 University av, h 3133 La Fayette av, E. S. D.
Archer Wesley (Agnes), prop Come Again Theater, h 2416 N.
Archer Wm C (Mary), h 4604 Pescadero, Pt Loma Hts.
Archias Mabel C (wid L E), h 4336 Highland av, E. S. D.
Archibald Chester H (Ella J), (Archibald & Son), h 1627, 30th.
Archibald Clarence W, elev opr Granger bldg, r 1627, 30th.
Archibald Delena P, r 1627, 30th.
Archibald Ernest, r 1627, 30th.
Archibald Galena Mrs, sec Canadian Society, r 3133 La Fayette av, E. S. D.
Archibald Harry W, r 1627, 30th.
Archibald Herbt G (Archibald & Son) 1627, 30th.
Archibald Violet, asst Painless Parker, r 1627, 30th.
Archibald & Son (C H & H G) mason contrs 1627, 30th.
Archulita Lee (Angelina J), lab, h 2604 Congress, Old Town.
Arctander Laura E Mrs, sec S D Const Co, r 825, 16th.
Ardagh Anna B, r 7846 Herschel av, La Jolla.
Ardmore The, Mrs Zana Culhane, fur rms 430 B.
Arechiga Albt, clk Thorndike & Son, r 4563 Alabama.
Arego Benancio, lab, r 828 G.
Arellano Maurice S jr, reprmn Benesh Mallen, r 832, 1st.
Arellano Mauro S, carp, h 1589 Atlantic.
Arellano Max (Antonia), painter H R Naimeyer jr, h 1629 Kearney av.
Arenas Frank L, lndymn, r 3825 Florida.
Arenas Jose M (Marie), lab, h 3825 Florida.
Arenas Jose M jr, rancher, r 3825 Florida.
Arenas Juan L, clk H E Cove, r 3825 Florida.
Arenas Rita L, r 3825 Florida.
Arend Sarah B (wid F A), h 2565 Albatross.
Arey Edwd F (Rose A), h 1351, 6th.
Arey Louis M (Mary M), pres Arey-Jones Co, h 3254, 3d.
AREY-JONES CO, L M Arey pres, H G Jones sec; books, commercial stationers and copper plate engraving 933, 4th.
Argall Althea T, student, r 854, 10th.
Argall David J (T Laura), miner, h 323 Nautilus av, S La Jolla.
Argall Frances, r 323 Nautilus av, S La Jolla.
Argall Laura E (wid Jas), h 854, 10th.
Arganoza Manuel (Mary), billiards and cigars 832, 4th, h 832, 1st.
Argerbright Harry (Lizzie), h 1530 C.

VICTOR
J. S. SCHIRM COMMERCIAL CO.
VICTOR CEMENT
LIME, CEMENT, BUILDERS' SUPPLIES
FOURTH AND K STREETS

NEARPASS' SEED STORE
BOTH PHONES **522 SIXTH STREET**
THE LEADING SEED HOUSE IN SAN DIEGO—Established 1897
Agents for CYPHERS Incubators

Argo Wm B (Mary), janitor Hamilton's, h 630 A.
Argonaut Apts, W B Tuttle prop 1045 E.
Arguello Alfd (Refugia), h 2296 Kearney av.
Arguello Henry, mattress mkr Garetson Mfg Co, r 1727 J.
Arguello Jose D, r 3026 Webster av.
Arguello Jos, cigarmkr A Sensenbrenner & Sons, r 1727 J.
Arguello Lola E, h 2528 B.
Arguello Maria, r 2049 Franklin av.
Arguello Maria (wid Julio), h 2542 Imperial av.
Arguello Natalia, r 2296 Kearney av.
Arguello Rita de W (wid Ignacio), r 2049 Franklin av.
Arguello Simodocea, h 2049 Franklin av.
Arian E, r Golden West Hotel.
Ariano Francisca Mrs, r 722, 2d.
Ariano Pas Mrs, h 722, 2d.
ARIZONA FIRE INSURANCE CO, H A Cameron Co agts, 421 Union Bldg 235 Bway.
Arizona McGinnis Copper Co, E C Fleet sec 956, 3d.
Arizpe P Guadalupe, with The Marston Company, r 1140, 14th.
Arlington The, Mrs C Scheffler prop, fur rms 423 West F.
Armbrecht Lucy E (wid Henry L), h 2122 Everett av.
ARMCO IRON, J S Schirm Commercial Co Agts, 4th, sw cor K.
Armen Maude E Mrs, manicurist F C Hyers, r 1668, 5th.
Armendarz Manuel, mattress mkr Garetson Mfg Co, r 1248 J.
Armer Margaret Mrs, h 4605 Campus av.
Armer Mary A, student, r 4605 Campus av.
Armitage Fern I, student State Normal Sch, r 3968 Iowa.
Armitage Geraldine, dom 3687, 4th.
Armitage Horace M (Ada B), County Horticultural Commission, r Chula Vista.
Armitage Wm S (Margaret), plasterer, h Mission Bay Pk, Pacific Beach.
Armory Hall, 1242 G.
Armour & Co, G F Lutz mgr, wholesale meats 7th ne cor K.
Armour Fred W (Minnie M), h 1359 Grove.
Armstrong Allen D, pipe ftr, r 1412 Myrtle av.
Armstrong Almira (wid John L), r 1069, 19th.
Armstrong Bessie A, dressmkr, r 1422, 5th.
Armstrong Columbus W, h 3354 Menlo, E. S. D.
Armstrong Danl (Mary E), cond S D & S E Ry, h 729, 20th.
Armstrong Eva E, r 7746 Girard, La Jolla.
Armstrong Everett H (Hannah J), carp, h 3824 Reed av, E. S. D.
Armstrong Geo, messgr Daacon & Duggan.
Armstrong Geo A, clnr, r 2401 California.
Armstrong Gladys, student, r 3195 Kalmia.
Armstrong Jacob, r 1720 Madison av.
Armstrong Jas H (Ida I), carp, h 4720 Brighton, Ocean Beach.
Armstrong Jesse E (Lois N), clk Simon Levi Co, h 1921 Market.

AETNA
Life, Accident, Etc.
G.et
A.etna-ized
BY
GIST
INSURANCE SERVICE
GILMAN A. GIST
202 Owl Bldg.
MAIN 188

Frye & Smith
Print This Directory
856 Third St.
San Diego

IT'S **OUR BUSINESS** TO MIND **YOUR BUSINESS**
919 SIXTH STREET SAN DIEGO **MASTEN & KENDALL** SALES RENTALS INSURANCE
REFERENCE: ANY BANK OR TRUST COMPANY
PLACE THE MANAGEMENT OF YOUR PROPERTY IN OUR CARE

S. W. GRIER CO. INC.
102-4 Broadway PHONES: PACIFIC 2615; HOME 3280
SURETY BONDS
GENERAL INSURANCE
BUILDING LOANS

Armstrong Laura M, nurse, r 1468, 1st.
Armstrong Linda Mrs, h 2138 Madison av.
Armstrong Luther R (Celestia M), carp, h 1412 Myrtle av.
Armstrong Mabel C, h 521 Robinson av.
Armstrong Margaret V, steno, r 1732, 2d.
Armstrong Mary M (wid G R), h 4591 Campus av.
Armstrong Maud A, r 521 Robinson av.
Armstrong M Ethel Mrs, pres The Girls Home, Green ne cor Loma Alta, Ocean Beach, r 729, 20th.
Armstrong Nellie A Mrs, r 2320 G.
Armstrong Nelson, h 3384, 32d.
Armstrong Oliver C (Mabel) carrier P O, h 1231 Union.
Armstrong P M, r 836, 1st.
Armstrong Ralph V, r 729, 20th.
Armstrong Ray L (Luzelle), watchmn Standard Oil Co, h 846 S 27th.
Armstrong Solon C (Glennie), police, Police Dept, h Pacific Beach.
Armstrong Theresa C, nurse, r 310 Ash.
Armstrong Thos G, h 3464 Juniper.
Armstrong Thos J (Helen A), P O Bx 32d and Juniper.
Armstrong Vernon (Carroll), mech Pacific Kissel Kar Branch, h 1946 Harrison.
Armstrong Wm J (Lena B), moldr Barth Fdy & Mch Wks, h 3464 Juniper.
Armstrong Wm S (May A), dentist 1007, 5th rm 712, h 4776 Voltaire av, Ocean Beach.
Arnberg Christine, r 826 Prospect, La Jolla.
Arnberg Eliza F (wid C T), h 837 Prospect, La Jolla.
Arnbrecht Henry (Lucy), h 2122 Everett.
Arneson Hilma, phone opr Pac T & T Co, r 932, 12th.
Arnett Annie (wid J P), h 2103 Harrison av.
Arnett Emma Mrs, h 950, 14th.
Arnett Lillian P, steno J C Hizar and notary, r 2103 Harrison av.
Arnett Myrtle, student, r 2103 Harrison av.
Arnett Octavia S, clk Am Natl Bank, r 2103 Harrison av.
Arnett Thos J, tel opr, r 2103 Harrison av.
Arnitz Ernest S, steno C E Pierce, r 3341, 1st.
Arnold Albt G, asst sec Natl Sign & Adv Co, r National City.
Arnold Alethe C (wid E C), r 2140 Kearney av.
Arnold Anabel Mrs, lndrs, r 4674, 33d.
ARNOLD ARTHUR G, Auditor Savage Tire Co, r 4795 Newport av, Ocean Beach.
Arnold Chas E (G C Arnold & Son), r 3800, 4th.
Arnold Chas E, auto mech J J Wolf, h 4006, 30th.
Arnold Cora E, cook Y W C A, r 715, 10th.
Arnold Donald J, r 1520, 10th.
Arnold Elizabeth, r The San Diego Hotel.
Arnold Ernest C, clk, r 4316 Cleveland av.
Arnold Forest E, r 245 Ada.



There's a Reason
The Pacific Mutual Life Insurance Co. issues One Accident Policy Every Minute, Sixty Every Hour
ASK W. S. NEAL
625 E ST.



Wrecked Auto Bodies and Radiators Repaired
PETERSON BROS.
AUTO SHEET METAL WORKS
See Page 6

SOUTHERN TRUST
SAN DIEGO'S MILLION DOLLAR BANK
G. A. DAVIDSON, PRESIDENT

CHAS. R. McCORMICK LUMBER CO.
Wholesale and Retail Dealers
BOTH PHONES
MAIN OFFICE: FOOT OF 24TH ST.
CITY OFFICE: 923 3RD ST., COR. PLAZA

Arnold Frank A (Lizzie C), caretakr Park Dept, h 245 Ada.
Arnold Fred (Mary A), h 4127 University blvd.
Arnold Fred A (Frances L), gasoline 3900 Park blvd, h 4040 Park blvd.
Arthur Gertrude P Mrs, r 2150 Rosecrans.
Arnold Gilbert C (G C Arnold & Son), h 3800, 4th.
Arnold Grace, r 860 State, P O Bx 504.
ARNOLD G C & SON (G C and C E), real estate, insurance and notary 1312, 5th.
Arnold Geo G, jeweler Arnold & Lindsey, r 4155 Hamilton.
Arnold Helen, r 1369 Columbia.
Arnold Henry C (Eva M), h 4316 Cleveland av.
Arnold Henry C, r 1480 Market.
Arnold Jessie, waiter C, W & W Union.
Arnold Josephine E Mrs, h 2026 E.
Arnold Julia (wid Wm L), h 3119, 31st.
Arnold J Edwin, rancher, r 3770 Center.
Arnold J Morrow, v-pres Cal State Land Co, r 1134, 6th.
Arnold J M, clk Hotel Cecil, r 1334, 1st.
Arnold Leah A (wid Henry), h 1369 Columbia.
Arnold Le Roy H (NannieA), slsmn G C Arnold & Son, h 717, 22d.
Arnold Mary, steno S D Cons G & E Co, r 3119, 31st.
Arnold Mary C, tchr, r 3770 Center.
Arnold Mary M, choc dipper Showley Bros, r 1044, 21st.
Arnold Mott, phys 1007, 5th rm 712, h 2330, 3d.
Arnold Mott H (Florence G), tchr S D High Sch, h 3770 Center.
Arnold Pauline (wid Larkin), h 4127 University blvd.
Arnold Ralph W, clk, r 4316 Cleveland av.
Arnold Ray L (Eunice M) (Arnold & Lindsey), h 4155 Hamilton.
Arnold Rex (Oral), h 3638 Birch.
Arnold Roy P (Claudie E), eng Pac Tuna Canning Co, h 3638 Birch.
Arnold Wm P (Angie), firemn L A & S D Beach Ry Co, h 1121 Wall, La Jolla.
ARNOLD & LINDSEY (Ray L Arnold, Roy D Lindsey), manufacturing jewelers and engravers 205 Watts Bldg, 520 E.
Arnot Cephas W (Ella F), h 2120 Pine.
Arnot Cora E, tchr Brooklyn Hts Sch, r 2120 Pine.
Arnott Emma Mrs, waiter, r 950, 14th.
Arostegui Firmina, dom 507, 15th.
Arrellanes Salvatore, lab, r 427 West B.
Arrington Alice C M, clk, r 440, 14th.
Arrington Amy D, phone opr, r 440, 14th.
Arrington Bervil F (Ola), watchmn, h 348 West B.
Arrington Esther, phone opr, r 440, 14th.
Arrington John F (Hattie E), h 1227 B.
Arrington John M (Adele H), trav slsmn, h 4647 Larkspur, Ocean Beach.
Arrington Laura A (wid T P), h 440, 14th.


MUEHLEISEN TENT AND AWNING CO.
Manufacturers of
Tents Awnings and Covers
Flags, Sails and Camp Furniture
753-755 Fourth Street
Both Phones

Office Buildings
With their tenants see Pages 17-19

AND COMMERCE BANK
COMMERCIAL ACCOUNTS AFFORDED
SPECIAL FACILITIES AND SERVICE

Hartwell Electric Co.
955 SIXTH STREET
Motors and Dynamos
Sold, Rented
and Repaired

HOME 4328
PACIFIC 1478

ROOD-PETERS COMPANY
Real Estate
Loans and
Investments

909 Seventh
Street
San Diego
Cal.

Arriola Paul F, billiards 309 Market, r 724, 6th.
Arriola Raymond, hlpr Hotel Knickerbocker, r 441 West G.
Arriola Saml, mining, r 420, 16th.
Arsenault Otto J L (Florence A), auditor U S Grant Hotel, h 4661 Campus av.
ART CRAFTS WALL PAPER & PAINT CO (Lee R Cass, Howard W Cass, Lewis S Cass), wholesale and retail paints, oils and wall paper, also agents Mound City Paint Co, 1224, 4th.
Arthur Chas H (Gertrude P), h 2150 Rosecrans, Roseville, Pt Loma.
ARTHUR DRUG STORE, Earl H Hunter mgr, 6th sw cor Bway.
Arthur Elizabeth M, with The Marston Company, r 4033 Colonial av, E. S. D.
Arthur Emily Mrs, h 4653 Campus av.
Arthur John (Virginia), h 2165, 4th.
Arthur Rex P, r 2150 Rosecrans blvd, Roseville, Pt Loma.
Artley Sylvester (Della E), real est 2234, 30th, h 2247 Dale.
Arts Gerard, tailor, h 3637 Storey av, E. S. D.
ARTS & CRAFTS PRESS THE (P S Packard C S Kessler) printers and publishers 821, 1st, Home phone 1859. (See page 45.)
Artz Ada, phone opr U S Grant Hotel, r 1936 G.
Artz Henry L, r 2963 Clay av.
Arum John F (Cornelia P) meat ctr C S Hardy, h 3111 Arctic.
Arundel The, fur rms 1044, 7th.
Arvane Wm, waiter Rigopoulos & Nichols, r 836, 1st.
Arzberger Ida B, tchr Francis W Parker School, r 1720, 5th.
Asahi Co, E Fujisaki pres, S Miyoshi v-pres, K Kitamura sec, gro 657, 5th.
Asakawa Hachisaku (Osamu), prop Japanese Tea Pavilion and mgr The Yamato Co, h 1128, 14th.
Asaley Alphonse (Margaret), cook, h 342, 16th.
Asaro Rosario, fishermn, r 1631 India.
Asaro Salvadore (Mary), fishermn, h 1364 Columbia.
Asay Arthur A (Emma J), bldg contr 2840 L.
Asbeck Fredk A A, r 425 University av.
Asbeck Isabella, mgr Hawley apts, h 425 University av.
Aschenbroedel Society, J A Seegall mgr, 832, 5th rm 5.
Ascher Herman R (Aldrich-Ascher Arms Co), h 434 Thorn.
Asercion Delfine (Raefela), musician, h 1040 State.
Ash Bessie, dressmkr 1070, 10th.
Ash Jennie H (wid G M), cor-sec S D Club, h 1030, 11th.
Ash Lulu (wid J E), h 1627, 29th.
Ash Robt, r 812 K.
Ash Ruth E, slswmn The Yomato Co, r 944 C.
Ash Wm A, carp, r 907 A.
Ash Wm E (Mercedes), carp U S Grant Hotel, h 907 A.
Ashdown Thos, r 2644 Boston av.
Ashenfelder Allen A, tailor 803 F, r 3824 Ampudia, Old Town.
Ashenfelter Mack W, r 3824 Ampudia, Old Town.

American
National
Red
Cross

San Diego
Chapter

Headquarters
616 Southern
Title Building

948 Third St.
Phone, Main 2048

GEORGE F. OTTO
FLORIST and NURSERYMAN
NURSERY, 35TH AND NATIONAL AVE. PHONE MAIN 7086
FLORAL DEPOT COR. SIXTH AND B
PHONE { MAIN 759 HOME 1207

CHAS. F. O'NEALL
943 6TH ST. Phones: Home 3590, Main 252
LOANS
REAL ESTATE
FIRE INSURANCE

Ashenfelter Moses (Mary), h 3824 Ampudia, Old Town.
Ashenfelter Phileus H, r 3824 Ampudia, Old Town.
Asher Ada, r 1868 Julian av.
Asher Cynthia A (wid Bartlett), h 2896 Newton av.
Asher Geo C (Susie), lab, h 3107 Imperial av.
Asher Josephus M jr (Mabel O), prop Mission Beach Tent City, h Reed av nw cor Kendall, Pacific Beach.
Asher Susie Mrs, lndrs Troy Lndy Co, r 3107 Imperial av.
Ashforth Hotel, mrs Mollie Madigan prop 420 Ash.
Ashley Chas L (Martha), painter, r Meridian blvd ne cor Franklin, South Chollas Valley R D 3, Box 94.
Ashley John M, lieut U S N, h 2272, 4th.
Ashley Wm A (Josephine) (Ashley & Co), h Meridian blvd ne cor Franklin, South Chollas Valley, R D 3, Box 94.
Ashley & Co (W A Ashley, A C Seymour), painters 729 Market.
Ashlock Arthur A (Florence), auto opr S D Cons G & E Co, h 1336 Union.
Ashlock Henry H (Aura H), slsmn, h 6200 Robinson av.
Ashlock Wm O (Sadie E), auto opr U S Grant Hotel, h 1723, 1st.
Ashman Thos W (Jeanie S), slsmn Jones-Moore Paint House, h 2456 L.
Ashman Wm, carp, r 515, 24th.
Ashton Florence (wid John), gro 1869 Union.
Ashton Fred W, grinder S J Wines Coffee Co, r 935, 5th.
Ashton Grace, r 2748, 5th.
Ashton Grace J Mrs, h 2748, 5th.
Ashton Harry N (L Grace), bkpr S D Cons G & E Co, h 42 San Miguel, Sierra Vista, R D 3, Box 63.
Ashton John Q, h 3154 L.
Ashton Ruth, r 2748, 5th.
Asia Restaurant, Lee Chung prop 420, 4th.
Askew Nellie Mrs, h 1415 F.
Asp Per J (Matilda), outside mn City Operating Dept, h 7713 Herschell, La Jolla.
Aspen Hotel, Henry Vandersluis prop, fur rms 561, 5th.
Aspenwall Ethel C Mrs, pres Entre Nous Club, r 3362, 29th.
Aspenwall Rollin S (Ethel C), printer S D Sun, h 3362, 29th.
Aspinwall Ruth J (wid W H), r 3810 Conklin av, E. S. D.
ASSOCIATED CHARITIES OF SAN DIEGO COUNTY, A S Bridges pres, C W Hensel gen sec, 646 B.
Associated Credit Men of San Diego, W O Talbot sec-treas, 861, 6th rm 608.
Astle Jas W, h 1445, 28th.
Aston Howard E (Margaret E), asst purchasing agt S D & Ariz Ry Co, h 3842, 7th.
Astorga Pedro (Marie), lab, h 2736 I.
Astorga Ysabel (wid Juan), h 656 Front.
Asuma Jos, watchmn, r 561, 5th.


GEORGE N.
PEPPER
General Insurance Bonds
212-213-214 Central Mortgage Building
Main 1769

Write Us for Mailing Lists
Any Trade or Profession Here or Anywhere
=
San Diego Directory Company

TIP-TOP AND KLEEN MAID BREAD
MANUFACTURED BY SNOWFLAKE BAKING CO.
HOME 1047 MAIN 47
SOLD BY ALL GROCERS

LEIGHTON McMURTRIE
1202 3d, McMURTRIE BLDG.
FINANCIAL CORRESPONDENT PENN MUTUAL LIFE INS. CO.
INVESTMENT BONDS
INSURANCE
MORTGAGE LOANS

W. B. Walton
Jewelry Manufacturing
Designing
Repairing
Genuine Stones
Watch Repairing
Moderate Prices
1021 4th St.
Just north of Owl Drug Store

Naylor Gem Co.
Jewelers
Miners and Cutters of Precious Stones
We have our own mines of Tourmaline, Beryl, Turquois, Hyacinth and Garnet
330 Broadway
U. S. Grant Hotel

Atchinson Harry (Nellie), contr, h 227 B.
Atchison Nell A Mrs, slswmn Mrs E L Spargle, r 227 B.
Atchison Robt L (Hazel I), office mgr Scripps Central Office, h 4058, 3d.
Atchison, Topeka & Santa Fe Railway Co (See Santa Fe).
Athens Angelo, lab S D Cons G & E Co, r 344, 11th.
Atherton Alfd B (Sarah), phys, h 1316, 25th.
Atherton I Ray (Pearl), cashr Pacific Steamship Co, h 2004 C.
Atherton Leoline E, r 3171 Boston av.
Atherton Lionell L, vulcanizer, r 3171 Boston av.
Atherton Martha Mrs, h 3171 Boston av.
Atherton Martha Mrs, h 3106 Main.
Atherton Nellie M Mrs, r 1625 Bway.
Atherton Pearl Y Mrs, manicurist 210 Bway, r 2004 C.
Athey Laura O, sec Annie Besant Lodge Theosophical Society, h 847, 11th.
Athey Malinda (wid J H), r 847, 11th.
Atkins Albt E (Bergit), auto mech S D Cons G & E Co, h 2333, 1st.
Atkins Minnie Mrs, rest 1158, 2d.
Atkins Oscar S (Inezella), slsmn J G Fraser, r 4225 Pacific av, E. S. D.
Atkins Tyson, r 238 Bway.
Atkins Viola, phone opr Pac Tel & Tel Co, r 1125 Kline, La Jolla.
Atkinson Bert M, 2d lieut S C Aviation Sch, r 2410 E.
Atkinson Chas B, groundmn Pac T & T Co, r 4110 Texas.
Atkinson Chas D, clk S D Elec Ry Co, r Coronado.
Atkinson Chas F (Louise D), publisher, h Hillside dr nr Torrey rd, LaJolla.
Atkinson Elizabeth (wid J F), h 7637 Draper.
Atkinson Emilie G, music tchr, 3781 Reed av, E S D .
Atkinson Eva C, seam, r 935 University av.
Atkinson Jos S (Flora), bldg contr 7635 Draper, La Jolla.
Atkinson Mytrle P, wrapper Showley Bros, r 4110 Texas.
Atkinson Phillip C (Bridget), h 4360 Idaho.
Atkinson Rose N, r 7839 Exchange pl, La Jolla.
Atkinson Roy T, lab S D Cons G & E Co, r 4110 Texas.
Atkinson Sarah C (wid Andw), h 7839 Exhange pl, La Jolla.
Atkinson Thos J (Martha A), lab Pac T & T Co, h 4110 Texas.
ATLAS ASSURANCE CO Ltd, Nelson E Coleman agent 410 B. (See left bottom lines.)
Ator Chas F (Susan), capt Fire Station No. 5, h 820 University av.
Attolico Benj (Attolico & Demacina), r 554, 11th.
Attolico Saml, porter Owl Drug Co, r 554, 11th.
Attolico & Demacina (Benj Attolico, Guy Demacina), cigars and billiards 415 Market.
Atwater Chas H (Nancy J), bakery 1018 Market, h 1024 same.
Atwater Warren W, servicemn Fiske Rubber Co, r 1024 Market.
Atwood Frank E (Barbara E), slsmn, h 3744 Bancroft.

PARADISE VALLEY SANITARIUM
NATIONAL CITY, CAL.

Thearle Music Co.
640 BROADWAY
MAIN 798
HOME 1198

Auble Emilie R, with The Marston Company, r 2140 F.
Auble Georgia (wid Chas), h 2140 F.
Augbourne Chas (Flo), lab, h 2956 Newton av.
Auger David, h ws Douglas av nr El Cajon blvd, E. S. D., R D 1, Bx 178.
Aughdeharr Lizzie, solr, h ns S Auburn dr nr Highland, E. S. D.
Aughe Horace (Blanche A), prop Ormond Apts, h 203, 21st.
Augustine Lulu W (wid Philip), h 716 F.
Augustine Ralph M (Bess), mill hd Benson Lmbr Co, h 73, 17th.
Augustine Walter (Lillie B), lab, h R D 3, Bx 9-R.
Auld Janet, seam, r 246 Cedar.
Auld Susan J, r 2059 Julian av.
Aull Mary C Mrs, dressmkr 3744, 3d.
Ault C, linemn S D Cons G & E Co, r 2171 Logan av.
Ault Geo A (Mabel F), linemn Pac Tel & Tel Co, h 1012 S 29th.
Ault Isaac T (Arra), h 1018 S 29th.
Ault Mabel F Mrs, saladmkr Mitchell's Cafeteria, r 1012 S 29th.
Aume J O, r 849 G.
Aurora Apts, C G Sweet prop 4538 Park blvd.
Aus Virginia Mrs, mgr Del Mar Inv Co, r Del Mar.
Auspurg Arizona A, clk W F Warren, r 1670 Linwood.
Auspurg C Henry (Katherine), cigar packer A Sensenbrenner & Sons, h 1670 Linwood.
Aust Carl (Derasira), h 1735 National av.
Aust Chas W, millmn, r 1735 National av.
Aust Wm J (Lucy A), painter S D Elec Ry Co, r National City.
Austad Olaf (Inez M), teller Merchants Natl Bank, h 3816, 31st.
Austin Albertine (wid C H), h 2449 G.
Austin Alice L, r 4088 Highland av, E. S. D.
Austin Chester B, auto mech, r 1432 Union.
Austin Dewey, student, r 3911 Horning ct.
Austin Edgar A, h 2224 L.
Austin Edgar B, carp, r 2224 L.
Austin Edwin D (Clara), lab Hercules Powder Co, h 3911 Horning ct
Austin E D, lab, r 4729 Cape May av.
Austin Fayette (Cora A), rancher, h 3241 Clay av.
Austin Florence V, r 2412 J.
Austin Fred W, gardener, r 1242, 1st.
Austin H De Graff, ad writer Savage Tire Co, r 3241 Clay av.
Austin Isabel E (Pierce & Austin), h 3345, 2d.
Austin Jas, poultrymn 4330 Granada av, E. S. D., R D 1, Bx 170-C.
Austin Jas A (Maud F), clk Patk Dougherty, h 3145 Carlton, Roseville, Pt Loma.
Austin Josiah B, florist, h 125 Cuyamaca av, Sierra Vista, R D 3, Bx 50.
Austin Leila Mrs, r 1242, 1st.
Austin Lena J, r 3241 Clay av.
Austin Lillian A (wid R E), r 112 W Spruce.


Victrolas
PIANOS.
KNABE
Knabe-Ampico
IVERS & POND
VOSE-KIMBALL
DECKER
KOHLER & CAMPBELL
MARSHALL & WENDELL
AUTOPIANO
GULBRANSEN & DICKINSON


Office Buildings
With their tenants see Pages 17-19

The Thiel Detective Service Co.
F. R. CLAYTON
Manager
PHONE SUNSET MAIN 2350
Los Angeles Office, Suite 926 Washington Bldg.
PHONE HOME A 2844

CANDIES LIGHT LUNCHES
KEMP'S SODAS
209-211 BROADWAY



J. L.
STURZ
THE CORRECT TAILOR

Fashionable Tailoring for Ladies and Gentlemen

Remodeling a Specialty

954 8th ST.
Just South of Broadway

Austin Louise, r 1432 Union.
Austin Majorie, student State Normal Sch, r 4431 Cleveland av.
Austin Maud Mrs, lndrs Electric Lndy Co, r 2224 L.
Austin May L Mrs, lnds French Lndy, h 518 West F.
Austin Osborne G, branch mgr Harris Seed Co, r Encanto.
Austin O Jas (Estelle M), supt F B Naylor, r 534, 26th.
Austin Percy (Louise R), h 4088 Highland av, E. S. D.
Austin Queen Mrs, nurse, r 1816 Ft Stockton dr.
Austin Richd (Mary A), oiler U S N, h 4107 Florida.
Austin Walter W (Mattie G), mgr H D Field Safe Co, h 3667 Quimby Loma Portal.
Auth Ernest, tmstr, r 2852 Imperial av.
AUTOCAR SALES AND SERVICE CO, John H Phillips mgr, distributors of The Autocar 124 C.
Auto Electrical Equipment Co (H W, H E and A P Lundquist), auto reprs 932-4-6, 8th.
AUTO EXHIBIT & SUPPLY CO (INC), Frank L Varney mgr (Automobile Wrecking and Salvage House), 1237 F, Tels Main 2549, Home 2026. (See page 6.)
AUTO LAUNDRY (Geo W Kummer) autos washed, polished and refinished, storage 1345, 1st, phone Main 1306.
AUTO RADIATOR WORKS, Wm R Dick mgr 1159-63, 2d near B Sunset phone Main 1806.
Auto Rental Co (Elmer Gardiner) auto livery 526 Bway.
AUTO SHEET METAL WORKS (Peterson Bros), manufacture and repair automobile radiators, lamps, etc. 848-850, 7th. (See left side lines and page 6.)
Auto Specialty Co, O R Hemphill prop 1001 Bway.
AUTO TIRE COMPANY, T C Hammond pres, C W Hammond v-pres, G W Colton sec, auto tires and supplies, 1303-1307, 5th.
Auto Wrecking & Supply Co, U L Barnes prop, autos 1323, 1st.
Autocar Sales & Service Co, The, 124 C.
AUTOMOBILE CLUB OF SOUTHERN CALIFORNIA, F L Baker pres, S L Mitchell sec, J L Joyce representative Chamber of Commerce Rooms, Broadway nw cor 2nd.
AUTOMOBILE INSURANCE CO of Hartford, Kettner & Salmons agts 202-203 Southern Title Bldg 948, 3d.
Automobile Tire Co (Inc), G H Irwin branch mgr 138 B.
AUTOMOBILE WRECKING & SALVAGE HOUSE (Auto Exhibit & Supply Co), Frank L Varney mgr 1237 F, Tels Main 2549, Home 2026. (See page 6.)
AUTOPIANOS, for sale by Thearle Music Co 640-644 Broadway.
Avalon Apts, Geo Rasmussen prop 2120, 1st.
Avarene Julius M, r 2059 Julian av.
Averbeck Geo (Frances), janitor State Normal Sch, h 4185 Park blvd.
Averill Marie B Mrs, phys 2320 G.
Averill Voltaire (Marie B), h 2320 G.

N. L. COLEMAN
410 B STREET
INSURANCE
LOANS
PHONE, MAIN 999

V. WANKOWSKI & CO., INC.
V. WANKOWSKI, PRESIDENT W. McCLELLAND, VICE PRES. & SECY.
Loans, Real Estate, Insurance, Surety Bonds. PHONES: Main 2029 Home 1315 341-342-343 Spreckels Theatre Bldg.

Averrett Walter E (Bernadine), coml photo 919, 4th rm 12, h 1811 Bancroft.
Avery Anna, music tchr 1133, 15th.
Avery Frank L, clk Automobile Tire Co (Inc), r Y M C A.
Avery Geo P, driver Silver Gate Oil Co, h 1133, 15th.
Avery Lyman R (Margaret M), h 2260 Front.
Avery Prudence E (wid R H), h 1970 Logan av.
Avery Ray H, clk U S Immigration Service, r 1968 Logan.
Avery Regina E (wid C A), r 1133, 15th.
Aviation Camp Ferry, Star & Crescent Boat Co mgrs, ft of Bway.
Aviation Field and School U S A, North Island.
Avily Angelena, lndrs Sanitary Lndy, r 427 B.
Avilla Amelia Mrs, nurse, h 3853 Cherokee av, E. S. D.
Avilla Frank V (Mary), motrmn S D Elec Ry Co, h 2828 University av.
Avril Doris A, mattress mkr Garetson Mfg Co, r 2243 State.
Avril Ivern, mattress mkr Garetson Mfg Co, r 2243 State.
Avril Jos (Geneveva E), formn Garetson Mfg Co, h 2243 State.
Avrons W J, waiter C, W & W Union.
Awford Matthew, r 1825 Newton av.
Axelson Emil (Sarah E), foremn Brunswig Drug Co, h 1135, 11th.
Axtell Eliza A (wid Leonidas), h 2067 Front.
Axtell Salmon B, phys 2067 Front.
Ayala Guadalupe Mrs, h 1523 K.
Ayala Ramon J (Nellie), barber 446 Bway, r 1165, 1st.
Ayers Beulah, student, r 3838 Van Dyke av, E. S. D.
Ayers Ernest L (Nella), bkpr, h 1345 Grove.
Ayers Jas P (Lillian) (Holum & Ayers Realty Co) and city marshall E. S. D., h 3838 Van Dyke av, E. S. D.
Ayers Saml D (Elta M), prop Pickford Apts, h 1117, 13th.
Ayers Saml F (Hattie S), clk Spreckels Co's, h Diamond av 1 e of Daws, Pacific Beach.
Ayhens Alice, nurse County Hospital.
Aylesburg Arthur J (Lillian E), meat ctr C S Hardy, h 3754 Sisson av, E. S. D.
Ayers Henry C (Maude E), prop Electrical Equipment, h 3594, 5th.
Ayres Herman C (Mabel A), painting contr 905 W Lewis.
Ayres J Benj, slsmn Electrical Equipment, r 3594, 5th.
Ayres Kate (wid John), r 3520 Front.
Ayres Kirk B (Ida S), supt of const S D Cons G & E Co, h 2970 Beech.
Ayres Richd C (Eliza J), stockmn, h 3794 Herbert.
Ayster John, shoemaker, h 138 W Washington.
Azdell John B (Mabel), h 1119, 28th.
Azevedo Gertrude, r 3145 Byron, Roseville, Pt Loma.
Azevedo Jos J (Isabel C), h 3145 Byron, Roseville, Pt Loma.
Azlvedo Saml A, fishermn, h 2903 Cannon, Point Loma.
Azhsocar Frank (Frances), lab, h 563, 14th.

IRWIN & CO.
HAY, GRAIN, FLOUR, MILL FEEDS, POULTRY FEEDS, GRAIN BAGS, WOOL BAGS, SACK TWINE, COAL
Main office FOURTH AND K
PHONES: MAIN 440 HOME 1440

Ross & George
Bookbinders
Blank Book Manufacturers and Paper Rulers
860 Third

ORT IRON WORKS
PHONE MAIN 1920 11th AND M

CALIFORNIA IRON WORKS
INCORPORATED
PHONES, HOME 3295, SUNSET 1336
FOOT OF SEVENTH STREET, SAN DIEGO, CALIFORNIA

ENGINEERS, FOUNDERS, MACHINISTS
STRUCTURAL IRON AND STEEL CONTRACTORS
FREIGHT AND PASSENGER ELEVATORS
J. C. ORT, GENERAL MANAGER — RESIDENCE PHONE, HOME 2049



SHOE ECONOMY must be judged by the cost PER YEAR, not by the price PER PAIR

WALK-OVER Shoes cost less per year than any other shoes in the world.

Walk-Over Boot Shop
1059 FIFTH



B

B P O E, see Benevolent and Protective Order of Elks.
B & L BAR, J D Veale mgr 945, 4th.
Baader Frank K, prop White Garage, r St James Hotel.
Baba Ali, clairvoyant 830, 8th.
Baba Nora, porter A W Ingram, r 335 E.
Babb Edwd L, real est 911 Bway, r 1117, 19th.
Babb Emma, clk, r 1517 India.
Babbitt Vera E, student State Normal Sch, r Y W C A.
Babcock Chas A (Susan E), r 3177 El Cajon av.
Babcock Chas A jr (Maude W), h 3177 El Cajon av.
Babcock Chas H (Alice), h 1664, 5th.
Babcock Edith L (wid A E), h 1330, 8th.
BABCOCK ELISHA S (Isabel) pres Western Salt Co, L A & S D Beach Ry Co, South S D Inv Co and Mexico & S D Ry Co, Office 408 Owl Drug Co Bldg 1025 4th, h 1341, 7th.
Babcock Fannie Irene (wid Edwd A), r 2649 B.
Babcock Fred P, waiter, r 1461 G.
Babcock Joy M, music tchr 4530 Belmont av.
Babcock Lee R (May A), tchr S D High Sch, h 4530 Belmont av.
Babcock Mary E, r 3870 University av, E. S. D.
Babcock Robt B (Catherine S), rest 534 E, h 1341, 10th.
Babcock Wm (Carrie), h 2706 Logan av.
Babson Helen, student, r 3919 Center.
Babson Marian, student, h 3919 Center.
Bacchioni Archie, mach, r 2612 N.
Bacchioni Henry H (Gertrude S), lab S D & Ariz Ry Co, r 2612 N.
Bacchioni Jos S, mach S D & Ariz Ry Co, h 905, 20th.
Bacchioni Louis, lab City Operating Dept, r 2612 N.
Bacci Jesus (Francisca), lab, r 702, 1st.
Bach Geo J (Anne) (S D Farm & Mortgage Co), and v-pres and treas S D Securities Co, h 2430 B.
Bach Henry, r 370, 12th.
Bach Jas H, dftsmn S D Cons G & E Co, r 720 Ash.
Bach Kathleen C Mrs, r 2637 James, Loma Portal.
Bach Margaret E, student, r 2430 B.
Bach Ralph E (Emma) (S D Farm & Mortgage Co), h 2637 James, Loma Portal.
Bachelors Hand Laundry, Mrs F E Andrews prop 744, 9th.
Bachman Curry A, adv 861, 6th rm 205, r 124 Lewis.
Bachman Jos S, cement contr 124 Lewis.
Bachman Lester B (Helen R), auto opr Police Dept, h 4072 Louisiana.
BACHMAN PIANOS for sale by Thearle Music Co, 640-644 Bway.
Bachman Roy F (Alwilda K), h 3760 Herbert.
BACHMAN S CIGAR CO, H E Whipple mgr whol cigars 630 Market. Phone Main 925.

HARRY FISHER & CO.
GENERAL INSURANCE, REAL ESTATE, BONDS
240 C STREET

Willard Storage Battery — J. Stanley LaSha Ignition Station — Willard Storage Battery
1251-57 FOURTH ST. MAIN 693

Back Mollie Mrs, h 1910 State.
Backesto Building 614, 5th.
Backesto Hotel, Harry Scholtz prop, fur rms 614, 5th.
Backlund John (Maria), lab, h 3210 Ibis.
Backstrom Katherine, r 1230, 9th.
Backus Frank E (Flora J), h 4554 North av.
Backus Ray C (Mercedes), mach Savage Tire Co, h 4738, 42d.
Bacon Audrey L, slswmn G H Becker, r National City.
Bacon Bert V (Lillian) slsmn S J Wines Coffee Co, h 1940 Kearney.
Bacon Carl, eng Fire Sta No 1, r 534, 10th.
Bacon Chas L (Frances L), h 2921 Newton av.
Bacon Geo C, gardener, r 3227 Granada.
Bacon Harold A (Minnie M), eng S D Fire Dept, h 534, 10th.
Bacon Harold L (Evelyn), motrmn S D Elec Ry Co, h 2921 Newton av.
Bacon Harry R, lndymn New French Lndy, r 4221, 4th.
Bacon Irving E, electr S D Battery & Ignition Co, r 1240 Front.
BACON JOHN L, consulting engineer 1007, 5th rm 1106 and City Councilman, h 3115 E.
Bacon Katherine E (wid Harold A), h 3975 Oregon.
Bacon Mabel Mrs, h 4221, 4th.
Badger Harry L, hlpr S D Home Tel Co, h 1071, 26th.
Badger Realty Co (L E Gove), 3858 Pauly av, E. S. D.
Badgett Katherine, maid 3565, 1st.
Baecht Chas (Mattie W), motrmn S D Elec Ry Co, h 3064 K.
Baecht Edwd W (Lora M), gas mkr S D Cons G & E Co, h 2557 K.
Baecht Josephine A, r 1441, 6th.
Baecht Mattie W Mrs, fitter G H Becker, r 3064 K.
Baechr Eugene J (Nellie R), janitor City Operating Dept, h 1131, 26th.
Baehr Grace (wid A W), r 737, 17th.
Baepler Anna (wid Henry), h 4095 Albatross.
Baepler Eleonora, music tchr 4095 Albatross.
Baepler Lambert H, clk N P Eisenmayer, r 4095 Albatross.
Baepler Wm, clk, r 4095 Albatross.
BAER see also Bear and Bare.
Baer Emma (wid Paul), h 611, 5th.
Baer May (wid T D), h 835 Prospect, La Jolla.
Baer Theo M (Grace) with Am Hospital Assn of S D, h 2555, 5th.
Bagalini Enrico (Aurelia), lab, h 633 Columbia.
Bagalini Moreano, seaman, r 944 India.
Bagalini Thos, master mariner, r 633 Columbia.
Bagby Lew W (Susie G), U S N, h 532 W Grape.
Bagby Robt L (Nellie V), atty 948, 3d rm 505, h 4064 Albatross.
Bagby Ruby M Mrs, slswmn Meyer & Davidson, r 650, 11th.
Bagiakas Jas, bootblk 332 C, r 1959 Columbia.
Baginska Marian, dressmkr, r 1744, 1st.
BAGLEY see also Begley.

A. V. JEDLICK
"THE HOUSE OF INDIVIDUALITY"
LADIES' TAILORS
1131 SIXTH STREET

KETTNER & SALMONS
The Insurance Men
Pacific 244
Home 1344
WRITE Life Health Accident Fire Bonds Liability Burglary Automobiles Plate Glass
Southern Title Building

Greenwood Cemetery and Crematory
PHONES { MAIN 477 / HOME 5487
40TH AND IMPERIAL AVE.

Bagley Geo H, solr Jewel Tea Co, r 936 State.
Bagnall Eva S Mrs, sec-treas Mead-Haskell Co (Inc), r 237 West F.
Bagnall Ralph B (Eva S), prop Federal Pharmacy, r 237 West F.
Bagwell Oscar L, cook, r 1242 G.
BAILEY see also Baillie and Bayley.
Bailey Alberta Mrs, r 1570, 10th.
Bailey Bessie B (wid John), r 1875 Sunset blvd.
Bailey Chas A (Gladys E), slsmn Nason & Co, h 3970 Arizona.
Bailey Chas G (Donna P), h 3235 Lucinda, Roseville, Pt Loma.
Bailey Clark C, h 4104 Mississippi.
Bailey Claude E (Carrie), sec S D Cons Brewing Co, h 2467 E.
Bailey Donnell, private S C Aviation Sch, North Island.
Bailey Earle J, agt West Coast-San Francisco Life Ins Co 1025, 4th rm 214, r 220, 20th.
Bailey Eliza J (wid W C), r 3320, 3d.
Bailey Elizabeth J, senior asst S D Public Library, r 1820 Mead.
Bailey Ellen (wid Geo), r 2241, 4th.
Bailey Ella F, r 230, 21st.
Bailey Emma M Mrs, r 1244, 9th.
Bailey Frank (Mary), waiter, h 950, 14th.
Bailey Geo, clk, r 1570, 10th.
Bailey Geo, bellmn Hotel Sandford.
Bailey Geo L (Mary P), h 1040 Essex.
Bailey Gertrude E (wid H E), folder Ross & George, r 361 S 35th.
Bailey Greta A, steno, h 1570, 10th.
Bailey Harper (Annie), gardener, h 4029 Texas.
Bailey Harriet M (wid J A), h 2266 Kearney av.
Bailey Helen, student, r 2467 E.
Bailey Helen, r 950, 14th.
Bailey Jacob M (Stella), mech S C Aviation Sch, h 3675 Louisiana.
Bailey Jas A (Minnie M), ins, h 724, 12th.
Bailey Jerry W (Isabelle), h 3675 Vermont.
Bailey Jesse W (Huldah L), h 1638 Edgemont.
Bailey Jos H (Minnie C), hydrographer, h 3987 Arizona.
Bailey Lawrence H (Louise S), carp, h 4033 Storey av, E. S. D.
Bailey Lewis N (Almira P), h 4227 St James pl.
Bailey Louis H (Bergliot R), oiler S D Elec Ry Co, h 4240 Mission
Bailey Luther L, chief dep Co Clerk Court House, r Jewett Hotel.
Bailey Mattie L (wid B E), h 3802 Pacific av, E. S. D.
Bailey Milton F (Adalinda S), dentist 520 E rm 501, r 4034 Park blvd.
Bailey Myron A (Bertha T), h 2932 Dale.
Bailey Percy, clk, r 1875 Sunset blvd.
Bailey Philip A (Helen E), clk S D Cons G & E Co, h 3330 Herman av.
Bailey Percy S, driver S J Wines Coffee Co, r 1875 Sunset blvd.
Bailey Ray, foremn Independent Stone Co, r La Mesa.
Bailey Reuben R, bkpr, r 1838 Bancroft.

LOUIS KIRSHBAUM
HIGH GRADE LADIES' AND GENTS' TAILOR
414 B STREET
PHONES { Main 1532 / Home 4961
GRAND PRIZE 1899 FOR SUPERIOR TAILORING

P. W. LAUREEN
TAILOR AND IMPORTER
1007 5th
221-224 American National Bank Bldg.

F. W. BRADLEY CO.
FAMILY TRADE A SPECIALTY
TELS: HOME 1157, MAIN 157
Wholesale Wines and Liquors
Prompt Free Delivery
1058 FOURTH ST.

Bailey Saml C (Sarah J), rancher, h Mission Valley.
Bailey Sherman (Emma), horseshoer 739, 3d, h 4423 Texas.
Bailey Theo O (Mary O), clk, h 1820 Meade av.
Bailey Thos H (Laura), cond S D Elec Ry Co, h 2696 C.
Bailey Walter A, entertainer Trocadero Cafe, r 814 F.
Bailey Wheeler J, pres and teras W J Bailey Co Inc, h 310 Ash and 7932 Princess, La Jolla.
Bailey Wm, fur rms 904, 16th.
Bailey Wm A (Belle M), live stock, h 1545, 10th.
BAILEY W J CO (INC), W J Bailey pres and treas, W O North v-pres, Hans F Hirte sec, building materials 608 West G nw cor Arctic. (See page 16.)
Bailhache Adaline, clk P O, r Coronado.
Baillie Elizabeth, cashr G W Becker, r 1564, 7th.
Baily Joshua L jr (Ruth), real est 964, 5th rm 520, h 2650, 2d.
Baines Elizabeth V (wid W M), r 554, 14th.
Baines Tollie T (Lena I), lab City Operating Dept, h 20, 26th.
Baines Wm E (Armande), lndymn, h 7712 Girard, La Jolla.
Baird Elizabeth C (wid W H), r 1660 National av.
Baird Fred E (Ethel), lab City Operating Dept, h 1322 I.
Baird Hazel, student, r 1567 State.
Baird Jean F, nurse, r 3065 Union.
Baird John D (Olive M), plasterer, h 1876 Kearney av.
Baird Margaret B Mrs, h 2453 G.
Baird Margaret E (wid Lestus), copyist Co recorder, h 4404 Arizona
Baird Parvan M (ellen), painter, h 3355 Chamoune, E. S. D.
Baird U Lee, blk Klauber Wangenheim Co. r 3355 Chamoune,
Baja California Realty Co, David Zarate sec 1015 1st rm 607.
Bajak Jas (Mary), lab, h 1959 Columbia.
Bakehorn Lydia M (wid Albt), h 2530 India.
Bakeman Eva M Mrs, seam Brown & Hesch, r 1765 Kearney av.
Bakeman Thos, lab, r 423 West F.
Bakeman Wm R (Eva M), lather, h 1765 Kearney av.
Baker Agnes S, r 2439 Union.
Baker Anna D (wid Fredk), r 4142 Reed av, E. S. D.
Baker Annie (wid Nathaniel), h 2976 Kalmia.
Baker Augusta H (wid Harry), h 205, 21st.
Baker Bert R (Hattie), barber 726 F.
Baker Bessie I (Baker & Berg), r 1719 Ft Stockton dr.
Baker Chas K (Helen J), h 2628 Bway.
Baker Carlotte J Mrs, phys 896 Rosecrans, Roseville, Pt Loma.
Baker Clara B Mrs, dressmkr 1125 C.
Baker Clifford H (Maybell H), slsmn Rife Bros, h 334 W Robinson av.
Baker Dwight C, h 3745 Front.
Baker D Keith (Eunice), mgr Jewel Tea Co, h 2768 Columbia.
Baker Edwd H (Grace P), asst commandant S D Army and Navy Academy, Pacific Beach.

Barney & Barney
Insurance
Bonds, Loans
Liability
Compensation
PACIFIC MUTUAL LIFE INS. CO.
Scripps Bldg.
Rooms 207-209

Office Buildings
With their tenants see Pages 17-19

HOTEL YALE
LIVE WITH US IN COMFORT
IT'S AT FIRST AND F STS.
PHONES--5310; HOME 4321

John Burnham & Company
212-214 TIMKEN BUILDING
REAL ESTATE
LOANS
AND INSURANCE

Baker Elizabeth Mrs, h 854, 10th.
Baker Edwd L (Mabel V), auto opr Klauber Wangenheim Co, h 645, 11th.
Baker Ellen E (wid A H), h 3743 Front.
Baker Elmer O (Minerva T), gro 1947, 30th.
Baker Emily M (wid Eldred), h 3106 Myrtle.
Baker Esther, student, r 1719 Ft Stockton dr.
Baker Flavel U, h 4639 Florida.
Baker Florence (wid Edwd), h 2407 L.
Baker Florence B Mrs, clk, r 1122 E.
Baker Frank F (Effie M), slsmn Benbough Furn Co, h 1820, 4th.
Baker Fred (Charlotte J), phys 896 Rosecrans, Roseville, Pt Loma.
Baker Fred, r 561, 5th.
Baker Fred, r 836, 1st.
Baker Fredk E, mech S D Motor Co, r 1053 State.
Baker Fredk L, pres Auto Club of So Cal, r Los Angeles.
Baker Geo B, prop Crescent Stages, r Encanto.
Baker Geo J, meat ctr C S Hardy, h 1217 Union.
Baker Geo M, solr Jewel Tea Co, r 2768 Columbia.
Baker Geo W, inv, h 2230 Albatross.
Baker Geo W (Emma B), rancher, h 1440 Front.
Baker Grace L (wid Edwd), h 2447 Dulzura av.
Baker Guy W, mgr Baker Land & Loan Co, r Los Angeles.
Baker Halley R (wid Elmer H), nurse C H E Remondino, h 3762 Hugo av, E. S. D.
Baker Helen (wid C John), h 4416 Georgia.
Baker Herbt, student, r 1719 Ft Stockton dr.
Baker Hester A, r 4282 Sierra Vista.
Baker Hester J (wid Jarvis), h 2439 Union.
Baker Ira F, nightmn S D Cons G & E Co, r Golden West Hotel.
Baker Ira Fremont, gardner, h 624, S 32d.
Baker Iva L, bkpr G W Beermaker, r 3203 Logan av.
Baker Jennie L (wid E N), h 4063 Ohio.
Baker Jessie E Mrs, lndr Munger's Lndy, r 624 S 32d.
Baker John (Elizabeth), lab, h 4462 Ohio, R D 4, Bx 192.
Baker John S (Lillian), h 3434, 6th.
Baker John W (Jessie E), lab, h 632 S 32d.
Baker Julia (wid R H), h 4282 Sierra Vista.
Baker Kerth D (Eunice I) mgr, h 2768 Columbia.
Baker Land & Loan Co, G W Baker pres and mgr, F A Morgan v-pres, loans and ins 861, 6th rm 825.
Baker Lavinia D (wid G W), h 3670 Vermont.
Baker Lizzie Mrs, maid Hotel Knickerbocker, r 854, 10th.
Baker Lloyd W, lab Savage Tire Co, r 624 S 32d.
Baker Lorene H, writer, r 1244 A.
Baker Louis (Jennie), lab, h 1360, 31st.
Baker Louise C (wid B F), h 4538 Park blvd.
Baker Lucy A (wid B C), h 3727, 28th.

The Campbell Machine Co.
MARINE-AUTO
AND
GENERAL REPAIRS
Foot of
8th Street

P. M. DAIRY ASS'N
Manufacturers and Distributors of
Purity Dairy Products
COTTAGE CHEESE
ICE CREAM
BUTTER
CREAM
MILK
KEFIR
12th & K Sts.
Phones
HOME 2034
SUNSET 3311



HOTEL CHURCHILL
AMERICAN AND EUROPEAN
NINTH AND C STREETS
ABSOLUTELY FIREPROOF
Breakfast, 50c
Luncheon, 50c Dinner, $1.00
GEORGE L MAYNE, MANAGER

W. F. LUDINGTON CO.
234-235 SPRECKELS BLDG.
GENERAL INSURANCE AND SURETY BONDS
MARINE INSURANCE

Baker Maria (wid Albt), dressmkr 1150, 11th.
Baker Martha J (Expert Service Bureau), r 205, 21st.
Baker Mary Mrs, maid Cal Hotel, r 751, 2d.
Baker Mary C, r 898 Rosecrans, Roseville, Pt Loma.
Baker Minerva T Mrs, gro 1947, 30th.
Baker Nancy E Mrs, Christian Science pract 121 Bway rm 502, r 815, 3d.
Baker Nannie C (wid Geo W), h 723 W Fir.
Baker Naomi, nurse Agnew Sanitarium and Hospital, r 1719 Ft Stockton dr.
Baker Nellie B Mrs, manicure The Misses Richards, r Chula Vista.
Baker Noble C, lab Globe Grain & Milling Co, r 2905 Clay av.
Baker Oscar C (Bessie I), (Baker & Berg, h 1719 Ft Stockton dr.
Baker Ora, r Ohio nr University.
Baker Oscar H (Abbie J), h 2903, 29th.
Baker Quincy (Maggie), lab, h 4067, 32d.
Baker Rachael A (wid E P), h 3727, 28th.
Baker Robt H (Anne N), mach U S N, h rear 892 Rosecrans, Roseville, Pt Loma.
Baker Roy H (Nancy E), clk Hotel Robert E Lee, h 1911 Cable, Ocean Beach.
Baker Ruth, pkr Iser F Davis Co, r 525, 25th.
Baker Ruth O, cashr Holzwasser Inc, r 2407 L.
BAKER R & L ELECTRICS, A B Shaw agent for San Diego County 1224, 3d, Tel Main 636.
Baker Sarah S, h 5087 Narragansett av, Ocean Beach.
Baker Sherman D, r 4639 Florida.
Baker Theo B (Mary A), agt Day & Night Solar Heater Co and roofing contr 1020, 9th, h 868 Honeycutt, Pacific Beach.
Baker Thos K (Mabel M), cashr Spreckels Bros Coml Co, h 2635, 5th
Baker Viola, lndrs Munger's Lndy, r 624 S 32d.
Baker Wilbur S, private sec E W Scripps, r 1445 Front.
Baker Wm H (Jessie P), bldg contr 525, 25th.
Baker Wm J (Anna M), carrier P O Sta A, h 2976 Kalmia.
Baker Wm J (Clara C), sergt U S A, h 1415 Brooks av.
Baker Wm M (Bertha M), private U S A, h 1646 Front.
Baker Wm T, waiter La Palma Cafeteria, r Golden West Hotel.
Baker Willis C (Frances R), cartoonist, h 1168, 22d.
Baker & Berg (O C Baker V E Berg), gro 1625 W Lewis.
Bakewell Maude B (wid Herbt B), h 4212 Ibis.
Bakey John J, bellmn Hotel St James, r 830, 6th.
Bakos Peter, lab, r 812 K.
Balaban Geo, fish pdlr, h 4567 Idaho.
Balangue A, housemn U S Grant Hotel, r 861, 8th.
Balboa Oil Co, A J Taylor pres, John Wiseman sec-treas 121 Bway rm 525.
Balboa Park, J G Morley supt, north from A to Upas, bet 6th and 28th.

Henry Wiegand
Ladies' Tailor
PHONES
Home 1593
Main 2578
1161 FOURTH STREET

ALLEN'S MILK
Producers and Distributors of
PURE MILK
FAMILY TRADE OUR SPECIALTY.
ALLEN'S DAIRY
RURAL No. 2
ALLEN'S CREAM

SMITH, MURPHY & RANDALL FUNERAL DIRECTORS
PHONES. MAIN 139. HOME 1139
N. W. COR. SIXTH AND CEDAR

H. A. CAMERON CO. GENERAL INSURANCE, BONDS LOANS, RENTALS, REAL ESTATE
THE OFFICE OF EFFICIENCY
531 UNION BLDG. PHONES MAIN 4953, HOME 1788

Johnson-Saum Company
FUNERAL DIRECTORS
✣
LADY ASSISTANT
✣
N. W. Cor. Fourth & Ash
✣
TELEPHONES SUNSET, MAIN 158 HOME 1158


Emma Egbert Williams Manager
HEBRON HOME
For Aged People
(Incorporated)
Undenominational, established by Emma Egbert Williams, 22 years experience in caring for aged people
1825 NEWTON AVE.
PHONES HOME 3255 MAIN 3869
SAN DIEGO, CAL

Baldacci S B, inmate St Joseph's Hospital.
Baldessary Antonio (Baldessary & Corazza), h 1536 Market.
Baldessary & Corazza (Antonio Baldessary, Ben Corazza) gro 1538 Market.
Baldock Geo W (Alice), lab Savage Tire Co, h 2644 Logan av.
Baldock Sadie (wid C W), r 2644 Logan av.
Baldridge Allen A, carp, r 669, 5th.
Baldridge Mabel, clk Pac T & T Co, r 907 A.
Baldus John, peanut vender, r 652½, 4th.
Baldwin Abby G (wid C L), h 1737, 4th.
Baldwin Alex H (Susan M), clk S D & S E Ry, h 727, 24th.
Baldwin Angelo L, atty, r 821, 17th.
Baldwin Arthur H (Edith I), h 332 S 37th, R D 3, Bx 13-R.
Baldwin Clarence W (Sylvia) (Baldwin & Cady), h 2578 Market.
Baldwin Ellen S (wid Jos), h 246 Cedar.
Baldwin Emma (wid J B), h 1654, 4th.
Baldwin Gerald L (Mamie), slsmn, h 4066, 3d.
Baldwin Geo L (Lillian E), eng Union Ice Co, h 3088 El Cajon blvd.
Baldwin Grace L, r 821, 17th.
Baldwin Gus, cook, r 606 Atlantic.
Baldwin Harriet E, h 1521, 4th.
Baldwin Harry D (Gladys), auto opr, r 1943 Market.
Baldwin Harry H (Minnie), checker Heller's, h 2262 Kearney av.
Baldwin Hugh J (Clara L), lecturer, h 821, 17th.
Baldwin Jas M (Mary T), h 2026 Bway.
Baldwin John V, clk, r 727, 24th.
Baldwin Kate (wid Elba), r 4138 Kansas.
Baldwin Mildred G, with The Marston Company, r 2262 Kearney av.
Baldwin Newton C (Cora H), slsmn Klauber Wangenheim Co (Inc), h 4138 Kansas.
Baldwin N Alvord (Marion A), h 3844, 1st.
Baldwin Olivia A, r 246 Cedar.
Baldwin Robt (Lottie), carp, h 2722 Logan av.
Baldwin Stephen, pipe ftr, r 1139 Front.
Baldwin Victor L, r 821, 17th.
Baldwin Wallace, r 636 C.
Baldwin & Cady (C W Baldwin, R M Cady), rest 4665 Park blvd.
Bale Lucius S, with The Marston Company, r 1671, 5th.
Bales A J, r 166, 16th.
Bales Dillon (Martha A), h 2012 G.
Bales Lovette M, private S C Aviation Sch, North Island.
Bales Louis L (Margaret B), h 1236, 5th.
BALES MARGARET B MRS, Alaskan Curios, Furs, Ivories and Moccasins, 1236, 5th bet A and B.
Balestrieri Frank (Anna), h 1971 Atlantic.
Balic Antone, lab, r 529 West E.
Balic Nicholas (Martha), porter, h 529 West E.
Balistreri Jos (Anna), fishermn, h 1532 Arctic.

VICTOR CEMENT
J. S. SCHIRM COMMERCIAL CO.
LIME, CEMENT, BUILDERS' SUPPLIES
FOURTH AND K STREETS

NEARPASS' SEED STORE
THE LEADING SEED HOUSE IN SAN DIEGO—Established 1897
BOTH PHONES **522 SIXTH STREET** Agents for CYPHERS Incubators

Balistreri Rose F, r 1532 Arctic.
Balkner Mary Mrs (wid Gustav), housekpr Hotel Manhattan, r 937, 5th.
Ball Amanda S Mrs, hair wkr, r 914 G.
Ball Archie E (Nina M), electr, h 1170, 22d.
Ball Clara, photo finisher G J Vreeland, r National City.
Ball Clifford C, clk Robinson Drug Co, r 768, 10th.
Ball Eliza A (wid A B), h 2936 Upshur, Roseville, Pt Loma.
Ball Geo M (Bessie R), electr S D Home Tel Co, h 1835 Edgemont.
Ball Geo W (Rena F), miner, h 3072 National av.
Ball Henry, waiter, C, W & W Union.
Ball Jesse D, v-prin Washington Sch, r 950, 9th.
Ball John S, driver Henry Uelzen, h 446, 7th.
Ball Lucius S, r 1663, 5th.
Ball Nellie M, phone opr, r 1671, 5th.
Ball Percy E (Eva R), clk P O, h 3619 Arnold.
Ball Rachael (wid J W), h 1663, 3d.
Ball Robt (Ann), molder, h 3770 Richmond.
Ball Thos A (Martha), tmstr, h 3677 Jackdaw.
Ball Veda M, prin Ocean View Sch, r National City.
Ball Wm J, stonemason City Operating Dept, r 729 E.
Ballantine David S, acct Board of Park Comm, r Coronado.
Ballard Clarence P, student, r 4220 Arden Way.
Ballard Clifford, r 4220 Arden Way.
Ballard Fred C (Della M) (Ballard & Brockett), h 4220 Arden Way.
Ballard Gladys M, r 4220 Arden Way.
BALLARD & BROCKETT (F C Ballard, I T Brockett), cloaks, suits, waists, millinery, 1064-1066, 5th.
Balle Remyia, h 1605 California.
Ballast Point, Point Loma.
Ballast Point Light House, D R Splane keeper, Pt Loma.
BALLING see also Bolling.
Balling Aug (Margaretha), h 816 Sutter.
BALLINGER see also Bollinger.
Ballinger Edwin E (Ida M), slsmn E H Ellingsworth, h 3759, 31st.
Ballist Forest E, private S C Aviation Sch, North Island.
Ballo Jos G (Katherine), lndymn Sanitary Lndy, h 1323 J.
Balloon Dye Wks, Philip Duggan mgr 1010, 5th, factory 101, 16th.
Ballou Etoile E (wid J M), h 3162, 2d.
Ballou Hattie Mrs, pres S D Humane Society, r Coronado.
Balmforth Alfd (Amelia), h 1933 Dale.
Balmoral Apts, Geo Husband prop 2165, 2d.
Balrock Fred, waiter Panama Rest, r 1461 G.
Balster Lena, housekpr 2665, 1st.
Bamberry Jas H, supt Floating Society Christian Endeavor of San Diego, r Encanto.
Bamby Anton, porter Union bldg, r 830, 8th.
Bancroft Building, G se cor 5th.

ETNA
Life, Accident, Etc.
G.et
A.etna-ized
BY
GIST
INSURANCE
SERVICE
GILMAN A. GIST
202 Owl Bldg.
MAIN 188

Frye & Smith
Print This Directory
856 Third St.
San Diego

IT'S **OUR BUSINESS** TO MIND **YOUR BUSINESS**
919 SIXTH STREET SAN DIEGO **MASTEN & KENDALL** SALES RENTALS INSURANCE
REFERENCE: ANY BANK OR TRUST COMPANY
PLACE THE MANAGEMENT OF YOUR PROPERTY IN OUR CARE

S. W. GRIER CO. INC.
102-4 Broadway PHONES: PACIFIC 2615; HOME 3280
SURETY BONDS
GENERAL INSURANCE
BUILDING LOANS

Bancroft The, L J Schletzer prop, fur rms 523 G.
Bandholtz Marina, steno City Operating Dept, r 1040 B.
Banding Adolph, plumber, r rear 1341 Columbia.
Bane Geo A (Flora E) (Harlan-Bane Realty Co), h Colonial Apts Hotel, La Jolla.
Bane Thos L, capt S C Aviation Sch, North Island.
Bane Thurman H (Bessie Louise), capt U S A, h 212 W Hawthorn.
Banegas Louis (Elizabeth), driver, h 2671 I.
Banegas Maurecia, maid 112 W Spruce.
Bango John A (Mary), cook, h 3235 Colonial av, E. S. D.
Bangs Danl M (Anna B), h 1536, 31st.
Bangs Egbert C (Jessie), sollr Johnson-Saum Co, h 1408, 4th.
Bangs Frank W (Adele M), sec-treas Eagle Drug Co, h 3579, 4th.
Bangs Laura, student, r 1536, 31st.
Bank Hotel, Mrs. E M Row prop, fur rms 716 F.
Bank of Commerce Building 427 E.
BANK OF COMMERCE & TRUST COMPANY, SAN DIEGO, CAL, Julius Wangenheim pres, Milton H Epstein cashier, R B Thomas asst cashier, 5th sw cor E. (See page 10.)
BANK OF LA MESA, C C Park Pres, H A Hall v-pres, H C Park cashier, E C Upp asst cashier, La Mesa. Tel La Mesa 115, Home 28-123. (See adv La Mesa Section.)
Banke Alfred (Clara), lmbrmn Russ Lmbr & Mill Co, h 1919 Kearney av.
Banke Clara Tad Miss, h 1015, 17th.
Bankruptcy Court see Referee in Bankruptcy.
BANKS ALFRED E (Minita M), phys 861, 6th, rm 401 and city health officer, h 1838 Sunset blvd.
Banks Alice F (wid Horatio) dressmaker 3210 Logan av.
Banks Frank S, h 3345, 1st.
Banks Haskell W (Effie M), auto mech, h rear 1037, 15th.
Banks Henry, stevedore, r 207 Market.
Banks John T, hlpr F C Curtis, r 536 F.
Banks Marion G, r 3345, 1st.
Banks Pauline, student, r 2456 G.
Banks Wm R (Jennie), h 2456 G.
Bankson Florence I, r 4229 Maryland.
Bankson Mary (wid Ola), h 4229 Maryland.
Banning Bernice T, tchr S D High Sch, r 32d nr Wightman.
Banning Edwin T, architect, r 701 Silver Gate av, Pt Loma.
Banon Chas, r Golden West Hotel.
Banta Angelica D, h 1572, 9th.
Banta Elmer E, foremn Weldon's Planing Mill, r 131, 15th.
Banta Jewel G Mrs, student State Normal Sch, r 3940 Park blvd.
Banta Wm H (Maude I), barber E S Trumble, h 4736, 37th.
BAPTIST LOGAN HEIGHTS CHURCH, Rev Richard E Day pastor, 29th and Newton av, phone Main 1672; take Logan Heights car to 29th.

There's a Reason
The Pacific Mutual Life Insurance Co. issues One Accident Policy Every Minute, Sixty Every Hour
ASK W S. NEAL
625 E ST

PETERSON BROS. AUTO SHEET METAL WKS
Wrecked Auto Bodies and Radiators Repaired
PETERSON BROS. AUTO SHEET METAL WORKS
See Page 6

CARPENTER'S, INC.
1036 6TH ST., NEAR BROADWAY
HOME 1030; MAIN 828
THREE FLOORS OF Commercial Stationery, Office Supplies, Filing Systems and Devices, Books, Fine Stationery and Engraving.
TOY DEPARTMENT ON THIRD FLOOR

DAVIS UNDERTAKING CO. COMPLETE SERVICE FOR $75.00
1752 FOURTH ST. PHONES MAIN 2634, HOME 1913

Baptist H, sergt U S Naval H P Radio Sta.
Baptiste Albt, bricklyr, h 3144 Logan av.
Baque Ariste, h 4664 Orchard av, Ocean Beach.
Baque Martin A (Blanche A), cigar mkr A Sensenbrenner & Sons, h 952, 14th.
Baranov Harold R (Myers & Baranov), r 4053 Goldfinch.
Baranov Max (Rose), jeweler 932, 5th, h 1421 Fern.
Baranov Nathan, mgr Max Baranov, r 1421 Fern.
Baranowski Bertha, r 1140 B.
Baranowski Jacob (Matilda), saloon 519 F, h 1140 B.
BARARDINI see also Bernardini.
Barardini Carlos (Philomena), lab, h 4084 Wabash av, E. S. D.
Barbachano Rubens S (Josephine), bkpr Lower Cal Jockey Club, r 336 Southlook av.
BARBARA WORTH HOTEL, management D R Lane, 319 Plaza.
Barbee Bertram, clk Cook-Haddock Co, r 1229, 8th.
Barbeling Jos (Mary B), h 2036 Harrison av.
Barber Effie M, r 3851 Albatross.
Barber Emily (wid E R), r 3851 Albatross.
Barber E Milton jr, student, r 108 W Robinson av.
Barber Frank A (Leontium), stockmn West Coast Gas Eng Co, h 3630 Arizona.
Barber Geo E, hlpr West Coast Gas Eng Co, h 3851 Albatross.
Barber Gertrude R Mrs, fur rms 732, 8th.
Barber Laura P (wid L W), h 530 Ash.
Barber Lorenzo L (Gertrude R), driver Electric Lndy Co, h 732, 8th.
Barber M Ellen C, tchr Florence Sch, h 4337 Hawk.
Barber Norelle V, lndrs Excelsior Lndy Co, r 3630 Arizona.
Barber Vera, clk J T Moore, r 1120, 12th.
Barber Wm E, shoe repr 947 State.
Barber Zulette S Mrs, h 108 W Robinson av.
Barborka Vaclar T (Bessie C), musician, r Pt Loma Homestead.
Barbosa Antonio A (Carmen), plasterer, h 620, 18th.
Barbour Blanche B Mrs, see Barbours Confectionery Co, r 3375 Dale
Barbour Fredk S (Blanche B), pres Barbour's Confectionery Co, h 3375 Dale.
BARBOUR'S CONFECTIONERY CO, F S Barbour pres, Mrs B B Barbour sec, 1060, 5th.
Barbout Chas, cook U S Grant Hotel.
Bardsley Wm (Mary A), h 925 W Maple.
BARE see also Baer and Bear.
Bare Caroline (wid J V), r 937 University av.
Bareno Sarah (wid Ralph), h 1897 National av.
Barfoot Adam (Nora) exp 1527 K.
Barfoot Horace, lab, r 1527 K.
Barcenas Jesus, atty, h 1331, 4th.
Barclay Edwd D (Laura E), foremn City Operating Dept, h 2343 Columbia.


MUEHLEISEN TENT AND AWNING CO.
Manufacturers of
Tents Awnings and Covers
Flags, Sails and Camp Furniture
753-755 Fourth Street
Both Phones

Office Buildings
With their tenants see Pages 17-19

WURSTER CONSTRUCTION COMPANY 654-6 SPRECKELS BLDG.
CONTRACTORS AND ENGINEERS
PHONE MAIN 2304
LOS ANGELES OFFICE, 802 CENTRAL AVE. PHONE MAIN 450 F. H. WURSTER, MGR.

Hartwell Electric Co.
955 SIXTH STREET
GENERAL SUPPLIES
WIRING CONTRACTORS
FIXTURE DEALERS

HOME 4328
PACIFIC 1478
ROOD-PETERS COMPANY
Real Estate Loans and Investments
909 Seventh Street San Diego Cal.

Pfahler Buelow & Fisher
Commercial Linotype Compositors
860 3RD

Barclay John (Ellen S), painter, h 2815 Logan av.
BARD HOWARD B REV (Anna E), pastor First Unitarian Church, and member of Common Council City of San Diego, h 3575, 6th. Tel Hilcrest 588.
Bard Nathan (Beckie), pdlr, h 2995 Logan av.
Bardsley Edwd, mach, h 3791 India.
Barfoot Viola, lndy wkr U S Grant Hotel, r 1527 K.
Barich Milan, bartndr Thos Doran, r 725, 2d.
Barieau Wm A (Margaret), confr, h 843, 13th.
Baristo Claud, driver Western Metal Supply Co, r 1556, 4th.
Barker Adela T (wid N E), h 306 Walnut av.
Barker Alton E (Almeda), supt I O O F Cemetery, h 3203 Logan av.
Barker Arthur R (Evelyn H), barber 1023, 7th, h 2029, 31st.
Barker Carolyn Mrs, h 1227½ B.
Barker Eunice P (wid E F), sec Heintzelman Corps No. 1 W R 6, h 2618 Newton av.
BARKER-GILMORE SPORTING GOODS CO, N E Barker pres, W G Carl sec-treas, T N Dunn mgr 1118, 4th. Phones Main 5, Home 1061.
Barker Iva L, bkpr Vancouver & S D Navigation Co, r 3203 Logan av.
Barker Laura N, slswmn G H Becker, h 2105 Front.
Barker Lynn W, clk Johnson Cigar Co, h 3203 Logan av.
Barker Mary A (wid A S), h 2621 B.
Barker Nelson E jr, pres Barker-Gilmore Sporting Goods Co, r 306 Walnut.
Barker Philip, millmn S D Planing Mill, r Coronado.
Barker Sophia E (wid R W), h 1958, 2d.
Barker Terry E (Augusta I), teller Bank of Comm & Trust Co, h 2936, 1st.
Barker Wm C, student, r 306 Walnut av.
Barkers Bakery, J W Fulton prop 3864 Vermont.
Barketta Benedetto, dairymn Allen's Dairy, Mission Valley R D 2.
Barkley Charlotte S (wid C E), prop The Alpine, h 1058, 9th.
Barkley Hugh (Harriett), h 2975 Newton av.
Barkley Jas T, undertaker 1466, 4th.
Barkley Laura G Mrs, h 47, 20th.
Barkley Mary W, tchr S D High School, r 1466, 4th.
Barkley Robt I, student, r 3214 Trumbull Roseville, Pt Loma.
Barkley Thos H (Grace V), h 3214 Trumbull, Roseville, Pt Loma.
BARKLEY WINFIELD (Alma R), sec El Cajon Valley Chamber of Commerce, r El Cajon.
Barkos John, bootblk, r 831, 8th.
Barkow Lucille M, seam, h 1322, 14th.
Barkow Mary D, with The Marston Company, r 1322, 14th.
Barlow Alice C, r 3440 Florida.
Barlow Ellen A, h 1826 Washington.
Barlow Elvon E (Ollie F), carp, h 3440 Florida.

GEORGE F. OTTO
FLORIST and NURSERYMAN
NURSERY, 35TH AND NATIONAL AVE. PHONE MAIN 7086
FLORAL DEPOT COR. SIXTH AND B
PHONE { MAIN 759 HOME 1207

CHAS. F. O'NEALL
943 6TH ST. Phones: Home 3590, Main 252
LOANS
REAL ESTATE
FIRE INSURANCE

Barlow Harold, bkpr S D Cons G & E Co, r 3204 E.
Barlow Jason J (Katherine L), carp, h 3204 E.
Barlow John, cutlery mfr, r 1555 Front.
Barlow Pleasant J, polisher Lyman Mills Onyx & Marble Co, r 3204 E.
Barlow S Louis, electr J S La Sha, r 3440 Florida.
Barlow Victor H, exp 3440 Florida.
BARNARD see also Bernard and Benard.
Barnard Ellen M, poultry, h 3438 Highland av, R D 1, Bx 106 C.
Barnard Eugenia J Mrs, h 7853 Herschel av, La Jolla.
Barnard Jennie A (wid C A), h 4073 Pauly av, E. S. D.
Barnard Margaret E, r 3384, 31st.
Barnas Alida, student, r 4522 Illinois.
Barnas Jacoba C, steno S D Cons G & E Co, r 4522 Illinois.
Barnas Wm J (Alida), carp, h 4522 Illinois.
Barnert Mariam (wid Jos), r 923, 20th .
Barnes Benedict I, printer, r 208 W Date.
Barnes Celia Mrs, maid U S Grant Hotel, r 304 A.
Barnes Chas F (Annie), h 3821, 5th.
Barnes Chas F, r Golden West Hotel.
Barnes Chas L Rev (Martha), rector St Pauls Episcopal Church, h 408 Nutmeg.
Barnes Clark M (Cassie), gro 3923 Imperial av.
Barnes C Banken Rev, r 408 Nutmeg.
Barnes Edwd Y (Lulo M), sec-treas Doyle Barnes Co, h 3361, 4th.
Barnes Elinor C, r 2865 C.
Barnes Ellen, h 2846 Juniper.
Barnes Everildis, r 208 W Date.
Barnes Ezekiel L (Effie), h 2652 Newton av.
Barnes Ford (Mabel M), prop S D Oil Stations and Ford-Barnes Co, h 1207, 25th.
Barnes Frank M (Emma R), mining, h 1547 F.
Barnes Frank P (Martha N), h 1428, 31st.
Barnes Fredk J (Lena W), h 1744 Front.
Bernes Geo W, miner, r 3264, 4th.
Barnes Harry W (Mary), prop Portina Cafe and Saloon 1347 K, h 317, 18th.
Barnes Jas F (Cordie E), h 905 Johnson av.
Barnes John R, housemn, h 304 A.
Barnes Jos L, bootblk A W Ingram, r 1710 C.
Barnes Mary A (wid J L), r 460, 22d.
Barnes Mary R, tchr Grant Sch, r 3405, 4th.
Barnes Norton M, r 2865 C.
Barnes Orrin M (Clara K), clk P O, h 918 Johnson av.
Barnes Perry (Catherine), printer S D Union, h 208 W Date.
Barnes Phebe (wid F W), h 3405, 4th.
Barnes Queen N Mrs, clk F R Holt, r 2145 Harrison av.
Barnes Richd W (Amanda R), h 3987 Georgia.


GEORGE N.
PEPPER
General Insurance Bonds
212-213-214 Central Mortgage Building
Main 1769

NEARPASS' SEED STORE
522 SIXTH STREET
The LEADING SEED HOUSE IN SAN DIEGO—Established 1897
Agents for CYPHERS Incubators
BOTH PHONES

TIP-TOP AND KLEEN MAID BREAD
MANUFACTURED BY SNOWFLAKE BAKING CO.
HOME 1047 MAIN 47
SOLD BY ALL GROCERS

LEIGHTON McMURTRIE
1202 3d, McMURTRIE BLDG.
FINANCIAL CORRESPONDENT PENN MUTUAL LIFE INS. CO.
INVESTMENT BONDS
INSURANCE
MORTGAGE LOANS

Barnes Riley C (Alma), slsmn Bishop & Company, h 3645 Kansas.
Barnes Roy H (Leva M), driver Union Ice Co, h 2181 Franklin av.
Barnes Theo L (Myrta Hoover), v-pres and mgr Fenton-Sumption-Barnes Co, h 3427, 4th.
Barnes Uriah L (Mabel A), prop Auto Wrecking & Supply Co, h 1480 C.
Barnes Walter (Emma J), carp, h 2567 A.
Barnes Willard G (Nell T) (Barnes & Calloway), h 7644 Girard av,
Barnes Wm E, lndymn La Jolla French Lndy, r 7712 Girard, La Jolla.
Barnes & Calloway (W G Barnes, C H Calloway) gro 7826 Girard av, La Jolla.
Barnet Amalie (wid Goodman), h 3737 Arizona.
Barnet Archie (Isabel B), news messgr, h 1630, 3d.
Barnet Jos, r 1811 Adams av.
Barnet Nathan (Kathryn M), concession Santa Fe Ry Co, h 242 W Beech.
Barnet Sarah, r 3737 Arizona.
Barnett Belle Mrs, waiter Plaza Cafe, r 511 F.
Barnett Chas M, slsmn Moses Segaloff, r 1568, 5th.
Barnett Clara K Mrs, h 1154 Prospect, La Jolla.
Barnett D Gilbert (Katherine I), real est, h 1809 National av.
Barnett Ernest A, cook, r 1422, 5th.
Barnett Frances E, r 3802 Herbert.
Barnett Frank B (Belle), h 814 F.
Barnett Geo W (Frances), rancher, r 2312 Columbia.
Barnett Harry, auto opr Green Line Stages, r 222 Bway.
Barnett Katherine I Mrs, head wkr Neighborhood House, r 1809 National av.
Barnett Paul F, cook, r 1568, 5th.
Barnett Pernel (Eva F), sewer contr 2860 Lincoln av.
Barnett Roy E (Bertha) slsmn Moses Segaloff, h 156, 18th.
Barnett Wm (Rena), lab, h 3077 Martin av.
Barnett Wm E (Anna M), h 1568, 5th.
Barnett Wm J, clk Whitney & Co, r 1568, 5th.
Barney Alva H, private S C Aviation Sch, North Island.
Barney Bert (Irma), pipeftr Hercules Powder Co, h 164, 18th.
Barney Carroll L, clk, r 4624 Campus av.
Barney Eudora E (wid Ezra), r 4070 Falcon.
Barney Geo L (Anna W), (Barney & McKie), h 3530, 7th.
Barney Irma Mrs, lndrs, r 164, 18th.
BARNEY LORENZE W (Miriam), (Barney & Barney), h 3544, 7th.
Barney,McMurtrie and Decker Building 1302, 5th.
Barney Minnie G (wid D L), real est 4624 Campus av.
BARNEY PHILIP C (Lilla M) (Barney & Barney), h 510 San Fernando, La Playa, Pt Loma.
BARNEY & BARNEY (L W and P C), general insurance and loans, 207-208 Scripps Bldg 525 C. (See right side lines and page 31.)

PAINLESS
PARKER



DENTIST
Fifth at F
Home 2299
Main 299

Naylor Gem Co.
Jewelers
Miners and Cutters of Precious Stones
We have our own mines of Tourmaline, Beryl, Turquois, Hyacinth and Garnet
330 Broadway
U. S. Grant Hotel

PARADISE VALLEY SANITARIUM
NATIONAL CITY, CAL.


Thearle Music Co.
640 BROADWAY

MAIN 798
HOME 1198

Barney Walter T, autos, r 3530, 7th.
Barney & McKie (G. L. Barney, J H McKie) real est 344 C.
Barngrover Alan B, bkpr Sou Trust and Sav Bank, r 2115, 4th.
Barngrover Wm W (Minnie B), atty, h 2115, 4th.
Barnhart G Edwd, mech S C Aviation Sch, r 1251, 9th.
Barnhart Harriett, r 4296 Arden Way.
Barnhart Harry C (Bird G), dentist 3872, 5th, h 4296 Arden Way.
Barnhart Percy S (Ruth), curator Scripps Institute, h La Jolla.
Barnhart Robt E (Mary), lab, h 4019 Congress, Old Town.
Barnosky John, private S C Aviation Sch, North Island.
Barnsdale Geo, h 2248 N.
Barnson Realty Co, Stephen Bjarnson mgr, 1007, 5th rm 207.
Barnum Arvilla Mrs, slswmn, h 1045 E.
Barnum Clara S (wid Jos H), h 1333 Columbia.
Barnum Gorham N (Lourania M), h 4153 Georgia.
Barnum Henry P, h 4070 Stockton av, E. S. D.
Barnum Wm E, driver Union Ice Co, r 941, 4th.
Barr Andw F (Mary A), real est 4620 Park blvd.
Barr Chas H, r 1245 I.
Barr Curtis F, carp, r 4620 Park blvd.
Barr Don E (Jennie E), police, h 1540, 7th.
Barr Earle S (Jennie E), painter 825 Market, h 1527 W Lewis.
Barr Fred L, lab, r 1245 I.
Barr Maude E, missionary, r 4620 Park blvd.
Barr Nellie A, r 1527 W Lewis.
Barr Nellie R, r 1245 I.
Barr Saml, h 1245 I.
Barr Saml F, r U S Grant Hotel.
Barr Wm L, r Y M C A.
Barr Wm M (Mary A), r 1245 I.
Barraclough Henry A (Clara G), mgr Akerman & Tuffley, h 3943 Portola pl.
Barragan Augustine (Julia), clk, h 3642, 4th.
Barragan Horacio (Maria), bkpr Antonio Elosua, h 329 Pennsylvania av.
Barrager Frank J (Cora L), gro, h 3842 Martin av.
Barreras M, silvermn U S Grant Hotel, r 615 Arctic.
Barrett Alfd T (Carrie B), carrier P O, h 3952 Shasta, Pacific Beach
Barrett Bessie, waiter New China Cafe, r 1640, 10th,
Barrett Elizabeth (wid Michl), h 525 Kalmia.
Barrett Ellen C (wid O M), h 3830, 1st.
Barrett Ernest H (Anna H), driver J A Held, h 4844, 36th.
Barrett Evelyn, r 4664 Del Monte av, Ocean Beach.
Barrett E J, r 1467, 4th.
Barrett Frances A (wid Stanford), h 1544, 7th.
Barrett Fred A (Adah M), chf clk Pac Steamship Co, h 743 Date.
Barrett Geo C, jeweler 1028, 10th.
Barrett Geo N, meat ctr C S Hardy, h 3627 Cabrillo av, E. S. D.


Victrolas
PIANOS:
KNABE
Knabe-Ampico
IVERS & POND
VOSE-KIMBALL
DECKER
KOHLER & CAMPBELL
MARSHALL & WENDELL
AUTOPIANO
GULBRANSEN & DICKINSON


American National Red Cross
San Diego Chapter
Headquarters
616 Southern Title Building
948 Third St.
Phone, Main 2048

The Thiel Detective Service Co.
F R. CLAYTON
Manager
PHONE SUNSET MAIN 2350
Los Angeles Office, Suite 926 Washington Bldg.
PHONE HOME A 2844

CANDIES LIGHT LUNCHES
KEMP'S SODAS
209-211 BROADWAY

For All City County and State Information, Schools, Churches, Fraternal, Club, Trade and Labor Organizations see Miscellaneous Front part of Book

Barrett Helen M, clk F W Woolworth Co, r 3727 Cabrillo av, E. S. D
Barrett Ida A (wid Jas A), h 2505 L.
Barrett Jerry (Martha), carp S D & Ariz Ry Co, h 947, 33d.
Barrett John, waiter R W Green, r 432 F.
Barrett Lenore V, r 3760 Shasta, Pacific Beach.
Barrett Nellie C Mrs, mgr Fletcher Annex, r 924, 8th.
Barrett Pauline, r 2505 L.
Barrett Roy T (Ida), carp, h 2505 L.
Barrett Saml E (Ethel M), h 4466 Stockton av, E. S. D.
Barrett Stanley R (Irene E), metermn S D Cons G & E Co, h 2405 L
Barrett Theo M (Nellie C), clk Oxford Hotel, h 924, 8th.
Barrett Thos (Sarah), h 3760 Shasta, Pacific Beach.
Barrett Wm H (Clara F), dispatcher S D Elec Ry Co, h 2736 L.
Barrie Jessie, nurse, r 2070, 4th.
Barrington Evalyn, tchr Logan Hts Sch, r 2172 Front.
Barrington Patk R (Katherine), h 3828, 30th.
Barrio Frank, silvermn Rudder's Cafe, r 416, 13th.
Barrios Ernest, weaver S D Rug & Carpet Factory, r 2924 N.
Barrios Jesus, weaver S D Rug & Carpet Factory, r 2924 N.
Barrios Jos (Lupie), lab, h 2954 Webster av.
Barrios Philip (Mathilda), lab, h 2924 N.
Barritt Sarah E (Wid W A), real est 1009 Prospect, r rear 7860 Girard av, La Jolla.
Barron G Felix, rancher La Mesa Hts R D 1 Bx 186.
Barron Jacob, clk Sanders & Tennebaum, r 830, 6th.
Barron O J, private U S Naval H P Radio Sta.
Barros Raymond (Mignon), clk, h 830, 12th.
BARROW LUCIUS R (Pauline K), postmaster and custodian Federal Bldg, h 222 W Beech.
Barrow Wm, clk, r 1334, 7th.
Barrows Chas P (Nellie E), gro 3553 University av, E. S. D., h 3559 same.
Barrows Edith L (wid E N), gro 1320 E.
Barrows Harley E (Anna), quartermaster U S N, h 338, 17th.
Barrows Fannie L (wid Herbt L), h 2430, 2d.
Barrows Howard R, slsmn, r 3559 University av, E. S. D.
Barrows Jean R, student, r 2430, 2d.
Barrows Margaret S, student, r 2430, 2d.
Barry Ellen M Mrs, r 304 A.
Barry Ida M Mrs, lndrs Mungers Lndy, h 4150 Manzanita, E. S. D.
Barry John R (Mary S), atty, h 1045, 8th.
Barry Margaret D, student State Normal Sch, h 4244 Campus av.
Barry Rose, r 3775, 8th.
Barry Thos, stevedore Santa Fe, r 1040 Union.
Barry Wm J, tmstr, r 639 E.
Barrymore Louis (Florence), h 1309, 2d.
Barschig Chas E (Elizabeth), h 1809, 29th.
Barsimantov Isaac, clk Mrs D E Amiel, r 2027 Adams av.

N. L. COLEMAN
410 B STREET
INSURANCE
LOANS
PHONE, MAIN 999

V. WANKOWSKI & CO., INC.
V. WANKOWSKI, PRESIDENT W. McCLELLAND, VICE PRES. & SECY
Loans, Real Estate, Insurance, Surety Bonds. PHONES: Main 2029 Home 1315 341-342-343 Spreckels Theatre Bldg.

Barsook Burt B (Nellie), sec Maryland Auto Sales Co, h 1546 Union
Barsook Nellie, house kpr Hotel Churchill.
Barstord Henry, r 337 F.
Barstow Alma Mrs, h 525 Kalmia.
Barstow Elisha B (Kate G), (Frisbie & Barstow), h 1442, 7th.
Barstow Hotel see Hotel Barstow.
Barstow Kenneth G (Dora), printer 647, 7th, h 759, 17th.
Barstow-Pitt Malcolm (Mary), miner, r 1442, 7th.
Barstow-Pitt Mary Mrs, curios 416 C, h 1442, 7th.
Barstow Sarah H (wid Wm), h 3343, 1st.
Barteau Daisy M, printer S D Union, r 4029 Fairmount av, E. S. D.
BARTEL see also Bartle.
Bartel Clyde G, student, r 4217 Arguello.
Bartel Mary R Mrs, h 4217 Arguello.
Barth Bruno E (Elizabeth), dept mgr Sou Electrical Co, h 241, 29th.
Barth Elise M (wid Rudolph), h 2218 Franklin av.
Barth Foundry & Machine Works, Wm G Barth prop 1129 W Nutmeg.
Barth Marguerite E, clk, r 2218 Franklin av.
Barth Wm G (Sophie Y), prop Barth Fndy & Machine Wks, h 1031, 22d.
Barthell Edwd N (Marjorie L), civil eng, h 4815 Utah.
Barthelmess Richd F (Hannah), printer S D Sun, h 3041 Redwood.
Barthol Mary M (wid S H), h 742, 19th.
Bartholf John C P, lieut S C Aviation Sch, r 3680, 6th.
Bartholomew Chas H (Amina F), h 2848 Ash.
Bratholomew Dorothy A, student, r 2848 Ash.
BARTLE see also Bartel.
Bartle Geo W (Rilla L), clk S D Hdw Co, h 4526 Edgeware rd.
Bartle Zaida M, nurse, r 4526 Edgeware rd.
Bartlett Alice M, steno, r 1236 Pennsylvania av.
Bartlett Ernest L (Alva H), dftsmn City Operating Dept, h 3161 J.
Bartlett Fred R (Emma), v-pres and supt Munger Lndy, h 4273 El Cajon blvd, E. S. D.
Bartlett Geo W (Alice), h 3640 Utah.
Bartlett Geo W (Jane), tmstr, h 4145 Pacific av, E. S. D.
Bartlett Georgia E, r 1236 Pennsylvania av.
Bartlett Grace A Mrs, r 2229, 2d.
Bartlett Ida Mrs, lndrs Mrs L. R. Mercer, r 276 S 40th.
Bartlett Jack P (Mabel I), bartndr Julius Willers, h 1830 Tustin, Pt Loma Hts.
Bartlett Jewett J (Cassie S), h 1236 Pennsylvania av.
Bartlett John E (Eugenie), auto opr Star Builders Supply Co, h 1555, 8th.
Bartlett May, tchr, h 4268 Campus av.
Bartlett Richd (Mary R), rancher, h Grantville Mission Valley, R D 2, Bx 120-A.
Bartlett Thos (L Ida), h 276 S 40th.

IRWIN & CO.
HAY, GRAIN
FLOUR,
MILL FEEDS,
POULTRY
FEEDS,
GRAIN BAGS,
WOOL BAGS,
SACK
TWINE,
COAL
Main office
FOURTH AND K
PHONES:
MAIN 440
HOME 1440

Ross & George
Bookbinders
Blank Book Manufacturers
and Paper Rulers
860 Third

ORT IRON WORKS
PHONE MAIN 1920 11th AND M

CALIFORNIA IRON WORKS
INCORPORATED
PHONES, HOME 3295, SUNSET 1336
FOOT OF SEVENTH STREET, SAN DIEGO, CALIFORNIA
ENGINEERS, FOUNDERS, MACHINISTS
STRUCTURAL IRON AND STEEL CONTRACTORS
FREIGHT AND PASSENGER ELEVATORS
J. C. ORT, GENERAL MANAGER RESIDENCE PHONE, HOME 2049



SHOE ECONOMY must be judged by the cost PER YEAR, not by the price PER PAIR.

WALK-OVER Shoes cost less per year than any other shoes in the world.

Walk-Over Boot Shop
1059 FIFTH



BARTLETT WALTER E (Violet A), chief dep city clk City Hall, h 2044 State.
Bartley Bascon A (May), waiter, h 1130 Front.
Bartley Clarine, student State Normal Sch, r 4458 Campus av.
Bartley Geo W (Sallie), h 335, 33d.
Bartley Jas T, photo G P Pitkin, r 1416 Front.
Bartley May Mrs, waiter, r 1130 Front.
Bartley Media (wid Jas), h 1416 Front.
Bartling Richd A (Rosanna A), dept supt Hartwell Elec Co, h 4427 Arch.
Barton Bruce, horseshoer C D Stewart, r 1416 Market.
Barton Chas B, bkpr S D Lbr Co, r 172, 6th.
Barton Dema, waiter Fred Harvey Cafe, r Santa Fe Depot.
Barton Faith S, r 3767 Albatross.
Barton Geo, vulcanizer Myers & Baranov, r 1416 Market.
Barton Geo K (Mildred E), baker U S N, r 1033, 14th.
Barton Lloyd R, stablemn W E Wilson, r 216 F.
Barton Louise V, asst Painless Parker, r 3767 Albatross.
Barton R H, r 3767 Albatross.
Barton Saml M (Sadie), solr, h 3155 Market.
Barton Stewart P (Emmanetta), foremn Pioneer Truck Co (Inc), r 109, 17th.
Bartscherer Eva V (wid J M), h 125 Cuyamaca av, Sierra Vista, R D 3, Bx 50.
Bartz John, inmate St Joseph's Hospital.
Baruch Ike, r 1334, 1st.
Basbrouch Steven, r Hotel Sandford.
Bash Bettie H Mrs, bkpr Hellers, r 1233 Robinson av.
Bash C Elmer (Bettie H), clnr and dyer 1040 Bway, h 1233 Robinson av.
Bash Lottie H (wid Rice), h 1664, 5th.
Bashore Chas (Estelle), gro 3202 K.
Bashore Jessie E Mrs, r 3940 Mission av, E. S. D.
BASKERVILLE E ROSCOE (Clara B), attorney-at-law, 421-422 Owl Drug Co Bldg 1025, 4th. Tel Main 1761, h 1834 Polk av.
Baskerville Ralph L (Mary D), dentist 4143 University av, E. S. D.
Baskerville Wm H (Alice E), h 4090 Ingalls.
Baskin Florence M, student State Normal Sch, r 4359 Park blvd.
Basner Martin (Irene), corp U S A., h 1026 Pennsylvania av.
Basques Jos, car rpr S D Elec Ry Co, r 3257 K.
Basquez Martin (Phillipa), lab 3640 Alpha.
Basquez Chas, lab County Farm.
Bass Harry (Kate), opr F Obrikat Fur Co, h 602, 19th.
Bass Jas B (Ella), janitor, h 346 West F.
Bass Jas M, r 710 Beech.
Bass John A, lab, h 4620, 30th.
Bass Marguerite, r 710 Beech.
Bass Melissa M (wid J D), h 710 Beech.

HARRY FISHER & CO.
GENERAL INSURANCE, REAL ESTATE, BONDS
240 C STREET


POULTRY, BEES, GARDEN SUPPLIES
643-649 G ST. COR. SEVENTH
STILES POULTRY SUPPLY CO.
LIVE and DRESSED POULTRY

Bass Robt G, lab Hercules Powder Co, r 536 F.
Basse Hugo, r Golden West Hotel.
Bassett Chas, eng S D & Coronado Ferry Co, r Coronado.
Bassett Jane M, dep city treas, r 420 B.
Bassett Laura A (wid Chas), h 3619 Kansas.
Bassett Vera, tchr San Diego Bishop's Sch, r 3619 Kansas.
Bastar Gustav, waiter Rudder's Cafe, r 1207 Front.
Bastlin Julia R, tchr Sherman Sch, r 1334, 7th.
Bastlin Mabel, steno, r 1334, 7th.
Baston Cyril, auto mech Lord Motor Car Co, r 41st se cor Woolman av, R D 3, Bx 46.
Baston Geo (Fannie), gardener, h 41st se cor Woolman av, R D 3,
Batchelder Arthur B (Agnes), bldg contr 1711 Kearney av.
Batchelder Chester A (Flora), carp, h 1924 Irving.
Batchelder Clara E (wid Ira) (Webber & Batchelder), r 1010 Bway.
BATCHELDER E C, prop Warner Hot Springs, general merchandise and postmaster Warner Springs. (See adv Warner Springs.)
Batchelder Louise S, r 810 Ash.
Batchelder Nellie, seam, r 1711 Kearney av.
Bate John A (Kitty A), dept mgr Frevert Bledsoe Furn Co, h 3594 Arnold.
Bateman Jas E (Laura), auto mech, h 218 Hensley.
Bateman Pearl, packer Bishop & Company, r Coronado.
Bates Albt jr, r 1240, 11th.
Bates Carrie (wid L T), h 7731 Eads.
Bates David A, mgr Ocean Beach Lmbr Co, h 1756 Cable.
Bates Dorothea, tchr Francis W Parker School, r 1334, 7th.
Bates Edna Mrs, clk, r 930, 11th.
Bates Edwin M, surveyor, r 3320 Grim av.
Bates Ellen S (wid Geo S), r 3320 Grim av.
Bates Francis M (Anna), rancher, h Mission Valley, R D 2, Bx 145.
Bates Frank H (Pearl), rancher, h 4653, 34th.
Bates Frank J (Mabel V), h 1270 Cypress av.
Bates Geo A (Winifred), auto bretonizer, r 310 Ash.
Bates Geo D, slsmn Pac Motor Sales Co, h 3320 Grim av.
Bates Geo S (Ellen S), editorial writer S D Union, h 1741 Front.
Bates Louis, dairymn C S Bond, r Mission Valley, R D 2, Bx 140.
Bates Mabel V, tchr Brooklyn Sch, r 1270 Cypress.
Bates Wm P (Blanche B), civil eng 1025, 4th rm 215, h 3584 Grim av
Bathke John L (Josephine A), cigar mkr A Sensenbrenner & Sons, h 4118 Cabrillo. E. S. D.
Batinich Geo, lab, r 1432 K.
Batiste Alice (wid Henry), r 353, 14th.
Batiste Collette, entertainer Savoy Cafe.
Batson Henry B, private S C Aviation Sch, North Island.
Battell Lydia C, mgr Mission Hills Sanitarium, h 4025 Front.
Batten Walter J (Maggie R), boat bldr S. D. Marine Const. Co, h 2934 L.

Mikels & Bradbury
Insurance
Liabilities
Loans
and
Real Estate
=
958 7th
Main 1716
Home 4120

American National Red Cross
San Diego Chapter
Headquarters
616 Southern Title Building
948 Third St.
Phone, Main 2048

The Companies Represented by KETTNER & SALMONS, THE INSURANCE MEN
Have loaned over half a million dollars in San Diego.
Pacific 244, Home 1344
Southern Title Building

CALIFORNIA COMMERCIAL COLLEGE
7TH, COR. BROADWAY

LOUIS KIRSHBAUM
HIGH GRADE LADIES' AND GENTS' TAILOR
414 B STREET
PHONES { Main 1532 / Home 4961
GRAND PRIZE 1899 FOR SUPERIOR TAILORING

Battersby Janie, r 4076, 3d.
Batterton Frank (Eura), real est 2521 San Marcos av, h same.
Batterton Margaret, r 2521 San Marcos av.
Battin Ella E (wid Hanson T), h 344 West E.
Battin Kersey R (Katherine A), with The Marston Company, h 4561 Massachusetts.
Battin Pauline R, r 4561 Massachusetts.
Battles Chas W (Ida M), with The Marston Company, h 2070 Julian av.
Batty Chas, private S C Aviation Sch, North Island.
Bauchwitz Fred, slsmn L F Weggeman, r 4127 Mentone, E. S.| D.
Baudrand Rose, hairdresser, r 4056, 8th.
Bauer Elizabeth, r 2423 L.
Bauer Henry (Minnie), h 2423 L.
Bauer Henry E (Augusta), carp, h 4675, 44th.
Bauer John A, r King George Hotel.
Bauer Kasper (Mabel A) (Bobbins & Bauer), h 3072 Works, R D 4, Bx 215.
Bauer Wm P, fuel and feed 843 Market, h 3202 Boston.
Bauer Walter J, longshoremn, r 851 W Market.
Bauer Walter L, transitmn S D Cons G & E Co, r National City.
Bauerle Michl, h 412 W Cedar.
Bauerlein Geo P (Alice M), painting contr 1332, 10th.
Bauerlin Vita K, r 1332, 10th.
BAUGHMAN see also Boughman.
Baughman Edmund J (Jennie), dairy, Mission Valley R D 2, Bx 139B.
Baughman Henry J, r 933, 7th.
Baughman Robt E (Mary M), prop Franklin Apts, h 557, 11th.
Baughman Sarah B (wid H J), r 933, 7th.
Baugous, J Vinson (Marcella), carp, h 1331 Front.
Baum Edith M Mrs, bkpr Sou Cal Music Co, r 930, 7th.
Baum Otto (Lena), meat ctr C S Hardy, h 3779 Imperial av.
Baum Thos C (Edith), real est 930, 7th.
Bauman Anna M, server Lenox Cafeteria, r 818 Bway.
Bauman Jacob, h 3714, 5th.
Bauman John H (Jennie H), passenger and freight agt Santa Fe, h 1436 Grove.
Bauman Lovina, r 3714, 5th.
Bauman Wm (Luella A), saloon 958, 6th, h 4214 Jackdaw.
Baumann Karl J, clk S D Union, r 2220 E.
Baumann(Louisa S (wid Carl), h 2220 E.
Baumbaugh Bertha P Mrs, phys 830, 6th.
Baumbaugh Chas W (Bertha P), painter H C Ewing, r 830, 6th.
Baumer Jacob (Hester), rest 840 Bway, h 3725 Highland dr, E. S. D.
Baumgardner Jack W (Gladys), sergt U S A, h 1065 University av.
Baumgardner Selma Mrs, waiter Churchill Hotel, h 1021 A.
Baumgarten Karl, drftsmn D H Holmes, r 302 Thorn.

P. W. LAUREEN
221-224 American National Bank Bldg. 1007 5th TAILOR AND IMPORTER

F. W. BRADLEY CO.
FAMILY TRADE A SPECIALTY
TELS: HOME 1157, MAIN 157
Wholesale Wines and Liquors
Prompt Free Delivery
1058 FOURTH ST.

Baumgartner Amanda, housekpr, r 1357, 3d.
Baumley Rhea, clk, r 1535, 4th.
Baumstark Albt T (Lenox Cafeteria), r 830, 6th.
Baumstark Chas A (Marion) (Lenox Cafeteria), r 420 B.
Baup Geo, h Jackson nw cor Whitman, Old Town.
Bawer John (Bertha), h 3884 Florence.
Bax John E (Rose A), millmn Russ Lmbr & Mill Co, h 4545 Oregon.
Bax Rose A Mrs, presser Supr French Clnrs, r 4545 Oregon.
Baxter Anna Mrs, gasoline 2439 Imperial av.
Baxter Bert R (Grace), r 3030 State.
Baxter Chas, r 1334, 7th.
Baxter Elmer M, prop Anderson & Baxter, h 841, 16th.
Baxter Frank W (Alma S), barber 708 Market, h 1235, 1st.
Baxter Jas A (Anna), h 2439 Imperial av.
Baxter John A (Laura C), h 1026 S 31st.
Baxter Lawrence A, treas Strand Theatre, r 2832, 29th.
Baxter Ralph, student, r 2439 Imperial av.
BAXTER WM L (Kate M), attorney-at-law, rms 223-226 Owl Drug Co Bldg 1025, 4th, h 2832, 29th.
Baxter Wm L, auto opr, h 2230 Albatross.
Bay City Auto-Trimming Shop, C A Rarick prop 702, 2d.
Bay City Electric, Grant Guthrie prop 707, 8th.
Bay City Hand Laundry, Mrs G B Araiza prop 2044 India.
Bay City Towel & Linen Supply Co (J E Robinson, J L Cox) 1405 National av.
Bay Mettie R (wid S R), h 4721 Edgeware rd.
Bay Shore Railroad Co, (Inc), T A Rife pres, J H McKie sec-treas, 344 C.
Bay View Hotel, Mary E Collins prop 509, 12th.
Bayless C Roscoe (Minnie E), bldg contr 4078 Louisiana.
Bayless Earl C, carrier P O Sta A, r 3984 Louisiana.
Bayless Frank C (Georgia M), h 3984 Louisiana.
Bayless Fredk L, r 3984 Louisiana.
Bayless Verna M, r 3984 Louisiana.
Bayley Thos E (Lina), piano tuner The Wiley B Allen Co, h 3929 Park blvd.
Bayne Anna M, dressmkr 310 Grape.
Bayne Beryle V, slsmn Bishop & Company, r Coronado.
Bayside Apts 3020 India.
Bazell Michl, inmate St Joseph's Hospital.
Bazier Jennie (wid M J), h 3829 Van Dyke av, E. S. D.
Bazotte Geo, bootblk 428 F.
Bazzini Camill (Frances), waiter Rudder's Cafe, h 312 S 38th.
Bazyouros Saml J (Alexandria), rancher, h 1835 Logan av.
Beabes Howard L, auto opr United Stages, r 3814 Hugo av, E. S. D.
Beabes Moses S (Grace), auto opr, h 3814 Hugo av, E. S. D.
BEACH see also Beech.
Beach Ada B Mrs, corsetiere 3673 Cherokee av, E. S. D.

Barney & Barney
Insurance
Bonds, Loans
Liability
Compensation
PACIFIC MUTUAL LIFE INS. CO.
Scripps Bldg.
Rooms 207-209

Information Bureau
International Theosophical Headquarters
Point Loma
California
330
Broadway
U. S. Grant Hotel Bldg.
Near Entrance

CARPENTER'S, INC.
1036 6TH ST., NEAR BROADWAY
HOME 1030: MAIN 828
THREE FLOORS OF Commercial Stationery, Office Supplies, Filing Systems and Devices, Books, Fine Stationery and Engraving.
TOY DEPARTMENT ON THIRD FLOOR

John Burnham & Company
212-214 TIMKEN BUILDING
REAL ESTATE
LOANS
AND INSURANCE

Beach Alfd W, lab, h 4225 Riley, Old Town.
Beach Carmen Mrs, r 1118 Front.
Beach Courtland J (Ada B), h 3673 Cherokee av, E. S. D.
Beach Dell W, lab, r Old Town.
Beach Fredk H (Mabel), tchr S D High Sch, h 3570, 30th.
Beach Geo, r 1351, 1st.
Beach Guy S, lab, r Old Town.
Beach Hannah A (wid F A), housekpr 530, 20th.
Beach Harry J (Mary E), garage 1353, 1st, h 1331, 4th.
Beach Margaret E O, with The Marston Company, r 2032, 4th.
Beadle Jesse A, h 3604 Texas.
Beairstow Frank J (Katherine), driver Western Metal Sup Co, h 1556, 4th.
Beal Dakye Mrs, r 125 B.
Beal Ida G (wid Harold M), tchr, h 1739, 30th.
Beale Wm I, gro 1862 Logan av, h 1858 same.
Bealey Lottie (wid Henry, h 3777, 10th.
BEAMAN see also Beeman and Beman.
Beaman Elliot E (Mabel), rancher, h 67 Los Pinos av, Sierra Vista, R D 3, Bx 65-A.
Beaman Ira, r 129, 25th.
Beaman Jane (wid Thos B), r 129, 25th.
Beaman Sadie, r 129, 25th.
Beaman T Arthur, foremn Standard Oil Co, h 129, 25th.
BEAMER see also Beemer and Behymer.
Beamer Bernice C, clk F W Woolworth Co, r 1943 Irving.
Beamer Dollie B, boxmkr Buck-Molina Co (Inc), r 1943 Irving av.
Beamer Jesse A (Mary), blksmith C S Hardy, h 721 Dewey.
Beamer Mary E Mrs, r 841, 5th.
Beamer Peter W (Julia A), h 1943 Irving av.
Beamer Rachel Mrs, r 1240, 10th.
Beamon Lyons S (Rose), h 1142 K.
Beamon Milford M (Elizabeth), r 1142 K.
Beamon Stage Co (Lyons S Beamon) 321, 12th.
BEAN see also Been and Behn.
Bean A, attndt U S Grant Turkish Bath, r 944 State.
Bean Geo R, asst mgr U S Rubber Co, r 218 Cedar.
Bean Jas E (Myrtle), clk Lola J Conway, h 1469, 1st.
Beane Walter J (Lois), mach Hercules Powder Co, h 1733 Dale.
Beans Allison B jr, lieut U S A Ft Rosecrans.
BEAR see also Baer and Bare.
Bear Emma Mrs, seam, r 611, 5th.
Beard Ada S Mrs, lndrs French Lndy, r 4903 Hawley, E. S. D.
Beard Elizabeth (wid Jas), h 3990, 9th.
Beard Grover W (Anna M), cond S D Elec Ry Co, h 3741 Hugo av, E. S. D.
Beard Raymond H (Ethel), lab Santa Fe, h 4230 Nordica av.
Beard Susanna Mrs, inmate St Joseph's Hospital.

The Campbell Machine Co.
MARINE-AUTO AND GENERAL REPAIRS
Foot of 8th Street

P. M. DAIRY ASS'N
Manufacturers and Distributors of
Purity Dairy Products
COTTAGE CHEESE
ICE CREAM
BUTTER
CREAM
MILK
KEFIR
12th & K Sts.
Phones
HOME 2034
SUNSET 3311


HOTEL CHURCHILL
AMERICAN AND EUROPEAN
NINTH AND C STREETS
MAIN 5880 HOME 1335
GEORGE L. MAYNE, MGR.
ROOMS SINGLE OR EN SUITE
ABSOLUTELY FIREPROOF
EXCELLENT IN CUISINE and APPOINTMENTS

If it's building material you want, see **THE DIXIE LUMBER AND SUPPLY CO.**
WE SELL EVERYTHING TO BUILD ANYTHING
BOTH PHONES UNIVERSITY AVE. AND OHIO ST.

Beardsley Amy F, clk G F Otto, r 3572 Logan av.
Beardsley Barbara, r 1333 Union.
Beardsley Emma (wid H), h 470, 20th.
Beardsley Ida A, r 1347 Dale.
Beardsley John O, eng S D Fire Dept, r 1333 Union.
Beardsley John R (Ida A), sec S D Bldg & Loan Assn, h 1347 Dale.
Beare Arthur (Hilda I), tankmn Union Ice Co, h 699 Columbia.
Bearisto Frank J (Kate), tmstr Western Metal Supply Co, r 1556, 4th.
Bearns Bert, r 1452 G.
Bearns Mattie (wid E P), h 1452 G.
Beasley C May Mrs, fur rms 1425, 5th.
Beasley Geo R, clk A H Seaton, r 923 I.
Beasley Mert M, sheet metal wkr, r 1414, 5th.
Beatson David (Emma), r 1434, 5th.
Beatty Alfreda L, r 208 W Kalmia.
Beatty Earl M (Lois), slsmn Russ Lmbr & Mill Co, h 128 Cuyamaca av.
Beatty Jos M, lab City Operating Dept, h 1456, 9th.
Beatty Louis, mech Price Motor Car Co, r 1456, 9th.
Beatty Nannie (wid W M), h 3729 Conklin av, E. S. D.
Beatty Pearl H, r 1456, 9th.
Beaty Chas T (Edna M), slsmn, h 1720 Union.
Beaty Eva, clk Pac T & T Co, h 3821, 5th.
Beaty Jas (Mary), h 2296 Julian av.
Beaty Julia, phone opr Pac T & T Co, r 2296 Julian av.
Beaty J Francis, auto opr Pacific Transfer Co, r 2296 Julian av.
Beaty Wm J, clk, r 2296 Julian av.
Beauchamp Carl D, tmstr R H Winn Co, h 215, 11th.
Beaudin Frank, shoe repr 1541 F.
Beaudin Grace H Mrs, r 1541 F.
Beaudroit Louisa L, r 4534 Georgia.
Beaudroit Maryanna, r 4534 Georgia.
Beauloye Henry (Marie C), h 2219 Logan av.
Beaumet Wm H (Emma), cook, r 1217, 1st.
Beaumont Thos, printer, r 1063, 2d.
Beauregard Geo R, private S C Aviation Sch, North Island.
Beauvais Evelyn, nurse, r 4936 Naragansett av, Ocean Beach.
Beauvais Henry J, h 4936 Narragansett av, Ocean Beach.
Beaver Fred, cook Rudder's Cafe, r 1055, 5th.
Beaver Jos (Anna), bartndr Dan Buckley, h 436 Wast A.
Bebb A Geo (Sadie), painter, h 4969 Narragansett av, Ocean Beach.
Bebeau Henry, carp, r 3971 Castle, E. S. D.
Bebeau Irene, clk J J Bebeau, r 3971 Castle, E. S. D.
Bebeau Jos J, gro 5th sw cor Oliver, h 3971 Castle, E. S. D.
Becerra Vincente (Guadalupe), lab, h 5, 17th.
Bechlen Otto, mech S C Aviation Sch, r 1515 Front.
Beck Adam J (Beck & Camp), r 226 B.

HOME 1430 MAIN 2997

BROWN OPTICAL CO.
BROKEN LENSES DUPLICATED
1011 FIFTH STREET
AMERICAN NATIONAL BANK BUILDING

ALLEN'S MILK
Producers and Distributors of
PURE MILK
FAMILY TRADE OUR SPECIALTY.
ALLEN'S DAIRY
RURAL No. 2
ALLEN'S CREAM

SMITH, MURPHY & RANDALL FUNERAL DIRECTORS
PHONES MAIN 139. HOME 1139
N. W. COR. SIXTH AND CEDAR

H. A. CAMERON CO. GENERAL INSURANCE, BONDS LOANS, RENTALS, REAL ESTATE
THE OFFICE OF EFFICIENCY
531 UNION BLDG. PHONES MAIN 4953, HOME 1788

Beck Alfd H (Jessie), auto opr Standard Oil Co, h 212 S 29th.
Beck Alice, cashr Mitchell's Cafeteria, r 2645 E.
Beck Dej B, r 116 W Bway.
Beck Esther A, cashr Sou Cal Baking Co, r 3816 Granada.
Beck Harold J (Emma B), slsmn Boldrick Shoe Co, h 4322 Van Dyke av.
Beck Hattie A, v-pres Ingersoll Candy Co (Inc), r 2406 B.
Beck Herbt C (Daisy I), mach Ingle Mfg Co, h 4045 Albatross.
Beck Jas M (Emma J), h 3816 Granada.
Beck John D, lab S D Lmbr Co, r 827 B.
Beck John B, sec-treas Ingersoll Candy Co (Inc), r 1134, 6th.
Beck Martha, r 2435 F.
Beck Robt H (Minnie H), mach, h 3769 Cabrillo, E. S. D.
Beck Rush A, r King George Hotel.
Beck Washington R (Belle R), h 3714, 4th.
Beck & Camp (A J Beck, F R Camp), barber 823, 4th.
Beckel Jacob (Nellie M), brewer S D Cons Brewing Co, and pres S D Labor Temple Assn Inc, h 3124 Newton av.
Becker Adolph (Becker Bros), r 1037, 4th.
Becker Anthony (Margaret), h 4553 Texas.
Becker Aug G (Emma L), carp, h 418 W Ivy.
Becker Bros (Adolph and F J), props Waldorf Cafe and cigars 1037, 4th.
BECKER BROS PIANOS for sale by Thearle Music Co, 640-644 Broadway.
Becker Chas (Isabelle), h 1923 Julian av.
Becker Chas O (Agnes), brklyr, h 612 Evans.
Becker Conrad W, pressmn Savage Tire Co, r 3035 G.
Becker Frank D, exp 1301 C.
Becker Frank H (Dorothy), cook, h 1217 Union.
Becker Frank J (Becker Bros), r Los Angeles.
BECKER GEORGE H (Maggie I), dry goods and ladies' furnishings 845, 5th, h 2434 A.
Becker Jas, lab, r 2662 Main.
Becker Jessie J, asst R J Pickard, r 1300 C.
Becker John P (Anna E), lab Park Dept, h 3035 G.
Becker Jos (Christina), barber 3006 Ivy.
Becker Laura, student, r 418 W Ivy.
Becker Margeret W, wrapper Showley Bros, r 3006 Ivy.
Becker Minnie M, clk Holzwasser Inc, r 3035 G.
Becker Otto R (Bernice M), lab, h 3080 Clay av.
Becker Peter, waiter Rudder's Cafe, r 4298 Maryland av.
Becker Peter A (Rosa M), plumber, r 3035 G.
BECKER PETER J, prop Pure Wine & Liquor House Wholesale, 530 Market (H), h 3210 Macauley, Roseville, Pt Loma.
Becker Peter J Jr, clk P J Becker, r 3210 Macauley, Roseville, Pt Loma.
Becker Robt, r 314 E.

Johnson-Saum Company
FUNERAL DIRECTORS
LADY ASSISTANT
N. W. Cor. Fourth & Ash
TELEPHONES SUNSET, MAIN 158 HOME 1158



Emma Egbert Williams Manager
HEBRON HOME
For Aged People
(Incorporated)
Undenominational, established by Emma Egbert Williams, 22 years experience in caring for aged people.
1825 NEWTON AVE.
PHONES HOME 3255 MAIN 3869
SAN DIEGO, CAL.

VICTOR
J. S. SCHIRM COMMERCIAL CO.
VICTOR CEMENT
LIME, CEMENT, BUILDERS' SUPPLIES
FOURTH AND K STREETS

NEARPASS' SEED STORE
BOTH PHONES 522 SIXTH STREET
THE LEADING SEED HOUSE IN SAN DIEGO—Established 1897
Agents for CYPHERS Incubators

Becker Wm, h 3910 Monroe av.
Becker Wm, r 742 Market.
Becker Wm B (Rachel M), sec Pacific Photo Engraving Co, h 1712 L
Beckett Blanch, waiter Fred Harvey Cafe, r Santa Fe Depot.
Beckett Eugenia C (wid W M), h 1014 Evans.
Beckett Harry A (Rebecca), sergt U S A, h 1018 Pennsylvania av.
Beckett Helen Irene, student State Normal Sch, r 3115, 4th.
Beckett N Cecil (Floy H), sec-treas Western Auto Supply Co, h 730 Pennsylvania av.
Beckett Reginald C, pres Western Auto Supply Co, h 4063 Hillcrest dr.
Beckett Robt B (Carrie), motrmn S D Elec Ry Co, h 2248 Market.
Beckett Wm H, v-pres Western Metal Supply Co, h 3760, 4th.
Beckley Emma Mrs, h 4217 Park blvd.
Beckley Geo W (Agnes K), prop Grainger Corral, h 3048 C.
Beckley Homer H, tailor 2261, 1st.
Beckley Wm (Maude), h 2729, 29th.
Beckman A John, h 3093 Imperial av.
Beckner Bertha Mrs, r 518 Sampson.
Becord Fanny (wid Fritz), h 3058 Juniper.
Beckstrom Andw (Hannah), clk Chas R McCormick Lmbr Co, h 3116 A.
Beckstrom Lawrence A, clk Chas R McCormick Lmbr Co, r 3095 E.
Beckstrom Louise, tchr, r 3116 A.
Beckstrom Nils, r 3116 A.
Beckwith Sarah E (wid Warren), h 828 Prospect, La Jolla.
Beckwith Warren W (Blanche), h 435 A av.
Beddow Jos A (Gertrude M), with The Marston Company, h 3770 Sisson, E. S. D.
Beden Thos, bartndr, r 919, 7th.
Bedford John R D (Rosalla A), r 2860 Redwood.
Beebe Edwd C (Alice), mach, h 1305 Front.
Beebe Ella E (wid E C), r 1995 Woolman av.
Beebe Milton E (Rose J), h 2433 G.
BEECH see also Beach.
Beech Ernest L (Lois), clk Bishop & Company, h 516 S Dewey.
Beech Scribner R (Matilda), h 4508 Terrace dr.
Beechler Jos B (Emma W), slsmn S D Gas & Elec Appliance Co, h 120 University av.
Beekley Archie G, bkpr S D Cycle & Arms Co, r 3529 Reed av, E. S. D.
Beekley Del, student, r 3529 Reed av, E. S. D.
Beekley Ira M (Elizabeth D), reprmn Benbough Furn Co, h 3529 Reed av, E. S. D.
Beekley McKinley C (Mabel), auto opr, h 4032 Klauber, E. S. D.
Beekley Ruth A, bkpr Brunswig Drug Co, r 3529 Reed av, E. S. D.
Beeler Bert V (Edith), vulcanizer Gavin-Williams Co, h 2044 Columbia.

ÆTNA
Life, Accident, Etc.
G.et
A.etna-ized
BY
GIST
INSURANCE SERVICE
GILMAN A. GIST
202 Owl Bldg.
MAIN 188

Frye & Smith
Print This Directory
856 Third St.
San Diego

IT'S OUR BUSINESS TO MIND YOUR BUSINESS
919 SIXTH STREET SAN DIEGO MASTEN & KENDALL SALES RENTALS INSURANCE
REFERENCE: ANY BANK OR TRUST COMPANY
PLACE THE MANAGEMENT OF YOUR PROPERTY IN OUR CARE

S. W. GRIER CO. INC.
102-4 Broadway PHONES: PACIFIC 2615; HOME 3280
SURETY BONDS
GENERAL INSURANCE
BUILDING LOANS

BEEMAN see also Beaman and Beman.
Beeman Isabel, student, h 1331 A.
Beeman Wm A (Wilhelmina), kpr Pt Loma Lighthouse, Pt Loma.
BEEMER see also Beamer and Behymer.
Beemer Bros (W E and W S), real estate 635 E.
Beemer Walter S (Minnie E) (Beemer Bros), h 2493 Imperial av.
Beemer Wm E (Esther) (Beemer Bros), r 1115, 25th.
BEEN see also Bean and Behn.
Been Jas (Myrtle), cigars, h 1459, 1st.
Beene Grace, nurse Agnew Sanitarium and Hospital.
Beere Edna L, with The Marston Company, r 4021 Albatross.
Beermaker Geo W (Daisy F), gen mgr Vancouver & S D Navigation Co, r National City.
Beers Clarence H, iron wkr, r 1053, 10th.
Beers Elizabeth (wid Henry), r 1053, 10th.
Beers Gladys, maid County Hospital.
Beers Millie Mrs, cook Maud Booth Home, r 4285, 3d.
Beers Wm A (Sarah J), h 821, 21st.
Beers Wm R (Julia W), bkpr W P Fuller & Co, h 803, 21st.
Beery Benj S, student, r 1804 Ft Stockton dr.
Beery Helen M, student, r 1804 Ft Stockton dr.
Beery John E Rev (May B), pastor Mission Hills M E Ch, h 1804 Ft Stockton dr.
Beeson Amanda Mrs, h 3835 Harney, Old Town.
Beeson Enos S, blksmth, r 1266 Hendricks av.
Beetle Ella N (wid Edwd C), r 1319 Dale.
Beetschen Chas, clk Hamilton's, r 3060 E.
Beetschen Gottlieb, h 3060 E.
Beetschen Lydia, r 3060 E.
Beffel Anthony, shoe repr 4333 Park blvd.
Begelman Morris (Anna), pdlr, h 2246 K.
Begelman Rose, phone opr Pac T & T Co, r 2246 K.
Begelman Ruth, phone opr Pac T & T Co, r 2246 K.
Beggs Wm (Agnes L), tirefinisher Savage Tire Co, h 3860 Division.
BEGLEY see also Bagley.
Begley Peter G, auto opr White Star Auto Stage Lines, r 310 Ash.
Beharrell Marjorie, tchr, r 630 W Washington.
Behlmer Ray C, tel Stephens & Co, r Coronado.
BEHN see also Bean and Been.
Behn Emil T (Magdalina), painter, h 3186 L.
BEHNING PLAYER PIANOS for sale by Thearle Music Co, 640-644 Broadway.
Behnke Clyde H, private S C Aviation Sch, North Island.
Behncke David L, private S C Aviation Sch, North Island.
Behrend Frank C, sergt S C Aviation Sch, North Island.
Behrens Otto (Clara), h 3218, 31st.
Behrens Robt, r 1267, 11th.
Behrens Wm (Sarah), tailor S H Price, h 1267, 11th.

Pacific Mutual Life Insurance Co. of the Pacific
There's a Reason
The Pacific Mutual Life Insurance Co. issues One Accident Policy Every Minute, Sixty Every Hour
ASK W. S. NEAL
625 E ST.

PETERSON BROS. AUTO SHEET METAL WKS.
Wrecked Auto Bodies and Radiators Repaired
PETERSON BROS.
AUTO SHEET METAL WORKS
See Page 6

SOUTHERN TRUST
SAN DIEGO'S MILLION DOLLAR BANK
G. A. DAVIDSON, PRESIDENT

CHAS. R. McCORMICK LUMBER CO.
Wholesale and Retail Dealers
BOTH PHONES
MAIN OFFICE: FOOT OF 24TH ST.
CITY OFFICE: 923 3RD ST., COR. PLAZA

Behrensmeyer Ebert, r 232 Cedar.
Behrensmeyer Ida E Mrs, r 232 Cedar.
BEHYMER see also Beamer and Beemer.
Behymer Josephine M, seam Ballard & Brockett, h 1555 Front.
Behymer Vernon L, r 1555 Front.
Beidleman Edwd T (Helen M), lab, h 3785 Oregon.
Beidleman Gladys H, tchr, r 3785 Oregon.
Beidleman Harry I, clk Peck's, r 3785 Oregon.
Beidleman Leo P, keeper dam City Operating Dept.
Beion La Rue Mrs, r 1263, 1st.
Beirschied Anna, r 1219, 17th.
Beirschied Kate, h 1219, 17th.
Beitel H L, auto opr Sou Cal Stage Co, r Los Angeles.
Belau Fredk, clk Oxford Hotel, r 511 F.
Beland Thos, carp, r 133 W Bway.
Belardino Geo (Benedetta) gro 1895 India.
Belardino Jos (Benedetta), pedlr, h 1929 Arctic.
Belardino Tony (Marie), h 1866 Hancock.
Belasco Frank B (Nellie), prop Hotel Horton, h 332 F.
Belcher Frank J jr (Virginia G), cashr First Natl Bank, h 241 W Kalmia.
Belcher Geo (Maude), h 2214 National av.
Belcher Harold W (Hazel S), pres Merchants Special Delivery, h 835 Bway.
Belcher Hattie P (wid E S), h 3952 Iowa.
Belcher Jas L (Nannita B), h 2230 Monroe av.
Belden Alfonso W (Joy P), h 1300 C.
Belden Apts, Mrs Susan I Burr prop 867, 10th.
Belden Frank E (Lizzie M), miner, h 1995 Woolman av.
Belden Mirella Mrs, housekpr 830 G.
Belding Grace M, r 248 W Fir.
Belding Rainsford W, bldg contr 248 W Fir.
Belding Sanford W (Myrtle), sec Board of Education, h 1428 Grove.
Belew Jos M (Myrtle), driver S D Soda Wks, h 1969 National av.
Belisle Cleyve V (Selma A), motrmn S D Elec Ry Co, h 4627 Park blvd.
Belknap Marguerite A (wid Heber W), h 1240 C.
Bell Albt E (Emily), slsmn Chas Lowenstein, h 2121 G.
Bell Andw R (Amelia T), carp, h 3959 Harney, Old Town.
Bell Andrew T, lab, C S Hardy, r 3959 Harney, Old Town.
Bell Anna M Mrs, prop Casino Theatre, r 1041, 6th.
Bell Catherine E (wid Hugh), h 2853 Webster av.
Bell Dan'l L, painter, r 1115, 33d.
Bell Dwight D (Sprigg & Bell), h 3128, 1st.
Bell Eliza J (wid J R), r 3653, 3d.
Bell Elma C, waiter, r 1038 F.
Bell Emma Mrs, attndt J B Keith, r 1130 Front.
Bell Flora A, r 2106 K.


MUEHLEISEN TENT AND AWNING CO.
Manufacturers of
Tents Awnings and Covers
Flags, Sails and Camp Furniture
753-755 Fourth Street
Both Phones

Office Buildings
With their tenants see Pages 17-19

AND COMMERCE BANK
COMMERCIAL ACCOUNTS AFFORDED
SPECIAL FACILITIES AND SERVICE

Hartwell Electric Co.
955 SIXTH STREET
GENERAL SUPPLIES
WIRING CONTRACTORS
FIXTURE DEALERS

HOME 4328
PACIFIC 1478

ROOD-PETERS COMPANY
Real Estate
Loans and
Investments

909 Seventh
Street
San Diego
Cal.

American National Red Cross

San Diego Chapter

Headquarters
616 Southern
Title Building

948 Third St.
Phone, Main 2048

Bell Frank (Helen), phys 520 E rm 409, h 3576 Kansas.
Bell Fredk E, lab C S Hardy, r 3959 Harney, Old Town.
Bell Geo E, treas Pac Bldg Co, r 731 Cedar.
Bell Geo T, lab C S Hardy, r 3959 Harney, Old Town.
Bell Geo W (Emma S), h 4539 Cleveland av.
Bell Gertrude S, tchr State Normal Cch, h 1512 Madison av.
Bell Ginevra, student, r 1512 Madison av.
Bell Gladys N, checker P M Dairy Assn, r 2159 Harrison av.
Bell Glenn I (Margaret A), lab C S Hardy, h 834 S 27th.
Bell Harden B (Janette E), rancher, h 3950 Park blvd.
Bell Henrietta, forewmn Bishop & Company, r 345, 19th.
Bell Harrison W, h 2560 I.
Bell Hazel R, student, r 1430, 10th.
Bell Henry, solr, h 3504 Ray.
Bell Henry F, motrmn S D Elec Ry Co, r 1811 Adams av.
Bell Horace R (Mary M), gro 131 Hawthorne, h 1430, 10th.
Bell Ida B (wid R J), r 855, 17th.
Bell Ida Q (wid W G), nurse, h 3066 Valle av.
Bell Jene E (wid Chas), h 458 Prospect, La Jolla.
Bell Jennie R (wid J R), h 2610 San Diego av, Old Town.
Bell John (Rachel C), h 731 Cedar.
Bell Jos, clk Western Metal Supply Co, r Lemon Grove.
Bell Jos P, metal wkr, r 559 University av.
Bell Jos V (Amelia), h 4078 Cherokee av, E. S. D.
Bell Leonora, r 3950 Park blvd.
Bell Lewis D, miller Globe Grain & Milling Co, r 741 W Hawthorn.
Bell Lilly, r 3032 Ivy.
Bell Lydia M (wid H J), h 2158 Franklin av.
Bell Madison H (Dollie) (Bell & Garnett), h 1722, 6th.
Bell Maggie (wid L David), h 741 W Hawthorn.
Bell Mannie F, r 3950 Park blvd.
Bell Mar Apts, Mrs May Mills prop 1111 Union.
Bell Nellie, r 2928 Grape.
Bell Nelson D, slsmn Doyle-Barnes Co, r 710 Beech.
Bell Presley W (Margaret M), motrmn S D Elec Ry Co, h 830, 12th.
Bell Ralph, r 2853 Webster av.
Bell Real Estate & Investment Co, (W A and L C Sutherland) 922, 7th.
Bell Robt E, h 2811 B.
Bell Robt H, miller Globe Grain & Milling Co, r 741 W Hawthorn.
Bell Robt W, racher, r 3950 Park blvd.
Bell Ronald (Josie), h 1816 Clove, Pt Loma.
Bell Roscoe A, pressmn S D Cons G & E Co, r 2853 Webster av.
Bell Rose E (wid Oscar), h 244, 21st.
Bell Saml W (Katie), h 4194 Highland av, E. S. D.
Bell Thos (Gertrude), water tndr U S N, h 1247 Columbia.
Bell Trudie M Mrs, steno Gillmore & Co, r 3504 Ray.
Bell Varna, student State Normal Sch, r 1722, 6th.

GEORGE F. OTTO
FLORIST and NURSERYMAN
NURSERY, 35TH AND NATIONAL AVE. PHONE MAIN 7086
FLORAL DEPOT COR. SIXTH AND B
PHONE { MAIN 759 / HOME 1207

CHAS. F. O'NEALL
943 6TH ST. Phones: Home 3590, Main 252
LOANS
REAL ESTATE
FIRE INSURANCE

Bell Waite H, driver P M Dairy Assn, r 834 S 27th.
Bell Zerlotus, inmate County Hospital.
Bell & Garnett (M H Bell, J B Garnett) cigars 415 Bway.
Bellamy Arthur H, lab City Operating Dept, r 1046, 12th.
Bella Vista The, Mrs Paula Silberhorn prop, fur rms 1309, 2d.
Bellevue Hotel, Richd Lehman prop 414 G.
Bellezza Ida (wid Michl), h 3428 McKinley av.
Bellezza John, racher, r 3428 McKinley av.
Bellezza Marguerite, lndrs U S Grant Hotel, r 3428 McKinley av.
Bellinger Edith, nurse County Hospital.
Bellinger Emma, r 3694 Colonial av, E. S. D.
Bellinger Etta (wid W E), h 1468 C.
Bellinger Henrietta M (wid W E), h 1468 C.
Bellinger Louis (Elizabeth), h 3694 Colonial av, E. S. D.
Bellis A Atwood, r 3609 Edgeware rd.
Bellis Bernice, phone opr, r 4609 Edgeware rd.
Bellis Blanche, student State Normal Sch, r 1342 Dale.
Bellis Ella F, student, r 4609 Edgeware rd.
Bellis Grace M (wid A G), r 4609 Edgeware rd.
Bellis Harry S, carrier P O, h 4609 Edgeware av.
Bello Adelaide, stripper A Sensenbrenner & Sons, r 1620 State.
Bello Amparo, stripper A Sensenbrenner & Sons, r 1620 State.
Bello Manuela, stripper A Sensenbrenner & Sons, r 1620 State.
Bello Rebecca, stripper A Sensenbrenner & Sons, h 1620 State.
Bello Rosaria, stripper A Sensenbrenner & Sons, r 1620 State.
BELLON WALTER (Nettie C), inspector hotels, lodging and tenement houses, Health Dept City Hall. h 2962 F.
Ballones Theo A, waiter S D Hotel Grill, r 417 Market.
Bellows Lawrence H, student, r 3942 Park blvd.
Bellows Jas A (Alice A), slsmn Spring & Sprague, h 3942 Park blvd.
Belmont Frank J, private S C Aviation Sch, North Island.
Belmont Geo L, clk Peter Fey, h 1039, 12th.
BELMONT HOTEL, W D Craigo mgr 926, 3d facing the Plaza. (See classified Hotels.)
Belmont Lucretia M, with The Boston Store, r 1039, 12th.
Belshe Helen G, public steno 1015, 1st rm 507, r 4510 Muir, Ocean Beach.
Belt Albt G (Ida J), h 3970 Idaho.
Belt Elmer B (J Maude) (Spuires-Belt Co), h 4061 Goldfinch.
Belt Geo S (Eliza E), porter, h 719 S 30th.
Belt Glenn, clk W U Tel Co, h 602, 19th.
Belt J Rex, clk W U Tel Co, r National City.
Belt Katherine (wid J I), r 602, 19th.
Belton Caroline I, h 3653, 7th.
Beltram Albt P, h 1737 Linwood.
Beltram Emma, r 9400 Front.
Beltran Fredk (Marie, waiter, h 1212 Columbia.


GEORGE N.
PEPPER
General Insurance Bonds
212-213-214 Central Mortgage Building
Main 1769

Write Us for Mailing Lists
Any Trade or Profession Here or Anywhere
=
San Diego Directory Company

TIP-TOP AND KLEEN MAID BREAD
MANUFACTURED BY SNOWFLAKE BAKING CO.
HOME 1047 MAIN 47
SOLD BY ALL GROCERS

LEIGHTON McMURTRIE
1202 3d, McMURTRIE BLDG.
FINANCIAL CORRESPONDENT PENN MUTUAL LIFE INS. CO.
INVESTMENT BONDS
INSURANCE
MORTGAGE LOANS

W. B. Walton
Jewelry Manufacturing Designing Repairing
Genuine Stones
Watch Repairing
Moderate Prices
1021 4th St.
Just north of Owl Drug Store

Naylor Gem Co.
Jewelers Miners and Cutters of Precious Stones
We have our own mines of Tourmaline, Beryl, Turquois, Hyacinth and Garnet
330 Broadway
U. S. Grant Hotel

Beltran Manuel (Paulina), fur rms 834,2d.
Belyea Frank (Carolyn), lab, h 3670 National av.
Belyea Ruth, marker Munger's Lndy, r 3670 National av.
Belz Maud Mrs, r 2209 Logan av.
BEMAN see also Beaman and Beeman.
Beman Raymond A (Eva B), sergt U S A, h 1065 University av.
Bemis Earl, r 1958, 2d.
Ben Franklin Club, H R Von Bloeker sec 615 Bway.
BENARD see also Barnard and Bernard.
BENARD ERNEST (Marguerite), prop Mission Valley Nursery, R D 2, Bx 156 Mission Valley, Tel Hillcrest 350 W-1.
Benard Lily C, bkpr Allen's Dairy, r Ernest Benard.
Benbough Building 1133, 5th.
Benbough Chas (Florence), slsmn, r 1730 K.
Benbough Chas D, slsmn, r Golden West Hotel.
Benbough Florence E Mrs, r 1730 K.
Benbough Furniture Co, H L Benbough pres and mgr Edwd Champion sec, R C Benbough treas, 1177, 5th.
Benbough Harry L (Verna G), pres and mgr Benbough Furn Co, h 1799 Ft Stockton dr.
BENBOUGH PERCY J (Grace L), v-pres Greenwood Cemetery Assn, h 3147 Kalmia.
Benbough Richd C H (Louise M), clk Benbough Furn Co, h 3620 Front.
Benbough Robt C, treas Benbough Furniture Co, r 3620 Front.
Benbough Sarah A (wid I W), r 3155 Kalmia.
Benbough Wm E, prop Ocean Beach Dancing Pavilion, h 4879 Long Branch av, Ocean Beach.
BENBOUGH & GILLONS (INC), John A Gillons pres, Clair A Nelson v-pres, N D Kuhlman sec and treas, clothing, men's furnishings and hats, 1041-1045, 5th.
Benbow Mattie Mrs, h 3554 Cabrillo , E. S. D.
Benbow Morris, clk, r 3554 Cabrillo, E. S. D.
Benbrook A Jolly (Alice), carrier P O, r 3129 Herman av.
Benbrook Lowry J, clk Owl Drug Co, r 3129 Herman av.
Bender Edwd J (Emma J), bldg contr 4557 Delaware, h same.
Bender Forest E (Letha), feed 3964, 30th.
Bender Genevieve, student, r 4557 Delaware.
Bender Henry, foremn Utah Construction Co, r Campo.
Bender Louis F (Gertrude) prop Hotel Washington, h 423 F.
Bendix Paul (Katie), master mech Hercules Powder Co, h 3775 Boundary, E. S. D.
Bendixsen Bertneus (Paulina), h 1247 Columbia.
Benedict Christine, attndt W R Byars, r 1454, 4th.
Benedict C C, 1st lieut U S A, r 4181 Jackdaw.
Benedict Edwin E (Sophia A), h 3009 Grape.
Benedict Ethel J Mrs, checker Pullman Cafeteria, r 706, 12th.
Benedict Guy W (Ethel J), carver Mitchell's Cafeteria, h 706, 12th.

PARADISE VALLEY SANITARIUM
NATIONAL CITY. CAL.

Thearle Music Co.
640 BROADWAY
MAIN 798
HOME 1198

Benedict Levi M, h 4630 Alabama.
Benedict Mary (wid S J), h 4358 Monte Vista av, E. S. D.
Benesch John (Ida), h 41st se cor Woolman av, R D 3, Box 46-A.
BENEVOLENT AND PROTECTIVE ORDER OF ELKS, San Diego Lodge No. 168, Robt C Jones sec, Bway nw cor 2d.
Benham Frank (Mary), carp, h 4598 Edgeware rd.
Benjamin Chas C (Benjamin & James), h 2407 A.
Benjamin Edwin A, real est 520 E rm 814, r 3822 Valle av.
Benjamin Martha A (wid H R), h 3822 Valle av.
Benjamin & James (C C Benjamin, C D James), real est 1025, 4th rm 221.
Benner Jack W, auto opr, r 2202 State.
Benner Jos S (Nellie), h 3916 Alameda pl.
Benner Reginald (Link N), auto hire, h 1611, 5th.
Bennett Abraham L (Sebe A), blksmth 929 University av, h 1436 Blaine av.
Bennett Agnes, clk, h 2263 K.
Bennett Anna P (wid M A), h 4054 Daley av, E. S. D.
Bennett Arnet J (Lula M), clk C S Hardy, h 3015 Newton av.
Bennett Anna M Mrs, housekpr U S Grant Hotel.
Bennett Chas, batterymn J S La Sha, r 1944, 1st.
Bennett Chas E (Edna), carp, h 4194 Highland av, E. S. D.
Bennett De Forest P, r 4905 Del Mar av, Ocean Beach.
Bennett Earl, lndymn Troy Lndy Co, r 1019 Robinson.
Bennett Ernest R (Anna), carp, h 806, 27th.
Bennett Frances E, r 2843 C.
Bennett Francis R (Marietta P), h 2843 C.
Bennett Francis S (Edna M), h 4382 Hugo av, E. S. D.
Bennett Frank D (Maria L), h 2215 Woolman av.
Bennett Frank W, h 3, 24th.
BENNETT FRED A, mgr Western Union Telegraph Co, r 325 B.
Bennett Fredk L (Mary), solr Met Life Ins Co, h 1365 Columbia.
Bennett Geo E (Louisa H), builder, h 3843 Cherokee av, E. S. D.
Bennett Geo H (Grace I), h 4736 Point Loma av, Ocean Beach.
Bennett Geo W (Greta), with The Marston Company, r 1151, 1st.
Bennett Gladys R, r 2215 Woolman av.
Bennett Grace I Mrs, phone opr Pac Tel & Tel Co, r 4736 Pt Loma
Bennett Henry E (Dorothy K), engrav J Jessop & Sons, h Imperial av, So Chollas Valley, R D 3, Bx 90 B.
Bennett Harriett M (wid L J), r 3170 N.
Bennett Harry F, iron wkr, r 2405 L.
Bennett Howard, student, R D 2, Bx 163-K.
Bennett Isaac L, janitor Pac T & T Co, h 2925 Webster.
Bennett Jas G (Inez J), chief electr, U S Naval H P Radio Sta, Chollas Heights, P O Lemon Grove.
Bennett Jas L (Caroline T), mech Lamb & Hinckley, h 3755 Front.
Bennett Jane H Mrs, h 1240 C.
Bennett Jas N (Cora), h 4718, 48th.


Victrolas
PIANOS.
KNABE
Knabe-Ampico
IVERS & POND
VOSE-KIMBALL
DECKER
KOHLER & CAMPBELL
MARSHALL & WENDELL
AUTOPIANO
GULBRANSEN & DICKINSON


Office Buildings
With their tenants see Pages 17-19

The Thiel Detective Service Co.
F. R. CLAYTON
Manager
PHONE SUNSET MAIN 2350
Los Angeles Office, Suite 926 Washington Bldg.
PHONE HOME A 2844

CANDIES LIGHT LUNCHES
KEMP'S SODAS
209-211 BROADWAY



J. L.
STURZ
THE CORRECT TAILOR

Fashionable Tailoring for Ladies and Gentlemen

Remodeling a Specialty

954 8th ST.
Just South of Broadway

Bennett Jas W (Jane H), curios 1236, 5th, h 1240 C.
Bennett Jennie M (wid D W), matron Police Dept, h 3034 Grape.
Bennett Jessie (Eliza), h 1059, 11th.
Bennett John D (Mary E), h 3180 Franklin av.
Bennett Jos, carp S D & Ariz Ry Co, r 3712 Columbia.
Bennett Jos H, steno Jewell Inv Co, r 2843 C.
Bennett Jos W (Grace I), h 4736 Pt Loma av, Ocean Beach.
Bennett Justin T (Myrtle H), ball player, h 3101 Logan av.
Bennett Lester A, slsmn, h 2706 E.
Bennett Lester E (Edith). blksmth, r 1436 Blaine av.
Bennett Lillian M, r 4107 Florida.
Bennett Lou, seam U S Grant Hotel, r 1570, 3d.
Bennett Mabel Mrs, clk Whitney & Co, r 3216 Market.
Bennett Margaret L Mrs, janitor Pac T & T Co, r 2925 Webster.
Bennett Mary E (wid Henry J), r 2855 K.
Bennett Mary J (wid Legro), h rear 4126 Highland av, E. S. D.
Bennett Minnie B Mrs, gro 546 Sampson, r 3, 24th.
Bennett Myrl, window trimmer Ballard & Brockett, r 1403, 30th.
Bennett Oscar L (Mary B), gro 1441, 30th.
Bennett Ray (Emma K), lab City Operating Dept, h 3144 Franklin av.
Bennett Rose M, tchr S D Sch of Expression, r 2665, 1st.
Bennett Ruth, student, r 3, 24th.
Bennett Saml (Elizabeth), h 1609 W Lewis
Bennett Saml T, h rear 225 National av.
Bennett Sarah L (wid M P), h 2955 Clay av.
Bennett Stephen D (Elizabeth E), r 4382 Hugo av, E. S. D.
Bennett Theo (Isabella), rancher, h 3911 Eagle.
Bennett Thos E (Laura M), mgr S D Loan Co, h 852, 21st.
Bennett Vernon F (Edna F), atty, h 3739, 5th.
Bennett Willette Mrs, waiter, r 611, 5th.
Bennette Clarence A, mtrmn S D Elec Ry Co, h 4469 Park blvd.
Bennette Richd E (Emma L) photo, 820, 5th, rm 6, h 1424 Myrtle av.
Bennington Harriet W Mrs, clk, r 3264, 4th.
Bennington Wm L, slsmn, G W Bowler, r 2032, 4th.
Bennington Wm L jr, clk Thearle Music Co, r 3264, 4th.
Bennis Beatrice, r 3280 J.
Bennis Carlos, r 3280 J.
Bennis Marco (Ursula), cook Police Dept, h 3280 J.
Benoit Rene, waiter Hotel Upas, r 3359, 5th.
Benoit Victor (Ida E), h 706, 21st.
Bense Thornton, Mgr Int News Service, r 1063, 2d.
Bensel Albt A (Fannie H), solr, h 3369 Fairmount av, E . S. D.
Bensel Frankie, lndrs French Lndy, r 3369 Fairmount av, E. S. D.
Bensfield Edwd, clk, 1434 Myrtle av.
Bensfield Gus, waiter, r 1170, 9th.
Bensfield Nicholas W, carp, r 1434 Myrtle av.
Bensfield Oscar M (Annie E), h 1434 Myrtle av.

N. L. COLEMAN
410 B STREET
INSURANCE
LOANS
PHONE, MAIN 999

V. WANKOWSKI & CO., INC.
V. WANKOWSKI, PRESIDENT W. McCLELLAND, VICE PRES. & SECY.
Loans, Real Estate, Insurance, Surety Bonds. PHONES: Main 2029 Home 1315 341-342-343 Spreckels Theatre Bldg.

Bensinger Colombo S, mgr General Trading & Mfg Co, h 1729 State.
Benson Albt H, lab, r 2495 Congress, Old Town.
Benson Andw (Censon & McGuire), r 864 State.
Benson Annie (wid Aug), h 495 Congress, Old Town.
Benson Axel H, tailor N J Roy, r 3134 Juniper.
Benson Chas E (Frances) pres and treas Pac Photo Engraving Co, h 1141 Leroy, Roseville, Pt Loma.
Benson,Edwd E, lab C S Hardy, h 3962 Harney.
Benson Elizabeth Mrs, millinery 1064 3d, r 1029, 5th.
Benson Geo, r 1127, 5th.
Benson John A, watchmn, r 414 G.
Benson Julia, dom 3525, 7th.
BENSON LUMBER CO (Inc), F M White genl mgr, main office yards and sawmill foot of Sigsbee (South 21st), branch office room 311 American Natl Bank Bldg 1007, 5th. (See front cover and page 38.)
Benson Mollie E (wid G A), h 1557, 1st.
Benson Peter N (Elizabeth) boilermkr S D & S E Ry, h 1029, 25th.
Benson Robt, carp, r 921, 16th.
Benson Wm P (Charlotte), electr City Park Dept, h 2176 L.
Bent Leavitt M (Alice E), mgr Hercules Powder Co, h 2432 Front.
Bent Robt J, clk Hercules Powder Co, h 4012 Utah.
Bentler John, Q M Sergt S C Aviation Sch, r 4410 Melon av, E. S. D.
Bentley Bros (W H and J O), lumber, 3932, 10th.
Bentley Harold A, clk Pac T & T Co, r 3937, 9th.
Bentley Jas O (May L) (Bentley Bros), h 3937, 9th.
Bentley Mary (wid Oscar), r 3941, 9th.
Bentley Orrin F, carp Benbough Furn Co, r 1619 J.
BENTLEY OSTRICH FARM (INC), H J Pitts pres, Wm H Bentley v-pres, C W Mack sec-treas, Park blvd ne cor Adams av at Mission Cliff Gardens.
Bentley Wm H (Clara H) (Bentley Bros) and v-pres Bentley Ostrich Farm, h 3941, 9th.
Bentley Wm H (Rosena S), h 4560 North av.
Bentley Wm H jr, student, r 4560 North av.
Benton Chas H (Benton Roof Co), r 1366 Front.
Benton Dudley C (Gillespie & Co), h 235 Quince.
Benton Flora W, student State Normal Sch, r 4070 Cleveland av.
Benton Harry E, bellmn Hotel Knickerbocker.
Benton Kate P, r 4076, 3d.
Benton Mary L, tchr State Normal Sch, r 2965, 2d.
Benton Orlando N, with The Marston Company, h 934 Ash.
BENTON ROOF CO (C H Benton), roofing contrs, roofing, building paper, deadening felts, 250-260, 5th. (See page 16.)
Benton Walter D (Anna R), live stock examiner U C Bureau of Animal Industry, h 338 Douglas.
Benton Wm C (Nellie L), foremn, h 1366 Front.

IRWIN & CO.
HAY, GRAIN, FLOUR, MILL FEEDS, POULTRY FEEDS, GRAIN BAGS, WOOL BAGS, SACK TWINE, COAL
Main office FOURTH AND K
PHONES: MAIN 440 HOME 1440

Ross & George
Bookbinders
Blank Book Manufacturers
and Paper Rulers
860 Third

ORT IRON WORKS
PHONE MAIN 1920 11th AND M

CALIFORNIA IRON WORKS
INCORPORATED
PHONES, HOME 3295, SUNSET 1336
FOOT OF SEVENTH STREET, SAN DIEGO, CALIFORNIA
ENGINEERS, FOUNDERS, MACHINISTS
STRUCTURAL IRON AND STEEL CONTRACTORS
FREIGHT AND PASSENGER ELEVATORS
J. C. ORT, GENERAL MANAGER
RESIDENCE PHONE, HOME 2049

Benton Wm L H Rev (Kate M), h 4076, 3d.
Benton Wilhelmina Mrs, h 750, 1st.
Bentson Andw (Bentson & McGuire), r 864 State.
Bentson & McGuire (Andw Benston, J L McGuire) rest 131 F.
Bentzel Fred (Clara E), slsmn Arey-Jones Co, h 1550, 1st.
Benz Frank J (Etta E), carp, h 2439 F.
Benz Frank O, clk Russ Lmbr & Mill Co, h 1906, Kearney av.
Benz Geo E (Gabriella T), h 2439 F.
Beourgois Blanche, student, r 518 West F.
Berenson Albt (Dena), h 2936 Kalmia.
Berenson Barnett, clnr and dyer 1070, 7th, r 501 I.
Berean Wm A, private S C Aviation Sch, North Island.
Bereton Arthur W, clk Barbara Worth Hotel, r 926, 3d.
BERG see also Bergh and Burg.
Berg Andw, reprmn Pac Radiator & Lamp Shop, r 2747 India.
Berg Arthur V (Kathrine), clk Baker & Berg, r 4082 Ingalls.
Berg Augusta E, r 3775, 5th.
Berg Chas (Elizabeth), motrmn S D Elec Ry Co, r 2028 Bway.
Berg Chas H (Melvina), lino opr S D Sun, h 1229, 10th.
Berg Edna H, with The Marston Company, r 2747 India.
Berg Edwd H, carp Chas R McCormick Lmbr Co, h 2747 India.
Berg Emma S (wid L O), h 229 Ivy.
Berg Geo, private S C Aviation Sch, North Island.
Berg Harold C, acrobat, r 1631 Lewis.
Berg Ida N, fur rms 657 Union.
Berg John, hlpr Seevers & Lewis, r 1018 F.
Berg Julius (Harriet A), mgr Garetson Mfg Co, h 3777, 5th.
Berg J LeRoy, police, r 1469, 1st.
Berg Nevada Mrs, r 1441, 10th.
Berg Omer H, clk Baker & Berg, r 4082 Ingalls.
Berg Otto, cook D E Watterson, r 904 C.
Berg Paul J (Louise), h 1469, 1st.
Berg Victor E (N Elizabeth) (Baker & Berg, h 4082 Ingalls.
Bergath Rudolps O R, h 3704 Richmond.
BERGER see also Burger.
Berger Adolph, h 4571 Santa Cruz av, Ocean Beach.
Berger Amelia J (wid Jacob), r 2687 Market.
Berger Chas A, sailor, r 2681 Market.
Berger Chas P (Rose M), gardener, h 2681 Market.
Berger Ernestena, maid U S Grant Hotel, r 1309, 1st.
Berger Frank A (Elizabeth M), cement wkr Park Dept, h 2407 I.
Berger Fred, bkbindr Nolan Co, r 2687 Market.
Berger Fred W (Mary H), cement finisher, h 2687 Market.
Berger Henry A (Isabel), hdw 3838, 30th, h 2940 University av.
Berger Jennette Mrs, prop Hotel Fresno, r 943, 4th.
Berger Jos, housmn W E Lauhon, r 1254, 1st.
Berger Louis J (Jennette), barber, r 943, 4th.
Berger W Fredk B (Rebecca), eng, h 1381 Coast blvd, La Jolla.



SHOE ECONOMY must be judged by the cost PER YEAR, not by the price PER PAIR

WALK-OVER Shoes cost less per year than any other shoes in the world.

Walk-Over Boot Shop
1059 FIFTH



HARRY FISHER & CO.
GENERAL INSURANCE, REAL ESTATE, BONDS
240 C STREET

Willard STORAGE BATTERY L-B-A
TRADE MARK REGISTERED
1251-57 FOURTH ST.
J. Stanley LaSha IGNITION STATION
Willard STORAGE BATTERY L-B-A
TRADE MARK REGISTERED
MAIN 693

Bergerman Solomon (Julia D), (The Leader), h 1745 Ft Stockton dr
Berggren Hulda, maid 2434 A.
BERGH see also Berg and Burg.
Bergh Jas R, steno S C Aviation Sch, North Island, r 1304, 2d.
Bergh Lillie, phone opr, r 2294 Kearney av.
Bergh Nels P, h 2294 Kearney av.
Berghall Blanche K Mrs, music tchr, 5038 Cliff pl.
Berghall Henri V (Blanche K), phys. h 5038 Cliff pl.
Bergland Chas E, 2d hd gds 611, 8th, r 615 same.
Bergloff Christine Mrs, h 4181 Euclid av, E. S. D.
Bergman Sophie M (wid G D), gro, 4407 Castle, E. S. D.
Bergstresser Wm H, painter W C Hunt, r 629 C.
Bergstrom Anna, h 4546 Florida.
Bergundthal David C (Kate B), h 2942 Arctic.
Berin Frank, r 546 Ash.
Berin Robt, electr, r 546 Ash.
Berka Frank V (Theresa) delicacies 846 Bway, h 347 Hawthorn
Berka Gabriella T Mrs, clk F V Berka, r 347 Hawthorn.
Berkebile Saml L, h 945 Silverado, La Jolla.
Berkeley Irene (wid Everett), r 1705 Winder.
Berkeley The, Mrs. F W Slauson prop, fur rms 1267, 4th.
Berkhead Jeanette, r 1806 J.
Berkley Stanley C (Lena L), painter, h Pacific Beach.
Berlet Emile (Emily A), h 2124 Ft Stockton dr.
Berlin Ida A Mrs, ladies' tailor 1821, 5th.
Berlin Max (Ida A), auto opr F A Sutherland stages, h 1821, 5th.
Berlin Wm H V (Nellie D), confr 525 B, h 3835 Front.
Berliner Mose H (Yetti), clo clnr 854 ,4th, r 4027, 32d.
Berman Frank (Rosa) 2d hd gds 237 F, r 528, 14th.
Berman Harry, r 3787 Albatross.
Berman Jack, r 3787 Albatross.
Berman Louis (Anna), furn 751, 6th, h 3787 Albatross.
Berman Minnie, steno Pac Tel & Tel Co, r 3787 Albatross.
Bernadou Henry (Querena), h 4248 Colonial av, E. S. D.
Bernal Ralph A (Della V), agt Western Life Ins Co, h 2212 Imperial av.
Bernald Peter, hlpr Federal Box Co, r 1232, 16th.
Berman Emile, r 4534 Georgia.
Bernadas Fernand L (Edith L), prop Plaza Prescription Pharmacy 248 Bway.
BERNARD see also Barnard.
Bernard Eliza (wid Lewis), r 3052 K.
Bernard Eva M (cashr U S Grant Hotel, h 3384, 31st.
Bernard Frank, r 421 E.
Bernard Geo, butcher C S Hardy, r 4254 Jackson.
Bernard Harry F, boxmkr Sutherland Fruit Co, r Jackson nw cor Whitman, Old Town.
Bernard J R., r 310 Ash.

A. V. JEDLICK
"THE HOUSE OF INDIVIDUALITY"
LADIES' TAILORS
1131 SIXTH STREET

KETTNER & SALMONS
The Insurance Men
Pacific 244
Home 1344
WRITE Life Fire Burglary
Health Bonds Automobiles
Accident Liability Plate Glass
Southern Title Building

Greenwood Cemetery and Crematory
PHONES {MAIN 477 HOME 5487
40TH AND IMPERIAL AVE.

Bernard Louis (Grace), lab C S Hardy, r 4743 Linda av, Old Town.
Bernard Mary L Mrs, bkpr Standard Iron Wks, r 4437 Maryland.
Bernard Saml, waiter, C, W & W Union.
Bernard Walter J (Mary L), h 4437 Maryland.
BERNARDINI see also Baradini.
Bernardini Albt, driver C S Hardy, r 1765 Julian.
Bernardini Alvino, hlpr Golden Lion Tavern, r 4828 Vermont.
Bernardini Antonio (A Bernardini & Co), r 1765 Julian.
Bernardini A & Co (Antonio and Peter Bernardini, Bernardo Burdese) whol liquor, 2d nw cor F.
Bernardini Camillio, appr Schultheiss Bros Co, r 1765 Julian av.
Bernardini Maurice (Julia), chef Golden Lion Tavern, h 4138 Vermont.
Bernardini Pasqual (Castanza), car repr S D Elec Ry Co, h 3521 Sierra av, E. S. D.
Bernardini Peter (Cornelia) (A Bernardini & Co), h 1765 Julian.
Bernardino Antonio, r 148 F.
Bernardis Cecil A, r 1765 Titus.
Bernardis Mary A (wid N A), h 1765 Titus.
Bernat Aaron G, tailor Lion Clo Co, r 1644, 6th.
Berner Alfd C, with The Marston Company, r 4054 B.
Bernhard Alfd, private S C Aviation Sch, North Island.
Bernhard Margaret, tchr, r 4663 Edgeware rd.
Berns Peter (Josephine), baker, h 1482 G.
Berray Harry A, lab Hercules Powder Co, r 2055 Franklin av.
Berray Hazel M, seam, r 2055 Franklin av.
Berray Lewis S (Emily), pipe fittr, h 146 Cuyamaca av, Sierra Vista, RD3, Bx 440.
Berray Marcus (Sarah A) carp, h 2055 Franklin av.
Berray Marguerite H, r 336 S 37th, RD3 Box 12N
Berrie Malcolm H (Fannie), police, h 1970 Linwood.
Berrnott Preston, student, r 1861, 3d.
Berroz Leon (Maria), lab, h 734, 12th.
Berry Alex, candy mkr Bishop & Company, r 760, 5th.
Berry Dorothy W, music tchr, 624 B rm 6, r 1545, 2d.
Berry Douglas B (Ruby C), coremn, h 3922 Florence.
Berry Earl D (Nellie), storekpr U S Grant Hotel, h 2605 Logan av.
Berry Emma J (wid D M), h 224 Beech.
Berry F Eliza, r 2031 Ft Stockton dr.
Berry Faye C, asst P S Orth, r 3630, 3d.
Berry G Kindall, clk Hercules Powder Co, r 2031 Ft Stockton dr.
Berry Ida M Mrs, lndrs Munger's Lndy, h 4170 Manzanita.
Berry Jean M (wid Thomas), r 1545, 2d.
Berry John (Rosie), bootblk, r 554, 5th.
Berry Juliet, prop The Beryl, h 1372, 7th.
Berry Laura E (wid H L), h 2031 Ft Stockton dr.
Berry Lottie M, dressmkr, 1116 C.
Berry Lou C Mrs, ticket agt S D & Coronado Ferry Co, r 226 B.

LOUIS KIRSHBAUM
HIGH GRADE LADIES' AND GENTS' TAILOR
414 B STREET
GRAND PRIZE 1899 FOR SUPERIOR TAILORING
PHONES {Main 1532 Home 4961

P. W. LAUREEN
TAILOR AND IMPORTER
221-224 American National Bank Bldg.
1007 5th

F. W. BRADLEY CO.
FAMILY TRADE A SPECIALTY
TELS: HOME 1157, MAIN 157
Wholesale Wines and Liquors
Prompt Free Delivery
1058 FOURTH ST.

Berry Louise Mrs, inmate St Joseph's Hospital.
Berry Lucille, waiter Mrs. La Rue Beion, r Hotel Albany.
Berry Margaret, nurse, r 1468, 1st.
Berry Mary J Mrs, r 1753 India.
Berry M Jeanette, opr Simon Levi Co., r 224 Beech.
Berry Ossie E, r 401 Spruce.
Berry Ralph L, computer S W & Ariz Ry Co, r 4473, 43d.
Berry Rosie, maid St. Joseph's Hospital, r 554, 5th.
Berry Sarah E (wid Jos E), r 3160 I
Berry Thos, lab, r 1040 Union.
Berry U Grant (Maud), painter, h n s Woolman av 2 e of S 41st, R D 3, Bx 61-A.
Berry Berry Wm E, clk A L Dorn, r 565, 12th.
Berryhill Anna E Mrs, r 3366 Park av.
Berryman Edwin C (Adella), h 2411 E.
Berryman Fred (Mildred), framemkr F C Orr, h 4330 Selma pl.
BERSCH see also Bertsch, Birch and Burch.
Bersch Chas F, cigarmkr A Sensenbrenner & Sons, r 413 Bway.
Bertelsen Aug (Elizabeth) (Bertelsen & Roult), h 1742, 3d.
Bertelsen Benj O, capt S D & Coronado Ferry Co, r Coronado.
Bertelsen & Roult (Aug Bertelsen, Dennis Roult), tires 1174, 3d.
Bertois Geo J, tailor rm G Maryland Hotel Arcade, r Maryland Hotel
BERTSCH see also Bersch, Birch and Burch.
Bertsch Paul (Frances M), gardener, h 515 W Pennsylvania av.
Bertsch Saml, porter, r 214 G.
Berwick Arthur (Hazel), ranch hd G N Johnson, r Mission Valley, R D 2.
Beryl The, Juliet Berry prop, fur rms 1372, 7th.
Besanceney Mary (wid Auguste), r 137, 25th.
Besant Annie, Lodge, Theosophical Society, W H Griffiths pres, Laura Athey sec, 1023, 7th.
Besant Hall 1023, 7th.
Besgen Jennie A Mrs, h 3406 Anna, E. S. D.
Besley Elmer, r 1145, 11th.
Besley Mirian A, tchr State Normal Sch, r 2309, 5th.
Besley Sylvia Mrs, h 2309, 5th.
Besone S Caesar (Savina S), waiter, h 1420, 10th.
Bessler John A (Blanche), gro 1130, 25th, h 1144, 25th.
Best Ada, r 4128 Georgia.
Best Bert G, lndymn Sanitary Lndy, r Encanto.
BEST E CHRIS (Margaret) (Hurley & Best), notary also prop Best Apts, h 1848, 2d. Tel Main 6168.
Best Florine Mrs, milliner, r 1238, 12th.
Best Isabel Mrs, maid 310 San Fernando, La Playa.
Best Richd E, meat ctr C S Hardy, r 1654, 4th.
BEST THE apartments, E C Best prop 1240 C. Tel Main 1422.
Best Tina F Mrs, slswmn Golden Rule Mercantile Co, r 1238, 12th.
Best Wm G (Ada F), driver Sanitary Lndy, h 4128 Georgia.

Barney & Barney
Insurance
Bonds, Loans
Liability
Compensation
PACIFIC MUTUAL LIFE INS. CO.
Scripps Bldg.
Rooms 207-209

Office Buildings
With their tenants see Pages 17-19

HOTEL YALE
LIVE WITH US IN COMFORT
IT'S AT FIRST AND F STS.
PHONES--5310; HOME 4321

John Burnham & Company
212-214 TIMKEN BUILDING
REAL ESTATE
LOANS
AND INSURANCE

Beswick Edwd P, boatmn, r 1970 State.
Beswick Geo E, motrmn S D Elec Ry Co, r 1970 State.
Beswick John (Mary J), eng, h 4623 Florida.
Beswick Rachael, student, r 4623 Florida.
Bethard Maude (wid Wm), clk Merritt Baking Co, r 3044 Imperial
Bethauser Anne R, cashr Holzwasser Inc, r 545, 25th.
Bethauser Antoinette, lndrs French Lndy, r 545, 25th.
Bethel African M E Church, Rev Burgess R Guy pastor 1649 Front.
Bethel Mission, Rev D T Whitesell supt 857, 7th.
Betheune John A, bkpr S D Savings Bank, h 3825 Udal av, Ocean Beach.
Bettencourt Anna V (wid Peter), h 4511 Park blvd.
Bettencourt Jos F, elev opr, r 4511 Park blvd.
Bettencourt Manuel M (Lucile M), h 3767 Albatross.
Bettencourt Mary P, phone opr Pac T & T Co, r 4511 Park blvd.
Betterway Products Co (O P Gifford, J M Ferguson), food products 1502 India.
Bettes John Rev (Nellie E), pastor Inwood M E Church and M E Church Pacific Beach, h 2984 Franklin av.
Bettes Ruth E, phone opr, r 2984 Franklin av.
Bettinger Fredk J (Anna), police, Police Dept, h 2984 Newton av.
Bettinger Harry, r 1206, 5th.
Bettini John (Mariana), lab S D Cons G & E Co, h 832, 1st.
Bettini Mariana Mrs, fur rms 832, 1st.
Bettinson Harry, (Harriet E), carp, h 1433 Golden Gate dr.
Bettman Fredk, r 725, 4th.
Betts Addie M, slswmn G H Becker, r 2538 F.
Betts Bert A (Harriett), auto opr, h 2284 Julian av.
Betts Chas H (Susie), clk, h 1858 Irving av.
Betts Grace M, painter, r Pt Loma Homestead.
Betts Hiram W (Elizabeth), h 505, 13th.
Betts Jos W (Anna M), driver Snowflake Baking Co, h 2538 F.
Betts Olola V (wid C W), r 1858 Irving av.
Betts Richd, eng S D & Coronado Ferry Co, r Coronado.
Beverforden Henry D (Isabel M), clk B W Sinclair, h 2142, 1st.
Beverly Evelyn, r 1143, 10th.
Bevitt Edwin D (Zay R), mgr Hillcrest Garage and S D Roofing Co, h 3914, 3d.
Bevitt Edwin R, wireless opr, r 3914, 3d.
Bevitt Zay Rector Mrs, music tchr 3914, 3d.
Beyerle Frank C (Sarah A), h 2040 Newton av.
Beymer Angeline (wid J H), h 1115, 25th.
Bezanson Walter G, boatbldr A R Robbins, P O Bx ft of W Elm.
Beze Victor (Alma), sec-treas Kelly & Beze Co (Inc), h 3629, 6th.
Bezek Michl, longshoremn, r 851 W Market.
Bezek Walter, lab City Operating Dept, r 851 W Market.
Biania Guadalupe (Concha), r 619 Arctic.
Bianco Camillo, cook Oyster Loaf Cafe, r Golden West Hotel.

The Campbell Machine Co.
MARINE-AUTO
AND
GENERAL REPAIRS
Foot of
8th Street

P. M. DAIRY ASS'N
Manufacturers and Distributors of
Purity Dairy Products
COTTAGE CHEESE
ICE CREAM
BUTTER
CREAM
MILK
KEFIR
12th & K Sts.
Phones
HOME 2034
SUNSET 3311

HOTEL CHURCHILL
AMERICAN AND EUROPEAN
NINTH AND C STREETS
ABSOLUTELY FIREPROOF
GEORGE L. MAYNE, MANAGER

W. F. LUDINGTON CO. GENERAL INSURANCE AND SURETY BONDS
234-235 SPRECKELS BLDG. MARINE INSURANCE

Bibby Harry, lab, r 1825 Newton av.
Bible Truth Hall 4176 Texas.
Bick Lester, hlpr Sanford Mfg Co, r 3420, 1st.
Bick Stella G, student, r 3420, 1st.
Bickerton J Harvey (Nancy), rest 940, 5th and 319 C, and v-pres Mutual Ice & C S Co, h 1844 Bancroft.
Bickerton Walter B, cook Harveys Lunch, r 1844 Bancroft.
Bickford Arthur W (Martha A), bkpr S F Williams, r 4252 Cleveland av.
Bickford Esther J, bkpr, r 4252 Cleveland av.
Bickle Thos V (Eva J), clk Owl Drug Co, h 4770 W Pt Loma blvd, Ocean Beach.
Biddle Earl C (Frances E), bkpr Benbough Furn Co, h 2014 Monroe.
Biddle Ella E (wid J T), h 4502 Maryland.
Biddle Geo H (Bell), carp Sanford Mfg Co, r 2620 B.
Bidwell Chester (Mabel) (S D Feed Mills), h 1405 Dale.
Bidwell Geo M (Mary H), h 3690, 6th.
Bidwell Georgia C, r 4574 Park blvd.
Bidwell Mary J (wid Geo S), h 4574 Park blvd.
Bidwell Rachel, asst O J Kendall, r 1223, 12th.
Bidwell Walter J, r 3690, 6th.
Biederman Henry (Biederman & Hoover), h 420 B.
Biederman & Hoover (Henry Biederman, C E Hoover), produce 1152, 3d.
Bieghler Chas C, lab, r 501, 7th.
Biehl John (Florence M), eng, h 32d and Bay Front.
Biehl John jr, clk Gavin-Williams Co, r 32d and Bay Front.
Biehl Mabel R Mrs, buyer Holzwasser Inc, r 1431, 1st.
Biell Morris (Jessie), r 1450 Market.
Bieloper Edwd R, mach Chas R McCormick Lmbr Co, r 2171 Logan
Bieloper Ralph A, r 2171 Logan av.
Biera Encarnacion, r 3068 Clay av.
Biera Patricio (Ruth), r 3068 Clay av.
Biera Talesforo, h 3068 Clay av.
Bierman Francis J, reporter S D Union, r Coronado.
Bieven Nova, steno, r 2242, 4th.
Biever Henry, clnr The Cleanitorium, r 421 E.
Biewener Aug H (Julia), v-pres Sou Electrical Co, h 930, 22d.
Biewener Henry J (Josie), electr Sou Electrical Co, h 2123 G.
Biffle Ira O, private S C Aviation Sch, North Island.
Bigcraft Jas W, clk, h 3065 I.
Bigcraft Alice N, r 3065 I.
Bigelow Earl G (Mary) (Bigelow & Simmons), h 7769 Eads.
Bigelow Frank E (Nellie C), tmstr, h 732, 26th.
Bigelow Jas, pharmacist Chas Dunnigan, h 1248, 5th.
Bigelow Jas N, plumber Savage Tire Co, r 218, 12th.
Bigelow L Adda N (wid Levi), r 4453 North av.
Bigelow Marjorie R, steno Goodyear Tire & Rubber Co, r 1248, 5th.

Henry Wiegand
Ladies' Tailor
PHONES
Home 1593
Main 2578
1161 FOURTH STREET

ALLEN'S MILK
Producers and Distributors of
PURE MILK
FAMILY TRADE OUR SPECIALTY.
ALLEN'S DAIRY
RURAL No. 2
ALLEN'S CREAM

SMITH, MURPHY & RANDALL FUNERAL DIRECTORS
PHONES. MAIN 139. HOME 1139
N. W. COR. SIXTH AND CEDAR

H. A. CAMERON CO. GENERAL INSURANCE, BONDS LOANS, RENTALS, REAL ESTATE
THE OFFICE OF EFFICIENCY
531 UNION BLDG. PHONES MAIN 4953, HOME 1788

Bigelow Ransom, r 930, 7th.
Bigelow Roxana (wid R R), r 7769 Eads, La Jolla.
Bigelow Roy F (Edith M), adv solr S D Sun, h 2928 Madison av.
Bigelow & Simmons (E G Bigelow, P P Simmons), garage 7930 Herschel, La Jolla.
Bigelow Walter, lab City Operating Dept, r 732, 26th.
Bigger Alvin C (Mary M), mach, r 1046, 12th.
Biggerstaff Minerva (wid Chauncey), r 3125 Ivy.
Biggs Grace Mrs, r 232 Cedar.
Biggs Harry B, electr Sou Electrical Co, r 650, 17th.
Biggs Harry L, elevator opr Watts bldg, r 724, 21st.
Biggs Mary E (wid G R), prop Thorbus Apts, h 1430, 7th.
Biggs Valencia A (Maude), h 724, 21st.
Biggs Wm R (Lee Dora), h 4757 Edgeware rd.
Bigsby Irving R, pres Cal State Land Co, r 416 A.
Bigwood Claud (Olive), h 1640 Atlantic.
Bihler John A, h 3665 Pacific av, E S D.
Bilkey Addie, student State Normal Sch, r 4320 Campus av.
Bilkey Chas L, clk, r 4320 Campus.
Bill Frances Mrs, r 943, 10th.
Billadeau Henry (Luanna M), h 1231, 13th.
Billadeau Luanna M Mrs, seam Nurses Outfitting Co, r 1231, 13th.
Billings John (Sarah), h 2474 G.
Billings Douglas M (Margaret A), h 4756 Marlborough dr.
Billings Elmer W, clk Royal Cream Co, r 1218, 10th.
Billings Emma (wid I W), h 1218, 10th.
Billings Fred M (Billings-Watson Engineering Co), r 4756 Marlborough dr.
Billings Isaac (Emma), h 1218, 10th.
Billings Jessie (wid W H), rest 714 Market, h 728 same.
Billings Mabel, r 4756 Marlborough dr.
Billings Margaret E ,tchr, r 4756 Marlborough dr.
BILLINGS-WATSON ENGINEERING CO (Fred M Billings, E Penn Watson), civil engineers 652 Spreckels Bldg, 121 Broadway. (See page 20.)
Billingsley Bettie (wid Nicholas), h 660, 8th.
Billingsley Henry F (Elsie C), h 1471, 10th.
Billingsley John H (Mary M), with The Marston Company, h 1532 Bway.
Billingsley Mary M Mrs, clk First Natl Bank, r 1532 Bway.
Billingsley May J (wid L W), h 4526 Mission dr.
Billingsley Nellie E (wid J M), h 4075 Ohio.
Billon Nettie R Mrs, prop Grand View Apts, h 1820, 4th.
Billow Geo (Elizabeth G), h 3738 Sisson av, E. S. D.
Bills Albt V (Mary A), dentist Painless Parker, h 1513 Grove.
Bills Luther M, private S C Aviation Sch, North Island.
Binder Alice L (wid W G F), h 1914, 1st.
Binder Katie E Mrs, r 2144 Julian av.

Johnson-Saum Company
FUNERAL DIRECTORS
LADY ASSISTANT
N. W. Cor. Fourth & Ash
TELEPHONES SUNSET, MAIN 158 HOME 1158



Emma Egbert Williams Manager
HEBRON HOME
For Aged People
(Incorporated)
Undenominational, established by Emma Egbert Williams. 22 years experience in caring for aged people
1825 NEWTON AVE.
PHONES HOME 3255 MAIN 3869
SAN DIEGO, CAL

J. S. SCHIRM COMMERCIAL CO.
VICTOR CEMENT
LIME, CEMENT, BUILDERS' SUPPLIES
FOURTH AND K STREETS

NEARPASS' SEED STORE
THE LEADING SEED HOUSE IN SAN DIEGO—Established 1897
BOTH PHONES 522 SIXTH STREET Agents for CYPHERS Incubators

Binderhoff Henry, lab, r 1142 Union.
BING WM S (Bessie E), pres Cal Stamp Co (Inc), h 241 W Robinson
Bingham Ada B, r 4077 Sisson av, E. S. D.
Bingham Emeline G, h 3028, 2d.
Bingham Herbt O, meat ctr, r 2230, 2d.
Bingham Kate, h 4077 Sisson av, E. S. D.
Bingham Saml H (Elizabeth C), prop Boston Store, h 2865 Albatross.
Bingle Elizabeth, maid U S Grant Hotel.
Binkley Freda (wid Ernest), r 3840 Utah.
Binkley Leonidas L (Minnie), h 3552 Boundary.
Binkley Minnie Mrs, dress mkr 3552 Boundary.
Binney Fred A, real est 742 C.
Binnard Morris (Minnie) (Binnard & Macomber), h 1022 Robinson.
Binnard & Macomber (Morris Binnard, F J Macomber), attys 1007, 5th rm 403.
Bintliff Bartha Mrs, h 536 Maple.
Binum Margaret J (wid Edrington), r 2721 C.
Biocchi Amelia, labeler C M Gifford & Son, r 109, 15th.
BIRCH see also Bersch, Bertsch and Burch.
Birch Eileen M, r 2861 E.
Birch G Hubert, slsmn Harris Seed Co, r 2861 E.
Birch J Harry, birds 614 F, r 824, 10th.
Birch Walter (Staite & Co), and pres Harris Seed Co, h 2861 E.
Birch Walter jr, sec Harris Seed Co and mgr Staite & Co, r 2861 E.
Birchall John T (Esther), barber C S Mortimer, r 935 Bway.
Birchby H Gaugh Rev (Mary), h 349 Prospect, La Jolla.
Birchell Esther Mrs, waiter Tea Cup Inn, r 935 Bway.
BIRD see also Byrd.
Bird Alex L, agt Union Ice Co, r Coronado.
Bird Chester B, baker Sou Cal Bakery, r 950, 11th.
Bird David W, hlpr Union Ice Co, r National City.
Bird Everett S, bakery, r 3863, 5th.
Bird Geo E (S Margaret), h 3870 Florence.
Bird Jeannette (wid Jas), h 1656, 3d.
Bird Margaret Mrs, h 7914 Plaza Ct, La Jolla.
Bird Mary L, steno Cal Dental Supply Co, r 3870 Florence av.
Bird Nellie A, r 1656, 3d.
Bird P Douglas (Nellie E), slsmn Heller's and music tchr 1636 Dale.
Bird Percival D, steno United States Rubber Co of Calif 1636 Dale.
Bird Thos B, printer La Jolla Journal, h 1236 Silverado, La Jolla.
BIRDSALL see also Burdsal.
Birgl Carl (Ottilie), tailor 922, 6th, h 1324 Columbia.
Birgl Geo (Elizabeth), lab, r 1324 Columbia.
Birkel John (Henrietta), cond S D Elec Ry Co, h 55 Los Pinos av, Sierra Vista, R D 3, Bx 66.
Birkholz John H (Sue), clk Pacific Kissel Kar Branch, r 868 Union.
Birmingham John, firemn S D Fire Dept, r 1008 Ash.

ÆTNA
Life, Accident, Etc.
G.et
A.etna-ized
BY
GIST
INSURANCE
SERVICE
GILMAN A. GIST
202 Owl Bldg.
MAIN 188

Frye & Smith
Print This Directory
856 Third St. San Diego

IT'S OUR BUSINESS TO MIND YOUR BUSINESS
919 SIXTH STREET SAN DIEGO MASTEN & KENDALL SALES RENTALS INSURANCE
REFERENCE: ANY BANK OR TRUST COMPANY PLACE THE MANAGEMENT OF YOUR PROPERTY IN OUR CARE

S. W. GRIER CO. INC.
102-4 Broadway PHONES: PACIFIC 2615; HOME 3280
SURETY BONDS
GENERAL INSURANCE
BUILDING LOANS

Birrell Alex H (Claire W), ins, h 4071 Stephens.
Birt John C (Emma B), h 2267 Logan av.
Bisbee David M (Jean O), erect eng, h 4969, 40th.
Bisbee Robt D, student, r 4969, 40th.
Bisbey Geo W, pressmn Commercial Print Shop, r 735, 2d.
Bisbie Frank E, porter Mays & Wallace.
Bischof Cordia, r 7821 Herschel, La Jolla.
Bischoff Henry J (Bischoff & Thompson), r University Club.
Bischoff John N F, asst eng U S Coaling Sta, Pt Loma, h 1416 San Antonio, La Playa.
Bischoff Rosa M Mrs, r 2963 J.
Bischoff & Thompson (H J Bischoff, A M Thompson), attys 520 E rm 709.
Bishoff Fannie, clk, r 814 F.
Bishofberger Jas, clk, r 2368 Union.
Bishop Beth V, steno S D Union, r 1072 Essex.
Bishop Chas (Belle), carp, h 1072 Essex.
Bishop Chas R, clk Hamilton's, r 943, 18th.
Bishop Earl R (Lottie E), lino opr S D Tribune, h 3919 Georgia.
Bishop Elizabeth, forewmn F W Woolworth Co, r 932, 21st.
Bishop Elsie M, with The Marston Company, r 4519 Bermuda, Ocean Beach.
Bishop Geo A (Louise M), mgr Sutherland Fruit Co, h 4050 Chamoune, E. S. D.
Bishop Harry, musician Plaza Cafe, r 814 F.
Bishop Horace, student, r 4519 Bermuda av, Pt Loma Hts.
Bishop Jerome B, lndymn Agnew Sanitarium & Hospital, r 1434 5th.
Bishop Laura (wid J L), r 4050 Chamoune, E. S. D.
Bishop Lee D, private S C Aviation Sch, North Island.
Bishop Magdalena (wid Thos), r 7825 Herschel, La Jolla.
Bishop Mary (wid T A), r 1267, 18th.
Bishop Oscar F (Mary), h 4519 Bermuda av, Pt Loma Hts.
Bishop Paul R (Zula D), motrmn S D Elec Ry Co, h 4568 Hawley blvd.
Bishop Phoebe (wid Wm), r 4162, 1st.
Bishop Sarah F, lndywmn Agnew Sanitarium & Hospital, r 1434, 5th
Bishop Walter C (May-Belle), police, h 3938 Idaho.
Bishop Wm F, gardener A S Bridges, r 757, 17th.
Bishop Wyatt P (Addie S), real est, h 4526 Park blvd.
BISHOP & COMPANY, Chas A Small mgr, cracker and candy mfrs, West Market ne cor Columbia.
Bishop's School The (Scripps Foundation), Margaret Gilman prin, Prospect, La Jolla.
Bisone Peter C, waiter U S Grant Hotel, r 1420, 10th.
Bissett Sofia, r 1775 Linwood.
Bissmeyer F A (Jane), h S Chollas Valley.
Bissmeyer Warner (Geneva), h w s Vista 3 s Southern, S Chollas Valley R D 3.

Pacific Mutual Life Insurance Company of the Pacific
There's a Reason
The Pacific Mutual Life Insurance Co. issues One Accident Policy Every Minute, Sixty Every Hour
ASK W S. NEAL
625 E ST

PETERSON BROS. SAN DIEGO AUTO SHEET METAL WORKS
Wrecked Auto Bodies and Radiators Repaired
PETERSON BROS. AUTO SHEET METAL WORKS
See Page 6

CARPENTER'S, INC.
1036 6TH ST., NEAR BROADWAY
HOME 1030; MAIN 828
THREE FLOORS OF Commercial Stationery, Office Supplies, Filing Systems and Devices, Books, Fine Stationery and Engraving.
TOY DEPARTMENT ON THIRD FLOOR

DAVIS UNDERTAKING CO. COMPLETE SERVICE FOR $75.00
1752 FOURTH ST. PHONES MAIN 2634, HOME 1913

Bitnis Angele (Harita), h 1835 Logan av.
Bittaker Evelyn, student, r 1330 Dale.
Bittaker Floyd A, r 1330 Dale.
Bittaker Henry F (Winifred), auto accessories 1256, 4th, h 1330 Dale.
Bitte Jos W, driver Snowflake Baking Co, r 2538 F.
Bittle Elbert M, r 4012 Boundary.
Bittle Geo H (Belle J), carp, h 2620 B.
Biven Nova H, r 2241, 4th.
Bivines Clara (wid I R), r 2946 N.
Bixler Arthur B (Sarah A), h 422, 3d.
Bixler Bertha, steno, r 1422, 3d.
Bixman Wm A (Anna K), motrmn S D Elec Ry Co, r 4460 Park blvd
Bjarnason Steingrimur (Eva), bkpr Rubins Furniture Co, h 4961 Brighton av, Ocean Beach.
Bjarnson Stephen A (Jennie E), mgr Barnson Realty Co, h 4485 Rhode Island.
Bjork Elna C, phys 2166 Logan av.
BJORNSTAD J HERMAN (Dagmar A), (Dixie Lumber & Supply Co), h 3783 Grim av.
Black Abram H S, bkpr S D Cons G & E Co, r 4035 Eagle.
Black Arthur E (Hazel L), metermn S D Cons G & E Co, h 4629 Florida.
Black Cora, clk Whitney & Co, r 4238 Cherokee.
Black Edwd N (May L), dep constable, h 1045, 20th.
Black Edwin J, eng, r 3725 Georgia.
Black Emil C (Jessie S), phys 3872, 5th.
Black G Cleveland, baker Winters Bakery, r 164, 18th.
Black Geo, bootblk Poul Jensen, r 728, 3d.
Black Geo V (Gladys), clk Western Metal Supply Co, h 732½, 10th.
Black Gertrude, maid 7985 Cave, La Jolla.
Black Henry W (Cora J), meat ctr C S Hardy, h 4238 Cherokee av.
Black Ida M Mrs. housekpr Western Hotel, r 522, 7th.
Black Isaac (Eudora E), gro 1017 F.
Black Jas A S (May), blksmth S D Cons G & E Co, h 245, 18th.
Black Jas T, carp, r 720 F.
Black Jas T (Mary), h 1929, 30th.
Black John D, major U S A ret, h 1212 Hunter.
Black John F (Hazel), driver Irwin & Co, h 3024 Ivy.
Black John H (Rose I), mining, h 1830 Monroe av.
Black John J (Rosetta), lab City Operating Dept, h 1625 Atlantic.
Black John J, rancher (Edith E), r 4495 Louisiana.
Black Leonard P, r 1244, 9th.
Black Lillian B (wid H C), h 4539 Park blvd.
Black Lillian F, r 4539 Park blvd.
Black Luther, mech Brentner & McCabe, r 4333 Mississippi.
Black Mary M (wid John), h 164, 18th.
Black May, r 1045, 20th.


MUEHLEISEN TENT AND AWNING CO.
Manufacturers of
Tents Awnings and Covers
Flags, Sails and Camp Furniture
753-755 Fourth Street
Both Phones

Office Buildings
With their tenants see Pages 17-19

WURSTER CONSTRUCTION COMPANY
CONTRACTORS AND ENGINEERS
654-6 SPRECKELS BLDG.
PHONE MAIN 2304
F. H. WURSTER, MGR.
LOS ANGELES OFFICE, 802 CENTRAL AVE. PHONE MAIN 450

Hartwell Electric Co.
955 SIXTH STREET
Designers and Manufacturers
ARTISTIC
ELECTRIC FIXTURES

HOME 4328
PACIFIC 1478

ROOD-PETERS COMPANY
Real Estate
Loans and
Investments

909 Seventh
Street
San Diego
Cal.

Black Medicine Co, A J Salisbury mgr 756 Front.
Black Minnie, dom, r 1371 Park Row, La Jolla.
Black Myrtle M Mrs, collection agency 1007, 5th rm 901, r 1357, 3d.
Black Pauline T, tchr State Normal Traning Sch, h 3582, 4th.
Black Peter McD (Mary), foremn Chas R McCormick Lmbr Co, h 3054 Main.
Black Sarah M (wid M), h 4594 Florida.
Black Rosalind I, student, r 1830 Monroe av.
Black Wm B (Gertrude), auto opr, h 4333 Mississippi.
Blackberry Chas, millhd Benson Lmbr Co, r 561, 10th.
Blackburn Albt (Clara), lab S D Tile & Woodstone Co, h rear 1942 Logan.
Blackburn Geo (Inez), electr, h rear 3042 Webster av.
Blackburn Jess L (Elizabeth), barber, h 4145 Georgia.
Blackburn Marjorie V, r 2119 Albatross.
Blackburn Thos, gardener, h Old Town.
Blackburn Wm R, bkpr Davies-Overland Co, h 2030 Bway.
Blackstone Beulah L, pharmacist Strahlmann-Meyer Drug Co, r 444 Date.
Blackistone Carmen, student, r 444 Date.
Blackiston Gloria, student, r 444 Date.
Blackistone Margaret I (wid T C), supt womens dept U S Employment Bureau, r 444 Date.
Blackledge Ethel I Mrs, r 1631, 30th.
Blackledge Roy T, slsmn W P Fuller Co, r 3026 Boston av.
Blackman Arthur C (Cora A), supt Lower Cal Chemical Co, r 2850 Beech.
Blackman John E (Ada B), pres Lower Cal Chemical Co, r New York City.
Blackmer Anna, r 920 C.
Blackmer Chas H, h 2175 Bay av.
Blackmer John K, violin mkr and shoe repr, 4851 Newport av, Ocean Beach.
Blackmer Lewis W, photo, r 3175 Bay av.
Blackstone Andw R (Maude M), watchmkr J Jessop & Sons, h 1939 Front.
Blacktooth Susanna, student, r 1625 Plumosa Way.
Blackwell Brice M (Helene), job carp 624, 4th, h 3436 Martin av.
Blackwell Daniel W (Birdie), carp, h 4337 Idaho, R D 4, Bx 207-O.
Blackwell Geo, painter, r 719 Columbia.
Blackwell Helen Mrs, h 4485½ Utah.
Blackwell Joel (Bessie W), h 2092 Abbott, Ocean Beach.
Blackwell Jos R (Mary E), h 1421 Grove.
Blackwell Thos, inmate St Joseph's Hospital.
Blade Isaac P (Marie), sergt S C Aviation Sch, h 3645, 30th.
Blaid Christina, lndy wkr Bishop's Sch, La Jolla.
Blaine Grace Mrs, r 1010 Bway.
Blaine John, bootblk, r 1334, 1st.

Pfahler
Buelow
&
Fisher

Commercial
Linotype
Compositors

360 3RD

GEORGE F. OTTO
FLORIST and NURSERYMAN
NURSERY, 35TH AND NATIONAL AVE. PHONE MAIN 7086
FLORAL DEPOT COR. SIXTH AND B
PHONE { MAIN 759 HOME 1207

CHAS. F. O'NEALL
943 6TH ST. Phones: Home 3590, Main 252
LOANS
REAL ESTATE
FIRE INSURANCE

Blair Alfd (Ida), sheet metal wkr, h 3926 Eta.
Blair Beatrice Mrs, dom 1955 Sunset blvd.
Blair Gertrude, h 5045, 38th.
Blair John B, lab, h 1603½ K.
Blair Lydia B, r 1137, 14th.
Blair Robt, h 3720, 1st.
Blair Robt A (Lucia A), h 4552 Florida.
Blair Robt J (Ethel), supt Union Title Co, h 2712 Granada.
Blair Stonewall, auto opr S D Rubbish Co.
Blair Thos P (Elizabeth H M), (Modern Machine Wks) and sec Toms & Blair Sheet Metal Co, h 3580, 4th.
Blair Wilfred, r 3926 Eta.
Blair Wm E (Mary E), probation officer Juvenile Court, h 1486 B.
Blaisdell Augustus H (Mabel), bldg contr 4851 Voltaire, Ocean Beach.
Blaisdell Mabel Mrs, gro 4851 Voltaire, Ocean Beach.
Blake Alva D, actor, r 3518 Ray.
Blake Apts, C H Richardson prop 401 Spruce.
Blake David, r Golden West Hotel.
Blake Dean (Helen M), observer U S Weather Bureau, h 128, 26th.
Blake Elsie, tchr Florence Sch, r 1808, 3d.
Blake Florence L, tchr Fremont Sch, r 1808, 3d.
Blake Grace, nurse, h 1808, 3d.
Blake Harold T jr, musician, r 3518 Ray.
Blake Henry T (Cornelia), h 3518 Ray.
Blake Jos C (Katherine C), h 1231, 31st.
Blake Jos L, real est 1231, 31st.
Blake Lucius E (Dora), cigar mkr A Sensenbrenner & Sons, h 2024 State.
Blake Margaret M, r 1221, 21st.
BLAKE, MOFFITT & TOWNE, J F Weir mgr wholesale paper 502 Union Bldk 235 Broadway.
Blake Percy A, clk, r 3518 Ray.
Blake Robt W (Freda M), h 3520 Granada.
Blake The, Anna La Rue prop, fur rms 207 Market.
Blake Walter T (Ella H), auto editor S D Union-Tribune, h 3726 Kansas.
Blakeley Jos H, h 3945 Oregon.
Blakeley Mary Mrs, housekpr Hotel Schneider.
Blakeley Russell L, cond, h 615, 8th.
Blakeney Heberdeen B, carrier P O Sta A, h 4034, 1st.
Blakesley Clarke F (Hattie V), shoe repr 124 B.
Blakiston John R, mgr Ranchers Market (Co-operative), R D No 1, Bx 186, La Mesa Heights.
Blalock E E, electr U S Naval H P Radio Sta.
BLANC FRANK L (Ella E), general merchandise, garage and truck line San Diego to Julian, Cal, r same. (See adv Julian section.)
Blanc Henry (Jennie), shoe repr R H Reeves, h 4468 Highland av,


GEORGE N.
PEPPER
General Insurance Bonds
212-213-214 Central Mortgage Building
Main 1769

NEARPASS' SEED STORE
522 SIXTH STREET
The LEADING SEED HOUSE IN SAN DIEGO—Established 1897
Agents for CYPHERS Incubators
BOTH PHONES

TIP-TOP AND KLEEN MAID BREAD
MANUFACTURED BY SNOWFLAKE BAKING CO.
HOME 1047 MAIN 47
SOLD BY ALL GROCERS

LEIGHTON McMURTRIE
1202 3d, McMURTRIE BLDG.
FINANCIAL CORRESPONDENT PENN MUTUAL LIFE INS. CO.
INVESTMENT BONDS
INSURANCE
MORTGAGE LOANS

PAINLESS
PARKER

DENTIST
Fifth at F
Home 2299
Main 299

Blanchard Benj F (Ella G), barber, h 1140 S 27th.
Blanchard Edmund A (Addie B), painter, h 3103 L.
Blanchard Ernest C, lab, r rear 4620 Castle, E. S. D.
Blanchard Ira L (Cora I), gro 3852 University av, E. S. D.
Blanchard Mary E (wid A), h 1757, 1st.
Blanchard Wm F (Marie), waiter, h 4558 Long Branch av, Ocean Beach.
Blanchard Wm J (Ethel L), waiter Golden Lion Tavern & Grill, h 4828 Orchard, Ocean Beach.
Blancheri Ed, waiter U S Grant Hotel, r Coronado.
Blancheri Leon (Mabel), tailor Ballard & Brockett, h 2721 Whitman.
Blanco Jose (Maria), h 2703 Congress, Old Town.
Blanding Robt, r Golden West Hotel.
Blanken Louis G, collr S D Savings Bank, r 2312 El Cajon av.
Blankenburg Kathryn C Mrs, pres Daughters of Confederacy, r 3685, 8th.
Blankenburg R Fred (Kathryn C), sec, treas and mgr San Diego Glazed Cement Pipe Co, h 3685, 8th.
Blankenhorn Wm F, h 3050 Works.
Blankenship Bob (Byrd C), rancher, h 142 W Laurel.
Blankinship Maria D (wid J P B), r 453, 13th.
Blanker Emma (wid R M), h 2312 El Cajon av.
Blanker Louis, r 2312 El Cajon av.
Blanton Robt J (Mary B), mech S C Aviation Sch, h 3140 Logan av.
Blanz Wm, meat ctr C S Hardy, r 1401 J.
Blase Ernest F (Frieda), barber 424 E, h 2304 Lincoln av.
Blaser Werner (Blanche S), reprmn W R Dick, h 1129, 14th.
Blattner Grace R Mrs, h 4165 Alabama.
Blatner Linn, lndy hd, r 310 Elm.
Blatner Nellie A Mrs, gro 310 Elm.
Blavatsky Hall, 1133, 6th.
Blavatsky Lodge, Theosophical Society, 1133, 6th.
Blay Alin M, with The Marston Company, r National City.
Blaydes Julia R (wid W C), maid U S Grant Hotel, r 3713 Colonial av, E. S. D.
Blazer Edwd, r 108 F.
Blazer Mary, r 856, 5th.
Blecha Chas, cabt mkr Garetson Mfg Co, r National City.
Bledsoe Henry R (Mae), v-pres Frevert-Bledsoe Furn Co, r 1344 Granada av.
Bledsoe J Thos, painter, r 237 West F.
Bleeker Albt (Hettie), sheet metal wkr Hercules Powder Co, h 544, 20th.
Bleeker David, sheet metal wkr Bleeker-Nelson Mfg Co, r Golden West Hotel.
Bleecker H Glenn (Meta L), clk P O, h 2004 C.
Bleeker Jos (Bleeker-Nelson Mfg Co), r 640 Market.
Bleeker Lena Mrs, h 469, 20th.

Naylor Gem Co.
Jewelers
Miners and Cutters of Precious Stones
We have our own mines of Tourmaline, Beryl, Turquois, Hyacinth and Garnet
330 Broadway
U. S. Grant Hotel

PARADISE VALLEY SANITARIUM
NATIONAL CITY, CAL.


Thearle Music Co.
640 BROADWAY

MAIN 798
HOME 1198

Bleeker Louis (Carrie), sheet metal wkr Bleeker-Nelson Mfg Co, h 1655 Granada.
Bleeker-Nelson Manufacturing Co (Jos Bleeker, Geo Nelson) sheet metal wks 640 Market.
Bleeker Saml, sheet metal wkr Bleeker-Nelson Mfg Co, r 615, 8th.
Bleifuss Otto H (Mary C), prop El Dorado Apts, h 2229, 2d.
Bleifuss Roy F (Kathryn R), dept mgr Park-Grable Inv Co, h 3710 Kite.
Bleil Caroline E (wid P C), h 1715 Fern.
Bleil John, r Golden West Hotel.
Blesch Geo F (Emma), with The Marston Company, h 4173 Cleveland av.
Blethen Arthur E (Jennie B), dep city treas, h 1345, 5th.
Blethen Jennie B Mrs, prop Hotel Arno, h 1345, 5th.
Blethen John B, r 1250, 14th.
Blethen Persis B (wid John B), r 1250, 14th.
Bley Conrad (Gertrude M), carp, h 3126 Logan av.
Bley Conrad (Lena), lab City Operating Dept, h 2850 Main.
Bliss Dwight A (Anna), clk, h 3336 Dale.
Bliss Fredk A (Jennie M), clk Santa Fe, h 1355 Union.
Bliss Wetmore H, h 114 Arbor dr.
Bliss Wilber F (Eleanore B), tchr State Normal Sch, h 1435 Meade.
Bloch Christina (wid Constantine), r 3511 Utah.
Blochman Company The, L A Blochman pres 964, 5th, r 224.
Blochman Lawrence G, student, r 3260, 1st.
Blochman Lucien A (Haidee G), pres The Blochman Co and mgr S D Kelp Ash Co, h 3260, 1st.
Blochman Marie (wid Abraham), r 3359, 5th.
Blochman Haidee G Mrs, pres Children's Home, r 3260, 1st.
Block Sadie, waiter Jos Ruffa.
Blocker Annie E (wid John L), h 1711 Columbia.
Blocker Grace L, h 4077, 32d.
Blodeck M, r 536 F.
Blodgett Abraham, lands 911, 7th, r King George Hotel.
Blodgett Addaline, h 209f W Washington.
Blodgett Clark A (Ettie M), collr Cabrillo Com Club, h 3785, 3d.
Blodgett Edwin H, watchmn, h 4104 Georgia.
Blodgett Ettie M Mrs, dressmkr, r 3785, 3d.
Blodgett Frank E, auto opr, r 1008 F.
Blodgett Gladys, student, r 1008 F.
Blodgett Minnie (wid John), maid Hotel Barbara Worth, r 1008 F.
BLOEDT ARNOLD (Louise), mgr S D Cons Brewing Co, r 105 Hawthorn.
Bloeser John S, prop Hadden Hall Hotel, h 1334, 7th.
Bloess Rudolph G (Caroline), (City Ornamental Iron Wks), h 2061 Franklin av.
Blohm Claus J (Marie), carp, h 345, 19th.
Blohm Marie Mrs, nurse, r 345, 19th.


Victrolas
PIANOS:
KNABE
Knabe-Ampico
IVERS & POND
VOSE-KIMBALL
DECKER
KOHLER & CAMPBELL
MARSHALL & WENDELL
AUTOPIANO
GULBRANSEN & DICKINSON


American National Red Cross
San Diego Chapter
Headquarters
616 Southern Title Building
948 Third St.
Phone, Main 2048

The Thiel Detective Service Co.
F R. CLAYTON Manager
PHONE SUNSET MAIN 2350
Los Angeles Office, Suite 926 Washington Bldg.
PHONE HOME A 2844

CANDIES LIGHT LUNCHES
KEMP'S SODAS
209-211 BROADWAY



For All City County and State Information, Schools, Churches, Fraternal, Club, Trade and Labor Organizations see Miscellaneous Front part of Book



Blongie Elizabeth Mrs, h 2526 G.
Blomberg Alma, lndrs, r 3832 Wabash av, E. S. D.
Blomberg Anna (wid Aug), h 3832 Wabash av, E. S. D.
Blomquist John, r 950. 11th.
Blood Fred G (Emma), atty 964, 5th rm 505, and city atty East San Diego, h 4025 Cherokee av, E. S. D.
Blood Nathan A (Mary), linemn S D Cons G & E Co, h 235 Pardee.
Bloodgood France H (wid L S), r 627, 16th.
BLOOM see also Bluhm and Blume.
Bloom Edwd F (L Stetson), h 4452 Texas.
Bloom Eric F (Mina L) (Rustad & Bloom), h 3728 Utah.
Bloom Fredk A (Mattie), writer, h 745 W Hawthorn.
Bloom John, r 3370, 31st.
Bloom Wm B, r 1226, 4th.
Bloomquist Eric G Rev (Nellie), pastor East San Diego Nazarene Church, h 3983 Klauber, E. S. D.
Bloss Rex, driver Cook-Haddock Co.
Blossom Ralph F (Blanche I), waiter U S Grant Hotel, r 4330 Louisiana.
Blount Chas (Mathilda), auto livery, h 1038 F.
Blount Mathilda Mrs, prop Touraine Apts, r 1038 F.
BLUE CROSS VETERINARY HOSPITAL, Dr George W Foelschow prop 1036, 1st.
Blue John D (Winifred M), slsmn F W Bradley Co (Inc), h 1416 Union.
Blues Chas G, slsmn S D Cycle & Arms Co, r 1137, 12th.
BLUHM see also Blume and Bloom.
Blumberg Abraham (Sophie S), cloaks and suits 1026, 6th, h 4240 Alameda dr.
BLUME see also Bluhm and Bloom.
Blume Fredk G (Louise), comp Sued Cal Deutsche Zeitung, h 4538 Georgia.
Blumell Max, lab, h 2344 Byron, Roseville, Pt Loma.
Blumfeld Max, music tchr 1754, 2d.
Blunt Matilda, dom 2320 G.
Boach Frank (Tillie I), h 1233 Hendricks av.
Boal John E, pres S D Glazed Cement Pipe Co, v-pres and gen mgr S D Land Corp, r National City.
Boal J Mills (Alma L), phys, h 471 Westbourne av, La Jolla.
Board Frank, lab Savage Tire Co, r 805 Dewey.
BOARD OF EDUCATION CITY, see City Board of Education.
BOARD OF EDUCATION COUNTY, see County Board of Education
BOARD OF HEALTH OFFICE, Dr A E Banks, health officer City Hall, 2d floor.
BOARD OF PARK COMMISSIONERS, H C Ryan pres, F F Grant, Arthur Cosgrove, Administration Bldg, Balboa Park.
BOARD OF PLAYGROUND COMMISSION, see Miscellaneous front of book.

N. L. COLEMAN INSURANCE LOANS
410 B STREET PHONE, MAIN 999

V. WANKOWSKI & CO., INC.
V. WANKOWSKI, PRESIDENT W. McCLELLAND, VICE PRES. & SECY
Loans, Real Estate, Insurance, Surety Bonds. PHONES: Main 2029 Home 1315 341-342-343 Spreckels Theatre Bldg.

Board Wm J (Adelaide), confy 245 Bway, r 815, 3d.
Boardman Avis L, waiter, r 3030 K.
Boardman Geo E (Mildred H), cashr Lion Clo Co, h 1128, 26th.
Boardman Grace P (wid Fredk H), h 525 Kalmia.
Boardman Jas W (Margaret M), h 4514 Maryland.
Boardman Lucy E Mrs, r 2903 Thorn.
Boardman Nellie M Mrs, h 1272, 11th.
Bobbio Anna M, wrapper S D Paper Box Co, r 5371 Gaines, Old Town.
Bobbio Peter (Amelia), lab C S Hardy, h 5371 Gaines, Old Town.
Bobbitt Arthur N (Nina), phys 1007, 5th rm 903, h 2533 B.
Bobu John, barber Golden West Hotel, r 218, 22d.
Bobyn Carolina (wid R A), h 2675 Logan av.
Bobzien Carl, mach West Coast Gas Eng Co, r 1207 G.
Bockoven Billie Mrs, telep opr Pac T & T Co, r 840, 11th.
Bockoven Louis M (Billie), eng Pac T & T Co, h 840, 11th.
Bodach Chas A (Bertha), carp, h 3941 Mission av, E. S. D., R D 1, Bx 69.
Bodach Edith, student, r 3941 Mission av, E. S. D., R D 1, Bx 69.
Bode Anna, lndrs S D Steam Lndy, r 1914 F.
Bode Fredk A (Bessie B), foremn Park Dept, h 3604 Indiana.
Boden John (Nellie), lab, h 2630 N.
Boden Wm, lab, h 2432 Imperial av.
Bodendeck Wm Y, auto opr Union Ice Co, r Golden West Hotel.
Bodett Dollie B, steno Burton Electric Co, r 1820 Monroe av.
Bodett Wm (Lucelia I), h 1820 Monroe av.
Bodill Ellen (wid John), h 1071, 16th.
Bodill Martha A, r 1071, 16th.
Bodins Frank S (Mary E) clk F L Stout, h 4443 Campus av.
Bodine Horace A (Helen E), slsmn Walkover Boot Shop, h 1134, 30th.
Bodine Margaret Mrs, r 1134, 30th.
Bodke Margaret E, scalp treatment 1007, 5th rm 925, r 2047 E.
Bodley John, auto opr F A Sutherland.
Bodsky Morris (Cecilia), pawnbroker 425 F, h 554, 22d.
Bodtke Margaret, manicure 1007, 5th rm 925, r 2047 E.
Bodtke Rosa Mrs, h 2047 E.
Body Helen Mrs, fur rms 711, 8th.
Boecek Mark, musician U S A, h 4239 Georgia.
Boegeman Ethel M, phone opr Pac T & T Co, r 430, 17th.
Boegeman Frank (Margaret), brick lyr, h 430, 17th.
Boegeman Wilbur R, auto opr Sanitary Ice Cream Co, r 430, 17th.
Boegen Julia C. emp Citrus Soap Co, r 3937, 8th.
Boegen Louis (Kate), carp, h 3937, 8th.
Boehlke Fredk, student, r 2244 L.
Boehlke Marie. r 4325½ Park blvd.
Boehlke Matilda, r 2244 L.
Boehlke Wm F (Bertha), cement wkr, h 2244 L.

IRWIN & CO.
HAY, GRAIN
FLOUR,
MILL FEEDS,
POULTRY
FEEDS,
GRAIN BAGS,
WOOL BAGS,
SACK
TWINE,
COAL
Main office
FOURTH AND k
PHONES:
MAIN 440
HOME 1440

Ross & George
Bookbinders
Blank Book Manufacturers
and Paper Rulers
860 Third

ORT IRON WORKS
PHONE MAIN 1920 11th AND M

CALIFORNIA IRON WORKS
INCORPORATED
PHONES, HOME 3295, SUNSET 1336
FOOT OF SEVENTH STREET, SAN DIEGO, CALIFORNIA
ENGINEERS, FOUNDERS, MACHINISTS
STRUCTURAL IRON AND STEEL CONTRACTORS
FREIGHT AND PASSENGER ELEVATORS
J. C. ORT, GENERAL MANAGER RESIDENCE PHONE, HOME 2049



SHOE ECONOMY must be judged by the cost PER YEAR, not by the price PER PAIR.

WALK-OVER Shoes cost less per year than any other shoes in the world.

Walk-Over Boot Shop
1059 FIFTH



Boehm Fred J (Rochelle), chemist, r 244 W Fir.
Boehme Henry J (Anna R), yeoman U S N, h 4174 Wabash av, E.S.D.
Boehn Henry C (Emily), waiter, h 1416 Front.
Boehrig Geo F (Pearl B), pres Johnson Cigar Co, h 3350, 5th.
Boehrig Ruth F Mrs, r 934 C.
Boehrig R Clifford, lab, r 1048 Bway.
Boersting Jos J, bartndr L C Young, r 814 F.
Boese Chas J, r 534, 8th.
Boettcher C K, 1st lieut U S A, r 2410 E.
Boettcher Gladys I, steno R G Dun & Co, h 2611 Logan av.
Bogar F F, lab S D Cons G & E Co, r 423 E.
Bogard Dan'l A, auto opr, r 4551, 46th, R D 2, Bx 110-H.
Bogardus Byron F (Kitty), h 3210 I.
Bogart Elizabeth J (wid Elias), r 4565 Campus av.
Bogart Elwood S, auto opr, h 214 Southlook av.
Boger Delbert G (Rita V), lab, h 907, 12th.
Boger Jas (Missouri), h 3960 Center.
Boget Chas C, h 3821 Alpha.
Boggeln Alfd (Lily A), h 1030 A.
Boggeln Ewart, clk P C S S Co, r 1030 A.
Boggeln Isabel, tchr Logan Hts Sch, r Coronado.
Boggeln Lily E H, phone opr, r 1030 A.
Boggess John S (Henrietta), surg in charge S D Quarantine Sta, Roseville, Pt Loma, r 1333, 7th.
Boggs A Walter (Katherine F), pharmacist Robinson Drug Co, h 4720 E Panorama dr.
Boggs L R Mrs, r U S Grant Hotel.
Bogue Peter (Nellie), h 1228 Lincoln av.
Bogue Steve H (Mary E), lab Savage Tire Co, h 3218 Dale.
Boguslav Freda, nurse County Hospital.
Bohannan Mary E (wid W H), h 215, 29th.
Bohanon Frank P (Lulu A), carpet ftr Frevert Bledsoe Furn Co, h 4470 Daley av, E. S. D.
Bohanon Harvey L, student, r 4470 Daley av, E. S. D.
Bohe Edwd J (Kate E), cigar mkr A Sensenbrenner & Sons, h 3781, 6th.
Bohlen Clara E Mrs, maid Y W C A, r 716 F.
Bohlman Anna, seam W F Taylor, r 1304, 2d.
Bohme Chas F, clk The New Stratford Hotel, h 1362, 3d.
Bohme Elmer, hlpr Gavin-Williams Co, r 912, 8th.
Bohmer Aug, r 4057 Brant.
Bohn Katherine E, student, r 2670, 2d.
Bohrer Elizabeth G (wid O E), r 3641, 4th.
Bohrer Nancy E, fur rms 1540, 5th.
Boicourt Grace L, h 1542 Monroe av.
Boillot Edmond A (Mae L), gro 127 W Robinson av.
Boillott Chas E (Josephine), lab S D Elec Ry Co, h 2211 Julian av.
Boisseree Pierre, police, r 4233 Ibis.

HARRY FISHER & CO.
GENERAL INSURANCE, REAL ESTATE, BONDS
240 C STREET


POULTRY, BEES, GARDEN SUPPLIES
643-649 G ST. COR. SEVENTH
STILES POULTRY SUPPLY CO.
LIVE and DRESSED POULTRY

Boland Elizabeth, waiter Jewett Hotell, r 1631, 5th.
Boland Lillian S, r 941, 12th.
Bolbruegge Carl E (Clara), hlpr Standard Iron Wks, h 3662 Indiana.
Bolbrugge Clara Mrs, steno Union Title Co, r 3662 Indiana.
Boldrick Geo F (Beatrice W), v-pres Boldrick Shoe Co, h 4061 Randolph.
Boldrick John E, sec-treas Boldrick Shoe Co, h 1003 Hunter.
Boldrick Shoe Co, W T Boldrick pres, G F Boldrick v-pres, J E Boldrick sec-treas, 946, 5th.
Boldrick Thos (Eliza), cashr Boldrick Shoe Co, h 4232 Arden Way.
Boldrick W Thos (Flossie E), pres Boldrick Shoe Co, h 1012 Bush.
Boles Frank B (Bessie) cook Quick & Tarpley, h 434, 31st.
Boles Lulu A, sec S D Army and Navy Academy, Pacific Beach.
Bolger Helen, r R D 3, Bx 44 I.
Bollin Adolph (Addie), h 515 W Ivy.
Bollin Walter S, student, r 515 W Ivy.
BOLLING see also Balling.
Bolling Frank G (Anna L), apiarist, h 4716 Works av.
Bolling John L, clk Spreckels Co's, h 1820, 4th.
BOLLINGER see also Ballinger.
Bollinger Rose, maid 3060 Park av.
Bollinger Alex M (Marie), h 292 S 40th.
Bollman Claude R, student, r 4321 Goldfinch.
Bollman Floyd C, student, r 4321 Goldfinch.
Bollman Mollie E (wid Chas), h 4321 Goldfinch.
Bollo Frank R (Clara G), musician, h 5172 Brighton av, Ocean Beach.
Bologna Thos, hlpr Flor D'Italia Cafe, r 702, 1st.
Bollong John G (Lavinia E), h 1420, 7th.
Bollong J Edwd (Hazel F), acct, h 820, 11th.
Bollong Neil R (Eugenia R), lab, h 831, 16th.
Bolman Andw J, lab, h 4343, 36th.
Bolman Kenneth M, boxmkr, r 4343, 36th.
Bolt Richard A Rev, rector All Saints Episcopal Church, h 625 Pennsylvania av.
Bolton Dinah J (wid I M), h 2231 Adams av.
Bolton Fred R (Mollie), real est 1038, 5th rm 5, h 3819 Georgia.
Bolton Geo, inmate St Joseph's Hospital.
Bolton Laura J, milliner Ballard & Brockett, r 2231 Adams.
Bolton Nellie B Mrs, clk First Natl Bank, r 1801, 31st.
Bolton Wm A (Nellie B), dist supt Mutual Life Ins Co of N Y, h 1801, 31st.
Boltz Edna M, clk The Leader, r 1237, 9th.
Boltz Jennie (wid Wm), h 1237, 9th.
Bolzig Karl, lab, r 1427 Grove.
Bomar Wm T (Edna), janitor, h 1517 F.
Bombarger Albt J, h 847, 10th.
Bomgardner Edith I, r 232 W Brookes av.

Mikels & Bradbury
Insurance
Liabilities
Loans
and
Real Estate
958 7th
Main 1716
Home 4120

American National Red Cross
San Diego Chapter
Headquarters
616 Southern Title Building
948 Third St.
Phone, Main 2048

The Companies Represented by KETTNER & SALMONS, THE INSURANCE MEN
Have loaned over half a million dollars in San Diego.
Pacific 244, Home 1344
Southern Title Building

CALIFORNIA COMMERCIAL COLLEGE
7TH, COR. BROADWAY

LOUIS KIRSHBAUM HIGH GRADE LADIES' AND GENTS' TAILOR
GRAND PRIZE 1899 FOR SUPERIOR TAILORING PHONES { Main 1532 Home 4961 414 B STREET

Bomgardner Irene B, r 232 W Brookes av.
Bomgardner Wm (Celia W), h 232 W Brookes av.
Bon Air Apts, P J Parker prop 1915-21, 4th.
Bon Ton Building 533 Bway.
Bon Ton Hotel, Addie E Meyer prop 533 Bway.
Bonahan Ruth, waiter, C, W & W Union.
Bond Ada Mrs, prop Bond Hotel, h 1311 Market.
Bond Agnes M (wid A T), h 2018 Madison av.
Bond Albt H, solr Steinbach Studio, r 1312 Front.
Bond Annie Mrs, h 718 Douglas.
Bond Arthur G, h Feldspar av nr Everts, Pacific Beach.
Bond Calvin S (Lillian), dairy Mission Valley, R D 2, Bx 140.
Bond Ella (wid Wallace), h 3356, 30th.
Bond Emily, steno S D Cons G & E Co, r 3356, 30th.
Bond Fred, lab S D Cons G & E Co, r 4063, 4th.
Bond Marie A, musician Plaza Theatre, r 2018 Madison.
Bond Roy L, driver Union Ice Co, h 2018 Madison av.
Bond Ruth E, clk F R Holt, r 2018 Madison av.
Bondaux Heloise Mrs, r 4070, 5th.
Bondaux Maurice, h 2018 Madison.
Bone Bertram A, student, r 554, 14th.
Bone Blanche, tchr, r 554, 14th.
Bone John C, slsmn S W Bone,, r 554, 14th.
Bone Lulu M Mrs, clk S W Bone, 2002 Woolman av.
Bone Philips P (Lulu M), mariner, h 2002 Woolman av.
Bone Saml W, dry gds 631, 5th, h 554, 14th.
Bonega L, tmstr Pioneer Truck Co.
Bonesteel Gertrude L, r 4938, 41st.
Bonesteel Louisa D (wid S A), h 4938, 41st.
Bonesteel Wm J (Bina), phys, h 3983 Falcon.
Bongianni Primo, milker F J Rickey, r s s El Cajon nr City Limits, E. S. D.
Bonham Harry H, (Marguerite), barber F C Hyers, h 345 S Milbrae.
Bonham Maley T, private S C Aviation Sch, North Island.
Boniface Edwd S (Mary A), corp U S A, h 4146 Alabama.
Bonilla Bartolo (Alexandria), h 1620 California.
Bonner Alfd H (Mary H), barber, h 1122 Bancroft pl.
Bonner Clarence T (Florence), bellmn U S Grant Hotel, r 319 Plaza.
Bonner Fredk H (Mary H), barber T A McClellan, h 1122 Bancroft pl.
Bonner Irl W (Mildred I), garage 1271 Front, h 1433 C.
Bonner Lena Y (wid F A), r 3777 Herbert.
Bonnie Box The, Miss Agnes Shimin prop, rest 531 B.
Bontty John N (Matilda), h 1735 Newton av.
Bonner Mabel R Mrs, h 3777 Herbert.
Bonome Roque, private S C Aviation Sch, North Island.
Bonorden Bertha, nurse, h 1808, 3d.
Bonter John H (Edith M), waiter, r 414 G.

P. W. LAUREEN
221-224 American National Bank Bldg. 1007 5th TAILOR AND IMPORTER

F. W. BRADLEY CO.
FAMILY TRADE A SPECIALTY
TELS: HOME 1157, MAIN 157
Wholesale Wines and Liquors
Prompt Free Delivery
1058 FOURTH ST.

Boock Nellie C (wid H C), r 4470 Daley av, E. S. D.
Booher Luther H, mgr Foreman & Clark, h 4840 W Pt Loma blvd, Ocean Beach.
Book Bessie M, r 4558 Delaware.
Book Clifton T (Helen K), clk, h 1417 Meade av.
Book Johnty L (Willianna), contr 4558 Delaware.
BOOK NOOK, Dolph & Cooper props, latest fiction for circulation, arts and crafts, stationery and typewriting 1142, 6th.
Booker Edwd (Mary A), real est, h 4564 Utah.
Booker Everett H (Ruth), firemn S D & Ariz Ry Co, h 2803 Newton
Booker Geo M (Louise), h 211 W Walnut.
Booker Georgie, r 825½, 3d.
Booker J Frank (Rose A), carp, h 1802 Clove, Pt Loma.
Booker Virginia, student, r 211 W Walnut.
Boone Alpha, student State Normal Sch, r 1057 Lincoln av.
Boone Andw R (Margaret M), watchmn, h 3264, 4th.
Boone Benj P (Gussie), gem ctr 3711 Mississippi.
Boone Chas J (Hattie), rancher, h 621 W Bway.
Boone Clarence R, student, r 3264, 4th.
Boone Danl E (Anna H), real est 1028, 4th, h 3775 Louisiana.
Boone Frank, r 1806 J.
Boone Geo W (Margaret), h 3953 Oregon.
Boone Hattie Mrs, prop Santa Fe Hotel 621 W Bway.
Boone Hettie B, bkpr McClintock Co, r 1069, 10th.
Boone Investment Co, 235 Bway rm 402.
Boone Nannie M (wid B F), r 3775 Louisiana.
Boone Walter H, driver Bishop & Company, r 2214 Brant.
Booth Alice, server Morgan's Cafeteria, r 2155 Harrison av.
Booth Arthur L (A Hortense), pharm Ferris & Ferris, h 1519, 29th.
Booth Elizabeth (wid Abraham), r 2142 Front.
Booth Ernest E, pipe ftr Hercules Powder Co, r 332 F.
Booth Esther, r 3685 Wilson av, E. S. D.
Booth Frank (Mary A), h 1585 Torrey rd, La Jolla.
Booth Frank A (Louisa), lab, h 3685 Wilson av, E. S. D.
Booth Geo H, elev opr, r 509, 12th.
Booth Geo M, h 2230 Albatross.
Booth Geo W, r 509, 12th.
Booth Maud, Home for Children, now Boys and Girls Society of S D 4285, 3d.
Booth Oliver T, h 4664, 41st.
Booth Wm, gardener, h 4479 Granada av, E. S. D.
Boots N J, 1st lieut U S A, r Coronado.
Bopes Geo (Norah T K), h 1075 Robinson av.
Boram Rollo K (Emily M), firemn U S Grant Hotel, h 1234, 13th.
Borden Alice M Mrs, prop Sightly Apts, r 431, 18th.
Borden Elizabeth E, student State Normal Sch, r 1529, 28th.
Borden Emma G (wid W J), r 3770 Conklin av, E. S. D.
Borden Florence, r 2022 Logan av.

Barney & Barney
Insurance
Bonds, Loans
Liability
Compensation
PACIFIC MUTUAL LIFE INS. CO.
Scripps Bldg.
Rooms 207-209

Information Bureau
International Theosophical Headquarters
Point Loma California
330 Broadway
U. S. Grant Hotel Bldg.
Near Entrance

CARPENTER'S, INC.
1036 6TH ST., NEAR BROADWAY
HOME 1030: MAIN 828
THREE FLOORS OF Commercial Stationery, Office Supplies, Filing Systems and Devices, Books, Fine Stationery and Engraving.
TOY DEPARTMENT ON THIRD FLOOR

John Burnham & Company
212-214 TIMKEN BUILDING
REAL ESTATE
LOANS
AND INSURANCE

The Campbell Machine Co.
MARINE-AUTO
AND
GENERAL REPAIRS
Foot of
8th Street

Borden Jefferson S (Mittie M), carp, h 2022 Logan av.
Borden Jos H, rancher La Mesa Hts, R D 1, Bx 19-A.
Borden Maude A, clk, r 1627 F.
Borden Wm D (Alice M), cement contr, h 431, 18th.
Borders Walter B (Carrie), picture opr Plaza Theatre, h 755, 12th.
Borein Dora Mrs, r 2330 University av.
Borel Mr, cook, r 561, 5th.
Borel John P, waiter Mrs. Felicina Fioroni, r 325 Market.
Borell Agnes Mrs, pkr, r 1520, 3d.
Borell Anthony E, barger 3863½, 5th, h 831, 21st.
Boren Clifford A (Cora I), painting, h 217 Elm.
Boren Nancy N (wid E M), r 217 Elm.
Borg Blanche S, slswmn The Ernsting Co, r 1515 Front.
Borgh John (Anna), prop Hotel Vega, h 620, 3d.
Borgmann Frank H (Ida), foremn C S Hardy, h 3829 Martin av.
Borgnis Attilio, private S C Aviation Sch, North Island.
Boringvad U W, tailor Henry Wiegand, r 1635, 9th.
Bork Adam H (Elizabeth A), prop Hotel Phillips, h 918, 5th.
Bork Jas, waiter C, W & W Union.
Borlin Eric O (Signe M), stevedore, h 1983 National av.
Born Peter, shoe rpr, h 1519, 30th.
Bornemann Ernst F, watchmn Russ Lmbr & Mill Co, h 4147 Hugo av, E. S. D.
Bornemann Julia J Mrs, r 1270, 4th.
Bornson Geo A, private S C Aviation Sch, North Island.
Boroff Adah L, opr S D Home Tel Co, h 2017, 1st.
Boronda J Christopher (Jennie E), motrmn S D Elec Ry Co, h 405 Sloane av.
Boros John ,porter Paul Gumpert, r 1744 India.
Borques Santiago (Esther), lab Santa Fe, r Section house No. 6.
Borring P, kitchen hlpr U S Grant Hotel, r 1036, 3d.
Borrowdale Clinton P (Phebe M), exp, h 1319, 18th.
Borst Jesse P, h 1054, 3d.
Borst Thos N, r 1054, 3d.
Bortfeld Paul H, driver Union Ice Co, r 1515 Front.
Borthwick J W Anderson, clk, r 3141 El Cajon av.
Borthwick Marion A (wid Geo), h 3141 El Cajon av.
Borton Gladys V, clk Holzwasser Inc, r National City.
Bosch Chas E, eng C S Hardy, r 830 G.
Bosch Geo (Clara E), gardener City Park Dept, h 4075 Florida.
Bosch Philippina M (wid Adolph), h 3858 Richmond.
Bosch Wm J (Hattie), h 4085 Florida.
Boscher Marie (wid E H), h 408, 21st.
Boschke Elizabeth, r 3526, 7th.
Boschke Geo W (Carrie N), v-pres Twohy Bros Co, h 3526, 7th.
Boscow Albt (Sarah), clk W P Fuller & Co, h 3668 Oregon.
Boselli Amelia (wid Leo), r 3551 Front.
Bosey Frances S, seam R W Deming, r 3770 Colonial av, E. S. D.

P. M. DAIRY ASS'N
Manufacturers and Distributors of
Purity Dairy Products
COTTAGE CHEESE
ICE CREAM
BUTTER
CREAM
MILK
KEFIR
12th & K Sts.
Phones
HOME 2034
SUNSET 3311



HOTEL CHURCHILL
AMERICAN AND EUROPEAN
NINTH AND C STREETS
ALL OUTSIDE ROOMS
ABSOLUTELY FIREPROOF
GEORGE L MAYNE, MANAGER

If it's building material you want, see **THE DIXIE LUMBER AND SUPPLY CO.**
WE SELL EVERYTHING TO BUILD ANYTHING
BOTH PHONES UNIVERSITY AVE. AND OHIO ST.

Boshun Jos, clk, r 313 J.
Bossouyst Remi, cook Hotel Sandford.
Bostick John (Carrie H), surg U S N, r 1534, 1st.
Boston Apts, Mrs C H Edwards prop, 1820, 1st.
Boston Edwd S, meat ctr C S Hardy, r Coronado.
BOSTON INSURANCE CO (of Boston), automobile and fire insurance, Harry Fisher & Co agents, 240 C.
Boston Nora, nurse, h 4554 North av.
BOSTON STORE THE, Samuel M Bingham prop, dry goods and ladies' furnishings, 1065-1075, 5th cor C.
Boston Wm J, poultry, R D 3 Bx 97 H.
Bostrom Richd E (Agnes), floorlyr, h 4023 Orange av, E. S. D.
Boswell Agnes (wid Jacob), r 3545, 32d.
Boswell Claude L (Irene L), multigraph opr City Operating Dept, h 1846 I.
Boswell Florence, lndrs Sanitary Lndy, r 1455, 1st.
Boswell Roy, hlpr St Joseph's Hosp.
Bosworch Eva Bird Mrs, mgr and pub La Jolla Jornal, h Silverado, La Jolla.
Bosworth Luther L, dentist 846, 5th rm 1, h 2474 I.
Bosworth Thelma D, student, r 2474 I.
Bothell Carrie E Mrs, h 1728 L.
Bothell Elysabeth E Mrs (Ort & Bothell), r 1728 L.
Bothell Leon L (Carrie), collr W P Fuller & Co, r 1728 L.
Bothwell John S (Florence I), auditor Chas R McCormick Lmbr Co, h 3920 Louisiana.
Botkin Addison S (Lillie B), rest 1048, 3d and real est 921 Bway, h 3526 Utah.
Botkin Lillie B Mrs, asst A S Botkin, r 3526 Utah.
Botkin Thos M (Clara A), tailor 921 Bway, h 3520 Utah.
Botsford Hotel see Hotel Botsford.
Botterell Wm J (Annie G), (S D Auto & Carriage Co), h 1824 Cypress.
Bottiger Chas N (Josie), sergt U S A, r 355, 14th.
Bottroff Francis M, clk Santa Fe, r 4166 Conklin av, E. S. D.
Bottroff Grace, r 4035 Georgia.
Bottroff John A (Eda L), apiarist, h 3319 Herman av.
Bottroff Robt, r 3319 Herman av.
Bottroff Thos N (Grace E) (S D Auto & Carriage Co), h 4030 Georgia.
Botts Sarah J Mrs, r 4056, 3d.
Bouchard Edwd J (Ella L), h 4185 Jackdaw.
Bouchard Frank (Frances), Cook, h 314 West B.
Boucher Danl (Goldie), bldg contr, h 3361 Lafayette av, E. S. D.
Boucher Murray F, bkpr, r 1211 Arbor dr.
Boucherie Frank F (Mabel E), h 4154 Louisiana.
Boudin M R Mrs, seam, r 1450, 4th.
Boudrie Jacob M (Ursulla), blksmith Standard Iron Wks, h 303, 22d.

HOME 1430 MAIN 2997

BROWN OPTICAL CO.
BROKEN LENSES DUPLICATED
1011 FIFTH STREET
AMERICAN NATIONAL BANK BUILDING

ALLEN'S MILK
Producers and Distributors of
PURE MILK
FAMILY TRADE OUR SPECIALTY.
ALLEN'S DAIRY
RURAL No. 2
ALLEN'S CREAM

SMITH, MURPHY & RANDALL FUNERAL DIRECTORS
PHONES MAIN 139. HOME 1139
N. W. COR. SIXTH AND CEDAR

H. A. CAMERON CO.
THE OFFICE OF EFFICIENCY
531 UNION BLDG.
GENERAL INSURANCE, BONDS
LOANS, RENTALS, REAL ESTATE
PHONES MAIN 4953, HOME 1788

Boudrie Stephen E, surveyor, r 303, 22d.
Boudrie Vincent H (Violet), baker, r 303, 22d.
Bougher Ernest W, tchr, r 230 W Cedar.
Bougher Wm E (Ida), h 230 W Cedar.
BOUGHMAN see also Baughman.
Boughman Ananias (Susie E), h 1258 Essex.
Boughman Norma Q (wid Chas), wrapper Showley Bros, h 1261 Essex.
Boughman Roy O, clk W B Miller, r 1258 Essex.
Boughton Geo, r 546 Ash.
Boughton Louise (wid F P), h 4593 Georgia.
Boulanger Louis N, tmstr, h 811 S 32d.
Boulanger Rhoda E Mrs, r 811 S 32d.
Boulay Mary E (wid John), r 3609 Orange av, E. S. D.
Boulay Oscar W (Mary H), clk S D Cons Brewing Co, h 3080 Main.
Boulay Wm, janitor Union Bldg, h 3609 Orange av, E. S. D.
Boulin Jos, r King George Hotel.
Boulden Edwd W (Emma), lab, h 3934 Valle av.
Boulter Franklin (Helen T), h 3365 Front.
Boulter Wm, sheet metal wkr S D Sheet Metal Wks.
Boulware Chas W (Carrie), plasterer, h 4335 Stockton av, E. S. D.
Bour Ellis W (Emma), slsmn, h 2218 Harrison av.
Bourbonnie Napoleon (Eva), h 4084 Georgia.
Bourda Jules (Emilie), lndy mn, r 1206 Cleveland av.
Bourdon Edwd (Cora M), printer, h 421, 9th.
Bourg Alice E, nurse Agnew Sanitarium & Hospital.
Bourgneuf E Rousseau (Mary), tchr French, h 4646 Boundary.
Bourke Antoinette, asst cashr S D Cons G & E Co, r 1027 A.
Bourke Elma L, r 1027 A.
Bourke Estelle I, bkpr Showley Bros, r 1027 A.
Bourke Maria P (wid Lactence), h 1027 A.
Bourlier Chas, r 130 West C.
Bourne Wm O (Estella R), real est 953, 8th, h 3527 Grim av.
Boutelle Abbie W (wid T N), h 1652, 3d.
Bouton Rosa, rest 5050 Newport av, Ocean Beach, h 5058 same.
Bouvert Lucien (Marguerite), auditor Bank of Comm & Trust Co, h 121 University av.
Bow Ragna A, with The Marston Company, r 432 E.
Bowdish John R (Blanche A G), r 830, 6th.
Bowdle John W (Ada L), electr S D Home Tel Co, h 3842 Pauly av.
Bowe Frank W, r 1411, 9th.
Bowe Fred (Della M), dairy, h 1969 Moore.
Bowe Geo A (Josephine E), h 1141, 9th.
Bowe Julia A, h 2560 E.
Bowe Katherine L, clk P O, r 2560 E.
Bowen Albt R, r 106 West B.
Bowen Chas F (Caroline S), slsmn Family Liquor Store, h 5036 Cape May av, Ocean Beach.

Johnson-Saum Company
FUNERAL DIRECTORS
LADY ASSISTANT
N. W. Cor. Fourth & Ash
TELEPHONES SUNSET, MAIN 158 HOME 1158



Emma Egbert Williams Manager
HEBRON HOME
For Aged People
(Incorporated)
Undenominational, established by Emma Egbert Williams, 22 years experience in caring for aged people.
1825 NEWTON AVE.
PHONES HOME 3255 MAIN 3869
SAN DIEGO, CAL.

VICTOR
J. S. SCHIRM COMMERCIAL CO.
VICTOR CEMENT
LIME, CEMENT, BUILDERS' SUPPLIES
FOURTH AND K STREETS

NEARPASS' SEED STORE
BOTH PHONES 522 SIXTH STREET
THE LEADING SEED HOUSE IN SAN DIEGO—Established 1897
Agents for CYPHERS Incubators

Bowen Edwd A (Alma M), apts 3019, 5th.
Bowen Etna E, student, r 3019, 5th.
Bowen John C (Ida M), h 4655 Campus av.
Bowen John W (Clementine), solr, h 4350 Monte Vista av, E. S. D.
Bowen Taylor A (Margaret), sergt U S A, h 3669 Mississippi.
Bowen Vera H, steno Foreman & Clark, r 4604 Brigton av, Ocean Beach.
Bowen Wm E, student, r 3019, 5th.
Bowen Wm J (Priscilla), bkpr, h 4604 Brighton av, Ocean Beach.
Bowen Wm J (Mary F E), carp, h 424 S 40th.
Bowen Wm T (Pearl), clk Whitney & Co, h 3602 Conklin av, E. S. D.
Bowen Wm T (Eva M), bkpr H G Fenton, h 1546 Fern.
Bower A Monroe, retired, r 1945 Union.
Bower Alva H, driver Salvation Army Industrial Store, r 842, 3d.
Bower Carl K, h 4031, 1st.
Bower Constance E, sec R F Paine, r 2412 L.
Bower Edwd N, motor boat opr, r 606 Atlantic.
Bower Grace M, student, r 1945 Union.
Bower Henry (Nettie A), h 1945 Union.
Bower Irene A Mrs, needle wkr, r 1615, 3d.
Bower Mary M, tchr, r 2232 Dale.
Bower Moses D (Lulu D), janitor Benson Lmbr Co, h 2412 L.
Bower Paul E (Mildred), slsmn Armour & Co, h 1122, 22d.
Bower Sidney C, tchr, r 4037, 1st.
Bower Waitman W (May L), slsmn Singer Sewing Machine Co, h 2950 L.
Bower Wm J (Martha E), nursery, h 3870 Superba.
Bowers Chas N (Bessie), carp, h 1228, 31st.
Bowers Clarence W (Marguerite L), tchr S D High Sch, h 2529 B.
Bowers Edwd, eng, r 423, 32d.
Bowers Grace, music tchr 3674, 7th.
Bowers Geo W (Nora), cond, h 3919 Boundary, E. S. D.
Bowers Ilva M, with The Marston Company, r 3330, 30th.
Bowers Israel (Mary), cement contr 423, 32d.
Bowers John J (Florence V), slsmn H C Eilerman, h 1122 E.
Bowers John P (Mary A), prop Marquette Hotel, h 814 F.
Bowers Lucy H (wid Wm W), h 3674, 7th.
Bowers Sarah (wid W Y), r 2902 Redwood.
Bowers Walter, mach eng, r 423, 32d.
Bowers Wm, r 332 F.
Bowers Wm (Frances), blksmith City Operating Dept, h 937 S. Burns ct.
Bowers Wm W (Lucy H), h 3674, 7th.
Bowersock Earle H, rancher, r 4142 Ingals.
Bowersock Mattie R (wid J P), h 4142 Ingalls.
Bowersock Wm C, r 2912, 30th.
Bowes Chas T, mgr S D Waiters' Social Club, r 1053, 2d.
Bowie Cynthia G (wid Wm), h 3794 Villa.

ÆTNA
Life, Accident, Etc.
G.et
A.etna-ized
BY
GIST
INSURANCE
SERVICE
GILMAN A. GIST
202 Owl Bldg.
MAIN 188

Frye & Smith
Print This Directory
856 Third St.
San Diego

IT'S OUR BUSINESS TO MIND YOUR BUSINESS
919 SIXTH STREET SAN DIEGO
MASTEN & KENDALL
SALES RENTALS INSURANCE
REFERENCE: ANY BANK OR TRUST COMPANY
PLACE THE MANAGEMENT OF YOUR PROPERTY IN OUR CARE

S. W. GRIER CO. INC.
102-4 Broadway PHONES: PACIFIC 2615; HOME 3280
SURETY BONDS
GENERAL INSURANCE
BUILDING LOANS

Bowie Lionel D, vulcanizer G A McHenry, h 3794 Villa ter.
Bowie Wm J, driver Wells Fargo & Co Exp, r 3794 Villa ter.
Bowker Chas A (Thusia J), h 4669 Marlborough dr.
Bowker Jas A (Vesta C), h s s Narragansett av, 2 w Bacon, Ocean Beach.
BOWLBY JOHN H, (Marguerite E), attorney-at-law 705, 706 American National Bank Bldg 1007, 5th, h 1360 Sutter.
Bowler Bertram E, jeweler 1022, 3d, r 212, 5th.
Bowler Esther K Mrs, Christian Science pract 631, 12th.
BOWLER GEO W (Esther K), real estate, loans, insurance, rentals and notary 701, 6th, h 631, 12th.
Bowler Gertrude L, clk, r 631, 12th.
Bowler Helen D Mrs, bkpr E Lawler Co, r 3872, 5th.
Bowler Herbt N (Helen), cond S D Elec Ry, r 3872, 5th.
Bowler Mary H Mrs, clk B E Bowler, r 2112, 5th.
Bowler Wm (Annie C), sheet metal wkr, h 12 S 35th.
Bowler Geo E, r 2890 Spruce.
Bowles Helen E, r 4319 Proctor pl.
Bowles Harry C (Syble M), firemn S D Cons G & E Co, h 226, 25th.
Bowles Herbt D (Marjorie), mgr Federal Fisheries, h 2224, 31st.
BOWMAN ABRAM B (Edith), attorney-at-law and patent attorney 311 Union Bldg, 235 Broadway, h 1035 Edgemont. (See page 44.)
Bowman Alfd (Hilma), carp, h 609 Marine av, La Jolla.
Bowman Albt G, confr, r 1445 Columbia.
Bowman Albt G (Elisa J), brick mkr, h 1820, 31st.
Bowman Arcturus R (Lela M), lab, h 2010 Irving av.
Bowman B F (Ruby), foremn A R Robbins, h 3758 Cheroke av.
Bowman Chas R (Josephine T) (Shepp, Boman & Starr), h 1320 State.
Bowman Christie F Mrs, clk, h 1240 Bway.
Bowman Claud, carp Chas R McCormick Lmbr Co, r 1148 S 27th.
Bowman Claude W (Florence M), staty eng, h 3739 Birch.
Bowman Fredk P (Frances R), r 543, 20th.
Bowman Jas, lab, r 533 Union.
Bowman John H, busmn Mitchell's Cafeteria, r 1820, 31st.
Bowman Lloyd S, millhnd Ind Sash & Door Co, r 1820, 31st.
Bowman Lute (wid J H), dom R N Washburn, h 4045 Menlo av, E. S. D.
Bowman Sadie, slsmn Abraham Blumberg, r 1628 Fern.
Bowman Thurston A (Rose L), bldg contr 2821 B.
Bowron Margaret W (wid Lloyd W), h 627 Genter, La Jolla.
Bowzer John S, window trimmer, r 4646 Louisiana.
Bovero Josephine F (wid M A), h w s Stockton av 1 s of Center, E. S. D.
Boy Scouts of America, Rev H C Shaffer Scout Master, hall 3795, 3d.
Boyce Chas D (Lulu), poultry, h 4130 Iowa.
Boyce Eliza H (wid Wm), h 3523 State.
Boyce Ruth M, student, r 3523 State.

Pacific Mutual Life Insurance Co. of the Pacific
There's a Reason
The Pacific Mutual Life Insurance Co. issues One Accident Policy Every Minute, Sixty Every Hour
ASK W. S. NEAL
625 E ST.

PETERSON BROS. AUTO SHEET METAL WORKS
Wrecked Auto Bodies and Radiators Repaired
PETERSON BROS. AUTO SHEET METAL WORKS
See Page 6

SOUTHERN TRUST
SAN DIEGO'S MILLION DOLLAR BANK
G. A. DAVIDSON, PRESIDENT

CHAS. R. McCORMICK LUMBER CO.
Wholesale and Retail Dealers
BOTH PHONES
MAIN OFFICE: FOOT OF 24TH ST.
CITY OFFICE: 923 3RD ST., COR. PLAZA

Boyce Wm M, r 3523 State.
Boyd Agnes A, server La Palma Cafeteria, r 1168, 10th.
Boyd Alex (Elizabeth), carp, h 4211 Jackdaw.
Boyd B B, h 3920, 5th.
Boyd Carrie, nurse, r 3931 University blvd.
Boyd Edith H, r 3768 Herman av.
Boyd Edwd E (Grace), real est 920, 8th, h 821, 13th.
Boyd Emma O (wid J T), h 3766 Copeland av, E. S. D.
Boyd Geo, r 715 Bway.
Boyd Jas A (Nellie), h 634 Cedar.
Boyd Lynn (Ethel C), pharmacist, h 2310 F.
Boyd Mary J, office sec Y W C A, r 3768 Herman.
Boyd Nellie R Mrs, milliner S W Bone, r 728 Market.
Boyd Thos S (Florence E), h 4023 Oregon.
Boyd Wm A, bailiff Superior Court Dept No. 4, h 3768 Herman.
Boyd Wm H, carp, r 3662 Stockton av, E. S. D.
Boydstun J Elbert (Grace), with The Boston Store, h 3544 Utah.
Boyer Claude B, electr U S Naval H P Radio Sta.
Boyer Hazel, tchr, r 7731 Eads.
Boyes Henry E (CarolineA), h 4046 Goldfinch.
Boyer Leslie, batterymn S D Battery & Ignition Co, r 546, 19th.
Boyett Wm J (Lucinda A), h 3661 Pauly av, E. S. D.
Boyington Harry E, carrier P O, r Golden West Hotel.
Boyington Katherine C Mrs, server Mitchell's Cafeteria, r 1308 E.
Boykin Basil P, clk Spreckels Co's, r 1422, 3d.
Boyle Anna McK (wid St. John), r U S Grant Hotel.
Boyle Carrie J Mrs, mgr Scarsdale Apts, r 109 University av.
Boyle Catheryn, inmate St Joseph's Hospital.
Boyle Danl (Mary L) (Boyle & Darnaud), h 3748 Goldfinch.
Boyle Jas F (Carrie J), foremn S D Elec Ry Co, h 109 University av.
Boyle John W (Eva), teller U S Nat'l Bank, h 3236 L.
Boyle Saml S, Ward nr 47th, R D 2 Bx 112-A.
BOYLE & DARNAUD (Daniel Boyle, A A Darnaud), florists 412 C.
Boylen John M, hlpr U S Grant Hotel, r 1450, 4th.
Boylen Wm W, cement contr 3174 Thorn.
Boynton Chas D, exp 670, 4th, r 4020 Georgia.
Boynton Frank H, h 4077 Fairmount av, E. S. D.
Boys' and Girls' Society of San Diego (formerly Maud Booth Home) J M Ray supt 4285, 3d.
Boysen Ella (wid Asmus), h 1781 National av.
Boysen Harry, elev opr Y M C A, r 1781 National av.
Boysen Lillie, h 1781 National av.
Boysen Martin, auto opr Emil Schneider, r 1781 National av.
Boysen Nettie E, clk Baldessary & Corazza, r 1781 National av.
Bo Yut, whol produce 609 J, r 313 J.
Bozekes John, hlpr Saddlerock Grill, r 730, 7th.
Bozina Tony, cook Mission Diamond Cafe, r 918, 5th.
Bozza Frank E (Elnora), rancher, h 1341, 9th.


MUEHLEISEN TENT AND AWNING CO.
Manufacturers of
Tents Awnings and Covers
Flags, Sails and Camp Furniture
753-755 Fourth Street
Both Phones

Office Buildings
With their tenants see Pages 17-19

AND COMMERCE BANK
COMMERCIAL ACCOUNTS AFFORDED
SPECIAL FACILITIES AND SERVICE

Hartwell Electric Co.
955 SIXTH STREET
Designers and Manufacturers
ARTISTIC
ELECTRIC FIXTURES

HOME 4328
PACIFIC 1478

ROOD-PETERS COMPANY

Real Estate
Loans and
Investments

909 Seventh
Street
San Diego
Cal.

American National Red Cross

San Diego Chapter

Headquarters
616 Southern
Title Building

948 Third St.
Phone, Main 2048

Brabazon Beaufort A, elev opr, r 455, 21st.
Brabazon Cecil G N, clk P O, r 455, 21st.
Brabazon Constance, student, r 455, 21st.
Brabazon Edmund C, mech C H Rutherford, r 455, 21st.
Brabazon Louis N, r 455, 21st.
Brabazon Rhoda (wid Geo), h 455, 21st.
Brace Josephine, steno Savage Tire Co, r 2695 J.
Brachmann Fred E (Mary W), insp, h 4355 Hortensia.
Brachmann Georgia A (wid W E), h 4656 Alabama.
Brachmann Willa G, r 4656 Alabama.
Brachvogel Albt H (Ellenor M), slsmn Ive Clothing Co, h 1630, 3d.
Brackenbury Athleston, student, r 1008, 32d.
Brackenbury Lionel, r 1008, 32d.
Brackenbury Maurice, student, r 1008, 32d.
Brackenbury Richd (Katherine), rancher, h 1008, 32d.
Brackenbury Wm, r 1008, 32d.
Brackett Anthony (Helen), solr, r 1324, 12th.
Brackett Chas D (Wilfrie), lab, r 916 State.
Brackett Chas J (Caroline T W) (Montana Realty Co), h 1324, 12th.
Brackett Frances Allaire, r 1324, 12th.
Brackett Grace T, student, r 1324, 12th.
Brackett Robt W, mach J W Leavitt Co, r 1324, 12th.
Brackett Winnie T (wid Jas), nurse Children's Home, r 16th n e cor Ash.
Brackman LeRoy G (Elizabeth), pressmn, h 3870 Storey av, E. S. D.
Bradbeer Chester B (Rowena J), tchr S D Army & Navy Academy, h 1280 Diamond av, Pacific Beach.
Bradbeer Rowena J Mrs, tchr S D Army & Navy Academy, r 1280 Diamond av, Pacific Beach.
Bradbury Arthur W, with The Marston Company, r 2877 Adams av.
Bradbury Clara M (wid Walter), h 2877 Adams av, R D 2 Bx 68-M.
Bradbury Ezra G, h 1229, 8th.
BRADBURY FRED M (Mary) (Mikels & Bradbury), h 3791 Arnold.
Bradbury Geo H, with The Marston Company, r 2877 Adams av,
Bradbury Harris E (Lillian F), eng, h 3839, 6th.
Bradbury Lillian F Mrs, bkpr C S Hardy, r 3839, 6th.
Bradeen Harry A (Jennie O) (California Garage), h 4435 Arizona.
Braden Willard C (Elsie L), (Braden & Hopper), h 1165, 22d.
Braden & Hopper (W C Graden, G A Hopper, auto livery 1141, 5th.
Bradfield Wesley, curator S D Museum, r 2555, 5th.
Bradford Alvin K (Lilah), asst physical director Y M C A, h 942 Glendale av.
Bradford Arthur, r Golden West Hotel.
Bradford Blanche P (wid Robt T), h 1167, 23d.
Bradford Edgar P, slsmn Russ Lmbr & Mill Co, r 1167, 23d.
Bradford Jennie (wid Christ), h 2150 India.
Bradford Lee G (Viola E), butler, h rear 2922 Evergreen, Loma Portal.

GEORGE F. OTTO
FLORIST and NURSERYMAN
NURSERY, 35TH AND NATIONAL AVE. PHONE MAIN 7086
FLORAL DEPOT COR. SIXTH AND B
PHONE { MAIN 759 HOME 1207

CHAS. F. O'NEALL
943 6TH ST. Phones: Home 3590, Main 252
LOANS
REAL ESTATE
FIRE INSURANCE

Bradford Rosa Lee, r 2150 India.
Bradford Virginia B, student, r 1167, 23d.
Bradiez Chas, longshoremn, r 658, 3d.
Bradish Jos O (Maddie), fur rms 2004, 4th.
Bradley Alice, tchr Sherman sch, r 340, 24th.
BRADLEY ANDREW J (Lilah), v-pres The Union National Bank and pres Fullerton Great West Oil Co, h 3203, 2d.
Bradley Andy J (Martha), v-pres Union Natl Bank, h 2220 K.
Bradley Annie E (wid Geo), h 525 Kalmia.
Bradley Barbara M, nurse, r 1964, 5th.
Bradley Bessie L (wid W W), h 340, 24th.
Bradley Elsie M, telep opr, r 932, 12th.
BRADLEY FERTILIZER CO, Pacific Wood & Coal Co agts 411 E.
BRADLEY F W CO (INC), Max Naumann pres and sec, Mrs Josie Naumann v-pres and treas, wholesale wines and liquors, prompt free delivery 1058, 4th. (See right top lines and page 52.)
Bradley Geo E (Marie E), mgr S D Motor Co, h 3361, 4th.
Bradley Ida M (wid F W), h 220 Beech.
Bradley John E, mgr Owl Novelty Co, r 836, 2d.
Bradley John S (Sarah E), eng, h 1439, 9th.
Bradley John W, trav slsmn Doyle-Barnes Co, r San Luis Rey.
Bradley Julian A, lab, r 3284 M.
Bradley Lena, nurse, h 1964, 5th.
Bradley Leonard W (Adalene), forester Pt Loma Homestead.
Bradley Lester G (Lillian A), asst cashr Sou Trust and Sav Bank, r 2970, 2d.
Bradley Lillian M, lndrs La Jolla French Lndy.
Bradley Maria K (wid Chas), r 4110 Maryland.
Bradley Sadie Mrs, auto opr, h 2816 L.
Bradley Saml, staff capt Salvation Army, h 3036 Hawthorn.
Bradley Sidney B, gardener, h 4110 Maryland.
Bradley Tracy J (Charrie E), nursery 3284 Imperial av.
Bradley Valeria, nurse, r 1964, 5th.
Bradley Wm, painter, r 642, 17th.
Bradley Wm B, mech, r 836, 2d.
Bradley Wm C (Eleanor E), gro 2287 Kearney av, h 2283 same.
Bradley Wm G (Grace), h 2944, 2d.
Bradley Wm H, mgr Sou Trust & Sav Bank (La Jolla Branch), h 7740 Prospect, La Jolla.
BRADLEY & WOOLMAN (Claude Woolman), funeral directors and embalmers 644 C cor 7th. (See page 50.)
Brado Emma E (wid Jos), h 321 W Robinson av.
Brado Herbt J (Margaret M), gro 1449 University av, h 412 W Robinson av.
Brado Verne L (Mary L), mgr Morgan's Cafeteria, h 1814 Sunset blvd.
Bradner Edwd, r 133 W Bway.
Bradshaw Arthur, clk S D Cons G & E Co, r 1229, 8th.


GEORGE N.
PEPPER
General Insurance Bonds
212-213-214 Central Mortgage Building
Main 1769

Write Us for Mailing Lists
Any Trade or Profession Here or Anywhere
=
San Diego Directory Company

TIP-TOP AND KLEEN MAID BREAD
MANUFACTURED BY SNOWFLAKE BAKING CO.
HOME 1047 MAIN 47
SOLD BY ALL GROCERS

LEIGHTON McMURTRIE
1202 3d, McMURTRIE BLDG.
FINANCIAL CORRESPONDENT PENN MUTUAL LIFE INS. CO.
INVESTMENT BONDS
INSURANCE
MORTGAGE LOANS

W. B. Walton
Jewelry Manufacturing
Designing
Repairing
Genuine Stones
Watch Repairing
Moderate Prices
1021 4th St.
Just north of Owl Drug Store

Naylor Gem Co.
Jewelers
Miners and Cutters of Precious Stones
We have our own mines of Tourmaline, Beryl, Turquois, Hyacinth and Garnet
330 Broadway
U. S. Grant Hotel

Bradshaw Arthur (Harriett), painter S D Elec Ry Co, h 4049 Fairmount av, E. S. D.
Bradshaw Catherine, student State Normal Sch, r 4660 North av.
Bradshaw Clarence (Edna), auto mech, h 1671, 10th.
Bradshaw Elsie, student, r 4049 Fairmount av, E. S. D.
Bradshaw Geo B (Grace S), capt U S N, r 2121, 1st.
Bradshaw John H (Eleanor) (Staite & Co), h 1850 Lyndon rd.
Bradshaw Rose Mrs, supt Sunshine Maternity Home, h 3856 Park blvd.
Bradshaw Sarah T (wid A N), h 404 Juniper.
Bradstreet Albt E Rev, pastor Union Congregational Church, h 4963 Del Monte av, Ocean Beach.
BRADSTREET CO THE, F A Miller supt mercantile agency 337 Spreckels Bldg, 121 Broadway.
Bradstreet Jewett, slsmn, r 854, 10th.
Bradt Block 1248, 5th.
Bradt Chas A (Syrena J), bkpr, h 836, 18th.
Bradt Frances M (wid G G), h 735, 21st.
Bradt Garrett G, student, r 735, 21st.
Bradt Horace (Mattie), dept mgr Klauber Wangenheim Co (Inc), h 4233, 4th.
Bradt Horatio, clk Eagle Drug Co, r 4233, 4th.
Brady Edwd P (Martha E), mattress mfr and furn 724 Bway, h 941, 12th.
Brady Grace W, tchr, r 3844 Albatross.
Brady Jas L (Minnie J), mach, h 3844 Albatross.
Brady Jas W, mattressmkr E P Brady, h 946, 17th.
Brady John (Delia), lab, h 3222 L.
Brady Jos, waiter C, W & W Union.
Brady J H, U S N, r 1768 State.
Brady Martha (wid John), r 4185 Park blvd.
Brady Martha E Mrs, music tchr 4752, 38th.
Brady Mary, bkpr McClintock Co, r 4185 Park blvd.
Brady May Mrs, h 946, 12th.
Brady Melvin J, appr Ingle Mfg Co, r 946, 12th.
Brady Mildred M, nurse St. Joseph's Hospital, r 3787, 6th.
Brady Paul, driver Merchants Spl Delivery, r 1230 Robinson av.
Brady Philip, gro 3596 University av, E. S. D.
Brady Saml, tailor 203 F.
BRAEMAR APARTMENTS, Mrs Stella G Mathews prop, 1486 B.
Bragg Gordon L, tire finisher Savage Tire Co, r 3077 J.
Bragonier Adele (wid Augustus), h 4714, 48th.
Brain Emory (Ellen), h 3890 Reed av, E. S. D.
Brainard Alvin M (Louise A), shingler, h 3625 Highland av, E. S. D.
Brainard Annie V Mrs, h 1704 Monroe av.
Brainard Edith, tchr, r 1704 Monroe av.
Brainard Esther C, student State Normal Sch, r 1704 Monroe av.
Brainard Frank E (Susie), h 3941 Portola pl.

PARADISE VALLEY SANITARIUM
NATIONAL CITY. CAL.

Thearle Music Co.
640 BROADWAY
MAIN 798
HOME 1198

Brainard John E (Lavina), prop Santa Fe Hotel, h 621 W Bway.
Brainard J Edwd (Vina), cook, h 3627 Highland av, E. S. D.
Brainard Minnie I (wid Clinton O), h 1884 Lyndon rd.
Brainard Sibyl, r 3223, 2d.
Brainie Mary E, student, r 4803 Marlborough dr.
Brakenhoff Geo J, auto mech, r 920, 18th.
Brakenhoff Gerhard (Nevada) seeds 651 F, h 920, 18th.
Brakenhoff Paul G, clk Gerhard Brakenhoff, r 920, 18th.
Braly Helen, tchr, r 3753 Front.
Braly Margaret A Mrs, h 3753 Front.
Braly Robt L, student, 2244, 2d.
Branch A Wm, auto opr Union Ice Co, h 725 W Kalmia.
Branch Earl L (Minier P), auto opr S D Cons G & E Co, h 2953 Newton av.
Branch Edwin L, painter, r 2953 Newton av.
Branch Emma Mrs, prop Hotel Ray, r 919, 7th.
Branch Geo (Annie), stable mn Union Ice Co, h 2371 Columbia.
Branch Harold, vulcanizer J A McCaddon, r 2371 Columbia.
Branch Herbt J (Mary A), platform mn Union Ice Co, h 631 Columbia.
Branch Paul M (Emma), h 919, 7th.
Branch Saml G, trackmn S D Slec Ry Co, r 725 W Kalmia.
Branch Wm (Emily A), real est 4082 Cherokee av, E. S. D.
Branch Wm R (Elsie), h 4360 Cleveland av.
Branch Wm R Jr, student, r 4360 Cleveland av.
Branch W A, r Golden West Hotel.
Brand Alpha W (Lela), agt American Nat'l Ins Co, h 226 West C.
Brand Beatrice, r 3329, 1st.
Brand Emma B Mrs, prop Brand's Baby Shop, r 325 B.
Brand Fred R (Emma B), mgr Brand's Baby Shop, r 325 B.
BRAND GEO E (Julia D G), loans and real estate 327 The Owl Drug Co Bldg 1025, 4th Tel Main 1058, r Paradise Valley, National City.
Brand Kenneth K, searcher Union Title Co, r 1053, 2d.
Brand Lillian G Mrs, h 3329, 1st.
Brandenburg Fred H, clk Pac T & T Co, r 1530 State.
Brandenburg S Esther Mrs, clk Katherine Duffy, r 1530 State.
Brandle Mary L Mrs, h 2856 Logan av.
Brandle Sidney, painter, r 214 G.
Brandon Elijah W (Harriett E), h 4868, 35th.
Brandon May, lndy whk U S Grant Hotel, r 4868, 35th.
Brandon Robt F, floormn Klauber Wangenheim Co, r 4868, 35th.
Brandon Viola, lndy wkr U S Grant Hotel, r 4868, 35th.
Brand's Baby Shop, Mrs E B Brand prop, children's apparel 1155, 6th.
Brandt Alfd O (Ellen D), tailor, h 4153 Wilson av, E. S. D.
Brandt F Sherman (Bertha), plumber, r 166, 16th.
Brandt Henry C, r 1246 Edgemont.


Victrolas
PIANOS.
KNABE
Knabe-Ampico
IVERS & POND
VOSE-KIMBALL
DECKER
KOHLER & CAMPBELL
MARSHALL & WENDELL
AUTOPIANO
GULBRANSEN & DICKINSON

Office Buildings
With their tenants see Pages 17-19
The Thiel Detective Service Co.
F. R. CLAYTON
Manager
PHONE SUNSET MAIN 2350
Los Angeles Office, Suite 926 Washington Bldg.
PHONE HOME A 2844

CANDIES LIGHT LUNCHES
KEMP'S SODAS
209-211 BROADWAY

Brandt Otto, r 611, 5th
BRANNON see also Brennan.
Brannon Glen B (Alta B), icecream mkr Barbour's Confy Co, h 3542 Herbert.
Brannon John W (Rose E), well driller, h 2206 Meade av.
Brannon Mattie (wid Levi), tailor E P Hedine, h 344 West B.
Brannon Paul T, barber 522 W Bway, r 344 West B.
Branscombe Milton E (Cecelia), carp Hercules Powder Co, h 2574 Imperial av.
Branson Benj W, auto opr Sanitary Ice Cream Co, r 431 Imperial av.
Branson Chas, hlpr Panama Rest, r 1808, 3d.
Branson Edwina R, tchr, r 3900 Wabash av, E. S. D.
Branson Marion A, tchr, r 3900 Wabash av, E. S. D.
Branson Marion W (wid E R), h 3900 Wabash av, E. S. D.
Brant Allan (Lu L), atty 1025, 4th rm 213, h 3838 Pacific av, E. S. D
Brant Wendall B, hlpr Showley Bros, r 3838 Pacific av, E. S. D.
Brantigan Fred J (Lottie), blksmith Savage Tire Co, h 2955 National av.
Brantley Beatrice Mrs, r 628 S 33d.
Brantley Fred B, lab City Operating Dept, r 2177 Logan av.
Branyan Elnore J (wid H C), h 4465 Louisiana.
Brashears Gassaway (Irene), slsmn Stephens & Co, h 1625, 8th.
Brasher Frank F (Ora N), slsmn, h 450, 20th.
Brasher Lizzie C (wid Ninian G), r 4445 North av.
Brasig Ferdinand, watchmn, h 3746 Pacific av, E. S. D.
Brasseur F R, linemn S D Cons G & E Co, r Oceanside.
Brattan Wm E, lab, r 3261 Fairmount av, E. S. D.
Bratten Ruth S Mrs, h 2142, 5th.
Bratton Geo W, bkpr, h 1644 Lincoln av.
Bratton John, lab C S Hardy, r Oldtown.
Brattlund Bertha (Nilson & Brattlund), h 1334, 1st.
BRAUN see also Brown.
Braun J A (Clara M L), bldg contr, R D 4 Bx 184-C.
Braun Maurice, director S D Academy of Art 1120, 6th, 3d floor, r Pt Loma.
Brawner Harry C (Annie E) (Brawner & Hunter), h 4054 Ibis.
Brawner Lynn W, student, r 4054 Ibis.
Brawner & Hunter (H C Brawner, H J Hunter), bldg contr 1444 I.
Bray John (Eleanor), janitor Hamilton sch, h 3655 Colonial av, E. S. D.
Bray Kath (wid John), h 4565 Texas.
Braye J Goodman (Alleathea), solr, h 3075 Madison av.
Brazolari A, lab S D Cons G & E Co, r 2795 I.
Breach Eunice, r 511 F.
Brebner Effie (wid Jas), h 4942 Narragansett av, Ocean Beach.
Brebner Jean E, nurse, r 4936 Narragansett av, Ocean Beach.
Breck Andw W (Ellen G), painting 605 G.
Breck Ellen G Mrs, janitor Federal Bldg, r 605 G.



J. L.
STURZ
THE CORRECT TAILOR
Fashionable Tailoring for Ladies and Gentlemen
—
Remodeling a Specialty
954 8th ST.
Just South of Broadway

N. L. COLEMAN
410 B STREET
INSURANCE
LOANS
PHONE, MAIN 999

V. WANKOWSKI & CO., INC.
V. WANKOWSKI, PRESIDENT W. McCLELLAND, VICE PRES. & SECY.
Loans, Real Estate, Insurance, Surety Bonds. PHONES: Main 2029 Home 1315 341-342-343 Spreckels Theatre Bldg.

Breckenridge E J Mrs, h 108 West B.
Breckenridge Geo R, tmstr, r 108 West B.
Bredner Ivy, boxmkr, h 1108 E.
Breed Chas G, tailor, r 1157, 10th.
Breed Minnie Mrs, h La Playa, Pt Loma.
Breeden Albt C, linemn S D Cons G & E Co, r 1170, 15th.
Breeden Calvin O (Delia O), rancher, h 1170, 15th.
Breeden Murray, lab S D Cons G & E Co, r 1170, 15th.
Breeden O S, auto mech Lord Motor Car Co, r 1170, 15th.
Breeding E Albt (Lillian), barber Simmons & Zahler, h 505 W Grape.
Breedlove Ella (wid C W), r 1940 Kearney av.
Breedlove Grover C (Emily), cond S D Elec Ry Co, h 2373 Julian av.
Breedlove Inez E, r 3263 J.
Breen Chas N (Carrie H), meat ctr C S Hardy, h 632 Sampson.
Breen Ellen R, tchr, r 1067 Lincoln av.
Breen John F (Margaret R), proofreader S D Union, h 1067 Lincoln.
Breen Margaret L, tchr Grant Sch, r 1067 Lincoln av.
Breen Nellie, v-prin Lincoln Sch, r 1067 Lincoln av.
Breese Henry J (Sarah M), lab, h 7436 Fay av, La Jolla.
Breese Robt, h 4429 Highland av, E. S. D., R D 1 Bx 164-A.
Breese Stephen S (Nellie), grading contr 7734 Herschel av, La Jolla.
Bregante Antone (Catherine), lab Union Fish Co, h 2146 Columbia.
Bregante Geralomo (Palmira), mgr Union Fish Co, h 1753 Arctic.
Bregante Katie K, r 1753 Arctic.
Breges F Annie, h 3683 Curlew.
Brehm Bernhard (Della), pharmacist T H Moore, h 1504, 1st.
Breitenstein Rose, prop The Gilbert fur rms, h 965, 5th.
Brelin Gustav (Carrie J) (Brelin & Walker), h 1290 University av.
Brelin Gustav A, student, r 1290 University av.
BRELIN & WALKER (Gustav Brelin, J H Walker), plastering contractors 866, 7th.
Brem Jacob W (Elsie M), tailor 521 Bway, h 3144 Grape.
Brem Ruth M, milliner, r 3144 Grape.
Bremer Doris J Mrs, r 1231 Robinson av.
Bremer Gustav, messenger Sou Trust and Sav Bank, h 3985 Texas.
Brems Arthur E (Maude) dftsmn S D Cons G & E Co, h 3903 Falcon.
Brems Edna M, tchr Sherman sch, r 3970 Goldfinch.
Brendle Frank J (Louisa), fur rms 233. 15th.
Brendt L, private U S Naval H P Radio Sta.
Brenemer Jas H (Glenia), h 2035 Bway.
Brenkert Josh W (Mary A), mgr Brenkerts Sanitary Cotton Filter Co, h 4605 Menlo av, R D 2 Bx 109.
Brenkert Sanitary Cotton Filter Co J W Brenkert mgr 538 E.
BRENNAN see also Brannon.
BRENNAN JOHN J (Arcadia B), attorney-at-law, 1019-1020 American Natl Bank Bldg 1007, 5th, h 2257, 2d.
Brennan Jos (Dorothy A), tug capt Spreckels Bros Coml Co, h 2156 State.

IRWIN & CO.
HAY, GRAIN, FLOUR, MILL FEEDS, POULTRY FEEDS, GRAIN BAGS, WOOL BAGS, SACK TWINE, COAL
Main office FOURTH AND K
PHONES: MAIN 440 HOME 1440

Ross & George
Bookbinders
Blank Book Manufacturers
and Paper Rulers
860 Third

ORT IRON WORKS
PHONE MAIN 1920 11th AND M

CALIFORNIA IRON WORKS
INCORPORATED
PHONES, HOME 3295, SUNSET 1336
FOOT OF SEVENTH STREET, SAN DIEGO, CALIFORNIA
ENGINEERS, FOUNDERS, MACHINISTS
STRUCTURAL IRON AND STEEL CONTRACTORS
FREIGHT AND PASSENGER ELEVATORS
J. C. DRT, GENERAL MANAGER RESIDENCE PHONE, HOME 2049

Brennan Louise Mrs, waiter County Hospital.
Brennan Mary T, h 3864, 1st.
Brennan Thos L (Belle G), ins adjuster 1007, 5th rm 1019, h 5050 Niagara av, Ocean Beach.
Brennan Wm J, barber E S Trumble, r 615 G.
Brennen Peter, h 3818, 7th.
Brenner John, gardener, r 414 G.
Brenner Mary E (wid G A), mgr Sunnyview Rooms, h 1304, 2d.
Brent Emma M Mrs, h 1255 Park Row, La Jolla.
Brent Mary E (wid J T), r 4285 Menlo, E. S. D.
Brentner Iva M, boxmkr Buck-Molina Co Inc, r 1108 E.
Brentner Luther L (Mabel) (Brentner & McCabe), h 2341, 2d.
BRENTNER & McCABE (L L Brentner, C W McCabe), Dodge and Hudson Automobiles 1132, 1st.
Bresee Oscar F (Mildred S), h 2271, 4th.
Breslin Patk, inmate St Joseph's Hospital.
Bressman Philip E, sec-treas Cal Stamp Co (Inc) 919, 7th.
Bretsch Garfield H, dentist 964, 5th rm 222, r 1229, 8th.
Bretz Arthur H (Mae), phys, h 1040 Johnson av.
Breusch Gustus, lab, r 133 W Bway.
Breuss Mary Mrs, r 1910 State.
Brewer Elga L Mrs, real est 7818 Girard av, h 7933 Prospect, La Jolla.
Brewer Florence H, tchr Logan Hts Sch, h 2171 Logan av.
Brewer Henry (Elga L), h 7933 Prospect pl, La Jolla.
Brewer Jas, r 533 Bway.
Brewer Jas H, (Lillie M), trnsfr, h 4135 Texas.
Brewer Isaac N, barber J W Rockett, h 616, 18th.
Brewer Lousia (wid J B), r 616, 18th.
Brewer Thos H Mrs, h 1751 University av.
Brewer Venia S, r 318 West F.
Brewer Walter W (Zula Grant), sergt S C Aviation Sch, h 3528, 30th.
Brewington Louise A (wid Jas B), h 2047 National av.
Brewster Buffet, Carl B Wachob prop 1065, 4th.
Brewster Edwin H (Elizabeth S), slsmn, h 4419 Cleveland av.
Brewster Eliza (wid Geo C), r 1145, 11th.
Brewster E Eugene (Adelia M), bldg contr, 4117 Colonial av, E. S. D.
Brewster Frank W (Lottie), cement wkr, r 1010, 8th.
Brewster Robt O (May), motrmn S D Elec Ry Co, h 4457 Maryland.
Brewster Will A, lino opr S D Union, r 815, 3d.
Brey Harry A (Emma F), cigars 427 Bway, h 1827 Dale.
Brezee Edna M, with The Boston Store, r 2258 K.
Brezee Goldie, nurse, r 2258 K.
Briar Chas T (Vivian), electr U S Naval H P Radio Sta, h 4023 Anna, E. S.D.
Briar Luther H (Eva L), blksmth, h 2174 Logan av.
Briar Marguerite S, r 2174 Logan av.
Brick Chas H, electr, r 148 West E.



SHOE ECONOMY must be judged by the cost PER YEAR, not by the price PER PAIR
WALK-OVER Shoes cost less per year than any other shoes in the world.
Walk-Over Boot Shop
1059 FIFTH


HARRY FISHER & CO.
GENERAL INSURANCE, REAL ESTATE, BONDS
240 C STREET

Willard STORAGE BATTERY LBA
TRADE MARK REGISTERED
1251-57 FOURTH ST.
J. Stanley LaShaq
IGNITION STATION
Willard STORAGE BATTERY LBA
TRADE MARK REGISTERED
MAIN 693

Brick Mary (wid J W), h 148 West E.
Bricker Earl, r 933, 13th.
Bricker Frank (Frances), h 933, 13th.
Brickley Emmet F (Effie L), lab, h 1023, 25th.
Bricknell Elmer H (Ruth), clk Benson Lmbr Co, h 519, 25th.
Briden Ernest (Mary E), dairymn, r Mission Valley, R D 2, Bx 126-A.
Bridenstein Mathias, h 3565 Colonial av, E. S. D.
Bridge Mabel L, with The Marston Company, r 2002, 1st.
Bridges Appleton S (Amelia C), sec Timken Inv Co, h 2500 Chatsworth blvd, Loma Portal.
Bridwell Earl G, wrapper Holzwasser Inc, r 4344 Kansas.
Bridwell Leggie A (Lulu M), shingler, h 4344 Kansas.
Bridwell Margaret (wid J H), r 129 W Cedar.
Brier Robt E (Frances C), h 3044 Goldsmith, Lomo Portal.
Brigante Antonio (Catherine), fishermn, h 2146 Columbia.
Briggs Chas B (Maude B), foremn Pac Tuna Canning Co, h 1905 Colton av.
Briggs David F (Bertha), barber, h 4534 Park blvd.
Briggs Edna M (wid Chas G), h 1268, 22d.
Briggs Evaline, r 1905 Colton av.
Briggs Frank H, grocer 2461 I.
Briggs F Howard, clk S D Union, r 2461 I.
Briggs Howard T (Maud D), mach, r 1935 Albatross.
Briggs John W (Marguerite St O), masseur 1120, 10th.
Briggs J D Warren (Abbie E), sergt U S A, h 725 West G.
Briggs Leland G (Cora), auto opr Heller's Bakery, h 803 Beardsley.
Briggs Maude F Mrs, r 1229, 8th.
Briggs M St Omer Mrs, pastor Unity Spiritualist Ch, r 1120, 10th.
Briggs Melissa, housekpr 2482 B.
Briggs Russell T, auto opr, r 335 W Bway.
Briggs Stanley M (Winifred L), traf mgr Pac T & T Co, h 1835 Montecito Way.
Briggs Wm H, mining, r 830, 8th.
Bright Aaron (Pearle E), bkpr Sperry Flour Co, h 4439 University av, E. S. D.
Bright Augusta, r 248 Nutmeg.
Bright Herman, inmate County Hospital.
Bright Horatio (Augusta), h 248 Nutmeg.
Bright Peter (Irma), printer, h 3821, 5th.
Brightman Sam'l B, h 1433, 31st.
Brighton Apts, Mrs M A Macrate prop 5052 Brighton av, Ocean Beach.
Brighton The, Mrs L M Pugh prop, fur rms 431 Market,
Brightwell Jean S, tchr Sherman Sch, r 2334 F.
Brightwell Mayme R, clk, h 2334 F.
Briley Jane N, slswmn Hamilton's, r 1020 B.
Briley Sarah (wid P B), r 3994 Florence.

A. V. JEDLICK
"THE HOUSE OF INDIVIDUALITY"
LADIES' TAILORS
1131 SIXTH STREET

KETTNER & SALMONS
The Insurance Men
Pacific 244
Home 1344
WRITE Life Health Accident Fire Bonds Liability Burglary Automobiles Plate Glass
Southern Title Building

Greenwood Cemetery and Crematory
PHONES {MAIN 477 HOME 5487
40TH AND IMPERIAL AVE.

Brill Fay, with The Marston Company, r 994½ Logan av.
Brill Ross R (Mary E), clk Perry A Johnson jr, h 1994½ Logan av.
Brill Scott E, sheetmetal wkr, r 1994½ Logan av.
Brill Wilbur F, mfrs agt 416 A.
Brimer Robt (Ellen M), rug weaver 1844 State.
Brimhall Abbie F, h 3781 Reed av, E. S. D.
Brimhall Geo O (Bertis J), h 4480 Cleveland av.
Brimhall Henry, auto opr, r 860, 1st.
Brimm Mary H (wid B P), h 2270 Julian av.
Brinck Hans, r 615, 8th.
Brindley Oscar A (Mildred), flying inst S C Aviation Sch, h 3742 Rose ct.
Brindmore Edwd C, clk Standard Oil Co, r 912 S 26th.
Brines John A, janitor S D Bishop's Sch, r 3070, 1st.
Brink Irma, senior asst S D Public Library, r 2558 C.
Brinkman Christina (wid H F), r 3146 L.
Brink Mame E, curios San Diego Hotel Bldg, r Albany Hotel.
Brinkmann Theresa (wid John), h 2204 I.
Brinkmeyer Henry Rev, pastor Sacred Heart Chapel (Catholic), Ocean Beach, r 1336 Union.
Brinkmeyer Mary, r 1336 Union.
Brinson Mabel A Mrs, r 4158 Storey av, E. S. D.
Brinton Roy R, with The Marston Company, r 1229, 8th.
Briones Florence, lndymn Sanitary Lndy, r 561, 14th.
Brisco Albt, student, r 168, 15th.
Brisco Clara J (wid Chas), clk S D Union-Tribune, r 1640 Market.
Brisco Hannah (wid Robt), r 168, 15th.
Brisco Thos (May), stevedore Santa Fe, h 2067 India.
Brisco Wm R (Sadie), foremn Santa Fe, h 168, 18th.
Brisenburg Elmer O (Mabel H), pres and mgr Cal Ranch & Home Co, r 2784 Chatsworth blvd, Loma Portal.
Bristol Kate V (wid E C), r 829, 11th.
Bristol Viola S, clk Hamilton's, r 829, 11th.
BRITISH AMERICA INSURANCE CO OF TORONTO (Fire), John Burnham & Co agents 212 Timken Bldg 861, 6th.
British Consulate, Major H D Gerrard, Vice-Consult, 525 C rm 301.
Briton Ernest A, nurse, h 2056 India.
Brittain Edith H, student State Normal Sch, r Coronado.
Brittain John, r 1825 Newton av.
Brittain John T, sergt S C Aviation Sch, North Island, r 1066, 1st.
Brittain Wm H, purser S D & Coronado Ferry Co, r Coronado.
Britton Chas J, medicine mfr 238 F.
Britton Geo (Ellen), auto painter, h 3001 Boston av.
Broad John (Mary C), pdlr, h 817 Columbia.
Broadhurst Mildred D (wid W A), r 1825 Sheridan av.
Broadway Amusement Co, Grant A Bush pres 815 Bway.
Broadway Apts, Mrs Lillian Crawford prop 831 Bway.
Broadway Cafe, W M Guynn prop 326-330 W Broadway.

LOUIS KIRSHBAUM
HIGH GRADE LADIES' AND GENTS' TAILOR
414 B STREET
PHONES {Main 1532 Home 4961
GRAND PRIZE 1899 FOR SUPERIOR TAILORING

P. W. LAUREEN
TAILOR AND IMPORTER
221-224 American National Bank Bldg.
1007 5th

F. W. BRADLEY CO.
FAMILY TRADE A SPECIALTY
TELS: HOME 1157, MAIN 157
Wholesale Wines and Liquors
Prompt Free Delivery
1058 FOURTH ST.

Broadway Delicatessen Co (Paul Flegel, C W Freeman) 609 Bway.
Broadway Hall, Hosmer McKoon owner, Bway ne cor Columbia.
Broadway Hat Works, Peter Thompson mgr 436 Bway.
Broadway Millinery (Nelabel S Mott) 801 Bway.
Broadway Picture Framing Store (W E Hawkes) 806 Bway.
Broadway Public Market, Louis Sherman prop, fruits 1029 Bway.
Broadway Skating Rink, Edwd Tickham prop, 1128 Bway.
Broadway Theatre The, Broadway Amusement Co prop, motion pictures 815 Bway.
Brock Andw (Rosa), dishwasher U S Grant Hotel, h 2904 Imperial.
Brock Geo I, r Golden West Hotel.
Brock Hattie (wid Alex), h 634 W Market.
Brock Levi G (Julia B), h 4212 Ibis.
Brock Raymond, newsboy, r 634 W Market.
Brock Shirley, lab, r 634 W Market.
BROCKER see also Broecker.
Brocker Augu H, h 1821 Julian av.
Brocker Evelyn, slswmn So Cal Baking Cofi r 1821 Julian av.
Brocker Geneva, seam, r 1821 Julian av.
Brocker Sarah I, clk Sou Cal Bakery, r 1801 Julian av.
Brockett Chalmers B, r 3960, 4th.
Brockett Claire B, slsmn Benbough & Gillons (Inc), r 3960, 4th.
Brockett Dale E, student, r 3960, 4th.
Brockett Irving T (Anna C) (Ballard & Brockett), h 3960, 4th.
Brockett Reed H (Conchita), tmstr, h 1159, 18th.
Brockett Wm H (Frances), gas ftr, h 2043 Julian av.
Brocking Jos W, r Golden West Hotel.
Brockman Louis H (Katherine A), clk Hellers, h 3835 Pacific av, E. S. D.
Brockmeier G Harold, student, r 4070 Van Dyke av, E. S. D.
Brockmeier May I (wid Henry), h 4070 Van Dyke av, E. S. D.
Brockmeyer Edwd F (Myrtle A), oiler S D Elec Ry Co, h 3070 Walton pl.
Brockway Saml T (Margaret A), dancing tchr 846, 5th, h 705 Beardsley.
Brode Luther D (Jessie E), v-prin S D High Sch, h 4621 Edgeware rd.
Brodeck Amelia (wid Henry H), r 1002 Robinson av.
Broderick Hannah (wid Jas), h 4065 Wabash av, E. S. D.
Brodersen Earl F (Lola), h 2048, 3d.
Broderson Earl F (Lola F), title examiner Union Title Co, r 2048 3d.
Brodie Danl, h 2127 Irving av.
Brodie Murray, r 2127 Irving av.
Brodsky Saml, clk, r 1036, 7th.
BROECKER see also Brocker.
Broecker Danl E (Clara E), gro 1, 16th.
Broghill Ella (wid Marion), r 3842 Martin av.
Brogle John, carp Brawner & Hunter, h 1445 Front.

Barney & Barney
Insurance
Bonds, Loans
Liability
Compensation
PACIFIC MUTUAL LIFE INS. CO.
Scripps Bldg.
Rooms 207-209

Office Buildings
With their tenants see Pages 17-19

HOTEL YALE
LIVE WITH US IN COMFORT
IT'S AT FIRST AND F STS.
PHONES--5310; HOME 4321

John Burnham & Company
212-214 TIMKEN BUILDING
REAL ESTATE
LOANS
AND INSURANCE

Brogle John B (Caroline), cabtmkr, h 1257 Robinson av.
Brogle John P (Mame M), cabt mkr, h 1049 Robinson av.
Brogle Roy M, collr Pac Tel & Tel Co, h 1257 Robinson av.
Brohm Henry G (Josephine, clk Klauber Wangenheim Co (Inc), h
Brokamp Henry J (Almo C), slsmn, h 1159, 12th.
501, 19th.
Brolaski Harry W, broker, r 1207, 5th.
Bromberg Robt F O, lab Hercules Powder Co, r Albany Hotel.
Bromley Harriet L, tchr S D High Sch, r Hotel Churchill.
Bronson Baxter O, cook, r 847 W Market.
Bronson Harry M (Edna C), slsmn, r 3446, 28th.
Bronson Lizzie M Mrs, r 3446, 28th.
Bronson Marguerite V, bkpr, r 346 West A.
Bronson Myrtle L Mrs, h 346 West A.
Bronson Robt O, cook, r 851 W Market.
Brook Henry M, private S C Aviation Sch, North Island.
Brooke Nina, student, r 1319, 5th.
Brooke Wm (Mary), major U S A, h 1319, 5th.
Brooker Benj M (Franc E), bldg contr 3971 Goldfinch.
Brooker Clifford J (Hazel R), agt Prudential Ins Co, h 1611, 5th.
Brooker Estell, r 4915 W Pt Loma blvd, Ocean Beach.
Brooklyn Heights Improvement Club, C F Marker pres, G A Leach v-pres 2127, 29th.
Brooklyn Heights Presbyterian Church, Rev Newell S Fiscus pastor, Fir bet 30th and Fern.
Brooklyn Heights School, W D Edwards prin, e s 30th bet A and Ash
Brooklyn The, Mrs Johanna Krawanier prop, fur rms 729 E.
Brookman Alice M, gen sec Y W C A, r 530, 20th.
Brookman Arthur, h 530, 20th.
Brooks Alvia L (Minnie E), elec eng, h 3654 Van Dyke av, E. S. D.
Brooks Anne Mrs, r 945 Bway.
Brooks Anna B (wid J F), h 2250, 3d.
Brooks Arthur, r 405, 4th.
BROOKS C H, mgr King George Hotel, r same.
Brooks Edwd G (Myrtle), porter Portena Cafe, h 670, 8th.
Brooks Edwd H, dftsmn City Operating Dept, r 814 F.
Brooks Edwd P (Helen H), real est, h 2961 Logan av.
Brooks Eleanor P, r 2061 Front.
Brooks Frankie, telep opr Agnew Sanitarium & Hospital.
Brooks Geo W, foremn S D Beach Co, h s s Hornblend nr Lamont, Pacific Beach.
Brooks Harold A, private S C Aviation Sch, North Island.
Brooks Harry, r 423 West F.
Brooks Harry G (Elva L), auto opr Union Transfer Co, h 432 E.
Brooks Henry G (Elizabeth L), eng, h 3662 India.
Brooks Huel, porter, r 742, 3d.
Brooks Jennie M, tchr, r 4585 Delaware.
Brooks Jerome B, h 1285 University av.

The Campbell Machine Co.
MARINE-AUTO
AND
GENERAL REPAIRS
Foot of
8th Street

P. M. DAIRY ASS'N
Manufacturers and Distributors of
Purity Dairy Products
COTTAGE CHEESE
ICE CREAM
BUTTER
CREAM
MILK
KEFIR
12th & K Sts.
Phones
HOME 2034
SUNSET 3311


HOTEL CHURCHILL
AMERICAN AND EUROPEAN
NINTH AND C STREETS
ABSOLUTELY FIREPROOF
Breakfast, 50c
Luncheon, 50c Dinner, $1.00
GEORGE L MAYNE, MANAGER

W. F. LUDINGTON CO. GENERAL INSURANCE AND SURETY BONDS
234-235 SPRECKELS BLDG. MARINE INSURANCE

Brooks John, steno Sou Trust and Sav Bank, r 1717 Front.
Brooks J L, troublemn S D Cons G & E Co, r Capistrano.
Brooks Mallie E, carp, h 102 Dickinson.
Brooks Nellie W (wid Jos J), h 2837 A.
Brooks Peter F (Anna), gro 334 W Bway.
Brooks Thos J, messgr, r 831, 4th.
Brooks Wm S, carp Pac T & T Co., r 841, 5th.
Brooks Wm, r 3159 Imperial av.
Brooks Sewing Machine Co, W D Church mgr 1190, 6th.
Brooks Simeon G (Martha G), h 2854 B.
Brooks Ysabel, tchr Garfield School, r 2250, 3d.
Brooksbank Wayne (Bertha), auto accessories 1102 Bway, h 4335 Taylor, Old Town.
Broom Patk (Lucy), bootblk, h 411, 33d.
Brose Carrie H, dressmkr, h 3906 Ibis Ct.
Brose Marie B Mrs, fur rms 906 C.
Brose Mary E, h 4819 Santa Monica av, Ocean Beach.
Brose Paul A, foremn Pac T & T Co, r Coronado.
Bross Chas M (Marian W), clk, h 2575 K.
Bross Rebecca (wid Jacob), r 705 Bway.
Bross Wm F, r 902, 19th.
Brosseau Frank E (Fay S), auto opr, h 516 Quince.
Brossman Saml, inmate Open Air Colony, Lemon Villa, E. S. D.,
Brotchie Walter (Ella J), tailor 327 E, h 2030 L.
Brothers Jos (Bertha), h 2020 Osborne.
Brothers Sydney C, mach, r 1065, 5th.
Brothers Wm P, with the Boston Store, h 1220 Meade av.
Brotherson Nes C, storemn Lenox Cafeteria, r 943, 4th.
Brotherton Wm D Capt, commander U S Naval Training sta Balboa Park.
Brough John (Jane), gro, 721 S Evans, r 715 same.
Brough Thos Y (Millie), baker United Bakery, h 152, 18th.
Brouhard Geo, r 4241 Georgia.
Broughton Edwd, r 1335 J.
Broughton Jas H (Jennie A), h 1706 Bway.
Brousset Ernestine, maid, 2630 Front.
BROUWER ALBT (Wilhelmina), postmaster Loma Portal, drugs and grocer, 2981 Rosecrans, h 3120 Goldsmith, Loma Portal.
Brouwer Roland H, clk Albt Brouwer, r 3120 Goldsmith.
Brovo Geo J (Louise M), prop The Mascot, h 1122 Union.
Brower E S, r 1335 J.
Brower Geo (Lucille), rancher, h rear 2941 Imperial av.
Brower John, inmate Open Air Colony, Lemon Villa, E. S. D., R D 1, Bx 177.
Brower Lucille Mrs, h 1441, 10th.
BROWN, see also Braun and Browne.
Brown Al S, janitor S D Museum Assn.
Brown Albt E (Emma M), lab Hercules Powder Co, h 2231 Logan

Henry Wiegand
Ladies' Tailor
PHONES
Home 1593
Main 2578
1161 FOURTH STREET

ALLEN'S MILK
Producers and Distributors of
PURE MILK
FAMILY TRADE OUR SPECIALTY.
ALLEN'S DAIRY
RURAL No. 2
ALLEN'S CREAM

SMITH, MURPHY & RANDALL FUNERAL DIRECTORS
PHONES. MAIN 139. HOME 1139
N. W. COR. SIXTH AND CEDAR

H. A. CAMERON CO. GENERAL INSURANCE, BONDS LOANS, RENTALS, REAL ESTATE
THE OFFICE OF EFFICIENCY
531 UNION BLDG. PHONES MAIN 4953, HOME 1788

Brown Albt H (Eva R), h 1129, 28th.
Brown Alfd G (Eleanor), h 1420, 30th.
Brown Alfd H (St Claire), rancher, h e s Lamont nr Missouri, Pacific Beach.
Brown Alice Mrs, dom, r 1130, 10th.
Brown Alice J (wid C W), h 2259 Harrison av.
Brown Alice M, r 3507, 6th.
Brown Alida, dressmkr, r 1450, 4th.
Brown Allan, blksmth (Sarah), h 2660 Main.
Brown Allen H (Brown & Hesch), h 3725 Villa ter.
Brown Allen W (Mary V), lab Hercules Powder Co, h 2944 Woolman av.
Brown Andw J (Chesia), gardener, h 2712 Logan av.
Brown Anna, cook, 1410 Bway.
Brown Anna Mrs (Ramsey & Brown), h 422, 4th.
Brown Anna K Mrs, h 832, 5th.
Brown Anna M (wid C P), h 2777 Conklin av, E. S. D.
Brown Anna S, ck H E Lutes, r 3866 Conklin av, E. S. D.
Brown Archie W, musician, r 4080 Van Dyke av, E. S. D.
Brown Arthur H (Margaret), lab, h 1010, 15th.
Brown Arthur J (Mary E), newspaperman, h 2230 Albatross.
Brown Augusta (wid Pius), r 1231, 17th.
Brown Augustus C, foremn Chas R McCormack Lmbr Co, h 4079 Hillcrest dr.
Brown Austin, student, r 1220 Prospect, La Jolla.
Brown Axel G, waiter, r 1220, 2d.
Brown A Carmi, slsmn, r 1404 Bush.
Brown A C (Wilma), h 3902 Ibis ct.
Brown A J, barber P R Garcia, r 545, 10th.
Brown A Mort (Vala D), mech, h 765, 10th.
Brown Beatrice O Mrs, h 3844, 3d.
Brown Bedford F (Carrie), lab, h 669 Front.
Brown Benj W, h 3033, 4th.
Brown Bertha A (wid J J), r 1718 Logan av.
Brown Bertram C (Rhetta), police, h 3936 Park blvd.
Brown Bessie, bkpr, r 836, 5th.
Brown Blanche Mrs, r 1225 Pennsylvania av.
Brown Building 561, 5th.
Brown Bula Mrs, h 1256 India.
Brown Carlton A, jeweler 4156 University av, h 4080 Van Dyke av, E. S. D.
Brown Caroline E (wid Chas H), h 3049 E.
Brown Carrie Mrs, r 3543, 3d.
Brown Celia (wid Mason), r 3990 Albatross.
Brown Charlotte (wid Peter), r 4069 Idaho.
Brown Chas A (Ella J), carp, h 3906 Eagle.
Brown Chas G (Sarah F), lab City Operating Dept, h 2867 N.
Brown Christina Mrs, r 3055, 4th.

Johnson-Saum Company
FUNERAL DIRECTORS
LADY ASSISTANT
N. W. Cor. Fourth & Ash
TELEPHONES SUNSET, MAIN 158 HOME 1158



Emma Egbert Williams Manager
HEBRON HOME
For Aged People
(Incorporated)
Undenominational, established by Emma Egbert Williams, 22 years experience in caring for aged people
1825 NEWTON AVE.
PHONES HOME 3255 MAIN 3869
SAN DIEGO, CAL

J. S. SCHIRM COMMERCIAL CO.
VICTOR CEMENT
LIME, CEMENT, BUILDERS' SUPPLIES
FOURTH AND K STREETS

NEARPASS' SEED STORE
THE LEADING SEED HOUSE IN SAN DIEGO—Established 1897
BOTH PHONES 522 SIXTH STREET Agents for CYPHERS Incubators

Brown Chas I (Selma C), carp, h 4809, 40th.
Brown Chas J (Minnie), solr S W Grier Co, h 4419 Alabama.
Brown Chas L (Belle), confy 825 W Bway, h 1784 Linwood.
Brown Chesford E, r 2430, 3d.
Brown Christian N (Leonore), eng S D & S E Ry, h 1802 Bancroft.
Brown Clara A Mrs, r 1169, 12th.
Brown Clara H, nurse Agnew Sanitarium & Hospital.
Brown Claude W (Mary), brakemn, h 540 Sicard.
Brown Cora F (wid H N), r 1105, 12th.
Brown Cordelia (wid J M), h 3728 Valle av, R D 3, Bx 13-I.
Brown C Arthur, picture opr Superba Theatre, r 2229 State.
Brown C Townsend (Miriam H), artist, h 931 Wallace ct.
Brown Daisy, r 2242 Market.
Brown Daisy E (wid W C), r 734, 21st.
Brown Damon F (Ruth M), wireless opr Pt Loma Radio station, h 4733 Long Branch av, Ocean Beach.
Brown David, lab, h 1318 California.
Brown Dinah (wid A D), h 4045, 30th.
Brown Dorothy, r 3660 Arizona.
Brown Earl F (Lola C), h 2120 State.
Brown Edwd, lab, r 204 Market.
Brown Edwd F, mgr Ford Motor Co, r 536 Maple.
Brown Edwd J, clk Bernard Weinstein, r Golden West Hotel.
Brown Ellen Mrs, h Colonial Apts, La Jolla.
Brown Ellen E, h 526 Anderson pl.
Brown Ella J Mrs, dressmkr 3906 Eagle.
Brown Ellis (Triangle Transfer & Storage Co), r 1562, 7th.
Brown Elton T (Henrietta G), adv mn, h 2041 Union.
Brown Embert M (Kate M), slsmn S D Securities Co, h 3071 Bway.
Brown Emma (wid A E), r 650, 11th.
Brown Emma K Mrs, r 832, 5th.
Brown Emma L Mrs, h 4385 Maryland.
Brown Emily E, r 2476 Congress, Old Town.
Brown Ernest, lab, r 2662 Main.
Brown Ernest G (Mary T), janitor Garfield Sch, h 667, 13th.
Brown Ethel, lndrs Excelsior Lndy Co, r 669 Front.
Brown Ethel G T, steno Leighton McMurtrie, r 3746 Park blvd.
Brown Evelyn D, student State Normal Sch, r 4385 Maryland.
Brown E Tollitt (Ethel), coffee roaster Klauber Wangenheim Co, (Inc), h 3746 Park blvd.
Brown Fanny, waiter, r 1263, 1st.
Brown Florence, music tchr 4079 Hillcrest dr.
Brown Florence L, steno C H Hemme, r 4468 Hugo av, E. S. D.
Brown Florence L Mrs, h 1702 Guy, R D 2, Bx 160 F.
Brown Flossie M, r 830, 17th.
Brown Floyd, r 1169, 12th.
Brown Frances, tchr Garfield School, r 345 W Laurel.
Brown Francis M (Mary L), prop Madison Apts, h 2035 Bway.

AETNA
Life, Accident, Etc.
G.et
A.etna-ized
BY
GIST
INSURANCE
SERVICE
GILMAN A. GIST
202 Owl Bldg.
MAIN 188

Frye & Smith
Print This Directory
856 Third St. San Diego

IT'S OUR BUSINESS TO MIND YOUR BUSINESS
919 SIXTH STREET SAN DIEGO MASTEN & KENDALL SALES RENTALS INSURANCE
REFERENCE: ANY BANK OR TRUST COMPANY
PLACE THE MANAGEMENT OF YOUR PROPERTY IN OUR CARE

S. W. GRIER CO. INC.
102-4 Broadway PHONES: PACIFIC 2615; HOME 3280
SURETY BONDS
GENERAL INSURANCE
BUILDING LOANS

Brown Francis R, clk Frank Cabasco, r 4468 Hugo.
Brown Frank (Nannie), landscape gardener 3940 Mississippi.
Brown Frank E, mach Ort Iron Wks, r Chula Vista.
Brown Fred (Fannie M), elevator opr, h 2137 Franklin av.
Brown Fredk L (Mary M), real est and ins 1009 Prospect, h 1220 same, La Jolla.
Brown Fred M (Ivy M), blksmth City Operating Dept, h 737, 18th.
Brown Geo (Bella D), eng S D Elec Ry Co, h 1256 Robinson av.
Brown Geo A, engraver J Jessop & Sons, h 5134 Hawley blvd.
Brown Geo C, eng Hercules Powder Co, r 3660 Arizona.
Brown Geo E, hlpr Showley Bros, r 843 Market.
Brown Geo F, r 1406, 3d.
Brown Geo H (J E Maude), printer, h 3228 Carleton, Roseville, Pt Loma.
Brown Geo P (Martha), eng, h 3660 Arizona.
Brown Geo W (Lillian), packer Globe Grain & Milling Co, h 3742 Arizona.
Brown Georgia B (wid G M), r 1242 Cave, La Jolla.
Brown Glenn D, clk S D Cons G & E Co, r 952, 14th.
Brown Grantlin H, private S C Aviation Sch, North Island.
Brown Harley H (Lavena), U S N, h 4075 Stephens.
Brown Harry (Vesinth), cement wkr, h 2695 Market.
Brown Harry, auto opr Union Stages, r 225 C.
Brown Harry C, tmstr City Operating Dept, r 3284 Imperial av.
Brown Harry M (Azile), 1st lieut U S A, r 2216 Cliff.
Brown Hazel L, r 4021 Richmond.
Brown Hazel M, steno Shreve & Shreve, r 3049 E.
Brown Helen R (wid E H), h 3969, 4th.
Brown Henrietta Mrs, h 4066 Fairmount av, E. S. D.
Brown Herman E, carp, r 4568, 35th.
Brown Hettie N (wid J D), r 4121 Jackdaw.
Brown Howard C, student, r 4080 Goldfinch.
Brown Howard O, carp, r 4568, 35th.
Brown Ida, bkpr Lower Cal Jockey Club, r The San Diego Hotel.
Brown Irving O (Mary S), h 4081 Anna, E. S. D.
Brown Isabel, r 1421 Congress, Old Town.
Brown Jacob, lab, h 605 West G.
Brown Jas B (Caroline V), h 3951 Goldfinch.
Brown Jas A (Clara M), builder, h 3328 Jefferson av.
Brown Jas H, h 4122 Van Dyke av, E. S. D.
Brown Jas H (Eliza M), rancher, h Bird Rock, La Jolla.
Brown Jas O (Mary E), carp Chas R McCormick Lmbr Co, h 3637 Louisiana.
Brown Jas T (Mary C), cook City Operating Dept, h 3002 Martin.
Brown Jne (wid Saml), r 420 Ash.
Brown Jane Mrs, r 310 Elm.
Brown Jane M (wid Guy), h 2430, 3d.
Brown Jeanette, checker U S Grant Hotel, r 310 Ash.

Pacific Mutual Life Insurance Co. of the Pacific
There's a Reason
The Pacific Mutual Life Insurance Co. issues One Accident Policy Every Minute, Sixty Every Hour
ASK W S. NEAL
625 E ST

PETERSON BROS. AUTO SHEET METAL WKS
Wrecked Auto Bodies and Radiators Repaired
PETERSON BROS.
AUTO SHEET METAL WORKS
See Page 6

CARPENTER'S, INC.
1036 6TH ST., NEAR BROADWAY
HOME 1030; MAIN 828
THREE FLOORS OF Commercial Stationery, Office Supplies, Filing Systems and Devices, Books, Fine Stationery and Engraving.
TOY DEPARTMENT ON THIRD FLOOR

DAVIS UNDERTAKING CO. COMPLETE SERVICE FOR $75.00
1752 FOURTH ST. PHONES MAIN 2634, HOME 1913

Brown Jeff, musician, h 1630, 3d.
Brown Jennie, cashr Bivouac Grill, r 2912, 30th.
Brown Jesse C (Pauline), lab P O, h 351, 26th.
Brown Jesse M (Beulah A), slsmn, h 2242 Market.
Brown Jessie, h 2912, 30th.
Brown Joel L (Edith M) (Brown & Anderson), h 4244 Arden Way.
Brown John (Mary), lab, h 3637 Logan av.
Brown John, lab, h 546, 16th.
Brown John, r 1243, 3d.
Brown John, inmate St Joseph's Hospital.
Brown John B (Kate), saloon 872, 4th, h 445, 17th.
Brown John C, r 1058, 9th.
Brown John D (Sarah A), furn 856, 6th, h 3441 Arctic.
Brown John G, hlpr S D Cons G & E Co, r 4760 Voltaire, Ocean Beach.
Brown John P (Elizabeth A), mgr Pt Loma Golf Club, h 4760 Voltaire, Ocean Beach.
Brown John S (Jennie), r 238 Bway.
Brown John W (Mabel), lather, h 2644 Boston av.
Brown John W, r 1152, 7th.
Brown Jos (Emily), h 3519 Colonial av, E. S. D.
Brown Jos (Virginia), elev opr Spreckels Bldg, r 2053 Newton. av.
Brown Jos H (Sue), chef, h 4682 Brighton av, Ocean Beach.
Brown Jos H (Beatrice O), photo. h 3844, 3d.
Brown Juan R, lab, h 2476 Congress, Old Town.
BROWN J WM (Flora) (Brown Optical Co) and sec Minnesota Society, h 4360 Daley av, E. S. D.
Brown J W, waiter U S Grant Hotel, r 214 Beech.
Brown Kenneth P (Josephine B), miner, h 3708 Arizona.
Brown Lady J, r 2430, 3d.
Brown Lavina C, h 4468 Hugo av, E. S. D.
Brown Lavisa (wid Jas), r 2051 Osborne.
Brown Lee (Leola), lab, h 3076 Greeley av.
Brown Leo H (Mary R), tmstr, h 1841 National av.
Brown Leo L, rancher, h 4699 Acacia dr, E. S. D.
Brown Lewis G (Katherine M), clk, h 1230, 9th.
Brown Lina, server Pullman Cafeteria.
Brown Linnie, r 310 Elm.
Brown Lou, driver S D Rubbish Co.
Brown Louis F (Elizabeth M), pennants 524 F rm 4, h 1414 Van Buren.
Brown Louise Mrs, waiter, h 1908, 5th.
Brown Lucinda Mrs, h 615 Arctic.
Brown Lucius N (Carrie F), h 321 S 37th.
Brown Luther, teller Sou Trust & Savings Bank, La Jolla Branch, h Colonial Apts.
Brown Luther, porter Hotel Knickerbocker, r 522, 7th.
Brown Mae E, office attendant, r 3844, 3d.


MUEHLEISEN TENT AND AWNING CO.
Manufacturers of
Tents Awnings and Covers
Flags, Sails and Camp Furniture
753-755 Fourth Street
Both Phones

Office Buildings
With their tenants see Pages 17-19

WURSTER CONSTRUCTION COMPANY 654-6 SPRECKELS BLDG.
CONTRACTORS AND ENGINEERS PHONE MAIN 2304
LOS ANGELES OFFICE, 802 CENTRAL AVE. PHONE MAIN 450 F. H. WURSTER, MGR.

Hartwell Electric Co.
955 SIXTH STREET
Motors and Dynamos
Sold, Rented
and Repaired

HOME 4328
PACIFIC 1478

ROOD-PETERS COMPANY

Real Estate
Loans and
Investments

909 Seventh
Street
San Diego
Cal.

Pfahler
Buelow
&
Fisher

Commercial
Linotype
Compositors

860 3RD

Brown Mae, r 4121 Jackdaw.
Brown Marian, student, r 3660 Arizona.
Brown Marie Mrs, maid, r 318, 7th.
Brown Margaret, asst Co Free Library, r 3660 Arizona.
Brown Margaret (wid Frank), h 2114 Congress, Old Town.
Brown Margaret A (wid W E), r 3790 Cherokee av, E. S. D.
Brown Marguerita, nurse, r 1414, 5th.
Brown Marshall (Anna), driver S D Rubbish Co, h rear 1410 Bway.
Brown Mary E Mrs, h 830, 17th.
Brown Mary F (wid Danl), h 3866 Conklin av, E. S. D.
Brown Matilda S, r 2475 G.
Brown Max Charlene M), atty 1007, 5th rm 1021, h 4007 Henry.
Brown May (wid David), seam, h 325 S 38th.
Brown May, waiter J H Bickerton.
Brown Myrtle (wid Edwd), nurse, r 2655 Imperial av.
Brown Neil E, auditor and cashr S D Union-Tribune and sec S D Rowing Club, r Coronado.
Brown Odessa L, student, r 402 Arbor dr.
Brown Oliver, mach Bigelow & Simmons. r La Jolla.
BROWN OPTICAL CO (J W Brown) optometrists and manufacturing opticians, 1011, 5th. (See right side lines and page 42.)
Brown Osborne E, lab Hercules Powder Co, r 2045 Dale.
Brown Oscar, waiter, r 214 G.
Brown Pauline Mrs, h 351, 26th.
Brown Phineas, hlpr Palace Cafe, r 233, 15th.
Brown Ralph E, r 2259 Harrison av.
Brown Raymond, clk G W Farrar, r 2551 University av.
Brown Raymond F R, clk, r 4468 Hugo av, E. S. D.
Brown Reta Mrs, r 4206 Florida.
Brown Richd C (Clara O), r The Hotel San Diego.
Brown Richd W (Margaret A), h 1846 I.
Brown Robt B, longshoremn, h 1333 J.
Brown Robinette, nurse, r 27 Evans.
Brown Rollin N, grinder Brown Optical Co, r 4360 Daley av, E S D.
Brown Roswell S (Mary E), rancher, h 4044 Cabrillo, E. S. D.
Brown Roy C (Ona M), cond S D Elec Ry Co, h 2920 Imperial av.
Brown Roy L, carp, h 4121 Jackdaw.
Brown Royal A (Ethel L), musician, h 1237 Hayes av.
Brown Rudolph, r 4144 Mission dr.
Brown Ruey E, tchr, r 2229 State.
Brown Russell E, bkpr W C Herritt, r 1918 A.
Brown Russell H, student, r 4080 Van Dyke av, E. S. D.
Brown Ruth M, r 3735, 7th.
Brown Ruth S Mrs, clk H T Brown, r 2314 Harrison av.
Brown Saml, lab, r 620, 3d.
Brown Saml B (Rose), h 203 F.
Brown Sanford (Mary E), plasterer, h 156, 20th.
Brown Sewall G, slsmn Pacific Kissell Kar Branch, r Coronado.

GEORGE F. OTTO
FLORIST and NURSERYMAN
NURSERY, 35TH AND NATIONAL AVE. PHONE MAIN 7086
FLORAL DEPOT COR. SIXTH AND B
PHONE { MAIN 759 HOME 1207

CHAS. F. O'NEALL
943 6TH ST. Phones: Home 3590, Main 252
LOANS
REAL ESTATE
FIRE INSURANCE

Brown Simeon S (Almeda A), h 355, 6th.
Brown Stephen (Anna L), clk Pastime Cigar Store, h 1908 A.
Brown Stephen (Fanny), clk, h 3442 Lemon Grove blvd.
Brown Stephen M (Angeline E), brick contr, h 2896 Colton av.
Brown Sue May, seam Frevert Bledsoe Furn Co, r 320 S 38th.
Brown Sydna O, music tchr 4122 Van Dyke av, E. S. D.
Brown Theo A (Vada), h 4080 Goldfinch.
Brown Thos I, r Golden West Hotel.
Brown Thos J (Georgia E), lab, h 3645 Reed av, E. S. D.
Brown Thyge P (Marie), cond S D Elec Ry Co, h 4553 Arizona.
Brown T W Earl (Ethel), carp, h 4103 Voltaire, Ocean Beach.
Brown Vala D Mrs, r 765, 10th.
Brown Wallace (Emma E), uphol, h 4086 Ibis.
Brown Walter (Ethel), firemn W F Schultheiss Co, h 669 Front.
Brown Walter L (Elizabeth P), lab Savage Tire Co, h 2246, 3d.
Brown Walter P (Grace E), barber 4670 Park blvd, h rear 4654 same.
Brown Wilbur J (Mabel C), lather, h 2644 Boston av.
Brown Wm (Anna), h 1116 G.
Brown Wm (Mary), bottler P J Becker, h 858 Front.
Brown Wm A (Grace W), bkpr Jones-Moore Paint House, h 4079 Hillcrest dr.
Brown Wm H (Myrtle), (White Star Auto Stage Lines), h 530, 16th
Brown Wm H, drugs 121 W Washington.
Brown Wm L (Ann E), h 40063 Georgia.
Brown Wm O, r 730, 7th.
Brown Winfield S (Sallie), h 2035 Dale.
Brown & Anderson (J L Brown, Orlando Anderson), props Lee Apts 840 B.
Brown & Hesch (A H Brown, Mrs L F Hesch), ladies tailors 525 C rm 606.
Brownback Richd L E, steno H D Field Safe Co, r 1421, 29th.
Browne Angus W (Anna), butcher C S Hardy, r 4859 Weeks av.
Browne Betty B, milliner 3833, 5th.
Browne E J, cook Panama Rest, r 1240 C.
Browne Geo N (Mary E), foremn rigger U S Naval Coal Depot, h 1331, 4th.
Browne Harrison H (Winnifred J), auto slsmn, h 1287 Lincoln av.
Browne Harry T (Ruth S), gro, r 2314 Harrison av.
Browne Minerva S Mrs, r 3719 India.
Browne Payne (Louise), grading contr 2636 A.
Browne Valdorous H (Bessie), auto opr, h 3719 India.
Browne Vina E (wid G D), r 4699 Acacia dr. E. S. D.
Browne Wm A (Winnie), clk Hercules Powder Co, h 3561 Texas.
Browne Wm J S, real est 1025, 4th rm 214, r Chula Vista.
Brownfield Chas T, r 926, 3d.
Browning Alice, h 4956, 38th.
Browning Alta Mearl, clk Whitney & Co, h 4125 Stockton av, E. S. D


GEORGE N.
PEPPER
General Insurance Bonds
212-213-214 Central Mortgage Building
Main 1769

NEARPASS' SEED STORE
522 SIXTH STREET
The LEADING SEED HOUSE IN SAN DIEGO—Established 1897
Agents for CYPHERS Incubators
BOTH PHONES

TIP-TOP AND KLEEN MAID BREAD
MANUFACTURED BY SNOWFLAKE BAKING CO.
HOME 1047 MAIN 47
SOLD BY ALL GROCERS

LEIGHTON McMURTRIE
1202 3d, McMURTRIE BLDG.
FINANCIAL CORRESPONDENT PENN MUTUAL LIFE INS. CO.
INVESTMENT BONDS
INSURANCE
MORTGAGE LOANS

PAINLESS
PARKER



DENTIST

Fifth at F

Home 2299
Main 299

Browning Edwd H, waiter Palace Cafe, r 1263, 1st.
Browning Grace, singer, r 1145, 30th.
Browning Lewis O, auto opr, r 2241 Columbia.
Browning Mary, housekpr 2170, 4th.
Browning O Geo, lab Hercules Powder Co, r 822 W Juniper.
Browning Paul, r 826, 3d.
Browning Percival W, teller Security Coml & Sav Bank, r Coronado
Browning Wesley B (Sarah O), h 3750 Thomas av, E. S. D.
Brownlee Alex (Margaret A), (Brownlee & Brownlee), h 4620 Edgeware rd.
Brownlee Harry F (Brownlee & Brownlee), r 4620 Edgeware rd.
Brownlee Isabella, h 953, 21st.
Brownlee & Brownlee (Alex and H F), water proofing 203 G.
Brownley Fannie W (wid J F), h 504 University av.
Brownrigg Etta (wid Lee I), nurse, h 3675 Vermont.
Brownrigg Thos J (Maud B), pres and mgr Excelsior Lndy Co, James se cor Locust, Loma Portal.
Brownstein Angel (Ethel), pdlr, h 558, 16th.
Brubaker Percy V (Maude), bartndr, h 2914 Imperial av.
Brubaker Walter S, supt Hercules Powder Co, h 1870 Sunset blvd.
Bruce Frank (Annie), capt U S N, h 3065 Union.
Bruce Jas W (Healthie R), bkpr S D & S E Ry, h 2409 A.
Bruce John A (Nellie), photo 322 B.
Bruce Philip, porter San Diego Hotel Buffet, r 1534 Front.
Bruce Rob Roy (Sarah), painter, h 3588 Arizona.
Brucker Estelle, bkpr S D Ice & C S Co, r 4915 Pt Loma blvd, Ocean Beach.
Brucker Harold G, student, r 4188 El Cajon blvd, E. S. D.
Brucker Mattie J Mrs, gro 4188 El Cajon blvd, E. S. D.
Bruckert Albt (Blanch), rancher, h 830, 12th.
Bruderlin Nicholas, h 2983 Webster av.
Bruffy Wm D (May L), (Maryland Auto Supply Co), h 3176 A.
Bruhn Andw E (Rose M), h 1809 Chalmers.
Bruhns Alene (wid Henry), h 4162 Estrella, E. S. D.
Brumbach Wm A, driller City Operating Dept, r 329, 10th.
Brummett Chas F (Pearl J), gen mdse 5032 Newport av, Ocean Beach, h 4730 same.
Brun Nick, waiter, r 702, 1st.
Brundage Frank, waiter, C, W & W Union.
Brundage Lyman W (Grace), gro 1006 Prospect, h 1029 S Coast, La Jolla.
Brune Kathryn (wid Henry), gro 1502 State, h 1504 same.
Brunelle Henry E, steno S D & S E Ry, r 304 Kalmia.
Brunelle Nellie S (wid H E), h 304 Kalmia.
Brunemer Jas H (Glenia), h 2036 Bway.
Bruning Thos (Anna), h 656, 20th.
Brunkow Herbt E (Katherine), chemist S D Cons G & E Co, h 3684 Arizona.

Naylor Gem Co.

Jewelers
Miners and Cutters of Precious Stones

We have our own mines of Tourmaline, Beryl, Turquois, Hyacinth and Garnet

330 Broadway
U. S. Grant Hotel

PARADISE VALLEY SANITARIUM
NATIONAL CITY, CAL.

Thearle Music Co.
640 BROADWAY
MAIN 798
HOME 1198

Brunn Paulina A (wid Aaron), r 518 Laurel.
Brunner Ethel M (with The Marston Company, r 3102 A.
Brunner Leroy E (Edna H), insp City Operating Dept, h 1720, 30th
Brunner Mary A (wid Eli), h 3102 A.
Bruno Angel (Priscilla), h 4335 Park blvd.
Bruno Frank, lab S D Cons G & E Co, r 3137 K.
Bruno Jas, lab S D Cons G & E Co, r 405, 33d.
Bruno Jose (Rosa), lab, h 1714 Newton av.
Bruno Michl (Felice), carp, h 516 W Ash.
Bruno Nicholas, lab C S Hardy, r 4157 Taylor, Old Town.
Bruno Patk (Lucia), bootblk 884, 6th, r 411, 33d.
Brunswick Hotel (Nurses Club) E W Gahan prop 1468, 1st.
Brunswig Building, 5th se cor J.
BRUNSWIG DRUG CO, H M Folsom mgr, wholesale druggists and druggists sundries, 5th se cor J.
Brunt Morris H (Minnie M), dist mgr S D Union, r 2659 B.
Brunton Edwin, student, r 4739 Terrace dr.
BRUNTON GEORGE (Agnes M) asst general auditor Spreckels Companies 209 Union Bldg 235 Broadway, h 4739 Terrace Drive, Kensington Park.
Brunton Robt G (Eugenia), saloon 247 F, h 457, 22d.
Brunton W E, student, r 4739 Terrace dr.
Brunton Wm J, printer S D Sun, r 3691 Richmond.
Bruschi Cleto F (Pauline M) (S D Motorcycle Shop), h 3849, 6th.
Bruschi Frank, real est, r 1440 K.
BRUSCHI VIRGILIO (Johanna) gro 403, 5th and member of Common Council City of San Diego, h 905, 20th.
Bruschi Virgilio jr, clk, r 905, 20th.
Brush John, r 919, 7th.
Brusseau Roy A (Florence), h 3784, 31st.
Brust Marcel S, clk Saml Brust, r 3230, 1st.
Brust Paul R, student, r 3230, 1st.
Brust Rex T (Emma), tirefinisher Savage Tire Co, h 2701 Boston av.
Brust Saml (Mina B), cigars 861, 6th, h 3230, 1st.
Bruton Fred D, tchr S D High Sch, r University Club.
Bryan Alice, bkpr Ferris & Ferris, r 3682, 7th.
Bryan Chas M (Emily), clk township Justice Court No 1, h 2660 L.
Bryan Claude Z, h 4928 Santa Monica av, Ocean Beach.
Bryan Cyrus A (Leah B), carp, h 4544 Terrace dr.
Bryan Danl S (Asenath), carp, h 4556 Kansas.
Bryan Emma D (wid Isaac N), r 3036 Olive.
Bryan Francis E, auto opr, h 2615 India.
Bryan Geo C, r 4544 Terrace dr.
Bryan Grace Mrs, h 2611 I.
Bryan John, janitor S D Bishop Sch, r 3070, 1st.
Bryan John C (Pearl), (Izer F Davis Co), h 3202 Fir.
Bryan John E (Pearl W), slsmn W P Fuller & Co, h 2230 Union.
Bryan Leila V, r 4544 Terrace dr.


Victrolas
PIANOS:
KNABE
Knabe-Ampico
IVERS & POND
VOSE-KIMBALL
DECKER
KOHLER & CAMPBELL
MARSHALL & WENDELL
AUTOPIANO
GULBRANSEN & DICKINSON


American National Red Cross
San Diego Chapter
Headquarters
616 Southern Title Building
948 Third St.
Phone, Main 2048

The Thiel Detective Service Co.
PHONE SUNSET MAIN 2350
Los Angeles Office, Suite 926 Washington Bldg.
F R. CLAYTON
Manager
PHONE HOME A 2844

CANDIES LIGHT LUNCHES
KEMP'S SODAS
209-211 BROADWAY

Bryan Naomi, phone opr Pac T & T Co, r 3682, 7th.
Bryan Nick F, solr S D Hotel Grill, r 508 Union.
Bryan Roger B, h 306 W Grape.
BRYAN SOLON (Mary E) township justice of the peace 1053 Front, h 2670L.
Bryan Willis, lab Hercules Powder Co, r 2896 Clay av.
Bryans Dombey, herder J W Witt, r Chollas Valley rd, E. S. D.
Bryans Edwd F (Myrtle), bldg contr 3022 Upas.
Bryant Albt V (Margaret), eng, h 16, 15th.
Bryant Alice, photo, r 1260 Union.
Bryant Benj J (Mary E), lab City Incinerator, h 356, 12th.
Bryant Benj W (Bessie B), driver S D Steam Lndy, h 3418 University av, E. S. D.
Bryant Emma Mrs, h 2102 G.
Bryant Florence M, tchr State Normal Sch, r 3105, 5th.
Bryant Frant E (Erma), chief clk Santa Fe, h 3065 Juniper.
Bryant Frant H, ice puller S D Ice & C S Co, r Encanto.
Bryant Gale, feeder Frye & Smith, r 2411 L.
Bryant Jessie M, tchr Emerson Sch, r 3109 Logan av.
Bryant John A, clk A L Griffiths, r 2878 Fir.
Bryant Jumot D (May E), pres Bryants Inc, h 3019 Logan av.
Bryant Murland D (Alice L), pressmn S D Sun, h 4628, 35th.
Bryant Robt W, firemn S D & Coronado Ferry Co, r Coronado.
Bryant Theo, foremn Mapson & Greer, r 106 C.
Bryant Thos J (Virginia), trouble mn S D Cons G & E Co, h 36, 21st
Bryant Walter E (Harriet), clk, h 1559 Union.
Bryant Wm L (Lizzie), h 2411 L.
Bryant's Inc, J D Bryant pres, B John Wandrey sec-treas, jellies and extracts 2940 National av.
Bryer Jesse H (Lillian V), gro 4667 Park blvd.
Bryerton Geo (Leona), cement finisher, h 4626 Kansas
Bryte Minda (wid Jesse), h 238 San Miguel av, Sierra Vista, R D 3, Bx 69-C.
Bub Helen M Mrs, bkpr C W Oesting, r 3945 Idaho.
Bub Henry R, civ eng, r 2234, 3d.
Bub Karl F (Helen M), plasterer, h 3945 Idaho.
Bub Marie (wid Bernard), h 2234, 3d.
Bubenik John (Mary), baker So Cal Bakery, h 2902 Colton av.
Bublitz Franklin, r 4077 Arizona.
Bublitz John F (Harriett), h 4077 Arizona.
Bublitz Rubin, r 4077 Arizona.
Buby Daisy, r 4466 Mission dr.
Buby Wm (Bessie H), carp, h 4466 Mission dr.
Buchanan Charlotte I, r 1510 State.
Buchanan Chas F (Hanna M), h 3712 Richmond.
Buchanan Elizabeth Mrs, h 134 W Hawthorn.
Buchanan Walter S, acct 1015, 1st rm 313, r Fallbrook.
Buchee Bessie Mrs, dom, r 715 Bway.

For All City County and State Information, Schools, Churches, Fraternal, Club, Trade and Labor Organizations see Miscellaneous Front part of Book

N. L. COLEMAN
410 B STREET
INSURANCE
LOANS
PHONE, MAIN 999

V. WANKOWSKI & CO., INC.
V. WANKOWSKI, PRESIDENT W. McCLELLAND, VICE PRES. & SECY
Loans, Real Estate, Insurance, Surety Bonds. PHONES: Main 2029 Home 1315 341-342-343 Spreckels Theatre Bldg.

Bucher Monroe B (Anna), gro 3104 Imperial av.
Buchler Ottilie C, h 1541, 8th.
Bucholtz Paul, r 640, 3d.
Buck Amy E, music tchr 4326 Cleveland av.
Buck Charlotte D, nurse, r 3003 State.
Buck Clara M (wid Adam), h 420 Juniper.
Buck Delna C, student State Normal Sch, h 1520 Tyler.
Buck Egbert (Nora), carp, h 4147 Madison av.
Buck Fred (Marjory), detective, h 2004 C.
Buck Fredk P, r 2124 E.
Buck Geo S (Grace L), solr, h 3159 Imperial av.
Buck Guillermo (Maria), r 34, 16th.
Buck Horace (Grace), h 928 Ft Stockton dr.
Buck Jas L (Gertrude), teller Sou Trust and Sav Bank, h 1228, 23d.
Buck Jeanette, clk, r 2124 E.
Buck Jesse B, inmate County Hospital.
Buck Julia A (wid O W), r 4069, 1st.
Buck Jas M, clk, h 416, 4th.
Buck Laura Church (wid L D), h 3003 State.
Buck May C, nurse, r 3003 State.
Buck-Molina Co (Inc), W H Buck pres, G T Molina sec and treas, A F Molina mgr, printers 716, 1st.
Buck Walter H G (Dora B M), cashr J A McCaddon, h 2496 I.
Buck Wm, h 2124 E.
Buck Wm H (Amelia), pres Buck-Molina Co, h 4192 Cleveland av.
Buck Wm P, porter Loftus O'Connor, h 716, 3d.
Buckel Bertha M, seam Ballard & Brockett, h 2049 Kearney av.
Buckel Pearl, attndt H B Wilson, r 2049 Kearney av.
Buckeye Apts, Mrs Effie Garren prop 3920, 5th.
BUCKEYE INCUBATOR CO, Stiles Poultry Co agents 643-649 G.
Buckingham Frances, clk Crescent Stages.
Buckingham Scott, inmate St Joseph's Hospital.
Buckland Chas, bellmn Hotel Churchill, r 1343 B.
Buckland Jennie Mrs, r 310 Ash.
Buckland Myrtle M (wid Burt), with The Marston Company, r 1343 B.
Buckland Orson (Bertha), h 3714 Menlo, E. S. D.
Buckland Orville A (Henrietta), real est and notary 964, 5th rm 228, h 1532 Granada av.
Buckle Henry C (Blanche), lab, h 3220 Boston av.
Buckler Harriet (wid B J), h 441, 20th.
Buckles Gertrude H, bkpr W C Merritt, r 2921, 29th.
Buckles Harry R, plumber, r 2921 29th.
Buckles Ida R (wid Frank), h 2921, 29th.
Buckles Roy J, clk S J Wines Coffee Co, r 2921, 29th.
Buckley Danl A (Gertrude E), saloon 548 W Bway, h 5068 Brighton av, Ocean Beach.
Buckley Mary, cook 3172, 1st.

IRWIN & CO.
HAY, GRAIN
FLOUR,
MILL FEEDS,
POULTRY
FEEDS,
GRAIN BAGS.
WOOL BAGS,
SACK
TWINE,
COAL
Main office
FOURTH AND k
PHONES:
MAIN 440
HOME 1440

Ross & George
Bookbinders
Blank Book Manufacturers
and Paper Rulers
860 Third

ORT IRON WORKS
PHONE MAIN 1920 11th AND M

CALIFORNIA IRON WORKS
INCORPORATED
PHONES, HOME 3295, SUNSET 1336
FOOT OF SEVENTH STREET, SAN DIEGO, CALIFORNIA
ENGINEERS, FOUNDERS, MACHINISTS
STRUCTURAL IRON AND STEEL CONTRACTORS
FREIGHT AND PASSENGER ELEVATORS
J. C. ORT, GENERAL MANAGER RESIDENCE PHONE, HOME 2049



SHOE ECONOMY must be judged by the cost PER YEAR, not by the price PER PAIR.

WALK-OVER Shoes cost less per year than any other shoes in the world.

Walk-Over Boot Shop
1059 FIFTH



Buckley Mary E, r 1560, 3d.
Bucklum John, lab Bishop's School, La Jolla.
Buckmaster Eva C, student State Normal Sch, r 1410 University av.
Bucknam Adeline B, wrapper Showley Bros, r 1335 J.
Bucknam Delia M Mrs, mgr Hotel Salem, r 1335 J.
Bucknam John D (Delia M), plumber S C Coates, h 1335 J.
Bucknam Mildred I, wrapper Showley Bros, r 1335 J.
Buckner Apts Mrs Mollie Griffits prop 765, 10th.
Buckuais Chas, plumber Albt Kindler, r 3560 Sisson, E. S. D.
Buckwell Wm J, private S C Aviation Sch, North Island.
Budd Emma (wid Julius), h rear 7635 Herschell, La Jolla.
Budd Frank W, entertainer Trocadero Cafe, r 1828 Bway.
Buehler A E, mgr Indy U S Grant Hotel, r 415 C.
Buehler Karl F (Louise), slsmn A Sensenbrenner & Sons, h 845, 19th.
Buehler Frieda, music tchr 845, 19th.
Buel Edna M Mrs, maid U S Grant Hotel, r 60, 21st.
Buel Henry N (Edna M), lab City Operating Dept, h 60, 21st.
Buel Jas W (Anne H), sec Wandrey Bangs Ward Co, h 1816 Sheridan dr.
Buel Richd H, v-pres Wandrey Bangs Ward Co, h 1816 Sheridan dr.
Buelna Felix (Lucy), lab, h 526 West E.
Buelna Manuel, lab, r 155, 17th.
BUELOW CHRIS T (Emma M) (Pfahler, Buelow & Fisher), h 1931 Albatross.
Buelow Martha A, nurse J L Ross, r 1140 B.
Buenger Theo J (Bessie), auto trimmer E S Stiles, h 3763 Center.
Buensostro Felix (Cimona), lab, h 1523 Atlantic.
Buerger Marie L (wid Wm A) gro 1230 B, h 1228 same.
Buerkle John G (Louise D), asst treas and mgr Lower Cal Fisheries Co, h 2920 Granada.
Buermann Albt F, pres Lewis Shoe Co, h 401 Olive.
Buermann Will J (Kittie), slsmn Lewis Shoe Co, r 2245, 2d.
Bugaria Sam (Mary), h 3327 Chamoune, E. S. D.
Bugge Chris, lab Mt Hope Cemetery, h 212 Ada.
Bugge Frank, lab Greenwood Cemetery h 212 S Ada.
Buggert Fred W (Bertha), carp, h 2142 Franklin av.
Buggert Geo F, driver Doyle Barnes Co, r 2142 Franklin av.
Buggert Juretta, steno Julian Prod Co, r 2142 Franklin av.
Bugman John F (Lovernia), steward U S N, r 1914, 1st.
Buford Albt H, police, r 108 W Robinson av.
Bukenick John, baker Sou Cal Bakery, r 2902 Colton av.
Buker Benj A (Jessie T), h 2310 Park av.
Buker Lydia C Mrs, r 2310 Park av.
Bukvich Thos, waiter Louis Gustin, r 717, 17th.
Bulen Don O (Minnie A), h 3120 Hawthorn.
Bulifant Wm W (Margaret R), slsmn Young & Rea, h 2825 A.
Bulkley Ida M Mrs, with The Boston Store, r 1116 C.

HARRY FISHER & CO.
GENERAL INSURANCE, REAL ESTATE, BONDS
240 C STREET


POULTRY, BEES, GARDEN SUPPLIES
643-649 G ST.
COR. SEVENTH
STILES POULTRY SUPPLY CO.
LIVE and DRESSED POULTRY

Bull Cobert F (Rosa), farmer, h 2796 E.
Bull Katheryn, r 210, 27th.
Bull Mary Mrs, r 210, 27th.
Bull Rosa Mrs, lndrs Rose Murphy, r 2796 E.
Bullard Alyce, r 1655, 10th.
Bullard Chas A (Mary), mach, h 115 S 32d.
Bullard Isabel, student, r 1655, 10th.
Bullard Orlan K (Belle A), real est, h 1655, 10th.
Bullard Orlan K jr, student, r 1655, 10th.
Bullis C Orsmond, sec Timken Ranch Co, r University Club.
Bullock Alice (wid Sidney) fur rms 1346 C, h same.
Bullock Geo, waiter, r 413 Bway.
Bullock Saml W (Katherine A), h 4562 Edgeware rd.
Bumbaugh Harold L, student, r Y M C A.
Bumgarner Burns, auto mech Chas T Johnson Co, r 944 State.
Bumphrey Margaret, h 1915, 4th.
Bumpus Ella M (wid W B), h 4142, 3d.
Bumpus Robt P (Laura), pipe ftr, r 804, 3d.
Bunce Carl A (Frances), clk Coast Produce Co, h 648, 13th.
Bunce Frank W (Lois), boatswain's mate U S N, h 1233, 17th.
Bunday Carolinus T (Jennie C), steward Pt Loma Golf Club, Rosecrans nr Chatsworth, Loma Portal.
Bundy Geo A, order County Hospital.
Bundy Geo G (McKnight & Bundy), r Santa Monica.
Bundy Jennie L, r 1995 Woolman av.
Bunker Clara I, seam Ballard & Brockett, r 3120 Grim av.
Bunker Fred S (Mary E), sec S D Coml Club, h 1259 Cleveland av.
Bunker Geo, chainmn City Operating Dept, r 1146, 11th.
Bunker Jas L, tilesetter, r 214 G.
Bunker Walter E (Lelia A), civ eng, h 4019 Jackdaw.
Bunker Wm P, cigarmkr A Sensenbrenner & Sons, r 814 F.
Bunting Fred J (Daisy B), longshoremn, h 2247 Logan av.
Buntrock Herman (Josephine), tailor, r Pt Loma Homestead, Pt. Loma.
Buono Frank, porter Golden Lion Tavern & Grill, r 525, 10th.
Buono Frank (Rosa), h 4028 Scott av, E. S. D.
Buono John (Filomeno), cellarmn Golden Lion Tavern & Grill, r 3064 N.
Buotich Anthony (Mary), h 732 W Date.
Buotich Frank, asst constable, r 732 W Date.
Buotich Nic A, mgr American Union Fish Co, r 732 W Date.
Burbank Maynard P, clk S C Buss, h 2912 Bway.
Burbank Silas E, h 2909 Logan av.
Burbeck Edwd M (Jennie G), member Civil Service Comm, h 2352, 1st.
Burbeck Isabelle (wid H A), h 2137 Woolman av.
Burbeck Jessie R, tchr Stockton Sch, r 2352, 1st.
BURCH see also Bertsch and Birch.

Mikels & Bradbury
Insurance
Liabilities
Loans
and
Real Estate
958 7th
Main 1716
Home 4120

American National Red Cross
San Diego Chapter
Headquarters
616 Southern Title Building
948 Third St.
Phone, Main 2048

The Companies Represented by KETTNER & SALMONS, THE INSURANCE MEN
Have loaned over half a million dollars in San Diego.
Pacific 244, Home 1344
Southern Title Building

CALIFORNIA COMMERCIAL COLLEGE
7TH, COR. BROADWAY

LOUIS KIRSHBAUM HIGH GRADE LADIES' AND GENTS' TAILOR
GRAND PRIZE 1899 FOR SUPERIOR TAILORING PHONES Main 1532 Home 4961 414 B STREET

Burch Alfd T (Edith), real est 2525 San Marcos av.
Burch Chas E (Arramenta A), United States Commissioner and atty 855, 5th rm 5, h 2848, G.
Burch Gladys, r 7724 Prospect pl, La Jolla.
Burch Harry E, clk Hotel Sandford, r 1319, 5th.
Burch Henry W, r Golden West Hotel.
Burch Jobe (Mary), h 4406 New Jersey.
Burch John (Louisa), h 4621 Marlborough dr.
Burch Luella, r 7724 Prospect pl, La Jolla.
Burch Mary E, r 4406 New Jersey.
Burch Nancy E (wid J W), h 2869 F.
Burcham Jas F (Anna M), tmstr, h 1814 Main.
Burcham John, fur rms, r 1479 J.
Burcham Oliver M, r 1814 Main.
Burchett Judson, stablemn C S Hardy, r 636, 2d.
Burchill Dora V, bkpr S D Lndy, r 1020 B.
Burden Fred D, cond S D Elec Ry Co, r 865, 5th.
BURDEN J A, mgr Paradise Valley Sanitarium, r National City.
Burdese Bernardo (A Bernardini & Co), r 2152 Irving av.
Burdette Chas F, elev opr Am Natl Bank Bldg, r 4811 Santa Cruz av, Ocean Beach.
Burdette Edwd R (Edna G), plumber, h 3510 Granada.
Burdette Richd C (Lena), carp, h 4811 Canta Cruz av, Ocean Beach.
Burdick Dora, r 335, 21st.
Burdick Ella C (wid Wm), h 2175 Kearney av.
Burdick Leander F (Zoe R), h 1454 College, La Jolla.
Burdick Lillian H (wid C E), mgr El Centro Apts, h 166, 16th.
Burdick Nelso J, clk, r 2175 Kearney av.
Burdick Orson D (Nellie S), carp, h 4126 Highland av, E. S. D.
Burditt Sam (Lula), lab City Incinerator, h 360, 15th.
BURDSAL see also Birdsall.
Burdsal Dorothy P, tchr, r 3787, 4th.
Burdsal Gertrude P Mrs, h 3787, 4th.
BURG see also Berg.
Burg Bertha R Mrs, h 2085 Logan av.
Burg John, r 1022, 13th.
Burg Wavel M, slsmn Sou Cal Music Co, r 2085 Logan av.
Burg Wayne H, r 2085 Logan av.
Burgan Ora C (wid F L), copyist Co recorder, h 4654 Menlo av.
Burge Albt, lab Savage Tire Co, r 3109 Clay av.
Burge John S, r 4140 Campus av.
Burge Mary (wid Peter), h 3109 Clay av.
Burge Presley M (Lula R), auto opr, h 4140 Campus av.
BURGER see also Berger.
BURGER THOMAS O (Hallie), physician and surgeon, 1223-1226 American Natl Bank Bldg, 1007, 5th, hours 10 to 12 and 2 to 4, phones Main 1228, Home 3195, h 1787 Ft Stockton dr; phones Hillcrest 2159, Home 8827.

P. W. LAUREEN
221-224 American National Bank Bldg. 1007 5th TAILOR AND IMPORTER

F. W. BRADLEY CO.
FAMILY TRADE A SPECIALTY
TELS: HOME 1157, MAIN 157
Wholesale Wines and Liquors
Prompt Free Delivery
1058 FOURTH ST.

Burger Edwd (Phoebe), clo clnr 1630 W Lewis, h 1609 same.
Burgert Bessie M, r 420, 19th.
Burgert Edwin S (Jennie C), painter, h 420, 19th.
Burgert Grace R, r 420, 19th.
Burgeson Fred A (Ella N), auto mech Earle C Anthony Inc, h 4159 Ohio.
Burgess John G (Lotta L), mgr S D Mercantile Agcy, r 1801, 2d.
Burgess J Oscar, barber P T Brannon, r 516 West B.
Burgess Oliver A, rancher La Mesa Hts R D 1 Bx 189.
Burgess Wm C, gardener, r 2023 Kearney av.
Burgner John Q (Anna R), atty, h 2830, 5th.
Burgner Margaret V, prop Vista Granda Apts, r 2830, 5th.
Burgner Wm R (Amelia), marine eng, h 740 W Market.
Burgoon Ella Mrs, h 4149 Bancroft, E. S. D., R D 3, Bx 198.
BURK see also Berck.
Burk Annie C (wid Geo), h 631, 21st.
Burk Clarence H, clk, r 631, 21st.
Burk Edmund, counsel St. Cyr Corporations, r Los Angeles.
Burk Elizabeth A Mrs, clk Sou Cal Bakery, r 2225 Woolman av.
Burk E Lawrence, clk, r 2225 Woolman av.
Burk Helen, student, r 2225 Woolman av.
Burk Phoebe (wid Benj H), h 4546 North av.
Burk Wm, r 2643 National av.
Burk Wm C (Elizabeth A), mfrs agt 459, 6th, h 2225 Woolman av.
Burke Alice E Mrs, r 1025, 8th.
Burke Arthur L, driver La Jolla Fuel & Feed Co, r Loring, Pacific Beach.
Burke Claire E, milliner, r 2113 National av.
Burke Chas M (Veronica), ins, h 1436, 31st.
Burke Danl E, h 1366 State.
Burke Edwd L (Essie), slsmn Hamilton's, h 1140 B.
Burke Edwd R (Maud L), h 2121 Ft Stockton dr.
Burke Frank C (Charity E), h 2400 A.
Burke Fredk C (Virginia), foremn Ort Iron Wks, h 1329 A.
Burke Grace Mrs (wid W J), h Loring, Pacific Beach.
Burke Harry D, r 2153 Pine.
Burke Helen, student, r 2121 Ft Stockton dr.
Burke Jas J (Ella May), carp, h 2113 National av.
Burke John (Florence), h 3514 Van Dyke av, E. S. D.
Burke John E, r 1335 J.
Burke Martin, inmate St Joseph's Hospital.
Burke Melancthon T, r 2121 Ft Stockton dr.
Burke Ora (wid J M), h 2216 Harrison av.
Burke Peter P (Eva M), r 4189 Wabash av.
Burke Phoebe (wid B H), h 4546 North av.
Burke Sarah Mrs, r 2508, 1st.
Burke Thos, lab, r 7652 Fay av, La Jolla.
Burke Thos, lab, r 1864 Colton av.

Barney & Barney
Insurance
Bonds, Loans
Liability
Compensation
PACIFIC MUTUAL LIFE INS. CO.
Scripps Bldg.
Rooms 207-209

Information Bureau
International Theosophical Headquarters
Point Loma California
330 Broadway
U. S. Grant Hotel Bldg.
Near Entrance

CARPENTER'S, INC.
1036 6TH ST., NEAR BROADWAY
HOME 1030: MAIN 828
THREE FLOORS OF Commercial Stationery, Office Supplies, Filing Systems and Devices, Books, Fine Stationery and Engraving.
TOY DEPARTMENT ON THIRD FLOOR

John Burnham & Company
212-214 TIMKEN BUILDING
REAL ESTATE
LOANS
AND INSURANCE

Burke Tracy L, agt Am Hawaiian S S Co, r 2121 Ft Stockton dr.
Burke Wm E (Florence), gas mkr S D Cons G & E Co, h 3254 J.
Burke Wm H (Jennie), metermn City Operating Dept, r 1170, 23d.
Burke Wm T, h 743 Date.
Burkey Katherine, nurse, r 2445
Burkey Viola, student State Normal Sch, r 4553 Campus av.
Burkhard Fredk (Effie E), h 3846 Pacific av, E. S. D.
Burkhard Wilbur F, r 3846 Pacific av, E. S. D.
Burkhardt Cornelius S, mach Lamb & Hinckley, r 1142, 18th.
Burkhardt Henry P (Velma), meat ctr Lone Star Mkt, h 314, 30th.
Burkhardt Louisa (wid Carl), r 2475 Market.
Burkhardt Wm (Pauline), prop Lone Star Meat Mkt, h 552, 14th.
Burkhardt Wm P, clk, r 560, 14th.
Burkhardt Rosie O, student, r 2078 Kearney av.
Burkhardt Wm G, clk Y C Burkhardt, r 2078 Kearney av.
Burkhardt Young C (Annie F), atty 861, 6th rm 217, h 2078 Kearney av.
Burkholder John C, director La Jolla Play Grounds, r 910 Washington.
Burkholder Jos C (Clarissa L), h 910 Washington.
Burki Mary (wid Jack), h 5034 Newport av, Ocean Beach.
Burks Paul D (Rose D), (Burks Rubber Stamp and Printing Works) h 425 Kalmia.
Burks Roland H, inmate County Hospital.
BURKS' RUBBER STAMP AND PRINTING WORKS (Paul D Burks), rubber stamps and printing. (See Classified Rubber Stamps.)
Burks Wm T, driver Park Dept, r Park Lodge.
Burland John S (Jennie), painter S D Cons G & E Co, h 2615 Newton av.
Burlast Herman B (Kelly & Burlast), r 1625, 8th.
Burleigh Amy E (wid Wm E), book repr S D Public Library, r 2214 Brant.
Burley Nettie Mrs, with The Marston Company, r 210 Juniper.
Burley Van S (Elizabeth), bkpr, r 2245, 2d.
Burley Wm E, pres Eucalyptus Culture Co, r Escondido.
Burlingame Anson, r S Chollas Valley.
Burlingame Clara M (wid Jos), h 4478 North av.
Burlingame Crystal, r S Chollas Valley.
Burlingame Emmett M (Mary A), real est, h 3796 Swift av, E. S. D.
Burlingame Mabelle (wid W F), h S Chollas Valley.
Burlingame Walter H, r S Chollas Valley.
Burlock Chas H (Lillian A), mining, h 154, 21st.
Burnaby Fredk, porter Hotel Upas, r 3359, 5th.
Burnap Block 238 Bway.
Burnap Marius O (Elizabeth W), h 4093, 3d.
Burnap The, Mary Fastlaben prop, fur rms 238 Bway.
BURNE see also Byrne.

The Campbell Machine Co.
MARINE-AUTO
AND
GENERAL REPAIRS
Foot of
8th Street

P. M. DAIRY ASS'N
Manufacturers and Distributors of
Purity Dairy Products
COTTAGE CHEESE
ICE CREAM
BUTTER
CREAM
MILK
KEFIR
12th & K Sts.
Phones
HOME 2034
SUNSET 3311


HOTEL CHURCHILL
AMERICAN AND EUROPEAN
NINTH AND C STREETS
MAIN 5880 HOME 1335
GEORGE L. MAYNE, MGR.
ROOMS SINGLE OR EN SUITE
ABSOLUTELY FIREPROOF
EXCELLENT IN CUISINE and APPOINTMENTS

If it's building material you want, see **THE DIXIE LUMBER AND SUPPLY CO.**
WE SELL EVERYTHING TO BUILD ANYTHING
BOTH PHONES — UNIVERSITY AVE. AND OHIO ST.

Burne Jos G (Julia E) agt Lloyd's London, Eng, h 1947 Atlantic.
BURNELL see also Bernal.
Burnell Amelia M (wid F B), h 3626, 7th.
Burnell Barker (Julia A) (Barker Burnell & Son), h 924, 26th.
BURNELL BARKER & SON (Barker and W N), Mexican and Indian curios and souvenirs 1045, 6th.
Burnell Catherine, masseur 1246, 1st.
Burnell Lydia A, clk Barker Burnell & Son, r 924, 26th.
Burnell Saml J, barber, r 469, 7th.
Burnell Walter N (Barker Burnell & Son), r 1041, 6th.
Burnett Carrie Mrs, r 932, 11th.
Burnett Clive (Estellena), lab Hercules Powder Co, h rear 2435 B.
Burnett Frank H, face cream mfr 932, 11th.
Burnett Hattie G (wid H E), nurse, h 3855 Daley av, E. S. D.
Burnett Kushel (Jennie), 2d hd gds 723, 6th, h 3829 Iowa.
Burnett O D, r Golden West Hotel.
Burnett Wm (Aurena), lab, h 3077 Martin av.
Burnette Benj (Nancy L), tchr S D High Sch, h 632, 21st.
Burnette Chas D, elev opr Scripps Bldg, r 1020 S 26th.
Burnette Edith, student State Normal Sch, r 632, 21st.
Burnette Elizabeth, r 632, 21st.
Burney John (Mary), rancher, h n s Orange av nr Douglas av, E. S. D., R D 1, Bx 178.
Burney Kath C (wid W A), h n s Orange nr Douglas av, E. S. D., R D 1, Bx 178.
Burnham Donald C, mgr ins dept John Burnham & Co, r National City.
Burnham Fredk R (Lilla), h 3536, 7th.
Burnham Frank T (Harriet), lab City Operating Dept, h 7534 Draper av, La Jolla.
Burnham Geo (Neva M), v-pres S D Securities Co, h 2916 Chatsworth blvd, Loma Portal.
Burnham Geo (Annie E), h 3924 Vermont.
Burnham Harold A, ins, r 2916 Chatsworth blvd, Loma Portal.
BURNHAM JOHN (Carrie M), mgr John Burnham & Co, r National City.
BURNHAM JOHN & CO, John Burnham mgr, real estate, insurance and investments, also agents for Timken Bldg, 212-214 Timken Bldg 861, 6th. (See left top lines and page 46.)
Burnham Leonard W (Nellie B), gro 1945, 32d, h 1943 same.
Burnham Marston, student, r 3563, 7th.
Burnham Olive L (wid J P), h rear 2446 J.
Burnham Percy E, student, r 2916 Chatsworth blvd, Loma Portal.
Burnham Ruth, r 1044, 9th.
Burnin Amil, r 4534 Georgia.
Burnley G Foster, foremn Hercules Powder Co, r 2032, 4th.
Burnley Grace A Mrs., r 4429 Highland av, E. S. D., R D 1, Bx 164A.
Burns Archibald C, cook J H Bickerton, r 1720, 5th.

HOME 1430 — MAIN 2997

BROWN OPTICAL CO.
BROKEN LENSES DUPLICATED
1011 FIFTH STREET
AMERICAN NATIONAL BANK BUILDING

ALLEN'S MILK
Producers and Distributors of
PURE MILK
FAMILY TRADE OUR SPECIALTY.
ALLEN'S DAIRY
RURAL No. 2
ALLEN'S CREAM

SMITH, MURPHY & RANDALL FUNERAL DIRECTORS
PHONES MAIN 139. HOME 1139
N. W. COR. SIXTH AND CEDAR

H. A. CAMERON CO. GENERAL INSURANCE, BONDS LOANS, RENTALS, REAL ESTATE
THE OFFICE OF EFFICIENCY
531 UNION BLDG. PHONES MAIN 4953, HOME 1788

Burns A C, flying inst S C Aviation Sch, r 325 B.
Burns Betty, student, r 1859 Ft Stockton dr.
Burns Calvin, picture opr Alhambra Theatre, r 2096 Newton av.
Burns Clara Mrs, r 423 West F.
Burns Claude E, private S C Aviation Sch, North Island.
Burns Edwd F (May F), slsmn, h 1342, 2d.
Burns Edwd J (Maud F), mgr S D & S E Ry, h 1859 Ft Stockton dr.
Burns Eliza A, h 1054, 7th.
Burns Frank H (Lora A), h 2096 Newton av.
Burns Fredk W (Agnes R), mining, h 1156, 11th.
Burns Grace Mrs, seam C E Bash, h 134 W Hawthorn.
Burns Henry (Grace), lab City Operating Dept, h 1668 Newton av.
Burns Jas, inmate St Joseph's Hospital.
Burns John H, r 1342, 2d.
Burns John J (Rosina), clk, h 1240 Johnson av.
Burns John L (Alice M), h 1836 National a v.
Burns Jos, lab, h 4017 Copeland, E. S. D.
Burns Mark T, private S C Aviation Sch North Island.
Burns Mary L Mrs, fur rms 908 C.
Burns Mary P Mrs, r 3623 Warner, Pt Loma.
Burns Monica K, tchr Washington Sch, r 320 Fir.
Burns Robt C, clk S D Rubbish Co.
Burns Robt E (Jessie), mach, h 2936 Upshur, Roseville, Pt Loma.
Burns Sadie, r 4017 Copeland, E. S. D.
Burns Walter S, tailor 112 Bway, r 1052, 11th.
Burns Wm E (Annie) (Zimmer, Burns & Lucore), h 2129 Arctic.
Burns W Clayton (Alice), exp 4751, 38th, R D 2 Bx 96-L.
Burnsids Saml (Mary), h 504 W Grape.
Burnside Wm W (Tillie), h 4670 Georgia.
Burpee Jessie Mrs, gro 3060 L.
Burr Chas M (Lydia B), h 3777 Highland av, E. S. D.
BURR ELEANOR H (wid H S) Christian Science practioner 407-408 Scripps Bldg 525 C, hours 10 to 3 except Wednesday, other hours by appointment, phones, Home 4147, Main 5507, h 3906 Falcon.
Burr Gertrude I, student, r 3736, 5th.
Burr Harold F, baker Mitchell's Cafeteria, r 3736, 5th.
Burr Mabel C, r 3736, 5th.
Burr Susan I Mrs, prop Belden apts, h 867, 10th.
Burr Willie S, h 4534 Georgia.
Burr Zillah R, slsmn Bryants (Inc), r 1356, 6th.
Burress Harry H (Nell), foremn Hercules Powder Co, h 209 Washington.
Burroughs Adding Machine Co, A W Pohl mgr 1021, 1st.
Burroughs C L, cond S D Elec Ry Co.
Burroughs Wm A (Annie A), lab City Operating Dept, h 2106 State.
Burroughs W Earl (Leona F), sign painter The Robt Cordtz Co, h 3791 Fairmount av, E. S. D.
Burrows Clarence, r 545, 9th.

Johnson-Saum Company
FUNERAL DIRECTORS
LADY ASSISTANT
N. W. Cor. Fourth & Ash
TELEPHONES SUNSET, MAIN 158 HOME 1158



Emma Egbert Williams Manager
HEBRON HOME
For Aged People
(Incorporated)
Undenominational, established by Emma Egbert Williams, 22 years experience in caring for aged people.
1825 NEWTON AVE.
PHONES HOME 3255 MAIN 3869
SAN DIEGO, CAL.

VICTOR
J. S. SCHIRM COMMERCIAL CO.
VICTOR CEMENT
LIME, CEMENT, BUILDERS' SUPPLIES
FOURTH AND K STREETS

NEARPASS' SEED STORE
BOTH PHONES 522 SIXTH STREET
THE LEADING SEED HOUSE IN SAN DIEGO—Established 1897
Agents for CYPHERS Incubators

Burson Jos H (Ella C), r 1468 Lincoln av.
Burston Sidney H (Annetta J), drugs, 2602 National av.
Burt Adeline C (wid Louis), fur rms 2112, 5th.
Burt Clarence A (Dora A), barber, h 2955 Boston av.
Burt Edwd, h 242, 20th.
Burt Edwd R (Nellie F), slsmn, h 50 Palomar dr, Sierra Vista.
Burt Genevieve S Mrs, h 1532, 6th.
Burt Irene B, cashr The Leader, r 1532, 6th.
Burt Romayn P, searcher Sou Title Guaranty Co, r 1532, 6th.
Burtner Zoe (wid Clinton), r 2046, 30th.
Burtnett Emily R (wid J N), h 145 Francis.
Burtnett May R, r 145 Francis.
Burton Ada V (wid E V), lndrs, r 140, 18th.
Burton Alice E Mrs, h 2309, 5th.
Burton Electric Co F W Burton prop, electr contrs 645 F.
Burton Emily, r 3170 Curlew.
Burton Emma Mrs, inmate County Hospital.
Burton Frank A (Harriett), phys 520 E rm 404, h 4075 Alameda dr.
Burton Frank W (Lillie), prop Burton Electric Co, h 3815 Martin av.
Burton Henry J (Chloa Q), h 4049 Newton av.
Burton Josephine Mrs, h 2260 Front.
Burton Margaret, r 2260 Front.
Burton Melville Mrs, h 3170 Curlew.
Burton Robt M (Babel), r 321 Milbrae.
Burton Thos (Esther V), h 140, 18th.
Burwell Cecil G (Natalie), linemn S D Home Tel Co, h 3721 Chamoune, E. S. D.
Burwell H B S, 1st Lieut U S A, r Coronado.
Burwell Wilbert E (Jessie E), electr S D Home Tel Co, h 4344 Van Dyke av, E. S. D.
Burwell Wm J (Mary M), barber Zimmer, Burns & Lucore, h 1828 J.
Bury Alice Mrs, h 4352 Selma pl.
Busato Alex, lab, h Oldtown.
Busby Danl (Dorothy L), mech Pacific Kissel Kar Branch, h 2955 India.
Busby Harry, clo presser, r 1327 State.
Busby Leric, clk Sou Oil Co, r 4185 Louisiana.
Busby Swinton, hlpr R R Curtis, r 4185 Louisiana.
BUSCH see also Bush.
Busch Clinton, slsmn Specialty Shoe Co, r El Cajon.
Busch Ella A, clk E O Baker, r 1948, 31st.
Busch Emanuel G (Clara R), dairy, h 1948, 31st.
Busch Esther D, r 1948, 31st.
Busch Geo J (Mary E), motrmn S D Elec Ry Co, h 4416 Park blvd.
Busch Henry (Annie), h 4562 Park blvd.
Busch Henry W (Tillie), h 1027, 20th.
Busch Huldah M Mrs, slswmn H H Becker, r 1940, 31st.
Busch Leonard E (Huldah M), lndrs Sanitary Lndy, h 1940, 31st.

ÆTNA
Life, Accident, Etc.
G.et
A.etna-ized
BY
GIST
INSURANCE
SERVICE
GILMAN A. GIST
202 Owl Bldg.
MAIN 188

Frye & Smith
Print This Directory
856 Third St.
San Diego

IT'S OUR BUSINESS TO MIND YOUR BUSINESS
919 SIXTH STREET SAN DIEGO MASTEN & KENDALL SALES RENTALS INSURANCE
REFERENCE: ANY BANK OR TRUST COMPANY
PLACE THE MANAGEMENT OF YOUR PROPERTY IN OUR CARE

S. W. GRIER CO. INC.
102-4 Broadway PHONES· PACIFIC 2615; HOME 3280
SURETY BONDS
GENERAL INSURANCE
BUILDING LOANS

Busch Lorina R, r 1948, 31st.
Busch Louis P, r 1948, 31st.
Busco John, gro 1269 India.
BUSENBURG ELMER O (Mabel H), pres and mgr Cal Ranch & Home Co, h 2784 Chatsworth blvd, Loma Portal.
Busenburg Milo O, student, r 2784 Chatsworth blvd, Loma Portal.
Bush Abba G (wid F J), r 5650 Arizona.
Bush Alfd W, coml artist 1007, 5th rm 613, r Coronado.
Bush Alice P, r 137 S 31st.
Bush Geo P (Virginia M), tel Santa Fe, h 137 S 31st.
Bush Grant A (Esther M), pres Bdway Amusement Co, h 3720 Texas.
Bush Henry D, auto mech Maryland Garage, r Lemon Grove.
Bush John V (Maude M), carp, h 4033 Iowa.
Bush Kent G (Alice J), sec Bdway Amusement Co, h 1440 Madison.
Bush Maude M Mrs, steno T A Wakeling, r 4033 Iowa.
Bush Ollie K Mrs, Christian Science pract 1007, 5th rm 1008, h 2560 C.
Bush Wm L (Rose R), auto hire, h 4187 Florida.
Bushey John R, r 1480 Market.
Bushart Virgil (Sarah), auto mech U S Grant Hotel Garage, h 3925 Illinois.
Bushert Acel M, elev opr Union bldg, r National City.
Bushman Louise, dressmkr 4417 Alabama.
Bushnell Blanche, r 1252 Lincoln av.
Bushnell Wm E (Mary L), h 1252 Lincoln av.
Bushore Louis S (Elsie), driver New Method Lndy, h 1760 DeFoe, Ocean Beach.
Bushrey Fannie (wid N M), r 4121 Alabama.
Bushway Fred M, clk Carpenter's Book Store, r 1135, 3d.
Busick John, hlpr S D Cons Brewing Co.
Busitine Geo, lab, D Haves & Son, r 665, 12th.
Buskirk, Fred D (Marie A), plumber, h 4745 Hamilton.
Buss Alfd C, garage 720, 9th, r King George Hotel.
Buss Chas A (Mabel C), h 1052, 20th.
Buss Effie L Mrs, clk New Method Lndy, h 2328 Newton av.
Buss Elmer F, dairymn, h 1115, 33d.
Buss Henry G, auto mech A C Buss, r King George Hotel.
Buss Marie, r 2328 Newton av.
Buss Pearl A, steno Johnson & Ryan, h 1048, 20th.
Buss Robt T (Effie F), watchmn, h 2328 Newton av.
Buss Solon C (Josephine), gro 903, 6th and creamery 1069, 19th, h same.
Busse Chas H, r Ocean View Hotel, La Jolla.
Busse Leroy F (Helen), mach, h 454, 20th.
Bussell Emma L (wid Benj), h 642, 21st.
Bussell Fredk M, student, r 642, 21st.
Bussell Jas C, r 642, 21st.

Pacific Mutual of the Pacific
There's a Reason
The Pacific Mutual Life Insurance Co. issues One Accident Policy Every Minute, Sixty Every Hour
ASK W. S. NEAL
625 E ST.

PETERSON BROS. AUTO SHEET METAL WKS. SAN DIEGO
Wrecked Auto Bodies and Radiators Repaired
PETERSON BROS.
AUTO SHEET METAL WORKS
See Page 6

SOUTHERN TRUST
SAN DIEGO'S MILLION DOLLAR BANK
G. A. DAVIDSON, PRESIDENT

CHAS. R. McCORMICK LUMBER CO.
Wholesale and Retail Dealers
BOTH PHONES
MAIN OFFICE: FOOT OF 24TH ST.
CITY OFFICE: 923 3RD ST., COR. PLAZA

Bussenius Robt R (Anna), driver Union Ice Co, h 3977 Ohio.
Bussey Allen T (Angie), boiler washer S D Cons G & E Co, h 3267 L.
Bussey Maude M Mrs, h 1331, 4th.
Bustamante Frank, lab, r 2308 California.
Bustamante Petronilo (Julia), lab, h 2308 California.
Buster Louis, agt Pioneer Truck Co, r Albany Hotel.
Buswell Walter H (Maude), slsmn S D Motor Co, r 1736 Front.
Butcher Goalie D (Alberta M), warehsmn Standard Oil Co, h 2244 National av.
Butcher Veta, bkpr Jewel Tea Co, r 619, 10th.
Buteau Theo H, auto opr, r 1917 Linwood.
Butler Aletha R, nurse, r 3905 Center.
Butler Annie M Mrs, h Chamoune ne cor Center, E. S. D.
Butler Apts Margaret B Webster prop 1331, 4th.
Butler Arthur F (Velna P), foremn S D County Garage, h 4454 Arch.
Butler Benj A, h Pacific Beach.
Butler Bernard, weaver S D Rug & Carpet Factory, r 1632 Logan av.
Butler Chas (Catherine), janitor Germania Hall, h 666, 9th.
Butler Chas (Linda), stone ctr C G Moore, h 3083 I.
Butler Chas E (Flora B), dep dist atty Court House, h 4360 Hermosa Way.
Butler Chas F (Edith A), plasterer, h 3945 Center.
Butler Clarence E (Maple E), auto opr Sanitary Ice Cream Co, h 1630 Bway.
Butler Clement C (Florence A), h 3832 Wellborn.
Butler Cornelius, clk W J Butler, r 2636 L.
Butler Cornelius P, lab, r 1048 State.
Butler Edith A Mrs, steno Pac Steamship Co, r 3945 Center.
Butler Edwd A (Jennie M), phys 121 Bway rm 340, h 2929 Front.
Butler Edwin I (Cecelia), dentist 964, 5th rm 424, h 4337 Valle Vista.
Butler Elizabeth O, tchr, r 4551 Cleveland av.
Butler Elizabeth T Mrs, r 1654, 1st.
Butler Emma Z Mrs, packer Showley Bros, h 21, 25th.
Butler Eugene, student, r 2638 L.
Butler E Lenore, dep Co Clark, r 3905 Center.
Butler Fletcher A (Olive M), steno, r 21, 25th.
Butler Florence A, r 2002, 1st.
Butler Frank C (Clara), Supt Mt Hope Cemetery, h 3059 Woolman av.
Butler Frank O (Mabel G), auto opr C H Hemme, h 215, 18th.
Butler Fredk G (Pauline), musician U S A, h 1247 Pennsylvania av.
BUTLER GEORGE (Bessie W), County surveyor, Court House, h 2980 C.
Butler Geo F (Nina F), barber T A McClellan, h 1228, 13th.
Butler Geo K (Linda E), h 4012 Georgia.
Butler Gertrude B, nurse, r 2984 Newton av.
Butler Hazel C, student, r 4012 Georgia.


MUEHLEISEN TENT AND AWNING CO.
Manufacturers of
Tents Awnings and Covers
Flags, Sails and Camp Furniture
753-755 Fourth Street
Both Phones

Office Buildings
With their tenants see Pages 17-19

AND COMMERCE BANK
COMMERCIAL ACCOUNTS AFFORDED
SPECIAL FACILITIES AND SERVICE

Hartwell Electric Co.
955 SIXTH STREET
Motors and Dynamos
Sold, Rented
and Repaired

HOME 4328
PACIFIC 1478

ROOD-PETERS COMPANY
Real Estate
Loans and
Investments

909 Seventh
Street
San Diego
Cal.

Butler Herman, private S C Aviation North Island.
Butler Irene, milliner 1315, 5th.
Butler Isabel H Mrs, dressmkr, Pt Loma Homestead.
Butler Jennie M Mrs, prop Hawthorne Inn, h 2121, 1st.
Butler John D (Adeline J), prop Revere Apt and janitor, h 4605 Campus av.
Butler John D (Mary), livery 690, 1st, h 1048 State.
BUTLER JOHN T (Mary), h 3905 Center.
Butler John W (Mary A), civil eng, h 3304 Homer, Loma Portal.
Butler Laura, steno Sammis Mercantile Agency, r 4185 Park blvd.
Butler Louis, lab Hercules Powder Co, h 1069, 10th.
Butler Maple E Mrs, gro 1625 Bway.
Butler Mary, r 856, 5th.
Butler Mary A E(wid Joel), h 2002, 1st.
Butler Mary C, r 666, 9th.
Butler Maude, steno Rogan & Co, r 4185 Park blvd.
Butler Nellie E, clk F W Woolworth Co, r 666, 9th.
Butler Oletha E, music tchr 21, 25th.
Butler Oletha R, nurse, r 3905 Center.
Butler Oryntha, student, r 1228, 13th.
Butler-Preston Charlotte Mrs, nurse, r 1355, 9th.
Butler Robt H (Jennie), h 4551 Cleveland av.
Butler Robt I, private S C Aviation Sch North Island.
Butler Thelma, cash Plaza Theatre, r 1714 Union.
Butler Thos F (Annie M), firemn S D Fire Dept, h 4085, 32d.
Butler Thomas I (Luna W), dftsmn Sou Title Guaranty Co, h 2931 Thorn.
Butler Trella, student, r 2170 Harrison av.
Butler Vera M, slsmn Owl Drug Co, r 1714 Union.
Butler Wilbur (Bertha J), acct, h 1714 Union.
Butler Wm, r 1825 Newton av.
Butler Wm, bootblk 611 Bway, r 1434, 6th.
Butler Wm E (Jennie), electr, h 269, 21st.
Butler Wm J (Elizabeth), fuel and feed 2638 Imperial av, h 2638 L.
Butler Wm J (Luvena E), bldg contr, 3768, 3d.
Butsch Edwd E (Marie R), pharmacist, h 4236, 5th.
Butschli Jacob (Mary E), h 3705 Arnold.
Butt Jane, tchr State Normal Sch, r 4244 Campus av.
Buttemer Alfd (Susannah M), h 2145 Brant.
Buttemer Leonard S (Katherine), clk, h 3771 Andrew.
Butterfield Geo W, lab, r 729 E.
Butterfield Oliver (Nora), barber 2590 Imperial.
Butterworth Abel A (Emma), foremn S D Elec Ry Co, h 4025 Eagle.
Buttle Alvina F (wid Wm), housekpr Hotel Sandford, r 1319, 5th.
Buttles Mary A (wid John), h 2154, 5th.
Buttles Nora M, r 2154, 5th.
Button Bros (Rell S and Ned H), real est 532 E.
Button Burnell D (Mamie B), field supervisor Pac T & T Co, h 1740, B.

American
National
Red
Cross

San Diego
Chapter

Headquarters
616 Southern
Title Building

948 Third St.
Phone, Main 2048

GEORGE F. OTTO
FLORIST and NURSERYMAN
NURSERY, 35TH AND NATIONAL AVE. PHONE MAIN 7086
FLORAL DEPOT COR. SIXTH AND B
PHONE { MAIN 759 / HOME 1207

CHAS. F. O'NEALL
943 6TH ST. Phones: Home 3590, Main 252
LOANS
REAL ESTATE
FIRE INSURANCE

Button De Ette Hale (wid Saml D), r 2967 Elm.
Button Leonard A, slsmn Hamilton's, r 1752 Linwood R D 2 Bx 160C.
Button New H (Button Bros), h 2967 Elm.
Button Rell S (Bertha T) (Button Bros), h 2701 National av.
BUTTRICK CONANT S (Mignon), auditor Cal Iron Wks, h 829, 25th
Butts Ada C (wid E P), h 1456 Bway.
Butts Benj B, slsmn C S Hardy, r 620 W Lewis.
Butts Chas E, painter, r 238 Bway.
Butts Catherine I, tch Lincoln Sch, r 1456 Bway.
Butts Fannie, mgr Adair Apts, h 2927, 4th.
Butts Fred, r 721, 15th.
Butts Garwood P (M Katharine), yard clk City Operating Dept, h 3712, 1st.
Butts Hiram, r 4036 Kansas.
Butts J W, Lieut S C Aviation Sch, r Coronado.
Butts Ludy M Mrs, h 1041, 7th.
Buttura Sante (Angela), stone ctr Simpson-Pirnie Granite Co, h 2432 Imperial av.
Butzine Fredk C, student, r 4122 Storey av, E. S. D.
Butzine Kathryn, student, r 4122 Storey av, E. S. D.
Butzine Wm F (Henrietta), porter, h 4122 Storey av, E. S. D.
Buzbee Newton (Harriet E), h 1504 India.
Buzhart Virgil, auto opr Green Line Sight Seeing Co.
Byars Alfd H (Annie E), phys, h 4069, 4th.
Byars Frank W, h 3844 Reed av, E. S. D.
Byars Margaret, r 931, 17th.
Byars Wm R (Wincie L), osteo 1025, 4th rm 309, h 931, 17th.
Bye Delpha (wid Fred L), r 2224 Harrison av.
Bye Even T (Tina), lab Benson Lmbr Co, h 2622 Newton av.
Byerly Benj B (Mary T), oiler S D Elec Ry Co, h 3669 Park blvd.
Byers Betty, dom 1619 Columbia.
Byers Eliza J (wid C G), r 1048 S 26th.
Byers Ella (wid W J), h 1168, 10th.
Byers Ellen M, r 4021 Richmond.
Byers Geo S (Mary), rancher, h 2543 Grand av.
Byers Jas C, under sheriff S D County, r 4276 Hawk.
Byers Jas C (Lillie W), atty, h 4276 Hawk.
Byers Justin (Geraldine), lab Savage Tire Co, h 2083 Harrison av.
Byers Thos A, finisher Savage Tire Co, h 1048 S 26th.
Byram Leroy, busmn U S Grant Hotel, r 1158, 5th.
Byran Danl, waiter, r 1340 Union.
Byrd Amy P Mrs, r Pacific Beach R D 1 Bx 63.
Byrd Hollis A, phone opr Pac T & T Co, r 925 Ash.
Byrd Mattie M Mrs, h 925 Ash.
Byrd Ralph B, poultry, h Pacific Beach R D 1 Bx 63.
Byrd Raleigh H, driller City Operating Dept, r 1951 National av.
Byrd Saml F (Mattie M), lab, h 1920 Logan av.
Byrne Frank A (Lillie G), lab, h 1923 Kearney av.


GEORGE N.
PEPPER
General
Insurance
Bonds
212-213-214
Central Mortgage Building
Main 1769

Write Us
for
Mailing Lists
Any Trade
or
Profession
Here or
Anywhere
=
San Diego
Directory
Company

TIP-TOP AND KLEEN MAID BREAD
MANUFACTURED BY SNOWFLAKE BAKING CO.
HOME 1047 MAIN 47
SOLD BY ALL GROCERS

LEIGHTON McMURTRIE
1202 3d, McMURTRIE BLDG.
FINANCIAL CORRESPONDENT PENN MUTUAL LIFE INS. CO.
INVESTMENT BONDS
INSURANCE
MORTGAGE LOANS

W. B. Walton
Jewelry Manufacturing Designing Repairing
Genuine Stones
Watch Repairing
Moderate Prices
1021 4th St.
Just north of Owl Drug Store

Byrne Homer M (Bessie), foremn S D Garage, h 2135 Fern.
Byrom J F, 1st lieut U S A, r 616 Pennsylvania av.
Byrom Le Roy J (Jule), lab Hercules Powder Co, h 2106 K.
Byron Edwd, r Golden West Hotel.
Byron Mary (wid Val), r 3744 Richmond.
Byrum Fred L, private S C Aviation Sch North Island.
Bystrom Agnar F, mgr W C T U La Jolla, r 1017, 17th.
Bystrom Caroline O Mrs, dressmkr 1017, 17th.
Bystrom Elveretta G, musician, r 1017, 17th.
Bystrom Walter E, slsmn, r 1017, 17th.

C

C S PRODUCE CO (K Masuda, C Hanabusa), wholesale produce 427, 6th.
Caballero Adelina V, steno Uribe & Jelinek, r 2616 N.
Caballero Arthur (Martha A), rancher, h 2616 N.
Caballero Arthur P, lab Natl Sign & Adv Co, r 2616 N.
Caballero Emma A, r 2616 N.
Caballero Martha A Mrs, tailor Balloon Dye Wks, r 2616 N.
Cabasco Grant (Julia), gro, 1657, 5th.
Cabell Henrietta (wid E W), h 1743 National av.
Cable Emma R, h 3366 Union.
Cable Gretchen M, r 3366 Union.
Cable Herman N, real est 861, 6th rm 304, r 1035 E.
Cabler Albt N (Catherine C), foremn diver Spreckels Bros Coml Co, h 948 Ash.
Cabrea Bartholomew, hlpr J G Rombold, r 914 G.
Cabrillo Apts F E Gressler prop 2171 Logan av.
Cabrillo Club Dining Room Mrs F L Gilson prop 425 C.
CABRILLO COMMERCIAL CLUB, O E Darnell pres, H W Hinman sec, C L Williams treas, 425 C.
Cabrillo Hortense Mrs, h 335, 8th.
Cabrillo Hotel J A Wilson prop 1116 Prospect, La Jolla.
Cabrillo Pavilion J J Azevedo prop 3047 Carlton, Roseville Pa Loma.
Cabrillo Theatre R E Hicks prop 329 Plaza.
Caching Paul, h 1864 Atlantic.
Cacho Louis G (Lola), atty, h 1361 Union.
Caddell Elizabeth, housekpr 210 Maple.
Cadenbach Jos B (Ruth), 1st mate U S N, h 1930 Madison av.
Cadger Jas (Kittie), clk Santa Fe, h 518 W Date.
Cadman Jas P (Isabella), writer, h 2406 I.
Cadwallader Gertrude Mrs, clk Whitney & Co, h 3002 Boston.
CADWELL see also Caldwell and Colwell.
Cadwell Arthur, lather, 3004 Granada.
Cadwell Everett, plasterer, r 3004 Granada.
Cadwell Fred, lather, r 3004 Granada.
Cadwell John W (Lucy E), bldg contr 3004 Granada.

Naylor Gem Co.
Jewelers Miners and Cutters of Precious Stones
We have our own mines of Tourmaline, Beryl, Turquois, Hyacinth and Garnet
330 Broadway
U. S. Grant Hotel

PARADISE VALLEY SANITARIUM
NATIONAL CITY, CAL.

Thearle Music Co.
640 BROADWAY
MAIN 798
HOME 1198

Cady Ira F (Frances), carp, h 3319 Menlo, E. S. D.
Cady R Earl (Minnie E), cashr Wilson & Co, h 602, 19th.
Cady Roy M (Maude M) (Baldwin & Cady), h 572, 15th.
Caffrey T, inmate St Joseph's Hospital.
Caflisch Bartholomew, lab Hercules Powder Co, h 315, 35th.
Cahill Julia A, h 541 West A.
Cahill Marie, nurse, h 1346 Front.
Cahn Bernard (Louise M), mgr Mode Cloak & Suit House, h 2646 Evergreen, Loma Portal.
Cahusac Edith G, clk Holzwasser Inc, r 814 F.
CAIN see also Kane.
Cain Edwd M, gardener, r 2750, 2d.
Cairnes Alex B, h 2504 Grand av, Pacific Beach.
Cairns Albt E (Katherine), carp, h 3125, 31st.
Cairns Chas A (A May), gardener, h 3953 Florida.
Calbaugh P Lee (Belle), cook Open Air Colony, Lemon Villa, E. S. D.
Calcutt Alfd (Adelaide), h 3628 Pauly av, E. S. D.
Calderon John, cook, r 229 Ivy.
Calderwood Abbie Mrs, r 1946 Titus.
CALDWELL see also Cadwell and Coldwell.
Caldwell Albt P, shoe rpr, r 2642 K.
Caldwell Angus L (Delia), mgr Heller's Branch No. 6, h 2642 K.
Caldwell Apts Wm Siefert prop 1145, 17th.
Caldwell Chas O (Margaret), slsmn Robt Cleator, h 1024 Hendricks.
Caldwell Chas T (Anna M), clk, h 1870 Main.
Caldwell Clyde C (Inez M), electr Hartwell Elec Co, h 4640 Campus.
Caldwell E May, student State Normal Sch, r 830, 23d.
Caldwell Fred A, painter Art Crafts Wall Paper & Paint Co, r National City.
Caldwell Homer F (Esther), gro 1201 W Lewis.
Caldwell Jas B (Hylah), h n s Ivanhoe av 3 e of Cave, La Jolla.
Caldwell Jas F, lab, r 1870 Main.
Caldwell Jennie W Mrs, h 4475 Niagara av, Pt Loma.
Caldwell John C, lab, r 1870 Main.
Caldwell John F, shoe repr 36, 25th, r 2642 K.
Caldwell Jos V (Ethel C), auto mech, h 268 S 35th.
Caldwell Lela May, appr A F Dean, r 4285 Menlo av, E. S. D.
Caldwell Lillie Mrs, maid U S Grant Hotel, r 2975 Upas.
Caldwell Mary, supervisor Pac T & T Co, r 2975 Upas.
Caldwell Mary V (wid Jefferson), h 333 W Washington.
Caldwell Mercedes (wid Jas), dressmkr 1420 Bway.
Caldwell Robt, clk S O Putnam, r 7845 Ivanhoe av, La Jolla.
Caldwell Rowland bellmn Hotel Churchill.
Caldwell S S, h 3204 E, R D 3 Bx 180.
Caldwell Theo H (Jane), h 1237 Market.
Caldwell Winnie L, tchr, r 743, W Date.
CALEDONIA INSURANCE CO, John Fleming resident agent 952, 7th.


Victrolas
PIANOS.
KNABE
Knabe-Ampico
IVERS & POND
VOSE-KIMBALL
DECKER
KOHLER & CAMPBELL
MARSHALL & WENDELL
AUTOPIANO
GULBRANSEN & DICKINSON


Office Buildings
With their tenants see Pages 17-19

The Thiel Detective Service Co.
F. R. CLAYTON
Manager
PHONE SUNSET MAIN 2350
Los Angeles Office, Suite 926 Washington Bldg.
PHONE HOME A 2844

CANDIES LIGHT LUNCHES
KEMP'S SODAS
209-211 BROADWAY



J. L.
STURZ
THE CORRECT TAILOR

Fashionable Tailoring for Ladies and Gentlemen

Remodeling a Specialty

954 8th ST.
Just South of Broadway

Caledonian Mining Co, Lyman J Gage pres, W Jefferson Davis sec, 1015, 1st rm 605.
Caler Belle A, clk Holzwasser Inc, r 1164, 5th.
Calexico The A J Teller prop fur rms 835, 6th.
Caley Elwin M (Catherine B), h 4027 Ibis.
Calhoon Ernest A (Dola), h rear 3886 Swift av, E. S. D.
Calhoun Louis J (Florence I), auto mech, h 2117 Howard.
California Carpet Cleaning Co (C C Grapes) 4548 El Cajon blvd, E. S. D.
CALIFORNIA COMMERCIAL COLLEGE, K V Handley principal and owner, P M Johnson Bldg 1023, 7th. (See left top lines and classified Schools.)
California Dental Supply Co, L M Hart mgr 520 E rm 412.
CALIFORNIA FIRE INS CO, Pearson Co Inc genl agts 909, 7th.
California Garage (H A Bradeen, A L Ziegler) 940 Market.
California Hospital, Robt J Fly M D physician in charge, office 324-332 Granger Bldg 964, 5th.
California Hotel Mrs Mary Chadwick prop 335 E.
CALIFORNIA INSURANCE CO (San Francisco), Kettner & Salmons agts 202-203 Southern Title Bldg 948, 3d.
CALIFORNIA IRON WORKS (INC) Fred Baker (Los Angeles) pres, C S Buttrick auditor, Warren C Kennedy (Los Angeles) sec, W C Allen mgr, foot of 7th. (See left top lines and page 41).
California Portland Cement Co A L Clendenon mgr 416 C.
CALIFORNIA RANCH & HOME CO, E O Busenburg pres and mgr, M H Busenburg sec, real estate investments, money to loan, room 414 Owl Drug Co Bldg 1025, 4th.
California Sheet Metal Works (W H and G T Roberson) 559 University av.
CALIFORNIA STAMP CO (INC), W S Bing pres, P E Bressman sec-treas, rubber stamps and supplies, seals, stencils, brass signs, badges and celluloid buttons 222 C (See page 47).
California State Land Co, I R Bigsby pres, J M Arnold v-pres, R A Chapman sec-treas 956, 7th.
California Trailer & Radiator Co (S S Marx, H J Smith), automobile trailer and radiators 302, 18th.
California Trojan Powder Co, Morse Construction Co, rep 920, 8th.
California Truck & Transfer Co (C D Mills, C E Cowan) 1118, 3d.
CALIFORNIA TRUNK FACTORY, E W Klein prop, "Trunks and Leather Goods That Wear" expert repairs of all kinds 854, 5th. Tel Main 3667. (See classified Trunks.)
California Washing Powder Co, Adolph Irmer pres, Anna Irmer sec, rear 4225 Park blvd.
Calish Melville, musician, h 1702 Lincoln av.
Call Cathrine T, r 918, 37th.
Call Elizabeth B (wid Francis), h 918, 37th.
Call Jos H (Sarah E) dairymn W C Rannells, h end Fay av La Jolla.
Call Lydia M T (wid Robt), r 810 University av.

N. L. COLEMAN
410 B STREET
INSURANCE
LOANS
PHONE, MAIN 999

V. WANKOWSKI & CO., INC.
V. WANKOWSKI, PRESIDENT W. McCLELLAND, VICE PRES. & SECY.
Loans, Real Estate, Insurance, Surety Bonds. PHONES: Main 2029 Home 1315 341-342-343 Spreckels Theatre Bldg.

Call Mary E (wid Jos), r 4667 Park blvd.
CALLA WINE CO, Wm Wolf and J L Foerster props, wholesale wines and liquors, 546 Market.
Callaghan Chas (Nora), auto livery, h 1317 State.
Callaghan Michl, farmer, r Golden West Hotel.
Callaghan Patk, inmate St Joseph's Hospital.
Callahan Arley E, private S C Aviation Sch North Island.
Callahan Clara M Mrs, slsmn Saml Silverman, r 3841 Conklin av, E. S. D.
Callahan John D, r 1054, 7th.
Callahan Roy M, steno, r Y M C A.
Callander Hugh N, h 920, 26th.
Callaway Elizabeth, student State Normal Sch, r 2900, 5th.
Callaway Harry E, dept mgr Wiley B Allen Co, r 2900, 5th.
Callaway Mary J (wid David), r 2900, 5th.
Callaway Mary J, student, r 2900, 5th.
Callaway Wm J (Ada J), h 2900, 5th.
Callen Jas S, atty 1025, 4th rm 216, h 3444 Valle av.
Callender Frank G, rancher, h S Chollas Valley R D 3.
Callian Clara, r 1780 Newton av.
Callian John (Jesus), exp 1780 Newton av.
Callison Della (wid H A), billards and cigar 1130 Bway.
Calloway Chas H (Ethel H) (Barnes & Calloway), h 1311 Torrey rd, La Jolla.
Calloway Constant (Juilia A), eng S D & S E Ry, h 1829 Kearney av.
Calmus Emma M Mrs, r 1513, 6th.
Calnan Timothy C, cement contr 3021 B.
Caloudis Christ, busmn U S Grant Hotel.
Caloudis Gus, waiter Savoy Cafe, r 1334, 1st.
Calpin Jos C (Pearl B), waiter, h 748 W Kalmia.
Calso Water Co, E McKean agt 710 West F.
Caludes Geo, lab S D Cons G & E Co, r 506, 5th.
Calvert Saml, busmn Mitchell Cafeteria 930, 7th.
Calvia Francisco (Andrea), h 1746 N.
Calvin Edwd R, metermn S D Cons G & E Co, r 1028 S Evans.
Calvin Florence, r Point Loma Homestead.
Calvin Henry, cook, r 615, 3d.
Calvin Louis O, r 4145 Georgia.
Camacho John B (Margaret M), tmstr, h 1, 17th.
Camacho Susana (wid Balino), r 354, 15th.
Camacho Sylvester (Nellie), tmstr, h 1240 J.
Cambridge Fred F (Eleanor A), lndymn Troy Lndy Co, h 3904 Center.
Camedo Manuel (Mercedes), lab, h 1034 Sigsbee.
Cameron Agnes M (wid J M), nurse, h 3930 Georgia.
Cameron Alex (Jane), carp, h 1043 State.
Cameron Chas H (Minnie), h 1353, 18th.
Cameron Elizabeth (wid Simon), r 4340 Campus av.

IRWIN & CO.
HAY, GRAIN, FLOUR, MILL FEEDS, POULTRY FEEDS, GRAIN BAGS, WOOL BAGS, SACK TWINE, COAL
Main office FOURTH AND K
PHONES: MAIN 440 HOME 1440

Ross & George
Bookbinders
Blank Book Manufacturers and Paper Rulers
860 Third

ORT IRON WORKS
PHONE MAIN 1920 11TH AND IMPERIAL AVE.

CALIFORNIA IRON WORKS
INCORPORATED
PHONES, HOME 3295, SUNSET 1336
FOOT OF SEVENTH STREET, SAN DIEGO, CALIFORNIA
ENGINEERS, FOUNDERS, MACHINISTS
STRUCTURAL IRON AND STEEL CONTRACTORS
FREIGHT AND PASSENGER ELEVATORS
J. C. ORT, GENERAL MANAGER
RESIDENCE PHONE, HOME 2049



SHOE ECONOMY must be judged by the cost PER YEAR, not by the price PER PAIR

WALK-OVER Shoes cost less per year than any other shoes in the world.

Walk-Over Boot Shop
1059 FIFTH



Cameron Elizabeth C (wid Donald), h 3812 Herbert.
Cameron Hugh (Helen), helpr U S Grant Hotel, h 240, 27th.
Cameron Hugh jr, firemn S D Fire Dept, r 240, 27th.
CAMERON HUGH A (H A Cameron Co), r 1572, 7th.
Cameron Hugh A (Gertrude M), watchmkr L M Schiller, h 1628 Monroe.
CAMERON H A CO (H A Cameron), general insurance, surety bonds 421 Union Bldg 235 Broadway. (See left top lines and page 32).
Cameron Jas C, slsmn Stiles Poultry Supply Co, r 240, 27th.
Cameron John G, clk Home Supply Co, r 1045, 23d.
Cemeron John M, student, r 3930 Georgia.
Cameron Margaret J, nurse, r 3930 Georgia.
Cameron Mary A Mrs, clk E W Neuman, h 3437, 31st.
Cameron Minnie R, r 4340 Campus av.
Cameron Wm H (Rose M), pres and mgr S D Gas & Elec Appliance, h 222 Lewis.
CAMP see also Kamp.
Camp Comfort Cottage 5035 Narragansett av, Ocean Beach.
Camp Ernst (Zoe F), musician Spreckels Theatre, h 3529 Albatross.
Camp Fern Cottages 5025 Narragansett av, Ocean Beach.
Camp Frank R (Ila M) (Beck & Camp), h 234 Date.
Camp Henry L, lab, r 569, 8th.
Camp May, r 3529 Albatross.
Camp Silas B, r 3529 Albatross.
Camp Wm M (Annie), slsmn, h 2070 Abbott, Ocean Beach.
Campbell Amy L, with The Marston Company, r 1930 University av.
Campbell Angeline (wid Jos N), h 4064 Vermont.
Campbell Anna, clk, r 3867 Woolman av R D 4 Bx 150-G.
Campbell Archibald (Louisa), h 4469 Cleveland av.
Campbell Arthur T (Florence C), optician 1122, 5th, h 3376, 29th.
CAMPBELL BENJ E (Nellie E) (Short & Campbell) and real est 2608 Imperial av, h same.
Campbell Bessie Mrs, dressmkr 1703 Winder.
Campbell Danl B, driver, r 4651, 46th R D 2 Bx 110-H.
Campbell David, gardener Mission Cliff Gardens, h 1930 University.
Campbell David C (Hazel B) (Campbell Machine Co), h 2684 B.
Campbell David D Rev (Effie), h 3510 Oregon.
Campbell Edna, r 3510 Oregon.
Campbell Edwd, real est, r 237 West F.
Campbell Edwd J (Amelia M), r 1060, 4th.
Campbell Edwd L, r 4064 Vermont.
Campbell Elinda (wid Wm), h 4529, 45th.
Campbell Elizabeth B, student, r 2684 B.
Campbell Emma V Mrs, h 3644, 3d.
Campbell Erskine J (Harriet S), h La Cresta dr, Pt. Loma.
Campbell Floyd C (Hazel H), gas mkr S D Cons G & E Co, h 1140 B.
Campbell Frank J (Louise W), h 2504 Albatross.

HARRY FISHER & CO.
GENERAL INSURANCE, REAL ESTATE, BONDS
240 C STREET

Willard STORAGE BATTERY C.B.A. C.B.A. TRADE MARK REGISTERED
J. Stanley LaSha IGNITION STATION
Willard STORAGE BATTERY C.B.A. C.B.A. TRADE MARK REGISTERED
1251-57 FOURTH ST. MAIN 693

Campbell Frank M (Mary G), driver Sanitary Lndy, h 945, 16th.
Campbell Geo D, painter, r 620, 3d.
Campbell Geo E (Lydia J) (Campbell Machine Co), h 2467 K.
Campbell Harry, barber C W Miller, r 1245, 13th.
Campbell Harry J (Katharine), plasterer, h 4745 Muir, Ocean Beach.
Campbell Hattie A, h 4165 Cherokee av, E. S. D .
Campbell Henry (Catherine W), janitor, r 4046 Arizona.
Campbell Henry M, language tchr 1520, 3d.
Campbell Herman O, barber A W Moak, r 1161, 3d.
Campbell Hugh B (Alice E), h 4620 Cleveland av.
Campbell Jas, coolermn C S Hardy, r 4759 Weeks av.
Campbell Jas S (Martina), auto opr Mission Wine Co, h 2054 Julian.
Campbell Jay (Mary), brick contr 3735 Arizona.
CAMPBELL JOHN (Elizabeth), building contractor 1521 National av, h 2684 B. (See page 21.)
Campbell John C, carp S D Cons G & E Co, r 2684 B.
Campbell John P (Ellen L), painter 756, 7th, h 3777, 4th.
Campbell Jos R (Effie A) real est 1015, 1st rm 210, h 4071 Vermont.
Campbell Jos S (Ida L), atty 964, 5th rm 300, h 4236 Maryland.
Campbell Julia M, with The Marston Company, r 447, 18th.
Campbell J E, r Golden West Hotel.
Campbell J T, barber, r 1127, 5th.
Campbell Kate, r 841, 5th.
Campbell Kate Mrs, maid 3563, 7th.
Campbell Kate D Mrs, nurse, h 1445 Front.
Campbell Levi S (Emma), exp, h 2054 Julian av.
Campbell Mary (wid Michl), r 2417 Imperial av.
Campbell Mary E (wid E J), h 3103 Main.
Campbell Mary J Mrs, nurse, r 1468, 1st.
Campbell Mattie L Mrs, h 3352, 31st.
Campbell Miriam (wid Wm), h 447, 18th.
Campbell Ray, phone opr Pac T & T Co, r 1229 Hendricks av.
Campbell Louise W Mrs, sec Y W C A, r 2504 Albatross.
Campbell Loyd T (Hazel), auto opr, h 3097 Palm.
Campbell L Pike (Emma V), h 3644, 3d.
CAMPBELL MACHINE CO THE (D C and G E Campbell), agents Marmon and Pierce Arrow cars, foot of 8th. (See left side lines and page 41).
Campbell Marguerite, student, r 4236 Maryland.
Campbell Mary Mrs, maid Golden West Hotel.
Campbell Mary G Mrs, real est 945, 16th.
Campbell Ronald W, private S C Aviation Sch North Island.
Campbell Roe E (wid J R), h 4086 Pauly av. E. S. D.
Campbell Rosie (wid Marcus), r 2736 Market.
Campbell Roy B, auto opr S D Cons G & E Co, r 2684 B.
Campbell Ruth A, r 2504 Albatross.
Campbell Ruth H, public steno and notary 520 E rm 709, r 3777, 4th.
Campbell Sarah I (wid C W), h 4552, 35th.

A. V. JEDLICK
"THE HOUSE OF INDIVIDUALITY"
LADIES' TAILORS
1131 SIXTH STREET

KETTNER & SALMONS
The Insurance Men
Pacific 244
Home 1344
WRITE Life Fire Burglary
Health Bonds Automobiles
Accident Liability Plate Glass
Southern Title Building

Greenwood Cemetery and Crematory
PHONES { MAIN 477 / HOME 5487
40TH AND IMPERIAL AVE.

Campbell Sarah J (wid D C), loans and ins 1025, 4th rm 427, h 1540, 6th.
Campbell Thos R, plumber, r 46, 5th.
Campbell Unity (wid J C C), nurse and prop The Angelus, h 1060 4th.
Campbell Walter M (Bertha), driver P M Dairy Assn, h 1737 I.
Campbell Wm, lather, r 447, 18th.
Campbell Wm B (Rita), h 1545, 30th.
Campbell Wm H (Mattie B), bldg contr 4551, 46th.
Campbell Wm J, acct Scripps Central Office, r 2492 B.
Campdoras Florence, clk, r 2430 J.
Campdoras Frank R (Florence), billiards 1052, 4th, h 2430 J.
Campillo Juan C (Dolores M), chief clk traffic dept S D & Ariz Ry Co, h 2163 Brant.
Campion Clara (wid R R), h 3683, 4th.
Campredon Philip, waiter, r 469, 7th.
Canady Mary A (wid Jackson), r 471, 25th.
Canapa Antonio (Ginglietta), fishermn, h 608 W Date.
Canapa Antonio, fishermn, r 1624 India.
Canapa John (Louisa), fishermn, h 1616 India.
Canapa Lorenzo (Angela), fisherman, h 1844 India.
Canapa Marie (wid John, h 1624 India.
Candevan Peter (Jennie), lndy 951 Front.
Candillo F, hlpr S D Elec Ry Co, r 1330 India.
Candler Alva B, h e s Highland av 1 s of Clark, E. S. D.
Candler Jennie, r e s Highland av 1 s of Clark, E. S. D.
Canedo Jose (Paula), lab, h rear 2774 Market.
Canell Jas, busmn R M Piwald, r Pt Loma blvd cor Abbott, Ocean Beach.
Canfield Edwin J (Mary E), h 2203 B.
Canfield Erma Mrs, h 3203 Clay av.
Canfield Erma, r 3203 Clay av.
Canfield Mary E, tchr Garfield Sch, r 2203 B.
Canham Claude, slsmn G H Becker, r 752, 16th.
Canizares D Marquez, mach, r 15, 16th.
Canizares E Marquez Mrs, r 15, 16th.
Canizares R Marquez (Guadalupe), music tchr 15, 16th.
Cann Noah, h 7678 Girard av, La Jolla.
Cannady Catherine, h 471, 25th.
Cannady Wm (Louise), firemn S D Cons G & E Co, h 2430 N.
Canning Geo W (Anna G), r 4053 Idaho.
Canning Wm H (Myrtle J), driver Sou Cal Bakery, h 2860 Webster.
Cannon Alga L, student, r 3924 Albatross.
Cannon Carl L, student, r 3924 Albatross.
Cannon Erminia M Mrs, h 1230, 31st.
Cannon Frank H (Nellie), mfrs agt 860 Union, r 1846 I.
Cannon John C (Dickie V), atty 1015, 1st rm 616, h 1512 Fern.
Cannon John M, r 1512 Fern.

LOUIS KIRSHBAUM
HIGH GRADE LADIES' AND GENTS' TAILOR
414 B STREET
PHONES { Main 1532 / Home 4961
GRAND PRIZE 1899 FOR SUPERIOR TAILORING

P. W. LAUREEN
221-224 American National Bank Bldg.
1007 5th
TAILOR AND IMPORTER

F. W. BRADLEY CO.
FAMILY TRADE A SPECIALTY
TELS: HOME 1157, MAIN 157
Wholesale Wines and Liquors
Prompt Free Delivery
1058 FOURTH ST.

Cannon J Alwyn (Maude), clk S D Cons G & E Co, r 935, 6th.
Cannon Margaret, tchr Ocean View Sch, r 1230, 31st.
Cannon Mollie, r 1552, 9th.
Cannon Willis (Emma B), h 3924 Albatross.
Cannon W R, waiter, r 4588 Park blvd.
Cano Jesus (Gertrude), h 1412 G.
Cantabeana J, flume walker Cuyamaca Water Co, r El Cajon.
Cantor Minnie, r 1115 Market.
Cantrell Frank P (Ethel), lab, h 1970 Woolman av.
Cantu Jose T, h 816 Montecido Way.
Cantwell Wm C, bakery 1873 Bacon, h 4816 Voltaire, Ocean Beach.
Canyon Apts, S A Mintz prop 2646 A.
Capatanos Peter (Vagelia), waiter, h 3586 Hugo av, E. S. D.
Capell Wm V, cigar mkr A Sensenbrenner & Sons, r 1334, 1st.
Capen Chas J (Florence), sergt U S A Ft Rosecrans, h 524 West F.
Capen Geo A, mgr S D Information and Room Bureau, r 2061 Front.
Capen Jas I, pump opr, r Golden West Hotel.
Capetillo Ferdinand C, interpreter Alfred Sander, r 615, 8th.
Capin Isaac J, lab City Operating Dept, r Lower Otay.
Capistran Albeny, mach Citrus Soap Co, r 615, 8th.
Capler Albt N (Catherine C), h 948 Ash.
Caples Mattie P, bkpr, r 3841 Daley av, E. S. D.
Cappel Peter H (Elizabeth J), meat ctr C S Hardy, h 4015 Iowa.
Capps Elfa C Mrs, prop Palm Court Apts, h 2240, 4th.
Capps Augusta K (wid T J), h 2166 Logan av.
Capps Edgar W, student, r 2242, 4th.
Capps Edwin M, r Encanto.
Capps Mary J (wid E E), h 3700, 5th.
Capps Robt W (Grace), slsmn, r 2242, 4th.
Capsel Louis, h 2376 Soto, Ocean Beach.
Capwell Howard S, electr Auto Electrical Equipment Co, h 3888 Birch.
Capwell Mirian E, r 3888 Birch.
Car Men's Relief Assn, 121 Bway rm 220.
Caraher Maria L (wid A P), r 4420 Voltaire, Ocean Beach.
Caranos Geo, waiter Nicholas Liatas, r 1132, 8th.
Caraway Jas C, poultry breeder, r 3049 A.
Carbell B Loretta, clk, r 109 Washington.
Carbell D Marie, tchr, r 109 Washington.
Carbell Thos E (Delia S), carp, h 109 Washington.
Carberry Budd (Henrietta), rest Niagara av nr Abbott, Ocean Beach.
Card C Wm (Crystal), optometrist Brown Optical Co, h 2641 Newton av.
Card Hannah E (wid Dwight), h 3230 Clay av.
Card Ida Mrs, seam A V Jedlick Co, r 854, 10th.
Card Morton B (Lillie D), barber E H Dick, h 3979, 32d.
Card Wm L (Ida), lab, r 854, 10th.
Cardenas John, busmn U S Grant Hotel, r 536 F.

Barney & Barney
Insurance
Bonds, Loans
Liability
Compensation
PACIFIC MUTUAL LIFE INS. CO.
Scripps Bldg.
Rooms 207-209

Office Buildings
With their tenants see Pages 17-19

HOTEL YALE
LIVE WITH US IN COMFORT
IT'S AT FIRST AND F STS.
PHONES--5310; HOME 4321

John Burnham & Company
212-214 TIMKEN BUILDING
REAL ESTATE
LOANS
AND INSURANCE

Carder Nancy (wid Wm W), r 1027, 21st.
Cardin Wm A (Alice), solr, h 2405 I.
Cardina J, lab Swift & Co, r 189, 2d.
Cardozo Manuel L, fishermn, r 2921 McCall, La Playa.
Careaga Ricardo (Adela), h 2331 Bway.
CAREY see also Cary.
Carey Alta M (wid J W), clk H V Kemp, h 2209 L.
Carey Amy (wid A W), h 1534 Bway.
Carey C A Mrs, h 2272, 4th.
Carey Geo W, private S C Aviation Sch, North Island.
Carey Harry A, r 1534 Bway.
Carey Jas V (Gertrude), slsmn, r 1472 B.
Carey Leslie I, electr Savage Tire Co, r 1534 Bway.
Cargile Quincy E (Rose L), solr Met Life Ins Co, h 2241 State.
Cargill Olive A (wid D P), h 2651 A.
Carillo Annie (wid Eylvester), h 1330 State.
Carillo Ostanislav, lab, h 335, 12th.
Carillo Frank, r 1330 State.
Carillo Raymond, r Golden West Hotel.
Carl Anna B (wid C C), r 2090 Cable, Ocean Beach.
Carl Cecil O, electr Hartwell Elec Co, h 2090 Cable, Ocean Beach.
Carl Chas H (Margaret B), painting contr 3911 Texas.
Carl Chas R, painter, r 3911 Texas.
Carl Grace F, steno L D Webber, r 2090 Cable, Ocean Beach.
Carl John B, painter, r 3911 Texas.
Carl Mary C (wid C W), h 3720 Indiana.
Carl Otto L, clk P O, h 2650 Bway.
Carl Walter G (Mabel A), teller Citizens Savings Bank and sec-treas Barker-Gilmore Sporting Gds Co, h 3920 Eagle.
Carl Una, nurse, r 4066 Fairmount av, E. S. D.
Carle Edwd S, barber Fredk Lund, r 1135, 3d.
Carley Edwd V (Elizabeth), stereo Tribune, h 1963 Kearney av.
Carley F B, r 830, 6th.
Carley Jos, r 465, 16th.
CARLILE see also Carlisle.
Carlisle Jasper (Lizzie), slsmn Johnson Cigar Co, h 931, 21st.
Carlisle June I, bkpr American Writing Mach Co, r 931, 21st.
Carlin John, r 602, 4th.
Carling Harry F, h 2455 Front.
CARLISLE see also Carlile.
Carlisle Augustus C, r 2529, 2d.
Carlisle Elizabeth, clk Holzwasser Inc, r 1246, 14th.
Carlisle Georgia, r 1246, 14th.
Carlisle John R (May), h 2529, 2d.
Carlisle Mary E, r 4340 Georgia.
Carlota Angelita, stripper, r 946 Front.
CARLSBAD INN, Mary E Braun asst mgr Carlsbad Cal, Tel Sunset Oceanside 21-W14. (See Advertisement Carlsbad Section.)

The Campbell Machine Co.
MARINE-AUTO
AND
GENERAL REPAIRS
Foot of
8th Street

P. M. DAIRY ASS'N
Manufacturers and Distributors of
Purity Dairy Products
COTTAGE CHEESE
ICE CREAM
BUTTER
CREAM
MILK
KEFIR
12th & K Sts.
Phones
HOME 2034
SUNSET 3311


HOTEL CHURCHILL
AMERICAN AND EUROPEAN
NINTH AND C STREETS
ABSOLUTELY FIREPROOF
GEORGE L. MAYNE, MANAGER

W. F. LUDINGTON CO. GENERAL INSURANCE AND SURETY BONDS
234-235 SPRECKELS BLDG. MARINE INSURANCE

Carlsson Alford (Florence), private U S A Ft Rosecrans, h 1658 Columbia.
Carlson Andw, kitchen hlpr U S Grant Hotel.
Carlson Augusta S, nurse, r 3524, 1st.
Carlson Bert H (Nina) entertainer Trocadero Cafe, h 1828 Bway.
Carlson Bertel A (Emma G), cond S D Elec Ry Co, h 4458 Hamilton.
Carlson Bertha, seam Mrs Katherine Michele, r 2009 G.
Carlson Chas F (Emily), clk, h 1439, 9th.
Carlson Elizabeth, nurse, r 641, 21st.
Carlson Eric, mill hd Chas R McCormick Lmbr Co, r 1706 Arbor dr.
Carlson Frank J (Georgia), finisher Savage Tire Co, h 1451 Columbia
Carlson Frank O (Laura P) (Carlson & Simpson), h 3920 Utah.
Carlson Gustave G (Mary E), tailor Mrs Katherine Michele, h 1321, 28th.
Carlson Gust B, molder Barth Fdy & Mch Wks, r 864 State.
Carlson Henry C, ornamental stone 239, 14th, r 1229 K.
Carlson Henry C, private S C Aviation Sch, North Island.
CARLSON JOHN A, hardware, paints and varnishes 4109-11 Adams av, r 4242 Mission dr.
Carlson John A Rev (Anna), pastor Swedish Bethel Baptist Church, h 2009 G.
Carlson John A, mach Ort Iron Wks, r 4242 Mission dr.
Carlson John H, plumber, r 1051 Front.
Carlson Josephine K Mrs, maid U S Grant Hotel, r 4181 Georgia.
Carlson Mildred C, clk John A Carlson, r 4242 Mission dr.
Carlson Oscar (Memi), gro 740, 27th.
Carlson Otilia (wid Herman), h 1706 Arbor dr.
Carlson Wm K (Louise), carp, h 312 Bon Air, S La Jolla.
Carlson & Simpson (F O Carlson, F W Simpson), automobile electrical reprs 148 C.
Carlton Eugene R, auto opr Union Ice Co, r 3053 India.
Carlton Frances, phone opr, r 4261 Cleveland av.
Carlton Saml, janitor, h 841, 9th.
Carlton Saml, waiter Saddlerock Grill, r 237 West F.
Carlton Sarah E (wid T J), h 4741 38th.
Carlysle John C, pres Munger's Lndy Co of San Diego, r 208 Laurel.
Carmell Fredk L, auto opr S D Fire Dept.
Carmichael Donald N (Nellie B), h 2972 National av.
CARMICHAEL HARRY E, pres Carmichael-Thurston & Co (Inc) 3d se cor Ash, h same.
Carmichael Jacob E (Tina), h 2856 Franklin av.
CARMICHAEL JOHN S, treas Carmichael-Thurston & Co (Inc), r Santa Ana.
Carmichael Neil (Leonora H), lab, h 117 W Washington.
CARMICHAEL-THURSTON & CO (INC), H E Carmichael pres, W G Thurston v-pres, W A Menke sec, J S Carmichael treas, undertakers, 3d se cor Ash. (See back bone and pages 2 and 50.)
Carne Albt E (Laura J), cond S D & Ariz Ry Co, h 243, 21st.

Henry Wiegand
Ladies' Tailor
PHONES
Home 1593
Main 2578
1161 FOURTH STREET

ALLEN'S MILK
Producers and Distributors of
PURE MILK
FAMILY TRADE OUR SPECIALTY.
ALLEN'S DAIRY
RURAL No. 2
ALLEN'S CREAM

SMITH, MURPHY & RANDALL FUNERAL DIRECTORS
PHONES. MAIN 139. HOME 1139
N. W. COR. SIXTH AND CEDAR

H. A. CAMERON CO. GENERAL INSURANCE, BONDS LOANS, RENTALS, REAL ESTATE
THE OFFICE OF EFFICIENCY
531 UNION BLDG. PHONES MAIN 4953, HOME 1788

Johnson-Saum Company
FUNERAL DIRECTORS
✣
LADY ASSISTANT
✣
N. W. Cor. Fourth & Ash
✣
TELEPHONES SUNSET, MAIN 158 HOME 1158


Emma Egbert Williams Manager
HEBRON HOME
For Aged People
(Incorporated)
Undenominational, established by Emma Egbert Williams, 22 years experience in caring for aged people
1825 NEWTON AVE.
PHONES HOME 3255 MAIN 3869
SAN DIEGO, CAL

Carne Beatrice, r 243, 21st.
Carne Ethel R, student, r 243, 21st.
Carnegie Apts, J R Colburn mgr 950, 9th.
CARNEGIE LIBRARY see San Diego Public Library.
Carney Helen (wid H J), r 108 Nutmeg.
Carney Walter, firemn, h 2917 Boston av.
Carniglia Amelia, r 2476 California.
Carniglia Angelo (Hortensia), fishermn, h 2476 California.
Carniglia Augustino (Amelia), fishermn, h 1710 India.
Carniglia Giacomo (Gemma), fishermn, h 1710 India.
Carniglia John (Adelia), fishermn, h 1632 India.
Carnrike Blanche, maid 1219, 29th.
Caroer C L, lndymn S D Steam Lndy, r 3272 I.
Carolan Margaret, housekpr 135 W Kalmia.
Caroline Apts, Mrs Martha Strait mgr, 2811 B and 1151, 28th.
Carolton Eugene R (Effie), icemn, h 3053 India.
Carothers Alva, tchr, h 4284 Sierra av, E. S. D.
Carpenter Bessie A, bkpr Barbours Confy Co, r 4741 Edgeware rd.
Carpenter Chas R, phys 3694 Colonial av, E. S. D.
Carpenter Clarence E (Pauline F), h 1366, 9th.
CARPENTER DANIEL J (Mary I), pres Carpenter's Book Store, r Del Rosa, Cal.
Carpenter Edith M Mrs, lndrs I X L Lndy, r 128 Hensley av.
Carpenter Edna E Mrs, h 1311, 24th.
Carpenter Fredk P (Edna A), slsmn Hage's Creamery and boarding 131, 15th.
Carpenter Genevieve G (wid L H), h 625 Robinson av.
Carpenter Geo B (Helen), supt Southern Reduction Co (branch), h 1160 Rosecrans, Roseville, Pt Loma.
Carpenter Geo E (Edith M), motrmn S D Elec Ry Co, h 128 Hensley
Carpenter Grace E, r 4741 Edgeware rd.
Carpenter Harry O (Katherine J), painter, h 4446 Copeland, E. S. D.
Carpenter Jacob (Mary), h 3843 Sisson av, E. S. D.
Carpenter Jennie E Mrs, nurse, r 3575, 6th.
Carpenter Jessie A, bkpr Barbours Confy Co, r 4741 Edgeware rd.
Carpenter Kate F, r 4004 Albatross.
Carpenter L C, carp, r 341 West E.
CARPENTER L JEROME (Sadie E), sec Carpenter's Book Store, h 2133 Pine.
Carpenter Marie Mrs, r 3896 Harney, Old Town.
Carpenter Marlow A (Blanche), plasterer, h 4443, 30th.
Carpenter Mary C, h 1555, 8th.
Carpenter Richd L (Esther E), h 1555, 8th.
Carpenter Sarah (wid Alex), h 3896 Harney, Old Town.
Carpenter Vilah (Jennie), painter S D & Ariz Ry Co, h 2118 Kearney av.
CARPENTER WILBUR F, v-pres and mgr Carpenter's Book Store, r St James Hotel.

SOUTH-WESTERN PORTLAND CEMENT CO. TRADE MARK VICTOR VICTORVILLE, CAL. LOS ANGELES, CAL.
J. S. SCHIRM COMMERCIAL CO.
VICTOR CEMENT
LIME, CEMENT, BUILDERS' SUPPLIES
FOURTH AND K STREETS

NEARPASS' SEED STORE
THE LEADING SEED HOUSE IN SAN DIEGO—Established 1897
BOTH PHONES 522 SIXTH STREET Agents for CYPHERS Incubators

CARPENTER'S BOOK STORE, D J Carpenter pres, L J Carpenter sec, W F Carpenter v-pres and mgr, stationery, books, office equipment and toys, 1036, 6th. (See right bottom lines and page 18.)
Carper Frisbee D, prop Holland Hotel and sec-treas Eucalyptus Culture Co, h 420 B.
Carr A W, r Albany Hotel.
Carr Alice O, dressmkr 4086 Alabama.
Carr Bina, r 1062, 12th.
Carr Catherine B (wid D P), r 1806 J.
Carr Chas M, tailor and shirt mkr 725 Bway.
Carr Chas W, r 1127, 5th.
Carr Dallas (Mary E), h 4086 Alabama.
Carr Elmer P (Susan E), gro 142 W Washington, h 140 same.
Carr Geo H (Anna C), sec Ind Sash & Door Co, h 3553, 28th.
Carr Geo S (Bessie M), solr C W Oesting, h 1545 Grove.
Carr Geo W, lab City Operating Dept, r 754 Z.
Carr John (Belle), lab, h 264, 12th.
Carr J Francis (Edith M), lndymn Electric Lndy Co, h 2335 Bancroft.
Carr Lawrence W (Marjorie M), tchr S D High Sch, h 3054 B.
Carr Lester G (Nellie), chief clk Santa Fe, h 3532 Ray.
Carr Lydia S (wid Chas S), h 3778 Kansas.
Carr Royal E, r Golden West Hotel.
Carr Wm (Mary P), sewing machines 1121, 10th, h 1008 C.
Carr Wm J, atty 964 5th rm 506, h 541 West A.
Carr Wm L (Mae S), tile 1105 Bway, h 3827 Grim.
Carrado Ralph N, slsmn W P Fuller & Co, r 355, 13th.
Carraher Albt (Lillian L), electr, h 1625, 8th.
Carranzano Louis (Hortensia), h 612, 3d.
Carraway J Elleanor Mrs, Christian Science Pract, r 3049 A.
Carraway Jas C (J Elleanor), printer P D Burks, h 3049 A.
Carrell B Donald, student, r 3704, 1st.
Carrell Donald C (Lillie M), trav slsmn, h 3704, 1st.
Carrell Frank O (Ada A), bkpr S D Hdw Co, h 932 Douglass.
Carrell Howard L (Sarah), clk, r 932 Douglass.
Carrell S Marion, r 932 Douglass.
Carrell Paul, lab City Operating Dept, r 2181 Julian av.
Carrell Paul J, r 3704, 1st.
Carresco Emma, r 104 B.
Carresco Mary Mrs, r 104 B.
Carrey Mary, student State Normal Sch, r 4571 North av.
Carrick Winifred, r 656, 24th.
Carrier Blanche, nurse R de Lecaire Foster, r 3990 Albatross.
Carrier Ianthia (wid T L), r 3840 Superba.
Carrier Mary E (wid John), h 3990 Albatross.
Carriere Jos M (Clarinthe), h 3788 Beta.
Carrillo Antonio (Yrenea), cement wkr, h 3253 J.
Carrillo Felipa E (wid Fortino), r 643, 17th.

AETNA
Life, Accident, Etc.
G.et
A.etna-ized
BY
GIST
INSURANCE SERVICE
GILMAN A. GIST
202 Owl Bldg.
MAIN 188

Frye & Smith
Print This Directory
856 Third St.
San Diego

IT'S OUR BUSINESS TO MIND YOUR BUSINESS
919 SIXTH STREET SAN DIEGO MASTEN & KENDALL SALES RENTALS INSURANCE
REFERENCE: ANY BANK OR TRUST COMPANY
PLACE THE MANAGEMENT OF YOUR PROPERTY IN OUR CARE

S. W. GRIER CO. INC.
102-4 Broadway PHONES: PACIFIC 2615; HOME 3280
SURETY BONDS
GENERAL INSURANCE
BUILDING LOANS

Carrillo Frank (Anita), cattle dlr, h 3080 Logan av.
Carrillo Frank A (BeatriceR), driver American Union Fish Co, h 852 India.
Carrillo Ignacio (Rebecca), lab, h 146, 33d.
Carrillo Jos (Isabel), lab, h 3264 L.
Carrillo Irene (Antonia), lab, h 3253 J.
Carrillo Mary, r 1449 Atlantic.
Carrillo N, lab L A & S D Beach Ry Co, r Old Town.
Carrillo Raymond, driver C S Hardy, r Golden West Hotel.
Carrillo Trinidad (wid Sipriana), h 1449 Atlantic.
Carringer Harvey E, h s end Ingraham, Pacific Beach.
Carringer Henry A (Della A), carp, h 2105, 30th.
Carringer Lyle L, clk, r 2105, 30th.
Carrington Paul M (Belle G), phys 964, 5th rm 424 and phys in charge U S Public Health Service, h 302 Thorn.
Carrington Walter W, student, r 302 Thorn.
Carrol Annie (wid Wm), r 1209 Front.
Carroll Bernard G (Mary A), foremn City Operating Dept, h 4396 Maryland.
Carroll C, waiter U S Grant Hotel, r 417 D.
Carroll Eva I (wid Oscar D), h 2480 K.
Carroll Fredk S (Pauline P), real est 941 Wall, h Elizabeth ne cor Torrey rd, La Jolla.
Carroll Ina I, steno J S Campbell, r 2480 K.
Carroll John H (Lillian), optician U S N, h 4549 Georgia.
Carroll Lollie, r 1601, 6th.
Carroll Mary A Mrs, millinery 942 Bway, r 1640 same.
Carroll Thos H (W Grace), lab Hercules Powder Co, h 1916, 3d.
Carros Mike, r 225 C.
Carruthers Christopher, r 2628 Bway.
Carruthers Grace B, steno, r 2628 Bway.
Carse Jas S (Lorinda J), h 1082 Seaman pl.
Carse Wm C (Agnes E), dep U S Marshal, h 3034 K.
Carson Albt J (Hattie M), police, h 2029 Julian av.
Carson Celia P (wid J A), h 1705 Linwood.
Carson Clarence L (Josephine T), blksmth Hercules Powder Co, h 3693 Hugo av, E. S. D.
Carson Edwin W, carp, r 3759 Oregon.
Carson Edwin W (B Bess), h 1640 Bway.
Carson Emma, housekpr 2404 C.
Carson Gladys L, r 1373 C.
Carson Jas H (Helen A E), h 2074 Woolman av.
Carson Jas W, auto opr Bradley & Woolman, r 1743, 3d.
Carson John, r 304 W Hawthorn.
Carson Julia E Mrs, mgr Minnesota Apts, h 602, 19th.
Carson Lyda, cook, h 3822 Alpha.
Carson Minnie L Mrs, prop Mardela Apts, r 1373 C.
Carson Saml S (Louisa E), h 2260 Seaside, Ocean Beach.

Pacific Mutual Life Insurance Co. of the Pacific
There's a Reason
The Pacific Mutual Life Insurance Co. issues One Accident Policy Every Minute, Sixty Every Hour
ASK W S. NEAL
625 E ST

PETERSON BROS. AUTO SHEET METAL WKS
Wrecked Auto Bodies and Radiators Repaired
PETERSON BROS. AUTO SHEET METAL WORKS
See Page 6

CARPENTER'S, INC.
1036 6TH ST., NEAR BROADWAY
HOME 1030; MAIN 828
THREE FLOORS OF Commercial Stationery, Office Supplies, Filing Systems and Devices, Books, Fine Stationery and Engraving.
TOY DEPARTMENT ON THIRD FLOOR

DAVIS UNDERTAKING CO.
1752 FOURTH ST.
PHONES
MAIN 2634, HOME 1913
COMPLETE SERVICE FOR $75.00

Carson Thos P (Lillie L), min eng, h 1743, 3d.
Carson T Ross, slsmn Lord Motor Car Co, r 1743, 4th.
Carson Walter S (Minnie L), h 1373 C.
Carson Wilbur L (Lila), clk Simon Levi Co, h 2070 Kearney av.
Carson Wm P, baker, r 602, 19th.
Carson W H, lab City Operating Dept, r La Jolla.
Carstens Aimee M, r 3651, 3d.
Carstens Jerome (Eliza), h 3651, 3d.
Carswell E E, private U S Naval H P Radio Sta.
Carter Agnes M Mrs, with The Marston Company, h 1112, 14th.
Carter Anna, student, r 1640 Bway.
Carter Armistead, teller Bank of Comm & Trust Co, r 2266, 2d.
Carter Austin L, r 4548 North av.
Carter Cassius, asst trust officer Bank of Comm & T Co, r 2266, 2d.
Carter Clarence W (Esta E), bkpr Dixie Lumber & Supply Co, h 3831, 30th.
Carter Daisy G (wid H J), r 1256, 25th.
Carter Edith S (wid G W), r 129 Cedar.
Carter Edwd W, barber 544 W Bway.
Carter Edwin J (Lida B), R D 3, Bx 97-H.
Carter Ella D Mrs, h 868 Prospect, La Jolla.
Carter Emily, maid 2035 Albatross.
Carter Ethel M, tchr Sherman Sch, h 1640 Broadway.
Carter Evelyn, r 332 F.
Carter Fletcher, h 3354, 29th.
Carter Frank W (Mary K), r 3685, 8th.
Carter Fred (Gertrude), bartndr San Diego Hotel, h 1043 State.
Carter Fredk (Doloris), bartndr U S Grant Hotel, h 1671, 10th.
Carter Fredk W, r 1229, 8th.
Carter Grace V, clk Ingersoll Candy Co, r 723, 5th.
Carter Harry, hlpr Lenox Cafeteria, r 1206, 5th.
Carter John, mgr Metropolitan Club, r 535 E.
Carter John C (Irma), slsmn Foreman & Clark, h 2462 I.
Carter John H (Minnie), h 202, 21st.
Carter John L, herder Fred J Rickey, r s s El Cajon blvd nr City limits, E. S. D.
Carter John M (Lucy), chef Moores Cafe, h 148 W Cedar.
Carter J Berdine (Cora W), h 2230 Albatross.
Carter J Wm (Ida M), carp, h 2835 E.
Carter Lloyd W, stkmn F W Woolworth Co, r 723, 5th.
Carter Lucie W (wid Mason), h 3978 Park blvd.
Carter Mary J, r 3354, 29th.
Carter Mary K Mrs, r 1281 Essex.
Carter Mary L, r 2330 Ft Stockton dr.
Carter Neva M, clk V F Carter, r 723, 5th.
Carter Nicholas, bartndr Clarence Palmiter, r Encanto.
Carter Rey (Marie), jockey, h 1224, 27th.
Carter Richd, h 203, 8th.


MUEHLEISEN TENT AND AWNING CO.
Manufacturers of
Tents
Awnings
and Covers
Flags, Sails and Camp Furniture
753-755 Fourth Street
Both Phones

Office Buildings
With their tenants see Pages 17-19

WURSTER CONSTRUCTION COMPANY
CONTRACTORS AND ENGINEERS
654-6 SPRECKELS BLDG.
PHONE MAIN 2304
LOS ANGELES OFFICE, 802 CENTRAL AVE. PHONE MAIN 450
F. H. WURSTER, MGR.

Hartwell Electric Co.
955 SIXTH STREET
GENERAL SUPPLIES
WIRING CONTRACTORS
FIXTURE DEALERS

HOME 4328
PACIFIC 1478

ROOD-PETERS COMPANY
Real Estate
Loans and
Investments

909 Seventh
Street
San Diego
Cal.

Pfahler
Buelow
&
Fisher

Commercial
Linotype
Compositors

860 3RD

Carter Robt D (Carter & Schulte), r 2401 E.
Carter Ross S (Lois M), phys 861, 6th rm 700, h 759, 25th.
Carter Ruth B (wid Cassius), h 2266, 2d.
Carter Ruth R, r 2266, 2d.
Carter Theo E (Mary T), h 3192 Imperial av.
Carter T, r 1335 J.
Carter T Fount (Katharine B), h 4169, 3d.
Carter Vera F, confy 723, 5th.
Carter Wm G, clk V F Carter, r 723, 5th.
Carter & Schulte (R D Carter, Rudolph Schulte), saloon 926, 5th.
Carteri Bertram J (Ingeburg), tiremkr Savage Tire Co, h 4839, 37th.
Cartwright Adam C, lab Savage Tire Co, r 2351 Irving av.
Cartwright Alex (Irene G), private S C Aviation Sch, North Island, h 2017, 1st.
Cartwright Eda M, phone opr, r 2351 Irving av.
Cartwright Emma E (wid A C), h 2351 Irving av.
Cartwright Geo S (Nellie C), dry gds 1523, 30th, h 2033 Dale.
Cartwright Laura, r 867, 11th.
Cartwright Leonard B (Maggie), foremn Rodney Stokes Co, h 4227 Iowa.
Cartwright Nellie C Mrs, clk G S Cartwright, r 2033 Dale.
Cartwright Wm, r 1825 Newton av.
Carvell B Loretta, with The Marston Company, r 109 E Washington.
Carvell D Marie, tchr Emerson Sch, r 109 Washington.
Carvell Fred (Myrtle), watchmn Hercules Powder Co, h 842, 10th.
Carvell Thos E (Delia S), carp, h 109 Washington.
Carvell W D, auto opr Hotel Barstow, r 416 A.
Carver Clifford L, lndymn, r 3272 I.
Carver Dana G, clk La Jolla P O, r 7825 Herschel av, La Jolla.
Carver Mary, student, h 1908, 5th.
Carver Ralph R (Christina M), rest 333 E, r 2563 L.
Carver Thos, clk, r 2410 Albatross.
CARY see also Carey.
CARY WM P, attorney-at-law 518 Union Bldg, 235 Broadway, r San Diego Yacht Club.
Caryl Chas, miner, h 1141 Bway.
Casa Blanca Apts, Mrs A C Moore mgr 242 W Fir.
Casa Vida Apts, Mrs Clarinda Comparet prop 1556, 2d.
CASBERE see also Casebeer.
Casbere Arnold W, r 2953 Logan av.
Casbere Brucille Mrs, r 115 S 32d.
Casbere Lotus, steno E R Spade, r 2953 Logan av.
Casbere Robt B, tmstr, r 2953 Logan av.
Casbere Winnifred A Mrs, h 2953 Logan av.
CASE see also Kase.
Case Alma S (wid G W), r 3553, 31st.
Case Bessie, student, r 729, 19th.
Case Chas C, r 4181 Wabash av, E. S. D.

GEORGE F. OTTO
FLORIST and NURSERYMAN
NURSERY, 35TH AND NATIONAL AVE. PHONE MAIN 7086
FLORAL DEPOT COR. SIXTH AND B
PHONE { MAIN 759 / HOME 1207

CHAS. F. O'NEALL
943 6TH ST. Phones: Home 3590, Main 252
LOANS
REAL ESTATE
FIRE INSURANCE

Case Clarence E, porter Julius Willers, r 757, 11th.
Case Donald A, r 329, 24th.
Case Edwd N (Nellie B), h 246 W Walnut av.
Case Emma V (wid G A), h 3170 Wabash av, E. S. D.
Case Erastus W (S Leora), h 1133, 27th.
Case Florence, r 3924 Cleveland av.
Case Frank B, ensign U S N Recruiting Sta, r 950, 9th.
Case Galusha L (Juanita N), clk S D Cons G & E Co, h 3079 Bway.
Case Hattie M (wid C C), h 4181 Wabash av, E. S. D.
Case Mary D (wid J C), h 3354 Granada.
Case Ralph W (Elsie), asst eng Spreckels Cos, 3051 Bway.
Case Saml A (Lou C), carp, h 3554 Van Dyke av, E. S. D.
Case Verne, lab S D Cons G & E Co, r 1335 J.
Case Wm (Stella), tmstr Pioneer Truck Co, h 729, 19th.

CASEBEER see also Sasbere.

Casebeer Arthur J (Florence E), atty 235 Bway rm 408, h 1448 Dale.
Casebeer Howard M (Emma F), phys 1025, 2d, h 2244 Market.
Cases Jas, bootblk, r 10, 17th.
Cases Wm, bootblk, r 10, 17th.
Casey Alga S, bkpr Pac Tuna Canning Co, r 317 W Washington.
Casey Caroline (wid C H), h 1029 K.
Casey John, U S A retired, r Albany Hotel.
Casey Josephine L Mrs, slswmn Sou Cal Music Co, r 3712, 1st.
Casey Julia M Mrs, fur rms 940 Union.
Casey Louise E (wid P H), h 1859 Sheridan av.
Casey May Mrs, h 643, 19th.
Casey Olga S (wid J W), h 317 W Washington.
Casey Patk, lab, r 1468 India.
Casey Wm V (Agnes C), casingmn C S Hardy, h 2230 State.
Cash Alma, tchr Florence Sch, r 3530, 4th.
Cash Crittenden (Nora B) (East San Diego Nursery), h 4043 Copeland, E. S. D.
CASH JAS G (Hattie), v-pres United States National Bank, h 3530, 4th.
Cash Lilly M, r 2822 University av.
Casillas Frank (Susana), lab, h 4202 Mission dr.
Casino Theatre, Mrs Anna Bell prop 643, 5th.
Caspar Jos, gro 3895 Woolman av.
Casper Grace L Mrs, h 4644 Alabama.
Casper Hortense V, r 4644 Alabama.
Cass Albro D (Jennie), painter, h 3727 Hugo av, E. S. D.
Cass Annie I, r 1426 Van Buren av.
Cass Chas L, real est 624 Bway, r Morena Sta, Pacific Beach, R D 1.
Cass Howard W (Etta S), (Art Crafts Wall Paper & Paint Co), h 4406 Ohio.
Cass Isabella, tchr, r Pacific Beach.
Cass Laura L, clk United Baking Co, h 139, 17th.


GEORGE N.
PEPPER
General Insurance Bonds
212-213-214 Central Mortgage Building
Main 1769

NEARPASS' SEED STORE
522 SIXTH STREET
The LEADING SEED HOUSE IN SAN DIEGO—Established 1897
Agents for CYPHERS Incubators
BOTH PHONES

TIP-TOP AND KLEEN MAID BREAD
MANUFACTURED BY SNOWFLAKE BAKING CO.
HOME 1047 MAIN 47
SOLD BY ALL GROCERS

LEIGHTON McMURTRIE
1202 3d, McMURTRIE BLDG.
FINANCIAL CORRESPONDENT PENN MUTUAL LIFE INS. CO.
INVESTMENT BONDS
INSURANCE
MORTGAGE LOANS

PAINLESS
PARKER

DENTIST
Fifth at F
Home 2299
Main 299

Cass Lee R (May R), (Art Crafts Wall Paper & Paint Co), h 4393 Ohio.
Cass Lewis S (Leota S) (Art Crafts Wall Paper & Paint Co), and carrier P O, h 3985 Utah.
Cass Rollin W, slsmn Art Crafts Wall Paper & Paint Co, r 4393 Ohio
Cassanova Juan (Juana), blksmth, h 741 E.
Cassidy Jas H (Nellie R), contr C S Hardy, h 2680 Logan av.
Cassidy Marie (wid Peter), h 3315, 4th.
Cassidy Robt E (Lavinia E), auto opr Standard Oil Co, h 3216 Webster av.
Cassidy Thos M, commanding officer U S Naval Coal Depot, Pt Loma
Cassie Eben (Helen), blksmth, h 29 Evans.
Cassie Leslie W (Minnie), carp Rees Boiler Wks, h 5 Evans.
Cassin John E (Mary A), line foremn Fire Alarm and Police Tel Dept, h 2823 Webster av.
Cassin Thos, inmate St Joseph's Hospital.
Casson Henry, mens furnishings 1154, 2d.
Cassondro John, barber, r 1055, 5th.
Cassou Thos (La Jolla Bath House), r Colonial Apts, La Jolla.
Caswell Homer S, carp, r 1051 Front.
Castagnola Andw (Susie), fishermn, h 1948 California.
Castagnola Angelo (Maria), fishermn, h 1828 India.
Castagnola Bartolomeo (Maria), h 2066 Arctic.
Castagnola Eliza (wid John), h 1752 Kearney av.
Castagnola Felice (Maria), fishermn, h 748 W Hawthorn.
Castagnola Felice, fishermn, r 2066 Arctic.
Castagnola Jos, lab, r 1752 Kearney av.
Castagnola Louis (Louise), fishermn, h 2419 Arctic.
Castagnola Mateo, fishermn, r 2066 Arctic.
Castanzi Amedeo (Camilla), h 2850 Logan av.
Caste A, locksmth, r 729 E.
Castellano Abel G (Mary M), auto opr F A Sutherland, h 3265 N.
Castellanos Jos R, cigarmkr A Sensenbrenner & Sons, r 516 West C.
Castellanos Mariana, steno St Cyr Corporations, r 1843 Irving av.
Castello Jos, sergt S C Aviation Sch, North Island.
Castello Paul (Ida), hlpr Standard Iron Wks, h 3238 I.
Casterline Myron N (Mary), carp, h 4555, 41st.
Castien John E (Carrie E), oculist, h 4705 Pescardero, Ocean Beach.
Castillo Jennie, lndrs, r 1516 Union.
Castillo Jose, cementwkr, h 932 Front.
Castillo Louise, lndrs, r 1516 Union.
Castillo Maria, r 932 Front.
Castle Alex H, pipemakr S D Glazed Cement Pipe Co, r 4533 North
Castle Alive F, music tchr 4533 North av.
Castle Catherine F Mrs, h 4533 North av.
Castle Geo E, vulcanizer Auto Tire Co, r 4533 North av.
Castle Kathleen F, dressmkr 4533 North av.
Castle Nora A, seam, r 4533 North av.

Naylor Gem Co.
Jewelers
Miners and Cutters of Precious Stones
We have our own mines of Tourmaline, Beryl, Turquois, Hyacinth and Garnet
330 Broadway
U. S. Grant Hotel

PARADISE VALLEY SANITARIUM
NATIONAL CITY, CAL.


Thearle Music Co.
640 BROADWAY

MAIN 798
HOME 1198

Castleman Alice Mrs, photo Sunset Studios, r 1665, 9th.
Castleman Eugene L, firemn Eng Co 7, r 2551 K.
Castopulos Gus, lab S D Cons G & E Co, r 1848 Titus.
Castreno Gilbt (Clara B), pipe fitter, h 3957 Alabama.
Castro Aleco (Logarda), h 2054 India.
Castro Alejo (Frances), lab, h 4359, 30th.
Castro Angie, clk, r 2856 Whitman, Old Town.
Castro Clara Mrs, h 650, 17th.
Castro Fred, hlpr Mitchell's Cafeteria, r 204, 16th.
Castro Genaro (Antonia), h 1875 National av.
Castro Jesus, r 1331 Atlantic.
Castro John (Dolorez), lab, h 253, 14th.
Castro John B (Josephine), lab, h 3292 J.
Castro Jose (Magdalena), lab, h 1703 India.
Castro Josephine, lndrs Sanitary Lndy, r 1528 L.
Castro Juan (Rosie), lab, r 2054 India.
Castro Leo (Frances), lab, h 4361, 30th.
Castro Manuel (Rosa), h 1528 L.
Castro Maria (wid Manuel), h 2856 Whitman, Old Town.
Castro Matilda, lndrs French Lndy, r 925, 10th.
Castro Maurilla, r 1635 Logan av.
Castro Narcisa, r 1528 L.
Castro Peter (Maria T), rest, h 1103 J.
Castro Sevas (Christina), h 1680 Newton av.
Castro S, hlpr Modern Machine Wks, r 1413 Columbia.
Castro Ventura (wid Manuel), h 1413 Columbia.
Casty Bartholomew (Christine), carp, h 929, 18th.
Casty Robt C (Alice B), bicycles 2565 Imperial av, h 436, 32d.
Cates Earl L (Mella), yeoman U S A, r 1317, 15th.
Cathcart Howard, r 506, 22d.
Cathcart J Lee (Amy), mgr Electric Laundry Co, h 506, 22d.
Cathcart Kate E, r 506, 22d.
Cathearl Walter, r Golden West Hotel.
Cathell Eugene, cook Robertson & Moores, r 2448 San Diego av.
Catino Salvador, tmstr Pioneer Truck Co, r 425, 7th.
Catlin Philip S (Martha), chief gunner's mate U S N, h 1218 Union.
Caton Marion E (wid W E), h 4410, 45th.
Caton Ralph A, mech Hercules Powder Co, r 920 Golden Park av, Roseville, Pt Loma.
Caton Wm C, master mariner Swift & Co, r 920 Golden Park av, Roseville, Pt Loma.
Cattell Annie, seam Mark Schoenbrun, r 3744, 7th.
Cattron John, baker, r rear 625, 18th.
Cattron John S (Minnie V), lab, h 821 Dewey.
Cattron John W, hlpr La Palma Cafeteria, r 625, 18th.
Cattron Wayne W, auto mech Diamond Garage, r rear 625, 18th.
Caudell Cecil W, rancher, r 3520 J.
Caudillo Millana Mrs, h 1620 California.


Victrolas
PIANOS:
KNABE
Knabe-Ampico
IVERS & POND
VOSE-KIMBALL
DECKER
KOHLER & CAMPBELL
MARSHALL & WENDELL
AUTOPIANO
GULBRANSEN & DICKINSON


American National Red Cross
San Diego Chapter
Headquarters
616 Southern Title Building
948 Third St.
Phone, Main 2048

The Thiel Detective Service Co.
PHONE SUNSET MAIN 2350
Los Angeles Office, Suite 926 Washington Bldg.
F R. CLAYTON Manager
PHONE HOME A 2844

CANDIES LIGHT LUNCHES
KEMP'S SODAS
209-211 BROADWAY

Caudle Cornie O, missionary, r 1042, 15th.
Caufield Henry J (Love C), bkpr Western Metal Supply Co, h 3762, 10th.
Caughey Annie M (wid J Y), h 4320 Campus av.
Caughey Bert W (Laura), buttermkr Hage's Creamery, h 3612, 30th.
Caughsy M Constance, r 4320 Campus av.
Caughey Ray E, private S C Aviation Sch, North Island.
Causey Ernest, barber Headquarters Barber Shop, r 332 F.
Cavagna Eugenio (Adelaide), shoe repr 928 Prospect, h 7455 Draper av, La Jolla.
Cavagna Pauline, cashr Orient Theatre La Jolla, h 7455 Draper av, La Jolla.
Cavalini John, r 1326, 10th.
Cavalini Natale (Mary), lab, h 1326, 10th.
Cavana Blanche, student State Normal Sch, r Hotel Jewett.
CAVANAUGH see also Kavanaugh.
Cavanaugh Doretha, student State Normal Sch, r 1324 Edgemont av.
Cavanaugh Jas P (Mary), slsmn, h 1324 Edgemont av.
Cavanaugh Katie, nurse County Hospital.
Cavanaugh Robt E, slsmn S D Oil Station, r 1324 Edgemont av.
Cavanaugh Wm J (Nora P), meat ctr C S Hardy, h 6 N 28th.
Cave Alice (wid Edwd), h 3820 Center.
Cave Herbt E (Winnifred A) gro 1731 University av, h 3785 Park blvd.
Cave Louise Mrs, h 412 Beech.
Cave Mary E (wid T R), h 322 Brookes av.
Cave Nell, tchr S D High Sch, r 322 Brookes av.
Cave Thos H (Grace D), bldg contr 4250 Pauly av, E. S. D.
Cave Virtue (wid Wm), h 4134 Colonial av, E. S. D.
Cavel Josephine (wid Nelso, h 2750 Bway.
Cavel Theo O, bkpr Holzwasser Inc, r 3545, 4th.
Cavell Lucia B Mrs, h 1716 Glenwood dr.
Cavell Raymond C, dftsmn S D Cons G & E Co, r 1716 Glenwood dr.
Cavender Frank (Alice), clk U S Grant Hotel and mgr Dresden Apts, h 3119, 5th.
Cavileer Walter J, clk P O, r Coronado.
Cavins Fred E (Kittie E), eng Maryland Hotel, h 4161 University blvd, E. S. D.
Cavins Kittie E Mrs, clk J E Kimpton, r 4161 University blvd.
Cavins Wilhemina (wid J M), h 2964 Hawthorn.
Cavoli V Ettore (Clementine), mason S D Cons G & E Co, h 43, 18th.
CAWLEY CHAS W (Elsie V) mgr Rapid Transfer Co and cement contractor 866, 7th, phones Main 1479, Home 4061, h 1630, 7th.
Cawley T, sergt U S Naval H P Radio Sta.
Cawte Frank, slsmn W A Alderman, r 1429, 2d.
Cawte Lewis C, slsmn W A Alderman, r 1429, 2d.
Cawthon Robt H, carrier P O, r Coronado.
Cawthorn Knute C, gas mkr S D Cons G & E Co, r Encanto.

For All City County and State Information, Schools, Churches, Fraternal, Club, Trade and Labor Organizations see Miscellaneous Front part of Book

N. L. COLEMAN INSURANCE LOANS
410 B STREET PHONE, MAIN 999

V. WANKOWSKI & CO., INC.
V. WANKOWSKI, PRESIDENT W. McCLELLAND, VICE PRES. & SECY
Loans, Real Estate, Insurance, Surety Bonds. PHONES: Main 2029 Home 1315 341-342-343 Spreckels Theatre Bldg.

Cayce W Goebel, student, r 3977 Hawk.
Cayce Nell M, steno Gordon, Goodwin & Co, r 3977 Hawk.
Cayce Rebecca S Mrs, h 3977 Hawk.
Cayce Mattie S, housekpr, r 3977 Hawk.
Cayot Jos F (Belle), h 7768 Girard, La Jolla.
Caywood Fred J (Myrtle), electr, h 1301 Hornblend av, Pacific Beach.
Ceagin C Mrs, h 1341, 10th.
Cecena Frank (Glorinda), lab, r 1224 Front.
Cedarcrest The, Mrs Anna Scott prop, fur rms 1631, 5th.
Cedriacco Peter, cook, h 2053 Newton av.
Cee Young, Chinese mdse 306 I.
Celiceo Jos M (Julia M), lab, h 328 Sloane av.
Cellina Saml, porter Albt Depietri.
Celoma Jos (Anna), cement wkr, h 245, 33d.
Centi Lorenzo, gro 806 Market, h 3312 same.
Central Christian Church, Rev W E Crabtree pastor, F se cor 9th.
CENTRAL GARAGE (ESCONDIDO), Albert F Hubbard prop, Escondido. (See adv Escondido sec.)
Central Methodist Episcopal Church, Rev A W Schultz pastor, Sampson se cor Harrison av.
CENTRAL MORTGAGE BUILDING, Thos G Forbes mgr 1015, 1st.
CENTRAL MORTGAGE & INVESTMENT CO, J C Rice pres, Burkhill Jacques v-pres, A D F Gardner sec-treas, 416 Central Mortgage Bldg 1015, 1st.
Central School, W W Jones prin, Conklin av sw cor Anna, E. S. D.
Central Sheet Metal Works, Seevers & Lewis props 335 G.
Centralia The, Mrs Maria Halvorsen prop, fur rms 1404 K.
CENTURY INSURANCE CO (Edinburgh, Scotland), Charles W. Oesting agt, 241-243 Spreckels Bldg 121 Broadway.
Cerutti Antonio (Angie), bkpr, h 2242 Kearney av.
Cervantes Antonio, r 1645 Atlantic.
Cervantes Frank, r 1645 Atlantic.
Cervantes Simon A, longshoremn, h 1645 Atlantic.
Cervantes Simon A jr, h 1645 Atlantic.
Cerveny John (Flora C), tailor Wm McCreesh, h 4253 N Fairmount av, E. S. D.
CESENA see also Sesena.
Cesena Alex O, tmstr, h 2802 L.
Cesena Alfonso, tmstr Pioneer Truck Co, r 440, 15th.
Cesena Benj (Julia), auto mech, h 1040, 17th.
Cesena Bessie, r 440, 15th.
Cesena Cecila, lndrs Excelsior Lndy Co.
Cesena Danl S (Josephine), cement wkr, h 146, 18th.
Cesena Elena (wid V C), h 440, 15th.
Cesena Fidel (Juana), driver, h 4336½ Ohio.
Cesena Fred, lab, r 440, 15th.
Cesena Henry, tmstr, r 440, 15th.

IRWIN & CO.
HAY, GRAIN
FLOUR,
MILL FEEDS,
POULTRY
FEEDS,
GRAIN BAGS,
WOOL BAGS,
SACK
TWINE,
COAL
Main office
FOURTH AND h
PHONES:
MAIN 440
HOME 1440

Ross & George
Bookbinders
Blank Book Manufacturers
and Paper Rulers
860 Third

ORT IRON WORKS
PHONE MAIN 1920
11TH AND IMPERIAL AVE.

CALIFORNIA IRON WORKS
INCORPORATED
PHONES, HOME 3295, SUNSET 1336
FOOT OF SEVENTH STREET, SAN DIEGO, CALIFORNIA
ENGINEERS, FOUNDERS, MACHINISTS
STRUCTURAL IRON AND STEEL CONTRACTORS
FREIGHT AND PASSENGER ELEVATORS
J. C. ORT, GENERAL MANAGER RESIDENCE PHONE, HOME 2049



SHOE ECONOMY must be judged by the cost PER YEAR, not by the price PER PAIR.

WALK-OVER Shoes cost less per year than any other shoes in the world.

Walk-Over Boot Shop
1059 FIFTH



Cesena Jennie, r 440, 15th.
Cesena Lizandro, lab, r 2802 L.
Cesena Manuel (Juana), lab, h 4336 Ohio.
Cesena Marcelena, h 3950 Mississippi.
Cesena Michl (Tito), lab, h 54, 17th.
Cesmat Hilaire (Katharine), buyer C S Hardy, h 4170 Bachman pl.
Cesmat Leon B (Marguerite), dep sheriff Court House, h 767, 20th.
Cesmat Louis E, shipper C S Hardy, r 4170 Bachman pl.
Cespedes Danl B, billiards 544, 5th.
Cestua Loretta Mrs, lndrs St Joseph's Hospital.
Chabes Ynes (Martina), lab, h 1870 National av.
Chacon Jos (Eutoquia), lab, h 2116 Newton av.
Chadwick Chas T (Jennie L) (San Diego Truck Co), h 1146, 12th.
Chadwick Frank, meat ctr C S Hardy.
Chadwick Geo W (Maude), meat ctr Spring & Sprague, h 1629 Union.
Chadwick Gertrude M, bkpr S D Truck Co, r 1146, 12th.
Chadwick Ida Mrs, cook S I Seaman, r 3617 Highland av, E. S. D.
Chadwick John J, barber H G Phelps, r 715 Bway.
Chadwick John J, r 4742, 41st.
Chadwick Mary Mrs, prop California Hotel, h 335 E.
Chadwick Richd W (M Emma), police, h 2120 Warrington, Ocean Beach.
Chadwick Warren T (Anna N), mgr S D Truck Co, h 4322 Sierra Vista.
Chadwick Wm J, h 4742, 41st.
Chadwick Wm L, carrier P O, r Coronado.
Chaffee Amos E, dftsmn W S Hebbard, r 3359, 5th.
Chaffee Nellie, server Mitchell's Cafeteria, h 1300, 11th.
Chaffee Wm N (Sarah H), eng S D Elec Ry Co, h 634 Robinson av.
Chaffin Millard L, insp U S Immigration Service, r San Ysidro.
Chaffin Orrin L (L Frances), asst mgr U S Grant Hotel, h 1775 Ft Stockton dr.
Chagalaks John, fruits, r 942, C.
Chajamin Chas (Sylvie), h 2272, 4th.
Chalker Geo, r Y M C A.
Challand Otis C, gro 1214, 4th.
Challis Geo, purser S D & Coronado Ferry Co, r Coronado.
Chalmers Fay, tchr, r 2957 Union.
Chalmers Ula M, prin Lowell Sch, r 2957 Union.
Chalmers Wm F (Monnetta G), dep Co auditor, h 2957 Union.
Chamber of Commerce of La Jolla see La Jolla Chamber of Commerce.
CHAMBER OF COMMERCE OF SAN DIEGO COUNTY, see San Diego Chamber of Commerce.
Chamberlain Chas E, nursery 7775 Ivanhoe av, La Jolla.
Chamberlain Chas W (Louise T), slsmn G H Becker, h 1846 I.
Chamberlain Henry, r 1206, 5th.
Chamberlain Lawrence S, sec-treas Pedrara Onyx Co, r Coronado.

HARRY FISHER & CO.
GENERAL INSURANCE, REAL ESTATE, BONDS
240 C STREET


POULTRY, BEES, GARDEN SUPPLIES
643-649 G ST. COR. SEVENTH
STILES POULTRY SUPPLY CO.
LIVE and DRESSED POULTRY

Chamberlain Pearl E (wid Howard D), phone opr, r 2815 L.
Chamberlain Wm A (Jennie B), vulcanizer Gavin Williams Co, h 4835 Niagara av, Ocean Beach.
Chamberlain Willson (Kate N), humane officer, h 5035 W Pt Loma blvd, Ocean Beach.
Chamberlin Katherine B (wid W H), h 1340, 4th.
Chamberlin Morton A, atty 520 E rm 506, r 930, 7th.
Chamberlin R W Mrs, r 1811 Adams av.
Chambers Chas (Alice), horticulturist, h 1630, 3d.
Chambers Chas R (Sylvia M), hlpr S D Cons G & E Co, h 4084 Cherokee, E. S. D.
CHAMBERS CLAUDE L (Blanche E) (Crouch & Chambers), h 610 W Washington.
Chambers Dudley E, r 639 E.
Chambers Edwd F, foremn S D & Ariz Ry Co, r 912 S 26th.
Chambers Ernest R (Sarah V), tmstr, h 3722 Copeland av, E. S. D.
Chambers Geo J (Emily N), 2d hd gds 822, 6th, h 818 same.
Chambers Lewis L, gro 1269, 10th, h 917 Beech.
Chambers Minerva (wid John), h 2026 National av.
Chambers Olive B M (wid Edwd), matron Co jail, r Ocean Beach.
Chambers Riley A (Carrie B), pipe ftr S D Cons G & E Co, h 2144 L.
Chambers Sophie, r 4532 Terrace dr.
Chamblin John, hlpr J S La Sha, r 1224 Front.
Chamblin Sheridan (Iva M), fishermn, h 1224 Front.
Champ Ada F (wid Clark), artist 1552, 6th.
Champ Gerald F (Ferry, Hale, Martin Publicity Service), r 1552, 6th.
Champion Edwd (Euphemia), sec Benbough Furn Co, h 3745, 1st.
Champion Emily (wid G W), r Ocean Beach.
Champion Geo Mrs, r Jewett Hotel.
Champion Stanley F (Sue), h 4525 Texas.
Champion Thillia M (wid Wm), nurse, r 3170 N.
Champion Henry J, rest 423 Market, r 1228 Bway.
Champlin Geo J (Clara J), real est, h 1445 Granada.
Chan Wm (Minnie), lab, h 525, 13th.
Chancellor Wm A, clk, r Golden West Hotel.
Chandler Cata O (wid Wm), h 7432 La Jolla blvd, La Jolla.
Chandler Chas T (Addie), pres University Ave Bank, h 3929 4th.
Chandler Florence W, tchr, r 3623 Louisiana.
Chandler Floyd F, baker Merritt Baking Co, r 3729 Idaho.
Chandler Gladys, r 3623 Louisiana.
Chandler Hardy (Millie), janitor, h 910, 10th.
Chandler Henry A, student, r 3929, 4th.
Chandler Homer B (Margaret F), clk Hillcrest Co, h 3940, 5th.
Chandler Ida Mrs, r 4205 Wilson av, E. S. D.
Chandler John H, clk Johnson Cigar Co, r 1572, 6th.
Chandler John W (Nina L), auto opr, h 1227 University av.
Chandler Jos C (Ida), plasterer, h 3573 Orange av, E. S. D.
Chandler Jos H, tallowmn C S Hardy, r 344 West E.

Mikels & Bradbury
Insurance
Liabilities
Loans
and
Real Estate
958 7th
Main 1716
Home 4120

American National Red Cross
San Diego Chapter
Headquarters
616 Southern Title Building
948 Third St.
Phone, Main 2048

The Companies Represented by KETTNER & SALMONS, THE INSURANCE MEN
Have loaned over half a million dollars in San Diego.
Pacific 244, Home 1344
Southern Title Building

CALIFORNIA COMMERCIAL COLLEGE
7TH, COR. BROADWAY

LOUIS KIRSHBAUM HIGH GRADE LADIES' AND GENTS' TAILOR
GRAND PRIZE 1899 FOR SUPERIOR TAILORING PHONES { Main 1532 Home 4961 414 B STREET

Chandler Katherine Mrs, r 930, 7th.
Chandler Mae, nurse, r 1468, 1st.
Chandler Margaret A (wid Lafayette), h 3545 Texas.
Chandler May (wid A L), r 2252 K.
Chandler Ora B (Maud), nursery 3522 Cabrillo, E. S. D.
Chandler Ralph J, sec-treas Star & Crescent Boat Co, r U S Grant Hotel.
Chandonia Clarence C (Inez L), finisher Savage Tire Co, h 2650 Boston av.
Chaney Albt (Etta M), h 822 Prospect. La Jolla.
Changalakis John, driver Western Produce Co.
Chanter Alberta, r 2238 Woolman av.
Chanter Florence A, bkpr John Chanter Furn Co, r 2238 Woolman.
Chanter Fredk C (Emma L), slsmn John Chanter Furn Co, h 1231, 25th.
Chanter John (Annie) (John Chanter Furn Co), h 2238 Woolman av
CHANTER JOHN FURNITURE CO, (John Chanter), furniture, carpets, draperies, etc., 607 H (Market) se cor 6th.
Chapel Chas A (May R), h 5049 Niagara av, Ocean Beach.
Chapell Victor G, r Golden West Hotel.
Chaperon Livingston (Orrell), cook U S N, h 1331 Columbia.
Chapin Alice, matron Children's Home, r 16th ne cor Ash.
Chapin Clyde, clk, r 1069, 10th.
Chapin Clyde D, r 2025 Ft Stockton dr.
Chapin Fredk E (Lucy S), music tchr 3912 Center.
Chapin Helen L, r 123 W Fir.
Chapin Joel B (Minnie E), prop French Lndy, h 2844 Franklin av.
Chapin Kathrine P (wid L J), h 123 W Fir.
Chapin Sidney D (Sarah M), h 2025 Ft Stockton dr.
Chaplin Ida, cook Y W C A, r 1372, 7th.
Chapman Albt B, r 639 E.
Chapman Amy G Mrs, waiter, r 2104 Market.
Chapman Chas R, dairy s s Reed av 1 e of Ingraham, Pacific Beach.
Chapman Chas F, eng Am Nat'l Bank Bldg, r National City.
Chapman Chester C (Nellie), warehsmn Standard Oil Co, h 2256 Newton av.
Chapman Cora Mrs, h 3924 Cleveland av.
Chapman Ella Mrs, server Mitchell's Cafeteria, r 814 F.
Chapman Frieda F Mrs, music tchr 3775 Utah.
Chapman Geo, lab, r 2030 India.
Chapman Hiram F (Lulu), plasterer, h 3615 Arctic.
Chapman Hubert D (Elizabeth P), mining, h 506 Palm.
Chapman Jas L, landscape eng, h 720 Robinson av.
Chapman Louis V, sheet metal wkr, r 1335 J.
Chapman Lucy, maid 3340 Park av.
Chapman Mary E (wid J S), h 2426 I.
Chapman Mildred E, r 506 Palm.
Chapman Paul H, chief yeoman U S N, r 3924 Cleveland av.

P. W. LAUREEN
221-224 American National Bank Bldg. 1007 5th TAILOR AND IMPORTER

F. W. BRADLEY CO.
FAMILY TRADE A SPECIALTY
TELS: HOME 1157, MAIN 157
Wholesale Wines and Liquors
Prompt Free Delivery
1058 FOURTH ST.

CHAPMAN R A (Marie De Beau), little farms and homes on easy payments loans and ins 956, 7th, phone Main 2076, h 3905 Eagle.
Chapman Rudolph E (Willemmier) usher, h 1432 India.
Chapman Russel (Marie), cash S D Lmbr Co, h 2030 India.
Chapman Stephen T, slsmn, r 506 Palm.
Chapman Walter L (Amy G), mgr S D Oil Station, h 2104 Market.
Chapman Wm E, clk Am Natl Bank, r 1572, 6th.
Chappell Chas C (Anna R), dep co treas Court House, h 3520 J.
Chappell Earl L, printer S D Union, r W Washington cor Front.
Chappell Ethel Mrs, h 667, 22d.
Chappell Liffey (Grace), bakery 2418 K.
Chappell Thos W, r Golden West Hotel.
Chappelle Frank X, barber A J Jensen, r 720, F.
Chapron J S, meat ctr C S Hardy, r 650, 11th.
Chapron Livingston H (Orrell), h 735, 12th.
Charland Oscar, janitor, h 3837 Beta.
Charles Amelia S (wid E W), h 1714 Arbor dr.
Charles Mabel R, tchr Francis W Parker Sch, r 1714 Arbor dr.
Charles Saml E (Frances), h 4067 Colonial av, E. S. D.
Charles Shirley M, tchr S D High Sch, r 1714 Arbor dr.
Charles Signor A (Carrie Z), rest, h 1627 F.
Charlton Barbara J, r 825, 13th.
Charlton Eugenia Mrs, gro 825, 13th.
Charlton John G (Eugenia), clk P A Giraud & Co, h 825, 13th.
Charlton Myrtle E, student, r 825, 13th.
Charlton Wm H (Lenora), cook C L Moore, h 410 West E.
Charoli Jos (Virginia), lab, h 1039 S 32d.
Charpiot Saml A (Julia E), asst postmaster Point Loma, h 3509 Jennings Point Loma.
Charroin Eugene L, sheet metal wkr, r 1431, 1st.
Charters John H (Maude M), h 4142 Pauly av, E. S. D.
Charters Olive E, r 4142 Pauly av, E. S. D.
Chartrand Eugene, hlpr Ferris & Ferris, r 2755 Woolman av.
Chartrand Marie A (wid Frank), manicure The Misses Richards.
Chartres-Martin Ernest P (Margaret), phys 121 Bway rm 545, and member City Board of Health, h 464 Olive.
Chasco Jos (Josie), lab City Operating Dept, h 416, 13th.
Chase Agnes C, server Morgan's Cafeteria, r 1837 National av.
Chase Alfd R (Barbara M), photo 1552, 5th.
Chase Benj F (Duncane), bartndr Wm Bauman, h 33, 16th.
Chase Bernice, student, r 2465 Capitan av.
Chase Chas A (Josephine), h 1668, 9th.
Chase Clara M Mrs, r 2496 I.
Chase Della H (wid H A), tchr Lincoln Sch, h 312 Brookes av.
Chase Dorothy R, student, r 312 Brookes av.
Chase Edwin Foster (Margaret L), publisher, h 3415 Albatross.
Chase Eulalie, with The Marston Company, r 119 West C.
Chase Evalyn E, r 1634 Front.

Barney & Barney
Insurance
Bonds, Loans
Liability
Compensation
PACIFIC MUTUAL LIFE INS. CO.
Scripps Bldg.
Rooms 207-209

Information Bureau
International Theosophical Headquarters
Point Loma California
330 Broadway
U. S. Grant Hotel Bldg.
Near Entrance

CARPENTER'S, INC.
1036 6TH ST., NEAR BROADWAY
HOME 1030: MAIN 828
THREE FLOORS OF Commercial Stationery, Office Supplies, Filing Systems and Devices, Books, Fine Stationery and Engraving.
TOY DEPARTMENT ON THIRD FLOOR

John Burnham & Company
212-214 TIMKEN BUILDING
REAL ESTATE
LOANS
AND INSURANCE

The Campbell Machine Co.
MARINE-AUTO
AND
GENERAL REPAIRS
Foot of
8th Street

P. M. DAIRY ASS'N
Manufacturers and Distributors of
Purity Dairy Products
—
COTTAGE CHEESE
ICE CREAM
BUTTER
CREAM
MILK
KEFIR
12th & K Sts.
Phones
HOME 2034
SUNSET 3311

Chase Geo E (Clara B), h 720 Ft Stockton dr.
Chase Geo I (May A), eng Hercules Powder Co, h 3914 Mississippi.
Chase Helen S M (wid A J), housekpr 1018 Hendricks av.
Chase Herbt P (Lulu D), clk Brunswig Drug Co, h 4073 Wabash.
Chase Jessie A, bkpr J Jessop & Sons, r 2832 Beech.
Chase Josephine T, r 2943, 2d.
Chase Lionel A (Madeline), auto mech J A McCaddon, h 240 W Beech.
Chase Otis W (Agnes L), fishermn, r 1837 National av.
Chase Paul E B (Alice M), h 7724 Prospect pl, La Jolla.
Chase Ralph W, sec-treas Wheeler Chase Fisheries Co, r Coronado.
Chase Sarah A (wid C M), h 4620 North av.
Chase Thurston P (Emily), h 119 West C.
Chase Waldo H, civ eng, r 312 Brookes av.
Chase Wm C (Lilla M), shoe repr G A Wahlgren, h 3721 Texas.
Chase Wm H (Mary), painting contr 1634 Front.
Chase W Harlan, painter, r 1634 Front.
Chase Wm O (Mina M), fishermn, h 1837 National av.
Chastain Thos M B (Sarah E), carp, h 4620 Hawley blvd.
Charter Mary K Mrs, asst sec S D Humane Society, r Encanto.
Chatterson J Marshall (Ida C), atty 1025, 4th rm 411, h 3588, 1st.
Chatterson Margaret, tchr, r 3588, 1st.
Chatterson M Cragg, student, r 3588, 1st.
Chatterson Willowdean, student, r 3588, 1st.
Chauvaud Louis (Jennie B), cook, h 4819 Del Monte av, Ocean Beach
Chavaria Nemesia, dom 3606 Sierra av, E. S. D.
Chavez Abelina, r 1525 Atlantic.
Chavez Andria (wid John), h 3153 J.
Chavez Antonia Mrs, r 1525 Atlantic.
Chavez Atilano (Jennie), lab S D Rubbish Co, h Tecolote Valley.
Chavez Jos (Inez), lab, h 1527 Atlantic.
Chavez Marcelino (Abelina), lab, h 1525 Atlantic.
Chavez Marcelino (Marie), lab S D Rubbish Co, h Tecolote Valley.
Chavez Marcial (Carmen), lab, h 3791 Alpha.
Chavez Nicholas (Rita), longshoremn, h 722, 2nd.
Chavez Peter (Frances), lab, h 2070 Newton av.
Cheatham Edith C (wid O D), tchr Lincoln Sch, h 739, 20th.
Cheatham Paul W, student, r 739, 20th.
Chee Kung Tong (Chinese Free Masons), 428, 3d.
Cheeseman Theo, polisher Lyman Mills Onyx & Marble Co, r 3236, 1st.
Cheesewright Chas (Josephine), brklyr, h 3661 Arnold.
Cheesewright Fred C (Verena M), patternmkr, h 4032 Klauber, E. S. D.
Cheesewright Jessie, milliner, r 3661 Arnold.
Chegwidden Thos (Susie L), h 2979 C.
Cheiver John, mach, r 1479 J.
Chejstovsky Chas (Josephine), tailor, h 2950 Imperial av.


HOTEL CHURCHILL
AMERICAN AND EUROPEAN
NINTH AND C STREETS
ABSOLUTELY FIREPROOF
Breakfast, 50c
Luncheon, 50c Dinner, $1.00
GEORGE L MAYNE, MANAGER

If it's building material you want, see **THE DIXIE LUMBER AND SUPPLY CO.**
WE SELL EVERYTHING TO BUILD ANYTHING
BOTH PHONES — UNIVERSITY AVE. AND OHIO ST.

Chejstovsky Elizabeth Mrs, trimmer S D Hat Factory, r 2645 Imperial av.
Chejstovsky Frank (Elizabeth), prop S D Hat Factory, h 2645 Imperial av.
Chejstovsky Josephine, dentist attndt, r 2950 Imperial av.
Chellieu Donald A (Ellen E), expr, h 3102 Moore, Old Town.
Chellieu Ellen E Mrs, with The Marston Company, r 3102 Moore, Old Town.
Chellis Jas H (Gennelle R), carp h s s Olive av nr Hugo av, E. S. D.
Chemberlin Wm F (Elizabeth P), watchmn Frevert-Bledsoe Furn Co, h 3247 I.
Chenewith Rilla B, r 611, 5th.
Cheney Bessie Mrs, cashr Casino Theatre, r 718, 12th.
Cheney Chas, messgr Pac Messgr Service, r Hotel Yale.
Cheney Chas B (Librada), granite ctr Simpson-Pirnie Granite Co, h 1739 Julian av.
Cheney Claire, clk Whitney & Co, r 4141 Arctic.
Cheney Eliza F (wid E W), h 3167 Newton av.
Cheney Eugene A (May), messgr United Messgr Service, r 227 B.
Cheney G Carroll (Mabel) carrier P O, h 348 Dodson.
Cheney Hattie E (wid Warren), h 4141 Arctic.
Cheney Hazel, r 2879 Boston av.
Cheney Jas R (Bessie), picture opr The Casino Theatre, h 718, 12th.
Cheney Mabel, r 1739 Julian av.
CHENEY TALKING MACHINES for sale by Thearle Music Co, 640-644 Broadway.
Cherington Wm S (Helen L) (Cherington & Gardner), h 1651, 4th.
Cherington & Gardner (W S Cherington, R T Gardner), opticians 971, 5th.
Cherokee Apts Mrs. M. M. Montgomery prop 3629 Front.
Cherry Howard M (Josephine C), h 4076, 4th.
Cherry John E (Jennie), carp, h 830, 16th.
Cherry Roman L, slswmn The Wiley B Allen Co, r 4076, 4th.
Cherry Zella, tchr Brooklyn Sch, r 830, 16th.
Chesebro Frank P, porter J B Brown, r 1240, 12th.
Chesley Elizabeth, r 2165, 2d.
Chesley Eva J, r 4198 Jackdaw.
Chesley Jas A, h 4198 Jackdaw.
Chesley Jos C, cashr Fred Harvey Cafe, r Sante Fe Sta.
Chesnaye Kath Mrs, h Abbott nr Voltaire, Ocean Beach.
Chesnut Grace C, r 4169 Pauly av, E. S. D.
Chesnut Investment Co, M F Chesnut mgr 964, 5th rm 505.
Chesnut Martin F (Margaret E), mgr Chesnut Investment Co 4169 Pauly av, E. S. D.
Chesnut Mary Mrs, waiter Mrs Mayme Truesdale, r 1819 Adams av.
Chess Albt B (Beatrice), lab, h 2820 Howard av.
Chessum Geo S (Effie I), boys' sec Y M C A, h 3562 Chamoune, E. S. D.

HOME 1430 MAIN 2997
BROWN OPTICAL CO.
BROKEN LENSES DUPLICATED
1011 FIFTH STREET
AMERICAN NATIONAL BANK BUILDING

ALLEN'S MILK
Producers and Distributors of
PURE MILK
FAMILY TRADE OUR SPECIALTY.
ALLEN'S DAIRY
RURAL No. 2
ALLEN'S CREAM

SMITH, MURPHY & RANDALL FUNERAL DIRECTORS
PHONES MAIN 139. HOME 1139
N. W. COR. SIXTH AND CEDAR

H. A. CAMERON CO. GENERAL INSURANCE, BONDS LOANS, RENTALS, REAL ESTATE
THE OFFICE OF EFFICIENCY
531 UNION BLDG. PHONES MAIN 4953, HOME 1788

Johnson-Saum Company
FUNERAL DIRECTORS
✣
LADY ASSISTANT
✣
N. W. Cor. Fourth & Ash
✣
TELEPHONES SUNSET, MAIN 158 HOME 1158


Emma Egbert Williams
Manager
HEBRON HOME
For Aged People
(Incorporated)
Undenominational, established by Emma Egbert Williams, 22 years experience in caring for aged people.
1825 NEWTON AVE.
PHONES HOME 3255 MAIN 3869
SAN DIEGO, CAL.

Chester Harry, r 1473 F.
Chetham Amanda (wid W D), r 2551 A.
Chetham H Florence, sec S D High Sch, r 2551 A.
CHEVROLET AGENCY, J W Leavitt & Co agents 347 W Broadway
Chewing Chas W, roofer Benton Roof Co, r 607, 10th.
Chewing Edith G Mrs, clk Holzwasser (Inc), r 1433 C.
Chiappa Fredk (May), fishermn, h rear 1710 India.
Chiappe Onorato (Benedetta), fishermn, h 2054 Arctic.
Chiarola Jos (Virginia), h 3240 Newton av.
Chicca Peter, lab, r Old Town.
Chick Martines (Cornelia B), h 1663, 6th.
Chiera Bernardo (Felicita), helpr S D Cons G & E Co, h 39, 18th.
Child Abbie A (wid M T), r 3693 Fairmount av, E. S. D.
Child Harry W (Ellen D), h 1424 Cowrie av, La Jolla.
Child Ralph M (Mary E), newsdlr 967, 5th, h 2612 A.
Childers Wm, tmstr Pioneer Truck Co, r 639 E.
Children's Home, Mrs H G Blochman pres, Mrs G B Miles, supt, 16th ne cor Ash.
Childress Jos W (Hattie M), longshoremn, h 3311 I.
Childs Agnes E, clk Thearle Music Co, r 4225 Cleveland av.
Childs Claud C, private S C Aviation Sch North Island.
Childs Dennis L, clk H C St John, h 812 Silverado, La Jolla.
Childs Ernest R (Mattie B), asst eng City Operating Dept, h 400, 19th.
Childs John K, musician, r 4225 Cleveland av.
Childs Jos F (Frieda D), h 3445 Cottonwood.
Childs Timothy S (Carletta M), dentist 1027, 25th, h 4225 Cleveland av.
Chilgren John A (Linnea M), painter, h 3985 Alabama.
Chilton Anna M, r 3330, 29th.
Chilton Louise M, bkkpr, r 3330, 29th.
Chilton Nina H, phone opr, r 3330, 29th.
Chilton Wm B (Eleanor B), eng S D High Sch, h 3330, 29th.
Chilton Wm E (Sophie E), h 3336, 29th.
Chimarest Vito (Anna), lab, h 405, 33d.
Chinese Free Masons (Chee Kung Tong) 428, 3d.
Chinese Masonic Building 428, 3d.
Chinese Mission School 645, 1st.
Chinese Nationalist League, Hom Quong You pres, Hom Chong, sec, 216 J.
Chirones Geo, pdlr, r 615 Arctic.
Chisholm Alex, r 141 F.
Chisholm John A (Margaret J), builder, h 4420 Adams av.
Chisholm Pinney R, r 4420 Adams av.
Chism Aaron M (Etta), porter U S Grant Hotel, h 825½, 3d.
Chitwood Floyd I, warehsmn Standard Oil Co, r 1474 C.
Chitwood Hattie (Wid Allen), h 1474 C.
Chitwood O Kenneth, mech F B Naylor, r 1474 C.

VICTOR
VICTOR CEMENT
J. S. SCHIRM COMMERCIAL CO.
LIME, CEMENT, BUILDERS' SUPPLIES
FOURTH AND K STREETS

NEARPASS' SEED STORE
THE LEADING SEED HOUSE IN SAN DIEGO—Established 1897
BOTH PHONES **522 SIXTH STREET** Agents for CYPHERS Incubators

Choate Mabelle L, clk S D Home Tel Co, r 532 University av.
Choate Oliver W (Irene P), cashr Russ Lmbr & Mill Co, h 1229 A.
Choate Rufus (Flora M), h 3407, 5th.
Chong Hop Kee Co, whol produce 377, 6th.
Chong Hop Lee, lndy 245, 9th.
Chong Kee Co, Chinese mdse 212 J.
Chrisman Leonard W (H Rena), h 1523 Grove.
Chrisman Lloyd D, solr Met Life Ins Co, r 1523 Grove.
Christ Fred J (Marie J), auto opr, r 1035 E.
Christ Marie J Mrs, lndrs French Lndy, r 1035 E.
Christen Godlup, r 1206, 5th.
CHRISTENSEN see also Christiansen.
Christensen Alfd F (Joanna), dry gds 4147 University av, E. S. D.
Christensen Bertha I Mrs, mgr Palace Theatre, r 1253, 12th.
Christensen Chas Q (Bertha), with The Marston Company, h 3421 Granada.
Christensen Christen A (Lucinda E), shoerepr, 2836 Newton av.
Christensen Geo A (Annie), constructing eng Linda Vista Camp, h 2159 Albatross.
Christensen Jean, r Y M C A.
Christensen Jens P (May E), carp, h 4054 Louisiana.
Christensen John, r 104 West F.
Christensen Lillie M Mrs, waiter M Kennedy, r La Jolla.
Christensen Lu Deen, drawing supervisor City Sch, r Curtiss Apts.
Christensen Martin T (Bertha I), supt Am Nat'l Ins Co, h 1253, 12th
Christensen Mary (wid Geo), h 2140 K.
Christensen Mary H, r 1536 Meade av.
Christensen Niels (Amelia), h Pacific Beach R D 1 Bx 63.
Christenson John C (Harriette G), slsmn, h 1276 Pennsylvania av.
Christenson Madelene, nurse St Joseph's Hospital, r 624 Robinson av.
Christenson Wm, lab, r 1276 Pennsylvania av.
Christian Anna B, tchr S D High Sch, r 4811 Panorama dr.
Christian Chas F (Freiden Mfg Co), r Coronado.
Christian Llewellyn Mrs, h 1204 Prospect, La Jolla.
Christian Myrtle M (wid H T), h 4811 E Panorama dr.
Christian Rawls E (Mary E), trav slsmn, h 630 W Washington.
CHRISTIAN SCIENCE LITERATURE DISTRIBUTION OFFICE, S W Sloane rep, 603 Spreckels Bldg 121 Broadway.
CHRISTIAN SCIENCE MONITOR, S W Sloane representative, 603 Spreckels Bldg 121 Broadway.
CHRISTIAN SCIENCE READING ROOMS, Mrs S Hamilton librarian, 641 Spreckels Bldg 121 Broadway.
Christian Washington T (Cora E), wire chief Pac T & T Co, h 1725 Fern.
Christiance Eileen, reporter S D Union, r 721, 18th.
Christiance Harvey L (Martha H), slsmn I L Eno, h 3745, 5th.
Christiance Wilbur H (Gertrude), printer, h 721, 18th.
CHRISTIANSEN see also Christensen.

AETNA
Life, Accident, Etc.
G.et
A.etna-ized
BY
GIST
INSURANCE SERVICE
GILMAN A. GIST
202 Owl Bldg.
MAIN 188

Frye & Smith
Print This Directory
856 Third St. San Diego

IT'S **OUR BUSINESS** TO MIND **YOUR BUSINESS**
919 SIXTH STREET SAN DIEGO **MASTEN & KENDALL** SALES RENTALS INSURANCE
REFERENCE: ANY BANK OR TRUST COMPANY
PLACE THE MANAGEMENT OF YOUR PROPERTY IN OUR CARE

S. W. GRIER CO. INC.
102-4 Broadway PHONES: PACIFIC 2615; HOME 3280
SURETY BONDS
GENERAL INSURANCE
BUILDING LOANS

Christiansen Alice (wid Harold), r 1896 Irving av.
Christiansen Louis, r 604 Cedar.
Christiansen Nels, mach West Coast Gas Eng Co, r 540 G.
Christianson Clara M Mrs, h 3360 Dale.
Christopher Albt B (Olive K), farmer, h 2928, 29th.
Christopher Clyde H, slsmn, r 3227, 30th.
Christopher Henry G (Elizabeth), molder Standard Iron Wks, h 521 S 32d.
Christopher Hercules (Lucy), h 3451 Sierra av, E. S. D.
Christopher Luke, private S C Aviation Sch North Island.
Christopher Wm H (Emma L), h 2980 Newton av.
Christopherson Jos, solr, r King George Hotel.
Christy Andw (Emma F), h 4177 Conklin av, E. S. D.
Christy Ellen L, steno Pacific Kissel Kar Branch, r 2120, 1st.
Christy Fay (Edith G), gardener Park Dept, h 2021 Earl.
Christy Helen, student, r 2251 Julian av.
Christy Laura E Mrs, boarding house 841, 2d.
Chriswell Marinda (wid Saml D), r 4360 Cleveland av.
Chubb Clarence, packer Bishop & Company, r 1291 Robinson av.
Chubb Clyde E (Anita), rancher, h 3508 Jackdaw.
Chubb Ida, student, r 1291 Robinson av.
Chubb Otis (Belle C), driver Allen's Dairy, h 1291 Robinson av.
Chubb Ida, student, r 3342 Albatross.
Chubbuck Julia S, supt of Nurses Agnew Sanitarium and Hospital.
Chuck Benj, r 607, 10th.
Chuck Geo C, student, r 2035 Bway.
Chuck Sadie E, r 2035 Bway.
Chuck Thos F (Mary), h 2035 Bway.
Chullock Geo, busmn U S Grant Hotel, r 834, 3d.
Chuml John A (Anna), cement contr 1406 Crosby.
Church Chas D (Agnes L), foremn Co Farm, h Mission Valley R D 2 Bx 150.
Church Chas H, picture framer Harold A Taylor Co, r 827 C.
Church Edwd A, r 1247 Columbia.
Church Edwd H (Eliza), h 1120 F.
Church Edwd K, jeweler J Jessop & Sons, r Coronado.
Church Eliza, r 1247 Columbia.
Church Eva T, h 525 Kalmia.
Church Frances B, trimmer Mabel Whitsitt, r 127 W Date.
Church Frank, r 1120 F.
Church Frank, h 1247 Columbia.
Church Geo B (Ada E), h 4783 Utah.
Church Geo M, student, r 4783 Utah.
Church Ida E (wid J H), h 3794 Cherokee av, E. S. D.
Church Ida G Mrs, slswmn Brooks Sewing Machine Co, r 1321 Ft Stockton dr.
Church John, r 1247 Columbia.
Church John B, r 1120 F.

There's a Reason
The Pacific Mutual Life Insurance Co. issues One Accident Policy Every Minute, Sixty Every Hour
ASK W. S. NEAL
625 E ST.

PETERSON BROS. AUTO SHEET METAL WKS
Wrecked Auto Bodies and Radiators Repaired
PETERSON BROS.
AUTO SHEET METAL WORKS
See Page 6

SOUTHERN TRUST
SAN DIEGO'S MILLION DOLLAR BANK
G. A. DAVIDSON, PRESIDENT

CHAS. R. McCORMICK LUMBER CO.
Wholesale and Retail Dealers
BOTH PHONES
MAIN OFFICE: FOOT OF 24TH ST.
CITY OFFICE: 923 3RD ST., COR. PLAZA

Church John A, collr Brooks Sewing Mach Co, r 1321 Ft Stockton dr.
Church Mary E (wid Jacob), h 2975 Upas.
Church of Christ 3843 Herbert.
Church of God, Rev W A Warner, pastor 537, 13th.
Church of Jesus Christ of Latter Day Saints (Mormon), Stephen Bjarnson pres, S D Branch 10th ne cor Pennsylvania av.
Church of Our Lady of Angels, Rev J A O'Callaghan rector 24th sw cor G.
CHURCH OF OUR LADY OF THE SACRED HEART, Rev Patrick F McLaughlin rector, 4091 Copeland, E. S. D.
Church of the Nazarene, Rev Harry Hayes, pastor 936, 14th.
Church of the New Jerusalem (Swedenborgian), Rev H C Dunham pastor 4144 Campus av.
Church Virginia W (wid Wm), tchr S D High Sch, r 115 Walnut.
Church Wm D (Ida G), mgr Brooks Sewing Machine Co, h 1321 Ft Stockton dr.
Churcher Mittie J Mrs, r Colonial Apts Hotel, La Jolla.
Churchill Elizabeth F (wid C C), Christian Science pract 3870 Richmond.
CHURCHILL HOTEL, Orrin L Churchill owner, George L Mayne mgr 827 C. (See left bottom lines.)
Churchill Grace A Mrs, sec Ladies Soc of B of L F & E, r 2422 N.
Churchill H V, foremn Hercules Powder Co, r 1270, 4th.
Churchill Isabelle Mrs, r 2170, 4th.
Churchill Jas F, phys 861, 6th rm 700.
Churchill Lawrence, lieut U S A, r 2435 Bway.
Churchill M, auto opr United Stages.
CHURCHILL ORRIN L, prop Hotel Churchill, r 827 C.
Churchill Otto V (Grace A), eng S D & S E Ry Co, h 2422 N.
Churchill Owen H (Alberta), r 7839 Prospect, La Jolla.
Churchman Geo W (Mary M), police, h 3815, 10th.
Churchman Henry W (Floy H), police, h 3763, 10th.
Churchward Grace G, r 2244 Front.
Churchward Myra, h 2244 Front.
Churich Horace (May), lab, h 2926 Boston av.
Churley Arthur W (Elizabeth), physical director Y M C A, h 1466, 7th.
Cicouel Marco B (Lilly), h 2139, 1st.
Cimarusti V, lab S D Cons G & E Co, r 405, 33d.
Cinnamon Thos G (Minnie), h 2715 Boston av.
Cinter Christopher, h 620, 3d.
Circourel Emilio A, r 569, 16th.
Cirich John, r 951, 18th.
Cirkelman Barl (Ida), shoe repr 1530 K, h 1439 J.
Cisneros Eleuteria Mrs, r 653, 11th.
Cissell Emmett L (Maude), clk G H Faber, h 4765 Muir av, Ocean Beach.
Cissell Wm L (May), bldg contr, h 4741 Muir av, Ocean Beach.


MUEHLEISEN TENT AND AWNING CO.
Manufacturers of
Tents Awnings and Covers
Flags, Sails and Camp Furniture
753-755 Fourth Street
Both Phones

Office Buildings
With their tenants see Pages 17-19

AND COMMERCE BANK
COMMERCIAL ACCOUNTS AFFORDED
SPECIAL FACILITIES AND SERVICE

Hartwell Electric Co.
955 SIXTH STREET
GENERAL SUPPLIES
WIRING CONTRACTORS
FIXTURE DEALERS

HOME 4328
PACIFIC 1478

ROOD-PETERS COMPANY
Real Estate
Loans and
Investments

909 Seventh Street
San Diego
Cal.

Citerley Wm A (Hazel M), warehsmn Benbough Furn Co, h 4619 Front.

CITIZENS COMMERCIAL BANK, H Smelser pres, W E Gird v-pres, W M Smelser cashier, Main av cor Alverado, Fallbrook, Cal. (See adv Fallbrook sec.)

CITIZENS INSURANCE CO OF MO, Nelson L Coleman agent 410 B. (See left bottom lines.)

CITIZENS SAVINGS BANK OF SAN DIEGO, I I Irwin pres, C B Whittelsey cashier, John Zweck asst cashier, G E Jaeger asst cashier, 1040, 5th.

Citrus Coap Co, R P Frauck pres, A C Franck sec 902 K.

CITY ATTORNEY, T B Cosgrove, City Hall, 3d fl.

CITY AUDITOR AND ASSESSOR, H L Moody 302 G.

CITY BOARD OF EDUCATION, S W Belding sec, 604 Southern Title Bldg.

CITY BOILER INSPECTOR, Joseph Hazell, City Hall, 4th floor.

CITY BUILDING INSPECTOR, J E Fifield, City Hall.

City Carpet Cleaning Co (H C Payne, Danl O'Brien), 542, 12th.

CITY CLERK, Allen H Wright, City Hall, 4th floor.

CITY DIRECTORY LIBRARIES at the Chamber of Commerce, Broadway nw cor 2d and Merchants Association, 608 Timken Bldg, 861, 6th.

CITY DIRECTORY OFFICE, 332 Union Bldg, 235 Broadway.

CITY ELECTRICAL INSPECTOR, Albt E Johnstone, City Hall.

City Employees Recreation Assn S J Higgins pres, Althea H Warren sec, A S Monroe treas.

CITY ENGINEER, Geo Cromwell, City Hall 4th floor.

CITY FARM, F S Sessions supt, 3 miles ne of La Jolla on county rd.

City Fire Alarm & Police Telegraph, see Fire Alarm & Police Telegraph.

CITY FIRE DEPARTMENT, headquarters 10th se cor B, Central Station 2d and E, for Fire Stations see miscellaneous information front part of book.

CITY FOOD INSPECTOR, Wilhelmina C Hanscom.

CITY HALL, 5th southwest corner G.

CITY HARBOR MASTER, W A Mugler, Municipal Pier foot of W Bway.

CITY HEALTH DEPARTMENT, City Hall, 2d floor.

CITY INCINERATOR, waterfront foot of 9th.

CITY ISOLATION HOSPITAL, Helen Lea supt, Old Town.

CITY JAIL, 728, 2d.

CITY JUSTICE COURT, Geo Puterbaugh judge, 732, 2d.

CITY LUMBER & WRECKING CO, E A Kavanagh mgr, lumber, sash and doors and all building material, foot of 22d on bay front.

CITY MAYOR, Louis J Wilde, office City Hall, 3d floor.

CITY MEAT AND DAIRY INSPECTOR, Dr J B Woodside, City Hall, 2d floor.

American National Red Cross
San Diego Chapter
Headquarters
616 Southern Title Building
948 Third St.
Phone, Main 2048

GEORGE F. OTTO
FLORIST and NURSERYMAN
NURSERY, 35TH AND NATIONAL AVE. PHONE MAIN 7086
FLORAL DEPOT COR. SIXTH AND B
PHONE { MAIN 759 / HOME 1207

CHAS. F. O'NEALL
943 6TH ST. Phones: Home 3590, Main 252
LOANS
REAL ESTATE
FIRE INSURANCE

CITY OPERATING DEPARTMENT, F M Lockwood mgr, City Hall 1st floor, shops and barns 2000 B.
CITY OPTICIANS, A T Campbell prop, optometrists and manufacturing opticians 1122, 5th across from Marston's, phone Main 765. (See classified Opticians.)
City Ornamental Iron Wks, R G Bloess prop 2673 N.
City Park now Balboa Park, north from A to Upas bet 6th and 28th.
City Playground Department, see Playground Dept City of San Diego.
CITY PLUMBING INSPECTOR, Leland S Moore, City Hall, 2d floor
CITY POLICE DEPARTMENT, headquarters 732, 2d.
CITY POUND, J H Mutters poundmaster, Hancock cor Hortensia, Old Town.
CITY PRINTING CO, Jas McCormick mgr, 1129 Market, phones Main 1693, Home 4714.
City Pumping Station No. 2, Idaho to Oregon, El Cajon to Pork.
CITY PURCHASING DEPARTMENT, E D Williams purchasing agt, City Hall 1st floor, store room 2000 B.
CITY SANITARY INSPECTOR, Jas E Johnson, City Hall, 2d floor.
CITY SEWER INSPECTOR, Wm B Harper, City Hall, 1st floor.
City Shops and Stables, B nw cor 20th.
CITY STREET DEPARTMENT, City Hall ground floor.
City Ticket Office (Spreckels Companies), A A Wyttenbach agt 213 Bway.
CITY TOWEL SUPPLY at Snyders I X L Laundry 10th sw cor I. (See Classified Laundries.)
CITY TREASURER AND TAX COLLECTOR'S OFFICE, Don M Stewart City Treasurer and Tax Collector, G ne cor 3d.
CITY TREE WARDEN, F S Sessions supt City Farm, 3 miles ne of La Jolla on County road.
CITY WATER DEPARTMENT, City Hall, ground floor.
CITY WHARF, foot of W Broadway.
CIVIL SERVICE COMMISSION, J Ernest Davies sec, City Hall, 2d floor.
Claflin Elton A, r 1737 Adams av.
Claiborne Carrie Mrs, maid Hotel Richmond.
Clair Nathaniel C (Della), waiter, h 4744 Marino blvd.
Clancey Albt J (Mae E), saloon 118 Bway, h 1228, 27th.
Clancy Lizzie, r 3824 Cherokee av, E. S. D.
Clancy Wm J, r 410 West E.
Clancy Wm J, h 3824 Cherokee av, E. S. D.
Clancy Wm J (Margaret), carrier P O, h 1644, 4th.
Clapham Harold N, motrmn S D Elec Ry Co, r 605, 13th.
Clapp Alo B, musician Trocadero Cafe, r 1832 F.
Clara Gabriele (Mary), lmbrmn, h 1944 Irving av.
Clare Minnie B, student, r 4004 Daley av, E. S. D.
Clare Montrose W (Paula), phys 4004 Daley av, E. S. D.
Clare Wm, hlpr Mitchell's Cafeteria, r 1142 Union.


GEORGE N.
PEPPER
General Insurance Bonds
212-213-214 Central Mortgage Building
Main 1769

Write Us for Mailing Lists
Any Trade or Profession Here or Anywhere
=
San Diego Directory Company

TIP-TOP AND KLEEN MAID BREAD
MANUFACTURED BY **SNOWFLAKE BAKING CO.**
HOME 1047 MAIN 47
SOLD BY ALL GROCERS

LEIGHTON McMURTRIE
1202 3d, McMURTRIE BLDG.
FINANCIAL CORRESPONDENT PENN MUTUAL LIFE INS. CO.
INVESTMENT BONDS
INSURANCE
MORTGAGE LOANS

W. B. Walton
Jewelry Manufacturing Designing Repairing
Genuine Stones
Watch Repairing
Moderate Prices
1021 4th St.
Just north of Owl Drug Store

Naylor Gem Co.
Jewelers Miners and Cutters of Precious Stones
We have our own mines of Tourmaline, Beryl, Turquois, Hyacinth and Garnet
330 Broadway
U. S. Grant Hotel

Claret Arthur R (Sarah E), gro 1740 C, h 1117, 19th.
Clarey J A, inmate open air colony, Lemon Villa, E. S. D., R D 1, Bx 177.
Clark Abbott B, gardener, Point Loma Homestead.
Clark Agnes (wid John), h 4118 Georgia.
Clark Albt S (Mamie E), carp, h 4485 Menlo, E. S. D.
Clark Alberta B, r 4290 Sierra Vista.
Clark Allen E (Ella R), trav slsmn, h 130 W Laurel.
Clark Alrus M, lab county Isolation Hospital.
Clark Amelia C (wid Alpheus Z), h 4118 Jefferson av.
Clark Arabella W (wid T H), h 3714 Reed av, E. S. D.
Clark Arlie L S Mrs, r 2960 Imperial av.
Clark Arthur G (Mabel L), agt Prudential Ins Co, h 3150 Ivy.
Clark Astrid E Mrs, maid 1339 Columbia.
Clark Bessie A, slswmn Ballard & Brockett, r 1017 A.
Clark Burley, auto opr, r 2408, 2d.
Clark Byron S (Anna), clk P O, h 1845 Kearney av.
Clark Chas, r 4290 Sierra Vista.
Clark Chas H (Edna) glass wkr, h 1211 Arnold pl.
Clark Chas N (Frances B), h 201 Nutmeg.
Clark Chas Q (Elizabeth F), gardener S D High Sch, h 2942 Works
Clark Clarence E, lab, r 2805 El Cajon blvd.
Clark Clyde C (Leona), h 655, 6th.
Clark C, helper Standard Iron Wks, r 755, 7th.
Clark Daisy S Mrs, solr Eugene Moulie, h 1318 State.
Clark David B, lab City Operating Dept, h 1972 Julian av.
Clark Dewey L, driver, r 3677 Copeland av, E. S. D.
CLARK ED S (Elizabeth C), real est 911 Bway, r Lemon Grove.
Clark Edgar F (Marie D), slsmn J A McCaddon, h 2559 B.
Clark Edison M, electr U S Naval H P Radio Sta.
Clark Edwd R (Cordelia R), firemn S D Fire Dept, r 808, 30th.
Clark Edwin (Matilda L), h 3915 Iowa.
Clark Edwin A (Martha A), h 2932 India.
Clark Ellen, r 2420 F.
Clark Elmer R, driver S D Fire Dept Sta 11, h 808, 30th.
Clark Ethel, domestic science supervisor City Schools, h 2172 Front.
Clark Eugenia E, h 2309, 5th.
Clark E Spencer (Sena R), carp S D Cons G & E Co, h 2222 Logan.
Clark Frances A (wid N G), r 3912 Alameda pl.
Clark Frances F (wid Frank), clairvoyant 337 F.
Clark Frank H, pressmn Frye & Smith, r 3915 Iowa.
Clark Genevieve B Mrs, r 2560 C.
Clark Geo T, waiter, r 1468 India.
Clark Georgia L, slswmn New York Millinery, r 1640 Bway.
Clark Glenn R, waiter, r 729 E.
Clark G Fredk (Della M), bkpr, h 4148 Georgia.
Clark Harley E (Minnie L), blksmth R McInnis Co, h 4116 Florida.

PARADISE VALLEY SANITARIUM
NATIONAL CITY, CAL.


Thearle Music Co.
640 BROADWAY

MAIN 798
HOME 1198

Clark Harold A (Minnie), chief pump eng City Operating Dept. r Mission Valley, R D 2, Bx 132.
Clark Harold D (Sara J), (Wilder & Clark), h 2128 Madison.
Clark Harold M, lieut U S A, r 4290 Sierra Vista.
Clark Harry (Caroline A), bkpr Frye & Smith, h 1148, 15th.
Clark Harry, mill hand S D Feed Mills, r National City.
Clark Harry C (Georgia L), atty 1025, 4th rm 424, h 1640 Bway.
Clark Harry S, clk Western Metal Supply Co, r Coronado.
Clark Hazel D, with The Marston Company, r 910 F.
Clark Helen E (wid S N), r 420 Ash.
Clark Helen L Mrs, h 2240, 4th.
Clark Helen R, steno associated charities, r 1993 Harrison av.
Clark Horace M, h 4232 St James pl.
Clark Irene Mrs, h 3534, 1st.
Clark I A, dentist G C Marlow,, r 912, 8th.
Clark Jas I, h 1643 National av.
Clark Jas S (Fannie P), h 7805 Eads, La Jolla.
Clark John G (Anderson-Clark), r 4739 Terrace dr.
Clark John R (Barbara), painter, h 720, 30th.
Clark John R (Eva M), plasterer, r 1830, 32d.
Clark Josephine E, tchr Franklin Sch, r 4576 Park blvd.
Clark J Harold, student, r 1318 State.
Clark Laura B Mrs, h w s Granada av 2 n of El Cajon blvd, E. S. D.
Clark Lenore L Mrs, r 814 F.
Clark Leona Mrs, prop The St Elmo, r 655, 6th.
Clerk Lewis (Etta), h 2805 El Cajon blvd.
Clark Lincoln (Annie P), ins 761, 6th rm 30, h 324 A.
Clark Lloyd, waiter, r 238 Bway.
Clark Louie L, auto opr Rubin's Furn Co, r 714 10th.
Clark Louise, r 1423 Coast blvd, La Jolla.
Clark Lucy C, r 130 W Laurel.
Clark Mamie L (wid F E), h 2454 Jefferson, Old Town.
Clark Margaret, nurse, r 4141 Georgia.
Clark Marvin J, rancher, r 3677 Copeland av, E. S. D.
Clark Mary A (wid A S), r 4033 Iowa.
Clark Mary E (wid John), h 910 F.
Clark Mary E (wid M C), h 3677 Copeland av, E. S. D.
Clark Mary E, student, r 1540, 7th.
Clark Mary J (wid G W), r 3477 Mission dr.
Clark Mary M (wid H L), h 4232 St James pl.
Clark Mary L (wid E D), h 4135, 1st.
Clark Minnie A (wid A D), h 1017 A.
Clark Minnie A (wid G A), h 5019 Santa Monica av, Ocean Beach.
Clark Minnie D Mrs, r 4290 Sierra Vista.
Clark Minnie H, wrapper S D Paper Box Co, r 3677 Copeland av,
Clark Noble, clk Santa Fe, r 714, 10th.
Clark Orange I, orchardist, r Point Loma Homestead.
Clark Paul S, (Elizabeth R), reprmn Pac T & T Co, h 2851 Boston av


Victrolas
PIANOS.
KNABE
Knabe-Ampico
IVERS & POND
VOSE-KIMBALL
DECKER
KOHLER & CAMPBELL
MARSHALL & WENDELL
AUTOPIANO
GULBRANSEN & DICKINSON


Office Buildings
With their tenants see Pages 17-19

The Thiel Detective Service Co.
F. R. CLAYTON
Manager
PHONE SUNSET MAIN 2350
Los Angeles Office, Suite 926 Washington Bldg.
PHONE HOME A 2844

CANDIES LIGHT LUNCHES
KEMP'S SODAS
209-211 BROADWAY



J. L.
STURZ
THE CORRECT TAILOR

Fashionable Tailoring for Ladies and Gentlemen

—

Remodeling a Specialty

954 8th ST.

Just South of Broadway

Clark Rebecca S (wid W S), h 714, 10th.
Clark Rex B, office 861, 6th rm 823, r Pasadena.
Clark Robt L, warehsmn W J Bailey Co Inc, r 141, 17th.
Clark Rollie O (Gladys S), carp, h 4154 Daley av, E. S. D.
Clark Saml R (Minnie), (Clark & Wenz), h 4088, 4th.
Clark Sena R Mrs, lndrs Munger's Lndy, r 2222 Logan av.
Clark Smith D, bkpr First Natl Bank, r 2851 Boston av.
Clark Sophronia M (wid R C), h 3536, 6th.
Clark Theodosia, tchr Francis W Parker School, r 4232 St James pl.
Clark Timothy S (Lenore), barber B R Baker, h 807, 10th.
Clark Vernon G (Gladys), phys 415 Elm, h 3912 Alameda pl.
Clark Vinnie B, tchr State Normal Sch, r New Palace Hotel.
Clark Wallace T, (Helen M), steno S C Aviation Sch, r 1466 F.
Clark Walter B, r 1972 Julian av.
Clark Wilbur E (Josie A), carp Citrus Soap Co, h 457, 12th.
Clark Wm B, private S C Aviation Sch, North Island.
Clark Wm B (Emma L), tallymn Chas R McCormick Lmbr Co, h 3373 Orange av, E. S. D.
Clark Wm F (Marion), sailor, r 2748 Main.
Clark Wm M (Margaret F), auto opr City Operating Dept, h 4114 Georgia.
Clark Wm T (Clara L), r 4852 W Pt Loma blvd, Ocean Beach.
Clark Winfield S (Rebecca), h 714, 10th.
Clark Winnifred L, student, r 714, 10th.
Clark & Wenz (S R Clark,, H R Wenz), meats 732 Bway.
Clarke Annette (wid R P), h 3870 University av, E. S. D.
Clarke Arthur E, asst, r 1344, 7th.
Clarke Chas A, h 1423 Coast blvd, La Jolla.
Clarke Clara A Mrs, r 4659 Florida.
Clarke Edith (wid Edwd), r 265, 22d.
Clarke F Gertrude, r 3870 University av, E. S. D.
Clarke Frances D (wid W A), h 1459 B.
Clarke Frank H (Annette), prop Clarke Machinery & Elect Co, h 3018 Columbia.
Clarke Fred A (Winifred B), auto painter E S Stiles, h 3057 Valle av
Clarke Fredk J (Ina M), mgr Sou Cal Stage Co, h 4253 Cleveland av.
Clarke Geo E, sailor, r 3057 Valle av.
Clarke Harold, clk Hotel Richelieu, r 1055, 5th.
Clarke Harry A (Fanny W), mining, r 1438 Van Buren av.
Clarke Horace B (Margaret E), waiter Morgan's Cafeteria, h 1671 Sutter.
Clarke Jessie B, r 1558, 1st.
Clarke John (Minnie H), mach, h 4761 Niagara av, Ocean Beach.
Clarke J Walter, elev opr, r 4761 Niagara av, Ocean Beach.
Clarke Laura N (wid A B), h 1629 Polk av.
Clarke Lloyd B, hlpr Glasford & Malin, r 4761 Niagara, Ocean Beach
Clarke Machinery & Electric Co, Frank H Clarke prop 650, 2d.
Clarke Mallon, acct, h 1558, 1st.

N. L. COLEMAN
410 B STREET
INSURANCE
LOANS
PHONE, MAIN 999

V. WANKOWSKI & CO., INC.
V. WANKOWSKI, PRESIDENT W. McCLELLAND, VICE PRES. & SECY.
Loans, Real Estate, Insurance, Surety Bonds. PHONES: Main 2029 Home 1315 341-342-343 Spreckels Theatre Bldg.

Clarke Marie, supervisor music city schools, h 3845 Falcon.
Clarke Mattie F (wid C H), r 2152 Julian av.
Clarke M Belle, music tchr 1628, 7th.
Clarke Priscilla A, student State Normal Sch, r 1629 Polk av.
CLARKE RALPH L (Leah M), gen supt San Diego Consolidated Gas & Elec Co, h 752, 11th.
Clarke Saml M, clk U S Grant Hotel auto Livery.
Clarke Wm M, h 528 Anderson pl.
Clarke Wm P (Nettie L), clk U S Grant Hotel, h 927, 12th.
Clarkin A Earl, student, r rear 3966 Georgia.
Clarkin Marie, student State Normal Sch, r rear 3966 Georgia.
Clarkin Michl J, carp, r rear 3966 Georgia.
Clarkson Alonzo C (Susan) foremn S D Elec Ry Co, h 3205 L.
Clarkson Florine O, appr Mrs M A Carroll, r 3115 Webster av.
Clarkson Milton S (Ova), lab City Operating Dept, h 3115 Webster
Clarkson Robt L (Susie), presser Lory Parisian Clng Co, h 3205 L.
Clarkson Ralph, usher Broadway Theatre, r 3205 L.
Clarkson Ward R (Eleanor E), motrmn S D Elec Ry Co, h 2911 L.
Clary Jay E (Nina L), barber Albt Richards, h 820, 24th.
Clary Georgia E (wid John B), h 3948 University blvd.
Clary John W, barber McGirk & Millburn, r 820, 24th.
Clasen Fredk J (Emma A), ins, h 137 Fir.
Claspill Ada R (wid Jas), h 2636 B.
Claspill Irwin J (Anna), slsmn G H Becker, h 2586 A.
Clauder Dalton, clk Y C Burkhardt, r 2078 Kearney av.
Clauder Geo (Pearl M) (Lacko & Clauder), h 831, 9th.
Claus Annie C Mrs, housekpr, r 1486 G.
Claus Edna C, nurse Agnew Sanitarium & Hospital, r 1486 G.
Claus Ernest K (Sophia M), janitor S D High Sch, h 4154 Sisson
Claus Nelson (Annie C), h 1486 G.
Clausen A S, sergt U S M C Recruiting Sta, r 815, 3d.
Clausen Carsten J (Sophia E), prop Granada Apts, h 2065 Union.
Clausen Alex, lab, r 1860 Kearney av.
Clausen Herman, h 4728 Cape May av, Ocean Beach.
Claussen Henry (Mary R), slsmn, h 3544 Texas.
Claverie A Walter, lab, r 11 Jamul, Sierra Vista.
Claverie Pierre (Anna), lab, h 3016 Colton av.
Clavert Anna (wid Jos), fur rms 740 G.
Clawson Martin L (Minnie M), foremn Lyman Mills Onyx & Marble Co, h 290 N 35th.
Clawson Wm B (Angelina C), printer 229 C, h 1667 Union.
Claxton Daisy E Mrs, clk Holzwasser Inc, r 1015, 17th.
Claxton Isaac C (Ella J), h 2141 Logan av.
Claxton Leota, r 1028 I.
Clay Beckie, waiter, r 533 Bway.
Clay Mary A, h 4132 Monroe av, R D 4, Bx 154-E.
Claybourne Lon, lab, r 124 West F.
Clayburg Abraham L (May M) (Pickwick Stages), h 3820, 32d.

IRWIN & CO.
HAY, GRAIN, FLOUR, MILL FEEDS, POULTRY FEEDS, GRAIN BAGS, WOOL BAGS, SACK TWINE, COAL
Main office FOURTH AND K
PHONES: MAIN 440 HOME 1440

Ross & George
Bookbinders
Blank Book Manufacturers and Paper Rulers
860 Third

ORT IRON WORKS
PHONE MAIN 1920 11TH AND IMPERIAL AVE.

CALIFORNIA IRON WORKS
INCORPORATED
PHONES, HOME 3295, SUNSET 1336
FOOT OF SEVENTH STREET, SAN DIEGO, CALIFORNIA
ENGINEERS, FOUNDERS, MACHINISTS
STRUCTURAL IRON AND STEEL CONTRACTORS
FREIGHT AND PASSENGER ELEVATORS
J. C. ORT, GENERAL MANAGER RESIDENCE PHONE, HOME 2049

Clayburne Alice,r 320 Fir.
Claydon Cecyl M, student State Normal Sch, r 1220 Hendricks av.
Claydon Harold E, clk, r1220 Hendricks av.
Claydon Lynold L, pharmacist R G Claydon, r 1220 Hendricks av.
Claydon Richd G (Ada), drugs 520 and 1439 University av, h 1220 Hendricks av.
Clayton Albt (Vera V), clk Klauber Wangenheim Co (Inc), h 2340 Newton av.
Clayton Ceicle M, phone opr Pac T & T Co, r 820 University av.
Clayton Emily W, r 545 Laurel.
Clayton Frank V (Henrieta), dental laboratory 432 C rm 8, h 4315 Hawk.
CLAYTON F R, mgr The Thiel Detective Service Co, Los Angeles, Office Suite 926 Washington Bldg 311½ S Spring, Los Angeles.
Clayton Lucy, clk, r 4471 Perfect.
Clayton Lulu M, fur rms 413 Bway.
Clayton Walter, lab Sutherland Fruit Co.
CLAYTON WM (Augusta), v-pres and managing director Spreckels Cos 209 Union Bldg, h 545 Laurel.
Clayton Wm Y (Margaret A) warehsmn J S Schrim Commercial Co, h 4471 Perfect.
Claytor Albt L, appr Ort Iron Wks, r 3819, 31st.
Claytor Purl S (Addie), real est, h 3819, 31st.
CLEANITORIUM THE, C E Rinehart sec and mgr, San Diego's Best Cleaners and Pressers, 16th se cor Market, down town office 1056, 5th.
Cleary Edwd (May T), sub foremn City Operating Dept, h 1519 Union.
Cleator Chester R (Frances), slsmn Robt Cleator, h 4707 Del Monte, Ocean Beach.
Cleator Cora, bkpr Robt Cleator, r 1415, 28th.
Cleator Gladys, tchr Jefferson Sch, r 1415, 28th.
Cleator Robt (Virginia), shoes 916, 5th, h 1415, 28th.
CLEAVELAND see also Cleveland.
Cleaveland Beth McL, r 1778 W Lewis.
Cleaveland Elizabeth McL (wid Edwd E), h 1778 W Lewis.
Cleaveland Jas S (Lydia A), lab, h 2946 Boston av.
Cleaveland Kathleen, student State Normal Sch, r 1778 W Lewis.
Cleaves Ellen A Mrs, r 1421 Grove.
Cleaves Mae E, nurse S D Diagnostic Group Clinics.
Clegg Jos (Mary J), h 3864 Sisson av, E. S. D.
Clemens Jas (Hilda G), packer Bishop & Company, h 2030 State.
Clemens Theo G (Amelia G), auto opr Pickwick Stages, h 1465 Lincoln av.
Clement Ernest (Emelia), real est 1025 4th rm 407, h 1342, 2d.
Clement Harry W (Ella), acct Savage Tire Co, h 2477 Market.
Clements Chas B (Pearl H), lab City Playground Dept, h 229, 29th.



SHOE ECONOMY must be judged by the cost PER YEAR, not by the price PER PAIR
WALK-OVER Shoes cost less per year than any other shoes in the world.
Walk-Over Boot Shop
1059 FIFTH


HARRY FISHER & CO.
GENERAL INSURANCE, REAL ESTATE, BONDS
240 C STREET

Willard STORAGE BATTERY L-B-A
1251-57 FOURTH ST.
J. Stanley LaSha IGNITION STATION
Willard STORAGE BATTERY L-B-A
MAIN 693

Clements Chas L (Laura M), brakemn S D & Ariz Ry Co, h 2036 Julian av.
Clements Julia H Mrs, r 1344, 7th.
Clements Max, meat ctr, h 1401 J.
Clements Stiles O (Ida M), drftsmn F P Allen jr, h 2537 C.
CLEMMENS A J, pumps, gas engines, irrigation supplies and plumbing, Fallbrook, Cal. (See adv Fallbrook sec.)
Clemmons Chas P, mining, r 1356, 6th.
Clendenning Chas W (Bertha), carp, r 3592 Utah.
Clendenon Alda L, mgr Cal Portland Cement Co, r 3150 Main.
Clendenon Benj, h 3150 Main.
Clendenon Myrtle, tchr Lincoln School, r 3150 Main.
Clendenon Nellie, r 3150 Main.
Clermont House, Eugene De Burn prop, fur rms 501 7th.
CLEVELAND see also Cleaveland.
Cleveland Annie L Mrs, r 1827 E.
Cleveland Danl C, h 1718 Logan av.
Cleveland Sarah A Mrs, r 2947, 1st.
Cleveland Susan (wid Alac), r 338 Douglass.
Cleveland Wm E (Ada B), porter U S Natl Bank, h 3604 California.
Cleven Nels A N (Hilma A), tchr S D High Sch, h 2676 I.
Clevenger Howard A, private S C Aviation Sch, North Island.
Clevenger Louisa, student State Normal Sch, r 830, 23d.
Cleverdon Ernest (Gertrude E), 520 E rm 809, h 3115, 4th.
CLEWELL CHIROPRACTIC COLLEGE, Nelson C Oakley D C pres, 229-234 Granger Bldg 964, 5th.
Clewett Geo E (Marie E), agt Prudential Ins Co, h 1333 Edgemont.
Click Grover A (Florence I), cond S D Elec Ry Co, h 3975 Florida.
Click Martha (wid Malicia), r 3975 Florida.
Click Myrtle, nurse, r 3975 Florida.
Cliff Elizabeth J (wid G A), r 856, 12th.
CLIFF HARL S (Mathilde), pumping and transmission machinery and agricultural implements, 416-424, 5th, tel Main 705, h 724 16th.
Cliff Henry, r 615, 8th.
Cliff House Apts, Odin Anderson prop 1715 Adams av.
Cliff Julien E, slsmn San Diego Motor Co, r 1069, 10th.
Cliff Mathilde Mrs, prop Victoria Apts, h 724, 16th.
Cliff Nelso A, h 1069, 10th.
Clifford Clarence L, cabtmkr, r 3975 Front.
Clifford Danl S (Clara C), h 3975 Front.
Clifford Dennis, cook, r 116 W Bway.
Clifford John C, auto mech, h 1923 Meade av.
Clift Eulalia T (wid C M), h Pt Loma Hts.
Clifton The, Mrs A A Nerney prop, fur rms 1721, 4th.
Clines Edgar L (Delia), supt Savage Tire Co, h 4015, 1st.
CLINE see also Clyne, Klein and Kline.
Cline Chas F (Marion S), police, h 1280 Robinson av.
Cline Fredk E, linemn Pac T & T Co, h 1615, 3d.

A. V. JEDLICK
"THE HOUSE OF INDIVIDUALITY"
LADIES' TAILORS
1131 SIXTH STREET

KETTNER & SALMONS
The Insurance Men
Pacific 244
Home 1344
WRITE Life Fire Burglary
Health Bonds Automobiles
Accident Liability Plate Glass
Southern Title Building

Greenwood Cemetery and Crematory
PHONES {MAIN 477 HOME 5487 · 40TH AND IMPERIAL AVE.

Cline Jas C. motrmn S D Elec Ry Co, r 2283 Kearney av.
Cline Jos M (Sarah), mach West Coast Gas Eng Co, h 2302 Irving
Cline Luvica (wid J H), h 2283 Kearney av.
Cline Roy L (Luella M), linemn Pac T & T Co, h 2915 Spruce.
Clingman Roy W (Thora L), supt const Home Tel Co, h 1231, 29th.
Clinkscales Richd L (Fannie), watchmn, h 3838 Colonial av, E. S. D.
Clinkscales Wm S (Grace), driver S D Cons G & E Co, h 671, 15th.
Clinton Arthur J (Belle), musician, h 1340, 3d.
Clinton Jas, cook S D Cons G & E Co, r 804, 3d.
Clinton W C, r Golden West Hotel.
Clippenger Burt (Emma), painter, h 3562 Hugo av, E. S. D.
Clippinger Day (Alice), painting contr 4116 Jefferson av.
Clive Carl, v-pres S D Marine Const Co, r 2204 National av.
Cloepfil Augustus (Mary A), h 4155 Pacific av, E. S. D.
Cloepfil Robt, musician, r 4155 Pacific av, E. S. D., R D 1, Bx 94-B.
Clos Edith M (wid John), lndy 838 Union, h 1243 same.
Clos John J, lndymn Mrs E M Clos, r 1243 Union.
Close Ada D (wid Ira B), h 1438 Van Buren av.
Close Andw E (Vesta), h 3636 Fairmount av, E. S. D.
Close Benj, page S D Public Library, r 1438 Van Buren av.
Close Frances, tchr, r 1438 Van Buren av.
Close Sherman E, waiter, r 3636 Fairmount av, E. S. D.
Close Wm F (Louisa L), carp, h 352 S 35th.
Close Wm T (Ethel M), tmstr, h 3919 Valle av.
Closson Jas A, carp Holzwasser Inc, r 933, 11th.
Cloud Gracia D, r King George Hotel.
Cloud John W (Charline), porter Hotel Churchill, h 220, 30th.
Cloud Joel E (Minnie D), insp in charge U S Bureau of Animal Industry, h 4238 Arden Way.
Cloud Theo C (Gracia), sheet metal wkr Toms & Blair Sheet Metal Co Inc, r 1063, 2d.
Clough Alice W, student, r 3836, 3d.
Clough Anna E (wid E G), h 2222 Monroe av.
Clough Edwin H (Mary L), editorial writer S D Union, h 1430, 7th.
Clough Frank H, page S D Public Library, r 3836, 3d av.
Clough Frank P (Jessie M), civ eng, h 3836, 3d.
Clough Helen A, tchr, r 3836, 3d.
Clough Mary F, tchr, r 3836, 3d.
Clouse John E, real est 4968 Niagara av, Ocean Beach.
Clough O Leila, r 2222 Monroe av.
Clough Zua E, r 2222 Monroe av.
Cloughley Edith, with The Marston Company, r 646 A.
Clouse Hattie M (wid Henry), r 1753 Newton av.
Cloutier Carrie M (wid Henry), h 2959 B.
Cloutier Violet G, vocalist, r 2959 B.
Clowes Dorothy, student State Normal Sch, r National City.
Cloyd Earl (Lillie), clk F W Stumpf, h 3822 Hugo av, E. S. D.
Cloyd Jos (Alice E), gro 101 F.

LOUIS KIRSHBAUM
HIGH GRADE LADIES' AND GENTS' TAILOR
414 B STREET
PHONES {Main 1532 Home 4961
GRAND PRIZE 1899 FOR SUPERIOR TAILORING

P. W. LAUREEN
221-224 American National Bank Bldg. 1007 5th TAILOR AND IMPORTER

F. W. BRADLEY CO.
FAMILY TRADE A SPECIALTY
TELS: HOME 1157, MAIN 157
Wholesale Wines and Liquors
Prompt Free Delivery
1058 FOURTH ST.

Chubb Mary I, student, r 4277 Jackdaw.
Cluett Nelson, inmate County Hospital.
Clugston Howard N (Elizabeth), h 240 Coast blvd, La Jolla.
Clugston Jennie S (wid Howard), h 2460 F.
Clute Marie, r 814 F.
Clyburn Fredk J (Irene M), h 1943 Front.
Clyde Hotel Apts, Mrs E C Hulick mgr 843, 13th.
Clyde Leslie, mech, r 1435 C.
Clyne Coral A, r 737, 17th.
Clyne Geo A, h 737, 17th.
Clyne Sidney E, clk S D Cons G & E Co, r 737, 17th.
Coad Nicholas G O (Mary T), h 3563 Kansas.
Coahran Arthur T (Edith A) U S A, r 4027 Richmond.
Coahran Dolly, lndy wkr U S Grant Hotel, r 1028 S 30th.
Coahran Wilbur R, clk Ferris & Ferris, r 1028 S 30th.
Coaling Station and Quarantine Pt Loma.
Coan Henry C, rancher, r 3366 Union.
Coard Josephine, h 3962 Cleveland av.
Coast Artillery Corps N G C Battalion headquarters, 5th and 8th Companies and Medical Dept, Armory 1242 G.
Coast Hardware Co (Inc), M H Ogden pres M A Ogden sec and treas 725, 5th.
Coast Produce Co (G B Wright) 401, 6th.
Coates Chas (Nina), reprmn F O Mosher, r 4325 Park blvd.
Coates Farron S (Cora N), gasoline 2850 El Cajon blvd, h 2852 same.
Coates Helene, student State Normal Sch, r Coronado.
Coates Silver C, plumber 323 F, r 750, 13th.
Coates Sonora F A, steno T W Coates, r 750, 13th.
Coates Thos W (Amelia), bldg contr 323 F, h 750, 13th.
Coates Walton L, r 3663 Reed av, E. S. D.
Coats Clyde C (Maude), eng Maryland Hotel.
Coats Emma M (wid Chas), chiropodist 432 C rm 22.
Coats Ray T (Mazie E), adv solr S D Sun, h 4580, 47th.
Coats Robert (Rose), pressmn Sued Cal Deutsche Zeitung, h 934, 21st.
Coats Wm (Annie), mach, h 1826 Julian av.
Cobb Anne Lu, r 1067, 11th.
Cobb David R (Florence M), v-pres Toms & Blair Sheet Metal Co, h 2886 Redwood.
Cobb Geo W (Margaret), mgr La Jolla Lumber Co, h 7354 Fay av, La Jolla.
Cobb John S, steward Lenox Cafeteria, r 1450, 4th.
Cobb Lillian B, cashr Lenox Cafeteria, r 1450, 4th.
Cobb Miles G (Margaret T), fur rms 1046 Bway, h 1067, 11th.
Cobb Robt B, picture opr Union Theatre, r 1067, 11th.
Cobb Sterling P (Mollie A), gro 246 W Beech, h 1501 Front.
Cobb Troupe A (Belle A), h 1125 State.

Barney & Barney
Insurance
Bonds, Loans
Liability
Compensation
PACIFIC MUTUAL LIFE INS. CO.
Scripps Bldg.
Rooms 207-209

Office Buildings
With their tenants see Pages 17-19

HOTEL YALE
LIVE WITH US IN COMFORT
IT'S AT FIRST AND F STS.
PHONES--5310; HOME 4321

John Burnham & Company
212-214 TIMKEN BUILDING
REAL ESTATE
LOANS
AND INSURANCE

The Campbell Machine Co.
MARINE-AUTO
AND
GENERAL REPAIRS
Foot of
8th Street

Cobleigh Clarence E (Sarah H), lab S D Cons Gas G & E Co, h 1636 Neale.
Coblenzer Anna, seam A V Jedlick Co, r 1831 Julian av.
Coburn Alvin, inmate Open Air Colony, Lemon Villa E. S. D., R D 1, Bx 177.
Coburn Annette A Mrs, h 2642, 5th.
Coburn Chas W (Eva M) (Modern Machine Wks), h 1212 Meade av.
Coburn Clarence W (Kittie C), r 3064 National av.
Coburn Elizabeth R (wid Wm), h 3064 National av.
Coburn Frank R (Jennie M), carp Savage Tire Co, h 2772 Marcey av.
Coburn Glee, student, r 2772 Marcey av.
Coburn Lillian M Mrs, milliner, h 1435 F.
Coburn Robt J (Daisy B), h 304 Kalmia.
Coburn Sarah E Mrs, r 3112 G.
Coburn Theo A, janitor Emerson Sch, r 3064 National av.
Coburn Thos, r 716 F.
Coburn Walter J, 2514 S Marcus.
Coburn Willard E (Elsie) (Modern Machine Wks), h 2109 Market.
Coburn Wm D (Charlotte R), teller Am Natl Bank, h 2606, 3d.
Cochran Adair, student, r 721, 25th.
Cochran Effa, student State Normal Sch, r 4276 Cleveland av.
Cochran J Sterling (Ethel L), phys 1025, 4th rm 303, h 3940 Mission av, E. S. D.
Cochran June, bkpr Erling Rohde, r 7804 Silverado, La Jolla.
Cochran Milton A (Edna), slsmn Klauber Wangenheim Co, h 721, 25th.
Cochran Paul G (Eva M), auto exp 229 Fern.
Cochran Velma, Student State Normal Sch, r 721, 25th.
Cochrane Carrie E (wid W S), h 3682 Mission av, E. S. D.
Cochrane Mary B Mrs, r 1570, 8th.
Cockburn John D (May), auto mech, h 719, 17th.
Cocking Ezra J, r 4626, 36th.
Cocking Geo (Laura E), pastor Normal Heights M E Church, h 4626, 36th.
Cockram John E (Lillian), inventor, h 4875 Brighton av, Ocean Beach.
CODDINGTON GEO J (Elsie V), auditor Star & Crescent Boat Co, and public accountant 3712, 28th, h same.
Codomo Jos, bricklyr, h 3269 I.
Cody Lillian Mrs, clk Whitney & Co, r 1020 Bway.
Coe Clara D Mrs, r 3425 Albatross.
Coe Elmer C (Lillian A), blksmth, h 4474, 30th, R D 4, Bx 196-A.
Coe Evelyn, student State Normal Sch, r 1520 Tyler.
Coe Frank A, mech S C Aviation Sch, 636 C.
Coe Herbt L (Martha J), mining, h 4407 Mission dr.
Coenen Aug J (Annie K), glass ctr, h 3962 Goldfinch.
Coffee Elizabeth, r 1270, 4th.
Coffin Ella M (wid W H), h 3218 Dale.

P. M. DAIRY ASS'N
Manufacturers and Distributors of
Purity Dairy Products
COTTAGE CHEESE
ICE CREAM
BUTTER
CREAM
MILK
KEFIR
12th & K Sts.
Phones
HOME 2034
SUNSET 3311



HOTEL CHURCHILL
AMERICAN AND EUROPEAN
NINTH AND C STREETS
ALL OUTSIDE ROOMS
ABSOLUTELY FIREPROOF
GEORGE L MAYNE, MANAGER

W. F. LUDINGTON CO.
234-235 SPRECKELS BLDG.
GENERAL INSURANCE AND SURETY BONDS
MARINE INSURANCE

Coffin Reuben M (Minnie A), h 3104 Freeman, Loma Portal.
Coffeen Aaron C (Alice K), bkpr C S Hardy, h 136 W Brookes av.
Coffeen Almatie, tchr, r 136 W Brookes av.
Coffeen Gretchen, r 136 W Brookes av.
Coffeen Inez, r 136 W Brookes av.
Coffeen Lewis (Sarah H), h 2130 Kearney av.
Coffeen Reuben M, r 3104 Freeman, Loma Portal.
Coffern Sarah A (wid J W), r 3846, 5th.
Coffield Henry B (Mary E), real est and pres Illinois Society, h 4064 Front.
Coffield Peter T (Louisa C), h 1801 Sheridan av.
COFFMAN see also Kauffman.
Coffman Mary A Mrs, chiropractor 3559, 30th.
Coffman Osborn J (Mary A), plumber, h 3559, 30th.
Coffman Oswald C, music publisher 1845, 3d.
Coffroth Jas W, pres Lower Cal Jockey Club, h 3219 Homer, Loma Portal.
Cogelow L Lucille, h 1355 Dale.
Coggeshall C F, r 944 State.
Coggeshall Ralph O (Alice A), cement contr 1222 A.
Coghlan Bessie M, tchr Emerson Sch, r 2696 National av.
Coghlan Thos M (Anna) (Hoverson & Coghlan), h 2696 National.
Cogo Chas, busmn Mrs Felicina Fiorani, r 832 State.
COHEN see also Cohn and Kohn.
Cohen Bertha (wid Marcus), h 748, 9th.
Cohen Chas, lndymn Electric Lndy, r 748, 9th.
Cohen Emily, r 2830, 5th.
Cohen Erich, r 3625, 1st.
Cohen Hyman (Ray), tailor 2104 Kearney av.
Cohen Julia, r 1134, 11th.
Cohen Meyer J (Caroline), h 1615, 3d.
Cohen Minnie, r 1134, 11th.
Cohen Simon (Annie E), barber, h 348, 15th.
Cohn Abraham J (Rose), pres Pac Tuna Canning Co, h 1306 Granada
Cohn Geo, r King George Hotel.
Cohn Irvin H, r 2193 Woolman av.
Cohn Max (Fannie), gro 2193 Woolman av.
Cohn Rafael, r 1845, 1st.
Cohn Simon, barber E S Trumble, r 748, 9th.
Coil Chas E, mach, r 932, 1st.
Colan Harry D (Eliza J), h 1872 Bacon, Ocean Beach.
Colbert Gail E, tchr Florence Sch, r 2642, 2d.
Colbert Geo L (Louise), lab, h 3990 Mission av, E. S. D.
Colbert Hattie M (wid T E), h 2642, 2d.
Colbert Jessie, r 666, 8th.
Colbert John, lab, r 1333 W Bway.
Colbert Robt H (Lucy), h 3737 Cherokee av, E. S. D.
Colbert Wallace W (Olive G), carp, h 4155 Cabrillo, E. S. D.

Henry Wiegand
Ladies' Tailor
PHONES
Home 1593
Main 2578
1161 FOURTH STREET

ALLEN'S MILK
Producers and Distributors of
PURE MILK
FAMILY TRADE OUR SPECIALTY.
ALLEN'S DAIRY
RURAL No. 2
ALLEN'S CREAM

SMITH, MURPHY & RANDALL
FUNERAL DIRECTORS
N. W. COR.
SIXTH AND CEDAR
PHONES, MAIN 139. HOME 1139

H. A. CAMERON CO. GENERAL INSURANCE, BONDS LOANS, RENTALS, REAL ESTATE
THE OFFICE OF EFFICIENCY
531 UNION BLDG. PHONES MAIN 4953, HOME 1788

Colbert Wm, carp, r 3737 Cherokee av, E. S. D.
Colburn Cary R (Martha), atty 3638, 28th.
Colburn Ellen, r 636 C.
Colburn Gertrude R (wid Otto), h 4494 Arch.
Colburn Herbt W, clk, r 1344 Dale.
Colburn John P, bkpr Merchants Natl Bank, r 1344 Dale.
Colburn John R (Mildred), clk Ne wSouthern Hotel, r 950, 9th.
Colburn Marjorie, student State Normal Sch, r 121 Washington.
Colburn Walter M, master mariner, h 1344 Dale.
Colby Chas L, drugs 1893 Bacon, h 5023 Niagara av, Ocean Beach.
Colby Hans C, pharmacist St Josephs' Hospital, r 5023 Niagara av, Ocean Beach.
Colby Jas M, (Katherine), h 1233, 16th.
Colby Lois, student State Normal Sch, r 4181 Georgia.
Colby Martha, r 5023 Niagara av, Ocean Beach.
COLDWELL see also Caldwell.
Coldwell Ada H Mrs, tchr State Normal Sch, r New Palace Hotel.
Cole Adelbert G (Clara), clk St James Hotel, r 830, 6th.
Cole Alvah L (Lillian), carp, h 228 Ada.
Cole Archie D (Marian), carp Rambo & Trepte, h 3263 Logan av.
Cole Bertha A, clk P O, r 228 S Ada av.
Cole Building 5th nw cor G.
Cole Chas N (Annie), patrolmn S D Cons G & E Co, h 4184 Sierra av, E. S. D.
Cole Chester C (Margaret B), mach S C Aviation Sch, h 4284 Pauly, av, E. S. D.
Cole Clara Mrs, waiter F B Belasco, r Hotel St James.
Cole Clare J (wid Fred), h 4092 Front.
Cole Claude L (Nona E), prop Ivanhoe Apts, h 1439, 9th.
Cole Claude O (Dora L), opr Star & Crescent Boat Co, h 940 Hemitite, Roseville, Pt Loma.
Cole Danl (Mary E), porter Simmons & Zahler, h 118 W Ash.
Cole Dora L (wid J C), prop Savoy Sweet Shop, h 2695 J.
Cole Dorothy C, r 912 Glendale av.
Cole Ella J (wid F B), h 3896 Menlo, E. S. D.
Cole Elton A, mgr St James Hotel 830, 6th.
Cole Florence Mrs, fur rms, h 1141, 7th.
Cole Floyd, janitor, r 133 W Bway.
Cole Frank H, printer Arts & Crafts Press, r Coronado.
Cole Herrick S (Marie W), auto mech, h 4869 Santa Monica av, Ocean Beach.
Cole Ida Mrs, lndrs, h 329, 12th.
Cole Isaac (Nettie), cigar mfr 4841, 35th, R D 2, Bx 89.
Cole Isaac T (Grace), sheet metal wkr Ingle Mfg Co, h 4021 Colonial av, E. S. D.
Cole Ira B (Juanita), bartndr J B Brown, h 445, 17th.
Cole John (Sue), r New Palace Hotel.
Cole John C, solr S D Rug & Carpet Factory, r 1632 Logan av.

Johnson-Saum Company
FUNERAL DIRECTORS
LADY ASSISTANT
N. W. Cor. Fourth & Ash
TELEPHONES SUNSET, MAIN 158 HOME 1158



Emma Egbert Williams Manager
HEBRON HOME
For Aged People
(Incorporated)
Undenominational, established by Emma Egbert Williams. 22 years experience in caring for aged people
1825 NEWTON AVE.
PHONES HOME 3255 MAIN 3869
SAN DIEGO, CAL

VICTOR CEMENT
J. S. SCHIRM COMMERCIAL CO.
LIME, CEMENT, BUILDERS' SUPPLIES
FOURTH AND K STREETS

NEARPASS' SEED STORE
THE LEADING SEED HOUSE IN SAN DIEGO—Established 1897
BOTH PHONES **522 SIXTH STREET** Agents for CYPHERS Incubators

Cole John M (Beulah), janitor Benbough Furn Co, h 525, 14th.
Cole John Y (Ida), carp, h 3583 Sierra av, E. S. D.
Cole L Lincoln, housewrecker, r 667, 10th.
Cole Leland, cigarmkr Isaac Cole, r 4841, 35th.
Cole Lillian, student, r 4841, 35th, R D 2, Bx 89.
Cole Linus C (Emma L), h 1469, 9th.
Cole Marion C, student, r 912 Glendale av.
Cole Marjorie E, photo Sunset Studios, r 2690 F.
Cole Nolan T (Mamie C), bartndr J B Brown, h 841, 9th.
Cole Orlando B (Daisy E), carp Rambo & Trepte, h 41st ne cor Market.
Cole Robt E (Virginia E), asst mgr St James Hotel, 830, 6th.
Cole Rolland A, musician, r 1439, 9th.
Cole Rosanna M (wid E J), h 4104 Pacific av, E. S. D.
Cole Sarah A, (wid J M), r 2839 A.
Cole Sidney, private S C Aviation Sch, North Island.
Cole Sidney, hlpr S D Cons G & E Co, r Capistrano.
Cole Sophie, nurse, r 2121, 1st.
Cole Walter C, carp, r 4104 Pacific av, E. S. D.
Cole Wendell C (Carrie O), h 2461 J.
Cole Willard G, r 7925 Girard av, La Jolla.
Cole Wm L (Mary J), carp, h 2655 Imperial av.
Cole Wm M, h Pacific Beach R D 1.
Cole Winifred E, r 1204 Prospect, La Jolla.
Cole W Clinton, fruits 1029 Bway, r 4104 Pacific av, E. S. D.
Colello Vito (Antonia), lab S D Cans G & E Co, h 3314 Market.

COLEMAN see also Colman.

Coleman Benj, auto opr, r 1346 Columbia.
Coleman Bryan, private S C Aviation Sch North Island.
Coleman C L, printer, r Jewett Hotel.
Coleman Curtis, student, r 3312 Dale.
Coleman Edith, student State Normal Sch, r 4235 Park blvd.
Coleman Edwd L (Kennedy & Coleman), h 4235 Park blvd.
Coleman Fredk A (Anna B), tinner, h 1132, 7th.
Coleman Geo, janitor Colonial Apts Hotel, La Jolla.
Coleman Harold M, clk S D Cons G & E Co, r 2849 A.
Coleman Harry S (Mabel), clk S C Steele, h 867, 10th.
Coleman Helen A Mrs, h 3819, 3d.
Coleman John J (Ouida L), brklyr, h 3629 Kansas.
Coleman John J jr, with The Marston Company, r 1229, 8th.
Coleman J Olviena, cashr S D Home Tel Co, r 2849 A.
Coleman Kay B, mfrs agt, r 834, 4th.
Coleman Lillian Mrs, chef W C Topping, r 627, 13th.
Coleman Lou O (Josie), cigar mkr A Sensenbrenner & Sons, h 2849 A
Coleman Margaret, r 2226 N.
Coleman Mary (wid Harry), r 1434, 6th.
Coleman Mary A (wid S W), r 4235 Park blvd.

ÆTNA
Life, Accident, Etc.
G.et
A.etna-ized
BY
GIST
INSURANCE
SERVICE
GILMAN A. GIST
202 Owl Bldg.
MAIN 188

Frye & Smith
Print This Directory
856 Third St.
San Diego

IT'S **OUR BUSINESS** TO MIND **YOUR BUSINESS**
919 SIXTH STREET SAN DIEGO **MASTEN & KENDALL** SALES RENTALS INSURANCE
REFERENCE: ANY BANK OR TRUST COMPANY
PLACE THE MANAGEMENT OF YOUR PROPERTY IN OUR CARE

S. W. GRIER CO. INC.
102-4 Broadway PHONES: PACIFIC 2615; HOME 3280
SURETY BONDS
GENERAL INSURANCE
BUILDING LOANS

COLEMAN NELSON L (Lutie Y), general insurance and loans 410 B, phone Main 999, h 3312 Dale. (See left bottom lines.)
Coleman Reuben Wm (Florence), lab, h 4129, 30th.
Coleman Wm F (Lillian), carp S D & Ariz Ry Co, h 627, 13th.
Colenso Walter E (Margt), slsmn, h 2100, 1st.
Colgate Gertrude, r The San Diego Hotel.
Colgate Hoyt, v-pres Pac Motor Sales Co, r El Centro, Cal.
Colgate Jessie, r The San Diego Hotel.
Colgate W H Mrs, r The San Diego Hotel.
Colla Salvators (Antonina), fishermn, h 2030 Arctic.
Collado M, busmn U S Grant Hotel, r 1142 Vermont.
Collaer Edna Mrs, phone opr Pac T & T Co, r 1033 University av.
Collard J R, station opr Standard Oil Co.
Collaro Alfd, clk F E De Falco, r 872 State.
Colledge Mary B (wid Jas), h 2415 I.
Collester A H, linemn S D Cons G & E Co, r 715 Beardsley.
Colley Ready C, cement wkr, r 4656½ Park blvd.
Collier Cecelia M, tchr Washington Sch, r 4037 Alameda.
Collier David C, atty 861, 6th rm 715, h 2132 Albatross.
Collier David C jr, r 2132 Albatross.
Collier Elcanier C, clk Klauber Wangenheim Co, h 2403 I.
Collier Jas E (Delia E), h 4037 Alameda dr.
Collier Jas, gardener, r 116 W Bway.
Collier Katie (wid Randall), cook, h 25, 18th.
Collier Mary J (wid J W), h 2744, 5th.
Collier May C, r 4037 Alameda dr.
Collier Paul, sheet metal wkr W A Deibert, r 2047 National av.
Collier Sarah M (wid Alex), r 2403 I.
Collier Wm S, private S C Aviation Sch North Island.
Collinge Kate (wid Thos), h 2906 E.
Collings Albt A, clk F A Stephens, r 2466 G.
Collings C T, waiter C, W & W Union.
Collings Dorothy, student, r 3426 Valle av.
Collings Roy F, private S C Aviation Sch North Island.
Collini Cesare, fishermn, r 726 W Hawthorn.
Collins Alice C, dressmkr 525 C rm 409, r 2078, 1st.
Collins Anna Mrs, lndrs St Joseph's Hospital.
Collins Catherine F (wid W W), h 4143 University av, E. S. D.
Collins Cecil M (Grace), barber 2125 Logan av, h 2863 Boston av.
Collins Chas A (Nellie), driver Sou Cal Bakery, h 75, 17th.
Collins Chas E (Emma E), h 2652 National av.
Collins Chas R, r 2893 Main.
Collins Clarence E, dentist 846, 5th, r 1327, 14th.
Collins Danl, private S C Aviation Sch North Island.
Collins Donald C, r 2533, 2d.
Collins Dorothy D, dressmkr Mrs A C Collins, r 2078, 1st.
Collins Edwd (May), auto opr, h 1101, 27th.

Pacific Mutual Life Insurance Co. of the Pacific
There's a Reason
The Pacific Mutual Life Insurance Co. issues One Accident Policy Every Minute, Sixty Every Hour
ASK W S. NEAL
625 E ST

PETERSON BROS. AUTO SHEET METAL WKS
Wrecked Auto Bodies and Radiators Repaired
PETERSON BROS. AUTO SHEET METAL WORKS
See Page 6

CARPENTER'S, INC.
1036 6TH ST., NEAR BROADWAY
HOME 1030; MAIN 828
THREE FLOORS OF Commercial Stationery, Office Supplies, Filing Systems and Devices, Books, Fine Stationery and Engraving.
TOY DEPARTMENT ON THIRD FLOOR

DAVIS UNDERTAKING CO. COMPLETE SERVICE FOR $75.00
1752 FOURTH ST. PHONES MAIN 2634, HOME 1913

Collins Elsie M, attndt J E Jennison, r 1327, 14th.
Collins Esther, lndrs, r 3622 Conklin av, E. S. D.
Collins Floyd L (Cora M), eng, h 532 University av.
Collins Frances B (wid T B), h 4148 Georgia.
Collins Francis W (Flora A), carp, h 2685 Boston av.
Collins Frank (Ruth), h 914 G.
Collins Frank E (Carrie M), poultry, h 2835 Imperial av.
Collins Fred H (Harriet E), lab Masonic Cemetery, h 1850 Julian av.
Collins Fredk W, lndymn, r 1532 India.
Collins F Nellie Mrs, waiter St Joseph's Hospital, h 3622 Conklin av, E. S. D.
Collins Gertrude D, tchr Brooklyn Sch, r 1270, 4th.
Collins Grace Mrs, clk Whitney & Co, r 2863 Boston av.
Collins Henry H, asst researchmn Scripps Institute, h La Jolla.
Collins Herman, porter J S Miller, r 4351 Idaho.
Collins Hollie (Ella), lab Park Dept, h 1238 Cypress av.
COLLINS HORACE E (Luella), dentist suite 1000 Watts Bldg 520 E hours 9 to 12 and 1:30 to 5; phones Main 1228, Home 4424, h 1327, 14th.
COLLINS HUBER A, sec The San Diego Board of Trade, 601 Timken Bldg 861, 6th, r Coronado.
Collins Jabez B, bottler S D Cons Brewing Co, r 509, 12th.
Collins Jas D, gardener, r 1110 Union.
Collins Jas K (Lottie M), carp Chas R McCormick Lmbr Co, h 1219 30th.
Collins John, r 1480 Market.
Collins John J (Mary C), h 2533, 2d.
Collins John W (Caroline M), asst supt Fire Alarm and Police Telegraph Dept, h 2454 Union.
Collins Jos (Lillian L), electr Landis Electr Co, h 823 B.
Collins Lucy (wid W E), h 3874 Pauly av, E. S. D.
Collins Lucy Mrs, r 1825 Newton av.
Collins Louis E, lab Hercules Powder Co, r 2652 National av.
Collins Mabel A (wid C H), r 3108, 5th.
Collins Margaret G, r 2533, 2d.
Collins Margaret G (wid J G), r 2685 Boston av.
Collins Margaret M, housekpr 3251, 3d.
Collins Mary A (wid T J), h 7822 Fay av, La Jolla.
Collins Mary C Mrs, h 2533, 2d.
Collins Mary E, prop Bay View Hotel, h 509, 12th.
Collins Mary E Mrs, h 2893 Main.
Collins Millie Mrs, h 3336 University av.
Collins Miriam S, tchr, r 2533, 2d.
Collins Oscar K, auto mech.
Collins Richd G, janitor, h 2653 N.
Collins Richd H, mach F B Naylor, r 4170 Van Dyke, E. S. D.
Collins Richd V, r 2652 National av.


MUEHLEISEN TENT AND AWNING CO.
Manufacturers of
Tents Awnings and Covers
Flags, Sails and Camp Furniture
753-755 Fourth Street
Both Phones

Office Buildings
With their tenants see Pages 17-19

WURSTER CONSTRUCTION COMPANY 654-6 SPRECKELS BLDG.
CONTRACTORS AND ENGINEERS PHONE MAIN 2304
LOS ANGELES OFFICE, 802 CENTRAL AVE. PHONE MAIN 450 F. H. WURSTER, MGR.

Hartwell Electric Co.
955 SIXTH STREET
Designers and Manufacturers
ARTISTIC
ELECTRIC FIXTURES

HOME 4328
PACIFIC 1478
ROOD-PETERS COMPANY
Real Estate
Loans and
Investments
909 Seventh
Street
San Diego
Cal.

Collins Ruth, r 3984 Iowa.
Collins Saml S (Lillian), h 1044, 9th.
Collins Susanna A (wid Geo), h 4867 David pl.
Collins S C (Collins & Straub), h 532 University av.
Collins Thos P, r The San Diego Hotel.
Collins Truman D, bottler Mission Brewing Co, r 1869 Moore.
Collins Ulysses L (Dollie), compressor S D Cons G & E Co, h 3984 Iowa.
Collins Wm (Collins & Robinson), r 136 F.
Collins Wm W (Helen M), gro and meats 4179 University av, E. S. D., h 4146 Van Dyke av, E. S. D.
Collins & Robinson (Wm Collins, J E Robinson), props Hotel Richmond 136 F.
Collins & Straub (Harry Straub, S. C. Collins), billiards 509 F.
Collinson Burke N, waiter, r 1413 Monroe av.
Collinson Clyde C (Olive), eng, h 1413 Monroe av.
Collis Clara Mrs, tchr S D Night Sch, r 2567 Bway.
Collis Lew W (Clara), h 2567 Bway.
Collister Albt (Grace), electr, h 915 S 28th.
Collord Jas R (Beatrice), h 515 Pennsylvania av.
Collos Steve, waiter Geo Sour, r 906 J.
Collotta Chas, pdlr, r 910 Washington.
Collumb Jas E, real set 1025, 4th rm 403.
COLMAN see also Coleman.
Colman Chas L (Colman & Rand), r 1270, 4th.
Colman & Rand (C L Colman, J E Rand), linotyping 819, 1st.
Colonial Apartments Hotel, Harlan-Bane Realty Co prop 902-4 Prospect, La Jolla.
COLONIAL FIRE UNDERWRITERS (Hartford, Conn), John Burnham & Co agents 212 Timken Bldg, 861, 6th.
Colonial Inn Apts Mrs Marie Hardy prop 1908, 5th.
Colorado Realty Co L C Dana mgr 964, 5th rm 230.
Colpoys Elizabeth Mrs, h 2230, 2d.
Colson Benj Y, painter, h 3894 Superior.
Colson Harry T R (Mary F), electr S D Cons G & E Co, h 2263 Harrison av.
Colson Thos (Maria C), h 2359 Irving av.
Colt Mary B, tchr Lincoln Sch, r 2829 A.
Colthorp May Mrs, r 1416 Market.
Colthurst Geo (Emily L), h 1824 Altura pl.
Colton Alice M (wid J W), h 721, 11th.
Colton Geo W (Elizabeth), sec and mgr Auto Tire Co, h 1860 Altamira pl.
Colton Harry W, carrier P O, r 4024 Hawk.
Colton Jas A, lab, r 141 F.
Colton Mary (wid A C), r 358, 21st.
Colton Mina W (wid O H), r 205 W Walnut av.
Coltrane Fermor (Etta V) (Coltrane & Oldfather), h 1422, 5th.

Pfahler
Buelow
&
Fisher
Commercial
Linotype
Compositors
860 3RD

GEORGE F. OTTO
FLORIST and NURSERYMAN
NURSERY, 35TH AND NATIONAL AVE. PHONE MAIN 7086
FLORAL DEPOT COR. SIXTH AND B
PHONE { MAIN 759 / HOME 1207

CHAS. F. O'NEALL
943 6TH ST. Phones: Home 3590, Main 252
LOANS
REAL ESTATE
FIRE INSURANCE

Coltrane & Oldfather (F N Coltrane, T A Oldfather), rest 939, 4th.
COLUMBIAN NATIONAL FIRE INSURANCE CO (Detroit), Charles W Oesting Agent, 241-243 Spreckels Bldg, 121 Broadway.
Columbia Realty Co. C C Marsh mgr 964, 5th rm 228.
Colville Thos S (E Teresa), bakery 4077 University av, E. S. D., h 3856 Conklin av.
Colvin Dupuy (Eva), porter U S Grant Hotel, h 1129 G.
Colvin Edwd R (Pearl E), driver, h 1028 S Evans.
Colvin Emma E (wid Ignatius), h 1857 Bacon, Ocean Beach.
Colwell Eugenie, steno, r 1319, 5th.
Colwell Frank G M (Jennie), auto opr Electric Lndy Co, h 1990 Woolman av.
Comacho Jesus, inmate County Hospital.
Combe Frances, server La Palma Cafeteria, h 3822 Colonial av, E. S. D.
Combe Francis M, h 2942 Colton av.
COMBS see also Coombs.
Combs Caroline Mrs, lndrs I X L Lndy, r 2927 Logan av.
Combs Geo (Caroline), roofer, h 2927 Logan av.
Combs J L, hlpr S D Cons G & E Co, r Capistrano.
Combs O Thos (Nellie), hosemn Eng Co No. 14, r 4444 New Jersey.
Combs Plato (Mary I), driver Excelsior Lndy Co, h 2929 California.
Come Again Theatre, 2556 Imperial av.
Comfort Elizabeth M (wid A I), h 7713 Draper av, La Jolla.
Comfort Francis (wid T L), r 1441 F.
Comings Lou, meat ctr C S Hardy, h 3940, 9th.
Comly Harry R (Beatrice J), atty, h 4105 Falcon.
Comly Harry S, civ eng, r 4105 Falcon.
Comly Jas R, civ eng, r 4105 Falcon.
Commerce Building 427 E.
COMMERCIAL GARAGE AND AUTO SCHOOL, R D Condon mgr, 1324 Broadway.
Commercial Hotel, Alex Sigman prop 469, 7th.
COMMERCIAL PRINT SHOP, Jerre C Murphy prop, Main entrance Central Mortgage Bldg 1015, 1st. (See page 45.)
COMMERCIAL UNION ASSURANCE CO LTD (London, Eng). V Wankowski & Co (Inc) agents, 341-343 Spreckels Bldg.
Commodore Apts Wilhelmine Schaffnet prop 1541, 8th.
Commonwealth Insurance Co of New York, Herbert N Neale agt 340 Spreckels Bldg 121 Bway.
Compania Industrial Mexicana Fisheries Agency C A Landers mgr 815 Harbor.
Comparet Clarinda Mrs, prop Casa Vida apts, r 1556, 2d.
Comparet Geo W (Lucy E), dist mgr S D Union, r 4529 North av.
Comparet John B (Clarinda), h 1556, 2d.
Compton Devor, private S C Aviation Sch North Island.
Compton Geo W (Ida S), phys 964, 5th rm 314, h 2065 Logan av.


GEORGE N.
PEPPER
General Insurance Bonds
212-213-214 Central Mortgage Building
Main 1769

NEARPASS' SEED STORE
522 SIXTH STREET
The LEADING SEED HOUSE IN SAN DIEGO—Established 1897
Agents for CYPHERS Incubators
BOTH PHONES

TIP-TOP AND KLEEN MAID BREAD
MANUFACTURED BY **SNOWFLAKE BAKING CO.**
HOME 1047 MAIN 47
SOLD BY ALL GROCERS

LEIGHTON McMURTRIE
1202 3d, McMURTRIE BLDG.
FINANCIAL CORRESPONDENT PENN MUTUAL LIFE INS. CO.
INVESTMENT BONDS
INSURANCE
MORTGAGE LOANS

Compton John H, h 4811, 37th.
Compton Josephine, r 1520, 3d.
Compton Sue E, clk Hamilton's, h 1920 Meade av.
Comstock Artemus I (Clista M), lab Hercules Powder Co, h 2026 Kearney av.
Comstock Dora A, r 2103 La Jolla av.
Comstock Erie C, music tchr 2103 La Jolla av.
Comstock Homer G (Genevieve), slsmn, h 927 Wallace ct.
Comstock Homer G jr, clk Hercules Powder Co, r 927 Wallace ct.
Comstock Merton M (Della M), auto opr, h 1743 Newton av.
Comstock R Paul, clk Plaza Prescription Pharmacy, r 2834 Kearney
Comstock Wm G, r 1217, 1st.
Comus Celia, waiter Fred Harvey Cafe, r Santa Fe Depot.
Comus Club Inc (John Knerr, J Edwd Wise, Harry Barnett) Upas ne cor Indiana.
Cona Michl, waiter Palace Cafe, r 615, 8th.
Conant Albt F (Laura C), music tchr 4319 Avalon dr.
Conant Anna J, h 2272, 4th.
Conant Elizabeth, student, r 4319 Avalon dr.
Conant Guy R (Ida M), auto mech, h 1120, 16th.
Conant Helene, student, r 4319 Avalon dr.
Conant Laura C Mrs, Christian Science pract 121 Bway rm 502, r 4319 Avalon dr.
Conant Ray C (Ida), asst foremn Sinclair's Ford Agcy, h 1435 C.
Conard Building 1055, 5th.
Conard Fidelia, student, r 1104, 24th.
CONARD GRANT (Mildred), special agent Penn Mutual Life Ins Co and Preferred Accident Ins Co, 504 Union Bldg 235 Broadway, h 1104, 24th.
Conard Horace, student, r 1104, 24th.
Conard Robt S (Mary E), auto opr Fire Sta No. 1, h 1928 Atlantic.
Conchola R, lab Swift & Co, r 2730 I.
Concordia Apts Mrs C W Metheny prop 830 G.
Concordia Club A P Steinmann mgr 666, 9th.
Concordia Turnverein Sigmund Schiller recording sec, Germania Hall 830 G.
Conde Ida Mrs, r 4646 Park blvd.
Condon Leora (wid C D), r 4208 Arden Way.
Condon Robt A, r 437 J.
Condon Rodney D (Mary J), mgr Coml Garage and Auto Sch, h 312 Cedar.
Condon Ward (Myra), r 1806 Logan av.
Condos James H, waiter U S Grant Hotel, r 1309, 2d.
Condos Wm, omnibus Rudder's Cafe, r 1309, 2d.
Cone Lester E, rancher, r 4574 Hawley blvd.
Cone Levi C (Eva C), rancher, h 4574 Hawley blvd.
Coney Albt, cook Allen's Dairy, r Mission Valley.
Coney Wm H (Cora), cigarmkr J A Westland, r 722, 11th.

PAINLESS
PARKER



DENTIST
Fifth at F
Home 2299
Main 299

Naylor Gem Co.
Jewelers
Miners and Cutters of Precious Stones
We have our own mines of Tourmaline, Beryl, Turquois, Hyacinth and Garnet
330 Broadway
U. S. Grant Hotel

PARADISE VALLEY SANITARIUM
NATIONAL CITY, CAL.


Thearle Music Co.
640 BROADWAY

MAIN 798
HOME 1198

Victrolas
PIANOS:
KNABE
Knabe-Ampico
IVERS & POND
VOSE-KIMBALL
DECKER
KOHLER & CAMPBELL
MARSHALL & WENDELL
AUTOPIANO
GULBRANSEN & DICKINSON


Confer Della L (wid J W), h 366, 22d.
Confer Gladys, phone opr, r 366, 22d.
Confer Harry B (Gray & Confer), r 366, 22d.
Confer Myra L, bkpr C S Hardy, r 366, 22d.
Congdon Addie B Mrs, phys, h 2817 Market.
Congdon Mary (wid J R), h 3030 State.
Conger Max, slsmn Irwin & Co, r 3945 University blvd.
Conger Roy, carp, r 545, 10th, R D 2 Bx 139-B.
Congrove Augusta A, h 4604 Gilmore pl.
Conkle Wm A, (Myrtle M), eng Union Ice Co, h 4381 Park blvd.
Conklin Geo W, lab S D & Ariz Ry Co, h 912 S 26th.
Conklin Harold R, clk J W Puterbaugh, r 1621 Granada.
Conklin Hester M, tchr S D High Sch, r 2520 San Marcos av.
Conklin Jerry (Joan), cond S D Elec Ry Co, h 2552 Imperial av.
Conklin Maude M, steno, r 902, 16th.
CONKLIN RALPH L (Ildica E), Sheriff S D Co, h 1621 Granada.
Conklin Sarah E, clk Holzwasser Inc, r 4654 Pescadero av, Ocean Beach.
Conklin Sylvia (wid E L), h 902, 16th.
Conkling Carrie B (wid Eugene), h 4238 Colonial av, E. S. D.
Conkling Ralph, student, r 4238 Colonial av, E. S. D.
CONLEY see also Connelly and Connolly.
Conley John E (Mary A), private U S A, h 4360 Eugene pl.
Conley Sherman U (Anna), painter W C Hunt, h 2231 G.
Conn Margaret E (wid Geo), h 2871 Imperial av.
Connamond Charlotte F, houskpr The San Diego Hotel.
CONNECTICUT FIRE INSURANCE CO (Hartford, Conn), V Wankowski & Co (Inc), agt, 341-343 Spreckels Bldg, 121 Bway.
Connell Geo J, meat ctr, h 832, 22d.
Connell Gertrude C, r 1706, 5th.
Connell Jas, lab S D Cons G & E Co, r 1470 India.
Connell Kate Mrs, r 1445 B.
Connell Marie L (wid J E), h 1706, 5th.
Connell Stephen (Anna M), atty 235 Bway rm 303, h 1877 Lyndon rd.
Connelly Julia E, r 1450, 4th.
CONNER see also Connor.
CONNER ADJUSTMENT BUREAU, Geo E Conner mgr, law, collections and adjustments, 23 Sefton Bldg, phone Main 2683. (See Classified Collection Agents.)
Conner Bertha E (wid D J), h 521 S Evans.
Conner Dilno M (Annis B), janitor S D High Sch, h 3762 Cherokee av, E. S. D.
Conner Fredk S, slsmn The Savage Tire Corporation, r San Diego Rowing Club.
CONNER GEO E, mgr Conner Adjustment Bureau 23 Sefton Bldg, r Chula Vista.

American National Red Cross
San Diego Chapter
Headquarters
616 Southern Title Building
948 Third St.
Phone, Main 2048

The Thiel Detective Service Co.
F R. CLAYTON Manager
PHONE SUNSET MAIN 2350
Los Angeles Office, Suite 926 Washington Bldg.
PHONE HOME A 2844

CANDIES LIGHT LUNCHES
KEMP'S SODAS
209-211 BROADWAY

Conner Lafayette P (Cordelia), meat ctr C S Hardy, h 6 Los Pinos Sierra Vista, R D 3 Bx 65.
Conner Leffel, candymkr W S Miller, r 6 Los Pinos, Sierra Vista, R D 3 Bx 65.
Conner Thurl (Emma), butcher, h 2159 Woolman av.
Conner Wm, tmstr Park Dept, r 549, 17th.
Conner Wm T (Carrie), boilermkr, h 549, 17th.
Conniff Jos A (Nellie E), clk P O, h 3410 El Cajon av.
Conniry Wm B (Mary V) (Horace B Day Co), r 1830 I.

CONNOLLY see also Conley and Connelly.
Connolly Cecil H, student, r 3738 Cherokee av, E. S. D.
Connolly Hazel M, student, r 3738 Cherokee av, E. S. D.
Connolly J Mrs, inmate St Joseph's Hospital.
Connolly Norman C, radio opr, r 3738 Cherokee av, E. S. D.
Connolly Norman T (Myrtle), musician, h 3738 Cherokee av, E. S. D.
Connolly Patric inmate St Joseph's Hospital.

CONNOR see also Conner.
Connor Clementine B (wid S P), h 1159, 9th.
Connor Edwd B, waiter Flor D Italia Cafe, r 1159, 9th.
Connor Jas (Ellen), farmer, h 2831 N.
Connor John L (S D Sch of Expression), r 1333, 7th.
Connor Jos H (Jessie M), sawyer Federal Box Co, h 2121 Newton.
Connor Thos R (Catherine), steam ftr, h 4181 Cherokee av, E. S. D.
Connor Walter C (Lottie M), glazier Ind Sash & Door Co, h 4475 Mentone, Ocean Beach.
Connors Dalton, lab C S Hardy, r 2927 Chestnut, Old Town.
Connors Frank S (Emma), police, h 2541 San Diego av, Old Town.
Connors Geo A jr (Christina), lab, h 4276 Taylor, Old Town.
Connors Harry, blksmith, r 1217, 3d.
Connors Helen C, Point Loma Homestead.
Connors Irene A, student State Normal Sch, r 1830 Ft Stockton dr.
Connors Jos W, pumpmn City Operating Dept, r Pt Loma Pumping Sta.
Connors John (Dorothy) (Hasty & Connors Welding Wks), h 2873 Newton av.
Connors Nita R, r Pt Loma Homestead.
Connors Paul S (Mary N), bailiff Police Dept, h 2541 San Diego av, Old Town.
Connors Marjorie M (wid T M), h 3919 Mississippi.
Connway Kittie, r 1846 I.
Conover Wilbur (Violet), h 4763 Edgeware rd.

CONRAD see also Konrad.
Conrad Alexis (Victoria), h 4467 Orchard av, E S D., R D 1 Bx 168-B.
Conrad Caroline, r 1033 University av.
Conrad Emma M (wid Jacob J), h 242 W Fir.
Conrad Emma W, r 242 W Fir.

For All City County and State Information, Schools, Churches, Fraternal, Club, Trade and Labor Organizations see Miscellaneous Front part of Book

N. L. COLEMAN INSURANCE LOANS
410 B STREET PHONE, MAIN 999

V. WANKOWSKI & CO., INC.
V. WANKOWSKI, PRESIDENT W. McCLELLAND, VICE PRES. & SECY
Loans, Real Estate, Insurance, Surety Bonds. PHONES: Main 2029 Home 1315 341-342-343 Spreckels Theatre Bldg.

Conrad Ethel, phone opr Pac T & T Co, r 2248 Market.
Conrad John F (Mary E), r 4939 Long Branch av, Ocean Beach.
Conrad L R, busmn U S Grant Hotel, r 867, 10th.
Conrad Madge B, nurse, r 242 W Fir.
Conrad Rose, chief opr Pac Tel & Tel Co, h 2248 Market.
Conrad Ruby, dressmkr, r 4460 Georgia.
Conradi Victor (Hanna), lab, h 2222 Woolman av.
Conroe Claude A (Grace P), vacuum clng 3578 Grim av.
Conroe Sarah A (wid G W), r 3578 Grim av.
Conroy C C, private U S A Ft Rosecrans.
Conroy Janet N Mrs, atty Wright & McKee, r 3435, 30th.
Conroy John W, h 3435, 30th.
Conroy Thos P (Janet N), atty 235 Bway rm 420, h 3435, 30th.
Consaul Jas C, plastering contr 2486 K.
Consaul Lance V (Bina), carp, h 2486 K.
Conservatory Orchestra, Chesley Mills director 1630, 5th.
Considine Jas P (Mary A), pipe ftr, h 1543, 1st.
Console Dewey, mattressmkr Garetson Mfg Co, r 2400 Arctic.
Constable Ethel B, r 1640 Bway.
Constan Geo, cook, r 1334, 1st.
Constant Vivian I, clk Holzwasser Inc, r 915, 16th.
Constantino Frank (Amelia), hlpr S D Cons G & E Co, h 442, 28th.
Constantino Jas (Concha), lab S D Cons G & E Co, h 3368 J.
Constantino John, bootblk 644, 5th, r 3368 McLaurens lane.
Constantino Mary Mrs, lndrs Munger's Lndy, r 1361, 10th.
Constantino Saml (Mary), lab, h 1361, 10th.
Constantino Tony (Amelia), lab S D Cons G & E Co, h 434, 28th.
CONSULS John Engebretsen, Norwegian vice consul, 206 McNeece Bldg 432 F.
Consumers Grocery Co (J W Hammond, F F Hengehold), 426 Market.
CONTINENTAL INSURANCE CO (New York), Charles W Oesting agent 241-243 Spreckels Bldg 121 Broadway.
Contos Gus, omnibus Rudder's Cafe.
Contos Peter, clk Julian Prod Co, r 337 F.
Contreras Dora Mrs, r 217, 9th.
Contreras Eva, h 253, 28th.
Contreras Frank S (Bertha H), lab, h 1848 C.
Contreras Henry (Jessie), auto opr Akerman & Tuffiey, h 3004 Juan.
Contreras John (Annie), lab, h Canyon 2 n of Rosecrans, Roseville.
Contreras Jose (Anita), lab, h 2775 Main.
Contreras Jose (Maria), h 1440 K.
Contreras Maria S (wid Louis), r 1569, 6th.
Contreras Mathias, r 3547 Stockton av, E. S. D.
Contreras Modesto (Concepcion), lab, h 3965 Mason, Old Town.
Contreras Wm, clk Eagle Drug Co (Inc), r 1643 Logan av.
Converse Geo W, civ eng, r 4015 Front.
Converse Helen, household art supervisor City Sch, r 4015 Front.

IRWIN & CO.
HAY, GRAIN
FLOUR,
MILL FEEDS,
POULTRY
FEEDS,
GRAIN BAGS,
WOOL BAGS,
SACK
TWINE,
COAL
Main office
FOURTH AND h
PHONES:
MAIN 440
HOME 1440

Ross & George
Bookbinders
Blank Book Manufacturers
and Paper Rulers
860 Third

ORT IRON WORKS
PHONE MAIN 1920
11TH AND IMPERIAL AVE.

CALIFORNIA IRON WORKS
INCORPORATED
PHONES, HOME 3295, SUNSET 1336
FOOT OF SEVENTH STREET, SAN DIEGO, CALIFORNIA
ENGINEERS, FOUNDERS, MACHINISTS
STRUCTURAL IRON AND STEEL CONTRACTORS
FREIGHT AND PASSENGER ELEVATORS
J. C. ORT, GENERAL MANAGER — RESIDENCE PHONE, HOME 2049



SHOE ECONOMY must be judged by the cost PER YEAR, not by the price PER PAIR.

WALK-OVER Shoes cost less per year than any other shoes in the world.

Walk-Over Boot Shop
1059 FIFTH



Converse Jas P, student, r 4245 Arguello.
Converse Willis J (Ida M), h 4015 Front.
Conway Abrom H, lab S D Rubbish Co, r 344, 16th.
Conway Arthur C, lab, S D Rubbish Co, r 1728 National av.
Conway Emma, maid 1360 Granada.
Conway Fredk B, clnr Chas W Goodwin, r 1728 National av.
Conway Jas P (Helen), dep collr insp U S Custom Service, h 4280 Sierra av, E. S. D.
Conway Lola J, cigars 801, 5th, h 757, 11th.
Conway Mary E Mrs, prop The Daytonia fur rms, h 923 I.
Conway Nathaniel, lab, r 344, 16th.
Conway Simon (Ophelia), lab, h 1728 National av.
Conyers Delmar E (L Fay), quartermaster U S N, h 3920, 6th.
COOK see also Cooke and Kook.
Cook Albt, r 1480 Market.
Cook Allen B, h 1824 Sheridan av.
Cook Anita, r 2966 Union.
Cook Arthur W (Annie M), h 3016 Beech.
Cook Bessie (wid Berton), lndrs Electric Lndy Co, h 4022 Wilson av, E. S. D.
Cook Chas (May), eng S D Feed Mills, h 443, 12th.
Cook Chas P, night editor S D Union, h 1223 B.
Cook Claud S, clk, r 927, 9th.
Cook Clayton (Mary), h 2103 K.
Cook Danl O (Ella), pres Cook-Haddock Co, h 1632 State.
Cook Edith L (wid E S), steno M M Gordon, r 430, 19th.
Cook Ella, h 4723, 48th.
Cook Florence Mrs, h 854, 10th.
Cook Frank (Josephine), boiler mkr S D & Ariz Ry Co, h 2631 Newton av.
Cook Frank J inmate County Hospital.
Cook Geo H, r 1720 J.
Cook Gertrude A (wid Thos J), h 1947 Dale.
COOK-HADDOCK CO, D O Cook pres, W J Davies v- pres, J P Haddock sec-treas, wholesale grocers, 349-359, 5th.
Cook Harold A (Blanche A), tel opr, r 2733, 29th.
Cook Harry E (Nettie), lab, h 2860 Newton av.
Cook Harry P, propertymn Spreckels Theatre, r 1016, 21st.
Cook Henry, fishermn, r 1837 National av.
Cook Henry, h 1016, 21st.
Cook Jacob L, h 3624 Cabrillo, E. S. D.
Cook Jas inmate County Hospital.
Cook Jennie, r Clove se cor Carlton, Roseville, Pt Loma.
Cook Jos (Kittie), waiter Trocadero, h 1034, 8th.
Cook Lewis C (Mary M) (L C Cook & Co), h 3940 Utah.
Cook Luella M, artist 435 Kalmia.
Cook Luka R (Alma), tailor, h 1572 Union.
Cook L C & Co (Lewis C Cook, Arthur J Lee), furn, F se cor 6th.

HARRY FISHER & CO.
GENERAL INSURANCE, REAL ESTATE, BONDS
240 C STREET


POULTRY, BEES, GARDEN SUPPLIES
643-649 G ST. COR. SEVENTH
STILES POULTRY SUPPLY CO.
LIVE and DRESSED POULTRY

Cook Mary E, r 1420, 7th.
Cook Rhoda F, r 3016 Beech.
Cook Rosabelle, r 1420, 7th.
Cook Roy A (Bessie), auto opr W P Fuller & Co, h 3244 Clay av.
Cook Ruth H, r 1824 Sheridan av.
Cook Sara, r 4734, 48th.
Cook Sarah (wid Alex), h rear 3519 National av.
Cook Walter V (Lillie J), pressmn The Daily Transcript, h 1016, 21st.
Cook Wilber P, h 2966 Union.
Cook Wm E (Ida F), h 1665, 2d.
Cook Wm E (Martha), mgr Chas T Johnson Co, h 1420, 7th.
Cook Wm M (Frances B), foremn S D Elec Ry Co, h 4054 Georgia.
Cook Wm, porter Golden West Hotel.
Cook W E, dam keeper City Operating Dept, r Hauser Creek.
Cooke Adam L, bartndr Palace Cafe, r 926, 3d.
Cooke Claude S, clk Consumers Grocery Co, r 927, 9th.
Cooke Eliza J (wid Geo), r 1339 G.
Cooke Florence F, maid The San Diego Hotel, r 854, 10th.
Cooke Heman C, prop The San Diego News Co, h Byron nw cor Willow, Roseville, Pt Loma.
Cooke Jeannette M, bkpr The San Diego News Co, r Byron nw cor Willow, Roseville, Pt Loma.
Cooke Jennie M (wid J S), h 927, 9th.
Cooke John, r 1148, 11th.
Cooke John B (Alvina), chief electr U S Naval H P Radio Sta, Chollas Heights, P O Lemon Grove.
Cooke Thos C (Ruth), bldg contr 2906 B.
Cooker Carrie, waiter Wm C Topping, h 1131 S 31st.
Cookman Isaac (Rufina), pastor Park Villa Congregational ch, h 3761 Arnold.
Cookson Ada, matron Children's Home, r 16th ne cor Ash.
Cookson Wilson H, student, r 3492 Lemon Grove blvd.
Cookson Geo A (Mary J), with The Marston Company, h 3492 Lemon Grove blvd.
Cooksey Basil M private S C Aviation Sch North Island.
Cooley Edwin (Lucy M), h 3645, 4th.
Cooley Geo H (Margaret L), h 4325 Sierra Vista pl.
Cooley Geo R, police, r 4325 Sierra Vista pl.
Cooley Guy W (Bertha), clk Home Supply Co, h 4645 Oregon.
Cooley Harold L, messgr Sou Title Guaranty Co, r 4645 Oregon.
Cooley Henry E, clk F Ehrman, r 829 E.
Cooley Jas R (Maud), broom mkr City Operating Dept, h 2071 Franklin av.
Cooley June, asst E C Varner, r 4645 Oregon.
Cooley Le Roy C, clk Jones-Moore Paint House, r 4380 Mississippi.
Cooley Martha M, r 3645, 4th.
Cooley Mary L, tchr Jefferson Sch, r 4235 Sierra Vista.
Cooley Oma Mrs, prop The Grant fur rms, h 663, 5th.

Mikels & Bradbury
Insurance
Liabilities
Loans
and
Real Estate
=
958 7th
Main 1716
Home 4120

American National Red Cross
San Diego Chapter
Headquarters
616 Southern Title Building
948 Third St.
Phone, Main 2048

The Companies Represented by KETTNER & SALMONS, THE INSURANCE MEN
Have loaned over half a million dollars in San Diego.
Pacific 244, Home 1344
Southern Title Building

CALIFORNIA COMMERCIAL COLLEGE
7TH, COR. BROADWAY

LOUIS KIRSHBAUM
HIGH GRADE LADIES' AND GENTS' TAILOR
414 B STREET
PHONES { Main 1532 / Home 4961
GRAND PRIZE 1899 FOR SUPERIOR TAILORING

Cooley Ruth L, r 4380 Mississippi.
Cooley S Rowan (Mae E), hlpr S D Cons G & E Co, h 830, 6th.
Cooley Silas W (Minnie), foremn Park Dept, h 4380 Mississippi.
Coolidge Evan H (Mary B), h 525 Kalmia.
Coolidge Frank E, clk Johnson Cigar Co, h 136 F.
Coolidge Melissa E (wid Howard), h 1320 E.
Coombe Gussie Mrs, r 1312 Front.
COOMBS see also Combs.
Coombs Alfd G, waiter R J Zink, r 1615, 3d.
Coombs Alice L, r Bird Rock.
Coombs Edith I Mrs, asst Dr W W McKay, r 1615, 3d.
Coon Frank, tailor 838, 6th.
Coon Henry K, special agt New York Life Ins Co 931, 5th rm 7.
Coon Louise (wid J D), fur rms 1248, 5th.
Coon Mary H (wid Abraham), r 1333 Union.
Cooney Bessie Mrs, maid 2524, 2d.
Cooney E Mrs, inmate St Joseph's Hospital.
Coons Frank H private S C Aviation Sch North Island.
Coons Manval, plumber Cuyamaca Water Co, r La Mesa.
Coontz Jas B, driver Cal Truck & Trans Co, r 936 State.
Coop Geo, elev opr City Operating Dept, r 738 F.
Coop Leonard G, chief Sanitary Inspector, r 3968 Georgia.
Coop Louisa C (wid Ebenezer), h 3968 Georgia.
Coop Marion I, music tchr 3968 Georgia.
Cooper Anna (wid G A), h 1148, 8th.
Cooper Beverly S, slsmn Union Oil Co, h 2832 Beech.
Cooper Catherine E (wid J B), h 140 W Washington.
Cooper Chas E private S C Aviation Sch North Island.
Cooper Chas E (Bessie), auto opr, h 605 Crosby.
Cooper Chas H (June E), h 4507 Edgeware rd.
Cooper Chas M (Mary B), electr J A McCaddon, r 3234 K.
Cooper Cora maid 2470 C.
Cooper Cora G, with The Boston Store, h 3764 Orange av, E. S. D.
Cooper Edson (Ella), mach, h 544 W Hawthorn.
Cooper Edgar F (Talitha R), dep sheriff Court House, h 1219 W Lewis.
Cooper Elizabeth (wid S H), h 3567 Van Dyke av, E. S. D.
Cooper Ella R, r 544 W Hawthorn.
Cooper Emma M Mrs, h 3777 Sisson av, E. S. D.
Cooper Frances L (wid E H), r 1566, 5th.
Cooper Frank D (Alice G), h 3300, 4th.
Cooper Fredericka A, h 4621 Pescadero, Ocean Beach.
Cooper Genie, steno, r 1832 Spalding pl.
Cooper Harvey L (Vina), carrier P O, r 5240 Orange av, E. S. D.
Cooper Hawley L, elev opr U S Grant Hotel, r 3764 Orange av.
Cooper Henry B, auto opr, r 605 Crosby.
Cooper Hiram M(Eleanor B), capt U S A, h 3742, 8th.
Cooper Jas (Mary), driver S D Rubbish Co, h 411, 12th.

P. W. LAUREEN
TAILOR AND IMPORTER
221-224 American National Bank Bldg.
1007 5th

F. W. BRADLEY CO.
FAMILY TRADE A SPECIALTY
TELS: HOME 1157, MAIN 157
Wholesale Wines and Liquors
Prompt Free Delivery
1058 FOURTH ST.

Cooper Jas, moldr Barth Fdy & Mch Wkrs, r rear 1029 India.
Cooper Jas C (Clara E), boilermkr, h 2516 N.
Cooper Jean B (Dolph & Cooper) and asst sec S D High Sch, h 1832 Spalding pl.
Cooper Jennie E, r 3567 Van Dyke av, E. S. D.
Cooper Jesse F (Goldie M), carp, h 3561 Van Dyke av, E. S. D.
Cooper John L, r 1123, 9th.
Cooper J Edson (Ella R), mach Barth Fdy & Mach Wks, h 444 Hawthorn.
Cooper Leo F (Helen E), janitor Eagle's Hall, h 3140 Market.
Cooper Mary A, r 3567 Van Dyke av, E. S. D.
Cooper Nina, r 3015 National av.
Cooper Noah H (Dora M), lndy 3481 National av.
Cooper Olive M, student State Normal Sch, r 1525, 28th.
Cooper Ralph F (Grace N), clk Savage Tire Co, h 4021 Highland av, E. S. D.
Cooper Robt E (Clara), rancher, h 3730 Douglas av, E. S. D.
Cooper Robt W (Grace W), resident mgr Earle C Anthony Inc, h 2646 Front.
Cooper Ruth E, cashr J Jessop & Sons, r 2832 Beech.
Cooper Saml O (Belle H), h 1848, 2d.
Cooper Sarah M (wid Edmond), r 2832 Beech.
Cooper S Rowan, lab Hercules Powder Co, h 3015 National av.
Cooper Walter (Dora), hlpr S D Cons Brewing Co, h 3147 Newton.
Cooper Wm H (Anna G), ranch hand, h 3188 Market.
Co-Operative Loan Society (Inc) J H Shreve mgr, loans 1025, 4th rm 317.
Co-Operative Transfer Co, Christopher S Shook mgr 219 C.
Cope Frank M (Helen A), cigarmkr, r 1135, 3d.
Cope Helen A Mrs, cigars 1164, 3d, h 1431, 1st.
Cope Thos, r 1479 J.
Copeland Anna Mrs, h 3644 Thomas av, E. S. D.
Copeland A Frye (Louise), lieut Hose Co No. 12, r 1886 Kearney.
Copeland Benj W, tel opr, r 815, 3d.
Copeland Calvin L (Minnie), branch mgr S D Union and Tribune, h 1609, 8th.
Copeland Chas S (Dora), auto opr Scripps Institute, h 7747 Herschel av, La Jolla.
Copeland Chas W, private U S A Recruiting Sta, r 341 West E.
Copeland Fred, cement wkr, r 1335 J.
Copeland Lucien B, mgr The De Westcotte Co, r Pt Loma Homestead.
Copeland Mattie, clk Geo W Ernst, r 3638 Thomas av, E. S. D.
Copeland Newton G, carp, h rear 4042 Cherokee av, E. S. D.
Copeland Wm W (Ida M), pres Eagle Drug Co, h 1427 Fern.
Copitas John, gro 845 Bway, r 814 F.
Copley Frank E (Carrie W), slsmn Irwin & Co, h 3030 Clay av.
Copp Jos K (Seffie H), eng, h 1554 State.
Coppard Carma C, music tchr 3970 Utah.

Barney & Barney
Insurance
Bonds, Loans
Liability
Compensation
PACIFIC MUTUAL LIFE INS. CO.
Scripps Bldg.
Rooms 207-209

Information Bureau
International Theosophical Headquarters
Point Loma California
330 Broadway
U. S. Grant Hotel Bldg.
Near Entrance

CARPENTER'S, INC.
1036 6TH ST., NEAR BROADWAY
HOME 1030: MAIN 828
THREE FLOORS OF Commercial Stationery, Office Supplies, Filing Systems and Devices, Books, Fine Stationery and Engraving.
TOY DEPARTMENT ON THIRD FLOOR

John Burnham & Company
212-214 TIMKEN BUILDING
REAL ESTATE
LOANS
AND INSURANCE

Coppard Percy A (Lura G), pres Magic City Mfg Co, h 3970 Utah.
Copple Albt, lab, r 3420 Florence.
Copple Fay, packer Bishop & Company, r 32 National av.
Copple Henry E (Martha J), lab, h 3420 Florence.
Copple Margaret C, (wid Jacob), r 2676 C.
Copple Wert J (Bertha L), tire mkr Savage Tire Co, h 3409 Martin.
Copple Zelder E, lab Savage Tire Co, r 3420 Florence.
Copson Alice (wid Robt), h 3561 Cabrillo av, E. S. D.
Copson Ethel A, r 3561 Cabrillo av, E. S. D.
Copthorne Harold S (Geneva), driver Munger's Lndy, r 1896 Logan.
Copulos G, waiter, r 710 Beech.
Corazza Benj (Baldessary & Corazza), h 1536 Market.
Corbaley Arthur B, private S C Aviation Sch North Island.
Corbett Eliza Mrs, clk Whitney & Co, r 1033, 14th.
Corbett Elizabeth, h 1069, 10th.
Corbett Henry (Isabella I), rancher, h 2865 L.
Corbett Hugh B (Alta), mach Cal Iron Wks, h 843, 13th.
Corbett Jas, lab, r 1170, 7th.
Corbett John B (Eliza), with The Marston Company, h 1033, 14th.
Corbett Jos B (Mattie S), master mech S D & Ariz Ry Co, 2220 Kearney av.
Corbett J Baldwin (Katherine E), music tchr 4527 Campus av.
Corbin Etta A, tchr steno, h 1654, 1st.
Corbin John B, tmstr Park Dept, h 3298 K.
Corcoran Clara Mrs, r 1751 Union.
Corcoran Jas, r 431 Market.
Corcoran John (Clara), h 4348 Valle Vista.
Corden Roy (Bessie M), porter, h 1406 Arctic.
Corder Lena, r 907 A.
Corder Wm H, hides, w s Water bet Witherby and Couts.
Cordes Nick, waiter C, W & W Union.
Cordova Apts, Sarah Temby mgr 1931 Market.
Cordova John, matress mkr Garetson Mfg Co, r 345, 13th.
Cordoza Angela Mrs, r 734, 12th.
Cordrey Hancil (Ruth), carp, h 202 W Fir.
Cordrey Jas A (Cora E), carp, h 528 Sampson.
Cordrey John C (Rebecca), bldg contr 3812 Herman av.
Cordrey Julian F (Melvina H), carp, h 3857 Stockton av, E. S. D.
Cordrey Leslie M, painter, r 202 W Fir.
Cordrey Letha O W (wid E A), h 2243 Harrison av.
Cordtz Arthur D (Bertha J), office 447 W Bway, h 1636 Felton.
Cordtz Austin W (Ruth B) (The Robt Cordtz Co), h 4706 W Panorama dr.
Cordtz Robt Co The (R H and A W Cordtz), sign painters 515, 9th.
Cordtz Robt H (Flora E) (The Robt Cordtz Co), r 4710 W Panorama dr.
Cordtz Rude S (Ada M), painter, h 4869 David pl.

The Campbell Machine Co.
MARINE-AUTO
AND
GENERAL REPAIRS
Foot of
8th Street

P. M. DAIRY ASS'N
Manufacturers and Distributors of
Purity Dairy Products
COTTAGE CHEESE
ICE CREAM
BUTTER
CREAM
MILK
KEFIR
12th & K Sts.
Phones
HOME 2034
SUNSET 3311


HOTEL CHURCHILL
AMERICAN AND EUROPEAN
NINTH AND C STREETS
MAIN 5880 HOME 1335
GEORGE L. MAYNE, MGR.
ROOMS SINGLE OR EN SUITE
ABSOLUTELY FIREPROOF
EXCELLENT IN CUISINE and APPOINTMENTS

If it's building material you want, see **THE DIXIE LUMBER AND SUPPLY CO.**
WE SELL EVERYTHING TO BUILD ANYTHING
BOTH PHONES UNIVERSITY AVE. AND OHIO ST.

COREY see also Cory.
Corey Martha D (wid Geo), phys 7816 Girard av, La Jolla.
Corey Mary C Mrs, music tchr, r 4802 Utah.
Corey Wm G, garage Girard ne cor Silverado, r 7816 Girard av, La Jolla.
Corey Willis C (Mary C), ins solr, h 4802 Utah.
Corkill David, slsmn, r Y M C A.
Corkill Edna M Mrs, lndrs Electric Lndy Co, h 2938 Whitman, Old Town.
Corkill Richd, clk Barker-Gilmore Sporting Goods Co, r Y M C A.
Corkill Thos K (Eleanor), carp, h 1148, 4th.
Corlew Mabel Mrs, waiter, r 629, 16th.
CORN see also Korn.
Corn Jas W (Nellie), lab G Schelley & Sons, r 1219, 1st.
Corn Wm J, eng, r 1217, 1st.
Corneil Cora W, steno Western Auto Supply Co 3204 Herman av.
Cornejo Jessie, r 136 Market.
Cornejo Yedefonso (Rosa), pottery 136 Market, h 134 same.
Cornelius Apts, Mrs L C Hostetler prop, 630 W Washington.
Cornelius Hildreth, r 2436 G.
Cornell Allen, h 2110 Woolman av.
Cornell Anna M Mrs, mgr Hotel Schneider, r 615, 8th.
CORNELL ANSON F (Ruby J) County tax collr, Court House, h 3155, 2d.
Cornell Apts, Mrs A B Foster prop 105-117 Hawthorn.
Cornell Benj F (Ida), clk F J Crover, r 854, 10th.
Cornell Clara B Mrs (wid H M) (Issott & Cornell), r 2110 Woolman.
Cornell Frank (Ellen), slsmn, h 854, 10th.
Cornell Geo B (Ada R), h 4932 Del Monte av, Ocean Beach.
Cornell Geo E (Anna M), bldg contr 615, 8th.
Cornell Gordon E, r 629 Sampson.
Cornell John D (Ella L), h 629 Sampson.
Cornell Kirk (Eunice G), real est, h 3956, 1st.
Cornell Leonard E, lab Savage Tire Co, r 629 Sampson.
Cornell Myrtle M, phone opr Pac T & T Co, r 4932 Del Monte av, Ocean Beach.
CORNELL MEAD (Olive W), Distributor Republic Tire & Rubber Co, Hendrie Tires, Valvoline Oils and Greases, Hose, Belting, Packing, Broadway at Union, h 3736 Rose ct.
Cornett Nathaniel W (Margaret), h 3408, 2d.
Corning Alice, r 1640 Bway.
Corning Fannie R (wid B H), h 1640 Bway.
Cornish Jas E (Claudie), slsmn, h 3560, 30th.
Cornwall David R, carp, r 1010, 8th.
Cornwell Charlotte Mrs, h 1319 Columbia.
Cornwell Hazel E, r 3035 Ivy.
Cornwell Lester L (Lucy C), h 3035 Ivy.
Cornwell Zona, with The Marston Company, r 3035 Ivy.

HOME 1430 MAIN 2997

BROWN OPTICAL CO.
BROKEN LENSES DUPLICATED
1011 FIFTH STREET
AMERICAN NATIONAL BANK BUILDING

ALLEN'S MILK
Producers and Distributors of
PURE MILK
FAMILY TRADE OUR SPECIALTY.
ALLEN'S DAIRY
RURAL No. 2
ALLEN'S CREAM

SMITH, MURPHY & RANDALL FUNERAL DIRECTORS
PHONES MAIN 139. HOME 1139
N. W. COR. SIXTH AND CEDAR

H. A. CAMERON CO. GENERAL INSURANCE, BONDS LOANS, RENTALS, REAL ESTATE
THE OFFICE OF EFFICIENCY
531 UNION BLDG. PHONES MAIN 4953, HOME 1788

Johnson-Saum Company
FUNERAL DIRECTORS
LADY ASSISTANT
N. W. Cor. Fourth & Ash
TELEPHONES SUNSET, MAIN 158 HOME 1158



Emma Egbert Williams Manager
HEBRON HOME
For Aged People
(Incorporated)
Undenominational, established by Emma Egbert Williams, 22 years experience in caring for aged people.
1825 NEWTON AVE.
PHONES HOME 3255 MAIN 3869
SAN DIEGO, CAL.

CORONADO BEACH COMPANY, J D Spreckels pres, Wm Clayton v-pres, H L Titus gen counsel, Claus Spreckels sec-treas, B M Warner gen supt, A H Kayser gen auditor, 209 Union Bldg 235 Broadway.
Coronado Ferry, Santa Fe Wharf ft of W Market.
Coronado Fish Co, Paul Petrich mgr 1529 Atlantic.
CORONADO TENT CITY, business office Spreckels Co's 209 Union Bldg 235 Broadway.
Coronado View Hotel, R N Parks prop 442 G.
CORONADO WATER CO, J D Spreckels pres, Wm Clayton v-pres, H L Titus gen counsel, Claus Spreckels sec-treas, B M Warner gen supt, A H Kayser gen auditor, 209 Union Bldg 235 Broadway.
Coronel Modesta, lndrs, r 521 W Fir.
CORONER see County Coroner.
Corporate Investment Co, C A Johnson pres and treas, Mrs D E Johnson sec 520 E rm 401.
Corrado Ralph (Angie), painter, h 355, 14th.
Correa Ysidro, hlpr St Joseph's Hospital.
Corriere John E (Bertha M), gro 939 University av, h 3792, 10th.
Corrigan Emma H (wid Jos S), r 4285 Sierra Vista.
Corrigan Jas C (Grace C), clk Western Metal Supply Co, h 3952, 32d.
Corrish Jas, tmstr Allen's Dairy, r Mission Valley.
Corse Murray P (Lilla D), h 3709 Albatross.
Cort Mildred E Mrs, r 1654, 1st.
Corta Jennie, stripper A Sensenbrenner & Sons, r 1127 Union.
Corta Josie, stripper A Sensenbrenner & Sons, r 1127 Union.
Corta Lucy, stripper A Sensenbrenner & Sons, r 1127 Union.
Corta Manuela (wid Francisco), h 1127 Union.
Cortellano Antonio, r 1334, 1st.
Cortesse Alex, auto opr F A Sutherland, r National City.
Cortez Frank (Cleofas), longshoremn, h 1785 Atlantic.
Cortez John (Rosie), driver, h 653, 11th.
Cortez Ricardo, pantrymn Palace Cafe, r 2917 Webster av.
Cortez Sophia, r 653, 11th.
Cortright Cora E, dom 3575, 7th.
Corum Ella Mrs, r 166, 16th.
Corum Louis M, real est 1256, 14th.
Corwin Adelbert E (Gertrude), slsmn Simon Levi Co, r 2479 Market.
Corwin Phoebe L Mrs, fur rms 1048 Bway.
Corwin Sylvester E, foremn S D Cons G & E Co, r 615, 8th.
CORY see also Corey.
Cory Harriett E, dressmkr 3023 Madison av.
Cory Katherine M (wid Jewell), r 526 Anderson pl.
Cory Saml D, slsmn, r 720 F.
Coryell Thos D (Mary), clk Sinclair's Ford Agcy, r 1126 Arbor dr.
Coryn Herbt W A, phys, r Point Loma Homestead.

VICTOR CEMENT
J. S. SCHIRM COMMERCIAL CO.
LIME, CEMENT, BUILDERS' SUPPLIES FOURTH AND K STREETS

NEARPASS' SEED STORE
BOTH PHONES 522 SIXTH STREET
THE LEADING SEED HOUSE IN SAN DIEGO—Established 1897
Agents for CYPHERS Incubators

Cosbey Leonard L (Nellie M), mgr Expo Wine Co, h 3934 University blvd.
Cosendai Elizabeth Mrs, caterer, h 3821, 5th.
Cosendai Johanna, h 3821, 5th.
Cosgrove Arnold S (Clara), teller Sou Trust and Sav Bank and sec Arthur Cosgrove Co, h 2212 Ft Stockton dr.
Cosgrove Arthur (Louise R), pres Arthur Cosgrove Co, h 144 Fir.
COSGROVE ARTHUR COMPANY, Arthur Cosgrove pres, Arnold S Cosgrove sec, real estate, loans and insurance 421 Bway.
Cosgrove Bernice B, r 144 Fir.
Cosgrove Building 961, 4th.
COSGROVE TERENCE B, city atty, City Hall, r U S Grant Hotel.
Cosmos Pinto, fishermn, r 944 India.
Cossarit Wm M, pipelyr City Operating Dept, h 4351 Idaho.
Costa Angelo, lab, r 554, 11th.
Costa Manuel H, lab Amer Fisheries Co, r 1304 Columbia.
Costa Jos, lab National Fish Co, r 1304 Columbia.
Costa Maria Mrs, r 554, 11th.
Costa Michl, porter Golden Lion Tavern & Grill, r 554, 11th.
Costa Nicholas (Mary), h 2515 L.
Costa Patk (Cecelia), lab S D Cons G & E Co, h 3430 Menlo, E. S. D.
Costa Vista Apts, Mrs Ida Thompson prop 1615, 3d.
Costales Bessie, labeler C M Gifford & Son, r 1248 J.
Costanzi Amedeo (Camilla) (Sostanzi & Turinetto), r 2850 Logan av
Costanzi & Turinetto (A Constanzi, A Turinetto) saloon 500, 6th.
Costellano Antonio, clk Shaia Michan, r 1334, 1st.
Costello Anastasia V, slswmn G H Becker, r 4621, 37th.
Costello Casimero (Rita), lab, h 1676 Newton av.
Costello David, clk Y Suzuki, r 1248 J.
Costello Jas R, private S C Aviation Sch, North Island, r 237 West F
Costello Millie Mrs, r 856, 5th.
Costello Rosso (Gustina), lab, h 1820 Kearney av.
Costello Wm F, h 4621, 37th.
Costello Wm M (Emily B), switchmn Santa Fe, h 338 West B.
Costelloe Margaret H, h 2565 N.
Costenborder Clifford C (Ora L), watchmn, h 3035 Woolman av.
Coster Thos, gardener, h 2963 Elm.
Costley Wm M (Effie M), real est 958, 7th, h 4069 Ingalls.
Costolo Robt T, porter Smiths Savoy Garage, r 804 State.
Cota Edmundo, musician, r 1522 F.
Cota Edwardo, musician, r 1522 F.
Cota Efren (Slemencia), musician, h 638, 18th.
Cota Eurique (Estefana), h 1522 F.
Cota Ernesto, musician, r 1522 F.
Cota Esperanza, r 1522 F.
Cota Felipe, driver Masuda & Hanabusa, r 427, 6th.
Cota Guadalupe Mrs, lndrs Sanitary Lndy, r 434, 13th.
Cota Guadalupe C (wid Jos), h 744 Cuvier, La Jolla.

Life, Accident, Etc.
G.et
A.etna-ized
BY
GIST
INSURANCE
SERVICE
GILMAN A. GIST
202 Owl Bldg.
MAIN 188

Frye
&
Smith
Print
This
Directory
856
Third St.
San Diego

IT'S OUR BUSINESS TO MIND YOUR BUSINESS
919 SIXTH STREET SAN DIEGO
MASTEN & KENDALL
SALES RENTALS INSURANCE
REFERENCE: ANY BANK OR TRUST COMPANY
PLACE THE MANAGEMENT OF YOUR PROPERTY IN OUR CARE

S. W. GRIER CO. INC.
102-4 Broadway PHONES: PACIFIC 2615; HOME 3280
SURETY BONDS
GENERAL INSURANCE
BUILDING LOANS

Cota Jos, lab, r 744 Cuvier, La Jolla.
Cota Raymond, farmer, h 2604 Congress, Old Town.
Cote Israel, sergt S C Aviation Sch, North Island.
Cothenet Louis (Louise), h 536, 4th.
Cothenet Louise Mrs, prop The Nugget, fur rms 536, 4th.
Cother Wm, plasterer, r 238 Bway.
Cothran Daisy C Mrs, boarding 1065, 15th.
Cothran John R (Daisy C), rancher, h 1065, 15th.
Cotral Jas G (Selina), barber 124 Bway, h 1941 Front.
Cotrill Wm R (Lily), carp, h 4115 Cleveland av.
Cotta Frank J (Emilie), waiter Sargents Palace Cafe, h 1132, 7th.
Cottes Ethel B, with The Boston Store, r 3048 Laurel.
Cottee E Mae, r 3048 Laurel.
Cottee Nathan C (Edith A), with The Maston Company, h 3048 Laurel.
Cottell Sally, dressmkr 3744, 7th.
Cotter Chas O, elev opr Spreckels Bldg, r 238 Bway.
Cotter Thos (Jennie), h 312 Cedar.
Cotter Thos, printer S D Union, r 238 Bway.
Cotti Aurelio, fur rms 702, 1st.
Cotton Clarence W, mach West Coast Gas Eng Co, r 4144 Georgia.
Cotton John L (Della L), h 2104 State.
Cotton Martha Mrs, r 310 Elm.
Cotton Oscar W (Violet), pres and gen mgr Pac Bldg Co, h 3543, 3d
Cottrell Elizabeth C, with The Marston Company, r Lemon Grove.
Cottrell Eugene (Florence), h 2446 San Diego av, Old Town.
Cottrell Geo H, cook, r 2446 San Diego av, Old Town .
Cottrell Leslie, usher Pickwick Theatre, r 4115 Cleveland av.
Cottrell Margaret G (wid G R), h San Antonio, La Playa, Pt Loma.
Cottrell Mary J (wid C A), h 2316 Lincoln av.
Cottrill Wm, carp, r 1451 F.
Coua Michl, waiter, r 615, 8th.
Couch Geo O (Bertha S), h 768, 10th.
Couch Henry (Mary E), watchmn, h 2464 K.
Couch J Ernest (Hattie B), lab Benson Lmbr Co, h 3770 Acacia.
Couch Nicholas C, miner, r 1106 F.
Couch Peter D, r 1106 F.
Couch Rosa L (wid S A), r 3906 Falcon.
Couden Frank M (Julia S), h 3695, 1st.
Couden Merrill M, r 3695, 1st.
Couffield Henry L (Minnie), slsmn, h 3992 Center.
Coughlin Etta M (wid M J), h 4251 Eugene pl.
Coughtry Phil, linemn S D Cons G & E Co, r Santa Barbara.
Coulder Clarence W (Helena), lab Hercules Powder Co, h 645, 14th.
Coullas H, silvermn U S Grant Hotel, r 225 C.
Coulomb Elizabeth A, r 1930, 30th.
Coulomb Francis E (Melvina), h 1930, 30th.
Coulon Emil, fur rms 314 E.

There's a Reason
The Pacific Mutual Life Insurance Co. issues One Accident Policy Every Minute, Sixty Every Hour
ASK W. S. NEAL
625 E ST.

PETERSON BROS. AUTO SHEET METAL WKS
Wrecked Auto Bodies and Radiators Repaired
PETERSON BROS.
AUTO SHEET METAL WORKS
See Page 6

SOUTHERN TRUST
SAN DIEGO'S MILLION DOLLAR BANK
G. A. DAVIDSON, PRESIDENT

CHAS. R. McCORMICK LUMBER CO.
Wholesale and Retail Dealers BOTH PHONES
MAIN OFFICE: FOOT OF 24TH ST.
CITY OFFICE: 923 3RD ST., COR. PLAZA

Coulson Jos (Mary E), harnessmkr, h 3814 Cherokee av, E. S. D.
Coulson Mary E Mrs. dressmkr 3814 Cherokee av, E. S. D.
Coultas Bramwell G. musician, r Y M C A.
Coulter Asa G (Lulu I), lab, h 4550. 36th.
Coulter Chas H (Lucinda), h 4062 Goldfinch.
Coulter Hortense, r 3162, 2d.
Coulter Irene M, student, r 4062 Goldfinch.
Coulter John A (Matie E) (Coulter & Gibb), h 4076 Kansas.
Coulter & Gibb (J A Coulter, W E Gibb), gro 2201 Bway.
Coulthurst Sherwin (Alice N), sec U S Civil Service Board of Examiners, h 2420 G.

COUNTY BOARD OF EDUCATION, E E Muller pres, J F West sec, Court House.

COUNTY BOARD OF SUPERVISORS, Jos Foster chairman, Geo F Westfall, Chas H Swallow, H P Green, Chas L Good, 2d floor Court House.

COUNTY CORONER, Dr Otto Marsh, 422 Granger Bldg.

COUNTY COURT HOUSE, n s W Broadway bet Front and Union.

COUNTY DEPARTMENT OF CHARITIES, Court House.

COUNTY DETECTIVE, David S Wilber, Court House. 2d floor.

COUNTY DETENTION HOME, C L Hazard supt, Mission Valley.

COUNTY FARM, J F Maloney supt, Mission Valley.

COUNTY FARM ADVISER, H A Weinland, San Diego Chamber of Commerce.

COUNTY FARM BUREAU, Helen Fraas sec-treas, Chamber of Commerce, Bway nw cor 2d.

COUNTY FREE LIBRARY, Jennie Herrman librarian, Court House.

COUNTY FREE LIBRARY (Branch), Mrs Cynthia W Ragland librarian 4115 Adams av.

COUNTY FREE LIBRARY (Branch) 4010 University av, E. S. D.

COUNTY FREE MEDICAL DISPENSARY, Court House.

COUNTY GAME WARDEN, F A Johnson.

COUNTY HEALTH OFFICE, Dr Otto G Wicherski 520 E rm 409.

COUNTY HORTICULTURAL COMMISSIONER, H M Armitage, Court House.

COUNTY HOSPITAL see San Diego County General Hospital.

COUNTY JAIL, Front sw cor C.

COUNTY LAW LIBRARY, H J Place librarian, 3d floor Court House.

COUNTY OFFICERS, Auditor C R Hammond, Assessor M M Moulton, Clerk J B McLees, District Attorney Spencer M Marsh, Recorder J H Ferry, Sheriff Ralph L Conklin, Supt of Schools J F West, Surveyor Geo Butler, Tax Collector A F Cornell, Treasurer J F Schwartz, Horticultural Commissioner H M Armitage, Court House.

COUNTY PEST HOUSE, Mission Valley.

COUNTY PHYSICIAN, Dr I D Webster, rear County Jail.

COUNTY PROBATION OFFICER, W E Blair 3d floor Court House.


MUEHLEISEN TENT AND AWNING CO.
Manufacturers of
Tents Awnings and Covers
Flags, Sails and Camp Furniture
753-755 Fourth Street
Both Phones

Office Buildings
With their tenants see Pages 17-19

AND COMMERCE BANK
COMMERCIAL ACCOUNTS AFFORDED
SPECIAL FACILITIES AND SERVICE

Hartwell Electric Co.
955 SIXTH STREET
Designers and Manufacturers
ARTISTIC
ELECTRIC FIXTURES

HOME 4328
PACIFIC 1478

ROOD-PETERS COMPANY
Real Estate
Loans and
Investments

909 Seventh
Street
San Diego
Cal.

American
National
Red
Cross

San Diego
Chapter

Headquarters
616 Southern
Title Building

948 Third St.
Phone, Main 2048

COUNTY SEALER OF WEIGHTS AND MEASURES, W E Crane, Court House annex.
COUNTY SUPT OF SCHOOLS, J F West, Court House
COUNTY SURVEYOR, Geo Butler, Court House.
COUNTY TAX COLLECTOR, A F Cornell collr. Court House.
COUNTY VETERINARIAN AND LIVE STOCK INSPECTOR, Walter G Oliver, 905, 1st.
Courdate Madeline, inmate County Hospital.
Courier Amelia E. r 3769 Sisson av, E. S. D.
Courser Frank M, exp 728 Robinson av.
Courser Geo E (Harriet E), auto opr S D Fire Dept, h 1281 Essex.
Courser Grace M, student, r 728 Robinson av.
Courser Hannah M (wid A T), h 728 Robinson av.
Court Louis J. h 2540, 30th.
Cortenay Gordon T (Marjorie), phys 861, 6th rm 700, h 4027 Ibis.
Courtney Andw J (Anna J), police, h 1532 B.
Courtney Anne (wid John), h 4472 Georgia.
Courtney Halley, linemn, r 1144, 22d.
Courtney Harry E, linemn Pac T & T Co, r 1569 Front.
Courtney Helen, phone opr Pac T & T Co, r 4472 Georgia.
Courtney Henry, bootblk, r 1434, 6th.
Courtney John (Sallie B), h 1530, 29th.
Courtney John D (Marguerite E), slsmn Spring & Sprague, h 2150, 1st.
Courtney John J, baker Globe Grain & Milling Co, r 4472 Georgia.
Courtney Jos (May G), h 1144, 22d.
Courtney Wm H, janitor Trocadero Cafe, r 1434, 6th.
Courtois Edwd (Josie), h 2845 National av.
Courtois Edwd C, lab, r 2845 National av.
Courtright Chas, r 1060, 4th.
Courville John J (Minnie E), clk Thearle Music Co, h 1149, 9th.
Couse Helen, r 4634 Park.
COUSINS see also Cozens.
Cousins Chas R (Tina), bldg contr 343, 10th.
Coutant Sarah E (wid Jacob), h 1302 Grant av, Pacific Beach.
Couto Frank (Consuelo), gardener, h 3144 Addison, Roseville, Pt Loma.
Couts Albt H (Lydia), rancher, h Grantville, Mission Valley, R D 2, Bx 123.
Couts Cave J (Irene), 4558 Arguella.
Couts Geo A (Adella F), court interpreter, h 712 Ft Stockton dr.
Couts John F (Susie G), rancher, h 4258 Arguello.
Couts John F jr, r 4258 Arguello.
Couts Lee G, bkpr S D Savings Bank, r 4258 Arguello.
Couts Refugia A (wid W B), r 2528 B.
Coutu Geo, h 1243, 4th.
Covalt Wm B (Fannie C), mach, h 3364, 29th.
Covault Louis (Nora), h 1755, 3d.

GEORGE F. OTTO
FLORIST and NURSERYMAN
NURSERY, 35TH AND NATIONAL AVE. PHONE MAIN 7086
FLORAL DEPOT COR. SIXTH AND B
PHONE { MAIN 759 / HOME 1207

CHAS. F. O'NEALL
943 6TH ST. Phones: Home 3590, Main 252
LOANS
REAL ESTATE
FIRE INSURANCE

Covel Grace, r 3545, 4th.
Covel Marie E (wid Chas E), h 3545, 4th.
Covel Theo O, clk, r 3545, 4th.
Covell Bert B (Elizabeth M), slsmn Owl Drug Co, h 3589 Park Villa dr.
Covell Wm A (Belle L), slsmn John Chanter Furn Co, r 1649, 10th.
Covella Leslie Mrs, r 4852 W Pt Loma blvd, Ocean Beach.
Covern Chas (Victoria), foremn Globe Mills Bakery, h 1089 Hendricks av.
Covert Albt E (Caroline C), carp, r 2320 Bway.
Covert Chas B (Jennie C), slsmn Simon Levi Co, h 3769 Park blvd.
Covert John F (Evelyn M), civ eng 1025, 4th rm 406, h 3849 Eagle.
Covert Nancy E (wid A B), h 3972 Eagle.
Covert Wesley E, civ eng 1025, 4th rm 406, r 3849 Eagle.
Covert Wm A, machine opr Garetson Mfg Co, r 2202 Union.
Covich John, plumber, h 1329 India.
Covich Saml, lab, r 1329 India.
Covington Norma Mrs, Mission Auto Exchange, h 4214 Colonial av, E. S. D.
Covington Richd L, private S C Aviation Sch, North Island.
Covurn Harold J, office mgr The Wiley B Allen Co, r 3232, 4th.
Covurn Robt (Mary B), h 3232, 4th.
Cowan Clarence A (Mary), (Cal T & T Co), h 761, 32d.
Cowan C Dewey (Merle), clk Magic City Mfg Co, h 2685 J.
Cowan Merle Mrs, lndrs Munger's Lndy, r 2685 J.
Cowan Sharron F, painter, r 3791, 32d.
Cowan Wm H (Anna E), gro 3901, 32d, h 3791, 32d.
Cowan W H, deckhd S D & Coronado Ferry Co, r Coronado.
Coward Grant, spl agt Penn Mutual Life Ins Co, 235 Bway rm 504, r 1104, 24th.
Coward Henry S, slsmn, h 650, 11th.
Cowden Grace A (wid Henry), h 830, 12th.
Cowden Martha, waiter Bishop's Sch, La Jolla.
Cowden Mary V Mrs, barber 816, 3d, r 636 same.
Cowden Willa M, student State Normal Sch, r 830, 12th.
Cowee Jas, painter, r 1251, 3d.
Cowell Amy I, r 1221, 22d.
Cowell Sybil D (wid M R), h 1221, 22d.
Cowgill Lucretia M (wid Chas), h 3569 Kansas.
Cowgill Nina Mrs, r 1355, 18th.
Cowie Evalena L (wid J W), h 3786 Menlo, E. S. D.
Cowing Louise B (wid Rufus), h 1605 E.
Cowles A Louise, student, r 1920 Front.
Cowles Beatrice W (wid J G), h 212 Quince.
Cowles John T (Harriett), ins agt, h 1920 Front.
Cowles Mary A, r 1849 Lyndon rd.
Cowley Mary (wid P J), r 3040 National av.
Cowley Orrin T (Josephine), h 3040 Woolman av.


GEORGE N.
PEPPER
General Insurance Bonds
212-213-214 Central Mortgage Building
Main 1769

Write Us for Mailing Lists
Any Trade or Profession Here or Anywhere
=
San Diego Directory Company

TIP-TOP AND KLEEN MAID BREAD
MANUFACTURED BY SNOWFLAKE BAKING CO.
HOME 1047 MAIN 47
SOLD BY ALL GROCERS

LEIGHTON McMURTRIE
1202 3d, McMURTRIE BLDG.
FINANCIAL CORRESPONDENT PENN MUTUAL LIFE INS. CO.
INVESTMENT BONDS
INSURANCE
MORTGAGE LOANS

W. B. Walton
Jewelry Manufacturing Designing Repairing
Genuine Stones
Watch Repairing
Moderate Prices
1021 4th St.
Just north of Owl Drug Store

Naylor Gem Co.
Jewelers Miners and Cutters of Precious Stones
We have our own mines of Tourmaline, Beryl, Turquois, Hyacinth and Garnet
330 Broadway
U. S. Grant Hotel

Cowling Jas W (Eulalia E), h 4361, 5th, E. S. D.
Cox Adeline K, nurse, r 2239 F.
Cox Agnes L Mrs, bkpr Union Fish Co, r 2028 Logan av.
Cox Albt A (Eva B), carp, h 222, 33d.
Cox Alex, gardener, h 4051 Mississippi.
Cox Alfd, lab, r 668, 3d.
Cox Archie E (Maud) , cond S D Elec Ry Co, h 170, 21st.
Cox A M, h 4966 Niagara av. Ocean Beach.
Cox Benj A, lab, h 1314, 18th.
Cox Benj R (Mary E), pipelyr City Operating Dept, h 1486 G.
Cox Carrie Mrs, nurse, h 1908, 5th.
Cox Chas C (Elizabeth B), bldg contr 3680, 4th.
Cox Chas E, waiter, r 1112 S 31st.
Cox Clifford, clk Santa Fe, r 4785, 34th.
Cox Eddie M, waiter, r 1112 S 31st.
Cox Edgar H, r Lemon Ville 2 s El Cajon blvd, E. S. D., R D 1, Bx 178-B.
Cox Elmer A, printer Tribune, r 1046 Hayes av.
Cox Ernest A (Anna M), slsmn G H Becker, h 4445 North av.
Cox Frances, student, r 4190, 30th.
Cox Frances C, steno Bank of Comm & Trust Co, r 2048 Front.
Cox Frank L (Rosetta), gro 4785, 34th.
Cox Garland, window trimmer, r 3765 Fairmount av, E. S. D.
Cox Genevieve, student, r 2048 Front.
Cox Gerald A, steno, r 2048 Front.
Cox Gertrude M, student, r 2048 Front.
Cox Grace M, r 1621 Neale.
Cox Harriette B (wid L C), clk Flegel & Freeman, h 3344 Lemon Grove blvd.
Cox Harry (Marie L), h 2172 Front.
Cox Harvy E, mach S D Marine Const Co, r 2171 Logan av.
Cox Isabelle (wid R A), h 4584 Florida.
Cox Jas S, painter, r 716 F.
Cox John, r 1335 J.
Cox John L (Olive C), (Bay City Towel & Linen Supply Co), h 2138 Ft Stockton dr.
Cox Leoline E Mrs, clk Heller's, r 4584 Florida.
Cox Lester L, r 668, 3d.
Cox M Ernestine, student, r 4445 North av.
Cox Mary A (wid A D), h 1112 S 31st.
Cox Melvin W (Flora), gro 3717, 5th.
Cox Richd S, driver Bishop & Company, r 244 W Cedar.
Cox Robt E, lb City Operating Dept, r Encanto.
Cox Ruby L Mrs, steno, r 4584 Florida.
Cox Saml M, h 2942 Imperial av.
Cox Sidney D, r 1458 Front.
Cox Teddie M, waiter Trocadero Cafe, r 1112 S 31st.
Cox Thos H (Alice), clk W H Hall & Son, h 3765 Fairmount av,

PARADISE VALLEY SANITARIUM
NATIONAL CITY, CAL.

Thearle Music Co.
640 BROADWAY
MAIN 798
HOME 1198

Cox Victor, r 668, 3d.
Cox Warren F, slsmn Heller's, r 4584 Florida.
Cox Wm (Agnes L), h 3305, 29th.
Cox Wm G (C Anna), electr, h 244 W Cedar.
Cox Wm H (Addie H), h 1621 Neale.
Cox Wm H (Nellie M), h 2048 Front.
Cox Wm I (Effie) mach, r 258, 18th.
Coxon Jas, h 847, 33d.
Coxie Louis, auto opr, r 1134, 6th.
Coxter Lester L, elev opr Hotel St James, h 830, 6th.
Coy Georgia V, tchr State Normal Sch, r 4080 Mississippi.
Coy Mary E, h 845 West A.
Coy Thos J (Teresa J), h 4080 Mississippi.
Coyle Kittie, r 912, 8th.
Coyle Owen, Inmate County Hospital.
Coyle Robt A (Florence F), deputy supt Met Life Ins Co, h 3944 Center.
Coyle Stanley V, sergt S C Aviation Sch, North Island, r Albany Hotel.
Cozad Frank (Mabel D), insp S D Elec Ry Co, h 2620 El Cajon blvd
COZENS see also Cousins.
Cozens Chas B (Alice J), gro 7834 Girard av, h 4547 Ivanhoe, La Jolla.
Cozens Helen, clk C B Cozens, r 4547 Ivanhoe av, La Jolla.
CRABTREE EDWIN HODGE (Genevieve), physician 408-409 American National Bank Bldg, 1007, 5th, hours 10 to 12 a. m., 3 to 5 p. m., phones Main 775, Home 2298, h 2435 C, phone Main 7072, Home 1598.
Crabtree Elmo G, v-pres Crescent Realty Co, h 2252 K.
Crabtree Harriet, student, r 2805 Palm.
Crabtree Luther J (Rena M), moldr, h 901 W Maple.
Crabtree Rebekah T, student, r 2805 Palm.
Crabtree Robt E (Theresa E), clk Swift & Co, h 2616 K.
Crabtree Wm E Rev (Ettie G), pastor Central Christian Church, h 2805 Palm.
Craft Allen H, dep County tax collr, r Chula Vista.
Cragin Carl E (Honteze R), teller S D Savings Bank, h 2476 A.
Cragin Christine C, steno Spreckels Co's, r 2552 A.
Cragin Ralph O, clk Savage Tire Co, r 2552 A.
Cragin Wm A D (Altina A D) h 2552 A.
CRAGS APARTMENT THE, OCEAN BEACH, Mary A Slater prop 4925 Del Mar av.
Craig Albt W (Jeannette H), ins agt 1025, 4th rm 227, h 4045, 1st.
Craig Apts, D W Craig prop 1020 E.
Craig A Augustus (Lillian M), printer S D Sun, h 2829 Bway.
Craig Chas E, h 4190 Mississippi.
Craig Danl W (Harriet T), prop Craig Apts, h 1020 E.
Craig Edwd B (Anna M), hlpr S D Cons G & E Co, h 4556, 38th.


Victrolas
PIANOS.
KNABE
Knabe-Ampico
IVERS & POND
VOSE-KIMBALL
DECKER
KOHLER & CAMPBELL
MARSHALL & WENDELL
AUTOPIANO
GULBRANSEN & DICKINSON


Office Buildings
With their tenants see Pages 17-19

The Thiel Detective Service Co.
F. R. CLAYTON
Manager
PHONE SUNSET MAIN 2350
Los Angeles Office, Suite 926 Washington Bldg.
PHONE HOME A 2844

CANDIES LIGHT LUNCHES
KEMP'S SODAS
209-211 BROADWAY



J. L.
STURZ
THE CORRECT TAILOR

Fashionable Tailoring for Ladies and Gentlemen

Remodeling a Specialty

954 8th ST.
Just South of Broadway

Craig Edwd S (Margaret W), h 1331, 4th.
Craig Elizabeth H, student, r 4045, 1st.
Craig Ernest L, h 1139 Market.
Craig Inez Mrs (wid Philip), dressmkr 124 West B.
Craig Isabell J (wid Howard), h rear 2659 Logan av.
Craig Jos (Rosie L), trade supervisor Klauber Wangenheim Co, h 1233 Lincoln av.
Craig Katharine Mrs, h 1570, 7th.
Craig Larkin E (Laura), h 2032 Earl.
Craig Lewis N (Mary E), delinquent tax collr, Co auditor, h 256, 19th.
Craig Mary (wid L S), h 1602 Linwood.
Craig Maxwell, electr Independent Elec Co, r 828 Bway.
Craig Mortimer (Louisa H), clk City Operating Dept, h 953, 20th.
Craig Ras, supt S D & Ariz Ry Co, h 3962, 5th.
Craig Stella A, r 3962, 5th.
Craigo Jos M (Annia E), h 1035, 29th.
CRAIGO WM D (Emma), prop Hotel Belmont, h 926, 3d. (See classified Hotels.)
Craigue Sarah L (wid Solan W), h 3233 E.
CRAIN see also Crane.
Crain Amelia (wid Horatio), r 4060 Florida.
Crain Clyde C (Lillian A), printer S D Union, h 1133, 21st.
Crain St Clair, h 4060 Florida.
Cralle Allen B (Frankie C), h 1464 Lincoln av.
Cralle Eliza R, r 3230 K.
Cralle Jefferson, student, r 3230 K.
Cralle Rod K (Dixie), real est, r 3230 K.
Crallio Juno, gardener, St Joseph's Hospital.
Cram Sarah C Mrs, h 4360 Campus av.
CRAMER see also Kramer and Kreamer.
Cramer Austin, lab Chas R McCormick Lmbr Co, h 3957 Oregon.
Cramer Fritz J, student, r 1955 Julian av.
Cramer Geo H (Elsie), plumber 4025 Pauly av, E. S. D., h 3725 Chamoune, E. S. D.
Cramer Geo W (Bertha), bakery 1955 Julian av.
Cramer Henry B, auto opr G W Cramer, r 1955 Julian av.
Cramer Herman G, auto opr G W Cramer, r 1955 Julian av.
Cramer Mat (Mary), gardener, h 3788 Villa ter.
Cramer Wm (Ruth L), h 1244 A.
Cramer Wm L (Madelyn), mach Cal Iron Wks, h 3960 Alabama.
Crandal Alton L, slsmn Heller's, r 4620 Alabama.
Crandal Annie B, clk Holzwasser Inc, r 4620 Alabama.
Crandal Idamae, phone opr Pac T & T Co, r 4620 Alabama.
Crandal Lola E Mrs, fitterSaml Silverman, r 4620 Alabama.
Crandal Wm E (Lola E) (Lee & Crandal), h 4620 Alabama.
CRANDALL DR ALICE HUFF, physician 1342, 5th, r 4368 Proctor pl.

N. L. COLEMAN
410 B STREET
INSURANCE
LOANS
PHONE, MAIN 999

V. WANKOWSKI & CO., INC.
V. WANKOWSKI, PRESIDENT W. McCLELLAND, VICE PRES. & SECY.
Loans, Real Estate, Insurance, Surety Bonds. PHONES: Main 2029 Home 1315 341-342-343 Spreckels Theatre Bldg.

Crandall Amanda B Mrs, h 3028, 2d.
Crandall Cly M, real est 4245 Park blvd, r 4325 Cleveland av.
Crandall Cyprian U, h 4335 Cleveland av.
Crandall Don J (Marguerite E), clk Santa Fe, h 4139 Madison av.
Crandall Earl H (Zulliene), electr, h 3518 Anna. E. S. D.
Crandall Esther O Mrs, (Ort & Bothell) 4081 Ohio.
Crandall E, tile setter S D Tile & Woodstone Co, h 1130 Front.
Crandall Fred W (Mamie L), painting contr, h 1850 Irving av.
Crandall Geo H jr, locksmth G H Crandall, r 4368 Proctor pl.
CRANDALL G HARRY (Alice H), prop G H Crandall's Parasol and Key Factory, h 4368 Proctor pl.
Crandall Leigh H, locksmth G H Crandall, h 4081 Ohio.
Crandall Lyle, student, r 1257, 11th.
Crandall Margaret A (wid T L), r 3468, 3d.
Crandall Mary A (wid C M), h 642, 12th.
Crandall Mary J (wid E R), r 1929 Front.
Crandall Merle E, clk Spreckels Co's, r National City .
Crandall Paul E (Gladys M), barber J E Koeppel, r 834 Bway.
Crandall Ralph, clk Y M C A, r 4368 Proctor pl.
Crandall Roy E (Mary E), emergencymn City Operating Dept, h 2680 L.
Crandall Silas A (Louisa A), lab City Operating Dept, h 2680 L.
Crandall W Clarence (Laura), bus mgr Scripps Inst, h La Jolla.
CRANDALL'S G H, PARASOL AND KEY FACTORY, G H Crandall prop 1342, 5th. (See Classified Keys.)
Crandell Thos W, carp, r 2415 I.
CRANE see also Crain.
Crane Albt S (Mattie L), printer S D Sun, h 1465, 4th.
Crane Alex T (Gertrude A), pres San Diego Title Guarantee Co, h 3408, 5th.
Crane Arthur (Eva B), h 4489 Maryland.
Crane A Raymond, actor, r 1465, 4th.
Crane Chas F (Joanna), hat clnr, h 1204 Grand av, Pacific Beach.
Crane Cora V, maid U S Grant Hotel.
Crane Edwd O (Elizabeth), violin mkr 1026, 10th.
Crane Edwin F, student, r 1486 E.
Crane Ellis M, student, r 3408, 5th.
Crane Emma Mrs, maid U S Grant Hotel, r 104 B.
Crane Ernest (Emma), watchmn, r 104 B.
Crane Frank H, auto opr Peerless Lndy, r 3960 Utah.
Crane Fredk R (Louise M), cond S D Elec Ry Co, r 3931 University blvd.
Crane Geo, driver Peerless Lndy, r 3960 Utah.
Crane Gertrude M, phone opr Pac T & T Co, r 3960 Utah.
Crane Harriett C, cashr Sou Title Guaranty Co, r 2102 Bway.
Crane Harry (May S), horsemn, r 108 F.
Crane Hattie E (wid Q C), r 2102 Bway.
Crane John E (Josephine), gro 218 West C, r 220 same.

IRWIN & CO.
HAY, GRAIN, FLOUR, MILL FEEDS, POULTRY FEEDS, GRAIN BAGS, WOOL BAGS, SACK TWINE, COAL
Main office
FOURTH AND K
PHONES:
MAIN 440
HOME 1440

Ross & George
Bookbinders
Blank Book Manufacturers
and Paper Rulers
860 Third

ORT IRON WORKS
PHONE MAIN 1920 11TH AND IMPERIAL AVE.

CALIFORNIA IRON WORKS
INCORPORATED
PHONES, HOME 3295, SUNSET 1336
FOOT OF SEVENTH STREET, SAN DIEGO, CALIFORNIA
ENGINEERS, FOUNDERS, MACHINISTS
STRUCTURAL IRON AND STEEL CONTRACTORS
FREIGHT AND PASSENGER ELEVATORS
J. C. DRT, GENERAL MANAGER RESIDENCE PHONE, HOME 2049



SHOE ECONOMY must be judged by the cost PER YEAR, not by the price PER PAIR

WALK-OVER Shoes cost less per year than any other shoes in the world.

Walk-Over Boot Shop
1059 FIFTH



Crane Jos (Emma), engr, r 1219, 1st.
Crane Joshua H (Fanelia F), h 3931 University blvd.
Crane J M (Clara), h 4069 Alameda dr.
Crane Kenneth L, slsmn, r 1465, 4th.
Crane Laurence B ,clk Pac T & T Co, r 4565 Campus av.
Crane Lola A, bkpr Peerless Lndy, r 3960 Utah.
Crane Nellie S Mrs, h 3425 Albatross.
Crane Olive F, student, r 1204 Grand av, Pacific Beach.
Crane Ransford S (Eunice M), h 4565 Campus av.
Crane Ruth P, clk Army and Navy Academy, r 1204 Grand av, Pacific Beach.
Crane Sarah C Mrs, h 4360 Campus av.
Crane Stephen W, stockmn F W Woolworth Co, r 1486 E.
Crane S Edwin (Belle), woodwkr Weldons Planing Mill, h 1486 E.
Crane Vilinda (wid Geo A), carpet Weaving 1046 Market, h 1305 I.
Crane Wm A (Mabel R), (Cranes Panama Lunch Room), h 4036, 3d.
Crane Wm E (Florence C), county Sealer of Weights and Measures, Court House Annex, h 3960 Utah.
Crane Wm F, dftsmn Hercules Powder Co, r 3960 Utah.
Crane Wm R, r 1334, 1st.
Craines Panama Lunch Room (W A and A S Crane) 827, 4th.
Cranston Anna (wid M P), r 1545, 2d.
Crashaw Anna E, clk F R Holt, r 1840, 1st.
Cravath Anna, r 1456, 4th.
Cravath Jas B, r 3376 Dale.
Cravath Rebecca B Mrs, h 1456, 4th.
Craw Frank W (Dnia),mgr Seitz Apts, h 1014, 14th.
Craw Harold C, hlpr Federal Box Co, r 2836 M.
Crawford Abbie S, tchr Ocean Beach Sch, r 4915 W Pt Loma blvd, Ocean Beach.
Crawford Alexander W (Mary C), h 2534 K.
Crawford Arthur E (Viola N), abstractor, h 3722 Granada.
Crawford Carroll V, clk J S La Sha, r Hotel Jewett.
Crawford Clarence, r 2455 L.
Crawford Cora L, steno V Wankowski Co Inc, r 2455 L.
Crawford Cornelius D, justice of peace, r 3875 Stockton av, E. S. D.
Crawford Delia, nurse, r 4915 W Pt Loma blvd, Ocean Beach.
Crawford Ella S Mrs, prop Nautilus Apts, h 4915 W Pt Loma blvd, Ocean Beach.
Crawford Emma (wid F J), h 4016 Front.
Crawford Floyd, auto mech, r 2455 L.
Crawford Geo (Jessie), h 2100, 1st.
Crawford Guy W, foremn Davies-Overland Co, r 2455 L.
Crawford Jas A, h 3652 Louisiana.
Crawford Pas B (Minnie), lab Benson Lmbr Co, h 2455 L.
Crawford John A (Belle C), photo 1012, 5th rm 9, r 1164, 5th.
Crawford John W (Olive L), outsidemn City Operating Dept, r 1995 Newton av.

HARRY FISHER & CO.
GENERAL INSURANCE, REAL ESTATE, BONDS
240 C STREET

Willard STORAGE BATTERY T.B.A. TRADE MARK REGISTERED
J. Stanley LaSha IGNITION STATION
Willard STORAGE BATTERY T.B.A. TRADE MARK REGISTERED
1251-57 FOURTH ST. MAIN 693

Crawford Jos C, inmate County Hospital.
Crawford June I, dressmkr, h 1617 State.
Crawford J Glen, auto opr Pac Wood & Coal Co, h 1137 Sutter.
Crawford LeRoy J (Sylvia O), motrmn S D Elec Ry Co, r 3016 Front
Crawford Lena Mrs, r 1247 Columbia.
Crawford Lottie L, student, r 4016 Front.
Crawford Luella (wid J W), h 1137 Sutter.
Crawford Mack, h 3336 Jefferson av.
Crawford Marguerite, clk Saml Dannenbaum, r 1617 State.
Crawford Mary, r 3652 Louisiana.
Crawford Myrtle, dressmkr 636 C.
Crawford Rebecca L, student State Normal Sch, r 3940 Park blvd.
Crawford Robt M (Ella M), carp, h 1231 Pennsylvania av.
Crawford Saml, busmn Morgan's Cafeteria, r 911, 6th.
Crawford Saml (Nettie L), carp, h 3256 Imperial av.
Crawford Simeon B (Ella S), r 4915 W Pt Loma blvd, Ocean Beach.
Crawford Viola N Mrs, matron S D High Sch, r 3722 Granada.
Crawford Walter, lab Park Dept, r 1231 Pennsylvania av.
Crawford Wm W (Jessie A), phys 861, 6th rm 401, h 2584 Imperial
Crawford W Herbert, trav slsmn American Tobacco Co, r 108 F.
Creasy Edwd T, checker C S Hardy, r Encanto.
Creech John D (Ida M), carrier P O, h 3738 Pauly, E. S. D.
Creed Edith E (wid Frank), r 4931 Coronado av, Ocean Beach.
Creek Mary L Mrs, h 2268 Ft Stockton dr.
Creekmur Albt S (Anna L), plasterer, h 4030 Chamoune, E. S. D.
Creekmur Edda, tchr Normal Hts Sch, h 4320 Hawley blvd.
Creekmur Orville, gardener, r 840, 16th.
Creel John A (Phoebe E), slsmn G H Becker, h 1404, 31st.
Creel Lucile, steno A B Bowman, r 1404, 31st.
Creel Ward A (Iva M), slsmn Lion Clo Co, h 1530 Fern.
Creelman Chas F, chainmn Spreckels Co's, r 601 Imperial av.
Creelman Donald, clk J A McHenry, r 1360 Dale.
Creelman Dorothy, r 1360 Dale.
Creelman Fred (Mildred), sec-treas C. L. Hyde Construction Co, h 1360 Dale.
Creelman Jas A (Agnes W), florist, h 4850 Marlborough dr.
Creelman Jas L (Maude F), clk L A Creelman, h 2953 F.
Creelman Laurence L, elev opr Sou Title Bldg, r 4850 Marlborough dr.
Creelman Lawrence A (May), baths 601 Imperial av.
Creery LeRoy, private S C Aviation Sch, North Island.
Cregan Kate A, h 3554 Front.
Creigh Elizabeth N(wid A R), h 2172 Front.
Creigh Ethel, junior asst S D Public Library, r 2172 Front.
Crell Wm F (Jean F), U S N, h 2344 State.
Creller Chas J (Ida M), v-pres Kinney-Creller Ptg Co, and editor The Pythian Star, h 410 Hawthorn.
Creller Ethel M, steno Kinney-Creller Ptg Co, r 410 Hawthorn.

A. V. JEDLICK
"THE HOUSE OF INDIVIDUALITY"
LADIES' TAILORS
1131 SIXTH STREET

KETTNER & SALMONS
The Insurance Men
Pacific 244
Home 1344
WRITE Life Fire Burglary
Health Bonds Automobiles
Accident Liability Plate Glass
Southern Title Building

Greenwood Cemetery and Crematory
PHONES {MAIN 477 HOME 5487
40TH AND IMPERIAL AVE.

Cremer Ralph D (Dorothy), sec Exchange Securities Co, r 2372, 1st.
Crenshaw Helen, r 4803 E Panorama dr.
Crenshaw Helen V (wid J C), v-pres S D Title Guarantee Co, h 4803 Panorama dr.
Crenshaw Ione, tchr S D High Sch, r 4803 E Panorama dr.
Crepeau Saml, barber Albt Richards, r 1429, 2d.
Cresap Robt L (Laura B), bldg contr 3217 Herman av.
Crescent Boat House, ft of W Bway.
Crescent Hemstitching Co (S P Trim), 1025, 4th rm 428.
CRESCENT PIANOS for sale by Thearle Music Co, 640-644 Bway.
Crescent Realty Co The, J F Thomas pres, E G Crabtree v-pres 952, 7th.
Crescent Stages, Geo B Baker prop 307 Plaza.
Cresenzo Anthony D (Mamie), bldg contr 3274 Imperial av.
Cress Nellie E Mrs, maid U S Grant Hotel, r 3794 Copeland av, E. S. D.
Cressell Edwd (Mary J), plumber, h 4663 Santa Cruz av, Ocean Beach.
Cressell Edwd L, student, r 4663 Santa Cruz av, Ocean Beach.
Cressey Chas (Alice A) (Quayle Bros & Cressey), h 1131 Sutter.
Crest Apartments, C H Smith prop, 3872, 5th.
CREST GROCERY AND MARKET, H D Smith prop 3896, 5th.
Creswell Avis, r 3700, 3d.
Creswell Clare B, r 2010 National av.
Creswell David C (Mary J), h 917, 18th.
CRESWELL LENA, osteopathic physician 509 American National Bank Bldg 1007, 5th, hours 9 to 4, phones Home 1181, Main 981, r 917, 18th.
Creswell Mary J Mrs, asst Lena Creswell, r 917, 18th.
Creswell Minnie B (wid R H), h 2010 National av.
Creswell Rufus M (Mary E), h 3700, 3d.
Creswell Wm P (Martha C), slsmn Pacific Kissel Kar Branch, h 906, 22d.
Crick Wm (Mary), h 7990 Herschel av, La Jolla.
Cridge Leslie E (Helen G), auto slsmn, h 1839 W Washington.
Cridland Grace J, h 3846 Hugo av, E. S. D.
Crilly Cloyd A, appr Lacey & Hartsough, r 269, 21st.
Crim Emma L Mrs, h 943, 18th.
Crim Jessie M, clk D W Rannels, r 943, 18th.
Crim Lucy B, r 943, 18th.
Crimmins Maggie, r 2004 Monroe av.
Crimmins Mary, r 2004 Monroe av.
Crimrine Selma, waiter Hotel Churchill.
Crinnon Jas, inmate County Hospital.
Crippen Anna S (wid John), r 2795 A.
Crippen Geo H (Melissa C), h 1347 Bway.
Crippen Harry J, printer, r 2795 A.

LOUIS KIRSHBAUM
HIGH GRADE LADIES' AND GENTS' TAILOR
414 B STREET
PHONES {Main 1532 Home 4961
GRAND PRIZE 1899 FOR SUPERIOR TAILORING

P. W. LAUREEN
TAILOR AND IMPORTER
1007 5th
221-224 American National Bank Bldg.

F. W. BRADLEY CO.
FAMILY TRADE A SPECIALTY
TELS: HOME 1157, MAIN 157
Wholesale Wines and Liquors
Prompt Free Delivery
1058 FOURTH ST.

CRIPPEN JOHN H (Geneva C), real estate and loans 210 Watts Bldg 520 E, h 2683 Broadway.
Crippen Lulu L, r 3633 Pauly av, E. S. D.
Crippen Richd A (Eva M), buyer Holzwasser Inc, h 2795 A.
Crippen Richd A jr, clk Holzwasser Inc, r 2794 A.
Cripps Margaret (wid W R), h 31 Evans.
Cripps Wm R (Olga), lndymn S D Steam Lndy, h 1244, 9th.
Crisci John (Antonietta) fishermn, h 1956 State.
Crise Mary E, asst Frank Bell, r 1665, 9th.
Crisman Jas L (K Mildred), supt Wurster Constr Co, h 833 21st.
Crisp Edna N Mrs, waiter Glasford & Malin, r 225 C.
Crisp Ethel M, r 1749 Logan av.
Crisman Archie D (Alice O), musician U S N, h 1936 Howard av.
Cristadoro Agnes G, artist, r 701 Silver Gate av, Pt Loma.
Cristadoro Chas (J Gertrude), writer, h 701 Silver Gate av, Pt Loma.
Criswell Louise E, auto opr, r Golden West Hotel.
Criswell Prentiss E, h 5101 Brighton av, Ocean Beach.
Crittenden Geo H (Esther), h 907, 12th.
Crittenden Howard B (Alberta G), h 3333, 4th.
Crittenden Jas M, attndt U S Quarantine sta, r 3015 Palm.
Crittenden Thos T (Therese), cashier Sou Electrical Co, h 1550, 6th.
Crocker Amelia B Mrs, nurse, h 4325½ Park blvd.
Crocker Geo (La Jolla Bath house), r La Jolla.
Crockett Geo J, r 447, 20th.
Crockett Harriett M, student, r 447, 20th.
Crockett Isabella H (wid C H), clk Salvation Army Industrial Store, h 447, 20th.
Croffley Cleo, dressmkr 2516½ A.
Croft Frank A, cleaner Balloon Dye Works, r 1944 Union.
Croft Jos (Carrie C), longshoremn, h 1944 Union.
Crofut Geo R (Bessie), clk C S Hardy, h 4003 Castle, E. S. D.
Croghan Alice Mrs, sec General U S Grant Circle No 26 G A R, r 4027 Jackdaw.
Croghan Herbt A, cashr Pac Wood & Coal Co, and sec Pythian Hall Assn, r National City.
Croghan Thos (Alice E), h 4027 Jackdaw.
Crokat Edwd A (Ella M), phys 4074 Fairmont av, E. S. D.
CROLEY'S POULTRY SUPPLIES, Stiles Poultry Supply Co agts, 643-649 G.
Crolic Edwd (Della), slsmn Meyer & Davidson, r 732, 8th.
Cromity Edith, nurse, r 1468, 1st.
Cromwell Geo (Elizabeth P), City Eng, City Hall, r 4318 Sierra Vista.
Cromwell Robt (Mary A), h 4004 Albatross.
Crone Jeannette E, cashr Agnew Sanitarium & Hospital, r 1570, 3d.
Crone Wm P, lab, h w s Menlo 3 s of Center, E. S. D.
Croner Wm T (Edna), lab Hercules Powder Co, h rear 2850 Logan

Barney & Barney
Insurance
Bonds, Loans
Liability
Compensation
PACIFIC MUTUAL LIFE INS. CO.
Scripps Bldg.
Rooms 207-209

Office Buildings
With their tenants see Pages 17-19

HOTEL YALE
LIVE WITH US IN COMFORT
IT'S AT FIRST AND F STS.
PHONES--5310; HOME 4321

John Burnham & Company
212-214 TIMKEN BUILDING
REAL ESTATE LOANS AND INSURANCE

The Campbell Machine Co.
MARINE-AUTO AND GENERAL REPAIRS
Foot of 8th Street

Cronin Anna E, clk City Operating Dept, r 1340, 3d.
Cronin Jas W, eng County Hospital.
Cronin M A Miss, inmate St Joseph's Hospital.
Cronin T F, lab, S D Cons G & E Co, r 804, 3d.
Cronin Wm J, mgr Hotel Brewster, h 415 C.
Cronk Laura (wid Ham), r 3131, 4th.
Crook Bettie (wid E R), h 2242 Adams av.
Crookham Minnie Mrs, seam United Tailors, r 244, 27th.
Crookham Wm W (Minnie), watchmn, h 244, 27th.
Cropper Hannah (wid Thos), h 3408, 6th.
Crosby Chester A (Emma E), h 1017 Prospect, La Jolla.
Crosby Chester E (Carrie E), nursery 7643 Girard, La Jolla.
Crosby David C (Lizzie L), h 4888 Long Branch av, Ocean Beach.
Crosby Gordon K (Nettie M), h 244 W Beech.
Crosbey Josephine T Mrs, h 1464, 2d.
Crosby Ruth, notary public 1017 Prospect, La Jolla.
Crose Barton W (Sarah C), h 3838 Conklin av, E. S. D.
Croskery Ernest A, h 4559 Park blvd.
Croskey Andw C (Flora L), plumber C H Julian, h 4072 Front.
Croskey Hubert H, plumber D A Deacon, r 1948, 1st.
Croskey Jos K (Etta L), real est, h 4871 Del Monte av, Ocean Beach
Croskey Richd K (Isabella C H), civ eng, h 1948, 1st.
Croskey Richd K jr (Bessie D W), opr Star & Crescent Boat Co, h 1028 Rosecrans, Roseville, Pt Loma.
Cross Aubrey M, r 1520 Van Buren av.
Cross Augusta F (wid J M), fitter Mode Cloak & Suit House, r 1169, 12th.
Cross Calla, student State Normal Sch, r 2552 F.
Cross Carleton S, clk Holzwasser Inc, r 2552 F.
CROSS FLORENCE B (wid Geo), sec McNabb Hospital and Sanitarium and Fredericka Home for the Aged, h 1550, 10th.
Cross Fred R, auto opr United Stages, r 843, 4th.
Cross Harlan H, metermn S D Cons G & E Co, r 920, 19th.
Cross Irvin N, tchr Stockton Sch, r 1520 Van Buren.
Cross Jas H, slsmn United Baking Co, h 2552 F.
Cross Jennie S (wid D E), h 1422, 31st.
Cross Josephine (wid Merritt), h 1641, 10th.
Cross LeRoy C (Rosie E), h 920, 19th.
Cross Margaret, r 4675 Edgeware rd.
Cross M Louise, tchr, r 4651 Edgeware rd.
Cross Nathan P (Audley), with Hercules Powder Co, h 3995 Texas.
Cross Oscar R, h 4651 Edgeware rd.
Cross Robt E (Emma M), slsmn Barker Burnell & Son, h 1520 Van Buren av.
Crossen Eugene M (Nora), h 2776 National av.
Crossen Margaret C (wid C H), r 2776 National av.
Crossly Cleo, dom 2516½ A.
Crosthwaite Alberta, student, r 328 Dodson.

P. M. DAIRY ASS'N
Manufacturers and Distributors of
Purity Dairy Products
COTTAGE CHEESE
ICE CREAM
BUTTER
CREAM
MILK
KEFIR
12th & K Sts.
Phones
HOME 2036
SUNSET 3311



HOTEL CHURCHILL
AMERICAN AND EUROPEAN
NINTH AND C STREETS
ABSOLUTELY FIREPROOF
GEORGE L. MAYNE, MANAGER

W. F. LUDINGTON CO. GENERAL INSURANCE AND SURETY BONDS
234-235 SPRECKELS BLDG. MARINE INSURANCE

Crosthwaite Avel, student, r 328 Dodson.
Crosthwaite Francisco (Henrietta), h 328 Dodson.
Crosthwaite Wm J (Margaret), r 1031 Hendricks av.
Crosthwaite Wm L (Jennie), lab h 1031 Hendricks av.
Crothers Gladys H Mrs, server Morgan's Cafeteria, r 743, 10th.
Crothers Harry F, h 2789 National av.
Crotser Chas L, electr J M Asher jr, r Mission Beach.
Crotser Lucy E Mrs, bkpr S D Ice & C S Co, r 1802 K.
Crotta Victor C, waiter U S Grant Hotel, r 748, 12th.
Crouch Blanche Mrs, nurse, r rear 936, 14th.
Crouch Chas C (Iva M), (Crouch & Chambers), h Horseshoe Bend El Cajon blvd.
Crouch Jos R (Blanche), janitor, h rear 936, 14th.
Crouch Julia W (wid Levi), r 2948 Elliott, Loma Portal.
Crouch Mary A, h 4776 Circle dr.
Crouch Verne C (Kathryn N), mgr Sou Reduction Co, h 3319 Dale.
CROUCH & CHAMBERS (Chas C Crouch, Claude L Chambers), attorneys-at-law 314 Owl Drug Co Bldg 1025, 4th.
Crounse Elizabeth T Mrs, h 3968 Albatross.
Crouse Warren M (Lena P), sec Sefton Inv Co, h 2600, 1st.
Crover Frank J (Christina), 2d hd gds 1139 Bway, h 3954 Bancroft
CROW see also Crowe.
Crow Eva M, cashr Holzwasser Inc, r 2925 Franklin av.
Crow Jesse M (Ethelyn M), bicycles 2265 Logan av.
Crow Lee N (Susan E) blksmth, h 4564, 41st, R D 4, Bx 153-M.
Crow Margaret, student, r 4380 Cleveland av.
Crow Samuel J (Eva), with San Diego Glazed Cement Pipe Co, h 2925 Franklin av.
Crow Wm H (Alta L), welder Hercules Powder Co, h 2856 Franklin av.
Crowder Robt, r Golden West Hotel.
CROWE see also Crow.
Crowe Elmer E (Birdie), agt Prudential Ins Co, h 215 Francis.
Crowe Horace G (Laura B) (H G Crowe & Co), and mgr Home Investment Co, h 1034 E.
Crowe H G & Co (H G and L B Crowe), loans 970, 7th.
Crowe Helena Mrs, h 3038 Main.
Crowe Jas G (Mary C), watchmn State Normal Sch, h 4382 Georgia
Crowe Laura B Mrs (H G Crowe & Co), r 1034 E.
Crowe Minnie B, r 4382 Georgia.
Crowell Archie F, opr City Operating Dept, h 1330 W Washington.
Crowell Harry, auto opr Police Dept, r 1330 W Washington.
Crowell Herman S, mech Sinclair's Ford Agcy, r 1928 Titus.
Crowell Herman M (Clara M), pipefitr Hercules Powder Co, h 1928 Titus.
Crowell Thos, r 1248, 5th.
Crowell Wm S, student, r 1928 Titus.
Crowley Anne, bkpr Singer Sewing Machine Co, r Jewett Hotel.

Henry Wiegand
Ladies' Tailor
PHONES
Home 1593
Main 2578
1161 FOURTH STREET

ALLEN'S MILK
Producers and Distributors of
PURE MILK
FAMILY TRADE OUR SPECIALTY.
ALLEN'S DAIRY
RURAL No. 2
ALLEN'S CREAM

SMITH, MURPHY & RANDALL FUNERAL DIRECTORS
PHONES. MAIN 139. HOME 1139
N. W. COR. SIXTH AND CEDAR

H. A. CAMERON CO. GENERAL INSURANCE, BONDS
THE OFFICE OF EFFICIENCY LOANS, RENTALS, REAL ESTATE
531 UNION BLDG. PHONES MAIN 4953, HOME 1788

Crowley Emma, h 1045, 10th.
Crowley Emmett (Ruth), driver Bishop & Co, h 3771 Fairmount av, E. S. D.
Crowley Jas F (Thalia B), painter 1267, 18th.
Crowley Justin, cashr U S Grant Hotel, r 2017 Grape.
Crowley Simeon W, lab, r 604 S 33d.
Crownover Clem R (Ella), tmstr, h 1824 Logan av.
Crownover John M (Lena T), tmstr, h 1046 Beardsley.
Crownover Jos F, r 1824 Logan av.
Crowther Elmer T, clk, r 238 Bway.
Crozier Edwd H (Addie), carp, h s s Anna 1 e of Sierra av, E. S. D.
Crozier Walter (Emily C), h 2257, 4th.
Crudo Concepcion Mrs, lndrs Excelsior Lndy Co, r 1040 State.
Cruger Elizabeth (wid John), h 1446 A.
Cruise Lawrence J (Annie), saloon 1029 India, h 1027 same.
Cruikshank Frank H (Martha), bkpr Stiles Poultry Supply Co, h 4520 Terrace dr.
Crum C Claire, student, r 2240 F.
Crum Gay (Edna M), slsmn Auto Tire Co, h 1470 C.
Crum Sherman W, real est 426 B, r National City.
Crum Webster D (Elizabeth), pres Golden Hill Improvement Club, h 2240 F.
Crumley Elmer A, milk tester S D County Farm Bureau, r National City.
Cruse Ella L, student State Normal Sch, r 2603 University av.
Cruse Saml V, r 527, 9th.
Crusen Jennie Mrs, h 1021 S 28th.
Crutcher Lillian E (wid J M), h 1152, 22d.
Crutchfield John M (Vita), clk Klauber Wangenheim Co, h 2321 Harrison av.
CRUZ see also Cruse and Kreuz.
Cruz Arthur, lndyman Electric Lndy Co.
Cruz Benanico F (Petra), mach, h 1760 India.
Cruz Cecelia (Francisco), lab, h 1650 Logan av.
Cruz Frang C, lab, r 402 West C.
Cruz Lugan (wid Farronio), r 931 Columbia.
Cruz Marshall V (Vera M), auto opr Triangle Transfer & Truck Co, r 2330 Union.
Cuadro J Garcia (Carmen S), editor and pub El Hispano-Americano, h 343 W Washington.
Cuastte Florentino (Elena), lab, h 931 Columbia.
Cuautle Marcus, bootblk, Guy Demacina.
CUDAHY PACKING CO THE, W W Stephens mgr 437 K.
Cudden Edwd, inmate St Joseph's Hospital.
Cudmore Margaret, r 2639, 5th.
Cuevas Chas (Henrietta), inv, h 1336 Union.
Cuhel Marie, housekpr 3330, 2d.
Culbert Jas, r 1341, 10th.

Johnson-Saum Company
FUNERAL DIRECTORS
LADY ASSISTANT
N. W. Cor. Fourth & Ash
TELEPHONES SUNSET, MAIN 158 HOME 1158


Emma Egbert Williams Manager
HEBRON HOME
For Aged People
(Incorporated)
Undenominational, established by Emma Egbert Williams, 22 years experience in caring for aged people
1825 NEWTON AVE.
PHONES HOME 3255 MAIN 3869
SAN DIEGO, CAL

J. S. SCHIRM COMMERCIAL CO.
VICTOR CEMENT
LIME, CEMENT, BUILDERS' SUPPLIES
FOURTH AND K STREETS

NEARPASS' SEED STORE
THE LEADING SEED HOUSE IN SAN DIEGO—Established 1897
BOTH PHONES **522 SIXTH STREET** Agents for CYPHERS Incubators

Culbertson Edna, phone opr Pac T & T Co, r 1920 Titus.
Culbertson Glenn, student, r 1920 Titus.
Culbertson Kate W (wid W M), h 2498 Market.
Culbertson Ruth, r 2024 State.
Culbertson R S, r Albany Hotel.
Culbertson Wm (Ellen), carp, h 3522 Orange av, E. S. D.
Culhane Zana Mrs, prop The Ardmore, h 430 B.
Cullen Anna E Mrs, h 148, 29th.
Cullen Benj T (Hazele), foremn Diamond Garage, h 2222 K.
Cullen J Frank (Esther M), r 2042 F.
Culler Florence M (wid Jos), mgr Purrier Apts, h 1520 Tyler av.
Culley Armenius P (Minnie L), h 2521 B.
Cullinan Clara L, bkpr Whitney & Co, r 4847, 36th.
Cullinan Myra A (wid W J), h 4847, 36th.
Cullinane Michl (Julia A), foremn asphalt reprs City Operating Dept, h 4151, 4th.
Culp Howard S (Margaret A), civ eng, h 1070 Cleveland av.
Culp John W (Emma), bldg contr 3760 Kite.
Culp Saml, meat ctr C S Hardy, r 1070 Cleveland av.
Culver Cynthia B (wid L H), h 525 Kalmia.
Culver Elizabeth, r 525 Kalmia.
Culver Elizabeth C Mrs, Christian Science pract 743 W Date.
Culver E Harold, civ eng, r 743 W Date.
Culver Fredk W, student, r 743 W Date.
Culver John V (Flora L) (Diamond Garage), h 652, 13th.
Culy Frank O (Bessie M), driver Sou Cal Bakery, h 242, 29th.
Cummings Alton B (Ruby), motrmn S D Elec Ry Co, h 2068 National av.
Cummings Eileen, nurse St Josephs Hospital, r 624 Robinson av.
Cummings Francis, mach, r 1770 Logan av.
Cummings Francis M, repr H N Skinner, r 1400 C.
Cummings Frank (Lina T), h 3851 Centraloma dr, Loma Portal.
Cummings Harry, r 1036, 3d.
Cummings Jas (Bridget) lab, h 4514, 37th.
Cummings Jos V (Guadalupe P), electr, h 4021 Reed av, E. S. D.
Cummings Julia C (wid Jas H), r 3937, 8th.
Cummings Katheryn L (wid Frank), with The Marston Company, h 3585, 5th.
Cummings Leroy, printer 1770 Logan av.
Cummings Lewis C (Bertha M), meat ctr C S Hardy, h 423 Date.
Cummings Mattie (wid J H), h 1601, 6th.
Cummings Nephi W (Monida), student, h 1665 Bacon, Ocean Beach.
Cummings Richd R, r 1142 Union.
Cummings Wm (Adelia), seaman, h 631, 15th.
Cummins Anna Mrs, cook R J Hale, r 916, 11th.
Cummins Carl C (Fern), lab, h 2605 Logan av.
Cummins Fern Mrs, steno Kleinman Realty Co, r 2605 Logan av.
Cummins Lorren G, private S C Aviation Sch, North Island.

AETNA
Life, Accident, Etc.
G.et
A.etna-ized
BY
GIST
INSURANCE
SERVICE
GILMAN A. GIST
202 Owl Bldg.
MAIN 188

Frye & Smith
Print This Directory
856 Third St.
San Diego

IT'S **OUR BUSINESS** TO MIND **YOUR BUSINESS**
919 SIXTH STREET SAN DIEGO **MASTEN & KENDALL** SALES RENTALS INSURANCE
REFERENCE: ANY BANK OR TRUST COMPANY
PLACE THE MANAGEMENT OF YOUR PROPERTY IN OUR CARE

S. W. GRIER CO. INC.
102-4 Broadway PHONES: PACIFIC 2615; HOME 3280
SURETY BONDS
GENERAL INSURANCE
BUILDING LOANS

Cundell Chas B, meat ctr G H Faber, h 4931 Coronado av, Ocean Beach.
Cundiff Henry C (Emma B), janitor S D Museum Assn, r 3629 Kansas.
Cunha Daniel C (Mary S), h 3912, 30th.
Cunniff Luke J, adv agt, r 2496 I.
Cunning Lottie (wid J P), r 821 Beardsley.
Cunning Margaret Mrs, h 1331, 4th.
Cunningham Absalom B, dep Co auditor, r Coronado.
Cunningham Amy Mrs, r 4704 Del Monte av, Ocean Beach.
Cunningham Arthur, porter N T Nye jr, r 644, 8th.
Cunningham Asenath M S, dressmkr 2814 Clay av.
Cunningham Edgar V, barber G H Doughty, r 545, 10th.
Cunningham Effie L Mrs, with The Boston Store, h 1229, 8th.
Cunningham Ethel R, tchr State Normal Training Sch, r 3821, 1st.
Cunningham E N (Irene), motrmn S D Elec Ry Co, r 615, 8th.
Cunningham Flenoid, washer Pacific Kissel Kar Branch, r 644, 8th.
Cunningham Florence Mrs, rest, h 225 W Cedar.
Cunningham Geo M (Eliza A), gro 3704 Valle av, R D 3, Bx 13-B.
Cunningham Gilbert F (Evelyn), electr contr 3760, 30th.
Cunningham Jas, bartndr Matt Ryan, r 1333 Union.
Cunningham J Culmer (Florence V), tmstr Park Dept, h 3351 Herman av.
Cunningham Laura, h 3444 Conklin av, E. S. D.
Cunningham Windsor T (Asenath M S), watchmn, h 2814 Clay av.
Cunnison Brenda C, student, r 4712 Collier av.
Cunnison Geo P (Ruth A), mach, h 4712 Collier av.
Cuozzo Antonio, shoerepr G W Zinke, r 427, 6th.
Curfman Elmer W (Anna), housemn Majestic Hotel, r 536 F.
Curley Annie M Mrs, lndrs French Lndy, r 138 West E.
Curley Danl F (Annie M), barber Fredk Lund, h 138 West E.
Curley Wm E, wiper S D Cons G & E Co, r 148, 29th.
Curme Caroline C Mrs, h 1126 Arbor dr.
Curnow Francis D, r 2483 C.
Curnow Thos W (Alice J), blksmith, h 2485 C.
Curran Chas E (Cora E), slsmn Saml Hansen, h 4370 Campus av.
Curran John, lab City Operating Dept, r 1045, 10th.
Curran May, waiter Bishops Sch, r 2433 G.
Currence Virgil J, clk Geo W Ernst, r 3704 University blvd, E. S. D.
Currie Susan Mrs, h 2133, 2d.
Currier Arthur, h 346, 14th.
Currier Arthur, h 825 W Washington.
Currier Edwd E (Marie E), bellmn U S Grant Hotel, h 3136 Herman av.
Currier Geo (Jennie), shoerepr rear 1668, 5th, h 1649, 7th.
Currier Geo C, mech S D Motorcycle Shop, r 1718 K.
Currier Geo P (Mary), mach S D Motorcycle Shop, h 1718 K.

Pacific Mutual Life Insurance Co. of the Pacific
There's a Reason
The Pacific Mutual Life Insurance Co. issues One Accident Policy Every Minute, Sixty Every Hour
ASK W S. NEAL
625 E ST

PETERSON BROS. AUTO SHEET METAL WKS. SAN DIEGO
Wrecked Auto Bodies and Radiators Repaired
PETERSON BROS.
AUTO SHEET METAL WORKS
See Page 6

CARPENTER'S, INC.
1036 6TH ST., NEAR BROADWAY
HOME 1030; MAIN 828
THREE FLOORS OF Commercial Stationery, Office Supplies, Filing Systems and Devices, Books, Fine Stationery and Engraving.
TOY DEPARTMENT ON THIRD FLOOR

DAVIS UNDERTAKING CO.
1752 FOURTH ST.
PHONES
MAIN 2634, HOME 1913
COMPLETE SERVICE FOR
$75.00

Currier Jas M (Ida), lab Chas R McCormick Lmbr Co, h 2042 Kearney av.
Currier John E (Mary M), baker, h 1566 Evergreen, Roseville, Pt Loma.
Currier Julia K Mrs, r 2138 Dale.
Currier Lucy P (wid H F), h 2138 Dale.
Currier Mary A Mrs, h 33, 24th.
Curry Carrie B Mrs, r 1122 E.
Curry Chas R, oils 123 W Washington, h 1122 E.
Curry Duncan S (Bertha L), h 139 W Pennsylvania av.
Curry Edwd, waiter San Diego Grill, r 1420, 3d.
Curry Evelyn, r 139 W Pennsylvania av.
Curry Lewis C (Rose E), lab, h 20 S 35th.
Curry Thos, h 1520, 3d.
Curry Wm M, lab S D Cons G & E Co, h 1122 E.
Curtain Wm D, undertkr, r Golden West Hotel.
Curtis Bessie S, r 856, 12th.
Curtis Chas, shoe repr Max Heinburge, h 650, 11th.
Curtis Chas W, auditor Holzwasser Inc, r New Palace Hotel.
Curtis Clarence L, lab, h 1468 State.
Curtis David G (Annie C), h 4463 Maryland.
Curtis Effie L (wid W W), mgr Pac T & T Co, La Jolla Branch, h 7668 Girard, La Jolla.
Curtis Eunice A, h 856, 12th.
Curtis Frank, waiter U S Grant Hotel, r 237 West F.
Curtis Frank C (Ethel), rest 804, 4th, h 332 F.
Curtis Frazer (Gladys), h 1324 Torrey rd, La Jolla.
Curtis Geo M, h 4561 Campus av.
Curtis Helen G, r 856, 12th.
Curtis Herman C, auto mech Zader's Garage, r 7668 Girard, La Jolla
Curtis Louise, r 4036 Hillcrest dr.
Curtis Lulu R Mrs, r 1811 Guy.
Curtis Mary E (wid B W), h 2224 Adams av.
Curtis Ralph, clk Hotel Yale, r 108 F.
Curtis Raymond, mach Standard Iron Wks, r 536 F.
Curtis Rena E, tchr S D High Sch, r 2224 Adams av.
Curtis Robt R (Margaret D), gasoline and oils 901 Bway, h 1435 Grove.
Curtis Taylor S (Winnie B), driver New Method Lndy, h 4246 Swift av, E. S. D., R D 1, Bx 85-I.
Curtis Tobin S, private S C Aviation Sch, North Island.
Curtiss Apts, E H Curtiss prop 525 Kalmia.
Curtiss Evan H, prop Curtiss Apts, h 525 Kalmia.
Curtiss Frances M, r 3692, 5th.
Curtiss Jean F, nurse Agnew Sanitarium & Hospital.
Curtiss Julia C, student, r 3692, 5th.
Curtiss LeRoy, h 912 S 26th.
Curtiss Walter F (Evelyn C), real est 3692, 5th.


MUEHLEISEN TENT AND AWNING CO.
Manufacturers of
Tents Awnings and Covers
Flags, Sails and Camp Furniture
753-755 Fourth Street
Both Phones

Office Buildings
With their tenants see Pages 17-19

WURSTER CONSTRUCTION COMPANY
CONTRACTORS AND ENGINEERS
654-6 SPRECKELS BLDG.
PHONE MAIN 2304
F. H. WURSTER, MGR.
LOS ANGELES OFFICE, 802 CENTRAL AVE. PHONE MAIN 450

Hartwell Electric Co.
955 SIXTH STREET
Motors and Dynamos Sold, Rented and Repaired

HOME 4328
PACIFIC 1478
ROOD-PETERS COMPANY
Real Estate Loans and Investments
909 Seventh Street San Diego Cal.

Curtiss Wm H (Mabel H), phys 520 E rm 509, h 2642, 5th.
Curzon Thos (Emma), yard foremn Western Lmbr Co, h 2935 K.
Curzon Viva Mrs, h 1660 National av.
Cushing Allen D, r 2209 L.
Cushing Carrie E (wid W B), r 1130 A.
Cushing Lelia A (wid Geo), r 1534 Front.
Cushman Albt A, lab, h Moore 2 n of Conde, Old Town.
Cushman Modestus P (Augusta), riveter Standard Iron Wks, h 324 West F.
Cushman Wm R (Marie C), lieut U S N retired, h 4420 Voltaire, Ocean Beach.
Cusick John, r 443, 9th.
Cusick Mary A (wid P J), r 443, 9th.
Custer Ella H (wid H K), h 4938 Santa Monica av, Ocean Beach.
Custer J Henry (Beatrice), carp, h 4712 Pescadero av, Ocean Beach
Custom House, Federal Building s s West F bet Union and State.
Cuthbert Fred, clk Weldon's Planing Mill, r 4585 Florida.
Cuthbert John R (Mary A), sec Amalgamated Carp & Joiners Union, h 4585 Florida.
Cuthbert Lucius M (Gertrude), h 7934 Prospect, La Jolla.
Cutler Adelaide (wid C A), h 421 Date.
Cutler Annie S (wid Benj), r 242, 20th.
Cutler Chas, lndymn Munger's Lndy, h 1846 I.
Cutler Clara S (wid I L), r 2131 Julian av.
Cutler Lillian, r 242, 20th.
Cutten Alfd R (Carrie H), clk, h 1651, 1st.
Cutting Chester F (Louise M), prop Kirkland Apts, h 2309, 5th.
Cutting Eleanor M, r 3754 Center.
Cutting Geo W (Josephine M), h 3754 Center.
Cutting Marion F, r 2309, 5th.
Cutts Walter L (Louise V), slsmn, h 4085 Jackdaw.
CUYAMACA CLUB, L M Arey pres, Dr L S Chamberlain sec-treas, G H Sieverling mgr, 6th floor Union Bldg 235 Bway.
Cuyamaca Depot, N n w cor 13th.
Cuyamaca Railway see San Diego & Southeastern Ry.
CUYAMACA STATE BANK, George Sears pres, C O Nichols v-pres, H J Hall cashier, Harry J Humphreys asst cashier. El Cajon. (See adv El Cajon sec.)
CUYAMACA WATER CO, James A Murray pres, Ed Fletcher v-pres and mgr, Lou B Mathews sec, F M Faude asst mgr, 916, 8th.
CYPHERS INCUBATORS for sale by Nearpass' Seed Store 522, 6th.
Cyr Anna Mrs, dressmkr 4970 Vista pl, R D 2, Bx 68-BB.
Cyr Chas S (Anna), carp, h 4970 Vista pl, R D 2, Bx 68-BB.
Cyr Jos A, h 930 Ash.
Cyren Claude, electr Sou Electrical Co, r 409 C.
Cyren Geo P, shoe repr Reim & Watters, r 409 C.
Czarnowski Frank M (Charlotte P), mining, h 1214 Cleveland av.
Czarnowski Lucille K, tchr Florence Sch, r 1214 Cleveland av.

Pfahler Buelow & Fisher
Commercial Linotype Compositors
860 3RD

GEORGE F. OTTO
FLORIST and NURSERYMAN
NURSERY, 35TH AND NATIONAL AVE. PHONE MAIN 7086
FLORAL DEPOT COR. SIXTH AND B
PHONE { MAIN 759 HOME 1207

CHAS. F. O'NEALL
943 6TH ST. Phones: Home 3590, Main 252
LOANS
REAL ESTATE
FIRE INSURANCE

Czarnowski Milton E, sec M A McRae, r 1214 Cleveland av.
Czarnowski Ruth, student State Normal Sch, r 1214 Cleveland av.

D

Daacon Frank P (Helen) (Daacon & Duggan), h 2968 Elm.
Daacon & Duggan (F P Daacon, Philip Duggan) clnrs and dyers 1129, 5th.
Dabney Antoinette B Mrs, h 1420, 2d.
Dabney Flora Mrs, P O Box Park blvd and Brookes av.
Dabry Ada F, cigars 432 F, h 1063, 2d.
Dacotah Apts, Mrs E S Shaw mgr 1340, 3d.
Dackler Gust, pantrymn U S Grant Hotel.
Dade Alex L Col, commander Signal Corp Aviation Sch, North Island, r 620, 3d.
Dadmun Lewis E (Mary E), atty 1015, 1st rm 308, r National City.
Dagan Gladys D, maid 1732 Front.
Dagg Ada M, r 406 Brookes av.
Dagg Angeline V Mrs, h 406 Brookes av.
Daggett Frances E (wid Henry), h 731, 9th.
Daggett Harriet L (wid T H), r 1535, 28th.
Daggett Laura, file clk City Operating Dept, r 731, 9th.
Daglio Louis (Camillo), fur rms 608, 14th.
Dahl Andrew, longshoremn, r 842 India.
Dahl Jas (Mary), lab Benson Lmbr Co, h 45, 15th.
Dahle Arthur O, private S C Aviation Sch, North Island.
Dahlfues Ernest L (Mildred M), mach Standard Iron Wks, h 1032 Pennsylvania av.
Dahlgren Hulda, r 2646 A.
Dahlia Apts, S A Green prop 2611 Logan av.
Dahms Gustav G (Lenna M), baker Sou Cal Bakery, h 2438 N.
Dahne Eugenio, r 117 Hawthorn.
Dahne Louise B Mrs, h 4459 Del Monte av, Pt Loma Hts.
Daignault V, r 1425, 5th.
Dail Clarence F (Kitty J), phys and prop Dail's Maternity Hospital, h 3036 B.
Dail Fern, r 3036 B.
Dail Wm M, r 3036 B.
Dail's Maternity Hospital, C F Dail prop, 3036 B.
DAILEY see also Daily, Daley and Daly.
Dailey Edwin V, h 1212 Highland av.
Dailey Frank L (Fannie), foremn S D Cons G & E Co, h 2811 Clay
Dailey Mary L (wid Chas), r Hillside dr, La Jolla.
Dailey Rosamond C (wid O V), sec S D Humanitarian Socity, h 1726 Kearney av.
Daily Alice M, clk P O, r 1420 Dale.
Daily Bessie Mrs, h 830, 8th.
Daily Delia C (wid A H), h 1420 Dale.


GEORGE N.
PEPPER
General
Insurance
Bonds
212-213-214
Central Mort-
gage Building
Main 1769

NEARPASS'
SEED STORE
522 SIXTH STREET
The LEADING SEED HOUSE IN SAN DIEGO—Established 1897
Agents for CYPHERS Incubators
BOTH PHONES

TIP-TOP AND KLEEN MAID BREAD
MANUFACTURED BY SNOWFLAKE BAKING CO.
HOME 1047 MAIN 47
SOLD BY ALL GROCERS

LEIGHTON McMURTRIE
1202 3d, McMURTRIE BLDG.
FINANCIAL CORRESPONDENT PENN MUTUAL LIFE INS. CO.
INVESTMENT BONDS
INSURANCE
MORTGAGE LOANS

PAINLESS
PARKER

DENTIST
Fifth at F
Home 2299
Main 299

Daily Jas, tmstr, r 830, 8th.
Daily John, tmstr, r 830, 8th.
Daily John W (Teresa) (Rex Bottling Co), h 2624 K.
Daily Transcript The, Frank Grandier prop 734, 1st.
Dair John, h 3550 Colonial av, E. S. D.
Dake Chas A, clk, r 416 A.
Dalbe Lyhane, photo player, h 448 Ash.
Dale Helen, librarian State Normal Training Sch, r 4576½ Park blvd.
Dale Hubert A, bottler Mission Brewing So, r Golden West Hotel.
Dale Saml A (Dale & Grenols), h 1974 Julian av.
Dale Stephen A (Frances J), h 3633, 6th.
Dale Grenols (S A Dale, C M Grenols) jewelers 612 F.
Daley Bryant H (Mabel M), driver, h 4060 Iowa.
Daley Carlyle M (Ethel F), collr C S Hardy, h 1929, 1st.
Daley Ethel F, r 1929, 1st.
Daley Frank, porter Hotel Richmond.
Daley Geo R, gen contr 432 F rm 440, r same.
Daley Geo W, driver Munger's Lndy, r 1229, 8th.
Daley Lloyd T (Una V), broker, h 1344, 7th.
Daley L V (Catherine M), mgr New Life Reliner Co, auto tire repairing and vulcanizing 1656 India, h 1883 Titus.
Daley Mamie A, housekpr 4093 Copeland, E. S. D.
Daley Mina (wid Henry), h 1345 M.
Daley Sarah M (wid T J), r 1929, 1st.
Dalgish Wm D (Margaret), minerologist, h 1853 Monticeto Way.
Dallas Alex G, r 843 Market.
Dallas Thos (Madge), cook Savoy Cafe, h 1548, 5th.
Dally Bessie, r 830, 6th.
Dally Marguerite, r 354, 24th.
Dally Tony (Adaline), lab, h 1760 Newton av.
Dalmazzo Ida, with The Marston Company, r 136 Brookes av.
Dalmazzo Jos A (Ida), meat ctr C S Hardy, h 136 Brookes av.
Dalton Edwd H, h 2428 Meade av.
Dalton Helen Mrs, prop Goldfinch Apts, r 3970 Goldfinch.
Dalton Jack (Bertha), h 1010 A.
Dalton Jas (Cora E), prop O K Stables, h 408 Douglass.
Dalton John, lab the Bishop's School, La Jolla.
Dalton Richd H (Catherine V), bricklyr, h 1462 G.
Dalton Thos (Luvinia), tmstr, h 1720 Newton av.
Daly John, r 1811 Adams av.
Dalzell Emma E Mrs, millinery 4154 University av, r 3834 Swift av, E. S. D.
Dalzell Henry M (Elizabeth E), h 3834 Swift av, E. S. D.
Damarus Alfd R (Amelia), rest 527 F, h 734, 10th.
Damarus Ernest R, electr Sou Electrical Co, h 253, 21st.
Damerica S, lab S D Cons G & E Co, r 3308 Market.
Damico Antonio, lab Chas R McCormick Lmbr Co, r 3144 J.

Naylor Gem Co.
Jewelers
Miners and Cutters of Precious Stones
We have our own mines of Tourmaline, Beryl, Turquois, Hyacinth and Garnet
330 Broadway
U. S. Grant Hotel

PARADISE VALLEY SANITARIUM
NATIONAL CITY, CAL.

Thearle Music Co.
640 BROADWAY
MAIN 798
HOME 1198

Damm H J (Carolyn P), 1st lieut U S A, h 1020 Sutter.
Dammay Marianna, waiter, h 1908, 5th.
Dammeyer Henry A (Emma M), baker U S Grant Hotel, h 3852, 1st.
Dammon Emily A (wid H G), h 804, 10th.
Damond Frank, barber 548, 16th.
Damron Harold, private S C Aviation Sch, North Island.
Damschroeder Clarence Rev (Bertha), pastor Grace Evengelical Lutheran Church, h 3646 Indiana.
Dana Arthur, cigar mkr A Sensenbrenner & Sons, r 1556, 5th.
Dana Claude T, plasterer, r 1250, 10th.
Dana Lawrence L, ins, r 3788 Ibis.
Dana Lillian J (wid F C), h 1250, 10th.
Dana Loren C (Ruth A), mgr Colorado Realty Co, h 1356, 6th.
Dana Ruth A Mrs, fur rms 1356, 6th.
Daneri Emanuel (Rosa), h 1232, 23d.
Daneri Giralomo (Orillia), driver, h 109, 15th.
Daneri John, clk Filippi Bros, r Hotel Yale.
Daneri John (Marie), mining, h 2517, 5th.
DANEY EUGENE (Alma), attorney-at-law, suite 8 First National Bank Bldg 432 E, r 2131 Albatross.
Daney Eugene jr (Stella), clk Eugene Daney, h 3661 Jackdaw.
Danfifer Elmer L, chef San Diego Hotel Grill, r 1941 Front.
Danford Elma L Mrs, sec Illinois Society, h 354, 24th.
Danford Hiram J, mining, h 1532 India.
Danford Mildred, clk, r 354, 24th.
Danforth Danl, powdermn, r 830, 8th.
Danforth Oscar L (Mathilda), bldg contr 664, 12th.
Dangerfield Lillian (wid Hiram), r 3896 Harney, Old Town.
Daniel Alice L (wid Harry), h 7838 Fay av, La Jolla.
Daniel Clara J, r 2532 E.
Daniel Harry L, jeweler, r 2532 E.
Daniel Jas A, bkpr Standard Oil Co, r 2545 Imperial av.
Daniel Jas M, lab, h 1347 State.
Daniel Jos M, clk, r 1651, 1st.
Daniel Jos R, mach, r 2545 Imperial av.
Daniel Josephine (wid S W), h 2532 E.
Daniel Roy C, r 2532 E.
Daniels Albt Wm, eng S D & Ariz Ry, r 2631 Bway.
Daniels Belle A Mrs, housekpr New Southern Hotel, r 1159, 6th.
Daniels Chas, r 730, 7th.
Daniels Harvey B, clk New Southern Hotel, r 1159, 6th.
Daniels Jos B, slsmn Reed & Fleet, h 1234 Union.
Daniels Sarah B Mrs, r 2138 Hornblend, Pacific Beach.
Daniels Wm G (Julia), cashr S D & Ariz Ry, h 2631 Bway.
Danielsen Mathilda, cook 2570, 3d.
Danielson Andw L, mech O S T Meyerhoffer, r Coronado.
Danielson Eric (Minnie), lab, h 3493 Reed av, E. S. D.
Danielson Lisa, r Colonial av sw cor Center, E. S. D.


Victrolas
PIANOS:
KNABE
Knabe-Ampico
IVERS & POND
VOSE-KIMBALL
DECKER
KOHLER & CAMPBELL
MARSHALL & WENDELL
AUTOPIANO
GULBRANSEN & DICKINSON


American National Red Cross
San Diego Chapter
Headquarters
616 Southern Title Building
948 Third St.
Phone, Main 2048

The Thiel Detective Service Co.
F. R. CLAYTON
Manager
PHONE SUNSET MAIN 2350
Los Angeles Office, Suite 926 Washington Bldg.
PHONE HOME A 2844

CANDIES LIGHT LUNCHES
KEMP'S SODAS
209-211 BROADWAY

For All City County and State Information, Schools, Churches, Fraternal, Club, Trade and Labor Organizations see Miscellaneous Front part of Book

Danis Chas A (Magdalena M), barber, h 2157, 4th.
Danks Chas S, painter, r 629 C.
Danley Kate, h 1420 C.
Dann Wm W, r 1450, 4th.
Dannals Geo M, dep collr U S Custom Service, r Coronado.
Dannenbaum Saml (Josephine), ladies furngs 410 Bway, h 525 Kalmia.
Danz Herman E (Gertrude), prop Glorietta apts and rest 908 S 26th, h 912 same.
Darby Christopher, h 2229, 2d.
Darby M Aloyse, steno Sou Trust and Sav Bank, r 2459 L.
Darby Thos S (Adela), lab, h 2002 Irving av.
Darby Watson R (Mae), slsmn, h 2346 Union.
DARBY WM (Minnie) mgr J S Schirm Commercial Co, h 3172 B.
Dare Rebecca B (wid Clifton), music tchr 3706 Oregon.
Dargue Herbt A (Mary), capt U S Aviation Sch, h 3696, 1st.
Darling Elizabeth, nurse Agnew Sanitarium.
Darling Emma J Mrs, dressmkr 940 C.
Darling Grace, press feeder E P Wilson, r 3654 Copeland, E. S. D.
Darling Robt (Caroline W), vet insp U S Bureau of Animal Industry, h 3630 Georgia.
Darling R A, County inspector of apiaries, r Escondido.
Darling Saml B (Louisa J), h 3654 Copeland, E. S. D.
Darling Waverly C, meat ctr C S Hardy, h rear 1249, 16th.
Darling Wm H (Hannah), baggagemaster Santa Fe, h 3026 Ivy.
Darling Winnifred, r 3630 Georgia.
Darnall Orton E (Rebecca B), cashr Security Coml & Sav Bank, h 4324 Hermosa Way.
Darnaud Andre A (Boyle & Darnaud), r 3748 Goldfinch.
Darnell Henry E, baker Fred Harvey Cafe, r 104 B.
Darr Susan E (wid Milton), h 2507, 4th.
Darrah Annie H (wid Sanford), prop Hamilton Apts, h 941, 11th.
Darrell Jas P (Ella C), prop State Highway Garage, h 1534 Front.
Darrienlat Pierre (Marie), lab Chas R McCormick Lmbr Co, h 2662 Boston av.
Darroch John A, reporter S D Union, r Coronado.
Darrough Susan E (wid Jas), h 3576 Utah.
Darrow Bella K Mrs (U S Grant Hotel Beauty Parlors), r 621 Cedar.
Darrow John W (Mary L), clk, h 621 Cedar.
Darrow May G Mrs, r Point Loma Homestead.
Darst Minnie S Mrs, tchr State Normal Sch, r 4641 Campus av.
Dart Etta M (wid Gilbert), h 1502 Front.
Darwin Robt H, h 950, 9th.
Dasinti Frank, bootblk 210 Bway, r 554, 11th.
Daskalu Gus, rest 226 Bway.
Dates Arthur (Sarah), h 3605 Utah.
Dates Mary N, r 3605 Utah.
Datesman Orandus E (Julia), clk, h 3730, 30th.

N. L. COLEMAN
410 B STREET
INSURANCE
LOANS
PHONE, MAIN 999

V. WANKOWSKI & CO., INC.
V. WANKOWSKI, PRESIDENT W. McCLELLAND, VICE PRES. & SECY
Loans, Real Estate, Insurance, Surety Bonds. PHONES: Main 2029 Home 1315 341-342-343 Spreckels Theatre Bldg.

Dauchy Arthur H (Henrietta), jeweler 1215, 5th, h 2042 Union.
Daue Herman (Lena M), h 4170 Alabama.
Dauer Chas (Anna), h 1541, 8th.
DAUGHERTY see also Dougherty and Doherty.
Daugherty John W (May T), h 3586, 30th.
Daugherty Martha, dressmkr 1414 Front.
Daugherty Thos W (Anna), lab, h 4132 Florida.
Daugherty Wm, inmate County Hospital.
Daum Henry (Bessie), sergt S C Aviation Sch, h 1050, 20th.
Davee Jas R (Ethel E), auto opr, h 3153 Imperial av.
Davee Mack, lab, r 428 S 28th.
Davee Wm G (Sophia), lab, h 428 S 28th.
Davenport Artena, phone opr, r 5022 Niagara av, Ocean Beach.
Davenport A Manville (Mary), h 3092 C.
Davenport Clara J, dom 843, 4th.
Davenport Frank (Ruby), gro 5022 Niagara av, Ocean Beach.
Davenport Geo L, decorator, r Point Loma Homestead.
Davenport Grace W (wid S F), tchr Florence Sch, h 327 W Pennsylvania av.
Davenport Martha (wid Jos N), h 4475 Maryland.
Davenport Mary G, r 4475 Maryland.
Davey Chas W (Maud B), tailor P W Laureen, h 3270 Ibis.
Davey Ethel G, r 4332 Hermosa Way.
Davey Harold (Minnie M), slsmn, h 1202 W Washington.
Davey Jos B (Eliza), tailor, h 1808 G.
Davey Wm B (Rose C), bldg contr 4332 Hermosa Way.
DAVIDSON see also Davison.
Davidson Alice, r Mission Cliff Gardens.
Davidson Annie B (wid J M), h 3104 Newton av.
Davidson Bessie E Mrs, r 1518 Market.
Davidson Chas (Frances), cement wkr, h 606 Atlantic.
Davidson Eolia, overseer Point Loma Homestead.
Davidson Eva Mrs, r 1615, 3d.
Davidson Evelyn, r 1070, 7th.
Davidson Frances Mrs, furn rms 606 Atlantic.
Davidson Geo, gardener Mission Cliff Gardens.
Davidson Gordon J. electr, r 1641, 10th.
DAVIDSON G AUBREY (Rosa) pres Southern Trust and Savings Bank and pres East San Diego Savings Bank and pres San Diego Museum Association, h 2770, 6th.
Davidson Ida, tchr Logan Hts Sch, r 4066, 3d.
Davidson Isaac T (Meyer & Davidson), r 915, 25th.
Davidson Ivan S (Pearl K), bellmn U S Grant Hotel, h 1434, 2d.
Davidson Jas S (Leelah R), gardener, h 4521, 38th, R D 2, Bx 94.
Davidson John (Winifred M), mgr Isis Theatre, r Pt Loma Homestead.
Davidson John (Martha A), supt Mission Cliff Gardens.
Davidson John B (Chevie), h 3436 Kansas.

IRWIN & CO.
HAY, GRAIN
FLOUR,
MILL FEEDS,
POULTRY
FEEDS,
GRAIN BAGS,
WOOL BAGS,
SACK
TWINE,
COAL
Main office
FOURTH AND K
PHONES:
MAIN 440
HOME 1440

Ross & George
Bookbinders
Blank Book Manufacturers
and Paper Rulers
860 Third

ORT IRON WORKS
PHONE MAIN 1920 11TH AND IMPERIAL AVE.

CALIFORNIA IRON WORKS
INCORPORATED
PHONES, HOME 3295, SUNSET 1336
FOOT OF SEVENTH STREET, SAN DIEGO, CALIFORNIA
ENGINEERS, FOUNDERS, MACHINISTS
STRUCTURAL IRON AND STEEL CONTRACTORS
FREIGHT AND PASSENGER ELEVATORS
J. C. ORT, GENERAL MANAGER RESIDENCE PHONE, HOME 2049



SHOE ECONOMY must be judged by the cost PER YEAR, not by the price PER PAIR.

WALK-OVER Shoes cost less per year than any other shoes in the world.

Walk-Over Boot Shop
1059 FIFTH



Davidson John E (Arta), mach, h 3943 Georgia.
Davidson John E (Dare L), decorations A Maryland Hotel Arcade, h 1112 University av.
Davidson Lee, woodwkr Ort Iron Wks, h 4577 Campus av.
Davidson Mary D (wid Wm), h 1070, 7th.
Davidson Moses L (Jennie) (Wolf & Davidson), h 915, 25th.
Davidson Thos G (Eva L), carp, h 1641, 10th.
Davie Alfd E (Rae N), eng, h 4473, 43d.
Davie Harley H, electr Sou Electrical Co, r 4473, 43d.
Davies Benj B, lab, h Old Town.
Davies Chas W, prop Western Employment Agency, r 224 Beech.
DAVIES EDGAR G (Mina), pres and mgr Davies-Overland Co, sec Greenwood Cemetery Assn, h 1753 W Lewis.
Davies Frank E (Alice G), gro 1206 State, h 1222 Columbia.
Davies Harriett C, r 216 W Robinson av.
Davies J Ernest (Nadine D), h 1307, 14th.
Davies J M (Jennie), carp, r 238 Bway.
Davies May, r 720 Ash.
DAVIES-OVERLAND CO, E G Davies pres and gen mgr, automobiles, auto supplies and repairing, 1437-1453 Bway.
Davies Richd, carp, h 1845 Fern.
Davies Sallie, r 3004 Park av.
Davies Sarah, steno U S Employment Bureau, r 1048, 6th.
DAVIN EDWARD L (Mae O D), attorney-at-law, 716 American National Bank Bldg 1007, 5th, h 1544 Front.
Davin Patk J, lab County Hospital.
Davino Alphonso, inventor, r 636 C.
Davis Aaron R C (Alty), gardener, h 3962 Arizona.
Davis Al, r Golden West Hotel.
Davis Albt G (Mary M), clk United Stages, h 1557, 7th.
Davis Alice, r 1556, 2d.
Davis Alice J, r 246, 36th.
Davis Andw C (Clara F), plasterer, h 2222 I.
Davis Annie, clk Holzwasser Inc, r 3659 Van Dyke av, E. S. D.
Davis Archibald F, cook H M Perkins, r 1452, 6th.
Davis Arthur B (Camilla), auto opr, h 831½, 10th.
Davis Arthur M, musician, r 524 S 39th.
Davis Artie, phone opr, r 1429 C.
Davis A C, r Golden West Hotel.
Davis A G (Mary M), h 1557, 7th.
DAVIS A LEAMAN, Davis Undertaking Co, r 1752, 4th.
Davis Bunyan D (Ida M), eng Citrus Soap Co, h 3152 J.
Davis Bertha L Mrs, Indymn Sanitary Lndy, h 733 Beardsley.
Davis Brooks G (Moriat), h 3788 Kansas.
Davis Bros (T M and F A) garage 319 West C.
Davis Bruce, cement wkr, h 1931 Market.
Davis Carrie (wid J W H), r 4321 Goldfinch.
Davis Cerenos A, blksmth Ort Iron Wks, r Chula Vista.

HARRY FISHER & CO.
GENERAL INSURANCE, REAL ESTATE, BONDS
240 C STREET


POULTRY, BEES, GARDEN SUPPLIES
643-649 G ST. COR. SEVENTH
STILES POULTRY SUPPLY CO.
LIVE and DRESSED POULTRY

Davis Chas (Alice), lab Cal Iron Wks, h 3205 National av.
Davis Chas, 2d hd gds 563, 2d.
Davis Chas H, brakemn Santa Fe, r 1312 Front.
Davis Chas H (Clara F), musician, h 655, 21st.
Davis Chas L, mach Chevrolet Auto Co, r 1431½ Union.
Davis Clara F (wid C H), slswmn G H Becker, r 768, 22d.
Davis Clarence A (Minnie), carp, h 2964 Logan av.
Davis C Edwin, chief clk S D & S E Ry, r University Club.
Davis David J (Katherine M), lab, h 3762, 10th.
Davis David, student O S T Meyerhoffer, r Old Town.
Davis Earle E (Eula), plumber C H Julian, h 342 West B.
Davis Edith P, r 4248 Colonial av, E. S. D.
Davis Edwd, bootblk 205 West F, h 828 Union.
Davis Edwd, carp, r 524 S 39th.
Davis Edwin T (Marian N), h 3314 Sission av, E. S. D.
Davis Emma, student State Normal Sch, r 1520 Tyler av.
Davis Emma Mrs, dressmkr 1509, 1st.
Davis Eric T (Ethel M), driver Electric Lndy Co, h 3659 Van Dyke av, E. S. D.
Davis Ernest R, bkpr Nason & Co, r 432 Goldfinch.
Davis Ethel S, tchr Logan Heights Sch, r 467 Beech.
Davis Fay, steno, r 2821 Adams av.
Davis Forest L, mech Hercules Powder Co, r 2691 Newton av.
Davis Frances E (wid F A), r 529, 13th.
Davis Frances E (wid Harrison), h 4248 Colonial av, E. S. D.
Davis Frances E (wid Wm), h 523, 15th.
Davis Frank, mach, r 3205 National av.
Davis Frank (United Baking Co), r Hotel Yale.
Davis Frank A (Davis Bros), r 2002, 1st.
Davis Frank E, blksmth 203 G, r Coronado.
Davis Fredk H (Oliver & Davis), h 523, 15th.
Davis Geo, electr, r 3205 National av.
Davis Geo H, private U S A Ft Rosecrans.
Davis Geo, r 1825 Newton av.
Davis Geo P, h 2251 Julian av.
Davis Gertrude G, with The Marston Company, r 2691 Newton av.
Davic Glendora A, clk Whitney & Co, r 2691 Newton av.
Davis Harry, clk Hellers', r 516 Anderson pl.
Davis Harvey, gardner, r 527, 9th.
Davis Hazel, phone opr, r 1429 C.
Davis Helen A, steno L E Dadmun, r 1346 C.
Davis Henry C, baker Snowflake Baking Co, r 1546 F.
Davis Henry F, inmate County Hospital.
Davis Henry V, driver Wells Fargo & Co Exp, r 1634 Edgemont.
Davis Hester N, r 1724 Kearney av.
Davis Horace (Lillian), porter F C Hyers, h 669 Front.
Davis Horace B, tmstr, r 831, 20th.
Davis Howard, waiter F D Urbany 832, 10th.

Mikels & Bradbury
Insurance
Liabilities
Loans
and
Real Estate
=
958 7th
Main 1716
Home 4120

American National Red Cross
San Diego Chapter
Headquarters
616 Southern Title Building
948 Third St.
Phone, Main 2048

The Companies Represented by KETTNER & SALMONS, THE INSURANCE MEN
Have loaned over half a million dollars in San Diego.
Pacific 244, Home 1344
Southern Title Building

CALIFORNIA COMMERCIAL COLLEGE
7TH, COR. BROADWAY

LOUIS KIRSHBAUM HIGH GRADE LADIES' AND GENTS' TAILOR
GRAND PRIZE 1899 FOR SUPERIOR TAILORING PHONES { Main 1532 Home 4961 414 B STREET

Davis Ida I, clk United Bakery, h 733 Beardsley.
Davis Izer F (Izer F Davis Co), r Imperial.
Davis Izer F Co (I F Davis, J C Bryan) whol confy 502, 7th.
Davis I Henry (Verna W), eng, h 4250, 3d.
Davis Jas F, inmate County Hospital.
Davis Jas N, clk Hotel Knickerbocker, r 307 E.
Davis Jenks S (Laura F), farmer, h 1119, 28th.
Davis Jesse, h 4121 Mississippi.
Davis John, r 332 F.
Davis John (Bertha), rancher, h 1530 G.
Davis John F (Sarah), exp 130 F, h 3205 National av.
Davis John H, r 4654 Mississippi.
Davis John P, student, r 1634 Edgemont.
Davis Jos H, lab, r 1752 Atlantic.
Davis Josephine (wid W R), h 825 W Washington.
Davis Josephine E (wid H A), r 3772, 30th.
Davis Katherine (wid C W), h 1634 Edgemont.
Davis Katie E, clk H C Drew, r 3930, 5th.
Davis Laura D Mrs, r 1729 State.
Davis Laura M, bkpr Ingersol Candy Co, r 1344, 7th.
Davis Lester R (Marguerite) (East San Diego Garage), h 3720 Pauly av, E. S. D.
Davis Lewis T (Ada E), h 2691 Newton av.
Davis Loyd, groundmn, r 1429 C.
Davis Lulu Mrs, maid, r 1236 India.
Davis Mabel B (wid A D), musician Broadway Theatre, h 4650 Arizona.
Davis Mack, cement mixer S D Glazed Cement Pipe Co, r 421 G.
Davis Mamie E (wid J T), h 2821 Adams av.
Davis Margaret Mrs, clk Sperry & Hutchinson Co, r 1958, 2d.
Davis Margaret B, tchr S D Night Sch, h 210 Juniper.
Davis Martha B (wid Frank M), h 768, 22d.
Davis Martha C, h 525 Kalmia.
Davis Mary A (wid Mack), h 2604 Newton av.
Davis Mary C, slswmn G H Becker, r 1346 C.
Davis Mary D (wid J G B), r 2656 Logan av.
Davis Mattie S (wid Wm J), h 2002, 1st.
Davis Max C (Anna D), lab Hercules Powder Co, h 2704 National av
Davis May Mrs, r 1157, 9th.
Davis Mary, waiter C. W & W Union.
Davis May O, r 739, 22d.
Davis Muriel, dom 4053 Alameda dr.
Davis M Catherine, student, r 1157, 23d.
Davis M F, 1st lieut U S A, r Coronado.
Davis Nora, dressmkr 1119, 28th.
Davis Ola M, nurse, r 4033 Front.
Davis Omar N, slsmn, r 343 J.
Davis Oscar E, r 720 F.

P. W. LAUREEN
221-224 American National Bank Bldg. 1007 5th TAILOR AND IMPORTER

F. W. BRADLEY CO.
FAMILY TRADE A SPECIALTY
TELS: HOME 1157, MAIN 157
Wholesale Wines and Liquors
Prompt Free Delivery
1058 FOURTH ST.

Davis Osha Mrs, dressmkr 1931 Market.
Davis Paul T, lab Savage Tire Co, r 2691 Newton av.
Davis Pembroke S (Genevieve), electr U S N, h 258, 18th.
Davis Philip C, barber Zimmer,Burns & Lucore, r 3658 Hugo av,
Davis Philson E (Anna M), foremn Park Dept, h 1429 C.
Davis Ralph E, foremn Excelsion Lndy Co, r 1235, 1st.
Davis Rebecca E, r 4526 Edgeware rd.
Davis Robt H, clk Western Lmbr Co, r 2267 State.
Davis Robt M (Helen), slsmn Lion Clo Co, h 210, 27th.
Davis Roy H, clk Wells Fargo & Co Exp, r 1557, 7th.
Davis Roy J, appr, r 1634 Edgemont.
Davis Roy T (Bernice M), mgr The Wiley B Allen Co, h 3625, 6th.
Davis Saml (M Adelaide), carp, h 524 S 39th.
Davis Saml C (Mary J), gro 4337 Park blvd, h 4371 Georgia.
Davis Saml J (Rose E), supt West Coast Gas Eng Co, h 1157, 23d.
Davis Stephen M (Alice E), h 4357 Selma pl.
Davis Theo J (Ethel M), auto opr Nason & Co, h 4742, 36th.
DAVIS THOMAS A. CAPTAIN (Bessie T) supt San Diego Army and Navy Academy, h Garnet cor Kendall, Pacific Beach.
Davis Thos M (Lena M) (Davis Bros), h 4042, 1st.
Davis Thornton, r 717, 4th.
Davis T, r 2157 Logan av.
DAVIS UNDERTAKING CO, (A Leaman Davis) funeral directors 1752, 4th, phones Main 2634, Home 1913. (See right top lines and page 50.)
Davis Vera H, r 3243 Grim av.
Davis Wallace W, r 854, 6th.
Davis Walter, h 3261 Fairmount av, E. S. D.
Davis Walter J (C Stella), v-pres Cook-Haddock Co, h 3243 Grim av.
Davis Walter S (Pearl E), mgr Omar Society, h 360, 20th.
Davis Wells, purser S D & Coronado Ferry Co, r Coronado.
Davis Wm (Jennie O), h 431, 21st.
Davis Wm, fruits 908, 6th.
Davis Wm H, lab S D Cons G & E Co, r 3205 National av.
Davis Wm H, tmstr Anderson Rubbish Co, r 1236 India.
Davis Wm J (Nora), h 1935 Albatross.
Davis Wm K (Pearl), inv 930, 6th, h 2141, 31st.
Davis Wm L, slsmn Swift & Co, r 4321 Goldfinch.
Davis Wm R (Ellen A), h 3666 Pauly av, E. S. D.
Davis Wm T (Amelia J), h 4500, 34th.
Davis Wm W, asst eng City Operating Dept, r 2002, 1st.
DAVIS W JEFFERSON attorney-at-law 605 Central Mortgage Bldg 1015, 1st, r University Club.
Davis W A, dredging contr 238 Bway.
DAVISON see also Davidson.
Davison Florence M, h 1921, 4th.
Davison Hannah P Mrs, librarian emeritus S D Public Library, h 442 Date.

Barney & Barney
Insurance
Bonds, Loans
Liability
Compensation
PACIFIC MUTUAL LIFE INS. CO.
Scripps Bldg.
Rooms 207-209

Information Bureau
International Theosophical Headquarters
Point Loma California
330 Broadway
U. S. Grant Hotel Bldg.
Near Entrance

CARPENTER'S, INC.
1036 6TH ST., NEAR BROADWAY
HOME 1030: MAIN 828
THREE FLOORS OF Commercial Stationery, Office Supplies, Filing Systems and Devices, Books, Fine Stationery and Engraving.
TOY DEPARTMENT ON THIRD FLOOR

John Burnham & Company
212-214 TIMKEN BUILDING
REAL ESTATE
LOANS
AND INSURANCE

The Campbell Machine Co.
MARINE-AUTO
AND
GENERAL REPAIRS
Foot of
8th Street

P. M. DAIRY ASS'N
Manufacturers and Distributors of
Purity Dairy Products
COTTAGE CHEESE
ICE CREAM
BUTTER
CREAM
MILK
KEFIR
12th & K Sts.
Phones
HOME 2034
SUNSET 3311

Davison Henry O. locksmith 801 F.
Davisson Downing B (Jennie M) carp. h 2669 A.
Dawes Frances (wid W E), h 1125 Kline, La Jolla.
Dawes Laura A, phone opr Pac T & T Co, r 1125 Kline, La Jolla.
Dawkins Donald G. student, r 3940 Park blvd.
Dawkins Geo, r 1702 K.
Dawkins Ida H (wid J G), h 3940 Park blvd.
Dawkins Jas (Pearl). h 3240 Franklin av.
Dawkins Thos E, cond S D Elec Ry Co, r 3130 Logan av.
Daws A L, r 2328 Whitman.
Daws Mary M (wid Henry), r 2328 Whitman.
Dawson Abe W (Dawson & Feger), r 237 West F.
Dawson Albt C, r 3078 Franklin av.
Dawson Boyd (Minnie), h 2954 Juniper.
Dawson Clarence O (Minnie), teller First Natl Bank, h 4298 Hermosa Way.
Dawson Elizabeth M (wid J W), h 1129, 13th.
Dawson Ernest W. tmstr Nason & Co, r 2512 Imperial av.
Dawson John, r 758, 3d.
Dawson Hubert L (Lillian J), bkpr, h 1154, 22d.
Dawson Melissa, student, r 1129, 13th.
Dawson Wiley E (Katherine), capt U S A retired, h 4347 Valle Vista.
Dawson Wilfred, auto opr Nason & Co, r 2604 Imperial av.
Dawson Wm E (Susan), gardener, h 2412 Imperial av.
Dawson & Feger (Abe Dawson, Frank Feger) props San Diego Tailoring Co, 243 West F.
Day Amos (Margaret C), h 3625, 6th.
Day Amos T (Bessie), pressmn Tribune, h 4044 Klauber, E. S. D.
Day Budd A, 2d hd gds 132 F, r 1673 Logan av.
Day Cecil G, opr Dream Theatre, r 2827 Imperial av.
Day Rorothy L, student, r 3370, 29th.
Day Frank, carp, r 4216 Boundary.
Day Frank W (Emma), real est 2827 Imperial av.
Day Frank W jr, opr Dream Theatre 2827 Imperial av.
Day Geo, metermn S D Cons G & E Co, r 33, 16th.
Day Geo F P (Marion W), h 1622 Dale.
Day Gertrude B, student, r 140 Walnut.
Day Gladys M, with The Marston Company, r 2827 Imperial av.
Day Horace B (Mary B) (Horace B Day Co), h 140 Walnut.
Day Horace B Co, (Horace B Day, Wm B Conniry) autos, Front se cor B.
Day John B, student. r 140 Walnut.
Day John O (M Roberta), r 3619 Arctic.
Day Joshua D (Mary L), h 2069 Newton av.
Day Lura D Mrs, h 4925 Del Mar av, Ocean Beach.
Day Margaret C Mrs, h 3621, 6th.
Day Mary A (wid W G), h 854, 10th.


HOTEL CHURCHILL
AMERICAN AND EUROPEAN
NINTH AND C STREETS
ABSOLUTELY FIREPROOF
Breakfast, 50c
Luncheon, 50c Dinner, $1.00
GEORGE L MAYNE, MANAGER

If it's building material you want, see **THE DIXIE LUMBER AND SUPPLY CO.**
WE SELL EVERYTHING TO BUILD ANYTHING
BOTH PHONES UNIVERSITY AVE. AND OHIO ST.

Day M Davis, student, r 3370, 29th.
Day Nathan J, h 3483 Sierra av, E. S. D.
Day Percy L (May), surveyor, h 3370, 29th.
Day Raymond W (Bethel B), surveyor, h 4169 Park blvd.
Day Richd E Rev (Bessie), pastor Logan Heights Baptist Church, h 3135 Main.
Day Rose, waiter, r 226 B.
Day Roxie A, h 1511 Gregory.
Day S Earle (Elizabeth), motrmn S D Elec Ry Co, h 4455 Alabama.
Day Wm (Clara E), eng, h 3783 Cherokee av, E. S. D.
Day Wm A (Zoa S), electr, h 1445, 4th.
Day Wm H (Edna), carp, h 4220 Boundary.
Day Zoa S Mrs, music tchr 1445, 4th.
Day & Dodge (B A Day, C H Dodge), 2d hd furn 132 F.
DAY & NIGHT SOLAR HEATER CO, T B Baker agt 1020, 9th, phones Main 1457, Home 4633.
Daynes Edgar W, hlpr S D Cons G & E Co, r 910 Ash.
Daynes Fredk (Rosina), gardener, h 7505 Fay av, La Jolla.
Daynes Jas, mgr, h 7580 Fay av, La Jolla.
Daynes Merwin (Hattie), lab, h 7575 Eads av, La Jolla.
Daynes Reuben A (Myrtle), h 7565 Eads av, La Jolla.
Dayton Geo, marine firemn, r 1217, 1st.
Dayton Jos, solr, r 554, 5th.
DAYTON WALTER S (Florence M) business manager The San Diego Sun, h 4060 Hillcrest dr.
Daytonia The, Mrs M E Conway prop fur rms 925 I.
Deacon Danl, inmate St Joseph's Hospital.
Deacon Danl A (Clara E), plumbing 851, 7th, h 1320, 30th.
Deacon Hubert A (Nola), h R D No 4, Bx 207-O.
Deacon Elizabeth G, tchr, r 2626 Polk.
Deacon Matilda Mrs, h 2626 Polk.
Deaf School at Brooklyn Sch, Mrs Lillian Paddleford prin.
de Ahumada Felix (Marguerite), master mariner, h 848 W Beech.
Deakin Jas W (Cora G), pharmacist Federal Pharmacy, h 2102 G.
Deakins Arthur, clk Newton Marsh, r 317 F.
Dean Althea L, waiter, r 125 West E.
Dean Arthur F, millinery 1018, 6th, r 950, 9th.
Dean Danl T (Gertrude E), cond S D Elec Ry Co, h 4848 Waverly.
Dean Ellen M Mrs, r 1424 Cowrie av, La Jolla.
Dean Emily J (wid L T), r 3167 Thorn.
Dean Frank C (Estelle) (Dean & Grant), h 3573 Park Villa dr.
Dean Geo M (Luna A), pharmacist J W Parkin, h 4269 Highland av, E. S. D.
Dean Marie L (wid Harry E), r 417 Market.
Dean Harvey C (Norah), electr, h 2065 Union.
Dean Henry C, ovenmn Bishop & Company, r 1117, 12th.
Dean Jessie, steno, r 2976 Juniper.
Dean Marie Mrs, prop Hotel Lester, h 417 Market.

HOME 1430 MAIN 2967
BROWN OPTICAL CO.
BROKEN LENSES DUPLICATED
1011 FIFTH STREET
AMERICAN NATIONAL BANK BUILDING

ALLEN'S MILK
Producers and Distributors of
PURE MILK
FAMILY TRADE OUR SPECIALTY.
ALLEN'S DAIRY
RURAL No. 2
ALLEN'S CREAM

SMITH, MURPHY & RANDALL FUNERAL DIRECTORS
PHONES MAIN 139. HOME 1139
N. W. COR. SIXTH AND CEDAR

H. A. CAMERON CO. GENERAL INSURANCE, BONDS LOANS, RENTALS, REAL ESTATE
THE OFFICE OF EFFICIENCY
531 UNION BLDG. PHONES MAIN 4953, HOME 1788

Johnson-Saum Company
FUNERAL DIRECTORS
✣
LADY ASSISTANT
✣
N. W. Cor. Fourth & Ash
✣
TELEPHONES SUNSET, MAIN 158 HOME 1158



Emma Egbert Williams Manager
HEBRON HOME
For Aged People
(Incorporated)
Undenominational, established by Emma Egbert Williams, 22 years experience in caring for aged people.
1825 NEWTON AVE.
PHONES HOME 3255 MAIN 3869
SAN DIEGO, CAL.

Dean Vilva, nurse County Hospital.
Deane Clarence H (Laura J), hospital steward U S N, h 2838 Bway.
Dearborn Chas S (Ada M), notary public 7851 Girard, La Jolla.
Dearborn Morris L (Edna), mech Brentner & McCabe, h 4177 Reed.
Deardorff Hazel, attndt W W Crawford, r 4085, 3d.
Deardorff Mayme E Mrs, slswmn Hellers, r 3994 Alabama.
Deardorff Wm P (Mayme E), h 3994 Alabama.
Dearing Alice L, r 1136, 12th.
Dearing Frances E (wid Edwd), h 4430 Texas.
De Armond Alnetta B, nurse, h 242 W Fir.
De Armond Texas, prop Monte Cristo Club, 432 F rm 317.
Deasy Delia, bkpr Harry Fisher & Co, r 405 Date.
Deasy Kate G, bkpr Ed Fletcher, r 405 Date.
Deasy Mary W (wid Michl), h 405 Date.
Deasy Nell E, steno, r 405 Date.
DeBarrow Geo A (Tenie), mcht, h 4085 Wilson av, E. S. D.
DeBarrows Richd (Jennie), shoe repr 3853 University blvd.
De Boer Edwd G (Emma), slsmn, h 723 University av.
De Boer Hilderikus, h 4258 Whittier, Ocean Beach.
De Boers Mary Mrs, h 723 University av.
De Bose Fleetwood, stablemn J D Butler, r 690, 1st.
De Burn Eugene (Mamie A), prop Clermont House, h 501, 7th.
De Burn Guy R, clk, h 3932 Dove.
De Burn Raynor (Constance), reporter S D Sun, h 3712 Arnold.
Debus Jos (Florence), lab, h 1729 G.
de Bussieres Hugh (Corrine), clk W P Fuller & Co, h 4620 Saratoga av, Ocean Beach.
de Bussieres Hugo, student, h 4620 Saratoga av, Ocean Beach.
de Camp Clara B Mrs, slswmn New York Millinery, r 935 Bway.
De Camp Willie L (Annie L), h 4675 Alabama.
Decaro Jos, meat ctr C S Hardy, r 529 West E.
De Cew Douglas E, mach Ort Iron Wks, r 4674, 38th.
De Cew Gladys, student, r 4674, 38th.
De Cew Leonard E (Mary), bldg contr 4674, 38th.
Decillis Saml, barber, r 1142 Union.
Decker Benj F (Febie A), bldg contr 866, 7th, h 1020 S 26th.
Decker Gordon (Emily S), real est 344 C, h 410 W Upas.
Decker Ransom (Kate), prop The Decker fur rms, h 306 West B.
Decker Regina Mrs, r 1312 Front.
Decker The, Ransom Decker prop, fur rms 1218 Union.
Decker Wm L, clk, h 3345 Herman av.
DECKER & SONS PIANOS for sale by Thearle Music Co, 640-644 Bway.
Decorum Lou Mrs, palmist 1211, 8th.
Decorum Jas T (Lou), h 1211, 8th.
De Costa Henry H (Mabel E), waiter U S Grant Hotel, h 1640 Bway
Dedack Danl (Emma), rest 333 F, h 344 Kalmia.
De Dionigi Louis (Marie), h 3741, 10th.

J. S. SCHIRM COMMERCIAL CO.
VICTOR CEMENT
LIME, CEMENT, BUILDERS' SUPPLIES
FOURTH AND K STREETS

NEARPASS' SEED STORE
THE LEADING SEED HOUSE IN SAN DIEGO—Established 1897
BOTH PHONES 522 SIXTH STREET Agents for CYPHERS Incubators

Dedmon Geo L (Alice), iron wkr, h 4003 Iowa.
Dedrick May Mrs, cook E H Lamme.
Dedricks Rosa E, h 3769 Wilson av. E. S. D.
Dee Gertrude O, mattress mkr Garetson Mfg Co, r 2243 State.
Dee Herman, r 443, 12th.
Deeble Douglas R, asst Bradley & Woolman, r 3140, 3d.
Deeble Wm D (Maude J), with Bradley & Woolman, h 3140, 3d.
Deeds Earl D (Alice F), brick mason, h 2662 Main.
Deeds Floy E, asst O V Kaiser, r 1245, 9th.
Deeds Karl, h 1245, 9th.
Deeds Philip, auto mech John Macgregor 3616 Curlew.
Deeds Walter S (Elsie B), gardener, h 3616 Curlew.
Deere Gilbert D, tchr S D High Sch, University Club.
Deering Lillie V, tchr Lowell Sch, h 2246 Market.
Dering W F, mech S C Aviation Sch, r 505 W Grape.
De Falco Frank E (Etienna), gro 348 West F, h 872 State.
Deffenbaugh Geo L (Isabelle), h 4736 Collier av.
DeFoe Helen, server Lenox Cafeteria, r 1148 A.
Defoe Stephen A, r 246 W Walnut.
de Ford Cora (wid J B), h 525 Kalmia.
De Forrest Anna M S (wid J A), h 2542, 3d.
De France Howard M (Eva E), clk P J Becker, r 4593 Cleveland.
De France Jos W (Leava A), h 4593 Cleveland av.
De Frantz John M (Carrie M), rest 836, 3d.
De Frate Francis A (Lottie), teaming contr 245, 27th.
De Frenn Ferdinand D (Laura J), rancher, h 1338 Chalcedony av, Pacific Beach.
de Golindo Antonia, r 7548 Imperial av.
Degelman Chas F (Louise), reporter Tribunte, h 4020 Kansas.
De Goveia Eula L Mrs, cashr Cabrillo Theatre, r 1041, 6th.
De Goveia Wolfe (Eula L), auto opr U S Grant Hotel Auto Livery, r 1041, 6th.
De Grant E Anna (wid Alex), h 822 W Juniper.
De Graw Peter C (Eva C), h 3175 Cedar.
De Groat Wm W (Lucy D), motion pict opr Logan Hts Theatre, h 2126 National av.
De Groff Benj, porter 1010, 16th.
De Groff Luvenia, h 7460 Fay av, La Jolla.
De Groff Wm, tailor 7832 Girard av, La Jolla.
De Gruchey Hildur, waiter, r 309 E.
de Guise Verner, h 515 Pennsylvania av.
De Hart Harold W, r 1755, 3d.
De Hart John B, h e s Lamont 1 n of Sunset av, Pacific Beach.
De Hart John E (Mary L), carp, h 1755, 3d.
De Hass Carl A, r 1635 Fern.
De Hass Wm H, r 1635 Fern.
Dehesa Felicitas (wid Frank), h 1231 State.
Dehesa Jose, lab, r 1231 State.

ÆTNA
Life, Accident, Etc.
G.et
A.etna-ized
BY
GIST
INSURANCE
SERVICE
GILMAN A. GIST
202 Owl Bldg.
MAIN 188

Frye & Smith
Print This Directory
856 Third St.
San Diego

IT'S OUR BUSINESS TO MIND YOUR BUSINESS
919 SIXTH STREET SAN DIEGO MASTEN & KENDALL SALES RENTALS INSURANCE
REFERENCE: ANY BANK OR TRUST COMPANY
PLACE THE MANAGEMENT OF YOUR PROPERTY IN OUR CARE

S. W. GRIER CO. INC.
102-4 Broadway PHONES: PACIFIC 2615; HOME 3280
SURETY BONDS
GENERAL INSURANCE
BUILDING LOANS

Dehesa Manuel, lab, r 1231 State.
Dehm Edwd G (Charlotte) (Dehm & Wisecup), h 2441 C.
Dehm John F (Anna F), h 3489 Florence.
Dehm J Frank (Gertrude), with The Marston Company, h 2143, 5th.
Dehm Mabel M, notary 861, 6th rm 320, r 3489 Florence.
Dehm & Wisecup (E G Dehm, F E Wisecup), fiscal agts 861, 6th rm 320.
Dehn Caroline, hair wkr Anna Kuffner, r 1416 Front.
Dehn Charlotte M, r 1621 Felton.
Dehn Charlotte M, r 2030 Sunset blvd.
Dehn Dorothy K D, seam, r 1621 Felton.
Dehn Frank J (Margaret), gardener, h 1621 Felton.
Dehnel Victor A (Carrie R), bkpr S H Price, h 3746, 5th.
Dehnel Wm S, slsmn S H Price, r 3746, 5th.
Deibert Dixie D, nurse, r 710 Beardsley,
Deibert Donald D, tube molder Savage Tire Co, r 710 Beardsley.
Deibert Wm A (Julia A), sheet metal wks 1408 Market, h 710 Beardsley.
Deichmann Ernest F, r 528, 14th.
Deihl M Mrs, inmate St Joseph's Hospital.
Deihl W A, inmate St Joseph's Hospital.
Dei Santi Antonino, fishermn, r 1631 India.
De Jarnette A Lyle Rev (L Effa), h 1039 Seaman pl.
De John Fredk (Geraldine), driver, r 125 West E.
De La Borado Fernandez, r 605, 13th.
De La Cour Chas H (Marie F), atty 1015, 1st rm 713, h 3921, 32d.
de la Huerta Josephina, r 1420 Front.
De La Mater Clarence R, gro 3369, 5th, h 3773, 1st.
De La Motte Jos (Nellie C), pres and gen mgr Pacific Finance & Investment Co, h 4033 Alameda dr.
De Land Katharine, dept mgr Heller's, h 425 University av.
Delaney Edwd, r 1218, 10th.
de Lange Danl Baron, music tchr, r Point Loma Homestead.
De Lange Helen, r 1449 Torey rd, La Jolla.
De Lange Mary L, h 1449 Torrey rd, La Jolla.
Delano Leslie L (Julia), clk, r 2689 Imperial av.
Delano Lewis P, h 4445 Cleveland av.
Delano Mary A (wid W G), r 826 Dewey.
De Lano Rosalie A (wid L C), h 2094 Julian av.
Delap Rosa (wid Willis), h 5061 Cape May av, Ocean Beach.
De La Rosa Louis J, lab, r 616 West B.
De Latour Jesse R, slsmn Exchange Securities Co, r 1481 A.
De Latour Margaret W Mrs, h 1481 A.
de Lauro Angelo (Angala), lab, h 1770 Newton av.
De Lay John W, h 4645 Saratoga av, Ocean Beach.
Deleo Perfecto (Refujio), lab Santa Fe, r section house No. 8.
de Leon Grajeda Antonio, clk traffic dept S D & Ariz Ry Co, h 3845 Park blvd.

There's a Reason
The Pacific Mutual Life Insurance Co. issues One Accident Policy Every Minute, Sixty Every Hour
ASK W. S. NEAL
625 E ST.

PETERSON BROS. AUTO SHEET METAL WKS
Wrecked Auto Bodies and Radiators Repaired
PETERSON BROS.
AUTO SHEET METAL WORKS
See Page 6

SOUTHERN TRUST
SAN DIEGO'S MILLION DOLLAR BANK
G. A. DAVIDSON, PRESIDENT

CHAS. R. McCORMICK LUMBER CO.
Wholesale and Retail Dealers
BOTH PHONES
MAIN OFFICE: FOOT OF 24TH ST.
CITY OFFICE: 923 3RD ST., COR. PLAZA

de Leon Grajeda Amy, r 3845 Park blvd.
de Leon Grajeda Aurora, r 3845 Park blvd.
de Leon Grajeda Guadalupe, r 3845 Park blvd.
de Leon Grajeda Suzanne, r 3845 Park blvd.
Deler Louise (wid Jean), toilet parlor 426 C, r 1948, 1st.
Delfino Aurelia R, r 130 W Ash.
Delfino Guiseppe J, h 130 W Ash.
Delfino Louis, clk C A Landers, r 1053 India.
Delfino Louis, fishermn, r 1031 India.
Delgadillo Pablo, lab, r 4202 Mission dr.
Delgado A, lab S D Cons G & E Co, h 328, 9th.
Delgado Francisco (Theresa), lab, r 619a Arctic.
Delgado Jose E (Pietra), tmstr, h 3117 Market.
Delgado Peter (Teresa), lab, h 328, 9th.
Delganes Spiro, cook Rigopoulos & Nichols, r 1242, 2d.
DeLisle Robt A (Edith C), mechano therapist, h 2083 Woolman av.
Dell Geo L (Eva D), lab Hercules Powder Co, h 3169 Newton av.
Dell Richd E, auto painting Bway sw cor 16th, h 1486 B.
Dellan Marcel, auto oprr, h 350, 9th.
Dellman Julius H (Della), body bldr Sanford Mfg Co, h 864 State.
Delmey Benj, r Golden West Hotel.
DEL MAR, South Coast Land Co prop. (See Del Mar sec.)
Del Mar Investment Co, Mrs Virginia Aus mgr 861, 6th rm 800.
Del Monte Cottages 4984 Del Monte.
Delo Claude J, r 4557 Utah, R D 4, Bx 200 M.
Delo Wesley B (Mary C), brklyr, h 4557 Utah.
De Long A L, r 965, 5th.
De Long Burton C (Mary M), cashr F B Naylor, r 325 B.
De Long Carl (Elizabeth), r 454, 17th.
De Long Chas B, atty 1015, 1st rm 605, r rear 4021 Richmond.
De Long Lee (Olive), linemn, r 235, 19th.
De Long Mary (wid Frank), fur rms 832, 10th.
De Long Myrtle K, bkpr, r rear 4021 Richmond.
De Long Wm E (Madelyn), photo, h 525 Robinson av.
de Loriere Ernest A (Lallie), foremn W S Smith & Co, h 1030, 8th.
Delphy M Frances, tchr Logan Hts Sch, r 903, 26th.
Delposo Chas (Mary G), h 3876 Franklin av.
Delposo Isabelle, r 3876 Franklin av.
Delposo John Frances), lab, h 3876 Franklin av.
Delsworth Belle (wid Chas), h 3714 Daley av, E. S. D.
Delsworth Margaret, maid U S Grant Hotel, r 3714 Daley av, E. S. D
DELTA CREAMERY CO THE, C W Lienau mgr 536 West C. (See classified Creameries.)
De Luca Dominico (Strada & DeLuca), r 225 C.
De Luca Frank A (Florence), h 738 F.
De Luhery Agnes J, clk Holzwasser Inc, r 1556, 2d.
De Luxe Apts, Mrs N A Fowler prop, 2230 Albatross.
Delvalle Joshua H, r 1535, 28th.


MUEHLEISEN TENT AND AWNING CO.
Manufacturers of
Tents Awnings and Covers
Flags, Sails and Camp Furniture
753-755 Fourth Street
Both Phones

Office Buildings
With their tenants see Pages 17-19

AND COMMERCE BANK
COMMERCIAL ACCOUNTS AFFORDED
SPECIAL FACILITIES AND SERVICE

Hartwell Electric Co.
955 SIXTH STREET
Motors and Dynamos
Sold, Rented
and Repaired

HOME 4328
PACIFIC 1478

ROOD-PETERS COMPANY
Real Estate
Loans and
Investments

909 Seventh
Street
San Diego
Cal.

Demacina Guy (Attolico & Demacina), r 554, 11th.
Demangos Geo (Agatha), h 1818 Kearney av.
Demangos Jas (Tote), h 10, 17th.
De Mara Adolfo (Rosa), lab, h 15, 29th.
Demaria Nicholas (Nino), fishermn, h 343 W Date.
De Marino Nicholas, r 3493 Sierra dr, E. S. D.
De Marino Vito (Giacinto), lab Swift & Co, r 3493 Sierra av, E. S. D.
Demarri Frank, fishermn, r 1430 India.
De Mars Philip L, jeweler I A Scribner, r 2065 Irving av.
De Mars Octavia A, clk Holzwasser Inc, r 3010 Grape.
Demartini Aurelia, dom 1461 College, La Jolla.
De Martini Jas, whol produce 444, 6th, h 1718 G.
DeMary Laura H (wid Geo), h 3082 Webster av.
Demay Burt E, lab Chas R McCormick Lmbr Co, r 944 India.
Dement Donald, r 1610 Plumosa Way.
Dement John C (Louise), h 1610 Plumosa Way.
Dement John C jr, r 1610 Plumosa Way.
Demers Albt J (Fannie) (Demers & Weitekamp), h 2065 Irving av.
Demers Dominique (Virgines), h 361 Langley.
Demers Philip L, jeweler, r 2065 Irving av.
Demers & Weitekamp (A J Demers, A H Weitekamp) shoes 714, 5th.
Demery Ethel (wid Sidney), h 7824 Eads, La Jolla.
Demetre Bros (John and Michl), fish 931 Bway.
Demetre John (Demetre Bros), r 924, 8th.
Demetre Michl (Demetre Bros), r 924, 8th.
De Milita Jas (Rosa), cigar mkr A Sensenbrenner & Sons, r 166, 16th
De Mill Louis, asst chef Cuyamaca Club, r 951 Front.
Deming Horace J (Julia), waiter Rudders Cafe, h 304 Palomar dr.
Deming Royden W (Maude E), tailor 3363, 5th, h 3769, 6th.
Demorest Mattie A (wid C C), h 3976 Kansas.
Demorest Robt E, searcher Union Title & Trust Co, r 3976 Kansas.
De Motte Fredk (Blanche M), h 3346 Herman av.
Dempsey Althea, clk S C Dempsey, r 1001 Prospect, La Jolla.
Dempsey Jas S, tire bldr Savage Tire Co, h 1305 I.
Dempsey Lewis J (Adelaide), metermn S D Cons G & E Co, h 3644 Texas.
Dempsey Sallie C (wid W I), real est 1001 Prospect, La Jolla.
Dempster Christina A, bkpr L F Weggeman, r 1437, 29th.
Dempster Gertrude (wid Saml), h 1437, 29th.
De Munoz Jesus P (wid C A), r 1522 F.
Denari John, r 108 F.
DENBY TRUCKS, Tefft Motor Car Company distributors 1143-1147, 2d. (See classified Automobiles.)
de Necochea Ernest H, lab, r 2621 Arctic.
de Necochea Jose M (Caroline), carp, h 2621 Arctic.
de Necochea Manuel (Neome), tmstr, h 3947 Woolman av.
de Necochea Manuel jr, r 3947 Woolman av.
de Necochea Salome, clk, r 2621 Arctic.

American
National
Red
Cross

San Diego
Chapter

Headquarters
616 Southern
Title Building

948 Third St.
Phone, Main 2048

GEORGE F. OTTO
FLORIST and NURSERYMAN
NURSERY, 35TH AND NATIONAL AVE. PHONE MAIN 7086
FLORAL DEPOT COR. SIXTH AND B
PHONE { MAIN 759 / HOME 1207

CHAS. F. O'NEALL
943 6TH ST. Phones: Home 3590, Main 252
LOANS
REAL ESTATE
FIRE INSURANCE

Deni Peter, auto opr L S Beamon, r 243, 11th.
Deniel Ada L(wid Emile), h 2102 La Jolla av, La Jolla.
De Nike Harriet M, copyist, h 2330, 32d.
De Nike John K S (Gertrude A), dept mgr Sou Electrical Co, h 3170 Juniper.
De Nike Mary E (wid Chas S), r 2330, 32d.
Dening Chas A (Mary), furn 1230, 1st, h 3541 Copeland av, E. S. D.
De Nio E J, auto opr, r Golden West Hotel.
Denio Wm H (Elizabeth), rancher, h El Cajon blvd 2 e of Highland av, E. S. D., R D 1, Bx 167.
Denlinger Hazel, student, r 1648 Neale.
Denlinger Roy G (Minnie), clk Santa Fe, h 1648 Neale.
Dennett Wm B, major U S A ret, r 714, 10th.
Dennett Wm H (Emma E), foremn S D Union, h 118 W Beech.
Dennhardt Oscar T (Hattie J), foremn Hercules Powder Co, h 1010 Essex.
Dennis Geo B (Katherine A) (Sherman and Dennis), h 3928 Illinois.
Dennis John B (Georgiana), slsmn Western Metal Supply Co, h 2920, 30th.
Dennison John M (Emma), h 1420 W Pennsylvania av.
Denniss Archie F (Ruth), baker Hamiltons Bakery, r 1730 A.
Denniss Elrita L, student, r 1730 A.
Denniss F Otto, baker, r 1730 A.
Denniss Wm E (Em Marie), h 1730 A.
Denniss Winifred M, tchr, r 1730 A.
Denny Geo jr (Belle), janitor Madison Apts, h 3661 Mission av,
Denny Louis L, chiropractor 1751 University av.
Denny Virginia, r 2504 C.
Denny Wm G (Emma R), h 2504 C.
DeNoel Chas A (Minnie), h 2486 L.
Denton Alex M, civ eng, r 2466 India.
Denton Elena C (wid Wm), h 2466 India.
Denton Louise, r 3234 J.
Denton Robt, r 3234 J.
Denton Wm F, rancher, r 3234 J.
Denton Wm S (Eanuges), rancher, h 3234 J.
Dentoni Benedicta (wid Christ), h 1626 India.
Dentoni Jos, fishermn, r 1626 India.
Denver Frank, molder W F Schultheiss Co, r Coronado.
Denver Henry (Manuela), h 3070 Clay av.
Denyes Elsie (wid Alex), r 4111 Eagle.
Depart J H, r 133 W Bway.
De Pew John E (Mona M), plasterer, h 3734 Daley av, E. S. D.
DEPEW MONA M MRS, Manufacturer of Hair Goods, Combings bought, also scalp treatments, facial massage and manucuring. Will call at your home. 3734 Daley av, E. S. D., phone Hillcrest 2785R.
Depietri Albt (Mary), saloon 500, 5th, h 1017 K.



GEORGE N.
PEPPER
General Insurance Bonds
212-213-214 Central Mortgage Building
Main 1769

Write Us for Mailing Lists
Any Trade or Profession Here or Anywhere
=
San Diego Directory Company

TIP-TOP AND KLEEN MAID BREAD
MANUFACTURED BY SNOWFLAKE BAKING CO.
HOME 1047 MAIN 47
SOLD BY ALL GROCERS

LEIGHTON McMURTRIE
1202 3d, McMURTRIE BLDG.
FINANCIAL CORRESPONDENT PENN MUTUAL LIFE INS. CO.
INVESTMENT BONDS
INSURANCE
MORTGAGE LOANS

W. B. Walton
Jewelry Manufacturing
Designing
Repairing
Genuine Stones
Watch Repairing
Moderate Prices
1021 4th St.
Just north of Owl Drug Store

Naylor Gem Co.
Jewelers
Miners and Cutters of Precious Stones
We have our own mines of Tourmaline, Beryl, Turquois, Hyacinth and Garnet
330 Broadway
U. S. Grant Hotel

De Pons Wm M (Anna), filters 1309, 24th.
Depracet Guadalupe V, lndrs Excelsior Lndy Co, r 404 C.
DePue David A (Fannie M), slsmn W J Bailey Co Inc, h 1611, 5th.
Depue Helen, student, r 1611, 5th.
Depue Stanley, r 442 G.
Depue Susan M, r 1611, 5th.
de **PURUCKER GOTTFRIED**, sub editor Theosophical Path and sec School of Antiquity Operating Co, r Point Loma Homestead.
Deputy Cora B Mrs, lndrs Excelsior Lndy Co, r 3167 India.
Deputy Ross J, auto mech, r 3167 India.
De Puy Hart S (Alice E), h 4722, 36th.
Derby Ernest B (Freda), with The Marston Company, h Essex av sw cor Storey av.
Derbyshire Albt L (Frances A), phys 1007, 5th rm 720 and asst physician in charge U S Public Health Service, h 734, 21st.
Derbyshire Jas W E, elev opr Benbough Furn Co.
De Remer John F (Ruth), musician, r 1743, 3d.
De Ridder Gustav D (Jane), body bldr Sanford Mfg Co, r 4120 Campus av.
De Rocco Camillo D (Adeline), v-pres S D Macaroni Mfg Co, h 615 Fir.
De Rocco Erminio (Genevra), pres S D Macaroni Mfg Co, h 1942 Columbia.
De Rocco Pasquale, lab, r 1536 India.
De Rochie Bess Mrs, cashr Hippodrome Theatre, h 1430, 7th.
Derr Andw W (Alice), lab City Operating Dept, h 419 W Ash.
Derre Gilbert D, r 1333, 7th.
Derrick Mabel O Mrs, r 522, 7th.
Derrick May Mrs, waiter Cabrillo Club Dining Room, r 814 F.
Derry Kathrine, housekpr 3225, 2d.
Derry Velma (wid Neal), choc dipper Ingersoll Candy Co, r 733, 13th.
De Ruiz Rhotine T (Maude D), waiter, h 632 Sicard.
Dervissie Elias G, clk Danl Moore, r 911 Market.
De Schell Carl R, slsmn, h 1925 Newton av.
De Selm Ida E, r rear 1268 Pennsylvania av.
De Selm Lena S, tchr, r rear 1268 Pennsylvania av.
De Selm Louis C (Abbie), electr, h 1459 Lincoln av.
De Selm Lyman F (Ollie A), h rear 1268 Pennsylvania av.
De Selm Rena L, tchr, r rear 1268 Pennsylvania av.
De Selm Wm C (Ethel M), horsemn Fire Sta No. 5, h 1268 Pennsylvania av.
De Shanaway John (Ellen C) driver United Baking Co, h 2942 L.
De Shong Geraldine, steno West Coast Gas Eng Co, r 2221 Madison
De Shong Hugh L, r 222 Madison av.
De Shong Nathaniel W (Emma L), trav slsmn, h 2221 Madison av.
De Silva Arthur, mach, r 928 F.
De Silva Frank (Carrie), fishermn, h w s Rosecrans blvd, 2 s McCall,

PARADISE VALLEY SANITARIUM
NATIONAL CITY, CAL.

Thearle Music Co.
640 BROADWAY
MAIN 798
HOME 1198

Desing Arthur, auto mech, r 3258 Anna, E. S. D.
Desing Elizabeth (wid Henry), h 3258 Anna, E. S. D.
Desmond Christine Mrs, clk, r 4270 Molino, E. S. D., R D 1, Bx 174.
Desmond C M, waiter Jos Ruffa, r 841, 5th.
Desmond John C, clk Hotel Empress, r 227 B.
Despard Arthur W (May), horticulturist, r 1801, 32d.
Dessart Alice, gro 1501 Lincoln av.
Dessart Cecil, clk Alice Dessart, r 1501 Lincoln av.
Dessureault Harmidas (Olivina), oiler Globe Grain & Milling Co, h 1416 Union.
Dessureault Oscar D, r 1416 Union.
de Stafford Gerard A (L Eva), h 2040 Dale.
De Succa Geo W, printer S D Union, r 238 Bway.
De Susa Cyril, private S C Aviation Sch, North Island.
De Sylva Eugene (Edith), barber 4125 University av, E. S. D.
De Temple Rae M Mrs, asst E I Butler, r 1129, 14th.
De Temple Robt E (Rae M), with The Marston Company, r 1129, 14th.
Detention Home, Elizabeth O Butler prin, Mission Valley.
Detmers Lillie D (wid Henry), h 3033, 5th.
De Treville Constance Mrs, r 4127 University bldv.
Detrick Elizabeth, tchr Stockton Sch, r 4354 Witherby.
Detrick Frank (Sarah A), h 4078 Ibis.
Detrick John F (Carrie S), rancher, h 4354 Witherby.
Detrick Margaret M, senior asst S D Public Library, r 4354 Witherby.
De Turi John, lab Swift & Co, r 3630 Van Dyke, E. S. D.
Detwiler Thos N (Alice B), h 1170, 9th.
Detwiler Wm H (Alpha M), mach J W Leavitt Co, h 1144, 15h.
Deuel T jr, 1st lieut U S A, r Coronado.
Deuress Palmer (Hattie), r 1615, 3d.
Deutsche Zeitung see Sued California Deutsche Zeitung.
De Vanney Saml J, r 1255 Park Row, La Jolla.
Devens Eva I, corsets 525 C rm 409, r 420 Juniper.
Deveny Kath, maid 2231 Albatross.
DEVEREUX ROBT C, sec San Diego Directory Co, 332 Union Bldg, 235 Bway, r Alhambra.
De Ville Leon (Gussie), phys 520 E rm 807, h 3394, 32d.
De Villeneuve Jules J, cashr Maryland Hotel.
de Villicy Alice (wid Geo), r 1421 B.
Devine Coralie R Mrs, h 4021 Ingalls.
Devine Frank (Isabel C), driver United Baking Co, h 1880 Irving av
Devine Geo V, mach, r 2292 National av.
Devine John, r 804, 3d
Devine John F (Katherine), foremn City Operating Dept, h 2292 National av.
Devine Wm C, student, r 2292 National av.
Devino Chas E (Emma M), bartndr J W Rohrs, h 947, 13th.


Victrolas
PIANOS.
KNABE
Knabe-Ampico
IVERS & POND
VOSE-KIMBALL
DECKER
KOHLER & CAMPBELL
MARSHALL & WENDELL
AUTOPIANO
GULBRANSEN & DICKINSON


Office Buildings
With their tenants see Pages 17-19

The Thiel Detective Service Co.
F. R. CLAYTON
Manager
PHONE SUNSET MAIN 2350
Los Angeles Office, Suite 926 Washington Bldg.
PHONE HOME A 2844

CANDIES LIGHT LUNCHES
KEMP'S SODAS
209-211 BROADWAY



J. L.
STURZ
THE CORRECT TAILOR

Fashionable Tailoring for Ladies and Gentlemen

Remodeling a Specialty

954 8th ST.
Just South of Broadway

Devitt Jas, sergt S C Aviation Sch, h 4222 Whittier, Ocean Beach.
Devlin Frank, cook, r 832, 10th.
Devoe Clarita M, r 3779 Georgia.
De Voe Edith (wid Wilber), clo clnr 913½, 3d, r 3940 Mission av, E. S. D.
De Voe Edith I, phone opr Westetrn Metal Sup Co, r 3779 Georgia.
De Voe Helen M, steno E L Davin, r 3779 Georgia.
Devoe Jos G (Jennie R), elev opr Sefton Bldg, h 2905 National av.
De Voe Roland W (Marguerite M), clk Spreckels Bros Commercial Co, h 4474 Cleveland av.
De Voe Wesley F (Clara E), switchmn Santa Fe, h 3779 Georgia.
Devorsky Emil, candymkr H V Kemp, r 1164, 5th.
Devose Henrietta (wid T H), h 7627 Draper av, La Jolla.
Devoy John F (Josephine), gradin contr, 4553 Georgia.
de Waard Leendert, pres Holland Construction Co, h 1119 Ft Stockton dr.
de Waard Leendert jr, clk Holland Construction Co, r 1119 Ft Stockton dr.
de Waard Wm (Florence), storekpr S D Cons G & E Co, h 3792, 28th.
Dewar Arthur, dept mgr Stephens & Co, r Coronado.
D'Ewart Jerome F, with The Marston Company, r 1161 Union.
D'Ewart Lucia, tchr, r 1161 Union.
D'Ewart Wm J (Mary E), watchmn U S Grant Hotel, h 1161 Union.
De Weese Wm E (Lydia), bartndr, h 768, 17th.
DE WESTCOTTE CO THE, Lucien B Copeland mgr, Frank Knoche treas, real estate, investments, loans and subdivisions, 1123, 4th.
Dewey H S, r 1811 Adams av.
Dewey Maude Mrs, server F V Berka, r 104 B.
Dewey Quon, porter The Ernsting Co, r 1051, 5th.
De Witt Chas E (Grace C), foremn Hercules Powder Co, h 3419, 30th.
De Witt Chas L (Anna), carp, h 3820 Arnold.
De Witt Euphemia (wid Luke), r 3750 Chamoune, E. S. D.
De Witt John, inmate St Joseph's Hospital.
De Witt Martin L (Miranda), h 2111 Franklin av.
Dewitz Theo H (Clara A), optometrist 432 C rm 14, h 3754 Curlew.
De Wolf Hadley V (Elizabeth), h 3850, 6th.
De Woody Judson B (Mabelle), branch mgr Heller's, h 1653, 4th.
De Woody Lloyd, lab, r 2776 National av.
De Woody Ray, lab City Operating Dept, r 2776 National av.
De Woody Sylvester, h 2776 National av.
De Woolfson Robt H, clk Jewett Hotel, r 1270, 4th.
Dewsbury Averil, nurse, r 641, 21st.
Dexter Albt J, r 1411, 9th.
Dexter Alden B (Alice), waiter Rudder's Cafe, h 1118 Front.
Dexter Alice Mrs, boarding 1118 Front.
Dexter Alice, r 3667, 7th.

N. L. COLEMAN
410 B STREET
INSURANCE
LOANS
PHONE, MAIN 999

V. WANKOWSKI & CO., INC.
V. WANKOWSKI, PRESIDENT W. McCLELLAND, VICE PRES. & SECY.
Loans, Real Estate, Insurance, Surety Bonds. PHONES: Main 2029 Home 1315 341-342-343 Spreckels Theatre Bldg.

Dexter Arthur C (Lucile), solr The Delta Creamery Co, h 4340 Eugene pl.
Dexter Hester W (wid Thos), r 2534 K.
Dexter John P (Clara R), 2083 Irving av.
Dexter Maria C (wid J D), r 2120 Julian av.
Dexter Mary L, r 2120 Julian av.
Dexter Mary T (wid E E), h 2002, 1st.
Dexter Perle M, r 2002, 1st.
Dexter Phillips G, interior decorator, h 3667, 7th.
Dexter Walter B (Alice B), v-pres and mgr Standard Iron Wks, h 2123 Pine.
Dhemlow Louis, bottler S D Relish Co, r National City.
Diamond Danl, r 918, 5th.
Diamond Dyers, Willard Terry prop 1758 State.
Diamond Earl C, cond S D Elec Ry Co, r 523, 15th.
DIAMOND GARAGE (J D Roberts, J V Culver), specially equipped tow-car, day and night service, repairing a specialty, 645-653, 13th, tel Main 1337.
Diamond Henry L (Annabelle), clk Simon Levi Co, h rear 3677, 3d.
Diamond Martha J, r 2515 Union.
Diamond Peter, waiter, r 1691 National av.
Diaz Andres, lab C S Hardy, h 4200 Linda av.
Diaz Bonifacio, lab, r 643, 16th.
Diaz Jose (Mary), gardener Wm Simison, h 1551 Plum, Pt Loma.
Diaz Miguel S (Mercedes), cigar packer A Sensenbrenner & Sons, h 3325 India.
Diaz Peter (Adeline), lab C S Hardy, h 4200 Linda av.
Dibb Chas E, student, r 1715 Edgemont.
Dibb Harold A, appr Walter Dibb, r 1715 Edgemont.
Dibb Wallace N, appr Walter Dibb, r 1715 Edgemont.
Dibb Walter (Caroline S), mfg jeweler 432 C rm 40, h 1715 Edgemont.
Dibble Anna B (wid C E), h 4730 W Panorama dr.
Dibble Gertrude O (wid W S), h 4053 Alameda dr.
Dibble Horace P (Minnie C), prop Kearsage Apts, h 526 Anderson pl
Dibble Leland C, steno Standard Oil Co, r 3750, 5th.
Dibble Lucile E, r 3750, 5th.
Dibble Nellie I (wid A S), h 3750, 5th.
Dibble Ruth E, tchr, r 4730 W Panorama dr.
Dibble Sidney A, clk Standard Oil Co, r 3750, 5th.
Dible Earl E (Bessie), dept mgr Sou Cal Music Co, h 415 Palm.
Dice Addie M, r 3827 Herman av.
Dice Byron A, carp, r 3827 Herman av.
Dice Chas R, carp, r 3827 Herman av.
Dice Fannie M, r 1974 Newton av.
Dice John M (Carrie E), bldg contr 3827 Herman av.
Dice Walter I (Zelma), bkpr Savage Tire Co, r 2283 Kearney av.
Dichmann Nicholai (Annie), waiter U S Grant Hotel, h 952, 13th.

IRWIN & CO.
HAY, GRAIN, FLOUR, MILL FEEDS, POULTRY FEEDS, GRAIN BAGS, WOOL BAGS, SACK TWINE, COAL
Main office FOURTH AND K
PHONES: MAIN 440 HOME 1440

Ross & George
Bookbinders
Blank Book Manufacturers
and Paper Rulers
860 Third

ORT IRON WORKS
PHONE MAIN 1920 11TH AND IMPERIAL AVE.

CALIFORNIA IRON WORKS
INCORPORATED
PHONES, HOME 3295, SUNSET 1336
FOOT OF SEVENTH STREET, SAN DIEGO, CALIFORNIA
ENGINEERS, FOUNDERS, MACHINISTS
STRUCTURAL IRON AND STEEL CONTRACTORS
FREIGHT AND PASSENGER ELEVATORS
J. C. ORT, GENERAL MANAGER RESIDENCE PHONE, HOME 2049



SHOE ECONOMY must be judged by the cost PER YEAR, not by the price PER PAIR

WALK-OVER Shoes cost less per year than any other shoes in the world.

Walk-Over Boot Shop
1059 FIFTH



Dichter Michl (Elizabeth), h 3302 L.
Dichter Peter, gardener, r 1464, 2d.
Dick Alfd R (Audra), steno Hercules Powder Co, h 1553, 9th.
Dick Edwd H (Leone), barber 1034, 3d, h 3727 Kansas.
Dick Fred J, civ eng, r Point Loma Homestead.
Dick Harry, r 3727 Kansas.
Dick Rebecca R, dressmkr, r 3735 Villa ter.
Dick Robt, real est 3735 Villa ter.
DICK WM R, mgr San Diego Welding & Brazing Works and Auto Radiator Works, phone Main 1806, r Y M C A.
Dickason Clarence E (Helen G), slsmn Cook-Haddock Co, h 3711 Cherokee av, E. S. D.
Dickason Elmer, clk Hamilton's, r 1738 Columbia.
Dickason Oren H, eng, r 1738 Columbia.
Dickason Robt, lab, r 1738 Columbia.
Dickason Sophie (wid Elmer), r 1738 Columbia.
Dickens Cassius M (Ophelia), lab City Operating Dept, h 2187 Everett.
Dickens Chas (Cecelia), rancher, h 3, 16th.
Dickens Chas H, lab, r 3, 16th.
Dickens Eudora C (wid C W), r 1042 S 29th.
Dickens Harry (Florinda), waiter University Club, h 1679 Logan av.
Dickens Lester L, r 1042 S 29th.
Dickens Raymond A, h 1042 S 29th.
Dickens Robt C, collr, r 3, 16th.
Dickenson Edgar W (Floretta), agt S D Cons G & E Co, h 4817 Saratoga av, Ocean Beach.
Dickerman Leta, student State Normal Sch, r 4553 North av.
Dickerman May Mrs, h 2035 Bway.
Dickerson Arthur J (Caroline), foremn W F Schultheiss Co, h 3786 Albatross.
Dickerson Clarence E, janitor University Club, h 1141 K.
Dickerson Cleoh M, trimmer Mabel Whitsitt, r 2121, 4th.
Dickerson Geo B, linemn S D Cons G & E Co, r 841, 5th.
Dickerson G L, r Golden West Hotel.
Dickerson Jas W (Edith D), meat ctr C S Hardy, h 5024 Narragansett av, Ocean Beach.
Dickerson Mary C (wid A H), h 2112, 4th.
Dickey Adeline Mrs, r 1269, 12th.
Dickel Chas A (Jennie M), switchmn Santa Fe, r National City.
Dickey Mercy A (wid Jas), h 1477 A.
Dickey Roscoe C, clk J S Hertzbrun, r 1801, 2d.
Dickinson Arthur W (Stephens & Dickinson), r 1420 Ft Stockton dr.
Dickinson Beulah, r R D 4, Bx 198-B.
Dickinson Julius C (Jessie M), h 1757 Front.
Dickinson L H, h 1908, 5th.
Dickinson Rex E (Maude), tire wkr Savage Tire Co, h 359 S 37th.
Dickinson Roy E (Clara S), auto opr, h 147, 30th.

HARRY FISHER & CO.
GENERAL INSURANCE, REAL ESTATE, BONDS
240 C STREET

Willard STORAGE BATTERY T.B.A. TRADE MARK REGISTERED
1251-57 FOURTH ST.
J. Stanley LaShag IGNITION STATION
Willard STORAGE BATTERY T.B.A. TRADE MARK REGISTERED
MAIN 693

Dickinson R P, h 1964, 5th.
Dickinson Sarah C (wid S F), h 1506 Plumosa Way.
DICKSON see also Dixon.
Dickson Albt (Cora), h 2826 Woolman av.
Dickson Chas A, clk Santa Fe, r 2826 Woolman av.
Dickson Chas E, waiter C, W & W Union.
Dickson Edith, r 1241 Cave, La Jolla.
Dickson Edith B (wid T A), h 1241 Cave, La Jolla.
Dickson Eliza Mrs, h 1520, 3d.
Dickson Elizabeth (wid Jas), r 4019 Ibis.
Dickson Fred G (Ada B), h 2245 Logan av.
Dickson H Bertram, h 1215 Waverly lane, La Jolla.
Dickson Jas, r P O Box Vermont and Cypress.
Dickson Jos L, cashr Santa Fe, r 2826 Woolman av.
Dickson Jas H (Sadie J), fushr Frevert Bledsoe Furn Co, h 2100 1st.
Dickson Katherine A Mrs, tchr S D High Sch, r 1770 Ft Stockton dr.
Dickson Mabel Mrs, waiter, h 1069 State.
Dickson Robt S, h 3059 Clay av.
Dickson Ruth H, r 1770 Ft Stockton dr.
Dickson Travis P, clk Santa Fe, r 2826 Woolman av.
Dicolas Leonard, bus boy U S Grant Hotel.
Didisch Frank, bus mgr Electrical Workers Union, r 1226, 4th.
Dieckmann Adolph, clk S D Elec Ry Co, r Coronado.
Diederichsen Arthur B (Marguerite E), carp, h 4085 Georgia.
Diederichsen Louis A, auto mech, r 4085 Georgia.
Diehl John H (Marion), collr Klauber Wangenheim Co, h 3727 Grim av.
Diellien Nicholas, orderly Agnew Sanitarium & Hospital.
Dienes Martha (wid Julius) clk F A Sutherland, r 1242 State.
Dier Chester A, clk S H Burston, h 912 S 26th.
Dierkes Catherine A, phone opr Pac T & T Co, r Grand av, La Jolla.
Dierks Earl R, auto opr, r 938 A.
Dierks Edwd F (Lena B), barber, h 938 A.
Diesing Arthur R, sprinkmkr S D Auto & Carriage Co, h 3258 Anna.
Dieterle Adolph, barber, h 1724 Arbor dr.
Dieterle Marguerite, student State Normal Sch, r 404 Hawthorn.
Dietz Con G (Mabel), mgr Hotel Detroit, h 222 Bway.
Dietz Emelie, maid 4353 Sierra Vista pl.
Dievendorff Frank S, cashr, r 2425 I.
Dievendorff Harold, student, r 2425 I.
Dievendorff Horton (Grace), clk P C S S Co, h 2425 I.
Dievendorff Meroa C (wid Henry), h 2901 Main.
Diffenbaugh Benj E (Harriet), auto opr S D F D No 9, h 3222 Ivy.
Diffendorf Walter L, mach shop 501 West C, r 1243 Front.
Diffley Guy, clk, r 1435 F.
Dildine Bessie D, r 4871 Narragansett av, Ocean Beach.
Dildine Chas M (Laura), carp, h 4871 Narragansett av, Ocean Beach
Dildine David M, foremn Electric Garage, h 4871 Narragansett av,

A. V. JEDLICK
"THE HOUSE OF INDIVIDUALITY"
LADIES' TAILORS
1131 SIXTH STREET

KETTNER & SALMONS
The Insurance Men
Pacific 244
Home 1344
WRITE Life Fire Burglary
Health Bonds Automobiles
Accident Liability Plate Glass
Southern Title Building

Greenwood Cemetery and Crematory
PHONES { MAIN 477 / HOME 5487
40TH AND IMPERIAL AVE.

Dill Mrs, seam, r 546 Ash.
Dill Burt F (Eleanor), slsmn S D Feed Mills, h 2117 Market.
Dill Eva R, h 4538 Park blvd.
Dill G E (Katherine), U S N, h 3821, 5th.
Dill Harold W, lab, r 2765 Boston av.
Dill Isabelle G (wid A F), h 2765 Boston av.
Dill Jennie E Mrs, r 546 Ash.
Dillahunt Josephine Mrs, milliner B B Browne, r 4131, 3d.
Dillahunt Otis C (Josephine), student, r 4131, 3d.
Dillard Hilda Mrs, maid Belmont Hotel, r 141 C.
Dillard Zola, opr S D Sun, r 1247 Columbia.
Dilley Benj H, clk Bell & Garnett, r 1055, 6th.
Dilley Harry J, tel Postal Tel Cable Co, h 1138 C.
Dilley Rebecca (wid I J), r 4712 Pt Loma blvd, Ocean Beach.
Dilley R G, r King George Hotel.
Dilley Wm H (Nancy L), carp, h 1138 C.
Dillon Birney L (Lulu F), gro 26th sw cor Logan av, h 1144 C.
Dillon Geo, r 919, 7th.
Dillon Lulu F Mrs, r 1144 C.
Dillon Geo, private S C Aviation Sch, North Island.
Diloporilo Alex, palmist, h 646 A.
DILWORTH READ G (Etta E), attorney Spreckels Cos 209 Union Bldg, 235 Broadway, r Coronado.
Dimick Elizabeth (wid E R), h 3942, 4th.
Dimick Lillian K (wid Elmer), photo 4096 Front.
Dimock Edwd E, tmstr Irwin & Co, r National City.
Dimock Mary I Mrs, h 2182 Julian av.
Dingeman Frank J (Florence), phys 520 E rm 612, h 1843 Bancroft.
Dini Amerigo, moldr, r 243, 11th.
Dini Colombo, r 243, 11th.
Dini Jos, clk, r 243, 11th.
Dini Ricardo, moldr Ort Iron Wks, r 243, 11th.
Dini Theresa (wid Jos), r 243, 11th.
Dinsmore Emily E Mrs, h 1453, 10th.
Dinsmore Irving W (Josie), whsemn Irwin & Co, h 4009 Chamoune, E. S. D.
DIRECTORY LIBRARY, Chamber of Commerce, Broadway nw cor 2d and Merchants Association rm 608 Timken Bldg, 861, 6th.
DIRECTORY OFFICE, 332 Union Bldg, 235 Broadway.
Disbrow Benj, inmate County Hospital.
Disbrow Chas F (Jessie H), acct F P Allen jr, h 3595 Front.
Dishman Jas B (Cordelia), sticker Hillcrest Co, 3845 Pacific av, E. S. D.
Dishman John D, carp, r 545, 18th.
Disney Clara B (wid L H), h 4035 Ohio.
Disney Morton H, auto mech, r 4035 Ohio.
Disney Robt L, clk, r 4035 Ohio.
Distel Max (Anna), reprmn Thearle Music Co, r 4627 Hawley blvd.

LOUIS KIRSHBAUM
HIGH GRADE LADIES' AND GENTS' TAILOR
414 B STREET
PHONES { Main 1532 / Home 4961
GRAND PRIZE 1899 FOR SUPERIOR TAILORING

P. W. LAUREEN
221-224 American National Bank Bldg.
1007 5th
TAILOR AND IMPORTER

F. W. BRADLEY CO.
FAMILY TRADE A SPECIALTY
TELS: HOME 1157, MAIN 157
Wholesale Wines and Liquors
Prompt Free Delivery
1058 FOURTH ST.

Distel Stanley, auto opr, r 4627 Hawley blvd.
DISTILLED WATER CO THE, F M Thompson mgr, manufacturers Cuyamaca Ginger Ale and all kinds of soda water, 115, 8th, tel Main 251, Home 2318.
DISTRICT ATTORNEY'S OFFICE, S M Marsh dist atty, Court House.
Ditmars Jas L (Mamie), clk Holzwasser Inc, h 2135 Irving av.
Ditomos Pasquale (Rosa), lab, h 2541 L.
Dittenhaver Helen, r 3205, 5th.
Dittenhaver W E Mrs, h 3105, 5th.
Dittmer Frances, with The Marston Company, r 2924 Clay av.
Ditmer Geo C (Frances L), carp, h 2924 Clay av.
Dittmer Geo E, auto opr Armour & Co, r 2924 Clay av.
Dittmer John (Marie W), h 4102 Campus av.
Ditura Nichola (Rosa), gro 2131 Arteic.
Dituri John (Caterina), lab, h 3630 Van Dyke av, E. S. D.
Dituri Jos. shoe repr Max Heinburge.
Divan Lorenzo C (Charity H), h 3752, 7th.
Dively Henrietta M Mrs, seam, r 1137 S 31st.
Diver DeWit I, propertymn The Bishop's School, La Jolla.
Divoort Eugene C (Gertrude), supt stevedores Spreckels Bros Commercial Cos, h 4576 Georgia.
Dix John, private S C Aviation Sch. North Island.
DIXIE LUMBER & SUPPLY CO (J H Bjornstad), University av and Ohio. (See right top lines and page 38.)
DIXON see also Dickson.
DIXON ALBT E (Bertha T), postmaster Pt Loma, h 3130 Goethe, Roseville, Pt Loma.
Dixon Alice S, student, r 3130 Goethe, Roseville, Pt Loma.
Dixon Augustus N (May B), h 1629, 8th.
Dixon A Eugene, clk W U Tel Co, r 1629, 8th.
Dixon Carl T, student, r 3130 Goethe, Roseville, Pt Loma.
Dixon Chas, car clnr, h 3822 Alpha.
DIXON CHAS S (Mabel O), asst mgr San Diego Lumber Co, h 342 W Laurel.
Dixon Danl H (Idaline), floormn Lusted Garage, h 237 Spruce.
Dixon Emma C (wid David), h 524, 21st.
Dixon Hannah (wid Geo), r 4546 Illinois.
Dixon Idaline Mrs, prop Idaline Apts, r 237 Spruce.
Dixon Josephine, r 524, 21st.
Dixon Lillian, hlpr St Joseph's Hospital.
Dixon May B Mrs, prop May Apts, r 1629, 8th.
Dixon Noah L (Carrie), compressor S D Cons G & E Co, h 4162 Swift av, E. S. D.
Dixon Sarah M, r 1610 University av.
Doak Edley C Mrs, lndy 825 C.
Doak Henry E, tmstr, r 1236 Cypress av.
Doak Sallie E (wid N S), h 1236 Cypress av.

Barney & Barney
Insurance
Bonds, Loans
Liability
Compensation
PACIFIC MUTUAL LIFE INS. CO.
Scripps Bldg.
Rooms 207-209

Office Buildings
With their tenants see Pages 17-19

HOTEL YALE
LIVE WITH US IN COMFORT
IT'S AT FIRST AND F STS.
PHONES--5310; HOME 4321

John Burnham & Company
212-214 TIMKEN BUILDING
REAL ESTATE
LOANS
AND INSURANCE

Doan Allen O (Hazel), driver Allen's Dairy, h 3984, 1st.
Doan Georgia M, r 2318 Rosecrans blvd, Pt Loma.
Doan Lillian F, r 2318 Rosecrans blvd, Pt Loma.
Doane Alice C (wid John), h 1849 Lyndon rd.
Doane Grace B, phone opr Union Title Co, r 2533 F.
Doane Jas G, h 7879 Herschel av, La Jolla.
Doane Leonora E (wid J W), h 2533 F.
Doane Robt H, searcher Union Title Co, r 2533 F.
Dobbs Jos A (Mary), clnr Parisian Clng Co, h 3039 Greeley av.
Dobbs Vivian J Mrs, r 1322, 32d.
Dobler Emil (Daisy), cigar mkr A Sensenbrenner & Sons, h 2146 Logan av.
Dobler Martha (wid Christian), h 2152 Logan av.
Dobson Edwin (Helen E), blksmth 127 Market, h 2783 National av.
Dobson Ernest E, U S N, r 3855 Conklin av, E. S. D.
Dobson John (Hazel), auto repr City Operating Dept, h 2145 Julian
Dobson Mildred R (wid S W), h 1036 Hornblend av, Pacific Beach.
Dobson Raymond D (Hazel), blksmth, h 2783 National av.
Dobson Stanley W (Laura), hosemn Fire Sta No 6, h 1557 Columbia.
Dodd Anna (wid C F), h 3993 Alabama.
Dodd Jas M (Pearl), slsmn Snowflake Baking Co, h 370, 19th.
Dodd John E (Winnifred), plumber 715, 17th.
Dodd Wilburn C (Elizabeth C), sergt S C Aviation Sch, r 1262, 1st.
Doddridge Gladys W, student, r 1008, 21st.
Doddridge John A (Adele), master mech L A & S D Beach Ry, h 7359 Eads av, La Jolla.
Doddridge Wm H (Jessie A), division dep collr U S Internal Revenue, h 1008, 21st.
Dodds Arthur D, private S C Aviation Sch, North Island.
Dodds Earl W (Marjorie), optician J Jessop & Sons, h 902, 19th.
Dodds J A, mech S C Aviation Sch, r Y M C A.
Dodenhoff Mildred, student State Normal Sch, r 1520 Tyler av.
Dodero Matilda (wid Robt), lndrs Electric Lndy Co, h 1635 I.
Dodero Sophie, lndrs Electric Lndy Co, r 1635 I.
Dodge Avery B, h 3250, 2d.
Dodge Chas H (Martha L), (Day & Dodge), h 5070 Long Branch, Ocean Beach.
Dodge Charlotte A (wid M S), h 2234 C.
Dodge Frank E (Ruth H), sightseeing, h 1754, 2d.
Dodge John M (Louise B) (Dodge & Hayward), h 418 W Ash.
Dodge Julia (wid Stephen), r 3719 Arizona.
Dodge Julia L, sec First Presbyterian Church, r 418 W Ash.
Dodge J B, auto opr, r 944 State.
Dodge Katherine S (wid O A), Christian Science Pract 1353, 2d.
Dodge Leila R, r 418 W Ash.
Dodge Richd V (Mary A), office dep collr U S Internal Revenue, h 406 W Ash.
Dodge Richd V jr, mech eng, r 406 W Ash.

The Campbell Machine Co.
MARINE-AUTO AND GENERAL REPAIRS
Foot of 8th Street

P. M. DAIRY ASS'N
Manufacturers and Distributors of
Purity Dairy Products
COTTAGE CHEESE
ICE CREAM
BUTTER
CREAM
MILK
KEFIR
12th & K Sts.
Phones
HOME 2034
SUNSET 3311


HOTEL CHURCHILL
AMERICAN AND EUROPEAN
NINTH AND C STREETS
ALL OUTSIDE ROOMS
ABSOLUTELY FIREPROOF
GEORGE L MAYNE, MANAGER

W. F. LUDINGTON CO.
234-235 SPRECKELS BLDG.
GENERAL INSURANCE AND SURETY BONDS
MARINE INSURANCE

Dodge Robt, auto opr F A Sutherland, r 944 State.
Dodge Samantha M Mrs, fur rms 1036 G.
Dodge Walter D, usher Union Theatre, r 1036 G.
Dodge Wilber C, auctioneer 745, 7th.
Dodge Wm J (Vallie W), eng Electric Lndy Co, h 2254 I.
Dodge & Hayward (J M Dodge, H C Hayward) lessees Spreckels Theatre 121 Bway, and mgrs Strand Theatre, B nw cor 6th.
Dodgon Wm E (Clara A), h 4547, 36th.
DODSON ALONZO E (Nannie), insurance and notary and U S land attorney 511 Granger Bldg 964, 5th, h 3848, 3d. (See page 32.)
Dodson Chas C, clk E E Dodson, r 3848, 3d.
Dodson Nannie Mrs, supt Helping Hand Home Assn, r 3843, 3d.
Dodson Pinkney H (Edith D), barber 340 E, h 740, 20th.
Dodson Roy E (Harriet W), plumber, h 3514 Kite.
Dodson Wm, solr Star Boat Co, r 830, 8th.
Doering Hypatia A, student, r 1628 University av.
Doering Rosabelle F Mrs, phrenologist, h 1628 University av.
DOHERTY see also Daugherty and Dougherty.
Doherty Harry, horsemn Eng Co No. 14, r R D 2, Bx 68H.
Dohl Anna, r 7611 Eads av, La Jolla.
Dohl Chas, auto opr Jacob C Harper, r 7611 Eads av, La Jolla.
Dohl Miene (wid Fred), h 7611 Eads av, La Jolla.
Dohm A J, r 830 G.
Dohm Bert C, appr Auto Electrical Equipment Co, r 830 G.
Dohm Leon, r 830 G.
Doi B (Taki), sec Nippon Co, h 519, 10th.
Doig John H (Ena), glass wkr S D Art Glass Works, h 3982, 1st.
Doig John H jr, r 3982, 1st.
Doig Robt L (Adda F), phys 432 C rm 12, h 3376, 30th.
Doig Thos D, h 1204 Bush.
Dolan John J (Josephine A), gardener Park Dept, h 3935 Albatross.
Dolan Michl, porter The Santa Rosa, r 553, 5th.
Dolan Wm B (Sadie L), prop Pt Loma Ferry Pavilion, h Roseville, Pt Loma.
Doll Benj (Charlotte), electr Pac T & T Co, h 4113 Stockton av, E. S. D.
Dolley Anna E, r 1767, 2d.
Dolph Ada I (Dolph & Cooper), r 1832 Spalding pl.
Dolph Henry Z (Elizabeth), insp City Operating Dept, h 4367 Hermosa Way.
Dolph & Cooper (Ada I Dolph, Jean D Cooper), props Book Nook 1142, 6th.
Dolson Henry F (Rebecca E), h 3086 Main.
Dolson Mildred, r 3086 Main.
Doma Josef, r 1335 J.
Dombo Peter R (Bertha), bldg contr, 3786 Cabrillo, E. S. D.
Domer Saml M J, stentor Star & Crescent Boat Co, h 2779 A.
Domestic Hand Lndy (W C Imhoff, L D Tisdale) 848, 8th.

Henry Wiegand
Ladies' Tailor
PHONES
Home 1593
Main 2578
1161 FOURTH STREET

ALLEN'S MILK
Producers and Distributors of
PURE MILK
FAMILY TRADE OUR SPECIALTY.
ALLEN'S DAIRY
RURAL No. 2
ALLEN'S CREAM

SMITH, MURPHY & RANDALL
FUNERAL DIRECTORS
PHONES. MAIN 139. HOME 1139
N. W. COR.
SIXTH AND CEDAR

H. A. CAMERON CO. GENERAL INSURANCE, BONDS LOANS, RENTALS, REAL ESTATE
THE OFFICE OF EFFICIENCY
531 UNION BLDG. PHONES MAIN 4953, HOME 1788

Domingues Bertina (wid Alejandro), h 132, 16th.
Dominguez Eustacio, lab, h 1447 California.
Dominguez Julio (Guillerma), lab, h w s Conklin av 5 s of Center, E. S. D.
Dominguez Rosario (Blas), lab, h 1447 California.
Dominguez Victoria, r 1447 California.
Donahoo Jas C (Madge D), tmstr, h 1046, 12th.
Donahoo Roy (Frances), auto opr C H Hemme, h 221 S 28th.
Donahoo Thomas W, r 221 S 28th.
DONAHUE see also Donohue.
Donahue Chas (Elizabeth), lab, h 2572, B.
Donahue E, inmate St Joseph's Hospital.
Donahue John C, prop Santa Rosa The, h 553, 5th.
Donahue John S (Grace M), tmstr Park Dept, h 164, 17th.
Donahue Jos P (Julia), h 1357, 16th.
Donahue Mabelle C (wid Jos), with The Marston Company, r 1028, 22d.
Donal Fred H (Margaret), pipe ftr Hercules Powder Co, h 3182 L.
Donald Geo, waiter U S Grant Hotel, r Coronado.
Donald Harry C, dept mgr Western Metal Supply Co, r 3544 Oregon
Donald Mary E (wid H C), r 3544 Oregon.
Donald Ralph S, lndywkr, h 3544 Oregon.
Donaldson Ephriam L (Elizabeth), lab, h 3867 Menlo, E. S. D.
Donavon Marvel E (Blanch), lndy wkr, h 37, 24th.
Donavon Pearl, lndy wkr U S Grant Hotel, r 37, 24th.
Dondlinger Mary M (wid Peter), h 3015 Fairmount av, E. S. D.
Dondore Cornelius T (Minnie B), h 3722, 4th.
Donegan Jerry T, waiter Cuyamaca Club, r 422, 4th.
Donigan Georgiana Mrs, r 1806 J.
Donly Ada A (wid Daniel E), h 3947, 9th.
Donly Jas H, r 3947, 9th.
Donn Ernest H (Mary J), painter 3594 Copeland av, E. S. D.
Donnan Chester C, r 2094 Franklin av.
Donnan Marion N (Addie), instrumentmn Co surveyor, h 2094 Franklin av.
Donnell Drury S (Kate), h 4569 Cleveland av.
Donnell Elizabeth, h 1255, 10th.
Donnell Robt H, phys 1007, 5th rm 921, r U S Grant Hotel.
Donnell Saml G, cook U S Naval H P Radio Sta.
Donnell Saml P (Rosetta), h 855, 17th.
Donnell Thos M (Martha E), janitor Timken Bldg, h 943, 17th.
Donnelly A Jas, student, r 222, 16th.
Donnelly Catherine A (wid John), h 222, 16th.
Donnelly Eugene E (Alice), clk Simon Levi Co, h 2477 L.
Donnelly John J, supt C S Hardy, r Old Town.
Donnelly John L, checker C S Hardy, r 222, 16th.
Donnelly Jos P, carrier P O, r 222, 16th.
Donnelly Louise, r 7713 Girard, La Jolla.

Johnson-Saum Company
FUNERAL DIRECTORS
LADY ASSISTANT
N. W. Cor. Fourth & Ash
TELEPHONES SUNSET, MAIN 158 HOME 1158



Emma Egbert Williams Manager
HEBRON HOME
For Aged People
(Incorporated)
Undenominational, established by Emma Egbert Williams, 22 years experience in caring for aged people
1825 NEWTON AVE.
PHONES HOME 3255 MAIN 3869
SAN DIEGO, CAL

J. S. SCHIRM COMMERCIAL CO.
VICTOR CEMENT
LIME, CEMENT, BUILDERS' SUPPLIES
FOURTH AND K STREETS

NEARPASS' SEED STORE
BOTH PHONES 522 SIXTH STREET
THE LEADING SEED HOUSE IN SAN DIEGO—Established 1897
Agents for CYPHERS Incubators

Donnelly Merle, r 232, 9th.
Donnelly Richd L, slsmn Klauber Wangenheim Co, r 1861, 3d.
Donnelly Thos, r rear 715, 10th.
Donner Jas F (Helen E), h 1444 Granada.
DONOHO CHARLES AND JESSIE (St Charles Hotel), h 1229, 8th. Tel Main 4065.
DONOHUE see also Donahue.
Donohue Gertrude, r 1415 Fern.
Donohue John E (Hazel), entertainer Comus Club.
Donohue John W (Mary E), h 3561 Texas.
Donohue Jos, rprmn Horace B Day Co, h 1010, 15th.
Donohue Julia P (wid E J), h 1625 Myrtle av.
Donohue Mathew W, asst cashr National City State Bank, r 3561 Texas.
Donohue Olive (wid Matthew), h 1415 Fern.
Donovan Geo N (Mamie B), mach U S N, h 914, 13th.
Donovan Jas, r 108 F.
Donovan Jas A (Florence M), slsmn, h 222 Beech.
Donovan Le Roy F, clk Holzwasser Inc, r 405, 17th.
Donovan Mary (wid Jeremiah), h 411 Brookes av.
Donovan Marvel, lndymn Sanitary Lndy, r 27, 24th.
Donovan Michl J (Elizabeth), h 115 Walnut av.
Donovan Pearl (wid C H), r 405, 17th.
Donovan Phil (Mary), waiter, h 222 Bway.
Doolan Michl, firemn Hercules Powder Co, r 2181 Logan av.
Dooley John A (Maude), waiter R B Babcock, h 745, 14th.
Dooley Thos F, cook R B Babcock, r 430 B.
Doolittle Anna G, student, r 3290 Park av.
Doolittle Herbt E (Mary S) (Doolittle & Morrison), h 3290 Park.
Doolittle Herbt E jr, student, r 3290 Park av.
DOOLITTLE & MORRISON (H E Doolittle, W L Morrison) attorneys-at-law, rms 1002-1007 Am Natl Bank Bldg, 5th ne cor Bway.
Doores Jas E (Abigail L), h 1622 Blaine.
Dopp Geo G (Dorothy), h 440, 14th.
Dopp Jos R (Stevena I), cigars 643 Market, h 131, 19th.
Doran Bernard, doorkpr U S Grant Hotel, r 106 West B.
Doran Florence, steno, r 3330, 30th.
Doran Frank (Nellie M), cement contr 3330, 30th.
Doran Frank E (Mary E), r 3927 Utah.
Doran Jos V (Eunice H), driller guard City Operating Dept, h 1022, 13th.
Doran Thos, saloon 428 F, h 761, 6th.
Doray Eugene J (Amelia), gro 1048 F.
Dore Chas L, gardener C H Rippy, r 225 C.
Dore Michl, lab City Operating Dept, r 3981 Q.
Doremus Mary (wid E P), r 3663 Arctic.
Dorey Catherine E, with The Marston Company, r 4260 Conklin av.

AETNA
Life, Accident, Etc.
G.et
A.etna-ized
BY
GIST
INSURANCE SERVICE
GILMAN A. GIST
202 Owl Bldg.
MAIN 188

Frye & Smith
Print This Directory
856 Third St.
San Diego

IT'S OUR BUSINESS TO MIND YOUR BUSINESS
919 SIXTH STREET SAN DIEGO MASTEN & KENDALL SALES RENTALS INSURANCE
REFERENCE: ANY BANK OR TRUST COMPANY
PLACE THE MANAGEMENT OF YOUR PROPERTY IN OUR CARE

S. W. GRIER CO. INC.
102-4 Broadway PHONES: PACIFIC 2615; HOME 3280
SURETY BONDS
GENERAL INSURANCE
BUILDING LOANS

Dorey Jas J. editor The Southern Cross, h 4260 Conklin av, E. S. D.
Dorfman Abraham, clk C L Stotsky, r 321, 17th.
Dorfman Harry, clothing 503, 5th, r 321, 17th.
Dorfman Ida E, clk Holzwasser Inc, r 321, 17th.
Dorfman John (Lucile), r 124 W Ash.
Dorgan John, inmate St Joseph's Hospital.
Doringer Ferdinand, brewer S D Cons Brewing Co, r 3969 Newton.
Dority Anna H, clk F W Woolworth Co, r 124 West F.
Dority Mark L, driver C S Hardy, r 124 West F.
Dority Russell S (Anna), lab, h 124 West F.
Dorland Car C (Elizabeth K), teller Security Coml & Savings Bank, h 1868 Lyndon rd.
Dorland Chester P, r 3500, 7th.
Dorland Howard E, r 3500, 7th.
Dorland Robt E, student, r 3500, 7th.
Dorland Willett, student, r 3500, 7th.
Dorland Willet S (Emma C), pres Security Coml & Savings Bank and pres S D Chamber of Commerce, h 3500, 7th.
Dorman Austin W (Mary L), h 2874 Main.
Dorman Chester L, adv solr S D Sun, r 2028 Woolman av.
Dorman Claire E (wid Edwd), h 2028 Woolman av.
Dorman Omer A, auto mech M L Sarsfield, r 2028 Woolman av.
Dorman Oscar W (Jennie), slsmn S D Lmbr Co, h 2875 Main.
DORN ARTHUR L (Leo J), attorney-at-law 823 Timken Bldg 861, 6th, h 1636 Torrence.
Dorn Thos, r 761, 6th.
Dornberger Edwd L (Louie B), dentist 235 Bway rm 503, h 1535 Dale.
Dornberger Emma, waiter Glasford & Malin, r 225 C.
Dorney Belle (wid Amos), r 1528 State.
Dorney Ray F (Ursula) slsmn S D Motor Co, h 1352 Front.
Dorsey Bertha L (wid H A), h 2416 Garden pl, Old Town.
Dorsey Eliza V Mrs, h 1312, 27th.
Dorsey Frank C, barber, r 1314, 27th.
Dorsey Helen L, nurse 1314, 27th.
Dorsey Jesse Mrs, h 823 B.
Dorsey John, hlpr S D Cons G & E Co, r 52, 16th.
Dorsey Wm, (Mabel), lab Savage Tire Co, h 2750 Boston av.
Dorst Fredk W, carp, r 345, 19th.
Dort Edith, student, r 2076 Franklin av.
Dort Ernest W (Helen R), slsmn Pacific Kissel Kar Branch, h 1327 Dale.
Dort Levi N (Emma J), h 2114 Harrison av.
Dorval John B, (Salbadora), agt Singer Sewing Machine Co, h 4352 Arizona.
Dorval John R, student, r 4352 Arizona.
Dotson Chas, linemn S D Cons G & E Co, h 825 Beardsley.



There's a Reason
The Pacific Mutual Life Insurance Co. issues One Accident Policy Every Minute, Sixty Every Hour
ASK W S. NEAL
625 E ST



Wrecked Auto Bodies and Radiators Repaired
PETERSON BROS.
AUTO SHEET METAL WORKS
See Page 6

CARPENTER'S, INC.
1036 6TH ST., NEAR BROADWAY
HOME 1030; MAIN 828
THREE FLOORS OF Commercial Stationery, Office Supplies, Filing Systems and Devices, Books, Fine Stationery and Engraving.
TOY DEPARTMENT ON THIRD FLOOR

DAVIS UNDERTAKING CO. COMPLETE SERVICE FOR $75.00
1752 FOURTH ST. PHONES MAIN 2634, HOME 1913

Dotts Mary E (wid John), h 1201 Robinson av.
Doty David E, private S C Aviation Sch North Island.
Doty Fred E (Jennie L), h 2637 Imperial av.
Doubenmier John W (Mabel), real est. h 2851, 4th.
Doubleday John W (Nellie C), h 112 Lewis.
Doucette Moses (Elizabeth J), tailor), h 4744 David pl.
Douden Alvin N (Selma), mill foremn Weldon's Planing Mill, h 3641 Kansas.
Dougall Leslie P (Jessie D), h 1741, 30th.
DOUGHERTY, see also Daugherty.
Dougherty Blanche L, r 2864 Bway.
Dougherty Bonnie E, pilot Star & Crescent Boat Co, r 3002 Chestnut
Dougherty Hannah Mrs, gro 3814 California.
Dougherty Henry W, gardener, r Mission Valley.
Dougherty Hester, dom 930, 7th.
Dougherty Jas H (Elizabeth M), foremn Tribune, h 3936 Iowa.
Dougherty Jas W (Viola T), h 4226 Georgia.
Dougherty Levi M, h Mission Valley.
Dougherty Mary Mrs, lndrs, r 7805 Fay av, La Jolla.
Dougherty Patk D (Flora), gro Rosecrans and Canon, Roseville, Pt Loma, h 2864 Bway.
Dougherty Vere D, r 2864 Bway.
Dougherty Wm, carp, r 725 Pennsylvania av.
Dougherty Wm H (Hattie), h 3002 Chestnut.
Doughty Gilbert H (Lula J), barber 126 W Bway.
Doughty Harry R, tchr S D High Sch, h 2142, 5th.
Doughty Katherine L (wid W S), r 3659, 1st.
Doughty Majoria, physical culture 126 W Bway.
Doughty Marguerite, music tchr 126 W Bway.
Douglas Alfd (Mary), h 4305 Eugene pl.
Douglas Alfd E, floor lyr, r 4305 Eugene pl.
Douglas Allan C (Elizabeth), clk S D Cons G & E Co, r 1052, 11th.
Douglas Brian, student, r 3526 Adams av.
Douglas Chas, private S C Aviation Sch, North Island.
Douglas Chas B (Minnie), h 202 Nutmeg.
Douglas Clara P Mrs, clk, r 4771, 36th.
Douglas David (Ida M), h 4143 Park blvd.
Douglas Ella A Mrs, h 1923 Woolman av.
Douglas Evelyn, steno Klauber Wangenheim Co, r 4305 Eugene pl.
Douglas Fredk A (Louise M), mach S D Marine Const Co, h 3825, 3d
Douglas Jas E (Brencilla J), h 3953, 9th.
Douglas Lois, r 1248, 5th.
Douglas Margaret Mrs, h 1140 B.
Douglas Pauline A (wid C T), r 1527 W Lewis.
Douglas Raymond R, electr, r 904 C.
Douglas Walter F (Douglas & Hartman), r Coronado.
Douglas & Hartman (W F Douglas, P F Hartman), archts 861, 6th rm 624.


MUEHLEISEN TENT AND AWNING CO.
Manufacturers of
Tents Awnings and Covers
Flags, Sails and Camp Furniture
753-755 Fourth Street
Both Phones

Office Buildings
With their tenants see Pages 17-19

WURSTER CONSTRUCTION COMPANY 654-6 SPRECKELS BLDG.
CONTRACTORS AND ENGINEERS
PHONE MAIN 2304
LOS ANGELES OFFICE, 802 CENTRAL AVE. PHONE MAIN 450 F. H. WURSTER, MGR.

Hartwell Electric Co.
955 SIXTH STREET
GENERAL SUPPLIES
WIRING CONTRACTORS
FIXTURE DEALERS

HOME 4328
PACIFIC 1478

ROOD-PETERS COMPANY
Real Estate Loans and Investments
909 Seventh Street San Diego Cal.

Douglas Wm (Abbie L), real est, h 5004 Adams av.
Douglas Wm A, pressmn S D Sun, h 3527 Adams av.
Douglas Wm C, carp, h rear 1794 Logan av.
Doumaux Eugene (Elizabeth A), h 4519 North av.
Dout Conrad J, h 3111 Colton.
Douthett Ella D (wid M A), h 1146, 11th.
Dove Stephen (Catherine O) (Dove & Robinson), h 4627 Edgeware rd.
DOVE & ROBINSON (Stephen Dove, B C Robinson) poster, book and job printers 634, 3rd, phone Main 4645.
Dovey Arthur (Sadie A), janitor Am Natl Bank Bldg, h 3040 India.
Dow Chester L, r 1812 National av.
Dow Ernest M, emp Pac T & T Co, r 718, 12th.
Dow Frank L, h 641, 7th.
Dow Geo F (Lena A), h 1812 National av.
Dowd Stephen S (Katie M), porter Plaza Bar, h 1919 Columbia.
Dowdney Elizabeth (wid Livingston), r 1763, 3d.
Dowell Armstrong M, bkpr McDonald Bros, r 4277 Sierra Vista.
Dowell Chas W (Eliza E), h 1504 Monroe av.
Dowell Edwd (Julia), picture opr Plaza Theatre, r 1248, 5th.
Dowell J Frank (Dula L), carp, r 1624 Polk.
Dowell Lester E, student, r 3045, 29th.
Dowell Thos J (Mary E), custom broker, Vancouver & S D Navigation Co, h 1419, 2d.
Dowell Winifred R (wid J C), r 3045, 29th.
Dowkes Robt I (Ruth M), slsmn Parker-Boutelle Hdw Co, h 502 S 33d.
Dowling Frank L, barber Headquarters Barber Shop, r 314 E.
Dowling Wm (Louise), h 3180 Webster av.
Down Elizabeth A, steno, r 4085 Goldfinch.
Down John, r 4085 Goldfinch.
Down Reuben B (Bessie E), h 1011 Bush.
Down Ronild, r 4085 Goldfinch.
Down Wm F jr (Frances W), fruits 440 University av, h 4085 Goldfinch.
Downes Edwd F, student, r 2258 Ft Stockton dr.
Downes Harry (Etta), real est 4704 Adams av, h 4716 same.
Downes Michl (Alice), h 2258 Ft Stockton dr.
Downey Francis J (Anna L), slsmn Irwin & Co, h 1140 Front.
Downey Thos C (Elda) ball player, h 2054 State.
Downey Wm J (Kate), h 4380 Monte Vista av, E. S. D.
Downing John H (Lucy M), h 3247 Woolman av.
Downing Lemont (Mary), express rear 2946 N.
Downing Nellie J (wid L L), h 1228 W Lewis.
Downs Elbert D, student, r 3541 Highland av, E. S. D.
Downs Frank B (Ethel M), h 1114 C.
Downs Frank F (Olivia E), h 130 W Fir.
Downs Robt F, optician J Jessop & Sons, r 130 W Fir.

Pfahler Buelow & Fisher
Commercial Linotype Compositors
860 3RD

GEORGE F. OTTO
FLORIST and NURSERYMAN
NURSERY, 35TH AND NATIONAL AVE. PHONE MAIN 7086
FLORAL DEPOT COR. SIXTH AND B
PHONE { MAIN 759 HOME 1207

CHAS. F. O'NEALL
943 6TH ST. Phones: Home 3590, Main 252
LOANS
REAL ESTATE
FIRE INSURANCE

Downs Roy, r Golden West Hotel.
Downs Roy T, oiler Hercules Powder Co, r 1114 C.
Dows Saml R, student, r 1405, 29th.
Doyle Alfd E (Gertrude B), h 4104 Eagle.
Doyle Anna H, student State Normal Sch, r 1625 Plumosa Way.
Doyle Arthur L (Mary E), firemn L A & S D Beach Ry Co, h 2639, 5th.
Doyle Arthur W (Ida), slsmn G H Becker, h 723, 11th.
DOYLE-BARNES CO J L Doyle pres E Y Barnes sec-treas, commission and wholesale produce, J sw cor 7th.
Doyle Chas, r 104 B.
Doyle Edwd C (Isabelle), engr, h 1657 Front.
Doyle Ida E, with The Boston Store, r 723, 11th.
Doyle Jarvis L (Rebecca F), pres Doyle-Barnes Co, h 1625 Plumosa Way.
Doyle Madeline, tchr Logan Hts Sch, r 1625 Plumosa Way.
Doyle Myrtle, student, r 220 Juniper.
Doyle Peter, inmate St Joseph's Hospital.
Doyle Reba R, tchr State Normal Sch, r 1625 Plumosa Way.
Doyle Victor, garage 121 Juniper, r 220 same.
Doyle Wm, waiter, C, W & W Union.
Doyle Wm J (Fannie E), tallymn Chas R McCormick Lmbr Co, h 3757 Fairmount av, E. S. D.
Doyle Wm J (Marion M), prop Juniper Apts, h 220 Juniper
Draeseke Naomi M, nurse Agnew Sanitarium.
Dragits Isabella Mrs, h 2820, 5th.
Drake Arthur L (Lina H), h 3722 Richmond.
Drake Chas H (Lena), lab, h 4151 Taylor, Old Town.
Drake Earl F (Kathleen N), dep dist atty Court House, h 4136 Ibis.
Drake Frank N, phys 3835, 30th, h 4004 Kansas.
Drake Frank S (Martha), fireman L A S D Beach Ry Co, h 471 Westbourne av, La Jolla.
Drake Geo H (Della B), asst bldg insp City Operating Dept, h 1029, 9th.
Drake Zoe, r 4004 Kansas.
Dranes Nicholas, see S D Greek American Social Club.
Dranga Burton O, real est 1040, 2d, h 3827, 3d.
Dranga Eugene T, clk, r 4428 Narragansett av, Ocean Beach.
Dranga Mary T (wid O C), r 3827, 3d.
Dranga Orlando C, student, r 3827, 3d.
Draper Chas, r 1127, 5th.
Draper Chas E (Corrine), r 543, 20th.
Draper Chas T (Mabel M), cond S D Elec Ry Co, h 4508 Georgia.
Draper Fredk E, spl agt State Compensation Insurance Fund, r The San Diego Hotel.
Draper Jessie M (wid C E), h 1710 Titus.
Draper John C (Anna), h 3451 Florence.
Draper John D, r 106 West B.


GEORGE N.
PEPPER
General Insurance Bonds
212-213-214 Central Mortgage Building
Main 1769

NEARPASS' SEED STORE
522 SIXTH STREET
The LEADING SEED HOUSE IN SAN DIEGO—Established 1897
Agents for CYPHERS Incubators
BOTH PHONES

TIP-TOP AND KLEEN MAID BREAD
MANUFACTURED BY SNOWFLAKE BAKING CO.
HOME 1047 MAIN 47
SOLD BY ALL GROCERS

LEIGHTON McMURTRIE
1202 3d, McMURTRIE BLDG.
FINANCIAL CORRESPONDENT PENN MUTUAL LIFE INS. CO.
INVESTMENT BONDS
INSURANCE
MORTGAGE LOANS

PAINLESS
PARKER



DENTIST

Fifth at F

Home 2299
Main 299

Draper Lillian I, choc dipper, r 1710 Titus.
Draper Walter S (Bertha R), clk City Operating Dept, h 3792 Front
Drasdo Ernest (Bertha), h 4456 Campus av.
Draves Chas, auto opr Pioneer Truck Co, r Coronado.
Dravo S M Mrs, h 4316 Reed.
Drayman John (Ethel), lab, h 3629 National av.
Drayner A Howard, r 1330 Ft Stockton dr.
Drayner Louise H (wid W J), h 1330 Ft Stockton dr.
Dream Theatre, J G Hemsley mgr 755, 5th.
Dreamland Pavilion, G E Nagle prop 1324, 1st.
Dreher Albt (Clara E C), h 1925 Madison av.
Dreher Lillian E, milliner, r 1925 Madison av.
Dreiss Aug (Mary), meat ctr, h 4660 Boundary .
Dreiss Marie Mrs, presser Superior French Cleaners, r 4660 Boundary.
Dresden Apts, W G Ebbs prop 3119, 5th.
Dresser Charlwood F (L Ora), clk W J Wheeler Co Inc, h 3936 Texas.
Dresser L Ora Mrs, music tchr 3936 Texas.
Drew Della A (wid Allen), r 345, 22d.
Drew Edwd, janitor, r 133 W Bway.
Drew Harry C (Nellie), shooting gallery 862, 4th, h 3930, 5th.
Drew Marcus L, private S C Aviation Sch, North Island.
Drew Rex A (Clara B), plumber 4078 Texas.
Drewery Cecil H, clk Louis Petiot, r 545, 19th.
Drewery Harry (Annie), photo, h 545, 19th.
Dreyer John H, cigar mkr A Sensenbrenner & Sons, r 1267, 4th.
Dreyer Leo (Helen), supt Metropolitan Life Ins Co, h 1322 Grove.
Dreyer Raymond G (Minnie), (Edwards & Dreyer), h 810 Bway.
Driggs Chas R, barber E S Trumble, r 1902, 19th.
Driggs Jessie Y Mrs, seam Mrs Katherine Michele, r 1344, 7th.
Driggs Mathoni P (Jessie Y), solr, h 1344, 7th.
Drinkwater Alfd T, porter, r 1236 Atlantic.
Drinkwater Lucy Mrs, ironer, h 717, 17th.
Driscoll Chas W (May), cigar mkr A Sensenbrenner & Sons, h 1251 16th.
Driscoll John O, r 1701 W Washington.
Driscoll May C, clk F W Woolworth Co, r 1251, 16th.
Drishaus Herman (Addie), h 4130 Lark.
Driver Agnes (wid Henry), r 627 W Ash.
Driver Edwin S (Anna), sec Richardson Fisher Co, h 4438 Alabama
Driver Eva M, steno, r 1320 W Washington.
Driver Geo W (Mary L), slsmn Brunswig Drug Co, h 1320 W Washington.
Driver Saml D (Justine), gardener Park Dept, h 3622 Indiana.
Drolesbaugh G M, eng, h 2120 ,1st.
Droms Nicholas, r 431 Market.
Drown Edna L (wid E E), h 1634, 2d.

Naylor Gem Co.

Jewelers Miners and Cutters of Precious Stones

We have our own mines of Tourmaline, Beryl, Turquois, Hyacinth and Garnet

330 Broadway
U. S. Grant Hotel

PARADISE VALLEY SANITARIUM
NATIONAL CITY, CAL.

Thearle Music Co.
640 BROADWAY
MAIN 798
HOME 1198

Drown Frank E (Grace B), baker, 321 Robinson av.
Drown Leroy (Nora M), v-pres-treas Western Salt Co, sec Sou S D nv Co and Mex & S D Ry Co, h 2124 Sunset blvd.
Drown Percival S, r 4557 Terrace dr.
Drowne Chas S (Victoria V), prop Palmer House, h 1142 Union.
Druebber Alfd G (Matilda), bartndr J W Rohrs, h 1519, 1st.
Drum Louise (wid Wm), r 2244 G.
Drumhiller Wm (Dora) ,cabtmkr 832½, 3d, h 4651 Klauber, E. S. D.
Drummer Henry J (May), tailor Milton The Tailor, h 427, 18th.
Drummond Chas R (Marjoria W), slsmn The Cudahy Pkg Co, h 1836 Mission av.
Drummond Fitz H W (Morrell), Dep Co recorder, h 345 Laurel.
Drummond Thos F (Edith), printer S D Union, h 1039, 13th.
Drury Frank H, r 646 A.
Drury Jas H (Lillie), h 1720 Dale.
Drury J Roger, tmstr, r 3812 Thomas av, E. S. D.
Drury Kevil, clk S D Hdw Co, r 3812 Thomas av, E. S. D.
Drury Mary E (wid W T), h 3812 Thomas av, E. S. D.
Drury Ruby P, pub steno U S Grant Hotel, r 1720 Dale.
Drury Roy, r 1720 Dale.
Drury Wm, r 1720 Dale.
Dryden David (Isabel R), bldg contr 3536, 28th.
Dryden E Edmundson (Jennie H), prop Dryden's Art Reed, r 636 C
Dryden Fredk A, mental specialist, r 420 Ash.
Dryden Jas L, writer, r 1628, 7th.
Dryden Jennie H Mrs, asst E E Dryden, r 636 C.
Dryden's Art Reed, E E Dryden prop mfr Reed and Rattan furniture 1337, 5th.
Dryer Elmeda E (wid J L), h 3110 Franklin av.
Drysdale Albt (Louisa), barber, r 1304, 2d.
Drysdale Jas M, bkpr, r 411 S Bancroft.
Drysdale Wm B, bkpr, h 411 S Bancroft.
Duane Thelma E, student, r 2030 State.
DUANE WM D (Audrey), Cosmetologist and Perfumer, h 2030 State
Duane Wm E, agt Prudential Ins Co, r Coronado.
Duarte Emadine, clk, r 225 W Market.
Duarte Frank A (May), h 221 F.
Duarte Genaro H (Juana), lab, r 3, 29th.
Duarte Mary R, nurse, r 1468, 1st.
Dubber Henry W (Marcha S), carp, Brawner & Hunter, h 1261 Hendricks av.
Dube Geo, waiter Rudder's Cafe, r 1636, 2d.
Dubinsky Caroline (wid Jos), fur rms 526 West E.
Dubinsky David (Ida), r 552, 12th.
Dubinsky Louis (Pearl), h 1530 I.
DUBOIS KOERT T (Bessie M), City Clerk East San Diego, h 4076 Klauber, E. S. D.
Du Bose Wm T, trav slsmn, r 543, 20th.


Victrolas
PIANOS:
KNABE
Knabe-Ampico
IVERS & POND
VOSE-KIMBALL
DECKER
KOHLER & CAMPBELL
MARSHALL & WENDELL
AUTOPIANO
GULBRANSEN & DICKINSON


American National Red Cross
San Diego Chapter
Headquarters
616 Southern Title Building
948 Third St.
Phone, Main 2048

The Thiel Detective Service Co.
F R. CLAYTON Manager
PHONE SUNSET MAIN 2350
Los Angeles Office, Suite 926 Washington Bldg.
PHONE HOME A 2844

CANDIES LIGHT LUNCHES
KEMP'S SODAS
209-211 BROADWAY

DUBUQUE FIRE & MARINE INS CO (of Iowa), Thos A Wakeling agent 233 Spreckels Bldg, 121 Bway.
Duby Marie C. tchr The Bishop's School, La Jolla.
Du Charme Delia (wid Maxime), r 4947 Niagara av, Ocean Beach.
Duchene Gabrielle, tailor Louis Kirschbaum, r 1265 University av.
Ducker Edith, musician, r 314 Cedar.
Ducker Ida Mrs, r 314 Cedar.
Duckworth Albt, dairyman Allen's Dairy, r Mission Valley.
Duckworth Arthur (Emma), icemn U S Grant Hotel, h 727, 12th.
Dudgeon Chas S (Frances M), h 1205, 12th.
Dudgeon Mildred, r 1205, 12th.
Dudley Sarah (wid Henry), r 4615, 37th.
Dudley Sarah E, tchr S D High Sch, r 4277 Jackdaw.
Duehn Leo, oil driller, r 4669 Edgeware rd.
Duehn Louis (Hulda), h 4669 Edgeware rd.
Duerrhammer Emil, U S N, r 2028 Harrison av.
Duerrhammer Hermine, seam A V Jedlick Co, r 2028 Harrison av.
Duerrhammer Julia L, steno A J Wilkinson, r 2028 Harrison av.
Duerrhammer Max A (Anna H), cigar mkr A Sensenbrenner & Sons h 2028 Harrison av.
Duerrhammer Max E, lab City Operating Dept, r 2028 Harrison av.
Duerst Herman J (Anna), plumber, h 4222 Nordica av.
Duessen George, inmate St Joseph's Hospital.
Duff John S (Mary E), asst mgr Sanitary Lndy, h 2845 Franklin
Duff Laurence L (Adrian), driver Sanitary Lndy, h 2841 Franklin.
Duffield Lucy E, r 3844, 1st.
Duffield Marcus P (Jennie), h 3375 Dale.
Duffy Agnes, r 2130 India.
Duffy Bernard P (Rose), painter, h 3 S 21st.
Duffy Bert L, eng Hercules Powder Co, r 220 West C.
Duffy Carl H, optician Hewlett Scudder, r 2130 India.
Duffy Chas C, Dep Co clerk, r 2130 India.
Duffy Ella M (wid J M), h 2422 J.
Duffy Isaac A (Adelaide S), fruits 846, 4th, h 408, 30th.
Duffy John, bus mn U S Grant Hotel, r 621 W Bway.
Duffy John, lab, h 333, 10th.
Duffy Katherine, confy 1148, 5th.
Duffy Katherine, r 2130 India.
Duffy Katherine Mrs., foremn Munger's Lndy, r 1311 Market.
Duffy Mary J (wid Jas), h 2130 India.
Duffy Mary L (wid G M), h 3953 Mississippi.
Duffy Maud L (wid J H), h 1832 National av.
Duffy Melvin B, slsmn Heller's, r 1480 C.
Duffy Otis E (Anna), carp McClintock Co, r 1311 Market.
Duffy Patk H (Pearl B), auto broker, h 1432 Bush.
Duffy Saml J, auto opr, r 2130 India.
Du Fort Napoleon M (Clara A), car repr S D & Ariz Ry Co, h 2630 I
Dugan Anna B, mgr Green Dragon Camp, h 1222 Prospect, La Jolla.

For All City County and State Information, Schools, Churches, Fraternal, Club, Trade and Labor Organizations see Miscellaneous Front part of Book

N. L. COLEMAN
410 B STREET
INSURANCE
LOANS
PHONE, MAIN 999

V. WANKOWSKI & CO., INC.
V. WANKOWSKI, PRESIDENT W. McCLELLAND, VICE PRES. & SECY
Loans, Real Estate, Insurance, Surety Bonds. PHONES: Main 2029 Home 1315 341-342-343 Spreckels Theatre Bldg.

Dugan Martha J, r 1222 Prospect, La Jolla.
Dugan Wm B, lab City Operating Dept, r 818 Bway.
Duggan John M (Anna), clk City Water Bureau, h 4466 Utah.
Duggan Philip (Olive M) (Daacon & Duggan), h 1218 S Evans.
Duhamel Evalina M, r 3788 Beta.
Duhamel Evelena, nurse St Josephs Hospital, r 3787, 6th.
Duhamel Marie A, r 3788 Beta.
Duke Alex (Mary A), painter, h 1842 Kearney av.
Duke Edmonton S (Lorenza), painter, h 1814 Spalding pl.
Duke Geo Z, waiter Rudders Cafe, h 1636, 2d.
Duke Myrtle A, seam, r 1842 Kearney av.
Dula Aurelius J, lino opr S D Union, r 4802 Edgeware rd.
Dula Helen F, tchr, r 4802 Edgeware rd.
Dula Lillian H (wid A P), h 4802 Edgeware rd .
Dula Mabel K, student, r 4802 Edgeware rd.
Dula Murtrie W, student, r 4802 Edgeware rd.
Dullahan Matthew, inmate County Hospital.
Dullam Eliza A (wid W H), r 1438 Van Buren av.
Dumas Andw, confy 720, 5th, r 442 G.
Dumas Clara M Mrs, r 1010, 15th.
Dumas Harry, clk Andw Dumas, r 442 G.
Dumas Jos H, inmate Sounty Hospital.
Dumbauld Elmer G (Margaret M), clk M L Buerger, h 1027, 5th.
Dumbauld Marguerite M, massage 1027, 5th.
Dumm Carlos S (Ella M), photos 1895 Abbott, Ocean Beach.
Dumphy Jos T, r 1106 G.
Dumphy M A Mrs, h 914 Beech.
DUN R G & CO THE MERCANTILE AGENCY, F M Spencer mgr, 804 Timken Bldg 861, 6th.
Dunann J Don (Edith E), City frt and pass agt Pac S S Co, h 3990, 3d.
Dunaro Geo, lab, r 1404 K.
Dunbar Carrie D, tchr Jefferson School, h 1429 C.
Dunbar Chester R (Delia), dept mgr White Hdw Co, h 4117, 3d.
Dunbar Emma C Mrs, h 1427 C.
Dunbar Francis W (Edith F), h 833 Silverado, La Jolla.
Dunbar Lawrence H, dept mgr White Hdw Co, h 1427 C.
Dunbar Mace W (Florence), baker Merritt Baking Co, h 3729 Idaho
Duncan Bert C (J P Duncan & Sons), r 2924 National av.
Duncan Chas F jr, r 4325 Mississippi.
Duncan David jr (Cora W), dept mgr Ed Fletcher, h 3684, 7th.
Duncan Eliza S (wid W H), h 1564, 7th.
Duncan Elmer F (Katie), lab, h 3875 Superior.
Duncan Evelyn Mrs, nurse St Josephs Hospital, r 624 Robinson av.
Duncan Frances I, student State Normal Sch, r 3660 Louisiana.
Duncan Fred W (J P Duncan & Son), r 2924 National av.
Duncan F A, rodmn S D Cons G & E Co, r 811, 10th.
Duncan Geo W (Mary E), clk Holzwasser Inc, h 1024, 29th.

IRWIN & CO.
HAY, GRAIN
FLOUR,
MILL FEEDS,
POULTRY
FEEDS,
GRAIN BAGS,
WOOL BAGS,
SACK
TWINE,
COAL
Main office
FOURTH AND k
PHONES:
MAIN 440
HOME 1440

Ross & George
Bookbinders
Blank Book Manufacturers
and Paper Rulers
860 Third

ORT IRON WORKS
PHONE MAIN 1920
11TH AND IMPERIAL AVE.

CALIFORNIA IRON WORKS
INCORPORATED
PHONES, HOME 3295, SUNSET 1336
FOOT OF SEVENTH STREET, SAN DIEGO, CALIFORNIA
ENGINEERS, FOUNDERS, MACHINISTS
STRUCTURAL IRON AND STEEL CONTRACTORS
FREIGHT AND PASSENGER ELEVATORS
J. C. ORT, GENERAL MANAGER RESIDENCE PHONE, HOME 2049



SHOE ECONOMY must be judged by the cost PER YEAR, not by the price PER PAIR.

WALK-OVER Shoes cost less per year than any other shoes in the world.

Walk-Over Boot Shop
1059 FIFTH



Duncan Helen. phone opr Pac T & T Co, r 4921 Uvada pl.
Duncan Isabella S Mrs, h 4325 Mississippi.
Duncan John P (Ellen) (J P Duncan & Sons), h 2924 National av.
Duncan John S, clk Imperial Vineyard Co, r 4325 Mississippi.
Duncan Mary E Mrs, dom, h 4921 Uvada pl.
Duncan Mortimer N. r 310 Elm.
Duncan Robt A (Katharine T), h 3665, 8th.
Duncan Susan E, dressmakr 907, 12th.
Duncan J P & Sons, (J P, B C and F W), gro 2924 National av.
Dunckel Edwin N (Martha E), carp, h 4915 Uvada pl.
Dunckel Stanley, carp, r 4915 Uvada pl.
Dundas Alfd R (Annie I), h 3930 Center.
Dungan Patk, rancher, h Grantville Mission Valley, R D 2, Bx 128.
Dunham Clarence F, reprmn Goudy-Hoffer Co. r 730, 7th.
Dunham Edwd A (Lovey H), plumber, h 2853 Logan av.
Dunham Howard C Rev, pastor Church of the New Jerusalem, h 3820 Georgia.
Dunham Mabel C, r 4319 Avalon dr.
Dunis Geo, hlpr Quick & Tarpley, r 1404 K.
Dunkin Geo W (Mary B), gro 815 Beech.
Dunkle Gifford L, asst eng City Operating Dept. r 2063 Woolman av
Dunlap Harry, ins agt, r 1561 Union.
Dunlap Jas (Jennie), h 806 Beech.
Dunlap Maude Mrs. h 933 State.
Dunlap Mellcena S (wid Thos), h 4152 Mississippi.
Dunlap Stanley (Elizabeth), bartndr, r 711, 8th.
Dunlap Wayne W, clk Maryland Hotel.
Dunlevy Frank C, with The Boston Store, r 1525, 4th.
Dunlevy Robt M (Sarah B), h 1525, 4th.
Dunlevy M. inmate St Joseph's Hospital.
Dunlevy Wm P (Pearl), tchr S D High Sch, h 2008 Monroe av.
Dunlop Emilie R Mrs. h 239 Hawthorn.
Dunn Arnold B. platformmn Wells Fargo & Co Exp, r 2544 C.
Dunn Bessie I Mrs, dressmkr 4550 Edgeware rd.
Dunn Ethelind Mrs, tchr Raja Yoga College, r Point Loma Homestead.
Dunn Geo T (Ida M), carrier P O, h 219 W Fir.
Dunn Geo W (Edith), stock raiser, h 4228 University av, E. S. D.
Dunn Harry, painter, r 4969 Narragansett, Ocean Beach.
Dunn Helen D, r 2544 C.
Dunn Isabella (wid Thos), h 2544 C.
Dunn James P, landscape gardener, h 5178 El Cajon blvd, E. S. D.
Dunn John, inmate St Joseph's Hospital.
Dunn John D, electr U S N, r 4477 Conklin av, E. S. D.
Dunn John H (Bessie I), h 4550 Edgeware rd.
Dunn Louise Mrs. h 3426 Highland av, E. S. D.
Dunn Lucy H Mrs, real est 930, 6th, h 3048 National av.
Dunn Margaret M, nurse Agnew Sanitarium, r 4477 Conklin av.

HARRY FISHER & CO.
GENERAL INSURANCE, REAL ESTATE, BONDS
240 C STREET


POULTRY, BEES, GARDEN SUPPLIES
643-649 G ST.
COR. SEVENTH
STILES POULTRY SUPPLY CO.
LIVE and DRESSED POULTRY

Dunn Margaret V, student State Normal Sch, r 3048 National av.
Dunn M Harris, student, r 3048 National av.
Dunn Roy, lab City Operating Dept, h 3720, 3d.
Dunn Thos J, fruits 1251, 5th., Golden West Hotel.
Dunn T Nelson, mgr Barker-Gilmore Sporting Goods Co, r Pt Loma Homestead.
Dunn Wm A, director Isis Conservatory of Music, r Point Loma Homestead.
Dunn Wm J (Theresa A), h 4477 Conklin av, E. S. D.
Dunn W, h 1135, 17th.
Dunn W J, r King George Hotel.
Dunnavan Geo M (Rosamond), switchbdmn Pac T & T Co, h 3041 B.
Dunne Edna C, slswmn C S Hardy, r 614 A.
Dunne Francis H Mrs, fur rms 614 A.
Dunne Jas, conduit walker City Operating Dept, r Telegraph Canyon
Dunne Lester M (Marie), clk P O, h 3924 Georgia.
Dunne Mortimer (FrancesA). carp, h 614 A.
Dunnells Arthur L (Emma J), boilermn S D Elec Ry Co, h 4160 Texas.
Dunnells Edwin B (Mary M), pilot, h 231 Redwood.
Dunnells Saml S, bkpr, r 231 Redwood.
Dunnigan Bertha A, r 2819 C.
Dunnigan Chas (Lottie I). drugs 102 B, gro 106 same, h 1228, 1st.
Dunnigan Mary M (wid John), r 3165 I.
Dunnigan Wm, baker Globe Grain & Milling Co, r 3165 I.
Dunning Amata, writer, r 943, 7th.
Dunning Anna M Mrs, h 3586 Louisiana.
Dunning Chas H (Dorothea G), meter reader S D Cons G & E Co, h 1741, 30th.
Dunning Cletus, clk Wellman Peck Co, r 3586 Louisiana.
Dunning Marie, r 943, 7th.
Dunning Walter E, r 3870 Richmond.
Dunshee Wm T (Anna), h 2840 B.
Dunton Jerden F (Sarah), barber A W Ingram, h 821, 18th.
Du Paul John B (Josephine), prop Leslie Apts, h 2272, 4th.
Dupes Amberzine S, clk Holzwasser Inc, r 3165 Colton av.
Dupes Geo W (Emma C), h 3165 Colton av.
Du Pla Clementine Mrs, r 1366, 2d.
Dupla Ed, bakery helpr U S Grant Hotel.
Duplex Percolator Co No 2, C B Wohler mgr water purifiers 904 8th
Dupont Archie (Lillian), tiremn Savage Tire Co, h 4851, 37th.
Dupont Catherine (wid Leon), h 1237, 18th.
Dupont Herbt, auto mech Sinclair Ford Agency, r 1237, 18th.
Dupont Lillian, nurse, r 1237, 18th.
Dupont Lucy J Mrs, candy pdlr Spreckels Theatre, r 4111 Front.
Dupont Roy, auto opr Auto Tire Co, r 1237, 18th.
Dupper Lalo G, cement wkr, r 2645 L.
Dupper Jos J (Blasa J) express 2645 L.

Mikels & Bradbury
Insurance
Liabilities
Loans
and
Real Estate
958 7th
Main 1716
Home 4120

American National Red Cross
San Diego Chapter
Headquarters
616 Southern Title Building
948 Third St.
Phone, Main 2048

The Companies Represented by KETTNER & SALMONS, THE INSURANCE MEN
Have loaned over half a million dollars in San Diego.
Pacific 244, Home 1344
Southern Title Building

CALIFORNIA COMMERCIAL COLLEGE
7TH, COR. BROADWAY

LOUIS KIRSHBAUM HIGH GRADE LADIES' AND GENTS' TAILOR
GRAND PRIZE 1899 FOR SUPERIOR TAILORING PHONES { Main 1532 Home 4961 414 B STREET

Duprey Jos A jr, private med dept S C Aviation Sch, North Island.
Duquesne Underwriters Agency of Pittsburg, R H McFadden & Co, agts 1015, 7th.
DUQUESNE UNDERWRITERS OF PITTSBURG, Pearson Co Inc agents, 909, 7th.
Duquette Arthur W (Florence), driver, h 4465 Reed.
Duquette Edna J, r 3916 University blvd.
Duquette Louise (wid J W), sanitarium, 3926 University blvd.
Duquette Vera, r 3926 University blvd.
Duran Fred K (Mary), tmstr, h 252, 16th.
Duran Joaquin, tmstr Pioneer Truck Co, h 1738 N.
Duran Leonora (wid Juan), r 252, 16th.
Duran Manuel (Simona), lab, h 1443 California.
Durand Alfonso (Florence), jailor Co Jail, h 452 S 35th.
Durand Gilbert, r 3295 Chamoune, E. S. D.
DuRand Katherine Mrs, r 930, 7th.
Duray Lucy, r 1247 Columbia.
Duray M L Mrs, h 1247 Columbia.
Duree Leonora F Mrs, h 3167 Thorn.
Durfee Bradford (Lucy), h 7975 Prospect, La Jolla.
Durfee Edith, r 7975 Prospect, La Jolla.
Durfey Wm L (Delia), mach S D County Garage, h 1441 F.
Durham Alice (wid M F), h 2847 National av.
Durham Sarah A Mrs, server La Palma Cafeteria, r 1644 Lincoln av.
Durham Wm H (Frances), flagman Santa Fe Depot.
Durkee Orpheus L, h 3571, 28th.
Durkin Alice Mrs, r 743, 21st.
Duross Frank, h rear 3834 Swift av, E. S. D.
Durrett Edwd, iron wkr, r rear 1029 India.
Duryee Grace W (wid G W), prop Walraven Apts, h 2048, 3d.
Duryee G Wesley, student, r 2048, 3d.
Du Ryke Nellie (wid D W), clo clnr 1455 University av.
Dusch Mary (wid John), h 3274 I.
Duster W P, r Golden West Hotel.
Dustrud Laura, h 1729 State.
Dutcher Ida (wid W W), h 4734, 36th.
Dutilleul Frank, barber A J Jensen, h Auburn dr 1 e of Euclid av.
Dutin Geo, r 116 W Bway.
Dutler Henry, lab, r 1976 Kearney av.
Dutra Mabel Mrs, prop Hotel Minneapolis, h 760, 5th.
Dutra Thos P (Mabel), r 760, 5th.
Dutro Chas E, firemn Sta No. 3.
Dutton Arthur H (Eva), painter, h 3920 Cleveland av.
Dutton Bessie V, phone opr, h 2004 C.
Dutton Glenn H, shoe repr 1014, 6th, r 634, 13th.
Dutton Horace M (Geneva), plasterer 634, 13th.
Dutton Wm, inmate County Hospital.
Duval Larry O (Kate), waiter Stickall & Nichols, r 209 Ash.

P. W. LAUREEN
221-224 American National Bank Bldg. 1007 5th TAILOR AND IMPORTER

F. W. BRADLEY CO.
FAMILY TRADE A SPECIALTY
TELS: HOME 1157, MAIN 157
Wholesale Wines and Liquors
Prompt Free Delivery
1058 FOURTH ST.

Duval Margaret, nurse, h 4528 Campus av.
Duval Zachariah T, r Golden West Hotel.
Duvall John, lab, r 1335 J.
Dwinell Olive, r 4065 Iowa.
Dwyer Edwd (Vera B), carp, h 3454 Menlo, E. S. D.
Dwyer Ethel, student State Normal Sch, r 4475 North av.
Dwyer Jeremiah, tmstr S D Lmber Co, r 1435 K.
Dwyer Jeremiah (Mary J), carp City Operating Dept, h 1026 Essex.
Dwyer Johanna A, r 108 University av.
Dwyer John D (Carrie), Woolmn C S Hardy, h 4284 Taylor.
Dwyer Olive M (wid David), r 2867 Clay.
Dwyer Wm L, meat ctr C D Ross, r 1026 Essex.
Dye Arthur H (Alma L), prop Maryland Hotel Barber Shop, h 756, 17th.
Dye Eleanor, h 1524, 10th.
Dye Jas (Agnes B), prop Dye Villa, h 1550, 10th.
Dye Luella, r 1550, 10th.
Dye Villa, prop J R Dye 1550, 10th.
Dyer Arthur G (Lena), carp, h 1257, 11th.
Dyer Bros (E L and L Q), props S D Optical Co, 530 Bway.
Dyer Clarence E, jeweler W B Walton, r 3600 Georgia.
Dyer Edwd E (Florence E), h 3600 Georgia.
Dyer Edwin L (San Diego Optical Co), r Palm City.
Dyer F Edwd (Maude), U S N, h 2838 Imperial av.
Dyer Gertrude M, r 1257, 11th.
Dyer Henry M, barber J G Cotral, r 1170 Front.
Dyer John A (Anna), h 274 Date.
Dyer Louis Q (San Diego Optical Co), r Palm City.
Dyer Lydia E, student State Normal Sch, r 1257, 11th.
Dyer Roland W, student, r 1257, 11th.
Dyer Thos W (Catherine Z), waiter Palace Cafe, r 1665, 2d.
Dyke Donald, staty eng, r 1211, 28th.
Dyke Emily C (wid E B), h 1419 University av.
Dyke Evelyn A, r 1419 University av.
Dyke John, lab City Operating Dept, h 3061 Grape.
Dyke Osta Mrs, dressmkr 1211, 28th.
D'You Dorris A, nurse Kent Kerch, r 1657 Front.
D'You Jean, r San Diego Hotel.
D'You Porter C, mfrs agt 860 Union, r National City.
Dysant Helen A, senior asst S D Public Library, r 115 Walnut.
Dyson David (Susan), r 1612 Linwood.
Dyste John, h 2130, 1st.

E

E STREET AUTO SHOP (B A Krosse, J R Schenck), "First Class Repair Work" 221 West E bet Front and Union. Tel Main 2678. (See classified Automobile Repairing.)

Barney & Barney
Insurance
Bonds, Loans
Liability
Compensation
PACIFIC MUTUAL LIFE INS. CO.
Scripps Bldg.
Rooms 207-209

Information Bureau
International Theosophical Headquarters
Point Loma California
330 Broadway
U. S. Grant Hotel Bldg.
Near Entrance

CARPENTER'S, INC.
1036 6TH ST., NEAR BROADWAY
HOME 1030: MAIN 828
THREE FLOORS OF Commercial Stationery, Office Supplies, Filing Systems and Devices, Books, Fine Stationery and Engraving.
TOY DEPARTMENT ON THIRD FLOOR

John Burnham & Company
212-214 TIMKEN BUILDING
REAL ESTATE
LOANS
AND INSURANCE

The Campbell Machine Co.
MARINE-AUTO
AND
GENERAL REPAIRS
Foot of
8th Street

Eadie Benita G, student, r 2974 Fir.
Eadie Robt (Minnie K), h 2974 Fir.
Eads Eda, r 2115 Ft Stockton dr.
Eads Harry, porter Comml Hotel, r 469, 7th.
Eagan Ann B (wid Danl F), r 1210 Hendricks av.
Eagan Edwd J, housemn U S Grant Hotel, r 932, 11th.
EAGLE DRUG Co (INC), W W Copeland pres, Gordon Schneider v-pres. F W Bangs sec-treas prescription druggists, toilet articles, etc. 5th se cor F and 5th nw cor C.
Eagles Hall 1031, 2d.
Eames D Bradford, phys, r Point Loma Homestead.
Eames Martha S (wid F W), r 2167, 5th.
Earl Dorothy, student, r 3812, 5th.
Earl Geo, waiter Rudder's Cafe, r 1048 Bway.
Earl Minos, bartndr E W Hendrick, r 309 E.
Earl Randolph P, clk Gavin-Williams Co, r 325 B.
Earl Wm H (Ella D), h 3812, 5th.
Earle Geo, waiter U S Grant Hotel, r 1168, 10th.
Earle Harriet F (wid F S), h 2117, 4th.
Earle Ralph E, slsmn Showley Bros, h 2940 University av.
Earle Ralph N, v-pres Exchange Securities Co, r Coronado.
Earle Wm S (Ella A), h 4065, 3d.
Earle W Clifford (Alice E), civ eng, h 2004 C.
Earles Agnes M, r 1654, 1st.
Earles Maria (wid Edw B), h 1654, 1st.
Earley Florence Mrs, phone opr, r 1340, 3d.
Early Agnes C, steno Klauber Wangenheim Co, r 1233, 16th.
Early Elizabeth, student, r 1233, 16th.
Early Josiah (Sarah), h 867, 11th.
Early Milan A, auto opr Heller's, r 1233, 16th.
Early Orwell J (Lillie A), lab, h 1233, 16th.
Earnest J Chas (Virginia), lab, h 3210 Market.
Earnhart Thos M (Laura H), orchardist, h 3202, 3d.
Earuntini Frank (Bessie), fishermn, h 336 W Ash.
Easley Emma T (wid C R), lndywkr C B Witmond, h 4162 Hugo av.
Easley Frank M, r 2970 N.
Easling Henry L (Katherine), h 3414 Anna, E. S. D.
Easling Minor C, presser The Cleanitorium, r 344 Anna, E. S. D.
Easling R E, lab S D Cons G & E Co, r 3414 Anna, E. S. D.
Eason Russell C (Myrtle R), teller Am Natl Bank, h 4824 W Pt. Loma blvd.
Eason Chas J, carrier P. O, h 2463 F.
Eason Frank J, carrier P O, r 2463 F.
Eason Sarah, r 1469, 9th.
East Puente Oil Co, sec Geo P. Rogers, 964, 5th, rm 208.
East San Diego Baptist Church, Rev Herbt E Wilson, pastor, Stockton av sw cor University av, E. S. D.

P. M. DAIRY ASS'N
Manufacturers and Distributors of
Purity Dairy Products
—
COTTAGE CHEESE
ICE CREAM
BUTTER
CREAM
MILK
KEFIR
12th & K Sts.
Phones
HOME 2034
SUNSET 3311



HOTEL CHURCHILL
AMERICAN AND EUROPEAN
NINTH AND C STREETS
MAIN 5880 HOME 1335
GEORGE L. MAYNE, MGR.
ROOMS SINGLE OR EN SUITE
ABSOLUTELY FIREPROOF
EXCELLENT IN CUISINE and APPOINTMENTS

If it's building material you want, see **THE DIXIE LUMBER AND SUPPLY CO.**
WE SELL EVERYTHING TO BUILD ANYTHING
BOTH PHONES UNIVERSITY AVE. AND OHIO ST.

East San Diego Christian Church, Rev L A Hussong pastor, Colonial av se cor Klauber, E. S. D.

EAST SAN DIEGO CITY HALL, 4110 University av, E. S. D.

EAST SAN DIEGO CITY OFFICIALS, City Clerk Koert T Du Bois, City Recorder Louis A Hussong, City Treasurer, Wm D Moyer, City Engineer E Paul Ford, City Marshal Jas P Ayers, City Supt of Streets Aug Kern.

East San Diego Garage (L R Davis) 4142 University av, E. S. D.
East San Diego Nazarene Church, Rev E G Bloomquist pastor University av se cor Conklin av, E. S. D.
East San Diego Nursery (B L Rowe, Crittenden Cash) 4126 University av, E. S. D.
East San Diego Post Office, Thos B Ferris supt, 3885 Pauly av.
East San Diego Presbyterian Church, Rev C Howard Grube pastor, ws Pauly av ne cor Anna.
East San Diego Press (Geo F Ringe) 4166 University av, E. S. D.
East San Diego Spiritual Society, 4138 University av, E. S. D.
East San Diego State Bank, G A Davidson pres, P V Morgan v-pres, M E Sargent cashr, 4199 University av, E. S. D.
East Wm, janitor, r 545, 14th.
East W J, 1st Lieut U S A, r Coronado.
Easterday Laura J, r Hornblend av sw cor Lamont, Pacific Beach.
Easterling A Lafayette (Helen A), driver Sou Cal Bakery, h 237, 19th.
Eastern Herb Co, Hu Hen Ting prop 1116, 7th.
Eastin Harry R (Grace M), insp Savage Tire Co, h 2334 Newton av.
Eastin Ralph H (Dorothy O), clnr Palace Cleaning & Hat Wks, h 4016, 8th.
Eastin Walter S, painter, R D 2 Bx 167.
Eastlake Jessica C, artist 4628 Adams av.
Eastlake Miriam A, artist 4628 Adams av.
Eastlake Miriam C (wid Jas), h 4628 Adams av.
Eastlick Geo D (Mabel E), foremn U S Grant Hotel Garage, h 937, 13th.
Eastman Andw, waiter, r 1334, 1st.
Eastman Chester (Virginia), slsmn Crescent Realty Co, h 4239 Arden Way.
Eastman Cuthbert W (Felicia G), tailor Lee Angle, h 1234, 2d.
Eastman Felicia G Mrs, dressmkr 1234, 2d.
Eastman Goldie (wid Geo A), h 1145, 30th.
Eastman Gordon H, carp, r 4239 Arden Way.
Eastman Hazel M, r 1158, 2d.
Eastman H L Mrs, r 320 Fir.
Eastman Marvin H (Anetta), slsmn Stiles Poultry Supply Co, r 1641, 30th.
Easton Geo D (Maude R), sec-treas S D Mtg Co and sec-mgr Western Investment Co, h 3353, 2d.

HOME 1430 MAIN 2997
BROWN OPTICAL CO.
BROKEN LENSES DUPLICATED
1011 FIFTH STREET
AMERICAN NATIONAL BANK BUILDING

ALLEN'S MILK
Producers and Distributors of
PURE MILK
FAMILY TRADE OUR SPECIALTY.
ALLEN'S DAIRY
RURAL No. 2
ALLEN'S CREAM

SMITH, MURPHY & RANDALL FUNERAL DIRECTORS
PHONES MAIN 139. HOME 1139
N. W. COR. SIXTH AND CEDAR

H. A. CAMERON CO. GENERAL INSURANCE, BONDS LOANS, RENTALS, REAL ESTATE
THE OFFICE OF EFFICIENCY
531 UNION BLDG. PHONES MAIN 4953, HOME 1788

Easton Hattie (wid P H), h 209 F.
Easton Jane F Mrs, h 1529 Torrey rd, La Jolla.
Easton Wilbur W (Anna), insp S D Cons G & E Co, h 3829 Cabrillo, E. S. D.
Easton Wm J (Sarah Ann), mach, h 4088 Estrella, E. S. D.
Eastwood Allen, cement contr 3734 Conklin av, E. S. D.
Eaton Alfd S, blksmth J J Serabia, r 2963 Imperial av.
Eaton Amos R (Lavinia Q), gro 2095 Logan av, h 4068 Newton av.
Eaton Chas M (Independent Electric Co), h 3828 Herman av.
Eaton Frank Miss, h 4809 Edgeware rd.
Eaton Frank E (Anna), pres Panama Coml Co Inc, h 3692 Conklin av, E. S. D.
Eaton Fred L (Mary L), ship carp Hercules Powder Co, h 2652 A.
Eaton Fredk R (Mertie), slsmn Brentner & McCabe, h Dalbergia nw cor Division.
Eaton Geo A (Marie L), clk P J Becker, h 611, 5th.
Eaton Helen, r Dalbergia nw cor Division.
Eaton Joan C, student State Normal Sch, r 2334 F.
Eaton Lillian Mrs, manicurist 634 F, r Maryland Hotel.
Eaton Mabel (wid R S), h 3382 Castle, E. S. D., R D 1 Bx 69-V.
Eaton May (wid Carl), lndrs Excelsior Lndy Co, h 1212 State.
Eaton Perry D (Jessie L), meat ctr C S Hardy, h 2049 Julian av.
Eaton Robt (Jessie), lab, h 1470 Arctic.
Eaton Robt R, lab, r 722, 2d.
Eaton Rose W, r 4709 Edgeware rd.
Eaton Saml G (Lancaster & Eaton) and pres Union Mtg and Loan Co, r 3033, 4th.
Eaton Sidney J (Opal M), switchmn Santa Fe, h 2928 Newton av.
Eaton Stella, r 3382 Castle, E. S. D.
Eaton Wm H (Emma), bkpr, r 320 Fir.
Eatough Ida Mrs, r 1570, 8th.
Ebbing Wm, private, U S A Ft Rosecrans.
Ebbs Jos W (Lousia S), auto accessories 1617 W Lewis, h 3119, 5th.
Ebbs Wm G (Eleanor C), prop Dresden Apt, h 3119, 5th.
Ebenehanan Celia, seam, r 2420 F.
Eber Geo (Atalissa H), h 2257 Logan av.
Eber La Verne, r 2257 Logan av.
Eberhard Geo, private S C Aviation Sch North Island.
Eberhardt F E, line foremn S D Cons G & E Co, r Oceanside.
Eberhardt Wm F (Eleanora), h 3452 Chamoune, E. S. D.
Ebersole Ernest E (Mabel), clk, h 2044 Columbia.
Ebert Elizabeth J, steno St Cyr Corp, r 1445 Union.
Ebert F Herman (Augusta), bottler S D Cons Brewing Co, h 1445 Union.
Ebesu S, fur rms 529, 5th.
Ebling Mary Mrs, h 7420 Fay av, La Jolla.
Eckenrode Bernard, civ eng, r 2010 Julian av.

Johnson-Saum Company
FUNERAL DIRECTORS
LADY ASSISTANT
N. W. Cor. Fourth & Ash
TELEPHONES SUNSET, MAIN 158 HOME 1158



Emma Egbert Williams Manager
HEBRON HOME
For Aged People
(Incorporated)
Undenominational, established by Emma Egbert Williams, 22 years experience in caring for aged people.
1825 NEWTON AVE.
PHONES HOME 3255 MAIN 3869
SAN DIEGO, CAL.

VICTOR CEMENT
J. S. SCHIRM COMMERCIAL CO.
LIME, CEMENT, BUILDERS' SUPPLIES FOURTH AND K STREETS

NEARPASS' SEED STORE
BOTH PHONES 522 SIXTH STREET
THE LEADING SEED HOUSE IN SAN DIEGO—Established 1897
Agents for CYPHERS Incubators

Eckenrode Harry, h 2010 Juhan av.
Eckenrode Mark (Viola), foremn J A McCaddon, h 4030 Albatross.
Ecker Frank S (Rose A), h 2957 L.
Ecker Geo H. motrmn S D Elec Ry Co, r 1248, 5th.
Ecker Louis S (Bertha A), dept Mgr C S Hardy, h 1870 Irving av.
Eckert A Loverne, lab, r 1837 Market.
ECKERT ELWIN L, attorney-at-law 412 Owl Drug Bldg 1025, 4th, tel Main 950, r 1837 Market, tel Main 3224.
Eckert Geo W (Lorena B), janitor Savage Tire Co, h 1837 Market.
Eckert Ida R, r 830, 23d.
Eckert Isabella, nurse, r 1837 Market.
Eckert Kate (wid Jacob), h 830, 23d.
Eckert Laurence E (M Alice), driver Wells Fargo & Co Exp, h 235, 19th.
Eckhardt Zack S, slsmn, r 830 G.
Eckhart Philip B, bkkpr, r 3170 B.
Eckhart Wm C, h 4406 Mission dr.
Eckhart Wm G (Eliza), brewer Mission Brewing Co, h 3658 California.
Eckhart Wm H, student, r 4406 Mission dr.
Eckis E Irene, senior asst S D Public Library, r 2214 Brant.
Eckis Rollin G (Daisy M), mining, h 5003 Park av.
Eckler Katherine C (wid Geo), h 1520 Fern.
Eckles Laurie, clk Brentner & McCabe, r National City.
Eckles Mae B Mrs, asst probation officer Court House, r 205, 21st.
Eckles Marmaduke (Rose), h 3877 Highland av, E. S. D.
Eckles Noble (Mae), garagemn, h 205, 21st.
Eckley Stephen (Florence), clk, P O Bx 32d and National av.
Eckmann Hugo (Christina), h 2106 K.
Eckstrom Dorothy, lndrs Sanitary Lndy, r 764, 14th.
Eckstrom Herbt, clk Cal Dental Supply Co, r 764, 14th.
Eckstrom Jennie (wid Albt), h 764, 14th.
Econome Jas S (Western Produce Co), r 1020 E.
Economic Society of America, J F Flynn pres 432 F rm 439.
Economon J hlpr Savoy Cafe, r 742 Market.
Economy Fruit Market, Isadore Jacobson prop, 802 Bway.
Economy Jas, produce, h 1020 E.
ECONOMY WASTE PAPER CO, E W Anderson prop 716 Market. (See page 25.)
Eddie's Auto Patrol E Walter Jewell pres lobby Spreckels Theatre.
Eddleman Wm J (Emma) sec La Mesa Homes Co, h 4230 Arden Way.
Eddo L T (Minnie M), tirebldr Savage Tire Co, h 2772 National av.
Eddow S K, porter U S Grant Hotel, r 519, 5th.
Eddy Carl, bill poster Geo F. Stuttz, r 3765 Pauly av, E. S. D.
Eddy Chas (Harriet J), lab City Operating Dept, h 1823 Market.
Eddy Ellen, h 2051 Logan av.

Life, Accident, Etc.
G.et
A.etna-ized
BY
GIST
INSURANCE
SERVICE
GILMAN A. GIST
202 Owl Bldg.
MAIN 188

Frye
&
Smith
Print
This
Directory
856
Third St.
San Diego

IT'S OUR BUSINESS TO MIND YOUR BUSINESS
919 SIXTH STREET SAN DIEGO MASTEN & KENDALL SALES RENTALS INSURANCE
REFERENCE: ANY BANK OR TRUST COMPANY
PLACE THE MANAGEMENT OF YOUR PROPERTY IN OUR CARE

S. W. GRIER CO. INC.
102-4 Broadway PHONES: PACIFIC 2615; HOME 3280
SURETY BONDS
GENERAL INSURANCE
BUILDING LOANS

Eddy Ellen (wid J H), r 3765 Pauly av, E. S. D.
Eddy Latha, student State Normal Sch, r 4454 Campus av.
Eddy Louisa Mrs, attndt Mrs F M Allen, r 1640 Bway.
Eddy Myron F (Louise), h 1640 Bway.
Eddy Richd H, Ins, h 3155 Maple.
Eddy Wm J (Jean B), slsmn Richd Ramey, h 670 S 40th.
Edelbrook Ernest A, student, r 2230 Adams av.
Edelbrock Frances P, tchr Lowell Sch, r 2230 Adams av.
Edelbrock Jos A, teller S D Sav Bank, r 2230 Adams av.
Edelbrock Mary C, tchr Emerson Sch, r 2230 Adams av.
Edelbrock Pauline (wid A A), h 2230 Adams av.
EDELEN F F, dept mgr V Wankowski & Co, r 344 A.
Edely Arthur (Amelia), clk, h 2328 Etiwanda, Ocean Beach.
Eder Michl (Anna E), hostler S D & S E Ry, h 2254 N.
Edfast Essie A, clk Holzwasser Inc, r 1557, 1st.
Edgar Isabel R, steno, r 4845 Muir av, Ocean Beach.
Edgar Sabina B (wid Geo), h 4845 Muir av, Ocean Beach.
Edge Henry T, tchr Raja Yoga College, r Point Loma Homestead.
Edgell Blanche, steno Standard Canning Co, r 4220 Cleveland av.
Edgell Wm T (Stella M), cement wkr, h 4220 Cleveland av.
Edgerton Elsie, student State Normal Sch, h 4217 Park blvd.
Edgerton Miles S (Mae A), tchr and v-pres S D Humane Society, h Kensington Park.
Edgington Arthur S, clk Sou Title Guaranty Co, r 445, 20th.
Edgington Thos J (Mary A), miner, h 445, 20th.
Edgley Chas (Emily), r 1333 Union.
Edgley Edwd (Eunice), h 1333 Union.
Edis Gertrude, student, r 4124 Cleveland av.
Edis Esther L, student, r 4124 Cleveland av.
Edis Wm (Lulu S), rancher, h 4124 Cleveland av.
Edison School, Agnes J Shumate prin Wilson av sw cor Anna, E. S. D.
Edler Minnie T (wid John), h 3740, 7th.
Edman Sidney (wid M P), h 2075 Kearney av.
Edmister Warren H, r 811 F.
Edmonds Bldg 953, 8th.
Edmonds Edwd A (Gertrude C) (Edmonds & Fuller), h 3042 State.
Edmonds May M, prop Sheldon Apts, h 1109 Bway.
Edmonds & Fuller (E A Edmonds, A M Fuller), real est and inv, 953, 8th.
Edmunds Virginia H (wid C H), h 2934 Clay av.
Edmundson Benj, clnr and dyer 1032, 10th, r Encanto.
Edmundson T Lloyd (Helen R), acct, h 4948 Muir av, Ocean Beach.
Edmunstone Archibald, former The Bishop's Sch, La Jolla.
Edrington Emily, h 312 Cedar.
Edrington Violet, hair dresser Grace Granley, r 814 F.
Edsall Elizabeth Mrs, h 120 West C.
Edson David T, mach S D Marine Const Co, r 2168 Irving av.

There's a Reason
The Pacific Mutual Life Insurance Co. issues One Accident Policy Every Minute, Sixty Every Hour
ASK W. S. NEAL
625 E ST.

Wrecked Auto Bodies and Radiators Repaired
PETERSON BROS.
AUTO SHEET METAL WORKS
See Page 6

SOUTHERN TRUST
SAN DIEGO'S MILLION DOLLAR BANK
G. A. DAVIDSON, PRESIDENT

CHAS. R. McCORMICK LUMBER CO.
Wholesale and Retail Dealers
BOTH PHONES
MAIN OFFICE: FOOT OF 24TH ST.
CITY OFFICE: 923 3RD ST., COR. PLAZA

Edson Gladys G, student, r 1151 Leroy, Roseville, Pt Loma.
Edson Henry T (Ursula C), h 2168 Irving av.
Edson Lewis E, auto mech Campbell Mach Co, r 2168 Irving av.
Edson Orville C, mach, r 2168 Irving av.
Edson Pauline M, r 1151 Leroy, Roseville, Pt Loma.
Edson Robt C (Annie B), dentist, h 1151 Leroy, Roseville, Pt Loma.
Edwards Aimee J, with The Marston Company, r 1644, 10th.
Edwards Alfd G (Hilma), gro 1369 India, hay 1368 same, h 1368 Columbia.
Edwards Alice (wid C P), h 1844 Julian av.
Edwards Anna, maid 3224 Park av.
Edwards Baron E, ins agt, r 415 C.
Edwards Carrie H Mrs, phys and prop Boston Apts, h 1820, 1st.
Edwards Cornelia N, r 1026 Pennsylvania av.
Edwards Edith A Mrs, prop Best Apts, r 1240 C.
Edwards Elmer, baker United Baking Co.
Edwards Estella B, r 1916 F.
Edwards Eugene (Stella) confy 247 W Market.
Edwards Eugene V (Georgia), vulcanizer Myers & Baranov, h 1247 Columbia.
Edwards Evelyn, student, h 525 Kalmia.
Edwards Florence E, music tchr 3619, 4th.
Edwards Francis H (Viola M), electr, h 1723, 1st.
Edwards Frank (Maria) horseshoer 530, 8th, h 2629 National av.
Edwards Frank, r 1060, 4th.
Edwards Frank E, auto opr, h 3105 Colton av.
Edwards Fredk L (Lula V) (Independent Electric Co), r 3828 Herman.
Edwards George, music tchr 1845, 3d.
Edwards Geo D (Sarah A), sergt U S A, h 3625 Herbert.
Edwards Harry E (Edith A), driver I X L Lndy, h 1240 C.
Edwards Helen M Mrs, h 1967 Julian av.
Edwards John, linemn S D Cons G & E Co, r 858 Front.
Edwards John H, lab, r 1468 India.
Edwards Leon (Lillie), barber, h 518, 13th.
Edwards Leona A (wid J G), clk P O, h 1916 F.
Edwards Lillian M, clk Ingersoll Candy Co, r 1632, 4th.
Edwards Margaret E (wid J G), r 1916 F.
Edwards Martha K (wid H C), r 2730 State.
Edwards Mary (wid W H), h rear 1220 Robinson av.
Edwards Nancy E (wid J H), r 2245 Adams av.
Edwards Orin D (Mary R), h 4220 Campus av.
Edwards Oscar F (Anna C), carp, h 4718, 36th.
Edwards Pearle C, with The Marston Company, r 3734 Colonial av.
Edwards Richford R (Edyth M), h 925 Ash.
Edwards Robt W (Mamie), cigar mkr A Sensenbrenner & Sons, r 436, 3d.


MUEHLEISEN TENT AND AWNING CO.
Manufacturers of
Tents Awnings and Covers
Flags, Sails and Camp Furniture
753-755 Fourth Street
Both Phones

Office Buildings
With their tenants see Pages 17-19

AND COMMERCE BANK
COMMERCIAL ACCOUNTS AFFORDED
SPECIAL FACILITIES AND SERVICE

Hartwell Electric Co.
955 SIXTH STREET
GENERAL SUPPLIES
WIRING CONTRACTORS
FIXTURE DEALERS

Edwards Rosalie G Mrs, tchr S D High Sch, r 950, 9th.
Edwards Saml E (Sue J), gardener Court House, h 1820 Titus.
Edwards Saml R, r 1480 Market.
Edwards Sidney E, Dep Co Assessor, r 943, 10th.
Edwards Thos E (Kath), mach, P O Bx Fern and Elm.
Edwards Virgina C, student State Normal Sch, r 4175 University blvd.
Edwards Walter L (Alta J), pressmn S D Sun, h 912, 13th.
Edwards Wm D (Bertha P), prin Brooklyn Sch, h 1014, 14th.
Edwards Wm E, r rear 1220 Robinson av.
Edwards Wm J (Emma V), porter Ballard & Brockett, h 3056 Greeley av.
Edwards Wm T (Edwards & Dreyer), r 17, 22d.
Edwards & Dreyer (W T Edwards, R G Dreyer), auto rprs 1059, 9th.
Edwords Velma D Mrs, h 2445 F.
Eff Dorothea M, clk, r 520 Crosby.
Eff Gertrude, r 520 Crosby.
Eff Lydia M Mrs, r 1266, 10th.
Eff Michl H, carp, h 520 Crosby.
Egan Cathrine, housekpr 3218, 2d.
Egan Edwd J, housemn U S Grant Hotel, r 932, 11th.
Egan Henry, buffer Savage Tire Co, r 1821 Imperial av.
Egan John J, mach Barth Fdy & Mach Wks, h 28, 21st.
Egan Louis J (Louise), lab, r 1145, 11th.
Egan Michl H (Sarah), h 725 Pennsylvania av.
Egan Patk, insp Santa Fe, h 28, 21st.
Egan Sarah M, r 2441 B.
Egan Susan Y (wid Wm), r 2441 B.
Egan Wm H B (Maude L), slsmn, h 2441 B.
Egbert Reynolds D, h rear 3970 Front.
Ege Emma M, packer Showley Bros, r 3031 National av.
Ege John E (Dagmar L F), baker G W Cramer, h 3031 National av.
Egermayer Jos H (Lolita M), mgr S D Investor's Agents, h 4251 Ibis.
Eggleston Chas, solr, h 856, 9th.
Eggleston Oliver, deserted March 5th, 1917 S C Aviation Sch North Island.
Eggleston Winnie M, asst Smith & Giddings, r National City.
Eggleton Chas C S (Lena), U S customs insp, h 1220, 2d.
Eggleton Wilfrid, usher Grand Theatre, r 1345, 5th.
Ehmcke Wm G (Letta G), sheet metal wkr Robertson Bros, h 205 S 36th, R D 3 Bx 12-J.
Ehmke Pauline (wid John), caterer, r 2887 F.
Ehrenberg Gustave (Blanche L), prop Solar Apts, h 504 Thorn.
Ehrke Ernest, r 523 G.
Ehrlich Willis B (Florence B), tailor, h 1836 Sunset blvd.
Ehrman Fredk (Mattie S), cigars 548 E, h 2147 Pine.

HOME 4328
PACIFIC 1478
ROOD-PETERS COMPANY
Real Estate Loans and Investments
909 Seventh Street San Diego Cal.

American National Red Cross
San Diego Chapter
Headquarters 616 Southern Title Building
948 Third St.
Phone, Main 2048

GEORGE F. OTTO
FLORIST and NURSERYMAN
NURSERY, 35TH AND NATIONAL AVE. PHONE MAIN 7086
FLORAL DEPOT COR. SIXTH AND B
PHONE { MAIN 759 / HOME 1207

CHAS. F. O'NEALL
943 6TH ST. Phones: Home 3590, Main 252
LOANS
REAL ESTATE
FIRE INSURANCE

Ehrner Hilda, dom, 3906 Eagle.
Eichelberg M Clyde, clk, r 636, 5th.
Eichenlaub Carl M, draftsmn S D & Ariz Ry Co, r 440, 17th.
Eichenlaub Lida P, tchr Grant Sch, r 440, 17th.
Eichenlaub Martin E (Louise), hlpr Frevert-Bledsoe Furn Co, h 440, 17th.
Eichler F Blanche, student, r 4485, 30th.
Eichler Harry E, r 4485, 30th.
Eichler Henry E (Elizabeth), meat ctr U S Grant Hotel, h 4485, 30th.
Eichman Chas J (Julia F), h 4066 Center.
Eichols Emma L, h 2912 Bway.
Eick Anna Mrs, fur rms 739 and 745, 8th.
Eicke Caroline (wid Albt), h 2157 Logan av.
Eicke Rudolph J, student, r 2157 Logan av.
EICKMEYER FRED (Clara), fancy groceries and delicacies 515 F, h 3574 Louisiana.
Eighmy Durinda C(wid P H), h 2211 Irving av.
Eighmy Helen, r 2211 Irving av.
Eilerman Clara M, Dep Co clk, r 1327, 29th.
Eilerman Geo H (Elizabeth), v-pres Tracy Brick and Art Stone Co, h 1327, 29th.
Eilerman Geo H jr, slsmn Kettner & Salmons, r 1327, 29th.
Eilerman Harry G, collr S D Sun and cigars 118 Bway and 1130, 4th, r 814 F.
Eilmann John, h 3850 Mentone, E. S. D.
Einer Agnes A, nurse, r 2316 India.
Einer Fredk A, pipe mkr S D Glazed Cement Pipe Co, r 2316 India.
Einer Otto F (Golden State Garage) and prop India St Garage, r 2316 India.
Eiquaga Wm B, hlpr, r 1220 India.
Eiriksson Gudmund (Ottfrid), car repr S D & S E Ry, r National City.
Eis Martin V, slsmn Heller's ,r 932 Union.
Eis Raymond, student, r 932 Union.
Eis Vincent (Bertha), lunch wagon 5th and Market, h 932 Union.
Eisele Wm H (Mary F), pipe fitter, h 115 Cuyamaca av, Sierra Vista.
Eisenhauer Jos, barber 1151, 28th.
Eisenmayer Nicholas P (Edna E), gro 4590 Park av, h 1446 Fern.
Eisenstein Jacob (Jacqueline), h 3878 Highland av, E. S. D.
Eisfelder Leon F (Blanche M), curios, r Albany Hotel.
Eisiminger Frank M (Edna E), electr, h 3293 Sisson av, E. S. D.
Ekenoff Chas, lab, r 526 West E.
Ekern Andrew (Signe), h 2266 Pine.
Ekings Elizabeth L, h 227 Ivy.
Ekings Frances A, r 227 Ivy.
Eklund John N (Anna), janitor Golden View Apts.


GEORGE N.
PEPPER
General
Insurance
Bonds
212-213-214
Central Mort-
gage Building
Main 1769

Write Us
for
Mailing Lists
Any Trade
or
Profession
Here or
Anywhere
=
San Diego
Directory
Company

TIP-TOP AND KLEEN MAID BREAD
MANUFACTURED BY SNOWFLAKE BAKING CO.
HOME 1047 MAIN 47
SOLD BY ALL GROCERS

LEIGHTON McMURTRIE
1202 3d, McMURTRIE BLDG.
FINANCIAL CORRESPONDENT PENN MUTUAL LIFE INS. CO.
INVESTMENT BONDS
INSURANCE
MORTGAGE LOANS

W. B. Walton
Jewelry Manufacturing
Designing
Repairing
Genuine Stones
Watch Repairing
Moderate Prices
1021 4th St.
Just north of Owl Drug Store

Naylor Gem Co.
Jewelers
Miners and Cutters of Precious Stones
We have our own mines of Tourmaline, Beryl, Turquois, Hyacinth and Garnet
330 Broadway
U. S. Grant Hotel

Eklund Lovisa, h 3560 Fairmount av, E. S. D.
Eklund Wilhelmina J Mrs, h 3825 Conklin av, E. S. D.
Ekman Hugo (Christina), h 2106 K.
Ekmann Victor E (Hannah M), photo M A Freeman, r 2419 J.
Elbe Gus W, waiter U S Grant Hotel, r 119 Beech.
El Cajon Citrus Fruit Co (John and Saml Mekas, H Marcovie), whol produce 6 sw cor J.
EL CAJON MACHINE CO, J A MacKinnon pres, O B Avis sec-treas garage, machine shop and blacksmiths, El Cajon Tel Home 141. (See adv El Cajon sec.)
EL CAJON VALLEY CHAMBER OF COMMERCE "The Valley of Opportunity", Winfield Barkley sec, El Cajon, Cal. Tel El Cajon 594.
El Cajon Valley Co, J H Smith sec, real est 416 C.
El Centro Apts, Mrs L H Walker mgr 166, 16th.
EL CENTRO NATIONAL BANK THE, F B Fuller pres, W T Bill v-pres, T L Doherty cashier, El Centro, Imperial Valley.
El Comodo Apts, Mrs F A Stump prop 3821, 5th.
Eldaselda Ida I, nurse, St Joseph's Hospital, r 3787, 6th.
Elder Alice, dressmkr 1651, 2d.
Elder Alice C Mrs, gro 3044 India, r 3042 same.
Elder Edwd (Frances), porter, h 1322 India.
Elder Flora V (wid Jonah N), h 1239 Robinson av.
Elder Howard W (Louise H), dftsmn S D Cons G & E Co, h 4320 Daley av, E. S. D.
Elder M Pearl Mrs, with The Marston Company, r 1239 Robinson av.
Elder Orton N (M Pearl), carrier P O, h 1239 Robinson av.
Elder Thos K (Alice C), carp, h 3042 India.
El Dorado Apts O H Bleifuss prop 2229, 2d.
Eldred Adaline (wid S D), h 4094 Daley av, E. S. D.
Eldred Chas A (Dorothy M), linemn S D Cons G & E Co, h 9, 24th.
Eldred Cora M, house sec Y W C A, 646 Bway.
Eldred Cordelia, r 518 Sampson.
Eldred Edith, student State Normal Sch, r 2728 Lowell Roseville, Pt Loma.
Eldred Evaline, r 4094 Daley av, E. S. D.
Eldred Hiram (Frances T), h 518 Sampson.
Eldred Hiram D, lab, r 518 Sampson.
Eldred Wilfred, tchr, r 2728 Lowell, Roseville, Pt Loma.
Eldred Wm (Eliza) sec S D Securities Co, h 2728 Lowell, Roseville, Pt Loma.
Eldred Winifred E, tchr, r 2728 Lowell, Roseville, Pt Loma.
Eldredge Arlington E (Caroline A), Dep Co clk, h 4551, 30th.
Eldredge Chester W (Dagmar M), clk P O, h 3827 Falcon.
Eldredge Frank O, dftsmn Spreckels Cos, r 3417, 5th.
Eldredge Harold (Anna B), (Eldredge & Son), r 3537, 4th.
Eldredge Louis B, r 4551, 30th.
Eldredge Lucy M (wid S C), fur rms 715, 10th.

PARADISE VALLEY SANITARIUM
NATIONAL CITY, CAL.

Thearle Music Co.
640 BROADWAY
MAIN 798
HOME 1198

Eldredge Oliver (Elizabeth S) (Eldredge & Son), h 3537, 4th.
Eldredge & Son (Oliver and Harold) gro 737 Bway.
Eldridge Chas B (Julia E), painter, h 4730, 44th, R D 2, Bx 105.
Eldridge Edwd F, r 3788 Ibis.
Eldridge Gertrude M (wid E F), h 3788 Ibis.
Eldridge Marshall C, clk Hillcrest Drug Co, r 4730, 44th.
Eldridge Mary E, r 611, 5th.
Electric Garage The, Mark Roberts prop, 1866, 5th.
Electric Laundry Co, J Lee Cathcart mgr 1460 I.
Electrical Equipment, H C Ayres prop 1260, 4th.
Elespoolos Wm, r 2042 Irving av.
El Granito Mineral Springs Co, C C Goldsberry mgr, 3245 Ibis.
El Hispano-Americano, J Garcia Cuadro, editor and pub 823, 1st.
Elason Wm A (Eva), trucker Santa Fe, h 237 West G.
ELITE BUTTON CO, see Rosenfelds' Elite Button Co.
Elite Printing Co, (G H Sherlock, G T Keene) 727 E.
Elizabeth Apts, Mrs A C Large prop 1645 Union.
Elkes Wm A (Martha), painter, h 7435 Curier av, La Jolla.
Elkins Anna J (wid John T), h 2217 L.
Elkins Apts, Mrs Nellie Stone prop 1229, 10th.
Elkins John W (Josephine L), cement wkr, h 71, 16th.
Elks Club, Robt C Jones sec, Bway nw cor 2d.
Elks Hall Bway nw cor 2d.
Ellegood Harry H (Serena E), slsmn J L Rogers, h 1116 W Washington.
Ellenberg Vernita F, nurse, r 1437 University av.
Ellert Jos (Martha), core mkr W F Schultheiss Co, r 2739 Arctic.
Ellert Mary (wid John), rest 820, 3d.
Ellert Steinnesolof, lab C S Hardy, r 132 West E.
Ellet Abigail R (wid A W), h 1058, 22d.
Ellett Virginia, dressmkr 1244 A.
Ellibee Rastus (Mary), h 3346 Conklin av, E. S. D.
Elling Harrison C (Josephine H), teller Security Coml & Sav Bank h 135 W Kalmia.
Elling Wm (Emma M), slsmn, h 605, 13th.
ELLINGSWORTH EDWD H (Realty Shop) real estate and loans 954, 7th, h 1025 Hunter.
Elliott Adrian B, driver C S Hardy, r 3880 Willow, Loma Portal.
Elliott Albt J (Ethel S), phys 1055, 5th, h 3416, 5th.
Elliott Alma L, r 4636 Alabama.
Elliott Andw, inmate St Joseph's Hospital.
Elliott Ayliffe M, student, r 2808 Willow, Loma Portal.
Elliott Benj A, auto mech Tefft Motor Car Co, r 3821 Pio Pico, Pt Loma.
Elliott Cecile C, r 1346 Granada.
Elliott Clarence B (Florence), gas mkr S D Cons G & E Co, h 3086 J.
Elliott Clyde E (Frances M), warehsmn Union Oil Co, h 535 W Date.
Elliott Clyde L, r 4636 Alabama.


Victrolas
PIANOS.
KNABE
Knabe-Ampico
IVERS & POND
VOSE-KIMBALL
DECKER
KOHLER & CAMPBELL
MARSHALL & WENDELL
AUTOPIANO
GULBRANSEN & DICKINSON


Office Buildings
With their tenants see Pages 17-19

The Thiel Detective Service Co.
F. R. CLAYTON
Manager
PHONE SUNSET MAIN 2350
Los Angeles Office, Suite 926 Washington Bldg.
PHONE HOME A 2844

CANDIES LIGHT LUNCHES
KEMP'S SODAS
209-211 BROADWAY



J. L.
STURZ
THE CORRECT TAILOR

Fashionable Tailoring for Ladies and Gentlemen

Remodeling a Specialty

954 8th ST.
Just South of Broadway

Elliott David H, osteo 121 Bway rm 535, r Coronado.
Elliott Francis K, dftsmn, r 3808 Willow, Loma Portal.
Elliott Fredk (Maude M), carp, r W Rosecrans, Pt Loma.
Elliott Fredk H, student, r 3808 Willow, Loma Portal.
Elliott Fredk W (Melisia A), ins 861, 6th rm 426, h 3817, 1st.
Elliott Godfrey M, dftsmn, r 3808 Willow, Loma Portal.
Elliott Hazel, steno Baker Land & Loan Co, r 4262 Cleveland av.
Elliott Howard L (Helen), cement finisher, h 1063, 16th.
Elliott Isa L (wid Henry), h 4262 Cleveland av.
Elliott Jas F (Sarah E), carp, h 4115 Park blvd.
Elliott Jas R (Florence K), police, h 2953 Logan av.
Elliott Jennie E Mrs, h 847, 9th.
Elliott Jennie L Mrs, prop Hotel Mitchell, h 812 K.
Elliott Jesse E (Mary J), h 4636 Georgia.
Elliott John P (Jennie L), gardener A A Bridges 812 K.
Elliott John T, r 1643 National av.
Elliott Lewis C, painter Art Crafts Wall Paper & Paint Co, r 1224 Front.
Elliott Louis B, rancher, h 44, 17th.
Elliott Lyla J, mangler Sanitary Lndy, r 44, 17th.
Elliott Mabel F Mrs. osto 121 Bway rm 535, r Coronado.
Elliott Mary A (wid Selden M), h 1062 Cleveland av.
Elliott Mary E (wid C L), h 1122 W Washington.
Elliott Mary E (wid Hugh), r 202 S 40th.
Elliott Mary K (wid Ralph), h 3808 Willow, Loma Portal.
Elliott Merwyn C (Nina A), florist, e s Girard 2 s of Silverado, h 7360 Fay av, La Jolla.
Elliott Paul C Rev, pastor First Presbyterian Church, h 7731 Draper.
Elliott Phebe A (wid S K), r 2918 Franklin av.
Elliott Rena, clk Holzwasser Inc, r 2953 Logan av.
Elliott Robt M, slsmn Wandrey Bangs Ward Co, r Coronado.
Elliott Robt R, meat ctr G O & M Roberts, h 2160 Harrison av.
Elliott Saml, h 4298 Whittier, Ocean Beach.
Elliott Sophie M Mrs (wid Thos), r 1825 Newton av.
Elliott Todd W (student, r 2160 Harrison av.
Elliott T Guy (Florence D), auto opr, r 3947, 9th.
Elliott Walter M (Anna), h 525 Kalmia.
Elliott Webley T (Maude), kelp burner, h 1234 Front.
Elliott Wm H (Mary J), real est, h 2825 National av.
Elliott W C, electr S D Cons G & E Co, r 35, 22d.
Ellis Albt G, h 3043 Logan av.
Ellis Alvin H (Dora), h 1622 A.
Ellis Arthur, private S C Aviation Sch, North Island.
Ellis Arthur H (Cora), plasterer, h 3878 Swift av, E. S. D.
Ellis Arthur J (Hilda), boilermkr Reese Boiler Wks, h 755, 20th.
Ellis Arthur W (Maude), lab, r 3145 Market.
Ellis Benj H, r 812 K.
Ellis Clara B Mrs, atty 432 C rm 15, r 1670 Guy.

N. L. COLEMAN
410 B STREET
INSURANCE
LOANS
PHONE, MAIN 999

V. WANKOWSKI & CO., INC.
V. WANKOWSKI, PRESIDENT W. McCLELLAND, VICE PRES. & SECY.
Loans, Real Estate, Insurance, Surety Bonds. PHONES: Main 2029 Home 1315 341-342-343 Spreckels Theatre Bldg.

Ellis Clifford L (Grace), plasterer, h 832 F.
Ellis Devere, auto mech, r 3250 Anna, E. S. D.
Ellis Earl C, lather, r 2330 University av.
Ellis Edgar (Myrtle), plasterer, h 4131 Stockton av, E. S. D.
Ellis Edwd W (Ora A), h 2120, 1st.
Ellis Esther P Mrs, bkpr Rees Boiler Wks, r 944 State.
Ellis Ethel H, clk F W Woolworth Co, r 839, 8th.
Ellis Frank P, artist Sunset Engraving Co, r Y M C A.
Ellis Harry, mach, r 843, 4th.
Ellis Harry (Georgie), pedler, h 2060 Logan av.
Ellis Hazel M, messgr Holzwasser Inc, r 839, 8th.
Ellis Helen Mrs, r 1334, 1st.
Ellis Henry R, gardener, h 3714 Vermont.
ELLIS HERBT N (Clara B), attorney-at-law room 15 Sefton Bldg 432 C, h 1670 Guy.
Ellis Ida A (wid J J), h 302 Thorn.
Ellis Jas E, driver Union Ice Co, r 2821 Imperial av.
Ellis John A (Fannie E), h 4058 Center.
Ellis Julia (wid John), gro 822 B.
Ellis Leonard A (Marion T), pres and treas West Coast Gas Engine Co (Inc), and sec-treas Friday Copper mines 3300, 3d.
Ellis Lyman F, r 1480 Market.
Ellis Madge, student, r 3140 Market.
Ellis Maude M Mrs, waiter Cabrillo Club Dining Room, r 3145 Market.
Ellis Ora A Mrs, with The Marston Company, r 2120, 1st.
Ellis Oscar (Verda M), civ eng S D & Ariz Ry Co, h 3975 Park blvd.
Ellis Robt C (Kate E), r 3945 Oregon.
Ellis Robt J (Retta M), carp, h 3250 Anna, E. S. D.
Ellis Roberta, student State Normal Sch, r 1412 Lincoln av.
Ellis Roscoe H, bkpr Security Coml & Savings Bank, h 2811 B.
Ellis Roy, lather, r 2330 University av.
Ellis Russ J (Minnie A), meter reader S D Cons G & E Co, h 4030 1st
Ellis Thos, printer, r 306 Grape.
Ellis Thos D (Helen), plasterer, h 4043 Utah.
Ellis Thos P (Gertrude H), asst eng Volcan Land & Water Co 3784, 31st.
Ellis Wm A (Mertye), h 1233, 17th.
Ellis Wm B, r 3372, 4th.
Ellis Wm D (Emma C), plasterer, h 2330 University av.
Ellis Wm W (Edith E), icemn, h 2821 Imperial av.
Ellis Winifred M (wid G M), r 4022 Copeland, E. S. D.
Ellison Alvin J, mgr Heller's (branch No. 10), h 1059, 24th.
Ellison Chas W (Clara V), painting 2177 Logan av.
Ellison Fred C (Annie M), h 4575 Park blvd.
Ellison Fred O (Addalene), cond S D Elec Ry Co, h 510 Crosby.
Ellison Hazel P, clk Heller's (branch No 10), r 1054, 24th.
Ellison Wm H (Edith S), foremn S D Cons G & E Co, h 1131 G.

IRWIN & CO.
HAY, GRAIN, FLOUR, MILL FEEDS, POULTRY FEEDS, GRAIN BAGS, WOOL BAGS, SACK TWINE, COAL
Main office FOURTH AND K
PHONES: MAIN 440 HOME 1440

Ross & George
Bookbinders
Blank Book Manufacturers
and Paper Rulers
860 Third

ORT IRON WORKS
PHONE MAIN 1920 11TH AND IMPERIAL AVE.

CALIFORNIA IRON WORKS
INCORPORATED
PHONES, HOME 3295, SUNSET 1336
FOOT OF SEVENTH STREET, SAN DIEGO, CALIFORNIA
ENGINEERS, FOUNDERS, MACHINISTS
STRUCTURAL IRON AND STEEL CONTRACTORS
FREIGHT AND PASSENGER ELEVATORS
J. C. ORT, GENERAL MANAGER RESIDENCE PHONE, HOME 2049

Ellithorpe Ada E (wid S D), h 4747 Niagara av, Ocean Beach.
Ellithorpe M Adelaide, tchr, r 4747 Niagara av, Ocean Beach.
Ellithorpe Ruth M, tchr, r 4747 Niagara av, Ocean Beach.
Ellmaker Edwd L, private S C Aviation Sch, North Island.
ELLS AGNES G MISS, real estate, loans, investments 718 E, r 4163 Soto, Ocean Beach.
Ellsworth Albt C (Rose G), marine U S N, h 914 Beech.
Ellsworth Chas E (Lillian M), dep city assessor, h 1032, 21st.
Ellsworth Danl A (Hattie P), h 4335 Avalon dr.
Ellsworth Edna Mrs, clk Whitney & Co, r 3815 Bancroft.
Ellsworth Geo L (Mary I), h 4704 Lel Monte av, Ocean Beach.
Ellsworth Oliver J, tmstr, h 5067 Santa Monica av, Ocean Beach.
Ellsworth Wm P (Edna), poultrymn, h 3815 Bancroft.
Ellwanger Henry, rancher, h w s Highland av, 1 s Woolman av, s Chollas Valley, R D 3, Bx 71.
Ellyson Grace L, r 4095 Reed av, E. S. D.
Ellyson Sebe M (wid J J), h 4095 Reed av, E. S. D.
Elm Danl B (Minnie I), baggagemn Santa Fe, h 824, 10th.
Elmendorf Jeannette B Mrs, h 2467 Market.
Elmendorf Vitruvius, Dep Co surveyor, r 2467 Market.
Elmer Clyde B, mech C A Sheppard Co, r 3956, 10th.
Elmer Frances M Mrs, h 3956, 10th.
Elmer Frank S, r 3956, 10th.
Elmer Horace A (Mazpha), h 2055 Irving av.
Elmer Saml (Annie T), gardener Park Dept, h 2020 Monroe av.
El Monte Ranch Co, H H Timken pres, G W Burnham v-pres, G J Bach sec-treas, real est 617 E.
Elmore Luke S (Margaret), shoerepr G W Zinke, h 4494 Highland av, E. S. D.
Elmore Mitchell (Etta M), lab City Operating Dept, h 2735 L.
Elms Wm F, shoes, r 1219, 13th.
Elosua Andres M, mining, r 518 Thorn.
ELOSUA ANTONIO (Guadalupe I), Baja California Lands, Oil Fields and Mines, and gen mgr Tijuana Fair 1025-1026 American National Bank Bldg 1007, 5th, h 502 Maple.
Elosua Bernardo, student, r 518 Thorn.
Elosua Dolores, r 518 Thorn.
Elosua Maria, student, r 518 Thorn.
Elosua Maria F (wid Bernardo), h 518 Thorn.
El Ocho Apts, A A Palmer prop 515 Pennsylvania av.
Elroy Geo (Francis B), r 1262, 1st.
Elsberry Robt E (Jessie E), linemn S D Elec Ry Co, h 69, 18th.
Elseffer John H (Emma E), h 970, 23d.
Elser John L, elev constructor 825, 3d, h 2246 Harrison av.
Elsey Christine Mrs, clk Thomas & Hallstrom, r 829 Bway.
Elsey Elizabeth, phone opr, r 702 C.
Elsey John H, r 1166, 11th.
Elston Sarah M Mrs, h 3536, 7th.



SHOE ECONOMY must be judged by the cost PER YEAR, not by the price PER PAIR
WALK-OVER Shoes cost less per year than any other shoes in the world.
Walk-Over Boot Shop
1059 FIFTH


HARRY FISHER & CO.
GENERAL INSURANCE, REAL ESTATE, BONDS
240 C STREET

Willard Storage Battery — J. Stanley LaSha Ignition Station — Willard Storage Battery
1251-57 FOURTH ST. MAIN 693

Elsworth John (Anna), track foremn S D Elec Ry Co, h 103, 22d.
Elsworth J E, mach, r 133 W Bway.
Elton John, janitor Merchants Hotel, r 133 W Bway.
Elvin Walter F (Ellen), with The Boston Store, h 1829 Dale.
Elwell Orlie A, gro 4171 University av, h 4021 Castle, E. S. D.
Elwell S H, r 423 West F.
Ely Alfd, reporter S D Sun, r 2969, 5th.
Ely Elwin E, deliverymn Showley Bros, r 4539, 38th.
Ely Fredk D (Beulah A), clk Armour & Co, h 1340 W Pennsylvania.
Ely Geo I (Frances J), tmstr, h 4539, 38th.
Ely Helen, student S D High Sch, r 1340 Pennsylvania av.
Ely John (May), carp, h 2425 Commonwealth av.
Ely Marion Mrs, r 1635, 9th.
Ely Mary, h 216 W Robinson av.
Ely Mary J H (wid Douglass), h 4444 Orangewood, E. S. D.
Ely Saml L (Julia), h 2017 Logan av.
Emage Jos (Anna), hlpr Showley Bros, h 2148 National av.
Emblem Chas P (Mary J), clk E H Wright, h 3375 Herman av.
Embree A Stewart (Lucy), gardener, h 2344 Etimanda, Ocean Beach.
Embree Merrick S, real est, r 646 A.
Embry Avis, r 2046, 30th.
Embry Gibson H (Josephine), r 2046, 30th.
Emeis Harry P (Bretta M), dentist 121 Bway rm 447, h 3030 Homer, Loma Portal.
Emerling Emma (wid H R), tailor Milton The Tailor, r 1451 F.
Emerson Benj F, jeweler 625, 5th, r Encanto.
Emerson Chas C (Lydia), carp, h 319 W Beech.
Emerson Chas H (Alma M), h 3730 Stockton av, E. S. D.
Emerson Earl R (Beda) ,reprmn Burroughs Adding Mach Co, h 1229, 16th.
Emerson Ella Mrs, r 4576 North av.
Emerson Esther M Mrs, h 3531 Albatross.
Emerson Fay E, bkpr S D Gas & Elect Appliance Co, r 1268 Front.
Emerson Harry W, carp, r 4354 Alabama.
Emerson Jas, waiter, r 742 Market.
Emerson Jeannette P Mrs, pres Natl Society New England Women, h 3704 Park blvd.
Emerson Julia Mrs, slswmn Sou Cal Music Co, r 1521 Meade av.
Emerson Nora B, nurse, h 3155 Elm.
Emerson Sarah R, h 230, 21st.
Emerson School, Edwin B Tilton prin, National av sw cor 36th.
Emery Agnes R (wid Peter), r 2468, 1st.
Emery Archie, caretakr L Jolla Playground, h 7465 Draper av, La Jolla.
Emery Beatrice M, tchr Fremont Sch, r 3979 Center, Old Town.
Emery Belle (wid M L), r 2984 E.
Emery Carl H (Lena), h 346, 14th.
Emery Chas A, r New Palace Hotel.

A. V. JEDLICK
"THE HOUSE OF INDIVIDUALITY"
LADIES' TAILORS
1131 SIXTH STREET

KETTNER & SALMONS
The Insurance Men
Pacific 244
Home 1344
WRITE Life Health Accident Fire Bonds Liability Burglary Automobiles Plate Glass
Southern Title Building

Greenwood Cemetery and Crematory
PHONES {MAIN 477 HOME 5487
40TH AND IMPERIAL AVE.

LOUIS KIRSHBAUM
HIGH GRADE LADIES' AND GENTS' TAILOR
414 B STREET
PHONES {Main 1532 Home 4961
GRAND PRIZE 1899 FOR SUPERIOR TAILORING

Emery Chas E (Eda W), tel Associated Press, h 3963 Park.
Emery Chas F (Mary W), h 3979 Center.
Emery Earl E (Kathryn M), clk G H Becker, h 4185 Ingalls.
Emery Ella E, steno, r 2928 Adams av.
Emery Frank H (Inga), bldg contr, h 3629 Utah.
Emery Frank H, tchr State Normal Sch, r 3629 Utah.
Emery Frank S, student State Normal Sch, r 3929 Utah.
Emery Harold R, auto livery 1152, 1st.
Emery Herbt C (Lena E), trav pass and frt agt S P Co, h 4086 Eagle
Emery Jas H (Sarah C), h 2928 Adams av.
Emery Jas T (May M), driver C M Gifford & Son, h 4027 Louisiana.
Emery John F, lab, r 501, 7th.
Emery Mabel W, tchr S D High Sch, r 3979 Center.
Emery Paul, dftsmn S D Cons G & E Co, r 4185 Ingalls.
Emery Thos P, private S C Aviation Sch, North Island.
Emge Jos (Anna), lab, h 2148 National av.
Emick John R, pres and mgr San Diego Home Builders, r The San Diego Hotel.
Emmerich Henrietta Mrs, r 341 West E.
Emmingham Walter R (Margaret), barber Beck & Camp, h 1615, 3d.
Emmons D C, 1st lieut 37th Infantry, r University Club.
Emmons Emma L (wid Orlando), gro 4404 Texas.
Emory Emma Mrs, steno Adam Thompson, r 814 F.
Emory Wm J (Mary S), auto opr Standard Oil Co, h 4575, 30th.
Empey Melviner G, r 3928 Richmond.
Empire Furniture Co (Radin Bros), furn 944, 6th.
EMPLOYERS INDEMNITY CORP of New York, George N Pepper agent 212-214 Central Mortgage Bldg, 1015, 1st.
Empson John H, h 3200, 2d.
Emrich Fred (Jessie), slsmn, r 1234 Front.
Emwright Frank P (Esther B), auto opr, r 522, 10th.
Enchanted Hills Colony, Grant M Webster pres, T S Robinson (Los Angeles) v-pres, B F Emerson sec-treas, real est 625, 4th.
ENCINITAS COPPER MINING & SMELTING CO, J S Akerman sec, 411 E.
Encisco Victoria (wid Arnad), h 2621 El Cajon av.
Enders Jos, h 3230 E, D R 3, Bx 121 A.
Endicott Chas C, printer Tribune, r Albany Hotel.
Endsley Jesse P (Elsie M), firemn Sta No. 3, h 3772 Richmond.
Enewold L C, r 830 G.
ENGEBRETSEN JOHN (Julia), grading contractor and Norwegian vice-consul office 206 McNeece Bldg 432 F, h 641, 12th. (See page 21.)
Engebretson Chas (Ida C), bldg contr 1120, 21st.
Engebretson Ralph S, student, r 1120, 21st.
Engel Herman (Freda), keeper Beacon Lights, San Diego Bay, r Ft Rosecrans.
Engelbach Herman (Eliza), h 759, 12th.

P. W. LAUREEN
221-224 American National Bank Bldg. 1007 5th TAILOR AND IMPORTER

F. W. BRADLEY CO.
FAMILY TRADE A SPECIALTY
TELS: HOME 1157, MAIN 157
Wholesale Wines and Liquors
Prompt Free Delivery
1058 FOURTH ST.

Engelke Geo J (Clara C), h 4355 Hermosa Way.
Engelman Constantine V (Annie), tobacco grower, h 735, 14th.
Enger Marie, h 1916 Edgemont.
England Harry W (Glennie C), h 4539, 36th.
England Jos M (Albertina), r 565, 12th.
England M Anna (wid L E), h rear 4350 Cleveland av.
England Marie, dressmkr, r 1345, 5th.
England Wm F, auto opr Sutherland Stage, r 633, 20th.
Englehardt Martin, inmate St Joseph's Hospital.
Engleken Minnie T (wid Edwd), h 1439, 9th.
Engleken Rudolph, student, r 1439, 9th.
Engler Dora M, tchr Lincoln Sch, r 344 A.
Engler Herman (Marie L), eng S D & Ariz Ry Co, h 1233 Essex.
Engler John J, r 532½, 13th.
Engler Martin (Mattie), h 4106 Lark.
Engler M Russell, bkpr First Natl Bank, r 4106 Lark.
ENGLISH-AMERICAN UNDERWRITERS FIRE INSURANCE CO OF LIVERPOOL, ENG, V Wankowski & Co (Inc), agents, 341-343 Spreckels Bldg 121 Broadway.
English Annie Mrs, fur rms 607, 10th.
English Arthur (Nellie), lab, h 3068 Newton av.
English Clarence H (Lois P), title examiner Union Title Co, h 1336 Grove.
English Elizabeth, student State Normal Sch, r 4175 University blvd.
English Gladys M, buyer Holzwasser Inc, r 1236, 17th.
English John T (Annie), tailor 1004 Market, h 607, 10th.
English Llewellyn, r 3068 Newton av.
English Marion G Mrs, music pub, r 1236, 17th.
English Richd C (Christine), clk J T Moore, h 355, 22d.
English Robt G, r 1236, 17th.
English Virgil P (Marion G (O S Publishing Co) and phys 1236, 17th
Engmark Julius T (Augusta) (Engmark & Gustafson, h 1320 Union.
Engmark & Gustafson (J T Engmark, F A Gustafson), shoereprs 772, 4th.
Engstrom Wm G (Aurora), carp, h n s Reed 1 e of Morrell, Pacific Beach.
Enholm Christopher (Violet), prop O B Transfer Co, h 5034 Long Branch av, Ocean Beach.
Emich Frida, maid 1969 Alameda ter.
Enid Apts, Mrs Sarah Mayer prop, 1401 J.
Enneking Clarence W, r 2406 A.
Enneking Wm C (Mary J), dispatcher S D Elec Ry Co, h 2406 A.
Ennis Andw (Florence M), h 2974 Logan av.
Ennis Georgia R, phone opr Pac T & T Co, r 2974 Logan av.
Ennis Lillian A, h 2229, 2d.
Ennis Noble B, r 2974 Logan av.
Ennor M H, r 1414, 5th.
Eno Imle L, postcards 529 Bway, h 1760 Ft Stockton dr.

Barney & Barney
Insurance
Bonds, Loans
Liability
Compensation
PACIFIC MUTUAL LIFE INS. CO.
Scripps Bldg.
Rooms 207-209

Office Buildings
With their tenants see Pages 17-19

HOTEL YALE
LIVE WITH US IN COMFORT
IT'S AT FIRST AND F STS.
PHONES--5310; HOME 4321

John Burnham & Company
212-214 TIMKEN BUILDING
REAL ESTATE
LOANS
AND INSURANCE

Enoch Geo B, mech Pacific Kissel Kar Branch, h 3819 Louisiana.
Enos Anthony W (Nellie B), clk W F Schultheiss Co, h 627, 22d.
Enos David L (Maud E), r 2085 National av.
Enos Jesse A, r 2085 National av.
Enos Louis P, window trimmer S H Price, r 1053, 2d.
Enos Manuel S, inmate County Hospital.
Enos Thos W (Nannie A), exp 2085 National av.
Enriquez Filomeno (Beatrice), seaman U S N, h 431 West G.
Enriquez Jose A (Marian), phys, h 3278 J.
Ensign Dewey (Elizabeth), carp, h 3754 Reed av, E. S. D.
Ensign Millard J, r 3754 Reed av, E. S. D.
Ensminger Helen L, steno S D Land Corp, r 235 Hawthorn.
Ensminger Mae G Mrs (wid J A), public steno 235 Bway, h 235 E. Hawthorn.
Entrikin Arthur R, roofer Benton Roof Co, r 2634 K.
Entrikin Frank L (Belle R), h 2634 K.
Enwing Geo W, lab Chas R McCormick Lmbr Co, r 944 State.
Enz Wm F (Stella A), foremn Pac T & T Co, h 1002 I.
Epler Ada Mrs, waiter T A Kehr, r 1967 Woolman av.
Epler Eugene G (Ada), h 1967 Woolman av.
Epler Isaac E, painter, h 4061 Utah.
Epler Saml K, painter, r 4061 Utah.
Epley Geo W (Mattie), h 1339 Dale.
Epley Harry, clk Hamilton's, r 1339 Dale.
Epley Helen, phone opr Pac T & T Co, r 1339 Dale.
Epley Herbt E, r 1339 Dale.
Epley Lena B, asst Milton Bailey, r 1339 Dale.
Epley Walter, auto opr School Board, r 1339 Dale.
Epperson Clay E, lab S D Cons G & E Co, r Golden West Hotel.
Eppler Ada Mrs, r 1967 Woolman av.
EPSTEIN MILTON H, cashier Bank of Commerce & Trust Co, r U S Grant Hotel.
EQUITABLE LIFE ASSURANCE SOCIETY OF THE UNITED STATES (New York), V Wankowski & Co (Inc), agents 341-343 Spreckels Bldg, 121 Broadway.
Erb Mary F Mrs, r 3619 Arctic.
Erbe Fredk G, musician, r 4513 Georgia.
Erdman Harry, busmn Holland & Wheeler.
Erdman Fred R, cook Moore's Cafe, r 3623 Louisiana.
Erdmann Bruno J (Grace D), eng Mission Brewing Co. h 3686 Georgia.
Erdmann Grace D Mrs, dressmkr 3686 George.
Erebout Aug, weigher Bishop & Company, r 4487 Granada av.
Erglo Jack, r Golden West Hotel.
Erickson Chas E (Emma C), h 1931 Albatross.
Erickson Edwd, hlpr Broadway Delicatessen Co, r 2950 Colton av.
Erickson Edwd M, steno B W Sinclair, r 1927 Albatross.
Erickson Harry A (Mary), photo, h rear 420, 28th.

The Campbell Machine Co.
MARINE-AUTO
AND
GENERAL REPAIRS
Foot of
8th Street

P. M. DAIRY ASS'N
Manufacturers and Distributors of
Purity Dairy Products
COTTAGE CHEESE
ICE CREAM
BUTTER
CREAM
MILK
KEFIR
12th & K Sts.
Phones
HOME 2034
SUNSET 3311


HOTEL CHURCHILL
AMERICAN AND EUROPEAN
NINTH AND C STREETS
ABSOLUTELY FIREPROOF
GEORGE L. MAYNE, MANAGER

W. F. LUDINGTON CO. GENERAL INSURANCE AND SURETY BONDS
234-235 SPRECKELS BLDG. MARINE INSURANCE

Erickson John (Jennie), lab, h 2759 E.
Erickson Mary S (wid Mathias), h 3066 Madison.
Erickson Mildred (wid Geo), inmate Open Air Colony Lemon Villa, E. S. D., R D 1, Bx 177.
Erickson Peter, h 3903 Martin av, R D 3, Bx 43 H.
Erickson Peter J (Carin), h 4082 Fairmount av, E. S. D.
Erickson Valgarde, maid 139 W Pennsylvania av.
Ericksten David F (Carrie), cond S D Elec Ry Co, h 2214 Monroe av
Ericson Leif E, r 147, 30th.
Ericson Louis E (Annie L), mach, h 4175 Bachman pl.
Ericson Oscar (Hilda A), gardener, h 1058 Essex.
Eriksen Nils A (Amedia G) mill hd Chas R McCormick Lmbr Co, h 2950 Colton av.
Eriksen Trygue, lab, r 2950 Colton av.
Erikson Carl S (Belle), mach Weldon Planing Mill, h 2527 I.
Erisman Chester H (Mabel E), meats 1946 Bway, h 1245, 24th.
Erkenbeck Jas W (Eunice) phys 1015 1st rm 711, h 3946 Illinois.
Erkenbeck Martin V (Mila), h 4086 Iowa.
Erkins Elizabeth G, r 4066 Ibis.
Erkins Fredk (Elizabeth), h 4066 Ibis.
Erland Pearl, entertainer, r 926, 3d.
Erlenborn Otto P (Maude L), dept mgr Klauber Wangenheim Co, h 1654, 3d.
Ermonld Saml B (Ida), linemn S D Home Tel Co, h 827 Glendale.
Ernest Fred (Augusta), h 3844 Teak.
Ernst Bernard C (Anna M) (San Diego Art Glass Works), h 404 W Robinson av.
Ernst Geo A, clk, r 2915 National av.
Ernst Geo W (Ella), gro 3704 University av.
Ernst Henry P, clk J P Duncan & Sons, r 2915 National av.
Ernst Hertha F, clk S D Art Glass Wks, r 404 W Robinson av.
Ernst John G (Elizabeth), h 2915 National av.
Ernsting Building 915, 5th.
Ernsting Christian W (Maud S), pres The Ernsting Co, h 3616, 4th.
ERNSTING COMPANY THE, C W Ernsting pres, J S Ernsting sec, jewelers and opticians 915-917, 5th.
Ernsting Hazel A, student, r 3616, 4th.
Ernsting John S (Lulu B), sec The Ernsting Co, h 3970, 5th.
Ernsting Viola E, student, r 3616, 4th.
Erquiaga Wm C, auto mech, r 1220 India.
Errington Frank R, clk Hotel Federal, r 237 West F.
Erro Elena (wid Antonio), h 4650, 37th.
Erro Julia M, slswmn G H Becker, r 4650, 37th.
Erro Salvador, r 4650, 37th.
Ervast Andw (Vera), chief eng Engineering Dept Spreckels Co's, h 4003, 3d.
Ervay Henry S jr, civ eng, r 3775 Front.
Ervay Mary L (wid H S), h 3775 Front.

Henry Wiegand
Ladies' Tailor
PHONES
Home 1593
Main 2578
1161 FOURTH STREET

ALLEN'S MILK
Producers and Distributors of
PURE MILK
FAMILY TRADE OUR SPECIALTY.
ALLEN'S DAIRY
RURAL No. 2
ALLEN'S CREAM

SMITH, MURPHY & RANDALL FUNERAL DIRECTORS
PHONES. MAIN 139. HOME 1139
N. W. COR. SIXTH AND CEDAR

H. A. CAMERON CO. GENERAL INSURANCE, BONDS LOANS, RENTALS, REAL ESTATE
THE OFFICE OF EFFICIENCY
531 UNION BLDG. PHONES MAIN 4953, HOME 1788

Ervin Frank, h 1140 B.
Erwin Geo G, police, r 536 F.
Erwin Laura F, r 1124 S 30th.
Erwin Minnie E (wid Guy), r 1124 S 30th.
Erzinger Marguerite F, tchr, r 1360 Sutter.
Escalante Chas, auto opr F A Suttherland.
Escareno Domingo, matress mkr Garetson Mfg Co, r 1456 K.
Escayadillo Edwd, r 429, 9th.
Escayadillo Ezequiel R (Ida), lab, h 429, 9th.
Eschelvarria Jos, waiter, C, W & W Union.
Escher Fred E, eletr S D High Sch, r 1042, 8th.
ESCHER JOHN F, physician and surgeon, office and residence 1042 8th, phones Home 1119, Pacific 119.
Escheverin Jos, chef Hotel Sandford.
Eschrich F, waiter C, W & W Union.
Eschstruth Hilda, r 3070 Juniper.
Escoledo Esperanza E Mrs, lndrs St Joseph's Hospital.
Escondido Fruit & Produce Co, (A W Lewis) whol prod 367, 6th.
ESCONDIDO GARAGE, Earl P Schnack prop, Auto Livery, Supplies and Repairs, Escondido. (See adv Escondido sec.)
ESCONDIDO NATIONAL BANK, A W Wohlford pres, E G Logan v-pres, J J Rutherford cashr, F E Boudinot asst cashr, Escondido. (See adv Escondido sec.)
ESCONDIDO SAVINGS BANK, A W Wohlford pres, G V Thomas v-pres, E E Turrentine cashr, Escondido. (See adv Escondido sec.)
Escontrillas Paul (Ella), lab S D & Ariz Ry Co, r 227, 12th.
Escovedo Perciano (Esporanza), lab, r 1227 Market.
Escudero Augustin (Maria), prop Comfortable Auto Stage Line, h 2912 National av.
Esenoff Annie Mrs, tailor Elliott Esenoff, r 3918 Oregon.
Esenoff Elliott (Annie), tailor 1022, 5th, h 3918 Oregon.
Eshleman Ulysses M (Eleanor) T), solr L A Times, h 1430, 7th.
Eshom Oscar A (Rose S), h 4671 Georgia.
Esmeralda Apts, Mrs A B Hill prop 830, 12th.
Espanoza Mary, r 3736 Wright.
Espanoza Carlotta, r 3736 Wright.
Esparza Albt, lab City Operating Dept, r 546, 10th.
Esparza Julian P, gardener, r 3521 Stockton av, E. S. D.
Esparza Luis, r 3521 Stockton av, E. S. D.
Esparza Nicholas (Bernice), cement wkr, h 3668 Wabash av, E. S. D.
Esparza Thos, lab, r 3521 Stockton av, E. S. D.
Espinosa Ysabel (wid Angel), h 1227 Market.
Espinosa Eli, clk Owl Drug Co, r 3124 Moore, Old Town.
Espinosa Esther, r 1227 Market.
Espinoza Candelaria (wid Juan), r 3736 Wright.
Espinoza Domingo E, rancher, r Mission Valley, R D 2, Bx 139 A.
Espinoza Juanita Mrs, lndrs, h 4067 Wabash av, E. S. D.
Espinoza Nestor J (Margaret), powdermkr, h 37, 27th.

Johnson-Saum Company
FUNERAL DIRECTORS
LADY ASSISTANT
N. W. Cor. Fourth & Ash
TELEPHONES SUNSET, MAIN 158 HOME 1158



Emma Egbert Williams Manager
HEBRON HOME
For Aged People
(Incorporated)
Undenominational, established by Emma Egbert Williams, 22 years experience in caring for aged people
1825 NEWTON AVE.
PHONES HOME 3255 MAIN 3869
SAN DIEGO, CAL

SOUTHWESTERN PORTLAND CEMENT CO. VICTOR TRADE MARK NATIONAL CITY, CAL. EXCELLENCE
J. S. SCHIRM COMMERCIAL CO.
VICTOR CEMENT LIME, CEMENT, BUILDERS' SUPPLIES FOURTH AND K STREETS

NEARPASS' SEED STORE
BOTH PHONES 522 SIXTH STREET
THE LEADING SEED HOUSE IN SAN DIEGO—Established 1897
Agents for CYPHERS Incubators

Espinoza Robt, lab, h 3736 Wright.
Esquibel Adolph (Frances), lab, h 1530 California.
Esquibel Guillermo (Martina), lab, h 1523 K.
Esrael Paul, r 527½, 5th.
Esrey David R (Harriet A), atty 235 Bway rm 416, r Coronado.
Essenberg Christine Mrs, librarian Scripps Institute, h La Jolla.
Essery M R, loans, h 3546 Kansas.
Essex Edwd O (Enid M), electr S D Home Tel Co, h 3820, 28th.
Essig Chas H, privatet S C Aviation Sch, North Island.
Estabrook Geo W (Mathilda M), clk, h 2047, 1st.
Estell Wm H, cook, r 3, 16th.
Estep Chas J, dftsmn S D Cons G & E Co, r 3647 Locust, Loma Portal.
Estep Junius D, stlsmn, r 3647 Locust, Loma Portal.
Estep L Roy (Mary E), auto opr, h 4033 Louisiana.
Estep Wm, deliverymn Showley Bros, r 3647 Locust, Loma Portal.
Estep Wm G (Mary), sec Manufacturers Ass of San Diego, h 3647 Locust, Loma Portal.
Ester Mary (wid M), r 639, 9th.
Esterley Calvin O, zoologist Scripps Institute, h La Jolla.
Esterblom Arvid, lab City Operating Dept, r 3160 Boston av.
Esterblom Clara, lndrs Munger's Lndy, r 3160 Boston av.
Esterbrook F C Mrs, artist, r 2121. 1st.
Estes Benj F, lab Santa Fe, r 830, 8th.
Estes Ernest (Netti J), tmstr, h 2656 N.
Estes F Lee, printer Tribune, h 3583 Granada.
Estes Ruth, student State Normal Sch, r 1520 Tyler av.
Estey Caroline Mrs, h 1420 Eber, Ocean Beach.
Estrada Cruz (Tiburcia), lab, h 3257 K, R D 3, Bx 12.
Estrada Emeterio (Adelaide), lab, r 2054 India.
Estrada Francisco, lab, r 333, 15th.
Estrada Juan (Maurisia), lab, h 1034 Sigsbee.
Estrada Nabor (Otillia), lab, h 3257 K, R D 3, Bx 12.
Estrella Park, bet Jefferson and Wabash av nr Geary, E. S. D.
Estrella Pasquale, tailor 660, 4th.
Esty Albt W (Lottie H), h 1877 Altamira pl.
Esty Helen M, student, r 1877 Altamira pl.
Esty Lottie H Mrs, sec Vermont Society, r 1877 Altamira pl.
Etchegaray Sebastian J (Marian), buyer C S Hardy, h 4911 Weeks
Etchenique Frank, r 614, 18th.
Etchenique Reo A, r 614, 18th.
Etchenique Stephen B (Marsha), h 614, 18th.
Etenshon Bencian B (Ethel), driver Electric Lndy, h 820, 20th.
Ethridge Geo P H, r 1005, 12th.
Ethridge Noel H (Angie H), creamery 629 Bway, h 1105, 12th.
Etnier Arthur, solr S D Union, r 2622½ I.
Etnier Harriet E (wid David), h 2622½ I.
Etwo M (Annie) (O K Produce Co), h 433, 21st.

ÆTNA
Life, Accident, Etc.
G.et
A.etna-ized
BY
GIST
INSURANCE
SERVICE
GILMAN A. GIST
202 Owl Bldg.
MAIN 188

Frye
&
Smith
Print
This
Directory
856
Third St.
San Diego

IT'S OUR BUSINESS TO MIND YOUR BUSINESS
919 SIXTH STREET SAN DIEGO MASTEN & KENDALL SALES RENTALS INSURANCE
REFERENCE: ANY BANK OR TRUST COMPANY PLACE THE MANAGEMENT OF YOUR PROPERTY IN OUR CARE

S. W. GRIER CO. INC.
102-4 Broadway PHONES: PACIFIC 2615; HOME 3280
SURETY BONDS
GENERAL INSURANCE
BUILDING LOANS

Etzel John, private S C Aviation Sch, North Island.
Eubanks Fred H (Gertrude), h 4019 Albatross.
Eucalyptus Culture Co, W E Burley pres, F D Carper sec-treas, 861, 6th rm 625.
Euclid Apts, Mrs F E Miller mgr 2030 State.
Eugene Arthur, driver, r 1201 Ft Stockton dr.
Eugene Erranzel H Mrs, h 1201 Ft Stockton dr.
Eulalie The, Mrs A H Solmon prop, fur rms 3928-3934, 5th.
Eureka The, Mrs N B Richards prop, fur rms 561, 10th.
Eurton Fred J, baggagemn U S Grant Hotel, r 1046 Bway.
Eurton Thos, hlpr Fred Harvey Cafe, r Santa Fe Depot.
Eustice Thos, tmstr, r 2049 Kearney av.
Euston Thos J (Mabel L), switchbdmn Pas T & T Co, h 425 Pennsylvania av.
Evans Alex, r 1480 Market.
Evans Anna A Mrs, r 765, 10th.
Evans Bess, nurse, r 1468, 1st.
Evans Chas F, U S M C, r 533 Bway.
Evans Chas E (Teresa), cook, h 1445 Front.
Evans Christmas S (Mary J), h 3777 Colonial av, E. S. D.
Evans Clara (wid J H), h 4251 Fairmount av, E. S. D.
Evans David W, auto opr, r 2214 Monroe av.
Evans Etta Mrs, h 4423 Utah, R D 4, Bx 242-M.
Evans Evan W (Tildesley), h 3921 Goldfinch.
Evans E, janitor St Pauls Episcopal Church, h 1456, 9th.
Evans Flora Mrs, r 1010 Ash.
Evans Floyd R (Grace L), yardmn Western Lmbr Co, r 1027, 15th.
Evans Geo, painter, r 844, 6th.
Evans Geo W, valvemn Hercules Powder Co, r 2404 G.
Evans Gilbert H (Mary A), slsmn, h 4154, 4th.
Evans Gomer, lab City Operating Dept, r 314 E.
Evans G Paull, hlpr J S La Sha, r 955, 26th.
Evans Harvey P, r 850, 6th.
Evans Helen M Mrs, h 1244, 9th.
Evans Henry G (Anna A), r 765, 10th.
Evans Ilo M, r 1244, 9th.
Evans Jas F (Ophelia), carp, h 2923 Spruce.
Evans Jas H (Maria L), h 3974 Texas.
Evans Jas W, bkpr Carpenters Book Store, r 2923 Spruce.
Evans John, gardener, r 4575, 34th.
Evans John F (Inez), mining, h 3962 Goldfinch.
Evans John G (Cornelia C), miner, h 3069 J.
Evans Jos A, painter H C Ewing, h 215 Evans.
Evans Laura (wid Chas), h 232, 9th.
Evans Lena B, student, r 2923 Spruce.
Evans Marion J, bkpr Amer, Fishiers Co, r 1356, 6th.
Evans Mary Mrs, h 7727 Herschel av, La Jolla.
Evans Melchor P (Helen H), electr S D Cons G & E Co, r 4054 Ibis.

There's a Reason
The Pacific Mutual Life Insurance Co issues One Accident Policy Every Minute, Sixty Every Hour
ASK W S. NEAL
625 E ST

PETERSON BROS. SAN DIEGO AUTO SHEET METAL WKS
Wrecked Auto Bodies and Radiators Repaired
PETERSON BROS.
AUTO SHEET METAL WORKS
See Page 6

CARPENTER'S, INC.
1036 6TH ST., NEAR BROADWAY
HOME 1030; MAIN 828
THREE FLOORS OF Commercial Stationery, Office Supplies, Filing Systems and Devices, Books, Fine Stationery and Engraving.
TOY DEPARTMENT ON THIRD FLOOR

DAVIS UNDERTAKING CO. COMPLETE SERVICE FOR $75.00
1752 FOURTH ST. PHONES MAIN 2634, HOME 1913

Evans Morgan, r 1456, 9th.
Evans Pauline (wid A L), h 1052, 12th.
Evans Rachel (wid F W), r 3200, 2d.
Evans Thelma, r 3200, 2d.
Evans Thos M, private S. C. Aviation Sch, North Island.
Evans Verna M, 1st asst S D Public Library, r 2558 C.
Evans Willard S (Mary A), switchbdmn Pac T & T Co, h 3715, 5th.
Evans Weldon B (Cora A), dep colr U S Customs Service, h 955, 26th
Evans Wm E (Julia B), barber 520 E rm 209, h 2643 B.
Evans Wm H, atty 1025, 4th rm 223, r 3944, 3d.
Evans Wm H (Sallie B), carp, h 3914 Wabash av.
Evans Wm H (Cannie), blksmth S D Auto & Carriage Co, h 2226 N.
Evans Wm J (Effie K), capt Eng Co No 1, h 2640 National av.
Evans Wm J (Edna I), slsmn Western Lmbr Co, h 4720 Del Monte av, Ocean Beach.
Evans Wm K (Josephine B), head chainmn City Operating Dept, h 2404 G.
Evans W C (Maud), h 1140 B.
Eveleth Jas E, h 3069 Colton av.
Even Mary R Mrs, r 3012 Clay av.
Even Robt B, driver, r 3012 Clay av.
EVENING TRIBUNE THE (daily except Sunday), The Tribune Co props and publishers Union Bldg, Broadway sw cor 3d.
Everett Estella A, music tchr 1224 Hill.
Everett Henry, porter Hotel San Diego, r 2750 Bway.
Everetz Louisa (wid J P), h 2810 Clay av.
Everly Bertha E, with The Marston Company, r 1040, 29th.
Everly Nannie C, (wid M M), seam, h 1040, 29th.
Evers Wm G (Elizabeth), r 330 Langley.
Eversole Charlotte T, steno Pioneer Truck Co, r 4632 Georgia.
Eversole Edwd E (Lanson), cashr Pioneer Truck Co, h 4632 Georgia.
Everson M Zenobia (wid S S), h 4161 Highland av, E. S. D.
Evert Chas J (Pauline), exp, h 1332 Columbia.
Evert Lewis B (Minnie L), auto opr Standard Oil Co, h 2805 Webster
Evert Matilda (wid C J), h 131 B.
Everts Ella F Mrs, h 2241, 4th.
Everts Leslie S (Jessie P) (Vreeland & Everts), h 1432 Madison av.
Evje Knute L (Mabel C), motrmn S D Elec Ry Co, h 4469 Alabama.
Ewalt Chas (Sue I), printer Packards Book Store, h 4043 Hamilton.
Ewart Laura T (wid H E), r 3368, 2d.
Ewart Richd (Caro), acct, h 4675 Edgeware rd.
Ewart Walter J, bkpr U S Grant Hotel, r 238 Bway.
Ewen Lawrence, cook Med Dept S C Aviation Sch, North Island.
Ewens Arthur (Ellen S), miner, h 3115 Grape.
Ewer Jessie B (wid Senna), h 3710 Utah.
Ewing Earl C (Sophie J), auto opr J W Sefton.
Ewing Edwd, private U S A, r 3454 Stockton av, E. S. D.
Ewing Emma (wid E W), h 3454 Stockton av, E. S. D.


MUEHLEISEN TENT AND AWNING CO.
Manufacturers of
Tents Awnings and Covers
Flags, Sails and Camp Furniture
753-755 Fourth Street
Both Phones

Office Buildings
With their tenants see Pages 17-19

WURSTER CONSTRUCTION COMPANY
CONTRACTORS AND ENGINEERS
654-6 SPRECKELS BLDG.
PHONE MAIN 2304
F. H. WURSTER, MGR.
LOS ANGELES OFFICE, 802 CENTRAL AVE. PHONE MAIN 450

Hartwell Electric Co.
955 SIXTH STREET
Designers and Manufacturers
ARTISTIC
ELECTRIC FIXTURES

HOME 4328
PACIFIC 1478
ROOD-PETERS COMPANY
Real Estate
Loans and
Investments
909 Seventh
Street
San Diego
Cal.

Ewing Geo H (Elizabeth M), r 4475 Maryland.
Ewing Geo W, lab McCormick Lmbr Co, r 944 State.
Ewing Harry C (Eva I), painting 844, 6th, h 527, 24th.
Ewing Harry E (Opal), picture opr Come Again Theatre, h 1990 Woolman av.
Ewing Jas A, r 3454 Stockton av, E. S. D.
Ewing Lida (wid Salathial), h 3918 School, R D 2, Bv 98 F.
Ewing Opal Mrs, musician Come Again Theatre, r 1990 Woolman av.
Ewing Stella, clk E M Feliz, r 227 B.
Ewy Carl R, cashr Bishop & Company, r 520 W Date.
Ewy Clara L (wid Edwd), h 520 W Date.
Ewy Verna M, clk, r 520 W Date.
EXCELSIOR LAUNDRY CO, T J Browning sec and gen mgr, 1130-1140 Columbia.
EXCHANGE SECURITIES CO, J H Shreve pres-mgr real estate, investments and insurance 317-325 Owl Drug Co Bldg 1025, 4th.
Expert Service Bureau (Mary H Taylor, Martha J Baker, Gertrude Kelley), travelers aid and service bureau, 554 Spreckels Bldg, 121 Broadway.
Expo Wine Co, L L Crosby mgr, 242 Bway.
Express Building 767, 6th.
Eychaner John E (Della), h 1755 Ft Stockton dr.
Eyles Henry A (Blanche), piano tuner 3754, 5th.
Eyraud Florencio M (Antonia), rancher, h 507, 15th.
Eyraud Ida E Mrs, lndrs, h 3217 L.
Eyre Mary B, instructor of nurses County Hospital.
Eyster Leo E, slsmn, r Albany Hotel.
Ezquerro Gregorio C, barber H M Takahaski, r 527, 9th.
Ezra John, waiter, r 1414, 5th.

F

Faber Edmund (Evelyn), h 3188 Boston av.
Faber Elizabeth C (wid Emil), h 2004 C.
Faber Geo B, clk Owl Drug Co, r 2004 C.
Faber Guido H (Chrissey), gro 5004 Newport, h 4985 Santa Monica, Ocean Beach.
Faber Wm, mech O S T Meyerhoffer, r 735 W Market.
Fabian Frank, blksmith Willis Bros.
Fabian Viviane M, milliner Ballard & Brockett, r 1044, 22d.
Fabisak John S (Janet S), condr S D Elect Ry Co, h 2255 Logan av.
Fabregat Nicholas L (Sariah), blksmith Hercules Powder Co, h 2412 K.
Faddis John P, auto mech, r 340, 12th.
Faddis Minnie E (wid P C), h 340, 12th.
Faddis W Ray, student, r 340, 12th.
Fadley Fredk W, batterymn J S La Sha, r 4153 Kansas.

Pfahler
Buelow
&
Fisher
Commercial
Linotype
Compositors
860 3RD

GEORGE F. OTTO
FLORIST and NURSERYMAN
NURSERY, 35TH AND NATIONAL AVE. PHONE MAIN 7086
FLORAL DEPOT COR. SIXTH AND B
PHONE { MAIN 759 HOME 1207

CHAS. F. O'NEALL
943 6TH ST. Phones: Home 3590, Main 252
LOANS
REAL ESTATE
FIRE INSURANCE

Fafty Trudie M, steno, r 549 Spruce.
Fagan John G (Mary A), seamn, h 2908 Imperial av.
Fager Jas, solr, r 815, 3d.
Fager Hannah T Mrs, janitor S D Public Library, r 3080 I.
Fager Ruth V, choc dipper Showley Bros, r 3080 I.
Fager Victor J (Hannah), sheet metal wkr Savage Tire Co, h 3080 I.
Fagg Fredk D (Ida A C), genl sec Y M C A, h 3127 Granada.
Fagg Fredk D jr, student, r 3127 Granada.
Fagin Maude E Mrs, pres S D Woman's Press Club, r 3775 Front.
Fahlen Oscar J, lab S D Cons G & E Co, r Encanto.
Fahlen W G, bartndr, h 1303 I.
Fahrney Peter, inmate County Hospital.
Fair Chas, mason City Operating Dept, h 443, 15th.
Fair Flora, clk I M Schulman, r 1401 J.
Fair Jas B, h 1237 Robinson av.
Fair Katherine Mrs, stayer S D Paper Box Co, h 1401 J.
Fair Martha, r 1237 Robinson av.
Fairbairn Geo D, carp, h 1375 Fern.
Fairbank Anna (wid Wm), r 1452 Columbia.
Fairbanks Albt F, h 3796 Stockton av, E. S. D.
Fairbanks Eva M (wid D B), h 145 Robinson av.
Fairbanks Jas W, lab, r 639 E.
Fairbanks Marguerite F Mrs, phone opr, r 3963 Franklin av.
Fairbanks Mary E, h 2476 A.
Fairbanks Morse & Co agt Chas L Kessler, 121 Bway rm 610.
Fairbrother Geo W (Ada M), printer, r 2084 Logan av.
Fairchild Chas A, civ eng, h 1015 Hendricks av.
Fairchild-Gilmore-Wilton Co, F J Stanley supt paving contrs 25, 14th.
Fairchild Isabelle S, h 4603 Coronado av, Ocean Beach.
Fairchild Myrtle H, clk, r 840 S 27th.
Fairchild Sarah J (wid A D), h 1015 Hendricks av.
Fairfax Bertha, r 105 S 32d.
Fairfax Hall, fur rms 1543, 17th.
Fairman Edgar C, clk Becker Bros, r 1753 Front.
Fairmount Apts Mrs L L Shawer prop 4143 University av, E. S. D.
Fairmount Hall Albt Poitras prop 4031 Pauly av, E. S. D.
Fairmount M E Church Rev L G Spring pastor 4055 Stockton av.
Fairmount Water Co J Z Martin supt 4203 University av, E. S. D.
Falahy Dorothy, student, r 1040, 26th.
Falahy Lottie L (wid M F), pres The Sanitary Laundry Co, h 1030, 26th.
Falck Henrietta, r 208 W Fir.
Falck Jens (Henrietta), h 208 W Fir.
Falk Henry O (Stella), sec Scripps Institutions, h La Jolla.
Falk Lewis H, sporting editor S D Union, r 855, 23d.
Falk Sten I, piano tuner Thearle Music Co, r Lemon Grove.
Fallen John (Catharine), ironwkr Ort Iron Wks, h 4776 Del Monte av, Ocean Beach.


GEORGE N.
PEPPER
General
Insurance
Bonds
212-213-214
Central Mort-
gage Building
Main 1769

NEARPASS'
SEED STORE
522 SIXTH STREET
The LEADING SEED HOUSE IN SAN DIEGO—Established 1897
Agents for CYPHERS Incubators
BOTH PHONES

TIP-TOP AND KLEEN MAID BREAD
MANUFACTURED BY SNOWFLAKE BAKING CO.
HOME 1047 MAIN 47
SOLD BY ALL GROCERS

LEIGHTON McMURTRIE
1202 3d, McMURTRIE BLDG.
FINANCIAL CORRESPONDENT PENN MUTUAL LIFE INS. CO.
INVESTMENT BONDS
INSURANCE
MORTGAGE LOANS

PAINLESS
PARKER

DENTIST
Fifth at F
Home 2299
Main 299

Fallett Frank, cigar mkr A Sensenbrenner & Sons, r 814 F.
Fallon Clarence M (Minnie T), r 1825, 3d.
Fallon Danl, h 432½, 13th.
Fallos Jas, janitor Savoy Theatre, r 1055, 5th.
Falt Jacob, lab S D Cons G & E Co, r 3753 Cabrillo, E. S. D.
FAMILY LIQUOR STORE, L C Young prop 802, 6th.
Fancher Emony (wid Martin), h 4841, 35th.
Fanning Richd H (Mizpah L), electr Radio Sta, h Roseville, Pt Loma.
Fanning Walter N (Anna D), officer in charge U S Naval High Power Radio Sta, P O Lemon Grove.
Fanton Evangeline M, student, r 4576 Park blvd.
Fanton Margt B (wid Luther), h 4576 Park blvd.
Fanton Rolland, slsmn Auto Tire Co, r 4576 Park av.
Faran Maybelle B (wid H G), nurse Duquette Sanitarium, r 132, 25th.
Faran Pauline O Mrs, r 1850 Main.
Fardelius Mabel J, tchr, r 1515 Van Buren av.
Fares Antoon (Helen), gen mdse 270, 16th.
Fares Nason (Sophia), gro 1639 Logan av, h 1637 same.
Farfan Robert (Opal), h 1133, 27th.
Farino Matias, h 1227 K.
Faris Jas M (Lenora), phys, h 4213 Euclid av, E. S. D.
Faris Robt H (Conolier), porter, h 1309 K.
Faris Wm R (Gussie), lab Hercules Powder Co, h 840 S 27th.
Farish Fredk G (Viola), h 1330 Ft Stockton dr.
Farish Wm (Glenna M), pipemkr S D Glazed Cement Pipe Co, r 3422, 30th.
Farley Catherine Mrs, h 1635, 6th.
Farley Grace E, prin Loma Portal Sch, r 3120 Goldsmith, Loma Portal.
Farley Hazel Mrs, asst Mrs M M Dumbauld, r 1027, 5th.
Farley Jas P, phone opr Stephens & Co, r 830, 6th.
Farley Jesse E, vulcanizer Fisk Rubber Co, r 2124 Bway.
Farley Jos M (Catherine), lab, h 1635, 6th.
Farley Leonard L, private S C Aviation Sch North Island.
Farley Robt W, electr U S Naval H P Radio Sta, P O Lemon Grove.
Farlick L M , h 1032 F.
Farlow Mark J (Madeline), h 2180 Newton av.
Farmer Albt C (Lida), slsmn P A Nauman Co, h 1768 Meade av.
Farmer Bernard, sawyer Federal Box Co, h 4337 Cleveland av.
Farmer Chester G, bicycle repr 1320 Market.
Farmer Daisy Mrs (Purdy & Farmer), r 1543 Union.
Farmer Nicholas C, r 744 State.
Farmer Robt, confy 935 Market.
Farmers Market, Japanese Farmers Assn props 400, 6th.
Farming John P, student, r Point Loma Homestead.

Naylor Gem Co.
Jewelers
Miners and Cutters of Precious Stones
We have our own mines of Tourmaline, Beryl, Turquois, Hyacinth and Garnet
330 Broadway
U. S. Grant Hotel

PARADISE VALLEY SANITARIUM
NATIONAL CITY, CAL.


Thearle Music Co.
640 BROADWAY

MAIN 798
HOME 1198

Farnham Agnes K (wid Henry L), r 518 W Date.
Farnham Ammi M, artist 3231, 4th.
Farnham Ella J, r 3132, 3d.
Farnham Herbt H (Alice C), dentist 520 E rm 707, h 3229, 4th.
Farnsworth Earle F (Jeanne J), teller S D Savings Bank, h 4133 Eagle.
Farnsworth Elbert H (Sarah), clk O A Elwell, h 3454 Cabrillo.
Farnsworth Kuzia S (wid Geo), r 1552, 6th.
Farnsworth Millard A (Grace L), elect eng, h 3620 Texas.
Farnsworth Rachel D (wid R N), r 3670 Arizona.
Farnsworth Ward J, clk New Southern Hotel, r 1159, 6th.
Farnum H P, r 1015 F.
Farnum Ray C, waiter, r 1010, 8th.
Farr Apts, Mrs Dorothy Farr prop 1031 University av.
Farr Dorothy Mrs, prop Farr Apts, r 1031 University av.
Farr Dwight L, student, r 1031 University av.
Farr E Wilson (Elizabeth G), h 4361 Hermosa Way.
Farr Harry R, mach, r 3094 Imperial av.
Farr Jas (Dorothy), gro 1029 University av, h 1031 same.
Farr Lee R, private S C Aviation Sch North Island.
Farr Merritt S (Clara H), h 3094 Imperial av.
Farr Sumter W, lab, h 1317 India.
Farrand Carlos (Eula P), h 1970 Irving av.
Farrand Effie, r 2150, 1st.
Farrand Eula P Mrs, 2d hd gds 209 West F, r 1970 Irving av.
Farrar Eugene (Susan C), h 1823 Whitman, Old Town, R D 3 Bx 98-F.
Farrar Fred, pantry mn Golden Lion Tavern & Grill, r 1118 Front.
Farrar Gilbert W (Mary E), gro 2551 University av.
Farrar John, auto opr, h 2516 L.
Farrar Laura C (wid L E), nurse, h 4065 Iowa.
Farrar Milton E (Lulu), carp, h 3360, 31st.
Farrens Wm S (Sarah M), cook Barbours Confy Co, h 1147, 15th.
Farrell Edwd (Marie), h 3749 Cottonwood.
Farrell Edwd J, rancher, r 3749 Cottonwood.
Farrell Jos A, chief yeoman U S N Recruiting Sta, r 1345, 3d.
Farrell Mazie, student, r 4660 North av.
Farrell Patk, gardener, h 4985 Newport av, Ocean Beach.
Farrell Winfield G, painter, r 1425, 4th.
Farrey Michael, lab S D Cons G & E Co, r Coronado.
Farrier Frank F (Dorothy), butcher C S Hardy, h 4951 Weeks av.
Farringer Wm H (Ella), h 920 C.
Farringhy Edwin, tapemn Savage Tire Co, r 2535 K.
Farringhy Ellen, r 2535 K.
Farrington Alice J (wid C C), r 4538 Park blvd.
Farrington Geo L (Bertha), bldg contr, 4688 Del Monte av, Ocean Beach.


Victrolas
PIANOS:
KNABE
Knabe-Ampico
IVERS & POND
VOSE-KIMBALL
DECKER
KOHLER & CAMPBELL
MARSHALL & WENDELL
AUTOPIANO
GULBRANSEN & DICKINSON


American National Red Cross
San Diego Chapter
Headquarters
616 Southern Title Building
948 Third St.
Phone, Main 2048

The Thiel Detective Service Co.
F R. CLAYTON
Manager
PHONE SUNSET MAIN 2350
Los Angeles Office, Suite 926 Washington Bldg.
PHONE HOME A 2844

CANDIES LIGHT LUNCHES
KEMP'S SODAS
209-211 BROADWAY

For All City County and State Information, Schools, Churches, Fraternal, Club, Trade and Labor Organizations see Miscellaneous Front part of Book

Farrington Hilma (wid F C), h 2845 National av.
Farris Ernest H, hlpr U S Grant Hotel, r 554, 5th.
Farris Robt H (Connolier), porter Frevert Bledsoe Co, r 1309 K.
Farrow Fredk, r 1116 Front.
Farwell Chas L (Anna G), sergt Police, 4236 Cleveland av.
Farwell Chas W (Clara B), h 2463 Dulzura av.
Farwell Frank C, slsmn Western Metal Supply Co, r Y M C A.
Farwell Geo S (Emma), bkpr, h 3678 Wabash as, E. S. D.
Farwell Gertrude C, student State Normal Sch, r 4236 Cleveland av.
Farwell Marguerite L, r 2465 Dulzura av.
Farwell M Grace, r 2463 Dulzura av.
Farwell Richd S (Mona) bkpr Merchants Natl Bank, h 1275 Johnson av.
Fasano Frank (Kanagg & Fassano), r 4133 Reed av, E. S. D.
Fassnacht Frank R (Florence), cook U S N, h 1469, 1st.
Fastlaben Carrie, r 238 Bway.
Fastlaben Chas F, clk C J Fastlaben, r 1672 Union.
Fastlaben Chas J (Emma P), gro 1762 State, h 1672 Union.
Fastlaben Mary, prop The Burnap, h 238 Bway.
Faubion Jesse W (Eola E), painter, h 1831 Titus.
Fauchier Jessie V, seam Brown & Hesch, r 3761 Arnold.
Faude Fredk M (Anne E), asst mgr Cuyamaca Water Co, h 3685, 3d.
Faulconer Thos W, sec City Park Board, r Coronado.
Faulk Beatrice M, slswmn New York Millinery, r 312 Cedar.
Faulk Margaret D (wid Marcus), r 1932 Bancroft.
Faulkner Emily, musician, r 3131, 4th.
Faulkner Madie B (wid F E), clk G W Green, r 2241 Columbia.
Faulkner Orvall W (Laura), vulcanizer Savage Tire Co, h 2228, 30th.
Faulkner Wm J (Minnie), candy mkr W C Topping, h 840, 11th.
Fauquier Alfd (Minnie), tmstr S D Lmbr Co, h 3125 Webster av.
Fauquier Gilbert, pressmn Watson-Jones Inc, r 3125 Webster av.
Faurot Florence A Mrs, language tchr, h 1345, 5th.
Faust Frank H (Katherine A), bakery 3720 McKinley av.
Faust Frank N, driver F H Faust, r 3720 McKinley av.
Faust Solomon B (Mary J), h 542, 31st.
Faust Wm (Lillian N), hlpr S D Cons G & E Co, h 123, 24th.
Favel Chas H, clk A L Griffiths, r 1632 Dale.
Favel Frank P, slsmn Nearpass Seed Store, r 841, 5th.
Favel Ruth E, choc dipper Showley Bros, r 1240 C.
Favell Anna, nurse Agnew Sanitarium and Hospital.
Favorite Louis, mgr Portina Cafe, r 614, 5th.
Favorite Marion W (Saide), h 1072 Essex.
Favro Ferdinand (Emma), gardener, h 2919 G.
Fay Alice (wid W A), h 840 Ash.
Fay Arline R, r 840 Ash.
Fay Carl (Minnie E), h 4654 Campus av.
Fay Chas W, blksmith, r 2163 Logan av.

N. L. COLEMAN INSURANCE LOANS
410 B STREET PHONE, MAIN 999

V. WANKOWSKI & CO., INC.
V. WANKOWSKI, PRESIDENT W. McCLELLAND, VICE PRES. & SECY
Loans, Real Estate, Insurance, Surety Bonds. PHONES: Main 2029 Home 1315 341-342-343 Spreckels Theatre Bldg.

Fay Claudie, student, r 4654 Campus av.
Fay Emma E (wid Chas W), r 2681 L.
Fay Emma J (wid J F), h 2163 Logan av.
Fay Fred A (Viola M), bakery 7864 Girard av, h 7220 Fay av, La Jolla.
FAY HERBERT R (Maybelle I), member Common Council City of San Diego and asst adjutant general, h 4010 Alameda dr.
Fay John (Helen C), h 2241 Woolman av.
Fay Mattie A (wid Wm), h 3108, 5th.
Fay Mary L, seam S D Cap Co, r 2163 Logan av.
Fay Maude M, r 840 Ash.
Fay Miles E (Rose), auto opr Holzwasser Inc, h 7856 Herschell av, La Jolla.
Fay Peter J, h 244 S 40th.
Fay Sherlock A, slsmn Stephens & Co, r 840 Ash.
Fay Thos A, lab S D Cons G & E Co, r 2163 Logan av.
Fay Viola E (wid J W), h 3750 Chamoune, E. S. D.
Featheringill Walter, embalmer Johnson-Saum Co, r 1408, 4th.
Feder Marie A, h 1439, 9th.
Federal Box Co, 1415 Crosby.
Federal Building s s West F bet Union and State.
FEDERAL BUILDING CO, C K Voorhees sec and mgr, owners of American National Bank Bldg, 1007, 5th, office rm 303. (See page 17.)
FEDERAL EMPLOYMENT BUREAU, C L Keep insp in charge 221 Federal Bldg.
Federal Fisheries J S Hawley mgr Bay Front foot of Beardsley.
FEDERAL INSURANCE CO (New York), John Burnham & Co agents, 212 Timken Bldg, 861, 6th.
FEDERAL PHARMACY, R B Bagnall propr, F se cor Union.
Federal Telegraph Co, A M Krenke local mgr, roof U S Grant Hotel.
Federation The (Monthly), J O Martin pub 107 Bway.
Federation of State Societies Amata Dunning sec 107 Bway.
Fee Albt D, lab Chas R McMormick Lmbr Co, r 738 F.
Feely Duncan J (Minnie D), Indy 627, 16th.
Feeny John H, slsmn Arey-Jones Co, r 2031 State.
Feeny Mary A (wid John P), h 2031 State.
Fegan Amelie (wid E L), h 4194 Falcon.
Fegan Nora E, r 4194 Falcon.
Fegan Nort M, steno Henning & McGee, r 4194 Falcon.
Fegan Roland C, millmn S D Planing Mill, r 4194 Falcon.
Feger Frank (Dawson & Feger), r 1572 Union.
Fehervary Stefano, mach A R Robbins, h 1555 India.
Fehlmann Henry Jr (Amelia B), h 2470 A.
Fehlmann Herman (Grace P), gardener, h 4435 Monte Vista av,
Fehrenbacher Florine, yeoman U S N.
Feige Wm M (Marion), carp, r 1146, 8th.

IRWIN & CO.
HAY, GRAIN
FLOUR,
MILL FEEDS,
POULTRY
FEEDS,
GRAIN BAGS.
WOOL BAGS,
SACK
TWINE,
COAL
Main office
FOURTH AND K
PHONES:
MAIN 440
HOME 1440

Ross & George
Bookbinders
Blank Book Manufacturers
and Paper Rulers
860 Third

ORT IRON WORKS
PHONE MAIN 1920 11TH AND IMPERIAL AVE.

CALIFORNIA IRON WORKS
INCORPORATED
PHONES, HOME 3295, SUNSET 1336
FOOT OF SEVENTH STREET, SAN DIEGO, CALIFORNIA
ENGINEERS, FOUNDERS, MACHINISTS
STRUCTURAL IRON AND STEEL CONTRACTORS
FREIGHT AND PASSENGER ELEVATORS
J. C. ORT, GENERAL MANAGER
RESIDENCE PHONE, HOME 2049



SHOE ECONOMY must be judged by the cost PER YEAR, not by the price PER PAIR.

WALK-OVER Shoes cost less per year than any other shoes in the world.

Walk-Over Boot Shop
1059 FIFTH



Feigel Edith E, steno, r 1540, 29th.
Feinberg Max (Sadie), tailor, h 1248 E.
Felber Alex P (Rosie), carp, h S Chollas Valley R D 3.
Felch Sarah F (wid H H), r 2004, 4th.
Feld Ida E (wid J V), mattressmkr Garetson Mfg Co, h 2802 Arctic.
Felger Conrad (Ida F), h 4052 Albatross.
Felger Vincent H, r 4052 Albatross.
Felix Dario (Sofia), h 438 West B.
Felix Edwd L, h 728, 1st.
Felix Merlo, r 1544, 4th.
Feliz Eusebia M, billiards 544, 5th, r 850 State.
Fell Aurielius O (Minnie L), h 4020 Georgia.
Fell Edwd D (Margaret), foremn S D Home Tel Co, h 2563 F.
Fell Harry, h 1549 F.
Fellowes Arthur E, r 3653 Conklin av, E. S. D.
Fellows Bert L (Idalla), collr Security Coml & Sav Bank, h 2409 K.
Fellows Geo R (May), r 1045, 10th.
Fellows Jennie D, h 2106 K.
Fellows Leonard B, asst H R Fitch, r 2409 K.
Fellows Leonora A, r 2409 K.
Fellows Lester C (Caroline J), with The Marston Company, h 1203, 14th.
Fellows May, clk, r 1045, 10th.
Fellows Wm H (Eva), mach, h 713, 17th.
Fels Anna M (wid A H), nurse, h 1039 Hendricks av.
Fels Erma C, r 1036 Hendricks av.
Felsenthal Matilda (wid August), r 929 India.
Felt Edwd (Frances E), h 3621 Stockton av, E. S. D.
Felt Jacob (Emily), h 3753 Cabrillo, E. S. D.
Felty Lola S Mrs, with The Morston Company, h 1300 C.
Fender Frank E (Mary L), prop St Anthony Apts, h 1640 Bway.
Fender Mary L Mrs, mgr St Anthony Apts, r 1640 Bway.
Fenn Albt W (Lillian D), lino opr S D Sun, h 4147 Sisson av, E. S. D.
Fenn Caroline B (wid W M), r 665, 7th.
Fenn Cathrine D (wid C M), h 665, 7th.
Fenn Lewis M, student, r 4147 Sisson av, E. S. D.
Fenn Tyler J, student, r 4147 Sisson av, E. S. D.
Fenn Wm G (Louise), cigar mkr A Sensenbrenner & Sons, h 134 West B.
Fennelle Geo A, musician, r 542, 6th.
Fennikoh Fred, driver United Baking Co, r 3186 National av.
Fennikoh Fredk (Caroline M), gro 2101 Logan av.
Fennikoh Fredk W H (Lorena A), slsmn, h 3186 National av.
Fennikoh John A, clk Fredk Fennikoh, r 2101 Logan av.
Fennikoh Rose, bkpr Fredk Fennikoh, r 2101 Logan av.
Fenstermaker Abraham F (Emma E), miller Globe Grain & Milling Co, h 1530 State.

HARRY FISHER & CO.
GENERAL INSURANCE, REAL ESTATE, BONDS
240 C STREET


POULTRY, BEES, GARDEN SUPPLIES
643-649 G ST. COR. SEVENTH
STILES POULTRY SUPPLY CO.
LIVE and DRESSED POULTRY

Fenton Chas, bellmn Holland Hotel 943, 10th.
Fenton Chas, busmn U S Grant Hotel.
Fenton Clara A, dept mgr Hamilton's, r 1010 G.
Fenton Frank, steward, r 533 Bway.
Fenton Hattie A Mrs, slswmn Holzwasser Inc, r 1355 Columbia.
Fenton Henry G, pres Fenton, Sumpton, Barnes Co and grading contr 1025, 4th rm 204, r Coronado.
Fenton Jos F, hlpr U S Grant Hotel.
Fenton Laura E, supervising prin Manual Training City Sch, r Coronado.
FENTON, SUMPTION, BARNES CO, H G Fenton pres, T L Barnes v-pres and mgr, H W Sumption sec-treas, sand, rock and gravel, office and yards 168, 10th.
Feran Jacoba, r 1103 J.
Feran Josefa Mrs, h 1103 J.
Feran Leidia, r 1103 J.
Ferbitz Faith L, student State Normal Sch, r Santee.
Ferguson Albt, r U S Grant Hotel.
Ferguson Benj F (Mary C), carp, h 3036, 29th.
Ferguson Chas W (Ola B), supt P O Sta B, h 3864 Woolman av.
Ferguson Emma L (wid F J), h 3257 L R D 3 Bx 10.
Ferguson Fidella W (Elizabeth E), printer S D Union, h 915, 21st.
Ferguson Grace E Mrs, slswmn F W Woolworth Co, r 555, 19th.
Ferguson Helen F (wid J H), seam, h 1431 Bway.
Ferguson Howard V (Myrtle), chef A H Morris, r 1530 C.
Ferguson H P (Lillian), photo player, h 950, 14th.
Ferguson Jas M (Hattie M) (Betterway Products Co), h 2176 Garnet av, Pacific Beach.
Ferguson Julius, lab S D & Coronado Ferry Co, r Coronado.
Ferguson J Buell (Della F), h 2612, 5th.
Ferguson Lynn A (Maud), engraver McDonald Bros, h 4036 Utah.
Ferguson Mary Mrs, h 2036 Woolman av.
Ferguson Mary Mrs, cook, r 25, 18th.
Ferguson Sam E (Edith), storekpr Pac T & T Co, h 1807 Dale.
Ferlin Delma, packer Showley Bros, r 2075 Newton av.
Ferlin Emma, clk Gus Matchinske, h 2075 Newton av.
Ferlin Lillian, packer Showley Bros, r 2075 Newton av.
Ferlin Margaret Mrs, h 2075 Newton av.
Ferlin Mary Mrs, nurse, r 3796 Albatross.
Fern Albt J (Dora F), gunners' mate U S N 2429 Columbia.
Fern Apts Wm Overholser prop 3264, 4th.
Fernald Jos H (Pearl J), linemn S D Home Tel Co, h 1155, 21st.
Fernandez Della, r 1740 Main.
Fernandez Jos (Eliza), h rear 2775 Main.
Fernandez Jos (Victoria), cook, h 1131 Union.
Fernandez Louis, waiter, r 424 Juniper.
Fernandez Manuel (Roseland), fishermn, r 665, 11th.

Mikels & Bradbury
Insurance
Liabilities
Loans
and
Real Estate
958 7th
Main 1716
Home 4120

American National Red Cross
San Diego Chapter
Headquarters
616 Southern Title Building
948 Third St.
Phone, Main 2048

The Companies Represented by KETTNER & SALMONS, THE INSURANCE MEN
Have loaned over half a million dollars in San Diego.
Pacific 244, Home 1344
Southern Title Building

CALIFORNIA COMMERCIAL COLLEGE
7TH, COR. BROADWAY

Fernandez Ynes (Sophia), r 3264 J.
Fernberg Ruth, clk V C Lowther, r National City.
Fernbrook The Mrs Anna Stein prop fur rms 520, 6th.
Fernendy Trinie Mrs, hlpr St Joseph's Hospital.
Fernholm Per, tchr Raja Yoga College, r Point Loma Homestead.
Fernow Benj A (Minnie A), h 808 S 31st.
Fernsell Chas (Sarah), distiller, h Lemon Garden Acres, S Chollas Valley, D R 2 Bx 95-G.
Fernsell Marie, seam, r Lemon Garden Acres, R D 3 Bx 95-G.
Ferraresi Aleardo (Natalina), prop Sou Cal Wine Co, h 446, 13th.
Ferraresi Matilda, clo presser T H Gray, r 644, 12th.
Ferreira Al (Pansy E), auto opr Pickwick Stages, r 1262, 1st.
Ferrell Emma Mrs, h 604 S 33d.
Ferrer Louis (Mary), rancher, h Mission Valley R D 2.
Ferretto Louis (Mary F), rancher, h 2966 Boston av.
Ferrill Herbt E (Katherine), mach, h 2917 K.
Ferrill John B, motrmn S D Elec Ry Co, r 2231 Logan av.
Ferrill Maxine, prop The Le Roy, h 405, 4th.
Ferris Alda M (Norine) (Ferris & Ferris), h 106 Thorn.
Ferris Block, University av se cor Pauly av, E. S. D.
Ferris Claire E (Hazel H) (Ferris & Ferris), h 1336 Dale.
Ferris David N, painter, r 1218, 10th.
Ferris Edmond, phys, h 2711 B.
Ferris Elizabeth C, r 1218, 10th.
Ferris Frances, waiter Tea Cup Inn, r 1218, 10th.
Ferris Francis C (Marietta), cashr City Operating Dept, h 1491 Russ.
Ferris Hazel F, clk, r 4626 Edgeware rd.
Ferris Iris M, with The Marston Company, r 1218, 10th.
Ferris Irva M, proof reader, r 2711 B.
Ferris Josie Mrs, h 751, 7th.
Ferris Leoti Mrs, r 1116 Front.
Ferris Lincoln A Rev, pastor First M E Church.
Ferris Marjorie, r 240 Quince.
Ferris Martha L (wid Geo W), h 1336 Dale.
Ferris Mary C (wid Carl I), h 240 Quince.
Ferris Thos B (Martha M), supt P O East San Diego, h 3737 Highland av, E. S. D.
Ferris Vera E, r 2711 B.
FERRIS & FERRIS (A M and C E), drugs 503, 5th, cor Market.
Ferron Lancelotte N, clk, r 815, 16th.
Ferron Paul, capt S C Aviation Sch North Island.
Ferron Sarah V Mrs, h 815, 16th.
Ferry Clara S Mrs, regent Daughters of the Am Revolution, r 4204 Randolph.
Ferry Clara W, student, r 4204 Randolph.
Ferry Douglas H (Ferry-Hale-Martin Publicity Service), r Berkeley, Cal.

LOUIS KIRSHBAUM
HIGH GRADE LADIES' AND GENTS' TAILOR
414 B STREET
PHONES { Main 1532 Home 4961
GRAND PRIZE 1899 FOR SUPERIOR TAILORING

P. W. LAUREEN
TAILOR AND IMPORTER
221-224 American National Bank Bldg.
1007 5th

F. W. BRADLEY CO.
FAMILY TRADE A SPECIALTY
TELS: HOME 1157, MAIN 157
Wholesale Wines and Liquors
Prompt Free Delivery
1058 FOURTH ST.

Ferry-Hale-Martin Publicity Service (D H Ferry, Stanley Hale, E E Martin, G F Champ) 1025, 4th rm 210.
Ferry Harry A, h 3079 Redwood.
FERRY JOHN H (Clara S), County Recorder, Court House, h 4204 Randolph.
Ferry Mabel F, student, r 4204 Randolph.
Ferry Susan A (wid Chas H), r 3079 Redwood.
Ferry W Howard (Kathleen W), Chief Dep Co Recorder, h 1735 Dale.
Feryan Bartholomew (Olive), baker, h 434 W Cedar.
Feryan Frances D, clk, r 434 W Cedar.
Feryan Herman, bellmn U S Grant Hotel, r 434 W Cedar.
Fes Jas, produce, r 1020 E.
Fesenfeld Herman (Dominga), h 743 Date.
Fess System Co (Inc) W W Soule dist mgr oil burners 132 B.
Fessenden Viola P (wid T F), r 3204 Dale.
Fest Herman P, engrav Cal Stamp Co, r 1357, 3d.
Fest Margarette L, clk Holzwasser Inc, r 2102 La Jolla av.
Festing Emma E (wid Henry), h 4628 Georgia.
Festing Harry W, lab Benson Lmbr Co, r 4628 Georgia.
Fetterly Lena F, dom, r 2858 Logan av.
Fetterly Sophia (wid Nathan), h 2858 Logan av.
Fetterolf Mary, maid 3152, 2d.
Fetty Myrta A (Smith & Fetty), h 1362, 3d.
Fetty Susan A (wid Wm, r 1362, 3d.
Feustel Albin E (Ida), clk Golden Lion Tavern & Grill, h 843, 13th.
Feustel Clara H, steno, r 4625 Kansas.
Feustel Emily E, r 4625 Kansas.
Feustel E Frank (Emma), musician, h 4625 Kansas.
Fey Peter, gro 732 Bway, r 814 F.
Fiala Thos, lab City Operating Dept, r Midway blvd.
Fibi Chris E, h 1767, 2d.
Fick Axel, purchasing agt Point Loma Homestead.
Fick Edwd V (Kate L), mate, r 4367 Park blvd.
Fick Kate L Mrs, official Court Reporter Court House, r 2367 Park blvd.
Fick Tillie L, r 745 Robinson av.
Fickas Fred (Angela) (S D Granite Wks), h 2211 Imperial av.
Fickes Grover G, chief mach's mate U S Naval H P Radio Sta, h 134 W Hawthorn.
Fickle Eva, phone opr, r 3138 Boston av.
Fickle Thos, student, r 3179 Newton av.
FIDELITY PHENIX FIRE INSURANCE CO OF N Y, Mikels & Bradbury agts 958, 7th.
FIDELITY SAVINGS & LOAN ASSN (Los Angeles), S W Grier Co Inc agt 102-104 Broadway.
FIDELITY & CASUALTY CO OF NEW YORK, W F Ludington Co general agents 234 Spreckels Bldg, 121 Broadway.

Barney & Barney
Insurance
Bonds, Loans
Liability
Compensation
PACIFIC MUTUAL LIFE INS. CO.
Scripps Bldg.
Rooms 207-209

Information Bureau
International Theosophical Headquarters
Point Loma California
330 Broadway
U. S. Grant Hotel Bldg.
Near Entrance

CARPENTER'S, INC.
1036 6TH ST., NEAR BROADWAY
HOME 1030: MAIN 828
THREE FLOORS OF Commercial Stationery, Office Supplies, Filing Systems and Devices, Books, Fine Stationery and Engraving.
TOY DEPARTMENT ON THIRD FLOOR

John Burnham & Company
212-214 TIMKEN BUILDING
REAL ESTATE
LOANS
AND INSURANCE

The Campbell Machine Co.
MARINE-AUTO
AND
GENERAL REPAIRS
Foot of
8th Street

FIDELITY & DEPOSIT CO OF MARYLAND, Barney & Barney agents 207-209 Scripps Bldg, 525 C.
FIDELITY & DEPOSIT CO OF MARYLAND, A E Dodson agent, 511 Granger Bldg, 964, 5th.
Fidler Corna, r 1340, 30th.
Fidler Madelyn, h 1340, 30th.
Fidler Waldo C, loans 964, 5th rm 228, h 1340, 30th.
Fiechter L E, h n s Jefferson av 2 w of Kensington dr.
Fiedler Lena, clk Thomas & Hallstrom, r 829 Bway.
Fiegel Geo V, shoe repr 3020 Imperial av.
Fieger Geo W (Theresa E), clk P O and pres Natl Federation of P O Clks Local 197, h 4669 Hawley blvd.
Field Benton H, gardener Park Dept, r 3015 California.
Field Carl S (Claudine H), cashr Standard Oil Co, h 1429 Pennsylvania av.
Field Clyde L, warehsmn Standard Oil Co, r 1859 Julian av.
FIELD CORA E MRS, (Norker Perfume Mfg Co), r 1940, 3d.
Field Edwd C (Mary C), hdw 670, 6th, h 950, 11th.
Field Estella G, r 950, 11th.
Field Frank A, clk, r 1702 Guy R D 2 Bx 160-F.
Field Geo H (Josephine E), janitor Lowell Sch, h 1859 Julian av.
Field Hollis, firemn S D Fire Dept, r 1859 Julian av.
FIELD H D SAFE CO INC, W W Austin mgr, safes, vault doors, deposit boxes, filing cabinets and systems, bank fixtures, desks, rolling steel doors and shutters, 724 E.
Field Lewis P, r 3015 California.
Field Marshall W, clk, r 3015 California.
Field Martha J Mrs, h 248 Southlook av.
Field Myrtle, r rear 7403 Draper av, La Jolla.
Field Myrtle E, tchr Sherman Sch, r 1859 Julian av.
Field Paul H, student, r 1859 Julian av.
Field Roy (Elena), lab City Operating Dept, h 2217 Atlantic.
Field Ruth M, trimmer Mrs Elizabeth Benson, r 950, 11th.
Field Walter M, with The Boston Store, r 3015 California.
Field Walter S (Georgia), foremn Park Dept, h 3015 California.
Fields Ada W, with The Marston Company, r 1242, 17th.
Fields Hattie J, r 611, 5th.
Fierman Christine (wid Henry), r 4494 North av.
Fierro Cantalicia (wid Leo), h 1516 Union.
Fierro Rudolph C, lab, r 1516 Union.
Fife Harry B, lab Hercules Powder Co, h 1069, 10th.
Fife Roderick C (Katharine), foremn Hercules Powder Co, h 3433, 1st.
Fifer Geo W (Anna), stablemn C S Hardy, h 131, 17th.
Fifer Wm M (Etta C), r 131, 17th.
Fifield Jasper E (Annie M), bldg inspr City Operating Dept, h 2866 E.
Fifth Avenue The Mrs Louise Coon prop, fur rms 1248, 5th.

P. M. DAIRY ASS'N
Manufacturers and Distributors of
Purity Dairy Products
—
COTTAGE CHEESE
ICE CREAM
BUTTER
CREAM
MILK
KEFIR
12th & K Sts.
Phones
HOME 2034
SUNSET 3311



HOTEL CHURCHILL
AMERICAN AND EUROPEAN
NINTH AND C STREETS
ABSOLUTELY FIREPROOF
Breakfast, 50c
Luncheon, 50c Dinner, $1.00
GEORGE L MAYNE, MANAGER

If it's building material you want, see **THE DIXIE LUMBER AND SUPPLY CO.**
WE SELL EVERYTHING TO BUILD ANYTHING
BOTH PHONES UNIVERSITY AVE. AND OHIO ST.

Figueroa John (Marian), waiter L A Loper, r 350, 9th.
Figueroa Manuel, r 565, 12th.
Figueroa Margarito (Juana), lab, h 1450 K.
Figueroa Max R (Frances), lab C S Hardy, h 4251 Taylor, Old Town.
Figueroa S F, hlpr U S Grant Hotel.
File Mason L, clk Point Loma Homestead.
Filippi Battista (Filippi Bros), r 43, 18th.
Filippi Bros (John, Joseph, Battista), props Otay Winery and Saloon, 534, 5th.
Filippi Frank (Jennie), porter Costanzi & Turninetto, h 1118 N.
Filippi John (Filippi Bros), r 1544, 4th.
Filippi Jos (Carmel) (Filippi Bros), r 1544, 4th.
Fillbach Minnie, cook Tea Cup Inn, r Maple cor 4th.
Fillet Jan B (Inez, h 1650 Atlantic.
Fillingame Guy D, electr U S Naval H P Radio Sta.
Fillmore N Millard (Anna), undertaker, h 4058 Cherokee av, E. S. D.
Filson Albt S (Emma), music tchr 2462 K.
Filson Chas P (M Estella), h 7962 Coast blvd, La Jolla.
Filson Floyd M (Bessie E), motrmn S D Elec Ry Co, h 2413 K.
Finacom Geo Vernon, elec opr Union Bldg, r Golden West Hotel.
Finch Burtus S (Helen), clk P O, h 4132 Vermont.
Finch Charlotte J (wid J Q), h 3757 Herbert.
Finch Frank F (Isabella), h 2402 A.
Finch John W (Clara M), gardener Park Dept, h 4137 Alabama.
Finch Louise, r 2402 A.
Findel Aug C (Brazil), slsmn F W Bradley Co (Inc), h 1145 K.
Findel Brazil Mrs, rest 1145 K.
Findlay Ray G (Minnie M), waiter, h 1432 Union.
Findley Jas W (Jane), h 1280 Pennsylvania av.
Finefrock Russell D private S C Aviation Sch North Island.
Finegan Harriet S (wid Sherwood), mgr Illinois Apts, h 505 W Grape.
Fingal Esther, student, r 401 S 33d.
Fingal Hildur, waiter Bishop's Sch, r 401 S 33d.
Fingal Leonard (Anna), moldr Ort Iron Wks, h 401 S 33d.
Fink F Pierre (Elsie H), printer, r 3969, 1st.
Fink John W (Stella E), lndymn Elec Lndy Co, h 1835, 31st.
Finley Alonzo A (Sophia), saloon 669, 5th, h 3670 Louisiana.
Finley Alva, appr, r 1117, 19th.
Finley Alvaro, carp, r 633, 5th.
Finley Andw J (Margaret J), h 3630, 3d.
Finley Curtis C (Helen L), tiremkr Savage Tire Co, h 2935 Imperial.
Finn Mary, dom 170 Laurel.
Finn Fred D (Grace L), prin S D Night Sch, h 1912 Dale.
Finney Dora J, r 4456, 35th.
Finney Harold A, clk Pac T & T Co, r 4704 Del Monte av, Ocean Beach.

HOME 1430 MAIN 2997

BROWN OPTICAL CO.
BROKEN LENSES DUPLICATED
1011 FIFTH STREET
AMERICAN NATIONAL BANK BUILDING

ALLEN'S MILK
Producers and Distributors of
PURE MILK
FAMILY TRADE OUR SPECIALTY.
ALLEN'S DAIRY
RURAL No. 2
ALLEN'S CREAM

SMITH, MURPHY & RANDALL FUNERAL DIRECTORS
PHONES MAIN 139. HOME 1139
N. W. COR. SIXTH AND CEDAR

H. A. CAMERON CO. GENERAL INSURANCE, BONDS LOANS, RENTALS, REAL ESTATE
THE OFFICE OF EFFICIENCY
531 UNION BLDG. PHONES MAIN 4953, HOME 1788

Finney Lenys, student, r 4704 Del Monte av, Ocean Beach.
Finney Loy S, r 4465, 35th.
Finney Wm M (Allie V) (Finney & Garinger), h 4465, 35th.
Finney & Garinger (W M Finney, R M Garinger), cesspool contrs 4465, 35th.
Fintzelberg Rosa F (wid Theo), h 1956, 5th.
Fintzelberg Theo jr, student, r 1956, 5th.
Fintzelberg Wm, r 1956, 5th.
FINTZELBERG & STEINMETZ (Nicholas Steinmetz), real estate, insurance and loans 926, 7th.
Fiol Frank J, hlpr Mitchell's Cafeteria, r 946, 12th.
Fiorani Felicina Mrs, rest 629 W Bway, r 832 State.
Fiorani Jos (Felicina), cook Mrs Felicina Fiorani, h 832 State.
Firado Bartholomew B (Alejandra), lab, h 1646 Arctic.
FIRE ALARM & POLICE TELEGRAPH DEPT, Louis Almgren jr, supt, J W Collins asst supt, headquarters Sta No. 2, 10th se cor B.
FIRE DEPARTMENT see City Fire Department, also miscellaneous information in front part of book.
FIREMAN'S FUND INSURANCE CO (San Francisco), Leighton McMurtrie agent, 1202, 3d McMurtrie Bldg.
FIREMAN'S FUND INSURANCE CO (San Francisco), Charles W. Oesting agent 241-243 Spreckels Bldg 121 Broadway.
FIREMAN'S FUND INSURANCE CO (San Francisco), V Wankowski & Co (Inc), agents, 341-343 Spreckels Bldg 121 Broadway.
FIREMEN'S INSURANCE CO, Barney & Barney agents 207-209 Scripps Bldg, 525 C.
Firfires Michl N (Ethel M), h 3910 Eagle.
Firks Bessie, candy pdlr Spreckels Theatre, r 537, 9th.
Firks Hyman (Fannie), livery 502 and 534, 9th. h 830, 12th.
Firks Louis (Fannie), livery 435, 10th, h 537, 9th.
Firman Bobbie, entertainer, r 1035 E.
Firman Manuel (Fillaverta), h 1213 Pennsylvania av.
First Advent Christian Church (not Seventh Day), Rev Saml Forsey pastor, 3704 Kansas.
First Baptist Church, 10th nw cor E.
First Baptist Church of Ocean Beach, 1947 De Foe.
FIRST CHURCH OF CHRIST (Scientist), F H Jones First Reader Second sw cor Laurel.
First Congregational Church, Rev W B Thorp pastor, 6th nw cor A.
First English Lutheran Church, w s 2d bet A and Ash.
First Friends Church, Rev Isaac L Kinsey, pastor, Market se cor 19th.
First German M E Church see German M E Church.
First Methodist Episcopal Church, C nw cor 9th.
First National Bank Building, 432 E.
FIRST NATIONAL BANK, OCEANSIDE, CAL., Jesse Newton pres, H J Franklin v-pres, L J Wickham cashr, L M Cleveland asst cash. (See adv Oceanside sec.)

Johnson-Saum Company
FUNERAL DIRECTORS
LADY ASSISTANT
N. W. Cor. Fourth & Ash
TELEPHONES SUNSET, MAIN 158 HOME 1158


Emma Egbert Williams Manager
HEBRON HOME
For Aged People
(Incorporated)
Undenominational, established by Emma Egbert Williams. 22 years experience in caring for aged people.
1825 NEWTON AVE.
PHONES HOME 3255 MAIN 3869
SAN DIEGO, CAL.

SOUTHWESTERN PORTLAND CEMENT CO. VICTOR LOS ANGELES CAL.
J. S. SCHIRM COMMERCIAL CO.
VICTOR CEMENT
LIME, CEMENT, BUILDERS' SUPPLIES
FOURTH AND K STREETS

NEARPASS' SEED STORE
BOTH PHONES 522 SIXTH STREET
THE LEADING SEED HOUSE IN SAN DIEGO—Established 1897
Agents for CYPHERS Incubators

FIRST NATIONAL BANK OF SAN DIEGO, D F Garrettson pres, Simon Levi v-pres, F J Belcher jr cashr, R H Gunnis asst cashr, W B Whitcomb asst cash, 5th nw cor E. After Sept 1st 5th ne cor Bway.
First Presbyterian Church, Rev E F Hallenbeck pastor, n s Date bet 3d and 4th.
First Presbyterian Church, La Jolla, Rev Paul C Elliott pastor, 7731Draper av, La Jolla.
First Presbyterian Church Pacific Beach, Rev J W Millar pastor, Garnet av sw cor Jewell, Pacific Beach.
First Spiritualist Temple 1240, 7th.
First Street Baptist Church (colored) Rev Wm A Mitchell pastor, 1st sw cor B.
FIRST UNITARIAN CHURCH, Rev Howard B Bard pastor, e s 6th bet Beech and Cedar.
First United Brethren Church, Rev H C Shaffer pastor, 3d se cor Robinson av.
Fisch Chas A (Charlotte A), h 2704 University av.
Fischbeck John (Marie K), plumber F A Heilbron, h 2253 L.
Fischel Geo A, lndymn New Method Lndy.
Fischel Violet M, steno W U Tel Co, r 236 N 29th.
FISCHER see also Fisher.
Fischer Anton F, bartndr Paul Gumpert, r 1243, 3d.
Fischer Chas J (Elcie R), civ eng, h 3961, 1st.
Fischer Herman B (Anna C) (Western Leather Supply Co), h 1435, 1st.
Fischer Kate (wid John), h 3331, 5th.
Fischer Minnie (wid Louis), h 2466 L.
Fischer Sarah N, r 1116 Prospect, La Jolla.
Fiscus Newell S Rev (Edith F), pastor Brooklyn Heights P. Church h 4578 Rhode Island.
Fish Arthur H, messgr Pac Messgr Service, r 831, 8th.
FISH A GEORGE (Sadie R) with Spreckels Cos rm 212 Union Bldg 235 Broadway, h 4596 Ohio, R D 2, Bx 68-K.
Fish A Milton, asst boys sec Y M C A, r 2182 Julian av.
Fish Edward W, mach Weldon's Planing Mill, r 2182 Julian av.
Fish Eugene W (Jennie), h 2182 Julian av.
Fish Helim O (Emma L), police, h 4086 Utah.
Fish Leon H (Esther), dist sales mgr Union Oil Co of Cal, h 5477 Dodge, Bird Rock.
Fish Louise, maid Hotel Churchill.
Fish Marion De Ette (wid E R), r 1010 Sutter.
Fish Mary P (wid H C), r 716 F.
Fish Myron H (Christine L), h 4651 Kansas.
Fish Robertie, r Pacific Beach R D 1 Bx 68-A.
Fish Sadie Mrs, waiter, r 4651 Kansas.
Fish Suzanne P Mrs, r 715 Bway.
Fish Wm W (Anna F), rancher, h Pacific Beach, R D 1, Bx 68-A.

AETNA
Life, Accident, Etc.
G.et
A.etna-ized
BY
GIST
INSURANCE
SERVICE
GILMAN A. GIST
202 Owl Bldg.
MAIN 188

Frye & Smith
Print This Directory
856 Third St.
San Diego

IT'S OUR BUSINESS TO MIND YOUR BUSINESS
919 SIXTH STREET SAN DIEGO MASTEN & KENDALL SALES RENTALS INSURANCE
REFERENCE: ANY BANK OR TRUST COMPANY
PLACE THE MANAGEMENT OF YOUR PROPERTY IN OUR CARE

S. W. GRIER CO. INC.
102-4 Broadway PHONES· PACIFIC 2615; HOME 3280
SURETY BONDS
GENERAL INSURANCE
BUILDING LOANS

Fishback John, r 1445 K.
Fishbein Max B (Bella), junk dlr, h 556, 15th.
Fishburn Chas H, clk, r 208 W Juniper.
Fishburn Geo W (Ollie E), h 208 W Juniper.
Fishburn Willard P (Emily P), clk Am Natl Bank, r 208 W Juniper.
Fishell Roy O (Ferna F), eng Hercules Powder Co, r 3284 M.
FISHER see also Fischer.
Fisher Archie D, lab, r 2535 K.
Fisher Arthur J (Lillian J), h 3816 Alabama.
Fisher Benj H (Helen I), journeymn S D Cons G & E Co, h 115, 22d.
Fisher Bertha, h 1757, 1st.
Fisher Chas, r 554, 5th.
Fisher Chas, r W L Fisher.
Fisher Chas H (Florence H), painter, h 3862 Van Dyke av. E. S. D.
Fisher Chas W (Emma), tire bldr Savage Tire Co, h 615, 10th.
Fisher Clara (wid Edwd), h 4003 Mississippi.
Fisher Clarence A, auto opr, r 227 B.
Fisher Cora F Mrs, fur rms 125 West E.
Fisher Dora C, h 3810, 8th.
Fisher Dorothy, nurse, r 2230 Albatross.
Fisher Edwin, r W L Fisher.
Fisher Eliza B (wid W H), h 1015, 23d.
Fisher Eliza J (wid Lewis), h 2076 Franklin av.
Fisher Emma V (wid Alonzo), nurse, h 4166 Mission dr.
FISHER EUGENE L (May H), (Pfahler, Buelow & Fisher), h 3770, 1st.
Fisher Florence H, student, r 3770, 1st.
Fisher Genevieve, clk H E Lutus, 604 Cedar.
Fisher Geo E (Mary), linemn Pac T & T Co, h 2415 K.
Fisher Geo E (Mae E), cigar mkr A Sensenbrenner & Sons, h 2684 Bway.
Fisher Geo W (Susannah W), clk, h 630 W Washington.
Fisher Georgiana A (wid F T), h 2144 Julian av.
Fisher Guadalupe A (wid Adolph), clk S W Bone, r 137 Evans.
Fisher Gustav W, corp Q M C, S C Aviation Sch North Island.
FISHER HARRY (Nellie) (Harry Fisher & Co), h 1867 Ft Stockton dr.
Fisher Harry C, slsmn, r 125 West E.
FISHER HARRY & CO (Harry Fisher) general insurance agency, bonds and real estate Savoy Theatre Bldg 240 C. (See left bottom lines and page 33.)
Fisher Isabelle (wid David), r 4463 Park blvd.
Fisher Jas, lab, r 1904 Harrison av.
Fisher Jas S, r 4376 Maryland.
Fisher Jessie, r 1757, 1st.
Fisher John (Rose E), clk, h 1471, 9th.
Fisher Jos, lab, r 914 G.
Fisher Leander, musician, h 1625 Robinson av.

There's a Reason
The Pacific Mutual Life Insurance Co. issues One Accident Policy Every Minute, Sixty Every Hour
ASK W. S. NEAL
625 E ST.

Wrecked Auto Bodies and Radiators Repaired
PETERSON BROS.
AUTO SHEET METAL WORKS
See Page 6

SOUTHERN TRUST
SAN DIEGO'S MILLION DOLLAR BANK
G. A. DAVIDSON, PRESIDENT

CHAS. R. McCORMICK LUMBER CO.
Wholesale and Retail Dealers
BOTH PHONES
MAIN OFFICE: FOOT OF 24TH ST.
CITY OFFICE: 923 3RD ST., COR. PLAZA

Fisher Leoma Mrs, phone opr, r King George Hotel.
Fisher Leonard C (Josephine), auto mech Auto Car Sales & Service Co, h 1904 Harrison av.
Fisher Marian, r 1015, 23d.
Fisher Marie, waiter Panama Rest, r 765, 10th.
Fisher M Lois, student, r 1867 Ft Stockton dr.
Fisher Percy R (Sarah W), insptr S D Cons G & E Co, h 2852 Newton av.
Fisher Perkins D (Florence), h 4321 Valle Vista.
Fisher Robt S (Clara W), clk U S Naval Coaling Depot, h 2535 K.
Fisher Rosalia A, clk Holzwasser Inc, r 1471, 8th.
Fisher Rudolph, seamn, h 2968 California.
Fisher Sarah, maid 4069 Alameda dr.
Fisher Sarah A Mrs, h 1904 Harrison av.
Fisher Thos J (Della E), ins, h 771, 22d.
Fisher Virgil, eng Hercules Powder Co, r 1117, 13th.
Fisher Wallace C (Florence), waiter U S Grant Hotel, r 220 F.
Fisher Walter V (Cora F), bartndr, h 125 West E.
Fisher Wm, r W L Fisher.
Fisher Wm G (Myrtle), auto opr Irwin & Co, h 3064 J.
Fisher Wm H (Jennie A), cond S D Elec Ry Co, h 218 Beech.
Fisher Wm L (Lena), rancher, h Meridian blvd sw cor Imperial av, S Chollas Valley R D 3 Bx 95.
Fisher W Chapman (Ella), foremn Hercules Powder Co, h 1117, 13th.
Fisk Chas G (Gertrude C), carp, h 3670 Columbia.
Fisk Chas L (Emma A), carp, h 4730, 42d.
Fisk Clinton D, clk United Cigar Stores Co, r 1071, 26th.
Fisk Don W, barber, r 306 Market.
Fisk Gertrude A (Fisk & Thompson), h 1345, 5th.
Fisk Grove, carp, r 4730, 42d.
Fisk Harold, lab Wurster Construction Co, 1821, 4th.
Fisk Ida J (wid C H), v-pres Tefft Motor Car Co, r 2804 State.
Fisk Irene, student, r 4730, 42d R D 2 Bx 102-F.
Fisk Jas F (Lydia E), slsmn Strahlmann-Mayer Drug Co, h 4805 Voltaire, Ocean Beach.
Fisk Lida Mrs, cook 3000 E.
Fisk Rubber Co of New York The, M V Moriarty branch mgr 202 B.
Fisk Stella fur rms 1821, 4th.
Fisk & Thompson (G A Fisk, Warren Thompson) props Illusion Theatre, 1249, 5th.
Fiske Frank R, buyer Holzwasser Inc, r Maryland Hotel.
Fiske Jas S, foremn Chas R McCormick Lmbr Co, r 2969 A.
Fiske Mary A, r 1437, 5th.
Fislar John C, h 3956 Gamma.
Fitch Chas (B Grace), steno Savage Tire Co, h 3552 Arnold.
Fitch Edgar T (Vena), clk S C Green, h 1714, 32d.
Fitch Edwin P, carrier P O, h 3825 Copeland av, E. S. D.
Fitch Herbt R, photo and kodaks 1243, 5th, r Coronado.


MUEHLEISEN TENT AND AWNING CO.
Manufacturers of
Tents
Awnings
and Covers
Flags, Sails and Camp Furniture
753-755 Fourth Street
Both Phones

Office Buildings
With their tenants see Pages 17-19

AND COMMERCE BANK
COMMERCIAL ACCOUNTS AFFORDED
SPECIAL FACILITIES AND SERVICE

Hartwell Electric Co.
955 SIXTH STREET
Designers and Manufacturers
ARTISTIC
ELECTRIC FIXTURES

HOME 4328
PACIFIC 1478

ROOD-PETERS COMPANY
Real Estate
Loans and
Investments

909 Seventh
Street
San Diego
Cal.

Fitch Maude E, r 3825 Copeland av, E. S. D.
Fitch Saml, r 3002 Logan av.
Fitch Warren W (Florence M), condr S D Elec Ry Co, h 4576 North av.
Fite Albt, carp, r 729 E.
Fite Dona, clk, r 134 W Hawthorn.
Fitz Allie, clk, r 1143, 13th.
Fitz Emma G, r 3344, 5th.
Fitz Margaret (wid A D), h 1143, 13th.
Fitzgerald Chas C, h 2957 Newton av.
Fitzgerald Dennis T, auto mech Lincoln Garage, h 4036 Front.
Fitzgerald Garrett E (Lucy W), carp, h w s 41st 1 s Mason pl.
Fitzgerald Grace F (wid J V), Christian Science pract 235 Bway rm 429, h 5069 Narragansett, Ocean Beach.
Fitzgerald Jas D, lab Savage Tire Co, r 4036 Front.
Fitzgerald Jas F, r 3809 Richmond.
Fitzgerald John, r 1129 Front.
Fitzgerald John L, finisher Savage Tire Co, r 4036 Front.
Fitzgerald Jos M, clk, r 1813 E.
Fitzgerald Julia (wid Edmund), r 4036 Front.
Fitzgerald J D, r Golden West Hotel.
Fitzgerald Margaret, manicure The Misses Richards, r 26 San Miguel av, Sierra Vista, R D 3 Bx 64.
Fitzgerald Margaret M (wid T S), h 3809 Richmond.
Fitzgerald Mary, r 2957 Newton av.
Fitzgerald Mary C E, tchr Jefferson Sch, r 3809 Richmond.
Fitzgerald Mary E, r 4036 Front.
Fitzgerald May, seam, r 26 San Miguel av, Sierra Vista, R D 3 Bx 64.
Fitzgerald Patk, inmate St Joseph's Hospital.
Fitzgerald Thos (Mary), janitor Church of Our Lady of Angels, h 26 San Miguel av, Sierra Vista, R D 3 Bx 64.
Fitzgerald Thos (Isabell), lab Hercules Powder Co, h 1522 Columbia.
Fitz-Gerald Una Mrs, r 2214 Bway.
Fitzgerald Wm (Mary), bartndr, h 742 C.
Fitzhenry M, r 1934 Front.
Fitzpatrick Curtis W (Mina), driver I X L Lndy, h 2028 L.
Fitzpatrick Elliott H, bellmn, r 1251, 9th.
Fitzpatrick Henry P (Lila A), agt S D & S E Ry, h 2012 Polk av.
Fitzpatrick John E, slsmn Auto Tire Co, r 1251, 9th.
Fitzpatrick John J (Alice E), prop Park View Apts, h 1555, 8th.
Fitzpatrick Luella E (wid J A), h 2859 Logan av.
Fitzpatrick Mary E Mrs, boarding 1251, 9th.
Fitzpatrick Robt E, trimmer Benson Lmbr Co, r 2859 Logan av
Fitzpatrick Sarah C, copyist, r 1251, 9th.
Fitzpatrick Stanley Mrs, nurse, r Pt Loma.
Fitz Simmons Evelyn, steno, r 3002 India.
Fitz Simmons Kenneth M, messgr, r 3002 India.
Fitz Simmons Russell H, student, r 3002 India.

American
National
Red
Cross

San Diego
Chapter

Headquarters
616 Southern
Title Building

948 Third St.
Phone, Main 2048

GEORGE F. OTTO
FLORIST and NURSERYMAN
NURSERY, 35TH AND NATIONAL AVE. PHONE MAIN 7086
FLORAL DEPOT COR. SIXTH AND B
PHONE { MAIN 759 HOME 1207

CHAS. F. O'NEALL
943 6TH ST. Phones: Home 3590, Main 252
LOANS
REAL ESTATE
FIRE INSURANCE

Fitz Simmons Sadie E (wid P W), record kpr Frye & Smith, h 3002 India.
Fitzsimmons Howind H, private S C Aviation Sch North Island.
Fitzsimmons Jas B (Laura S), h 4260, 3d.
Fitzwilliam Bernard H (Emma J), eng, h 2341 Irving av.
Fitzwilliam Elmer L, h 2341 Irving av.
Fivecoat Chas N (Mamie), firemn Chas R McCormick Lmbr Co, h 2645 Boston av.
Fix Georgia, phys, r 1335, 3d.
Flack Fred A, poultrymn, r 55 El Cajon blvd nr City limits, E. S. D.
Flagg Bertrand N, clk S D Marine Const Co, r 812, 30th.
Flagg Burland (wid R A)., h 808, 30th.
Flagg Geo H (Mary V), carp, h 812, 30th.
Flagg Durlin J, electr Sou Electrical Co, 2561 F.
Flagg Geo L (A Laura K), dep Co Clk, h 736, 26th.
Flagg Harley D W, student, r 2656 Logan av.
Flagg Jennie A (wid D J), h 2561 F.
Flagg Martha R Mrs, r 319 Plaza.
Flagg Willis L (Georgia), loans 861, 6th rm 712, h 2656 Logan av.
Flaherty Agnes, r 1120, 16th.
Flaherty Jessie K, tchr, r 3039 Palm.
Flaherty Robt (Frances A), filer, h 3039 Palm.
Flaherty Saml E, yeomn U S Naval H P Radio Sta.
Flamandez Jose, hlpr U S Grant Hotel.
Flanagan Danl S (Grace), lab Hercules Powder Co. h 2094 Jefferson.
Flanagan Edwd G (Nannie C), carp, h 3494 Van Dyke av, E. S. D.
Flanders Elizabeth A Mrs, h 4005 Goldfinch.
Flanders Leo R, musical director U S Grant Hotel, h 1911 A.
Flangl Fred, waiter U S Grant Hotel.
Flannery Thos, inmate St Joseph's Hospital.
Flannigan Gus, r 1899 Sheridan av.
Flannigan John (Bessie), h 2605 Logan av.
Flannigan Zetta, nurse St Joseph's Hospital, r 3787, 6th.
Flatiron Apts O P Maxfield prop, 940 S 26th.
Flatterich Aug (Christine), h 4021 Albatross.
Flaugh David L, gro 3553, 30th.
Flaugh Emma C, clk D L Flaugh, r 3553, 30th.
Flaugh Melinda M Mrs, r 3553, 30th.
Flavin Anna, r 835, 6th.
Flavin Mary, r 835, 6th.
Fleet Clara A (wid R C), h 336 W Upas.
Fleet Ernest C (Elizabeth) (Reed & Fleet), h 2402 Albatross.
Fleet Geo (Emily), gardener Park Dept, h 7624 Girard, La Jolla.
Fleet John (Elizabeth), gardener, h rear 3863, 3d.
Fleet Reuben H (Elizabeth C), capt S C Aviation Sch, h 3586, 6th.
Fleetwood Perry M (Orrell), eng Sou Title Bldg, h 2664 C.
Flegal Forrest G (Lillie E), foremn Savage Tire Co, h 2250 Newton.
Flegal Hattie (wid D F), r 1818 Newton av.


GEORGE N.
PEPPER
General
Insurance
Bonds
212-213-214
Central Mort-
gage Building
Main 1769

Write Us
for
Mailing Lists

Any Trade
or
Profession
Here or
Anywhere

=

San Diego
Directory
Company

TIP-TOP AND KLEEN MAID BREAD
MANUFACTURED BY SNOWFLAKE BAKING CO.
HOME 1047 MAIN 47
SOLD BY ALL GROCERS

LEIGHTON McMURTRIE
1202 3d, McMURTRIE BLDG.
FINANCIAL CORRESPONDENT PENN MUTUAL LIFE INS. CO.
INVESTMENT BONDS
INSURANCE
MORTGAGE LOANS

Flegel Paul A E (Broadway Delecatessen Co), r 829, 10th.
Fleischer Paul (Angelena), cook City Operating Dept, r 4659 Gardena av, Old Town.
Fleischmann & Co, F P Jochimsen agt Yeast Wks 1068, 11th.
Fleishman Eula, student, r 4181 Georgia.
Fleiss Saul (Anna), motrmn S D Elec Ry Co, h 4135 Park blvd.
Fleming Allan W, sales mgr Pac Motor Sales Co, r 3070, 2d.
Fleming Bernice L, r 1770 W Lewis.
Fleming Bessie M, steno J Jessop & Sons, r 2832 Beech.
Fleming Charlotte (wid Thos J), h 3538, 30th.
Fleming Douglas B (Julia W), h 3070, 2d.
Fleming Ernest, r 3852 University av, E. S. D.
Fleming Gertrude, r 2514 N.
Fleming Guy L, r 420 Palm.
Fleming Hattie J (wid Silas P), r 416, 25th.
Fleming Jesse W (Blanche D), autos 1605, 5th, h 1770 W Lewis.
FLEMING JOHN (Eunice), agent Aetna Life Insurance Co and resident agent Caledonia Insurance Co loans etc, 952, 7th, h 3514 Bancroft. (See page 33.)
Fleming Louise V, r 3070, 2d.
Fleming Mabel, student, r 2355, 2d.
Fleming Marjorie A, tchr Franklin Sch, r 4230 Ibis.
Fleming Martha, r 3070, 2d.
FLEMING MELVILLE H (Anna H) attorney-at-law 706 American National Bank Bldg 1007, 5th, h 2250 B.
Fleming Muriel, student, r 3287 Myrtle av.
Fleming Nelson M, slsmn McKnight & Bundy, r 2250 B.
Fleming Paul (Norma E), prin Jefferson Sch, h 3287 Myrtle av.
Fleming Robt N, clk, r 3287 Myrtle av.
Fleming Thos A, clk City Operating Dept, h 4230 Ibis.
Fleming Thos J, student, r 3538, 30th.
Flemming Aug, lab, h 2514 N.
Flemming Meta B, clk G W Cramer, r 2514 N.
Flenner Abram (Anna) (Leeper Furniture Co), h 1645 Granada av.
Flenner Gertrude, with The Boston Store, r 1645 Granada av.
Flenner Jennie, bkpr S D Typewriter Supply Co, r 1645 Granada av.
Flenner Klonie P, asst T C Pounds, r 1645 Granada av.
Flescher John, inmate County Hospital.
Fleshman Eula, student State Normal Sch, r 4181 Georgia.
Fleshman Wm A (Eva J), farmer, h 3466 Mission dr R D 4 Bx 182-C.
Flesner Frank W (Annie E), prop Rome Apts, h 1336 Union.
Fletcher Albt A (Glenna), sergt S C Aviation Sch North Island.
Fletcher Annex Mrs N C Barrett mgr fur rms, 924, 8th.
Fletcher Building 924, 8th.
Fletcher Catherine H, r 810 Ash.
Fletcher Chas K, h 1453, 8th.
Fletcher Cora B, r 1453, 8th.

W. B. Walton
Jewelry Manufacturing Designing Repairing
Genuine Stones
Watch Repairing
Moderate Prices
1021 4th St.
Just north of Owl Drug Store

Naylor Gem Co.
Jewelers Miners and Cutters of Precious Stones
We have our own mines of Tourmaline, Beryl, Turquois, Hyacinth and Garnet
330 Broadway
U. S. Grant Hotel

PARADISE VALLEY SANITARIUM
NATIONAL CITY, CAL.


Thearle Music Co.
640 BROADWAY

MAIN 798
HOME 1198

Fletcher Ed Co (Ed Fletcher), real est 920, 8th.
Fletcher Ed (Mary C B) (Ed Fletcher Co), mgr Grossmont Park Co, h 810 Ash.
Fletcher Eve, r 1030, 15th.
Fletcher Geo, carp, r 728 Market.
Fletcher Geo (Gertrude), gardener, h 4574, 35th.
Fletcher Glen D, r 1030, 15th.
Fletcher Henry, r 611, 5th.
Fletcher Henry (Laura N), carp, h 2804 Webster av.
Fletcher H Emanuel (Jennie), carp, h 508, 10th.
Fletcher John D (Mary J), orchardist, h 3720, 10th.
Fletcher Ida, r 2170 State.
Fletcher John M (Fay), auto opr, h 1028 I.
Fletcher Mary E, private sec Ed Fletcher Co, and sec Grossmont Park Co, r 1453, 8th.
Fletcher Oliver C (Dora), auto mech Neuman Garage, h 2419 Howard av.
Fletcher Oliver P (Belle), phys 3745, 3d.
Fletcher Robt H, appr Hercules Powder Co, r 508, 10th.
Fletcher S Emerson (Sadie E), surveyor, h 907, 12th.
Fletcher Thos H, pharmacist Robinson Drug Co, r Coronado.
Fletcher W H, h e s Sierra av 1 s of Orange av, E. S. D.
Flett Margaret, h 4553, 38th.
Fleury Frances, h 844½, 7th.
Flick Cyrus P (Alice A), atty, h 2445, 5th.
Flick C Bruce, clk Standard Oil Co, r 2445, 5th.
Flick John A, steno Standard Oil Co, r 2445, 5th.
Flickinger Frank R (May), gasoline 2571, 4th, h 2752, 29th.
Flickinger Geo H, porter Alex Roggenbuck, 1480 Market.
Flickinger Geo S (Marian K), gro and meats 1700, 1st, h 2203 Ft Stockton dr.
Flinn Edwd C (Bertha C), bottler S D Soda Wks, h 1918 Julian av.
Flinn Hannah, tel opr, r 1644, 6th.
Flinn Julia, prin Hamilton Sch, h 4070 Copeland av, E. S. D.
Flinn Walter, student, r 1918 Julian av.
Flint Geo F, mech S C Aviation Sch, r 936 State.
Flint Helena, h 536 Maple.
Flint Herbt D (Phoebe C), stagemn Savoy Theatre, h 109, 17th.
Flint John N (Mary K), coffee roaster Klauber Wangenheim Co, h 2640 Boston av.
Flint Le Grand, music tchr, 2142, 5th.
Flint Margt F, musician, r 4004 University blvd.
Flint Mary (wid John), r 1143, 10th.
Flint Mary K, r 4067 Utah.
Flint Robt S, house mover, h 614 S Bancroft.
Flint Winfield S, asst probation officer Court House, h 4004 University blvd.
Flitch Geo, gardener, r 7611 Eards av, La Jolla.


Victrolas
PIANOS.
KNABE
Knabe-Ampico
IVERS & POND
VOSE-KIMBALL
DECKER
KOHLER & CAMPBELL
MARSHALL & WENDELL
AUTOPIANO
GULBRANSEN & DICKINSON


Office Buildings
With their tenants see Pages 17-19

The Thiel Detective Service Co.
F. R. CLAYTON
Manager
PHONE SUNSET MAIN 2350
Los Angeles Office, Suite 926 Washington Bldg.
PHONE HOME A 2844

CANDIES LIGHT LUNCHES
KEMP'S SODAS
209-211 BROADWAY



J. L.
STURZ
THE CORRECT TAILOR

Fashionable Tailoring for Ladies and Gentlemen

Remodeling a Specialty

954 8th ST.

Just South of Broadway

Floating Society of Christian Endeavor of San Diego J H Bamberry supt, ft of W Market.
Floeter Wm F (Lottie J), h 4846, 41st.
Flomerfelt Wm T (Samilla T), bkpr Sinclair's Agency 1148, 11th.
Flood Chas E (Kathryn M), gro 3302-4, 5th, h 3530, 5th.
Flood C Genneth, student, r 3530, 5th.
Flood Edmund L. student, r 3530, 5th.
Flood Louise G, clk, r 3420, 1st.
Flor D'Italia Cafe (Chas Pastore, Marcel Secchia, Benj Angelino, Joseph Gigliotos) 328 F.
FLORAL PARK NURSERY, George F Otto prop 3572 Logan av.
Florence Jas W, private S C Aviation Sch North Island.
Florence School A H Riddell prin University av nw cor 1st.
Florentin Aime N, driver, r 224, 29th.
Florentin Louis A (Jane), mgr New Method Lndy, h 3020 L.
Florenza Michael, lab S D Cons G & E Co, h 554, 11th.
Flores Elidrio (Antonia), cement wkr, h 1648 Logan av.
Flores Frank, lab, r 1615 Logan av.
Flores Jos (Isabel), lab C S Hardy, h 4959 Euclid av.
Flores Manuela (wid Bartolo), h 1456 K.
Flores Maria, lndrs Sanitary Lndy, r 1561 National av.
Flores Mary (wid Elego), h 1615 Logan av.
Flores Porfirio, lab, r 1317 K.
Flores Refugio (Marie), lab, r 1530 California.
Flores Seferino (Eustacia), lab, h 1317 K.
Flores Vincent (Maria), h 2217 California.
Flores Wm (Gertrude), lab, h 565, 14th.
Florette Apts Mrs G A Watt mgr 134 W Hawthorn.
Flory Ella Mrs, h 1832 F.
Flory Gladys, pianist, r 1832 F.
Flournoy Mary, r 1223 Cave, La Jolla.
Flournoy Robt H (Ethel), h 1831 Spaulding pl.
FLOWER SHOP THE, Alice M Rainford prop, 1115, 4th. (See page 24.)
Flowers Albt E (Lydia E), pub Traders Gazette and Hotel Reporter 121 Bway rm 550, h 4095, 1st.
Flowers Susan K Mrs, r 1065, 15th.
Floyd John (Jessie S), h 1026 W Washington.
Floyd M F Mrs, waiter Mrs A D Harkey, r 237 West F.
Floyd Robt L, student, r 1026 W Washington.
Fluharty Alex, r 3971, 8th.
Fly Della M Mrs, treas S D Chapter D A R, r 3689, 4th.
FLY ROBERT J (Della M), physician and surgeon, also manager California Hospital 324-332 Granger Bldg 964, 5th, h 3689, 4th.
Flynn Hannah, phone opr Holzwasser Inc, r 1644, 6th.
Flynn John T, pres Economical Society of America.
Flynn Julia, h 4070 Copeland, E. S. D.
Flynn Katherine (wid Wm), r 465, 16th.

N. L. COLEMAN
410 B STREET
INSURANCE
LOANS
PHONE, MAIN 999

V. WANKOWSKI & CO., INC.
V. WANKOWSKI, PRESIDENT W. McCLELLAND, VICE PRES. & SECY.
Loans, Real Estate, Insurance, Surety Bonds. PHONES: Main 2029 Home 1315 341-342-343 Spreckels Theatre Bldg.

Flynn Mary Mrs, r 4070 Copeland, E. S. D.
Flynn Michl, inmate County Hospital.
Flynn Simon P (Mercine E), v-pres Bank of Commerce & Trust Co, h 3300, 2d.
Flynn Wm J (Agnes), sheet metal wkr W A Diebert, h 2614 Bway.
Foard Fred, real est, r 1036, 3d.
Foard Robt F (Zoe), mgr King & Landt (Inc), h 2214 Bway.
Fochtmann Ernestina (wid Wm), h 3212 National av.
Foelschow George (Frankie M), prop Blue Cross Veterinary Hospital, h 115 Walnut.
Foerster Chas J (Marguerite), slsmn Calla Wine Co, h 2656 B.
Foerster Florence I, r 1850 Sunset blvd.
Foerster Jacob L (Hettie M) (Calla Wine Co), h 1850 Sunset blvd.
Fogarty Ellen (wid Patk), h 3029 Market.
Fogarty Mary, student State Normal Sch, r 4520 Campus av.
Fogerty Fred J (Anna C), h 2247 Julian av.
Fogg Chas W (Melissa), h 2329 University av.
Fogle John R (Stella), tire finisher Savage Tire Co, h 282, 35th.
Folcke Helene (wid W M), r 4019 Florida.
Folcke Walter A, auto opr S D Cons G & E Co, r 4019 Florida.
Folcke Wm R, slsmn Johnson Cigar Co, r 4019 Florida.
Foley Jas H (Kathleen), saloon 148 W Bway, h 540, 26th.
Foley Irene, student, r 1808, 3d.
Foley Metto (wid John), r 3860 Division.
Foley Richd, inmate St Joseph's Hospital.
Folkenberg Chas F Rev (Nora E), pastor Seventh Day Adventist Church, h 3020 B.
Follenbee Phyllis M (Triangle Transfer & Truck Co), r 1744, 3d.
Follett Newton F (Caroline), h 4046 Colonial av, E. S. D.
Follett Sarah (wid Frank), r 814 F.
Folsom Harry M (Mayme A), mgr Brunswig Drug Co, h 4316 Sierra Vista.
Folsom Helen A (wid Mark), r 4802 Edgeware rd.
Folsom Murtrie W (Mabel R), h 4738 Edgeware rd.
Folsom Wilbur A (Marion A), real est, h 4036 Richmond.
Folstad Nellie Mrs, h 4466, 45th.
Folts W M, r 1066, 1st.
Foltz Saml, lab, r 2432 Imperial av.
Fong Sing, prop Wah Young Herb Co, h 1055, 7th.
Fontaine Elmer W (Sophy B), auto opr Smith Taxicab Co, r 2272 Union.
Fook Wah & Co, chinese mdse 406 I.
Foot Emily (wid J I), r 1470 B.
Foote Clark M (Fannie C), drugs 912 Bway, h 2976 National av.
Foote Clark M jr, clk, r 2976 National av.
Foote Geo H, r Golden West Hotel.
Foote Henry W (Ella W), clk Spreckels Bros Coml Co, h 3775 Utah.
Foote Nora (wid J W), r 1304, 24th.

IRWIN & CO.
HAY, GRAIN, FLOUR, MILL FEEDS, POULTRY FEEDS, GRAIN BAGS, WOOL BAGS, SACK TWINE, COAL
Main office FOURTH AND K
PHONES: MAIN 440 HOME 1440

Ross & George
Bookbinders
Blank Book Manufacturers
and Paper Rulers
860 Third

ORT IRON WORKS
PHONE MAIN 1920 11TH AND IMPERIAL AVE.

CALIFORNIA IRON WORKS
INCORPORATED
PHONES, HOME 3295, SUNSET 1336
FOOT OF SEVENTH STREET, SAN DIEGO, CALIFORNIA

ENGINEERS, FOUNDERS, MACHINISTS
STRUCTURAL IRON AND STEEL CONTRACTORS
FREIGHT AND PASSENGER ELEVATORS
J. C. ORT, GENERAL MANAGER RESIDENCE PHONE, HOME 2049



SHOE ECONOMY must be judged by the cost PER YEAR, not by the price PER PAIR

WALK-OVER Shoes cost less per year than any other shoes in the world.

Walk-Over Boot Shop
1059 FIFTH



Foote Thos J (Ruth E), r 2507, 4th.
Foote Wilbur C (Myrtle K), bkpr Merchant Natl Bank, h 2035 Kearney av.
Foote Wm C, clk Santa Fe, r 414 G.
Forbes Alex (Hattie), porter, r 702, 1st.
Forbes Burton L (Effie V), real est 918, 6th, h 2153 National av.
Forbes D T (Hettie), lab Hercules Powder Co, h 2952 Woolman av.
Forbes Edmund C Jr, mach C S Hardy, r 1063, 2d.
Forbes Edna D Mrs, h 1409, 4th.
Forbes Edwd F (Nettie), sergt Polce, h 1934 Harrison.
Forbes Frank (Rosa), h 3060 N.
Forbes Le Roy K, clk Eagle Drug Co (Inc), h 1934 Harrison av.
FORBES THOS G (Ethel F), insurance and loans, manager Central Mortgage Bldg agent Queen Insurance Co 507 Central Mortgage Bldg 1015, 1st, h 3004 Laurel.
Forbes Walter J, meter tester S D Cons G & E Co, r 1105, 12th .
Forbes Wm E, waiter, r 229 F.
Forbice Frank (Rose), bootblk, h 3060 N.
Forbush Lousie C (wid C E), h 3627 Kansas.
Ford Anna, cook, r 2624, 2d.
Ford Arthur L (Mary), h 430, 25th.
FORD BARNES CO, Ford Barnes prop, jobbers of oils and greases agents for H-Y-L-O Oils 901 C tel main 5941, Home 4850.
Ford Calvin (Ella), h 155, 19th.
Ford Chas C, carp, r 340 W Grape.
Ford Claude M (Amy M), h 3390, 30th.
Ford Dennis, lab, r 3082 Greeley av.
Ford Earl, auto opr, r 7639 Girard, La Jolla.
Ford Edwd, student, r 2150 Woolman av.
Ford Elizabeth G, r 340 W Grape.
Ford Elmo K, clk Hillcrest Drug Co, r 3430, 30th.
Ford E Paul (Louise C), city eng East San Diego, h 4070 Cabrillo,
Ford Harrison ,Hattie), h 3082 Greeley av.
Ford Harry B (Margaret), slsmn G H Becker, h 2520 Monroe.
Ford Iva W Mrs, h 832 Rosecrans, Roseville, Pt Loma.
Ford Jas, overmn Bishop & Company, r 155, 19th.
Ford Jas L (Delia), r 3572 Arnold.
Ford Jerome C, h 1840 Lyndon rd.
Ford Jessie A B, h 2152 Pine.
Ford Jos S, steno Armour & Co, r 1034 E.
Ford Landon C (Elizabeth A), h 2412 J.
Ford Louis B (Jessie), auto opr, h 2141 Albert.
Ford R W, lab S D Cons G & E Co, r 3512 Oregon.
Ford Ruth, clk Whitney & Co, r 831, 21st.
Ford Saml G (Minnie Z), h 1769, 1st.
Ford Sarah M (wid D B), r 4072 Georgia.
Ford Thos W (Sarah T), gas engmn City Operating Dept, h 2150 Woolman av.

HARRY FISHER & CO.
GENERAL INSURANCE, REAL ESTATE, BONDS
240 C STREET

Willard STORAGE BATTERY LBA
1251-57 FOURTH ST.
J. Stanley LaShay IGNITION STATION
Willard STORAGE BATTERY LBA
MAIN 693

Ford Walter B ,elect Sou Electrical Co, h 3572 Arnold.
Ford Wm, house clnr, r 3082 Greeley av.
Ford Wm J (Frances E), firemn, h 871, 9th.
Ford Wm J (Nellie C), mill hd Benson Lmbr Co, h 2142 National av.
Ford W F, carp, r 714, 10th.
Fordingdon Le Roy N, private S C Aviation Sch North Island.
Fordmann Clements (Mathilda S), h 4152 Ibis.
Fordmann Edwd C, student, r 4152 Ibis.
Fordmann Florence T, r 4152 Ibis.
Foreman Catherine, steno, r 3418 Euclid av, E. S. D.
Foreman Chas W (Mary I), auto opr, h 3418 Euclid av, E. S. D.
Foreman Jos B (Mary), h 2331 State.
Foreman Mariette A Mrs, r 1811 Adams av.
Foreman Philip, r 225 C.
Foreman & Clark, Phil Harris mgr, clothing 515 Bway.
FORESTER JOHN F (Amelia K), manager San Diego Branch Pacific Mutual Life Insurance Co, Spreckels Bldg 121 Broadway, h 3784, 30th. (See page 34.)
Foret Albt H, law clk H L Titus, r Coronado.
Foret Camille C, clk S D Cons G & E Co, r Coronado.
Forjas Jesse, lab, r 1643 Loban av.
Forjas Jos, lab, h 1642 Logan av.
Forjas Placida (wid Jos), r 1643 Logan av.
Forker Oliver H P, r 1212 Bway.
Fornaca Bros (Jos and Mario), bakery 2828 National av.
Fornaca Jos (Angel) (Fornaca Bros), h 2827 Logan av.
Fornaca Louie (Theresa), cook, h 2318 Julian av.
Fornaca Mario (Mary) (Fornaca Bros), h 2827 Logan av.
Fornaca Mary, r 2827 Logan av.
Fornby Lucy, nurse, r 1468, 1st.
Fornery Juanita M, r 4637 North av.
Forrest Chas R, sergt S C Aviation Sch, North Island.
Forrest Chas W (Gertrude), painter, h 1854 Front.
Forrest C Le Roy (Lillian), auto opr C S Hardy, h 4856 Euclid av.
Forrest Gertrude Mrs, sec Indiana Society, r 1854 Front.
Forrest Hannah Mrs, h 1306 Arctic.
Forrest Lee (Allie), h 1605 E.
Forrest Wm E (Bertha B), condr S D Elec Ry Co, r 930, 7th.
Forrestell Irene, phone opr, r 520, 31st.
Forrester Frank (Katheryn), r 823 Kline, La Jolla.
Forrester Mary (wid P B), nurse, h 736, 14th.
Forrester Nellie M (wid Thos), milliner, h 738, 9th.
Forsano Louis, lab S D Cons G & E Co, r 1124 India.
Forsberg Eric J (Selma), pastor Swedish Mission Tabernacle, h 3821 Reed av, E. S. D.
Forsburg Edwin R, firemn S D Fire Dept, h 820 Ft Stockton dr.
Forsburg Myrna Mrs, server F V Berka, r 813 F.

A. V. JEDLICK
"THE HOUSE OF INDIVIDUALITY"
LADIES' TAILORS
1131 SIXTH STREET

KETTNER & SALMONS
The Insurance Men
Pacific 244
Home 1344
WRITE Life Health Accident Fire Bonds Liability Burglary Automobiles Plate Glass
Southern Title Building

Greenwood Cemetery and Crematory
PHONES {MAIN 477 HOME 5487
40TH AND IMPERIAL AVE.

Forsburg John M (Jennie A), oiler S D Cons G & E Co, h 3478 Highland, E. S. D.
Forsey Ella, r 3708 Kansas.
Forsey May, clk Whitney & Co, r 3708 Kansas.
Forsey Robt E, carp, r 3708 Kansas.
Forsey Saml Rev (Caroline), pastor First Advent Christian Church (not Seventh Day), h 3708 Kansas.
Forshey Jas M (Pearl), meat ctr C S Hardy, h 832, 17th.
Forshey John A (Lydia), r 3813 Highland av, E. S. D.
Forshey Lyda C (wid J A), r 4094 Fairmount av, E. S. D.
Forshey Madison T (Anna), h 3813 Highland av, E. S. D.
Forslund John A, carp, r 812 K.
Forster Clinton H, watchmkr L M Schiller, r 1796 Sutter.
Forster Fred N (Adeline L), bkpr S D & Ariz Ry, h 3720 Georgia.
Forster Fred S (Annie L), carp. h 1796 Sutter.
Forster M Louise, steno Remington Typewriter Co, r 2424 C.
Forsyth Henry A, sergt in charge U S Recruiting Sta, r 341 West E.
Forsyth Jane, fur rms 1043 State.
Forsyth Mary E (wid T H), r 2551 L.
Forsythe Hester (wid I J), clk I A Rickard, h 3705, 30th.
Forsythe Saml, r 4671 Georgia.
Fort Arline, r 1985 Alameda tr.
Fort Chas K, clk P O, r 2120, 1st.
Fort Jas (Gertrude), h 1985 Alameda tr.
Fort Rosecrans Ferry, Star & Crescent Boat Co mgr, ft of W Bway.
Forte Chas, clk, h 2120, 1st.
Fortenbacher Chas, waiter U S Grant Hotel, r 1300 C.
Forthuber Jos (Anna), meat ctr U S Grant Hotel, h 406 W Beech.
Fortier J J Rev, chaplain St Joseph's Sanitarium, University av, ne cor 6th.
Fortinie Anna Mrs, h 1806 Logan av.
Fortman Edwd, student, r 4152 Ibis.
Fortman Florence, r 4152 Ibis.
Fortner Emma A Mrs, seam, r 534, 11th.
Fortuna Fertilizer Co, T L Works mgr, 2840 Adams av.
Fortunato Anthony, barber E H McCracken, r 636 C.
Fortune Alex, janitor County Hospital.
Fortune Harry (Georgiana), r 364 West F.
Fortune Walter H (Mary L), h 542, 22d.
Forward Chas H (Zelle S) (Sweet, Stearns & Forward), h 3353 Goldsmith, Loma Portal.
Forward Frank G (Hazel L), searcher Union Title Co, h 1211 Arbor dr.
Forward Jas D (Lenore H), sec-treas Union Title Co and sec-treas Union Trust Co, h 1208, 24th.
Forward John F (Ella F), pres Union Title Co and pres Union Trust Co, h 108 Ivy.
Forward Jos C, clk Union Title Co, r 108 Ivy.

LOUIS KIRSHBAUM
HIGH GRADE LADIES' AND GENTS' TAILOR
414 B STREET
PHONES {Main 1532 Home 4961
GRAND PRIZE 1899 FOR SUPERIOR TAILORING

P. W. LAUREEN
221-224 American National Bank Bldg.
1007 5th
TAILOR AND IMPORTER

F. W. BRADLEY CO.
FAMILY TRADE A SPECIALTY
TELS: HOME 1157, MAIN 157
Wholesale Wines and Liquors
Prompt Free Delivery
1058 FOURTH ST.

FORWARD JOHN F jr (Bertha A), v-pres American National Bank h 3329 Brant.
Forward Walter D (Jessica M), watchmn Park Dept, h 911 Sampson.
Forward Walter L, v-pres Union Title Co and v-pres Union Trust Co, r 2565 Brant.
Fosdick Anna (wid Ira), h 320, 30th.
Fosdick Archibald M (Inez), prin Franklin Sch, h 2439 Capitan av.
Fosdike Henry E (Anna), whol produce 442, 6th, h 2220 Imperial.
Fosnaugh Jos, plasterer, h 4469 Kansas.
Foss F A, r 104 West F.
Foss Louis (Minnie), h 1807 Sheridan av.
Fossum Antone B (Bessie), carp, h 3685 Arnold.
Fossum Laurence H, collr, r 3685 Arnold.
Foster Adele M Mrs, seam, h 2990 National av.
Foster Adolph (Eselsa), lab, h 3026 Webster av.
Foster Adolph, cement wkr, r 414 G.
Foster Albt R (Mary H), collr S D Cons G & E Co, h 2321, 2d.
Foster Anna, phone opr, h 2684 National av.
Foster Anna B (wid Chas), prop Cornell Apts, h 105 Hawthorn.
Foster Arthur B (Hattie C), rancher, h 2684 National av.
Foster Asa J (HettieT), mariner, h 3384 Dale.
Foster Bessie (wid W P), r 1129, 14th.
Foster Chas E (Alfina B), cigars 210 Bway, h 548, 19th.
Foster Clara Mrs, waiter Cabrillo Club Dining Room, r 2868 Clay.
Foster David, eng, r 4631 Park blvd.
Foster E E Mrs, r 4251 Tiras, Old Town.
Foster Frank (Maymel), auto opr Sperry Flour Co, h 2242 Adams av.
Foster Frank J (Sarah), waiter, h 2048 Julian.
Foster Frank L (Alice), auto opr, h 1229, 8th.
Foster Fred N, clk S D & Ariz Ry Co, r 3720 Georgia.
Foster Geo G (Rannie), waiter U S Grant Hotel, h 909, 29th.
Foster Harriet A, r 2310 Ivy.
Foster Helen, nurse County Hospital.
Foster Henry M (Lucile), r 814 F.
Foster Ila L, with The Marston Company, r 548, 19th.
Foster Isabelle, student State Normal Sch, r 3751 Albatross.
Foster John, h 3301 Mentone, E. S. D.
FOSTER JOSEPH (Martha W), chairman County Board of Supervisors 3d Dist, r Foster.
Foster Julia, r 3227, 30th.
Foster Lenola B, clk Holzwasser Inc, r 548, 19th.
Foster Lucy Mrs, r The San Diego Hotel.
Foster Louise, housekpr 1669 Torrence.
Foster Maude D Mrs, h 3962 Goldfinch.
Foster Maymel Mrs, steno Sperry Flour Co, r 2242 Adams av.
Foster Nancy K, tchr Bishop Sch, r 7753 Draper av, La Jolla.
Foster Pearl A, r 3771, 10th.
Foster Robt I (Clara E), motrmn S D Elec Ry Co, h 2868 Clay av.

Barney & Barney
Insurance
Bonds, Loans
Liability
Compensation
PACIFIC MUTUAL LIFE INS. CO.
Scripps Bldg.
Rooms 207-209

Office Buildings
With their tenants see Pages 17-19

HOTEL YALE
LIVE WITH US IN COMFORT
IT'S AT FIRST AND F STS.
PHONES--5310; HOME 4321

John Burnham & Company
212-214 TIMKEN BUILDING
REAL ESTATE LOANS AND INSURANCE

The Campbell Machine Co.
MARINE-AUTO AND GENERAL REPAIRS
Foot of 8th Street

FOSTER R DE LECAIRE, M D (B Gordon), diseases of the eye, ear, nose and throat exclusively 905-908 Watts bldg 520 E, office hours 10 to 12 a. m. 2 to 5 p. m., phones Main 144, Home 1144, h La Playa, Pt Loma, phone Ocean Beach 98.
Foster Thos, r 918 C.
Foster Thos E (Minnie B), h 2684 National av.
Foster Thos J, miner, h 1520, 3d.
Foster Wm L (Olive L), mining, h 3771, 10th.
Foucher Eugene L (Constance), h 2830, 5th.
Foucher Lucienne, r 2830, 5th.
Fought Geo W (Elizabeth), carp, h 2054 Kearney av.
'400 FLOUR'' H M Stiles agt, 643-649 G.
Fournier Arthur M, solr, r 1333, 7th.
Fournier Rose E Mrs, r 2832 Chestnut, Old Town.
Fowler Adeline M (wid E B), h 230 Date.
Fowler Anna M, buyer Holzwasser Inc, r 536 F.
Fowler Anne, r 401 Olive.
Fowler Edwd A (Elizabeth J), h 1731 W Washington.
Fowler Edwin L, r 1233 K.
Fowler Ethel I, with The Marston Company, r 1560, 8th.
Fowler Fannie A, tchr Lincoln Sch, r 230 E Date.
Fowler Florence V Mrs, r 4513 Georgia.
Fowler Frank N, boatmn, Roseville, Pt Loma.
Fowler Hugh, appr Beardsley Electric Co, r 907 A.
Fowler Jas, r 401 Olive.
Fowler Jas S (Mary L), marble expert, h 5139 Benton pl.
Fowler Mary E (wid Robt), asst G W Compton, r 621 Market.
FOWLER MORTON B (Kath L), sec-treas S D Consolidated Gas & Elec Co, h 3738 Albatross.
Fowler Nannabel, r 401 Olive.
Fowler Nellie A (wid Edwin T), prop DeLux Apts, h 2230 Albatross
Fowler,Priscilla (wid J W), r 543, 12th.
Fowler Reuben T (Ellen), h 907, A.
Fowler R E, janitor Am Natl Bank Bldg.
Fowler Sadie E Mrs, housekpr 1560, 8th.
Fox Alice B, steno, r 1416 Madison av.
Fox Chas M, phys 861, 6th rm 700, r New Palace Hotel.
Fox Chas W (Eva C), real est 1032, 4th, h 3195 Kalmia.
Fox Clara B, student State Normal Sch, r 1440, 9th.
Fox Eliza T (wid N M), h 1727, 4th.
Fox Elizabeth, student, r 1440, 9th.
Fox Gilbt S (Hattie S), bldg contr 1440, 9th.
Fox-Heller Block 855, 5th.
FOX JACOB, importer and manufacturer of human hair goods, specialist in artistic toupees, wigs and transformations, 1221, 5th, phone Main 2224, r 1164 same.
Fox John G, student, r 1440, 9th.
Fox Lillian, student, r 1004, 24th.

P. M. DAIRY ASS'N
Manufacturers and Distributors of
Purity Dairy Products
COTTAGE CHEESE
ICE CREAM
BUTTER
CREAM
MILK
KEFIR
12th & K Sts.
Phones
HOME 2034
SUNSET 3311



HOTEL CHURCHILL
AMERICAN AND EUROPEAN
NINTH AND C STREETS
ALL OUTSIDE ROOMS
ABSOLUTELY FIREPROOF
GEORGE L MAYNE, MANAGER

W. F. LUDINGTON CO. GENERAL INSURANCE AND SURETY BONDS
234-235 SPRECKELS BLDG. MARINE INSURANCE

Fox Nat M, ins 1032, 4th, r 3195 Kalmia.
Fox Otto M (Blanche B), teas and coffee 814 Market, h 1416 Madison
Fox Saml I (Pauline), pres Lion Clothing Co, h 1004, 24th.
Fox Webber J (Lou H), eng Y M C A, h 2868 Spruce.
Fox Wm C (Louisa M), mach Savage Tire Co, h 1952 Harrison av.
Fox Wm W, clk Showley Bros, r 3195 Kalmia.
Foy Chas M (Ethel), mech S C Aviation Sch, h 2116 Dale.
Fraas Helen E, sec-treas Co Farm Bureau, r 4482 Louisiana.
Fraas Jos C (Anna S), mgr Owl Wrecking Co, h 4482 Louisiana.
Frach John (Mildred), r A se cor 5th.
Fracker Emily, r 3070, 2d.
Fracker Howard R (Lillian), carrier P O, h 2760 Market.
Fracker F Louella, music tchr 2463 Imperial av.
Frailey Chas B, slsmn Pac Motor Sales Co, r 1063, 2d.
Frailey Hagan S (wid E F), r 3755, 6th.
Frailey Wm H (Bertha M), asst cashr City Operating Dept, h 3950, 1st.
Fraizer Josephine I Mrs, r 3299 Market, R D 3, Bx 194.
Fraker Jas A (Mary E), h 3844 Front.
Fraley Henry J, lab, h Silver Gate av nr Rosecrans blvd, Pt Loma.
Fraley Wm H, h Rosecrans av 1 w Silver Gate av, Pt Loma.
Fralick Jas H (Lena), carp, h 1127, 34th.
Frame Ellen W)wid G W), h 115 Walnut av.
France Fred, h 1045, 23d.
FRANCES APTS, Mrs M E Goodfellow mgr 935 Bway.
Franchez Mary, maid 2333 Albatross.
Francis Arthur C (Leona), chief clk City Operating Dept, h 902, 19th.
Francis David L (Sara A), mining, h 1130 Front.
Francis Emma, cook The Bonnie Box, r 927 Ash.
Francis Frank G (Catherine), fish 1208, 5th, h 1427 India.
Francis Jos H (Elizabeth), bkpr D A Deacon, h 220 W Beech.
Francis Jules, (Mary), lab, h 4222 Molino.
Francis Peter (Augusta), h 2272 Union.
Francis Wm H (Edith), h 2216 Polk av.
FRANCIS W PARKER SCHOOL, Adele M Outcalt principal 4201 Randolph.
Francis W Wirt (Rhoda K), atty 121 Bway rm 614, h 3792 Center.
Francisco Frank (Martha), rest 723 W Market.
Francisco John H, r 811 S Evans.
Francisco Louis H (Nettie), real est 911, 7th, h 3869 Swift, E. S. D.
Francisco Mary E (wid C F), h 811 S Evans.
Francisco San (Enid), sales mgr Park-Grable Inv Co, h 3575 Texas.
Francisco Thos E, janitor, r 1110 K.
Franck Albt C, sec and treas Citrus Soap Co, r 3005, 4th.
Franck Bettina M, r 3005, 4th.
Franck Elizabeth Mrs, h 3005, 4th.
Franck Fredk W, slsmn Citrus Soap Co, r 3005, 4th.

Henry Wiegand
Ladies' Tailor
PHONES
Home 1593
Main 2578
1161 FOURTH STREET

ALLEN'S MILK
Producers and Distributors of
PURE MILK
FAMILY TRADE OUR SPECIALTY.
ALLEN'S DAIRY
RURAL No. 2
ALLEN'S CREAM

SMITH, MURPHY & RANDALL FUNERAL DIRECTORS
PHONES. MAIN 139. HOME 1139
N. W. COR. SIXTH AND CEDAR

H. A. CAMERON CO. GENERAL INSURANCE, BONDS LOANS, RENTALS, REAL ESTATE
THE OFFICE OF EFFICIENCY
531 UNION BLDG. PHONES MAIN 4953, HOME 1788

Franck Geo T, office mgr Citrus Soap Co, r 3005, 4th.
Franck Richd H, slsmn Citrus Soap Co, r 3005, 4th.
Franck Robt P (Mildred), pres Citrus Soap Co, h 3825, 4th.
Franco Alfd, lab, r 555, 16th.
Franco Braulio (Rose), lab, h 2774 Market.
Franco Vicenta (wid Adrian), r 555, 16th.
Frank Albt, student, r 465, 18th.
Frank Bettie P, musician, r 3560, 4th.
Frank David, auto opr, r rear 4057 Albatross.
Frank Edwd, r 2111 Abbott, Ocean Beach.
Frank Edwd R (Pearl E), marble setter, h 1283 Myrtle av.
Frank Edwd S (Lydia F), pharmacist, h 625, 19th.
Frank Elsie M, attndt L C Heilbron, r 465, 18th.
Frank Fred F, cook, h 620, 14th.
Frank Harry J, real est 703 E, r 901, 7th.
Frank Helen L Mrs, seam Mrs Eugenie Kremer, r 3148 Newton av.
Frank Henry (Magdalena), h 2864 Clay av.
Frank Irving, phone opr Hercules Powder Co, r 276 S 40th.
Frank Isidore (Rosa), 2d hd gds 423, 5th, h rear 4057 Albatross.
Frank John (Ida), tmstr Pioneer Truck Co, h 465, 18th.
Frank Ludie C, cook, r 919, 7th.
Frank Peter, baker U S Grant Hotel.
Frank Peter J (Helen L), music tchr 3148 Newton av.
Frank Rosa (wid Isidor), h rear 4057 Albatross.
Frank Saul B, slsmn Singer Sewing Mach Co, h 1300 C.
Frank Solomon (Rosa M), h 3560, 4th.
Frank Walter, electr Sou Electrical Co, r 465, 18th.
Frank W H, driver Pioneer Truck Co, r 725, 4th.
Frankerberg Hattie B, bkpr, r 4027 Dove.
Frankerberg Kate A (wid G G), h 4027 Dove.
Frankenberg Winona, r 4027 Dove.
Franklin Apts, R E Baughman prop 757, 11th.
FRANKLIN BERTE V (Carrie K), physician and surgeon 332-333 Spreckels Bldg 121 Broadway, office hours 11:30 to 12, 2 to 4 Saturday afternoons and holidays by appointment, phones Main 148, Home 1148, h 2333, 4th, hours 7:30 to 8:30, phones Main 300, Home 2548.
Franklin Clara V, clk Holzwasser (Inc), h 334, 18th.
Franklin D Electa, phone opr, r 147 West E.
Franklin Esther, r 147 West E.
FRANKLIN FIRE INSURANCE CO, Harry Fisher & Co agents 240 C.
Franklin Fredk, auto opr G L Kettering, r 767, 14th.
Franklin Geo E, r 530, 16th.
Franklin Georgia, r 767, 14th.
Franklin Jacob, clk, r 924, 8th.
Franklin Jas E (Mary L), mgr Pac T & T Co, h 2228 Ft Stockton dr.
Franklin Lillie M (wid Walter), h 1416 Market.

Johnson-Saum Company
FUNERAL DIRECTORS
LADY ASSISTANT
N. W. Cor. Fourth & Ash
TELEPHONES SUNSET, MAIN 158 HOME 1158



Emma Egbert Williams Manager
HEBRON HOME
For Aged People
(Incorporated)
Undenominational, established by Emma Egbert Williams, 22 years experience in caring for aged people
1825 NEWTON AVE.
PHONES HOME 3255 MAIN 3869
SAN DIEGO, CAL

J. S. SCHIRM COMMERCIAL CO.
VICTOR CEMENT
LIME, CEMENT, BUILDERS' SUPPLIES
FOURTH AND K STREETS

NEARPASS' SEED STORE
THE LEADING SEED HOUSE IN SAN DIEGO—Established 1897
BOTH PHONES **522 SIXTH STREET** Agents for CYPHERS Incubators

Franklin Matilda Mrs, r Point Loma Homestead.
Franklin Mattie Mrs, fur rms 147 West E.
Franklin Orlie, rancher, r Mission Valley, R D 2.
Franklin Paul, musician, r Point Loma Homestead.
Franklin Roy, plasterer, r 536, 5th.
Franklin School, A M Fosdick prin, Union ne cor West F.
Franklin Verona, student, r Silvergate av.
Franklin Wm (Maggie), gro 1203 India.
Franks Alva (Nettie E), linemn S D Elec Ry Co, h 29, 25th.
Franks Ella H (wid J W), h rear 5049 Niagara av, Ocean Beach.
Franks Elmer L, auto opr, r 950, 9th.
Fransecky Wm M, R D 3, Bx 2.
Franslaw Geo, reporter, r 1414, 5th.
Fransone W, r 1247 Columbia.
Frantz Henry (Georgia E), bldg contr 4421 Maryland.
Frantz Nellie K, clk Holzwasser (Inc), r 2458 N.
Franzen Mabel, r 2328, 1st.
Franzen Wm F (Hilda C), cabt mkr 637, 9th, h 2328, 1st.
Frary Gladys, r 2166 Park av.
FRASER see also Frazer and Frazier.
Fraser Belle F (wid Edwd), nurse, h 2185 Kearney av.
Fraser Dorothy, r 2185 Kearney av.
Fraser Emily A (wid Jas), h 4431 Cleveland av.
Fraser Evelyn I, student, r 1527 A.
Fraser Jas G (Mary A), feed and grain 844 Market, h 3120 Grim.
Fraser John (Margaret), auto opr, h 1527 A.
FRASER JOHN C, Gen Supt Pinkerton's National Detective Agency 429 Citizens National Bank Bldg, Los Angeles.
Fraser Kathleen, r 2185 Kearney av.
Fraser Mary (wid Hector), r 3152 Hawthorn.
Fraser Mary A Mrs, tailor Milton The Tailor, r 3120 Grim av.
Fraser Philip, inmate St Joseph's Hospital.
Fraser Wm, h 3382 Bway.
Fraser Wm (Maragret), h 3705 Texas.
Fraser Wm H (Grace H), real est, h 1020 Sutter.
Fraser Wm L (Clara E), h 1556, 2nd.
Frash Wm B (Alma V), lieut S D Fire Dept, h 1456½ Bway.
Fraternal Brotherhood Hall 1322, 5th.
Fraternal Brotherhood Society, G P Sikes treas, 1322, 5th.
Fraternal Order of Eagles, San Diego Aerie No. 244, J L Stuart sec, 1031, 2nd.
Fraters Wm M (Cecelia), slsmn S Bachman Cigar Co, h 3786 Curlew
Frauer Edgar A, phys 2475 K.
Fraysee Parfait, prop The Overton, h 1492 K.
Frazee Alice, packer Bishop & Company, h 2775 Market.
Frazee Jennie O Mrs, prin Seventh Day Adventist School, r 1723 Granada.
Frazee Willmonte D (Jennie O), lab, h 1723 Granada.

ÆTNA
Life, Accident, Etc.
G.et
A.etna-ized
BY
GIST
INSURANCE SERVICE
GILMAN A. GIST
202 Owl Bldg.
MAIN 188

Frye & Smith
Print This Directory
856 Third St. San Diego

IT'S **OUR BUSINESS** TO MIND **YOUR BUSINESS**
919 SIXTH STREET SAN DIEGO **MASTEN & KENDALL** SALES RENTALS INSURANCE
REFERENCE: ANY BANK OR TRUST COMPANY
PLACE THE MANAGEMENT OF YOUR PROPERTY IN OUR CARE

S. W. GRIER CO. INC.
102-4 Broadway PHONES: PACIFIC 2615; HOME 3280
SURETY BONDS
GENERAL INSURANCE
BUILDING LOANS

Pacific Mutual Life Insurance Co. of the Pacific
There's a Reason
The Pacific Mutual Life Insurance Co. issues One Accident Policy Every Minute, Sixty Every Hour
ASK W S. NEAL
625 E ST

PETERSON BROS. SAN DIEGO AUTO SHEET METAL WKS
Wrecked Auto Bodies and Radiators Repaired
PETERSON BROS.
AUTO SHEET METAL WORKS
See Page 6

FRAZER see also Fraser and Fraizer.
Frazer Chas F, osteo phys 3209 Grim av.
Frazer John E (Frances L), plumber, h 4483, 5th, E. S. D.
Frazer Maud E Mrs, sec Natl Sign & Adv Co, r National City.
Frazer Walter L, pres and mgr Natl Sign & Adv Co, r National City.
Frazier Anna, nurse 3330, 2d.
Frazier Eliza M (wid F K), h 3594, 3d.
Frazier Heath H, bkpr Sou Trust and Sav Bank, r Lemon Grove.
Frazier Herbt L (Alice), gro 129 Brookes av, h 131 same.
Frazier Leona J, r 3594, 3d.
Frazier Lydia, h 3821, 5th.
Frazier Marion E, r 3594, 3d.
Frazier Walter (Angie B), foremn F B Naylor, h 3994 Texas.
Fredenberg Mary J, r 4066 Center.
Fredenberg Phebe J, (wid David V), h 4066 Center.
Fredenhall Laura C, r 1045 E.
Frederick Carl N, lab C S Hardy, h 2018 Julian.
Frederick Chas, carp, r 2018 Julian.
Frederick Gertrude, r 2018 Julian.
Frederick Lucy H, steno Union Title Co, r 2018 Julian.
Fredericks Charles J, sign painter Heller's, r 4018 Alabama.
Fredericks Jacob B, lab Citrus Soap Co, r 1477 A.
Fredericks Julia V (wid J W), h 732, 8th.
Fredericks Patk, bartndr Costanzi & Turinetto, r 614 Market.
Fredericks Wealthy T (wid B T), r 2419 J.
Frederickson Frank W (Ellen), with The Marston Company, h 3828, 31st.
FREDERIKA HOME FOR THE AGED (Chula Vista), Mrs E R Saylor managing director, office 861, 6th rm 317.
Free Chas C (Jennie H), gardener, h 2655 G.
FREE DIRECTORY LIBRARIES at Merchants Assn rm 608 Timken Bldg 861, 6th and the Chamber of Commerce Bway nw cor 2d.
FREE MASON'S CEMETERY CO, C W Partridge sec, office 916, 8th, cemetery Imperial av bet 37th and 40th.
Free Methodist Church, Rev E T Layne pastor, Beech se cor Front.
FREE PUBLIC LIBRARY see San Diego Public Library.
Freeberg Dewey C, trunkmkr S D Trunk & Bag Co, r 1946 F.
Freeberg Olaf S (Sadie C), cigars, h 1946 F.
Freeberg Oscar E (Louise B), police, h 2863 Upas.
Freeborn Chas M, lab City Operating Dept, r Pacific Beach.
Freeborn Harry F (Kate A), lab City Operating Dept, h 736 Sutter.
Freeborn Harry R, clk Heller's, r 738 Sutter.
Freeborn John F (Hattie), h 3870 Reed av, E. S. D.
Freede Chas W, lab, r 553, 5th.
Freelander Walter A, asst cashr Wilson & Co, r King George Hotel.
Freeman Alfd, carp, r 636, 18th.
Freeman Bessie W Mrs, h 1769 Front.
Freeman Chas E (Grace C), dentist 520 E rm 614, h 3920 Hawk.

CARPENTER'S, INC.
1036 6TH ST., NEAR BROADWAY
HOME 1030; MAIN 828
THREE FLOORS OF Commercial Stationery, Office Supplies, Filing Systems and Devices, Books, Fine Stationery and Engraving.
TOY DEPARTMENT ON THIRD FLOOR

DAVIS UNDERTAKING CO. COMPLETE SERVICE FOR $75.00
1752 FOURTH ST. PHONES MAIN 2634, HOME 1913

Freeman Chas M (Martha E), meat ctr W B Miller, h 3945 University blvd.
Freeman Chas W (Vera B) (Broadway Delicatessen Co), h 1434 Bway.
Freeman C F, r 756, 17th.
Freeman Edwin R (Bettie), slsmn Savage Tire Co, h 727½, 24th.
Freeman Elijah J (Fannie), porter, h 225 West E.
Freeman Ethel, nurse St Joseph Hospital, r 624 Robinson av.
Freeman Harmon V (Mabel) electr, h 747 W Hawthorn.
Freeman Horace B, slsmn McKnight & Bundy, r 2035 Bway.
Freeman Jas M (Susie B), bkpr Merchants Natl Bank, h 515 W Washington.
Freeman Jarod A (Hattie L), porter Ballard & Brockett, h 3015 Imperial av.
Freeman Jos, lab, r 760 Atlantic.
Freeman Lester, r 1769 Front.
Freeman Maurice A (Bertha), photo 965, 5th rm 9, h 2265, 2d.
Freeman Mortimer R (Hazel E), tailor Saml Lesinsky, h 2035 Bway.
Freeman Roy L (Frances D), h 4732 Hawley blvd.
Freeman Sadie R, waiter, r 1010, 8th.
Freeman Sandy (J Ella), porter W T Williams, h 3013 Martin av.
Freeman Whitford H (Margaret), auto opr, h 3502 Herman.
Freeman Wm C, auto opr, r Point Loma Homestead.
Freeman Zenas (Sarah E), real est 4157 University av, E. S. D., h 3877 Fairmount av, E. S. D.
Freericks Alice M, wrapper Showley Bros, r 4018 Alabama.
Freericks Chas (Cecelia S), druggist, h 4018 Alabama.
Freericks Chas J, show card writer, r 4018 Alabama.
Freericks Wm A, hlpr Showley Bros, r 4018 Alabama.
Freese Benj M (Ellie R), lumber, h 2700, 2d.
Freese Elizabeth, preceptress S D High Sch, h 3561, 6th.
Freese Glen G, eng Hercules Powder Co, r 1401 J.
Freese J C, R D 2, Bx 163 H.
Freeth Geo D, r 1240 C.
Freidberg Lucille, r 4240 Alameda dr.
Freider Benj W sec-treas Freider Mfg Co, r 4621, 42d.
Freiden Manufacturing Co, W F Freiden pres, C F Christian v-pres and mgr, B W Freiden sec-treas, mfrs auto specialties 1015, 1st rm 516, factory 41st se cor Adams av.
Freiden Wm F (Edith), pres Freiden Mfg Co, h 4621, 42d.
Freidricke Lena, r 1365, 1st.
Freitas John (Christiene M), h 3694 Conklin av, E. S. D.
Freitas Manuel H (Consuela), fishermn, r 2921 McCall, La Jolla.
Frelish Henry, cook, r 3080 G.
Fremont School, C H Schellbach prin, Congress nw cor Ampudia, Old Town.
French Aaron, junk dlr, h 3710 Wright.
French Arta M, r 4522, 48th.


MUEHLEISEN TENT AND AWNING CO.
Manufacturers of
Tents Awnings and Covers
Flags, Sails and Camp Furniture
753-755 Fourth Street
Both Phones

Office Buildings
With their tenants see Pages 17-19

WURSTER CONSTRUCTION COMPANY 654-6 SPRECKELS BLDG.
CONTRACTORS AND ENGINEERS PHONE MAIN 2304
LOS ANGELES OFFICE, 802 CENTRAL AVE. PHONE MAIN 450 F. H. WURSTER, MGR.

Hartwell Electric Co.
955 SIXTH STREET
Motors and Dynamos
Sold, Rented
and Repaired

HOME 4328
PACIFIC 1478
ROOD-PETERS COMPANY
Real Estate
Loans and
Investments
909 Seventh
Street
San Diego
Cal.

Pfahler
Buelow
&
Fisher
Commercial
Linotype
Compositors
860 3RD

French Arthur T (Pearl T), atty, h 3648 University av, E. S. D.
French Auto Repair Shop, (C S Heintzen) 1550 India.
French Dora E, h 4078 Storey av, E. S. D.
French Don, lab City Operating Dept, r 1267, 4th.
French Edwd L, bkpr Silver Gate Oil Co, r The Helix.
French Edwina, milliner Mrs E L Spargle, r 3943 Georgia.
French Eleanor A, tchr, r 3121 Thorn.
French Emma, masseuse, h 2555, 5th.
French Emma F (wid D K), r 2050 Franklin av.
French Frances E, steno, r 1904, 1st.
French Geo W, r 2545 C.
French Katherine E, tchr Sherman Sch, h 2172 Front.
French Laundry, J B Chapin prop 702 Front.
French Lillian R, tchr, r 3121 Thorn.
French Louise B, r 2555, 5th.
French Margaret Mrs, sec W C T U (First Union), h 2545 C.
French Mary E (wid A K), h 2218 I.
French Mary H Mrs, slswmn G H Becker, r 3743 Highland av.
French Richard U, with The Marston Company, r 867, 10th.
French Robt D (Margaret), slsmn, h 2545 C.
French Robt H (Judith B), bkpr S D A1 Oil Refinery, h 3850, 8th.
French Robt M, student, r 2545 C.
French Ruella, appr A F Dean, r National City.
French Stephen (M Alice), clk, h 3121 Thorn.
French Susan Mrs, h 1069, 10th.
French Wallace A (Mary H), garage, h 3743 Highland av, E. S. D.
Frendendall Laura C, tchr Washington Sch, h 1045 E.
Frentress Wm M, h rear 2662 Boston av.
Freshour Leonard (Alma), police, h 1028 S 30th.
Fresno The, Mrs Jennette Berger prop, fur rms 943, 4th.
Freston Arthur W (Anna), cook, r 1535, 5th.
Freston Margaret V, h 324 Prospect, La Jolla.
FREVERT-BLEDSOE FURNITURE CO, W L Frevert pres, H R Bledsoe v-pres, J F Schlingman sec-treas, 6th ne cor C.
Frevert Wm L (Emily H), pres Frevert-Bledsoe Furn Co, h 3535, 1st
Frew Albt F (Mary), h 305, 18th.
Frew David W (Mary J), h 421, 12th.
Frew Grace, tchr, r 421, 12th.
Frew Gula, r 305, 18th.
Frewer John W, sergt S C Aviation Sch, r 505 W Grape.
FREY see also Fry and Frye.
Frey Antoine (Jeanne) (Frey Bros) 325 Market.
Frey Antoine jr, student, r 325 Market.
FREY BROS (ANTOINE FREY), investments 323 Market, tel Home 2108.
Frey Chas (Frances H), saloon 635, 5th, h 846, 11th.
Frey Dorothy Mrs, barber, r 238 Bway.
Frey Jeanne Mrs, prop The Frey 325 Market.

GEORGE F. OTTO
FLORIST and NURSERYMAN
NURSERY, 35TH AND NATIONAL AVE. PHONE MAIN 7086
FLORAL DEPOT COR. SIXTH AND B
PHONE { MAIN 759 HOME 1207

CHAS. F. O'NEALL
943 6TH ST. Phones: Home 3590, Main 252
LOANS
REAL ESTATE
FIRE INSURANCE

Frey Leon, r 325 Market.
Frey Mae F, bkpr Doyle-Barnes Co. r 830, 6th.
Frey Newton, sergt S C Aviation Sch, North Island.
Frey Richd C (Dorothy), waiter, h 238 Bway.
Frey The, Mrs Jeanne Frey prop, fur rms 325 Market.
Frezieres Teodora (Nell), Mexican Consul 520 E rm 508, h 4235 Jackdaw.
Friberg Amelia Mrs, r 844, 16th.
Frick Abraham L (Martha J), hdw 818, 5th, h 4069, 1st.
Frick Edwd R (Bernadetta V), artist McClintock Co, h 4820, 28th.
Frick Helen L, r 4069, 1st.
Frick Isaac H (Cora B), barber 116 B, h 4012 Ibis.
Frick Mary K Mrs, h 3266 Mission dr.
Frick Robt W, r 4069, 1st.
Frick Sophia, phone opr, r 3266 Mission dr.
Frick Violet, r 3266 Mission dr.
Frick Wesley R, h 821 State.
Fricke Emilie (wid Herman), r 320 Palomar dr Sierra Vista.
Fricke Herman (Minnie), h 2927 Newton av.
Friday Copper Mines Co, W E Sterne pres, L A Ellis sec-treas, W Market nw cor Union.
Fridley John W (May C), cabtmkr 362, 5th.
Fridley Pearl I, student, r 1969 India.
Friebel Freda, dept mgr Burroughs Adding Mach Co, r 4444 Arch.
Friedl J, waiter, r 307 Plaza.
Friedman Louis, tailor 226 C rm 208, r 1229, 8th.
Friedrich Carl, waiter, r 1334, 1st.
Friedrich Lena, maid 2445 A.
Friedrick Alphonse, h 1366, 9th.
Friel Geo (Margaret), coolermn C S Hardy, r 758, 12th.
Friend Edwd G, linemn S D Home Tel Co, r El Cajon.
Friend Francis, h 1675 Thomas, Pacific Beach.
Friend Fred, elev opr Maryland Hotel.
Friend Geo, lab Savage Tire Co, h 2555, 5th.
Friends Church see First Friends Church.
Friends Club, Mrs Elmira Hibbard pres 728, 14th.
Friends of the Unemployed Women's Club, Mrs Evelyn Busick sec-treas, Mrs Almira Hebbard matron 1121 F.
Fries Alice E, nurse, r 2876 F.
Fries Chas A (Addie D), artist 2876 F.
Frink Caroline M, draper, r 1513 Dale.
Frink Lila R, r 1513 Dale.
Frink Mary M, draper Paris Drapery House, r 1513 Dale.
Frink Michael (Caroline), h 1513 Dale.
Frisbee Caroline (wid J C), h 2209 E.
Frisbey Geo B (Eleanora A) (White Star Auto Stage Line), h 130 S 28th.
Frisbie Harry L, auto opr Benbough Furn Co, r 2611 Logan av.


GEORGE N.
PEPPER
General
Insurance
Bonds
212-213-214
Central Mort-
gage Building
Main 1769

NEARPASS'
SEED STORE
522 SIXTH STREET
The LEADING SEED HOUSE IN SAN DIEGO—Established 1897
Agents for CYPHERS Incubators
BOTH PHONES

TIP-TOP AND KLEEN MAID BREAD
MANUFACTURED BY SNOWFLAKE BAKING CO.
HOME 1047 MAIN 47
SOLD BY ALL GROCERS

LEIGHTON McMURTRIE
1202 3d, McMURTRIE BLDG.
FINANCIAL CORRESPONDENT PENN MUTUAL LIFE INS. CO.
INVESTMENT BONDS
INSURANCE
MORTGAGE LOANS

PAINLESS
PARKER



DENTIST

Fifth at F

Home 2299
Main 299

Naylor Gem Co.

Jewelers
Miners and Cutters of Precious Stones

We have our own mines of Tourmaline, Beryl, Turquois, Hyacinth and Garnet

330 Broadway
U. S. Grant Hotel

Frisbie Herbt B (Madeline) (Frisbie & Barstow), h 416 A.
Frisbie Jesse R (Ona V), sol frt and pass agt Salt Lake Route, h 3956 Albatross.
Frisbie Lyman B (Catherine E), h 1929 Kearney av.
Frisbie Nitabelle, r 7462 La Jolla blvd, La Jolla.
Frisbie Rebecca M (wid Orton B), h 3627, 4th.
Frisbie Sarah E (wid C W), h 7462 La Jolla blvd, La Jolla.
Frisbie Sarah H, r 7462 La Jolla blvd, La Jolla.
Frisbie Wm B (Mamie D), city pass agt Santa Fe, h 3842 Goldfinch.
Frisbie & Barstow (H B Frisbie, G B Barstow), props Hotel Barstow A ne cor 4th.
Frisby Shirley (wid E R), r 1705 Linwood.
Frissel Thos T (Louise), r Ft Rosecrans.
Frissell Patk, 1st lieut U S A, h 1734 Ft Stockton dr.
Fritsch Paul, orderly Agnew Sanitarium & Hospital.
Fritshe Max, mach A R Robins, r 2741 Arctic.
Fritts Jas H (Cora), lab, h 2375 Irving av.
Fritts W Harrison (Meta R), slsmn E H Ellingsworth, h 1763 Sunset blvd.
Fritz Ada Mrs, h 2851 Clay av.
Fritz Bessie I, clk F W Woolworth Co, r 1354, 10th.
Fritz Christian, bottler S D Cons Brewing Co, h 3079 Newton av.
Fritz Earl W, cook La Palma Cafeteria, r 1354, 10th.
Fritz Georgina P, cashr Emanuel Wineburgh, r 1354, 10th.
Fritz Gertrude Mrs, h 1354, 10th.
Fritz Helen, student State Normal Sch, r 1520 Tyler av.
Fritz Herman C (Florence), lab S D & S E Ry, h 1743 Kearney av.
Fritz Herman M (Minnie), slsmn A Sensenbrenner & Sons, h 1155, 11th.
Fritz Jacob L, lab, h 2851 Clay av.
Fritz Louis (Isabella C), h 1572, 1st.
Fritz Louisa, r 3079 Newton av.
Frock Elden E (May), adv solr S D Sun, h 1640 Bway.
Froelich Herman (Rosalia), h 7769 Girard, La Jolla.
Froelich Matilda, r w s Bayard 2 s of Reed, Pacific Beach.
Froelich Maude Mrs, h w s Bayard 2 s of Reed, Pacific Beach.
Frohborg Alvin (Elizabeth), h 2304, 30th.
FROST ABEL H (Angeline), v-pres Merchants' National Bank, pres San Diego Beach Co, h 2456 Broadway.
Frost Albt A (Jessie C) (Frost Hardwood Lumber Co), r 2456 Bway
Frost Chas W, 2d lieut U S A Ft Rosecrans.
Frost Clarence H (Elsie R), cond S D Elec Ry Co, h 4722 E Panorama dr.
Frost Elizabeth L (wid G W), h 3903 Portola.
FROST HARDWOOD LUMBER CO, (A A Frost), hardwood flooring and lumber, L se cor 9th. (See page 25.)
Frost Jas G (Mildred S), slsmn Fenton-Sumption-Barnes Co, h 3740 Oregon.

PARADISE VALLEY SANITARIUM
NATIONAL CITY, CAL.

Thearle Music Co.
640 BROADWAY
MAIN 798
HOME 1198

Frost Martha M, r 2456 Bway.
Frost Mary S (wid Chas E), r 128, 26th.
Frost Ottie R (wid G H), h 2629, 2d.
Frost Wm, with The Marston Company, r 731, 30th.
Frowein Spargur H (Roberta), auto opr, h 760, 20th.
Frowenfelter Mabel (wid C C), h 1640 Bway.
Frowiss Albt K (Lottie A), sec Sunset Dyeing & Clng Co, and mgr Sou Auto Wrecking Co, h 4746, 36th.
Frowiss Edwd J (Grace G), troublemn S D Cons G & E Co, h 4167 Arctic.
Frowiss Frank J (Cora E), eng C S Hardy, h 2361 Moore, Old Town
Frowiss Rudolph H (Alberta E), pres Sunset Cleaning & Dyeing Co, (Inc) and dyer and clnr 1146, 6th, h 1839 Columbia.
Fruer Wm G (Caroline J), plumber 4612 Park blvd, h 4563, 41st.
Fruth Geo W, lab, r 1840 Newton av.
Fruth Nellie J, packer, r 1840 Newton av.
Fruth Wm F (Mattie E), h 1840 Newton av.
FRY see also Frey and Frye.
Fry Chas H, auto opr Police Dept, r 2175 Kearney.
Fry Frank M, gardener A S Bridges, r 229, 12th.
Fry Herman G (Bernardine), carpetmn Benbough Furn Co, h 2226 E.
Fry Irene M, clk 4362 Maryland.
Fry Julia (wid David), massage 112 West B.
Fry J Marlen, elev opr Benbough Furn Co, r 1403, 30th.
Fry Sadie E (wid Phillip), r 1403, 30th.
Fry Stella E (wid G U), h 2404 F.
Fryatt Geo W (Nettie), prop Hotel Rex, h 621 C.
Fryatt Helen R, bkpr C E Nichols Motor Co, r 621 C.
Frye Calvin F (Helen B), carp, h 1044 Seaman pl.
Frye Chas L, slssmn Wolf & Davidson, r 4362 Maryland.
FRYE FRANK A (Ida B) (Frye & Smith) 850-856, 3d, h 104 Quince.
Frye Fred E (Jessie R), driver Munger's Lndy, h 2138 Everett av.
Frye June Mrs, steno, r 3738 Kansas.
Frye Wm A (Mabel B), carp, h 948 Union.
FRYE & SMITH (Frank A Frye, Charles A Smith), printers 850-856, 3d. (See pages 45 and 46.)
Fuentes Fred C (Esther), painter C S Hardy, h 2874 K.
Fuentes Guadalupe, r 2874.
Fuentes Rodrigo (Amelia), cement wkr, h 3264 J.
Fuentes Sarah, lndrs, r 3420 Jefferson av.
Fuentez Vera, lndrywmn Agnew Sanitarium & Hospital.
Fuess Geo W (Ella E), musician Grand Theatre, h 1543 Front.
Fugle Jas, student, r 1319, 5th.
Fuhrken Carl G (Winnifred M), Dep Co Tax Collr, h 3617, 4th.
Fuhrken Winifred M Mrs, nurse Ernest Cleverdon, r 3617, 4th.
Fuhrman Clara, mgr J E Kimpton, r 4219 Park blvd.
Fuhrman Fred G, r 2827 C.
Fuhrman Geo P (Geo P Fuhrman & Co), r 2604 Newton av.


Victrolas
PIANOS:
KNABE
Knabe-Ampico
IVERS & POND
VOSE-KIMBALL
DECKER
KOHLER & CAMPBELL
MARSHALL & WENDELL
AUTOPIANO
GULBRANSEN & DICKINSON


American National Red Cross
San Diego Chapter
Headquarters
616 Southern Title Building
948 Third St.
Phone, Main 2048

The Thiel Detective Service Co.
F R. CLAYTON Manager
PHONE SUNSET MAIN 2350
Los Angeles Office, Suite 926 Washington Bldg.
PHONE HOME A 2844

CANDIES LIGHT LUNCHES
KEMP'S SODAS
209-211 BROADWAY

Fuhrman Geo P & Co (Geo P Fuhrman), sale stables 1024 J.
Fuhrman Wm, h 2827 C.
Fuiks Leon (Ada J), h 1605 Fern.
Fujimoto Oto (Tsune), lndy 631, 7th.
Fujimura T, gro 528, 5th.
Fujisaki E, pres Asahi Co, r Coronado.
Fujishima K, gardener, h 3370 F.
Fulkerson Ezra W (Hope E), painter S D Cons G & E Co, r 1467, 4th
Fulkerson Fred (Daisy E), auto opr, h 1938 Logan av.
Fulkerson Harold G (Martha M), doormn Savoy Theatre, h 2251 Brant.
Fulkerson Walter F, stock mgr F B Naylor, r 1434, 2d.
Fulkerson Walter J (Maggie L) (Palmer Bros & Fulkerson), h 1434, 2d.
Full Gospel Assembly, 624 B rm 4.
Fuller Amos S, private S C Aviation Sch, North Island.
Fuller Andw J (Orzilla A), h 4714 David pl.
Fuller Austin M (Edmonds & Fuller), h 1015 Lincoln av.
Fuller Charlotte G, r 465 Silvergate av, Pt Loma.
Fuller Elizabeth (wid Frank), r 768, 22d.
Fuller Frank A (Edith), civ eng, h 412 Beech.
Fuller Frank T (Margaret), lab, h 1127 S 28th.
Fuller Fred J, auto opr, r 4456 Maryland.
Fuller Geo B, aero eng S C Aviation Sch, r Coronado.
Fuller Geo S, clk P O, r 214 West F.
Fuller Granville B, h 3856 Division.
Fuller Harriet L (wid J E), h 1419 State.
Fuller Helen H, h 465 Silvergate, Pt Loma.
Fuller Henry W, h Pacific Beach.
Fuller Ida M Mrs, r 943, 17th.
Fuller Jas F (Euphrosyne J), brklyr, h 4389 Daley av, E. S. D.
Fuller Jessie, phone opr, r rear 943, 17th.
Fuller John H (Annie E), h 4456 Maryland.
Fuller Jos (Ida), h rear 943, 17th.
Fuller L Eugene (Carrie), mach West Coast Gas Eng Co, h 1815 Sunset blvd.
Fuller Ogden (Opal), tire insp Savage Tire Co, h 3856 Division.
Fuller Ralph G, with The Marston Company, r 4053 Falcon.
Fuller Raymond S (Bertha), janitor Scripps Institute, h La Jolla.
Fuller Robt M, auto opr F W Bradley Co (Inc), h 1258 Cypress av.
Fuller Silas E, r 1305 Front.
FULLER W P & CO, Chas W Jackson mgr, paints, oils, sash and doors, glass, mirrors and art glass, 7th ne cor F.
Fuller W S, r 1333 Union.
Fullerton Great West Oil Co, A J Bradley pres, E N Goodwin sec, 1025, 4th rm 213.
Fullerton Julia B, with The Marston Company, h 1818 Market.
Fullerton Sadie Mrs, r 1406, 3d.

For All City County and State Information, Schools, Churches, Fraternal, Club, Trade and Labor Organizations see Miscellaneous Front part of Book

N. L. COLEMAN
410 B STREET
INSURANCE
LOANS
PHONE. MAIN 999

V. WANKOWSKI & CO., INC.
V. WANKOWSKI, PRESIDENT W. McCLELLAND, VICE PRES. & SECY
Loans, Real Estate, Insurance, Surety Bonds. PHONES: Main 2029 Home 1315 341-342-343 Spreckels Theatre Bldg.

Fulner Frank J (Elizabeth L), bridge bldr, r 768, 22d.
Fulper Fredk L (Deema), mgr The S D News Co, h 410 W Beech.
Fulton Blanche E Mrs, h 4926 Adams av.
Fulton Cordelia (wid Abram), h 120 W Washington.
Fulton Effie J, with The Marston Company, r 120 W Washington.
Fulton Flora F, nurse, r 3846 Superba.
Fulton F C, carp, r 836, 1st.
Fulton Geo H, shoerpr 733 Columbia.
Fulton Jas B (Floy F), v-pres Citrus Soap Co, h 3176 Boston.
Fulton Jas F (Catherine), h 3812 Superior.
Fulton Jas W (Martha), prop Barkers Bakery, h 3404, 30th.
Fulton Julia G (wid Harry), h 1829 Sunset blvd.
Fulton Julius, lab, r 1555 India.
Fulton Marion L (wid J T), r R D 4, Bx 109A.
Fulton Robt, r 4926 Adams av.
Fulton Sadie L, tchr, r 1145, 10th.
Fulton Sydney E, attndt H C Barnhart, r 4926 Adams.
Fultz Florence Mrs, r 1812 Kearney av.
Fultz John W (Mary H), mech H R Moore, h 35, 27th.
Funchess Agnes K (wid Edwd W), r 4640 Campus av.
Funchess H Grady, eng Holzwasser Inc, r 4640 Campus av.
Funk Eula Glenn, music tchr 3677, 1st.
Funk Harry, lab Hercules Powder Co, r 546, 10th.
Funk Harry M (Minnie O), jeweler 745, 5th, h 3677, 1st.
Funk Hiram C, student, r 3677, 1st.
Funk John, stablemn Hyman Firk, r 546, 10th.
Funk Wm A (Ada M), h 3516, 28th.
Funk Wm M (Ella), r 546, 10th.
Funk Wm M jr, horse breaker, r 546, 10th.
Funkhauser Geo W (Bessie), lndywkr, h 2421 Moore, Old Town.
Fuqua Harry L (Lucile), slsmn Showley Bros, h 244 Sampson.
Fuquay Alfd F, h 3723, 3d.
Fuquay Hazel S, nurse, r 3723, 3d.
Furlong Nicholas, inmate County Hospital.
Furlong Patk, lab Hercules Powder Co, h 830 G.
Furlong Thos, watchmn Holzwasser (Inc), r 840, 8th.
FURLONG THOS C (Nellie), supt Prudential Insurance Co, h 220 Juniper.
Furlong Thos W (Luella), curios 1227, 5th, h 1753 Front.
Furner Mary, h 1745 Logan av.
Furniss Sidney A (Margaret M), dept mgr Sou Electrical Co, h 1320 Puterbaugh.
Furrow Eugene E, auto opr Pioneer Truck Co, r 1318 State.
Furrow Hazel Mrs, r 2731 Main.
Furry David L (Fern), h w s Honeycutt 2 n of Sunset av, Pacific Beach.
Furtsch Geo C (Olive P), clk Klauber Wangenheim Co, h 4324 Wilma pl.

IRWIN & CO.
HAY, GRAIN
FLOUR,
MILL FEEDS,
POULTRY
FEEDS,
GRAIN BAGS,
WOOL BAGS,
SACK
TWINE,
COAL
Main office
FOURTH AND K
PHONES:
MAIN 440
HOME 1440

Ross & George
Bookbinders
Blank Book Manufacturers
and Paper Rulers
860 Third

ORT IRON WORKS
PHONE MAIN 1920
11TH AND IMPERIAL AVE.

CALIFORNIA IRON WORKS
INCORPORATED
PHONES, HOME 3295, SUNSET 1336
FOOT OF SEVENTH STREET, SAN DIEGO, CALIFORNIA
ENGINEERS, FOUNDERS, MACHINISTS
STRUCTURAL IRON AND STEEL CONTRACTORS
FREIGHT AND PASSENGER ELEVATORS
J. C. ORT, GENERAL MANAGER RESIDENCE PHONE, HOME 2049

Fuson Bertha D, r 3155 Maple.
Fussell H Alex, tchr Raja Yoga College, r Point Loma Homestead.
FUSSELL JOSEPH H, sec Universal Brotherhood & Theosophical Society, r Point Loma Homestead.
Fussler Gus G (Lizzie), carp, h 4180, 4th.
Fussler Homer D, r 4180, 4th.
Fustenbery D A, r Golden West Hotel.
Fyffe Ada L, tchr, r 2735, 1st.

G

G A R Cemetery, F C Butler supt, n s Imperial av bet 38th and 40th.
G L W SPRING OILER CO, Guy L Woodjard mgr (G L W Spring Oilers) 11 and 12 Grant Bldg 1038, 5th, Phone Home 3268.
Gabie Albt E (A Leovina), carp, h 4505 Reed pl, R D 2, Bx 305.
Gaboury Roy R (Catherine J), bartndr, h 1243, 9th.
Gabriel Wm K, janitor Am Natl Bank Bldg, r 1229, 8th.
Gabrielson Gabriel E (Lottie), tmstr, h 1496 F.
Gabrielson Harold Z, clk Benton Roof Co, r 1496 F.
Gabrielson Wm A (Flo), dep sheriff, h 4376 Proctor pl.
Gabrielson Wm H (Dorothy), painter, h 4132 Florida.
Gabrielson W K, r 1229, 8th.
Gadd Andw, housemn U S Grant Hotel, r 642, 17th.
Gaddis Eli C, h 867, 11th.
Gadette Ludger (Alvina), h 2753 Marcey av.
Gaebel Curt C, slsmn B W Sinclair, r Coronado.
Gaetske Fredk W, longshoremn, r 719 Columbia.
Gaedke Gustav H, prop S D Soda Works, h 2056 Harrison av.
Gaetske John W, h S Chollas Valley, R D 3, Bx 96.
Gafner Walter F (Forest), meats 7870 Girard av, h 7645 Herschel.
Gage Francis A Mrs, r Pt Loma Homestead.
Gage Jas R (Harriet M), h 3254, 5th.
GAGE JOHN W (Elizabeth G) (Wurster Construction Co), h 3914 Hawk.
Gage Lyman J (Ada), v-pres University Club of San Diego, r Pt Loma.
Gage Neil M, private S C Aviation Sch, North Island.
Gagel Marie A Mrs, cashr Golden Lion Tavern, h 932, 5th.
Gagnon Claud J (Gladys), horsemn, h 1925 Woolman av.
Gagznos Margaret Mrs, h 2580 J.
Gagznos Stephen J, tailor, h 2572 J.
Gagznos Stibben L, mach, r 2572 J.
Gahan Edward W, prop Brunswick Hotel, h 1468, 1st.
Gaich Tony, r 620, 3d.
Gaikowski Wm, h 2570 California.
Gaillard Louis L (Mary M), auto opr, h 3665 Indiana.
Gainder Earl G, student, r 2653 L.
Gainder Edwin (Minnie L), clk, h 2653 L.



SHOE ECONOMY must be judged by the cost PER YEAR, not by the price PER PAIR.

WALK-OVER Shoes cost less per year than any other shoes in the world.

Walk-Over Boot Shop
1059 FIFTH



HARRY FISHER & CO.
GENERAL INSURANCE, REAL ESTATE, BONDS
240 C STREET


POULTRY, BEES, GARDEN SUPPLIES
LIVE and DRESSED POULTRY
643-649 G ST.
COR. SEVENTH
STILES POULTRY SUPPLY CO.

Gainder Ola M, r 2653 L.
Gainelli Marie, nurse County Hospital.
Gaines Chas A (Annie), mgr S D Coffee Club, h 1724 F.
Gaines Edna L, waiter Fred Harvey Cafe, r Santa Fe Depot.
Gaines Sydney C, eng Scripps Bldg, h 1965 Columbia.
Gains Thos, inmate St Joseph's Hospital.
Gainsborough Studio, H C Lines mgr photo 1047, 5th.
Galarde Frank, boat bldr, h 1805 Atlantic.
Galasi T, lab, r 1522 K.
Galasso Dominico (Flomaine), h 1233 I.
Galaz Leonardo, r 3407 Lemon Grove blvd.
Galban Conception, r 1034 Sigsbee.
Galbraith Anna M (wid Rev S R), h 4642 Idaho.
Galbraith Malcolm M (Ynamay), asst eng Spreckels Cos, h 3786, 4th.
Galbraith Margaret E R (wid J W), r 906 C.
Gale Mary J, h 3744, 1st.
Gale Norene Mrs, lndrs, r 2745 C.
Galiatzatos Milton, designer Ballard & Brockett, r Y M C A.
Galgier Bernice L, tchr Sherman Sch, h 908, 24th.
Galgier Dahlia M (wid Jas), r 908, 24th.
Galindo Diego (Nevis), cement wkr, h 2680 Market.
Galindo Gabriel (Julia), tmstr, h 2678 Market.
Gall Archie, clk American Union Fish Co, r 1202 W Spruce.
Gall Geo (Emma), pruner Park Dept, h 1202 W Spruce.
Gall Geo J, mech Beardsley Electric Co, r 1202 W Spruce.
Gall Harriet H, r 1202 W Spruce.
Gallagher Chas W (Margaret M), janitor Western Metal Supply Co, h 4109 Menlo, E. S. D.
Gallagher Jas D (Clara E), rancher, h Highland av, s w cor Fisher av, S Chollas Valley, R D 1, Bx 87.
Gallagher John C (Mary L), h 3241, 2d.
Gallagher John W, h 420 West A.
Gallagher J Melville, r 3241, 2d.
Gallagher Katherine (wid P J), r St Joseph's Hospital.
Gallagher Mary Mrs, lndrs Troy Lndy Co, r 3931 University blvd.
Gallardo B Gomez, tchr, r 725, 4th.
Gallas Dominick (Theresa), lab, h 3137 K.
Gallegos Atilano (Mary), lab, r Section House No 1, Santa Fe yards
Gallegos Stanley (Mary), lab, h 524 W Grape.
Galligan Margaret (Galligan & Galligan), h 1808, 3d.
Galligan Teresa (Galligan & Galligan), r 1808, 3d.
Galligan & Galligan (Margaret and Teresa), props Marinello Shop, 1007, 5th rm 609.
Gallo Jas, lab S D Cons G & E Co, r 702, 1st.
Gallo Thos, lab S D Cons G & E Co, r 1233 I.
Gallop Carl A (Maud B), poster Union Title Co, h 2349 India.
Gallos & Gidanos (Geo Gallos, John Gidanos), rest 1020 Prospect, La Jolla.

Mikels & Bradbury
Insurance
Liabilities
Loans
and
Real Estate
958 7th
Main 1716
Home 4120

American National Red Cross
San Diego Chapter
Headquarters
616 Southern Title Building
948 Third St.
Phone, Main 2048

The Companies Represented by KETTNER & SALMONS, THE INSURANCE MEN
Have loaned over half a million dollars in San Diego.
Pacific 244, Home 1344
Southern Title Building

CALIFORNIA COMMERCIAL COLLEGE
7TH, COR. BROADWAY

LOUIS KIRSHBAUM
HIGH GRADE LADIES' AND GENTS' TAILOR
414 B STREET
GRAND PRIZE 1899 FOR SUPERIOR TAILORING
PHONES { Main 1532 Home 4961

Gallos Geo (Gallos & Gidanos), h 880 Silverada, La Jolla.
Galloway Albt J, clk Brunswig Drug Co, r Y M C A.
Galloway Alice O, steno Pac Outfitting Co, r 1010, 8th.
Galloway A W, r Golden West Hotel.
Galloway Edith Mrs, steno Savage Tire Co, r 4556 Hawley blvd, R D 4, Bx 152N.
Gallup Perry C (Ethel S H), h 1801 Bancroft.
Galogly Patk J, buyer Holzwasser Inc, r U S Grant Hotel.
Galvin John Rev, asst pastor St Joseph's Church, r 346 Beech.
Galvin Mary, r 1062, 12th.
Galway Francis W (Goldie P), mach Garetson Mfg Co, r 2085 Logan av.
Gambill Nannie A, rancher, h Bird Rock.
Gambill Wm T, garbage contr, h Canyon rd, La Jolla.
Gamble Geo R (Martha J), h 1472 Union.
Gamble Jas W, slsmn Brooks Sewing Mch Co, r 730, 7th.
Gamm Edna B, with The Marston Company, r 1861, 3d.
Gamourges Jas, broiler U S Grant Hotel.
Gangitano Jos (Vita), fishermn, h 427 W Beech.
Gangitano Vito (Katie), fishermn, h 427 W Beech.
Ganiere Robt C, r 1627, 30th.
Gannon John (Jennie), plasterer, h 328, S 38th.
Gannon John J, clk H B Hensley, r 1262, 1st.
Gannon Mary A, r 2448 Market.
Gannot Geo R, driver Superior French Clnrs, r 4610, 33d.
Gans Albt L (Ellen A), h 3835, 3d.
Gans Geo W (Amalia C), slsmn Pac T & T Co, h 3671, 4th.
Gant Hattie J (wid Jas), r 2380 Rosecrans blvd, Pt Loma.
Gantz G W, r 220 West C.
Gapp Louis A (Lilly M), clk A J Clancey, h 1234 Bway.
Gara Jos (Ruby), lab, h 3253 K.
Garber Arthur E, auto mech Star Builders Supply Co, r 1620 F.
Garber Elizabeth, lndrs Electric Laundry, r 1751 University av.
Garber Elsa M, tchr Fremont Sch, r South Chollas Valley.
Garber Gertrude A, steno Wholesalers Board of Trade and Credit Assn, r South Chollas Valley, R D 3, Bx 86.
Garber Ruby Mrs, lndrs Electric Ludy Co, r 1751 University av.
Garcelon Wm, r 3781 Reed av, E. S. D.
Garcia Alberto E, phys 432 F, rm 212, r 414 G.
Garcia Alexandrea Mrs, prop Hotel Onyx, r 856, 5th.
Garcia Alexandria, dom, r 1635 I.
Garcia Ambrosio (Refugia), lab, h 1444 India.
Garcia Antonia Mrs, h 1629 Kearney av.
Garcia Carmen, r 2111 Newton av.
Garcia Concha, lndrs Electric Lndy Co.
Garcia Conrado (Mary), lab, h 2111 Newton av.
Garcia Edwd, peeler Bishop & Company, r 1623 I.
Garcia Francisco (Amada), porter A H Morris, h 1038, 13th.

P. W. LAUREEN
221-224 American National Bank Bldg. 1007 5th TAILOR AND IMPORTER

F. W. BRADLEY CO.
FAMILY TRADE A SPECIALTY
TELS: HOME 1157, MAIN 157
Wholesale Wines and Liquors
Prompt Free Delivery
1058 FOURTH ST.

Garcia Fredk, silverman U S Grant Hotel, r 635 Atlantic.
Garcia Fredk A (Christina), h 1412 G.
Garcia Gertrude Mrs, dom, 346 W Robinson av.
Garcia Herculano (Maria), h 1746 Columbia.
Garcia Jesus M (Mary), auto opr, h 362, 10th.
Garcia John, gardener, r 3370 F.
Garcia Jos M (Mary), mach, h 362, 10th.
Garcia Jos (Francisca) lab, N Section House No 3, Santa Fe Yards.
Garcia Jose, lndymn Munger's Lndy, r 2111 Newton av.
Garcia Josephine, r 2111 Newton av.
Garcia Juana, dom, 2749, 2d.
Garcia Louis, hlpr U S Grant Hotel.
Garcia Louisa, dom, r 3814 Stockton av, E. S. D.
Garcia Louise, h 2801, 20th.
Garcia Lucas, lab, h 2111 Newton av.
Garcia Lucas jr, lab, r 2111 Newton av.
Garcia Manuel, cook St Joseph's Hospital.
Garcia Marcelino (Maratina), lab, h 1654 Union.
Garcia Pablo R (Angelina), barber 659, 5th, h 1509 I.
Garcia Pedro, lab, r 1603 Logan av.
Garcia Ramond B (Alexandrea), h 856, 5th.
Garcia Sibiene, lab, h 3017 K.
Garcia Virginia Mrs, h 427 West B.
Garcia Wm C, lab, r 1603 Logan av.
Gard Louis (Winifred), tmstr Pioneer Truck Co, h 3337 Stockton av, E. S. D.
Gardenhire Philip, r 1044 G.
GARDINER, see also Gardner.
Gardiner E J, r 1334, 1st.
Gardiner Elmer (Louise) (Auto Rental Co), h 3427 Florence.
Gardiner Evelyn L, student State Normal Sch, r 1612 Garnet, Pacific Beach.
Gardiner Geo (Pearl), cashr Ort Iron Works, h 3750 Mentone, E.S.D
Gardiner Helen L, phone opr S D Home Tel Co, r 2112 Garnet, Pacific Beach.
GARDINER HENRY C (Jennie E), attorney-at-law, 415 Union Bldg 235 Bway, h 2112 Garnet, Pacific Beach.
Gardiner Jennie P Mrs, h 3812, 3d.
Gardiner Jos H (Fannie F), h 1931 State.
Gardiner Louise Mrs, newsdlr 526 Bway, r 3427 Florence.
Gardinier Robt J (Sarah E), dentist, h 1245, 22d.
GARDNER see also Gardiner.
Gardner Antoinette, r 3103 Isben, Loma Portal.
Gardner Allison De F (Emma L), sec-treas Central Mortgage & Inv Co, h 1415 Grove.
Gardner Barbara Mrs, h s s Waverly Lane 6 e of Ivanhoe av, La Jolla.
Gardner Elizabeth S (wid Horace), r 4620 North av.

Barney & Barney
Insurance
Bonds, Loans
Liability
Compensation
PACIFIC MUTUAL LIFE INS. CO.
Scripps Bldg.
Rooms 207-209

Information Bureau
International Theosophical Headquarters
Point Loma
California
330
Broadway
U. S. Grant Hotel Bldg.
Near Entrance

CARPENTER'S, INC.
1036 6TH ST., NEAR BROADWAY
HOME 1030: MAIN 828
THREE FLOORS OF Commercial Stationery, Office Supplies, Filing Systems and Devices, Books, Fine Stationery and Engraving.
TOY DEPARTMENT ON THIRD FLOOR

John Burnham & Company
212-214 TIMKEN BUILDING
REAL ESTATE
LOANS
AND INSURANCE

The Campbell Machine Co.
MARINE-AUTO
AND
GENERAL REPAIRS
Foot of
8th Street

P. M. DAIRY ASS'N
Manufacturers and Distributors of
Purity Dairy Products
COTTAGE CHEESE
ICE CREAM
BUTTER
CREAM
MILK
KEFIR
12th & K Sts.
Phones
HOME 2034
SUNSET 3311

Gardner Elmer S, h 3330 Imperial av.
Gardner Elmer S (Christina A), caretaker of bldgs City Operating Dept, h 3987 Goldfinch.
Gardner Emeline F (wid Melzer), h 3845 Superba, R D 3, Bx 20.
Gardner Esther, nurse Dails Maternity Hospital, r 3036 B.
Gardner Frances E (wid A H), h 7837 Fay av, La Jolla.
Gardner Geo W (Frances), mgr F A Salmons, h 3103 Isben, r Loma Portal.
Gardner Jas E (Laura B), lab, h 611½, 13th.
Gardner John A (L Ella), ladies waists 400 C, h 2260 Front.
Gardner Kate A, r 1744, 1st.
Gardner Lydia, maid 4247 Highland av, E. S. D.
Gardner Mary (wid Jas), r 3188 K.
GARDNER NEIL (N Gardner & Co), real estate, rentals and insurance 1113 Orange av, h 820 Toledo av, Coronado, Tel Cor 122-J.
Gardner Robt T (Edith) (Cherington & Gardner), h 3536 Utah.
Gardner Ruth E, student, r 1415 Grove.
Gardner Theresa M (wid H T), h 4550 Massachusetts.
Gardner Warren M, h 804 Union.
GARETSON see also Garrettson.
Garetson Carl, student, r 2285 Pine.
Garetson Frank A (Julia L), pres Garetson Mfg Co, h 2285 Pine.
Garetson Frank A jr (Hazel), teller Am Natl Bank, v-pres Garetson Mfg Co, and sec-treas Tuffley Tire Tonic Co, h 4029 Alameda dr.
Garetson Harlow, r 2285 Pine.
Garetson Louise, r 2285 Pine.
Garetson Manufacturing Co, F A Garetson pres, F A Garetson jr v-pres, R A Garetson sec and mgr, mattress mfrs, Arctic sw cor Kalmia.
Garetson Mfg Co (furn dept), Julius Berg mgr 1451 Market.
Garetson Ray A (Josephine), sec and mgr Garetson Mfg Co, h 802 W Nutmeg.
Garetson Robt L (Rose M), poultry, 4164 Mission dr, R D 4, Bx 165G
Garetson Sarah A (wid J L), r 2969 Fir.
Garette Louis (Marian), h 1627, 29th.
Garfield Jane, r 2245 G.
Garfield Jennie E, tchr, h 2516½ A.
Garfield Mabelle F, tchr r 2516½ A.
Garfield School, H O Welty prin, Monroe av s e cor Oregon.
Garfield Wade (Mary D), atty 525 C rm 509, h 1891 Titus.
Gargon Jos (Grace), lab, h 321, 15th.
Garing Mary M(wid John), r 2235 National av.
Garinger Robe M (Finney & Garinger), r 4465, 35th.
Garinger Robt M (Finney & Garnger), r 4465, 35th.
Garish Wm J, lmbrmn Russ Lmbr & Mills Co, r 1725 Logan av.
Garland Alice (wid W H), r 4578 Muir av, Ocean Beach.
Garland Frances B, r 1325 Granada.
Garland John D (Veronica E), carp, h 4685 Howard, E. S. D.


HOTEL CHURCHILL
AMERICAN AND EUROPEAN
NINTH AND C STREETS
ABSOLUTELY FIREPROOF
GEORGE L. MAYNE, MANAGER

If it's building material you want, see **THE DIXIE LUMBER AND SUPPLY CO.**
WE SELL EVERYTHING TO BUILD ANYTHING
BOTH PHONES UNIVERSITY AVE. AND OHIO ST.

GARLAND FRANK J (Maude E), manager Chas R McCormick Lumber Co, h 1325 Granada.
Garland M Louisa Mrs, mfrs agt 861, 6th rm 426, r 2637 Adams av.
Garlick Chas E, private S C Aviation Sch, North Island.
Garlick Ralph J, bkpr Crescent Realty Co, r 636 C.
Garlos Dominic, r 554, 14th.
Garmire Robt P (Alma), apiarist, R D 3, Box 62 G.
Garmon Frank M (Minnie M), cond S D & S E Ry, h 418, 18th.
Garnahan Robt (Arta), cook Urban Urbany, r 2129, 4th.
Garner Geo H (Lena), slsmn Klauber Wangenheim Co, h 1620 Robinson av.
Garner Ray F (Fluella), carp, h 4074 Klauber, E. S. D.
Garner Roy E, lab, r 238 Bway.
Garnett Jas B (Marcia J) (Bell & Garnett), r 416 A.
Garnham Wm H (Isabella), eng City Operating Dept, h 2537 Imperial av.
Garra David A (Louise), h 1280 Essex.
Garren Edwd W (Effie), h 3920, 5th.
Garren Effie Mrs, prop Buckeye Apts, r 3920, 6th.
Garrett A Owen (Edna M), ins, h 4075 Hillcrest dr.
Garrett Fredk K, body bldr Sanford Mfg Co, r 3930 University blvd.
Garrett Geo A (Jeanie), proof reader Frye & Smith, h 1533, 8th.
Garrett Jas (Eunice), porter Plaza Amusement Co, h 129 W Cedar.
Garrett Jas M (Sarah), slsmn, h 2716 Landis.
Garrett John H, r 1931 State.
Garrett Loretta (wid H S), r 1087, 7th.
Garrett Mabel, lndy wkr U S Grant Hotel, r 3033 Newton av.
Garrett Marjorie, supervising prin City Sch, r 1533, 8th.
Garrett Maude A Mrs, h 2815 Hawthorn.
Garrett Morris J (Mabel), silvermn U S Grant Hotel, h 3033 Newton
Garrett Oscar H (May), carp, h 2230 Lincoln av.
Garrett Thos P (Nellie), meter tester S D Cons G & E Co, h 1931 State.
Garrett Wm L (Doreles), teller Am Natl Bank, h 3117 Laurel.
GARRETTSON see also Garetson.
GARRETTSON DAVID F (Mary), pres First National Bank and pres Pac Wood & Coal Co, h 2366 Front.
Garrettson Earl A, stock kpr S D Cons G & E Co, h 2343 Front.
GARRETTSON GEO A (Belle W), electrical contractor and fixture supplies 1160, 2d, phone Hillcrest 870, h 4042 Cherokee av, E. S. D.
Garrettson Helen, nurse J F White, r 3512 Oregon.
Garrettson Kathryn, tchr Jefferson Sch, r 2366 Front.
Garrettson Mary F (wid Richd), h 3512 Oregon.
Garrick Fredk J (Linda), jeweler J Jessop & Sons, h 4060 Kansas.
Garrick Jas C S, r 3940, 9th.
Garrido Manuel E, mach 620 State.
Garriock Alex (Elizabeth), h 3209 K.
Garrison Chas L (Emma), bkpr Hartwell Elec Co, h 4735 Hamilton.

HOME 1430 MAIN 2997
BROWN OPTICAL CO.
BROKEN LENSES DUPLICATED
1011 FIFTH STREET
AMERICAN NATIONAL BANK BUILDING

ALLEN'S MILK
Producers and Distributors of
PURE MILK
FAMILY TRADE OUR SPECIALTY.
ALLEN'S DAIRY
RURAL No. 2
ALLEN'S CREAM

SMITH, MURPHY & RANDALL FUNERAL DIRECTORS
PHONES MAIN 139. HOME 1139
N. W. COR. SIXTH AND CEDAR

H. A. CAMERON CO.
THE OFFICE OF EFFICIENCY
531 UNION BLDG.
GENERAL INSURANCE, BONDS
LOANS, RENTALS, REAL ESTATE
PHONES MAIN 4953, HOME 1788

Garrison Emil B (Nan Ward), h 1527, 30th.
Garrison Robt A, mach C S Hardy, r National City.
Garrison Sadie Mrs, lndy wkr U S Grant Hotel, r National City.
Garrity Nellie, maid Hotel Keystone.
Garside Frank E (Mary), bkpr Spreckels Co's, h 3551 Park Ville dr.
Garside John E, h 3744 Pacific av, E. S. D.
Garside Jos (Mary I), h 4461 Daley av, E. S. D.
Gartlan Jennie (wid Jas), r 1640 Fern.
Gartner Frank J, steno, r 2020 Kearney av.
Gartner Josephine G (wid Jos), h 2020 Kearney av.
Gartner Lila M, clk G F Otto, r 2020 Kearney av.
Gartner Ludwig W, hlpr Standard Iron Wks, r 2020 Kearney av.
Gartner Michl M, clk Russ Lmbr & Mill Co, r 2020 Kearney av.
Garty Frank J (Ivy), gardner Ellen B Scripps, h 7326 Girard, La Jolla.
Garty Fredk W (Florence), gardener, h 7512 Fay av, La Jolla.
Garty Ivy Mrs, clk J F Smith, r 7429 Girard, La Jolla.
Gartzmann Pauline, tchr S D High Sch, r 2333 Albatross.
Garvey Elizabeth E, r 1806 J.
Garvin Edna, phone opr Pac T & T Co., r 4803, 40th.
Garvin Walter V, h 4803, 40th.
Garvin Wright N (May), masseur, h 4208 Swift av, E. S. D., R D 1 Bx 95M.
Garwood Harry D (Ada), h 1419 Monroe av.
Garza Martiniano (Elma), bkpr Antonio Elosua, h 2856, 5th.
Gaskell Christopher B (Ellen), h 148 Cuyamaca av, Sierra Vista, R D 3, Bx 44D.
Gaskell Loanda (wid Monroe), r 4653, 35th.
Gaskill Catherine M (wid S E), fur rms 772, 16th.
Gaspar Leo (Theresa), tmstr Standard Iron Wks, h 122 S 20th.
Gaspar Ralph, lab, r 122 S 20th.
Gasperino Louis, r 437 J.
Gassen Adolph G, h 3530, 3d.
Gassen Building 615 Bway.
Gassen David J (Mossie L), auto opr Simon Levi Co, h 818, 8th.
Gastil Blanche, bkpr J S Starkey, r 219, 22d.
Gastil Geo W (Maude), carp, h 219, 22d.
Gastil Walter G, student, r 219, 22d.
Gaston Alpheus N (Lena), h 3705 Bancroft.
Gaston A Dunn, auto opr United Stages, h 3486 Florence.
Gaston Chas, r 4441 Highland av, E. S. D.
Gaston Clarence (Effie), carp, h 4441 Highland av, E. S. D.
Gaston Effie Mrs, dressmkr 4441 Highland av, E. S. D.
Gaston Hazel, r Mission Valley, R D, Bex 139 B.
Gaston Jos W, janitor Labor Temple, r 621, 6th.
Gaston Melissa (wid Wallace), r 3486 Florence.
Gasway Ray, presser Varin-Healy, r 545, 24th.
Gates Bessie M, sec Timkin Inv Co, r 336 Kalmia.

Johnson-Saum Company
FUNERAL DIRECTORS
LADY ASSISTANT
N. W. Cor. Fourth & Ash
TELEPHONES SUNSET, MAIN 158 HOME 1158



Emma Egbert Williams Manager
HEBRON HOME
For Aged People
(Incorporated)
Undenominational, established by Emma Egbert Williams, 22 years experience in caring for aged people.
1825 NEWTON AVE.
PHONES HOME 3255 MAIN 3869
SAN DIEGO, CAL.

VICTOR CEMENT
J. S. SCHIRM COMMERCIAL CO.
LIME, CEMENT, BUILDERS' SUPPLIES
FOURTH AND K STREETS

NEARPASS' SEED STORE
BOTH PHONES 522 SIXTH STREET
THE LEADING SEED HOUSE IN SAN DIEGO—Established 1897
Agents for CYPHERS Incubators

Gates Chas, r King George Hotel.
Gates Herman E (Carlie B), r 1422, 31st.
Gates Sarah (wid J B), h 336 Kalmia.
Gates Warren (Beulah), h 3961 Texas.
Gates Wm E, mgr Aryan Theosophical Press, r Point Loma Homestead.
Gatlin M K Mrs, h 1751 University av.
Gaudian Paul B (Anna), janitor, h 4211 Utah.
Gaugh Chas E (Lorenza), bookbndr, h rear 2879 Boston av.
Gault Archie, printer, r 2054 Logan av.
Gault Bessie S, vocal tchr 2203 Ft Stockton dr.
Gault Elmer, ovenman Bishop & Company, r 2054 Logan av.
Gault Wm J, eng. h 2054 Logan av.
Gautereaux Beverly J, auto opr, r 720 S 33d.
Gautereaux Francis (Anna M), roofer, h 2689 L.
Gautereaux Jas (Emma), h 720, S 33d.
Gavarain Jose L (Rosaura), h 463, 19th.
Gavin Dorothy, student, r 1861. 3d.
Gavin Elizabeth, wid Jos), h 435 Kalmia.
Gavin Helen, tchr Florence Sch, r Chula Vista.
Gavin Helen J, asst librarian S D High Sch, r 435 Kalmia.
Gavin Perry W (Laura A), v-pres Gavin-Williams Co, r 1861, 3d.
Gavin Wm B, auto opr r Golden West Hotel.
GAVIN-WILLIAMS CO, F A Salmons pres, P W Gavin v-pres, De Witt B Williams sec-treas, auto supplies 1300, 5th cor A. (See page 6.)
Gay Fred H (Ruth E), clk S D & Ariz Ry Co, h 2290 Kearney av.
Gay Henry L, architect 432 F rm 556, r 1555, 2d.
Gay Jeanette (wid J H), h 5 s e cor Juniper.
Gay-Pajon Louise, prop The Melbourne, h 555, 2d.
Gaynor Michl, r Golden West Hotel.
Gazellae Mallus, driver Merchants Spl Delivery, r 931 G.
Gazlay Frank A, student, r 3043, 4th.
Gazaly Fredk M (Maude L), sec-treas S D Hdw Co, h 3043 4th.
Gazlay Wadham, clk S D Hdw Co, r 3043, 4th.
Geannacopoulas Constantine N, waiter U S Grant Hotel 710 Cedar.
Gear Mariana (wid T A), r 703 Dewey.
Gearey Florence, steno Sam Ferry Smith, h 1245, 13th.
Gearey John W (Mabel B), hdw, h 4649, 34th.
Gearhard Geo, lab, r 1473 F.
Gearhart G L, capt U S A, r 1808, 3d.
Gearhart Wilbur F (Anna F), kinesopath 121 Bway rm 347, h 1895 Eber, Ocean Beach.
Gearn Geo C, phys, r 1119 Russ blvd.
Geary Agnes (wid Danl), h 752 Sicard.
Gebbardt Grace, r 4559 Park blvd.
Gebser Henry W, meat ctr C S Hardy, h 630, 14th.
Geck August J (Emma), mech Hercules Powder Co, h 3636 National

Life, Accident, Etc.
G.et
A.etna-ized
BY
GIST
INSURANCE
SERVICE
GILMAN A. GIST
202 Owl Bldg.
MAIN 188

Frye
&
Smith
Print
This
Directory
856
Third St.
San Diego

IT'S **OUR BUSINESS** TO MIND **YOUR BUSINESS**
919 SIXTH STREET SAN DIEGO **MASTEN & KENDALL** SALES RENTALS INSURANCE
REFERENCE: ANY BANK OR TRUST COMPANY
PLACE THE MANAGEMENT OF YOUR PROPERTY IN OUR CARE

S. W. GRIER CO. INC.
102-4 Broadway PHONES: PACIFIC 2615; HOME 3280
SURETY BONDS
GENERAL INSURANCE
BUILDING LOANS

Geddes Genevieve R. with The Marston Company, r 2017, 1st.
Geddis Jos (Grace), baker, h 315, 25th.
Gedwitz Jos (Lena), shoe repr. h 501, 14th.
Gedwitz Rose, r 501, 14th.
Gedwitz Sarah, r 501, 14th.
Gee Ethel C. student, r 4068 Center.
Gee Wo, laundry, r 502, 4th.
Geen Wm (Annie I), rancher, r 1619 I.
Geer Ellen M Mrs, h 1143, 10th.
Geer Frank B (Ruth V), h 3260 Ibis.
Geering Charlotte B, governess 1030, 24th.
Geerken Emma A (wid Gerdt), r 402 W Hawthorn.
Geerken Geo, asst civ eng, h 402 W Hawthorn.
Geffe Chas, moldr Cal Iron Wks, r 561, 10th.
Gegax Henry F (Mary), carp, h Meridian av 2 s Imperial av, S Chollas Valley, R D 3, Bx 94 I.
Gegax John, carp, r H F Gegax.
Gehka Nick (Steffa), lab G Shelley & Son, r 526 E.
Gehm Emma, h 2734 Union.
Gehring Albt A (Katherine G), rubbermn Savage Tire Co, h 2214 Newton av.
Gehring Ferdinand A, r 2420 I.
Gehring Ferdinand A jr (Kathryn), mach Standard Iron Wks, h 2420 I.
Gehring Jas A, auto opr, h 55 El Cajon blvd 2 e of Douglas, E. S. D. R D 1, Bx 178-D.
Gehrkens Geo, h 140 Arbor dr.
Geibig Louis A (Ruby E), clk Wandrey Bangs Ward Co, h 1936 Logan av.
Geier Roy M (Wm M Geier & Son), h 1614 Brookes av.
Geier Wm M (Nettie), h 1634 Brookes av.
Geier Wm M & Son (Wm M and Roy M), auto painter 127 W Market.
Geiger Henry, nightmn C E Nichols Motor Co, r 604 Cedar.
Geiger Jas (Daisy H), h 1148, 23d.
Geiger Katherine Mrs, r 604 Cedar.
Geilenfeldt Henry R, creamerymn Hage's Creamery, r 525 W Beech.
Geiler Alfd, cook, r 1766 Front.
Geisler Lawrence (Matilda), lab C S Hardy, h 1502 I.
Geisler Lewis A, bldg contr 3688 Indiana.
Geissler Alfd, r 118, 20th.
Geissman Edith M, h 1570, 3d.
Geissler Elsie, student, r 118, 20th.
Geissler Eugene (Mary), bkpr, h 118, 20th.
Geissler Eugene jr, tirewkr Savage Tire Co, r 118, 20th.
Geistweit Harold N, r White Temple.
Geitz Helen Mrs, h 1527 Fern.
Gelasi Angeline Mrs, h 2008 India.
Gelber Helen (wid Louis), h 3791 Park blvd.

Pacific Mutual Life Insurance Co. of the Pacific
There's a Reason
The Pacific Mutual Life Insurance Co. issues One Accident Policy Every Minute, Sixty Every Hour
ASK W. S. NEAL
625 E ST.

PETERSON BROS. AUTO SHEET METAL WKS
Wrecked Auto Bodies and Radiators Repaired
PETERSON BROS.
AUTO SHEET METAL WORKS
See Page 6

SOUTHERN TRUST
SAN DIEGO'S MILLION DOLLAR BANK
G. A. DAVIDSON, PRESIDENT

CHAS. R. McCORMICK LUMBER CO.
Wholesale and Retail Dealers
BOTH PHONES
MAIN OFFICE: FOOT OF 24TH ST.
CITY OFFICE: 923 3RD ST., COR. PLAZA

Gelber Max L, student, r 3791 Park blvd.
Gelber Minnie A, steno Henning & McGee, r 3791 Park blvd.
Gellein Ole A (Gundhild), carp. h 4543 Hamilton.
Gellenbeck Frank R, waiter U S Grant Hotel, r 1615, 3d.
Gellenbeck Martha S. h 1615, 3d.
Geller Mary Mrs. h 2570 N.
Geller Sallie E Mrs, h s s El Cajon blvd e of Douglas av, E. S. D. R D 1, Bx 179.
Gellian Martin, cabt mkr, r 854, 10th.
Gemeiner Clarence (Lillian), lab, h 1027 S 32d.
GENERAL ACCIDENT ASSURANCE CORP, of Perth, Scotland. George N Pepper agent 212-214 Central Mortgage Bldg 1015, 1st.
General Trading & Mfg Co, C S Bensinger mgr 1729 State.
Genter Bernhardt, r 7403 Draper av, La Jolla.
Genter Elsie, music tchr, 7403 Draper av, La Jolla.
Genter Tillie A, steno, r 7403 Draper av, La Jolla.
Genter Wendelin (Louise), painter, h 7403 Draper av, La Jolla.
Gentilella Frank (Marie), lab, h 3026 Market.
Gentry Goldie (wid Benj), lndrs, h 628, 1st.
Geoghegan A Wm (Lois E), branch mgr Irwin & Co, h 1831 K.
George Abe N, civ eng, r 2832 Imperial av.
George Arthur M (Rosa M), plasterer, h 3756 Menlo, E. S. D.
George Belmeda, lndrs Pt Loma Lndy, r 2520 Byron, Roseville, Pt Loma.
George Chas H, h 2803 California.
George Chas L, eng Sanitary Lndy, r 615, 8th.
George Chas W (Ida F), mgr Geo Schnurr, h 1572, 6th.
George Edmund, (Kathrine), tire finisher, h 3851 Florence.
George Ernest, stock slsmn, A J Savage Munitions Co, r San Diego Hotel.
George Frances H, attndt E L Dornberger, r 1576, 6th.
George F W, r 1157, 10th.
George Georgiana, r 2520 Byron, Roseville, Pt Loma.
George Gertrude Mrs, h 1148 Union.
George Grace V (wid Isaac A), h 2832 Imperial av.
George Henry A, rancher, h 1145, 24th.
George Hubert A, rancher, h 1145, 24th.
George Jesse (Anna) (George & McCoy), h 4668 Edgeware rd.
George John, lndymn Electric Lndy Co, r 714, 10th.
George Lee A (Bertha), bkpr First Natl Bank, h 1111 Ft Stockton.
George Manual M (Minnie), fishermn, h 2520 Byron, Roseville, Pt Loma.
George Nellie, student State Normal Sch, r 4320 Campus av.
George Olivia Mrs, h 215, 25th.
GEORGE PAUL T (Mary P) (Ross & George), h 3014 Grape.
George Rose M, nurse, h 1247 Pennsylvania av.
George Ruth, tchr, r 1145, 24th.
George Vera I, student, r 1145, 24th.


MUEHLEISEN TENT AND AWNING CO.
Manufacturers of
Tents Awnings and Covers
Flags, Sails and Camp Furniture
753-755 Fourth Street
Both Phones

Office Buildings
With their tenants see Pages 17-19

AND COMMERCE BANK
COMMERCIAL ACCOUNTS AFFORDED
SPECIAL FACILITIES AND SERVICE

Hartwell Electric Co.
955 SIXTH STREET
Motors and Dynamos
Sold, Rented
and Repaired

HOME 4328
PACIFIC 1478

ROOD-PETERS COMPANY

Real Estate
Loans and
Investments

909 Seventh
Street
San Diego
Cal.

American
National
Red
Cross

San Diego
Chapter

Headquarters
616 Southern
Title Building

948 Third St.
Phone, Main 2048

George Wm L, asst cashr S D Cons G & E Co, r Coronado.
George Wm R, clk Western Metal Supply Co, r 1148 Union.
GEORGE & McCOY (Jesse George, Charles B McCoy) attorneys-at-law 612-614 Central Mortgage Bldg 1015, 1st.
Georgelos Harry B (Clara), pdlr, h 2060 Logan av.
Georgeokopulos Geo (Theodora), bootblk John Copitas, r 1874 Julian.
Georger Jean N, inmate St Joseph's Hospital.
GEORGIA CASUALTY CO, John B Starkey agt 863, 6th ground floor Timken Bldg.
Georgia A Rose, tchr, r 2888 Adams.
Georgia Adam R (May A), carp, h 2888 Adams.
Georgian Andw G, lab, r 836, 1st.
Georgian Erron G (Theodora) (Sakos & Co), h 1250 Union.
Georgis Arthur, cook, r 147 West E.
Gephart Fannie I, tchr, r 3634, 3d.
Gephart Martha J (wid W W), h 3634, 3d.
Geradehand Clara, tchr Washington Sch, h 1439 Russ blvd.
Geradehand Edwd, driver S J Wines Coffee Co, r 1439 Russ blvd.
Geradehand Emma, bkpr S D Consolidated Oil Co, r 1439 Russ blvd.
Gerald Chas, aviator S C Aviation sch, North Island.
GERARD HARRY J (Ermah L) building contractor, office and store fixtures 848, 6th, h 2309 National av. (See page 22.)
Gerber Chas, lab City Operating Dept, r Kyles Bath House.
Gerber Ellen Mrs, attndt Mrs L C Kyle, r ft of 5th.
Gerber John J, r Golden West Hotel.
Gerhard Chas (Barbara), h 1839 Julian av.
Gerhard Geo V, lab Park Dept, r 4050 Front.
Gerichten Building 820, 5th.
Gerichten Sarah H (wid Frank), h 2525, 1st.
Gerish Francis, r 1725 Logan av.
Gerish Wm J (May J), lab, h 1725 Logan av.
Gerlach Bertha C, r 860, 21st.
Gerlach Emil (Anna), compositor Sued Cal Deutsche Zeitung, h 110 Arbor dr.
Gerling August, clk Scripps Central Office, r 2925 Franklin av.
Gerlough Ludwig S (Margaret), tchr S D High Sch, h 1529 A.
GERMAN ALLIANCE INSURANCE ASSOCIATION, S W Grier Co (Inc), agents 102-104 Broadway.
GERMAN AMERICAN INSURANCE CO of Pittsburg, George N Pepper agent 212-214 Central Mortgage Bldg 1015, 1st.
German English Evangelical Lutheran Church, Rev Paul Scherf pastor 2003 Woolman av.
German Evangelical Zion Church, Rev Philip P Tester pastor, 532, 21st.
German Grace N B (wid Martin), member City Playground Commission, h 1860, 3d.
GERMAN NEWSPAPER see Sued California Deutsche Zeitung, J H Harbs pub 835 G.

GEORGE F. OTTO
FLORIST and NURSERYMAN
NURSERY, 35TH AND NATIONAL AVE. PHONE MAIN 7086
FLORAL DEPOT COR. SIXTH AND B
PHONE { MAIN 759 HOME 1207

CHAS. F. O'NEALL
943 6TH ST. Phones: Home 3590, Main 252
LOANS
REAL ESTATE
FIRE INSURANCE

German M E Church, Rev B C Voll pastor 16th n w cor I.
Germania Hall 9th sw cor G.
GERMANIA INSURANCE CO (fire), John Burnham & Co agents, 212 Timken Bldg, 861, 6th.
Germo Don H, cilk The San Diego Hotel, r 143, 9th.
Gerner Henry (Marita), h 1318 A.
Gerner Irma M Mrs, r 2366 Union.
Geroy Alfred (Ellen E), foremn S D Lmbr Co, h 2578 G.
Geroy Francis H, tallymn Chas R McCormick Lmbr Co, r 2578 G.
Geroy Kath T, house kpr 1030, 24th.
Gerrard H D Major (Alice B), British vice Consulate, h 2830, 4th.
Gerry Minnie E (wid W S), h 2108, 31st.
Gershon Dave (Mildred I), special agt U S Department of Justice, h 3922 Park blvd.
Gershon David (Sarah), h 2687 Logan av.
Gershon Mary, clk Saml Dannenbaum, r 2687 Logan av.
Gerull Henry C (Minna), h 2995 Franklin av.
Gesing Alban, appr Garetson Mfg Co, r 3119 Market.
Gesing Joseph, pressfeeder Buck-Molina Co (Inc), r 3119 H.
Gessler Herman F (Helen), dept mgr Frevert Bledsoe Furn Co, h 3830 Kansas.
Gesterio Emma A (wid Roiguerius), masseuse 533 Bway rm 3.
Getchell, Arthur (Florence), lndymn, h 1763, 3d.
Getchell Florence Mrs, maid U S Grant Hotel, r 1763, 3d.
Getchell Rachel E Mrs, h 2309, 5th.
Gette Christian G (Louise), carp, h 1040 Pennsylvania av.
Gettler Jacob (Annie F), h 4670 Terrace dr, R D 2, Bx 309 C.
Getty Wm C (Ruth), reporter S D Union, h 2232, 1st.
GETZ all also Goetz.
Getz Georgia A (wid W G), h 1004 Ash .
Getz G Frank (Vera), plumber and sec Plumbers Union, h 3778 Chamoune, E. S. D.
Getz Richd, auto mech Sinclair's Ford Agcy, r 1004 Ash.
GETZ THOMAS P (CAROLINE B), lessee Ramona's Marriage Place, h 2602 San Diego av, Old Town.
Getz Virvil S, auto opr, r 1004 Ash.
Getz Wm H (Gussie), r 3778 Chamoune, E. S. D.
Getzler Eleanor B Mrs, clk Sou Title Guaranty Co, h 1654, 1st.
Gevrez Ada R, with The Marston Company, r 1651, 10th.
Gevrez F M, r Golden West Hotel.
Geyer Florence B, nurse Agnew Sanitarium & Hospital.
Ghio Angela (wid Bertolomeo), h 1704 India.
Ghio Angeline, h 1363 Columbia.
Ghio Cotardo C (Adelaide), fishermn, h 920 India.
Ghio Cottardo C jr, bkpr The Ernsting Co, r 920 India.
Ghio Dominico (Angelina), h 830 Columbia.
Ghio Edwd, fishermn, r 920 India.
Ghio Henry (Angela), fishermn, r 1704 India.


GEORGE N.
PEPPER
General Insurance Bonds
212-213-214 Central Mortgage Building
Main 1769

Write Us for Mailing Lists
Any Trade or Profession Here or Anywhere
=
San Diego Directory Company

TIP-TOP AND KLEEN MAID BREAD
MANUFACTURED BY SNOWFLAKE BAKING CO.
HOME 1047 MAIN 47
SOLD BY ALL GROCERS

LEIGHTON McMURTRIE
1202 3d, McMURTRIE BLDG.
FINANCIAL CORRESPONDENT PENN MUTUAL LIFE INS. CO.
INVESTMENT BONDS
INSURANCE
MORTGAGE LOANS

W. B. Walton
Jewelry
Manufacturing
Designing
Repairing
Genuine
Stones
Watch
Repairing
Moderate
Prices
1021 4th St.
Just north of
Owl Drug Store

Ghio John, fishermn, h 2012 India.
Ghio John, fishermn, r 830 Columbia.
Ghio John (Anna), fishermn, h 2554 California.
Ghio Jos, newsboy, r 1363 Columbia.
Ghio Josephine, r 1704 India.
Ghio Mateo, fishermn, r 830 Columbia.
Ghio Michl jr, fishermn, r 1363 Columbia.
Ghio Miguel (Catherine), fishermn, h 520 W Beech.
Ghio Sebastiano, fishermn, h 1718 Arctic.
Ghio Stephen, fishermn, r 1363 Columbia.
Ghio Stephen C (Louise), h 1775 National av.
Ghio Vincent, fishermn, r 1718 Arctic.
Gholson Zachariah T (Jennie W), gardener, h 1927 Woolman av.
Ghuzman John (Martha) cement wkr, h 9, 29th.
Giacaloni Tony (Josie), fishermn, h 1364 Columbia.
Giacchero Giuseppe (Jennie), lab, h 2665 Marcey av.
Giacolone Paolo (Angelina), fishermn, h 1631 India.
Giahko Nicholas, lab, r 526 West E.
Giai Geo (Vittoria), cement wkr, h 3236 I.
Gibb Wm E (Coulter & Gibb), r 4076 Kansas.
Gibbals Layton S, carp Weldons Planing Mill, r 2542 I.
Gibbens Henry S, h 3950 Mississippi.
Gibbons Boyd H (Marie S), slsmn Brentner & McCabe, h 327, 26th.
Gibbons Catherine, r 3536 Kansas.
Gibbons Chas (Grace), h 3536 Kansas.
Gibbons Gertrude (wid J T), r 2032, 4th.
Gibbons John, foremn Hercules Powder Co, r 3536 Kansas.
Gibbons Lillian M Mrs, maid Bishops School, La Jolla.
Gibbons Margaret A (wid Calvin), h 329, 26th.
Gibbons Michl, lab, r 106 West B.
Gibbons Richd I, Q M sergt U S A, Ft Rosecrans.
Gibbons Wm J (Lela), hlpr S D Cons G & E Co, h 1620 F.
Gibbs Chas J, bkpr, r 1943 Titus.
Gibbs Della B (wid G S), h 1943 Titus.
Gibbs Edwd I (Tressa M), h 2970 Newton av.
Gibbs Elmer E (Gertrude), meat ctr A L Quick, r 1054, 15th.
Gibbs Grace E, cashr The San Diego Hotel.
Gibbs Hiram W (Gertrude M), h 1504 Madison av.
Gibbs J Milo (Augusta R), h 3776, 31st.
Gibbs Jas E, h 3145 G.
Gibbs John W (Carrie M), r 4117, 3d.
Gibbs Lyman G, driver Hage's Creamery, r Encanto.
Gibbs Mary A, bkpr, h 3854 Swift av, E. S. D.
Gibbs Mary J (wid E M), h 131 S 31st.
Gibbs Needham M (Lydia), h 3835 California.
Gibbs Willis, doormn U S Grant Hotel, r 2905 Logan av.
Giblin Richd G, busmn Morgan's Cafeteria, r 729 E.
Giboney Louise Mrs, r 4111 Front.

Naylor Gem Co.
Jewelers
Miners and
Cutters of
Precious
Stones
We have our own mines of Tourmaline, Beryl, Turquois, Hyacinth and Garnet
330 Broadway
U. S. Grant Hotel

PARADISE VALLEY SANITARIUM
NATIONAL CITY, CAL.


Thearle Music Co.
640 BROADWAY

MAIN 798
HOME 1198

Victrolas
PIANOS.
KNABE
Knabe-Ampico
IVERS & POND
VOSE-KIMBALL
DECKER
KOHLER & CAMPBELL
MARSHALL & WENDELL
AUTOPIANO
GULBRANSEN & DICKINSON


Gibson Augustine (wid H H), r 2322 Harrison av.
Gibson Clarence B, r 1468 India.
Gibson Edwd S (Blanche A), (Jepsen & Gibson), h 4080 Hillcrest dr
Gibson Gladys E, nurse Agnew Sanitarium & Hospital.
Gibson Harry (Eva), dept mgr Holzwasser (Inc), h 4130 Daley av,
Gibson Henry, r 1334, 1st.
Gibson Henry L (May), r 1414, 5th.
Gibson Ira M, (May D), h 4038 Richmond.
Gibson John, r 203 S Pardee.
Gibson John M (Eliza), h 2244 Market.
Gibson Lewis D (May A), phys 920, 4th rm 2, h 708, 26th.
Gibson Lois J, student State Normal Sch, r 3776, 1st.
Gibson Lorena M, with The Marston Company, r 2142, 5th.
Gibson L Nile (Nellie), rancher, h Mission Valley, R D 2, Box 130.
Gibson Margaret (wid G L), h 2142, 5th.
Gibson May Allen Mrs, Christian Science pract, 708, 26th.
Gibson Nannie Mrs, cook, r w s Atlantic 2 n Sutherland.
Gibson Oliver C (Florence), h 2429 Union.
Gibson Raymond, r 203 S Pardee.
Gibson Wm H (Lucy), lab, h 3102 Greeley.
Gibson Wm H, lab City Operating Dept, r 1311, 29th.
Gicker Geo E (Ida B), fishermn, h 1625 Atlantic.
Gidanos John (Gallos & Gidanos), h 880 Silverado, La Jolla.
Giddings Chas G (Lelia) (Smith & Giddings), h 1819 G.
Giddings Edwin K, pattern mkr, h 336 W Cedar.
Giddings Frances, tchr Francis W Parker Sch, r 1344, 7th.
Giddings Jean, nurse, r 2230 Albatross.
Giddings Mary A (wid Geo H), h 2230 Albatross.
Giddings P J, r 914 G.
Giddings Roy W (Mabel), h 2451 B.
Giebe Carl N, r 1105, 12th.
Giebe Lena (wid Frank), r 1105, 12th.
Giebeler Henry, shoe repr 1216, 5th.
Giesing Carl J, lndy wkr, r 3119 Market.
Giesing Gerhard (Anna), carp, h 3119 Market.
Giesing Jos G, printer, r 3119 Market.
Giffen Margaret, waiter, r 1343 B.
GIFFORD CHAS M (Rachel) (C M Gifford & Son), h 1703 Logan av
GIFFORD C M & SON (C M and D C) olive works 13th ne cor Imperial av. (See page 43.)
GIFFORD DEWITT C (C M Gifford & Son), h 1703 Logan av.
Gifford Elizabeth (wid R T), r 4817, 36th, R D 2, Bex 91-C.
Gifford Herman G, h 4817, 36th, R D 2, Bx 91-C.
Gifford John J, clairvoyant, r 1409, 4th.
Gifford O Philip jr (Wilkie B) (Betterway Products Co), h 3731 Crane pl.
Gift Shop The, Mrs Elizabeth H Manson prop, variety store 1024 Prospect, La Jolla.

Office Buildings
With their tenants see Pages 17-19

The Thiel Detective Service Co.
F. R. CLAYTON
Manager
PHONE SUNSET MAIN 2350
Los Angeles Office, Suite 926 Washington Bldg.
PHONE HOME A 2844

CANDIES LIGHT LUNCHES
KEMP'S SODAS
209-211 BROADWAY



J. L.
STURZ
THE CORRECT TAILOR

Fashionable Tailoring for Ladies and Gentlemen

Remodeling a Specialty

954 8th ST.
Just South of Broadway

Gigliotos Jos (Flor D'Italia Cafe), r 748, 12th.
Gilbert Alfd H (Florence H), dentist 965, 5th rm 5, h 2408, 1st.
Gilbert Anna J (wid Chas), r 1627, 29th.
Gilbert Augusta E (wid A H), h 139 Fir.
Gilbert Bessie, r 139 Fir.
Gilbert Building, 965, 5th.
Gilbert Chas A (May), r 546 Ash.
Gilbert Edwin S, pres Otay Oil Co, r Coronado.
Gilbert Ella Mrs, r 903, 26th.
Gilbert Ernest J (Marie), sheet metal wkr, Robertson Bros, h Center ne cor Lafayette av, E. S. D.
Gilbert Geo A, porter G W Page, r 752, 10th.
Gilbert Gertrude C, pres Amphion Club, r 139 Fir.
Gilbert Guy C (Gertrude), ticket agt Star & Crescent Boat Co, r Albany Hotel.
Gilbert Harris T, lab Hercules Powder Co, r 1740 Logan av.
Gilbert Helen M (wid C G), h 2625 Adams av.
Gilbert Henry H (Emma), r 2434 L.
Gilbert Jacob (Mina), h 2044 Newton av.
Gilbert Jas A (Bertha M), slsmn Zellerbach Paper Co, h 4963 Santa Monica av, Ocean Beach.
Gilbert Lottie Mrs, h 7825 Herschel, La Jolla.
Gilbert L May Mrs, h 7846 Fay, La Jolla.
Gilbert Mabel H, with The Marston Company, r 2625 Adams av.
Gilbert Mabel J (wid R W), h 4120 Jackdaw.
Gilbert Mary E (wid A T), h 2234 Dale.
Gilbert Phoebe L, nurse County Hospital.
Gilbert Ruth, tchr, r 7731 Eads, La Jolla.
Gilbert The, Rose Breitenstein prop fur rms 965, 5th.
Gilbert Thos S, h 4060 Vermont.
Gilbertson Edith, phone opr Pac T & T Co, r 912 Wallace ct.
Gilbertson Erick (Josephine), h 912 Wallace ct.
Gilbertson Martin, lab Masonic Cemetery, r 912 Wallace ct.
Gilcrease Thos (Belle), h 3022 Homer, Loma Portal.
Gildard Sherman (Josephine), h 741, 2d.
Gilday Harold, usher Pickwick Theatre.
Gildea Bridget Mrs, lndy 7805 Fay, La Jolla.
Gildea Earl G, messgr U S Weather Bureau, r 3845 Superior.
Gildea Jas A (Bridget), tmstr, h 7805 Fay, La Jolla.
Giles Allen, clk Bishop & Co, r 2499 Market.
Giles Edwin, tire finisher Savage Tire Co, r 2499 Market.
Giles Emma Mrs, h 2499 Market.
Giles Esther, r 2499 Market.
Giles Iris E, steno S D Chamber of Commerce, r 2499 Market.
Giles Jas H, private S C Aviation Sch North Island.
Giles Libbie (wid Chas), h rear 4027 Richmond.
Gilgan Patk, r 561, 5th.
Gilger Wm C (Louisa), h 524, 18th.

N. L. COLEMAN
410 B STREET
INSURANCE
LOANS
PHONE, MAIN 999

V. WANKOWSKI & CO., INC.
V. WANKOWSKI, PRESIDENT W. McCLELLAND, VICE PRES. & SECY.
Loans, Real Estate, Insurance, Surety Bonds. PHONES: Main 2029 Home 1315 341-342-343 Spreckels Theatre Bldg.

Gilger Wm C jr, r 524, 18th.
Gilkeson A Howard (Katherine), lieut U S A, h 2958 Grape.
Gilkey Albt T (Lula A), gro 4395 Cleveland av, h 4475 New Jersey.
Gill Chas C, r 119 West C.
Gill Herbert H (Mary P), ensign U S N, h 2622 L.
Gill Irving J (Gill & Gill), h 752, 4th rm 2.
Gill Jas (Johanna), h 3138 Ingelow, Roseville, Pt Loma.
Gill Katherine, artist 1346 C.
Gill Leon B, adjuster B F Goodrich Rubber Co, r 344 A.
Gill Louis J (Mildred S) (Gill & Gill), h 3734 Front.
GILL PAUL C (Minnie M) certified masseur 617 Spreckels Bldg, 121 Bway, h 2072 National av, Home phone 1951.
Gill Warren L (Lottie M), porter L C Young, h 664, 12th.
Gill & Gill (I J and L J), architects 752, 5th rm 2.
Gillam Alice E, r 1231 Robinson av.
Gillam Doris A Mrs, r 1231 Robinson av.
Gillam Glen H (Flora M), clk Emanuel Wineburgh) h 1231 Robinson av.
Gillam Sarah C, r 1260, 23d.
Gillen Agnes H (wid J C), fur rms 1051 Front.
Gillen Jas T (Margaret), meat ctr Clark & Wenz, h 1139, 17th.
Gillen Margaret, waiter Palm Cafe, r 1139, 17th.
Gillen Mark P (Julia), barber 1412, 5th.
GILLESPIE see also Gillispie.
Gillespie Albt, sergt U S A, r 700 W Market.
Gillespie Anna E (wid Jas), r 2952 Cedar.
Gillespie Bleeker K (Bessie L), mgr U S Grant Hotel Garage, h 1510, 29th.
Gillespie Geo S (Clara A) (Gillespie & Co), h 1405 Grove.
Gillespie Horace E, h 811, 33d.
Gillespie J Delos (Alice A), clk S D Hdw Co, r 1357, 4th.
Gillespie Lawrence W, h 3136 G.
Gillespie Louis C (Ruth M), auto opr, h 937 University av.
Gillespie Kate Mrs, r 4627 Edgeware rd.
Gillespie Mabel, r 546 Ash.
Gillespie Matilda H (wid P H), fur rms 546 Ash.
Gillespie Richd F (Mary F), h 2550 Bway.
Gillespie Robt W, carrier P O, r 1335 J.
Gillespie Sarah E (wid David), r 3136 G.
GILLESPIE & CO (G S Gillespie, D C Benton), real est and loans 204-6-10 Granger Blk 964, 5th.
Gillett Benj, dairymn Allen's Dairy, h Mission Valley R D 2.
Gillett Elbert M, auto transfer 4021 Van Dyke av, E S D.
Gillett Geo A, r 714, 10th.
Gillett Harriet V Mrs, phone opr Pac T & T Co, r 7753 Ivanhoe av,
Gillett Lyman E, electr, r 1445 B.
Gillette Edwd P (Jennie M), h 1256, 25th.
Gillice Jas O (Litta), min eng, h 1240 Silverado, La Jolla.

IRWIN & CO.
HAY, GRAIN, FLOUR, MILL FEEDS, POULTRY FEEDS, GRAIN BAGS, WOOL BAGS, SACK TWINE, COAL
Main office FOURTH AND K
PHONES: MAIN 440 HOME 1440

Ross & George
Bookbinders
Blank Book Manufacturers and Paper Rulers
860 Third

ORT IRON WORKS
PHONE MAIN 1920 11TH AND IMPERIAL AVE.

CALIFORNIA IRON WORKS INCORPORATED
PHONES, HOME 3295, SUNSET 1336
FOOT OF SEVENTH STREET, SAN DIEGO, CALIFORNIA
ENGINEERS, FOUNDERS, MACHINISTS
STRUCTURAL IRON AND STEEL CONTRACTORS
FREIGHT AND PASSENGER ELEVATORS
J. C. ORT, GENERAL MANAGER RESIDENCE PHONE, HOME 2049



SHOE ECONOMY must be judged by the cost PER YEAR, not by the price PER PAIR

WALK-OVER Shoes cost less per year than any other shoes in the world.

Walk-Over Boot Shop
1059 FIFTH



Gilligan Chas, r 2033 Market.
Gilliland Archibald H (Emma D), h 4070, 5th.
Gilliland Jas P Rev (Addie), h 4086 Georgia.
Gilliland Robt, lab Hercules Powder Co, r 918, 5th.
Gillin Kathryn (wid Edwd), h 2014 Bway.
Gillin Ward, steno, r 2014 Bway.
Gillis Alice M (wid John N), h 1231, 18th.
Gillis Herman W (Mattie), h 2944, 30th.
Gillis Imogene (wid J E), h rear 1223, 29th.
Gillis Martha A, bkpr R H Winn Co, r 1231, 18th.
GILLISPIE see also Gillespie.
Gillispie Jas, mach, r 214 G.
Gillispie Saml P (Ada K), prop La Jolla Sanitarium, h 462 Prospect.
GILLMORE see also Gilmore and Gilmour.
Gillmore Collins (Lilly), h 3687, 4th.
Gillmore Collins jr, r 3687, 4th.
Gillmore Jas (Alice B) (Gillmore & Co), r 2665, 1st.
Gillmore & Co (Jas Gillmore), real est 121 Bway rm 549.
Gillo Henry J (Florence), watchman L A & S D Beach Ry Co, h 7205 Draper av, La Jolla.
Gillons John A (Elverna O), pres Benbough & Gillons(Inc),, h 2528, 4th.
Gillroy Henry (Harriet E), h 721, 11th.
Gillrup Lenore A (wid Walter), h 1504 Hornblend av, Pacific Beach.
Gillum Halley A (Clara P), with The Marston Company, h 3822 Albatross.
Gilman Clara S Mrs, asst Nicholas Molitor, r 629 Cedar.
Gilman Emma, maid 4247 Highland av, E. S. D.
Gilmar Lewis H (Agnes A), r La Mesa Hts R D 1 Bx 222.
Gilman Margaret, prin The Bishop Sch, La Jolla.
Gilman Nicholas A (Clara S), asst agt S D & S E Ry, h 629 Cedar.
Gilmartin Malvein (Ruby E), mach, r 2529 Imperial av.
GILMORE see also Gillmore and Gilmour.
Gilmore Chas A (Cecilia), slsmn Simon Levi Co, h 2516 San Marcos.
Gilmore Ernestine Mrs, Christian Science pract 670, 20th, r same.
Gilmore Jas (Alice B), real est, h 2665, 1st.
Gilmore John J (Ernestine), Christian Science pract 670, 20th.
GILMORE MYRON T (Mary P), pres San Diego Savings Bank, h 3004 Park av.
GILMOUR see also Gilmore and Gillmore.
Gilmour June, r 1343 B.
Gilmour Wm E (Sylvia M), plumber, h 4401 Froude, Ocean Beach.
Gilmour Wm R (Elsie M), rancher, r 1343 B.
Gilpin Jas L, private S C Aviation Sch North Island.
Gilpin Jas W (Katherine), h 2203 Bway.
Gilroy Geo T (Susie C), supt Identification Bureau Police Dept, h 1140 B.

HARRY FISHER & CO.
GENERAL INSURANCE, REAL ESTATE, BONDS
240 C STREET

Willard STORAGE BATTERY L.B.A. TRADE MARK REGISTERED
J. Stanley LaSha IGNITION STATION
Willard STORAGE BATTERY L.B.A. TRADE MARK REGISTERED
1251-57 FOURTH ST. MAIN 693

Gilson Albt H, h 1055, 11th.
Gilson Chas D, farmer, 4519 Del Monte av, Ocean Beach.
Gilson Florence L Mrs, prop Cabrillo Club Dining room, r 2429 Union.
Gilson Mary P, h 470, 20th.
Gilson May Mrs, supt S D Diagnostic Group Clinic, Maple ne cor 4th.
Gilson Oliver C, cashr Cabrlilo Club Dining room, h 2429 Union.
Gilson Sylvester (Mary J), h 220 Elm.
Gilson Wm H, janitor Spreckels Bldg, r 701 Winder.
Gilstrap Ethel W Mrs, steno A T Roark, r 1665, 9th.
Gilstrap Hardy R (Mary A), lab, h 4569 Hawley blvd.
Gilstrap Mary A Mrs, presser Balloon Dye Wks, r 4569 Hawley blvd
Gilstrap Orval C (Ethel W), officer U S A, h 1665, 9th.
Gim Wing & Co, Chinese mdse 448, 3d.
Gin Lay Co, Chinese mdse 319 I.
Ginder Margaret L Mrs, notary 861, 6th rm 726, r 525 Kalmia.
Ginder Wm E (Margaret L), atty 861, 6th rm 726, h 525 Kalmia.
Ginglardi Andw (Annie), lab City Operating Dept, h 1852 National.
Ginglardi Erie Mrs, phone opr, r 1920 Logan av.
Ginglardi Frank (Erie), h 1920 Logan av.
Ginglardi John, r 1852 National av.
Ginsburg Saml (Dora K), junk 1101 Market, r 528, 14th.
Giocaloni Jas, fishermn, r 1430 India.
Giocaloni Pietro (Susan), fishermn, h 1430 India.
Giovanazzi Jos A (Louise), gro and meats 469, 16th.
Gipperich Albt (Mary E), tinner S D Hdw Co, h 3760, 6th.
Gipson John C (Mary E), h 4568, 34th R D 4 Bx 147-F.
GIRAUD PAUL A (Marie J), mgr P A Giraud & Co, h 626 Robinson.
GIRAUD P A & CO, Paul A Giraud mgr gas engines, wagons, farm implements, dairy supplies and tractors 740, 4th. (See front cover and pages 23 and 24.)
Girodon Emma M (wid Andrae), gro 2926 L.
Gish Jas D (Nettie C), lab, h 3736 Utah.
Gish Nellie M, senior prin S D Public Library, r 3736 Utah.
Gist Adele M (wid T H), h 3648, 7th.
GIST GILMAN A (Frances M), district agent, Accident and Life Depts Aetna Life Insurance Co, 202 Owl Drug Co Bldg 1025, 4th, r 3648, 7th. (See right side lines and classified Insurance Agents.)
Gist Harry A, rancher, r ne cor Thomas and Haines, Pacific Beach.
Gist Jos (Matilda), h ne cor Thomas and Haines, Pacific Beach.
Gist Jos E (Alice J), carrier P O, h 4165 Udal av, Ocean Beach.
Gist Olive B, r ne cor Thomas and Haines, Pacific Beach.
Gitt Welsh R, gardener, h 3391, 31st.
Gittings Ason R (Maud O), dept supt S D Cons G & E Co, h 1031 Essex av.
Gittings J, h 3431 Colonial av, E. S. D.
Gittings Theo (Laura), clk U S Grant Hotel, h 1920 Market.

A. V. JEDLICK
"THE HOUSE OF INDIVIDUALITY"
LADIES' TAILORS
1131 SIXTH STREET

KETTNER & SALMONS
The Insurance Men
Pacific 244
Home 1344
WRITE Life Fire Burglary
Health Bonds Automobiles
Accident Liability Plate Glass
Southern Title Building

Greenwood Cemetery and Crematory
PHONES {MAIN 477 / HOME 5487
40TH AND IMPERIAL AVE.

Giunghia Laura C (wid Eugene), rest 1124 Union.
Givens John, r 353, 14th.
Glacking Harry W, clk Cook-Haddock Co, r 1614 Front.
Glancy Gertrude, tchr Garfield Sch, r 3769 Herbert.
Glancy Glen, clk Home Supply Co, r 3769 Herbert.
Glancy Thos (Alice), h 3769 Herbert.
Glascock Margaret G, r 1405 Meade av.
Glascock Sue E (wid Asa), h 1405 Meade av.
Glaser Chas H (Rose S), h 2655, 4th.
Glasford & Malin (I G Glasford, J F Malin) rest 819, 5th.
Glasford Ivon G (Hilda) (Glasford & Malin), h 1750 Essex pl.
Glasgow A C, mach, r Albany Hotel.
Glasgow A S, agt S D Cons G & E Co, r Oceanside.
Glasgow Jos B, carp, r 841, 5th.
Glasgow Snyder G (Mary A), h 4526, 45th.
Glass Jas G (Mabel V), teaming contr 412 Langley.
Glass Peter, r 526 W Bway.
Glasser David W (Nettie B), h 2702 Calhoun, Old Town.
Glassford Wm A, col S C Aviation Sch, r 1108, 3d.
Glasson Edwd J (Lavinia), mach Weldon's Planing Mill, h 3139 Franklin av.
Glasson Wm J (Mary E), mgr Weldon's Planing Mill, h 271, 35th.
Glavina J, busboy U S Grant Hotel, r 1618, 1st.
Glavis Andw, lndymn Munger's Lndy, r 730, 7th.
Glavis Peter, r 730, 7th.
Glavnig Felix (Emilie), gardener, h 3065 India.
Glazier Emily S (wid L C), h 2829 A.
Glazier Guy O (Johanna R), curios 2143 Union.
Gleason Edwd (Anna), h 1240, 11th.
Gleason Elizabeth, inmate St Joseph's Hospital.
Gleason Fanny E (wid H J), h 1426 Grand av, Pacific Beach.
Gleason Hazel A, steno Health Dept, r 1240, 11th.
Gleason Henry J, student, r 2122 Woolman av.
Gleason John, tmstr, r 639 E.
Gleason Mathew E (Josephine), h 3009 Union.
Gleason Mathew M, messgr U S Nat'l Bank, r 3009 Union.
Gleason Michl, student, r 3009 Union.
Gleason Murrell E, r 1240, 1th.
Gleason Wm J (Bertha), tallymn Chas R McCormick Lmbr C, h 2122 Woolman.
Gleave Margaret A M, r 1839 Adams av.
Gleave Saml (Lizzie J), h 1839 Adams av.
Gleckler Ida M (wid C E), h 4110 Colonial av E. S. D.
Gleckler Ruth M, student, r 4110 Colonial av E. S. D.
Gleghorn Surtes W, r 705 Beardsley.
Glen Apts, 721, 17th.
Glen Wm, firemn, r 2488 G.

LOUIS KIRSHBAUM
HIGH GRADE LADIES' AND GENTS' TAILOR
414 B STREET
GRAND PRIZE 1899 FOR SUPERIOR TAILORING
PHONES {Main 1532 / Home 4961

P. W. LAUREEN
TAILOR AND IMPORTER
221-224 American National Bank Bldg.
1007 5th

F. W. BRADLEY CO.
FAMILY TRADE A SPECIALTY
TELS: HOME 1157, MAIN 157
Wholesale Wines and Liquors
Prompt Free Delivery
1058 FOURTH ST.

Glencoe Apts, W S Lieber mgr, 1250 Prospect, La Jolla.
Glenn Henry, lab S D Rubbish Co, r 1756½ Main.
Glenn Hugh (Fleeta) waiter, r 843, 4th.
Glenn H Grant, r 1229, 8th.
Glenn John N (Lois W), gardener Balboa Park, h 1219, 17th.
Glenn Lois W Mrs, apts 1219, 17th.
Glew Geo, engrav, r 918, 5th.
Glick Chester A (Mae E), auto opr Snowflake Baking Co, h 321 Hoitt.
Glick Jess A, mach Modern Machine Wks, r 2411a L.
Glick John L (Maud I), h 321 Hoitt.
Glick Louis C (Flora E), pressmn S D Union, h 2856 Imperial av.
Glick Retha (wid J S), h 2411a L.
Glick Sarah A (wid Jacob), h 2848 L.
GLIDDEN DURELLE F (Lynn), attorney-at-law 512-514 Central Mortgage Bldg 1015, 1st, h 525, 22d.
Glidden Edmond H (Katherine), auto mech Western Motor Co, h 361 S 35th, R D 3 Bx 11-B.
Glidden Gracelyn, artist 1015, 1st rm 514, r 522, 22d.
Glidden Jessie Mrs, h 3694 University av, E. S. D.
Glidden Josephine M (wid E C), r 361 S 35th R D 3 Bx 11-B.
Gliebe Lena, lndrs Excelsior Lndy Co, r 2844 Clay av.
Gliebe Stephen (Lena), lab City Operating Dept, h 2844 Clay.
Glimm Adalin J, r 1870 Sunset blvd.
GLOBE GRAIN & MILLING CO (Globe Mills) (branch Los Angeles) E K Hurlbert mgr, Ash nw cor California.
Globe Mills Bakery, E K Hurlbert mgr 1463 University av.
GLOBE & RUTGERS FIRE INSURANCE CO, Pearson & Co gen agts 909, 7th.
Gloor Ralph S (Hattie R), h 2764 Boston av.
Glore Arthur L (Mabel B), bkpr Coast Produce Co, h 1045 E.
Glore Elva E, with The Marston Company, r 1304 Dale.
Glore Walter E (Flossie), porter John Snyder, h 934 Front.
Gloriette Apts H E Danz prop 912 S 26th.
Glorius Wm (Mary), h 2742 Collier av.
Glos Emil, cook U S Grant Hotel.
Glos Severence, lab County Farm, Mission Valley R D 2 Bx 149.
Glover A Kingsley Rev (Fannie S), rector St James Episcopal Church, h 2084 Kearney av.
Glover Belinda B (wid Jas), h 4631, 41st.
Glover Harley E (May), sailor, h 3082 I.
Glover J David (Rose L), osteo 1007, 5th rm 616, h 1135, 11th.
Glover Louis O (Mary M), h 1073 Lincoln av.
Glover Saml K, sailor, r 2084 Kearney av.
Gloyd Nellie D Mrs, h 2402 G.
Glynn Nellie J Mrs, dressmkr 530 Ash.
Glynn Nicholas J (Nellie J), painter, h 530 Ash.

Barney & Barney
Insurance
Bonds, Loans
Liability
Compensation
PACIFIC MUTUAL LIFE INS. CO.
Scripps Bldg.
Rooms 207-209

Office Buildings
With their tenants see Pages 17-19

HOTEL YALE
LIVE WITH US IN COMFORT
IT'S AT FIRST AND F STS.
PHONES--5310; HOME 4321

John Burnham & Company
212-214 TIMKEN BUILDING
REAL ESTATE
LOANS
AND INSURANCE

Glynn Randolph R (Mary R), h 3878 Thomas av, E. S. D.
Gnepper Noah E (Jennie V), h 1825 Newton.
GOATLEY CHESLEY G (Izora J), pres and mgr Snowflake Baking Co, h 805, 22d.
Goatley Henry H (Edna M), routemn Snowflake Baking Co, h 2635 Boston av.
Gober Harry G (Nellie), slsmn Brooks Sewing Mch Co, h 1640 Bway.
Godar Josephine (wid Sylvester), r 1156, 2d.
Godard Alice B, student, r 43, 19th.
Godard Martin B (Minnie L), patternmkr Ort Iron Wks, h 43, 19th.
Godard Mary, r 804 Prospect, La Jolla.
Godbe Anthony, mining, r 2451 C.
Goddard Charity I, tchr Brooklyn Sch, r 2170, 30th.
Goddard E F, r 337 F.
Goddard Harriotte, tchr Bishop's Sch, La Jolla.
Goddard Jas H (Marian), gardener Park Dept, h 2170, 30th.
Goddard Maxwell, hlpr Union Ice Co, r 110 West I.
Godden Ernest, driver P M Dairy Assn, r 1142 K.
Godfrey Frank S, clk Mrs Della Callison, r 912, 12th.
Godfrey Hazel L, slsmn Mark Schoenbrun, r 1020 B.
Godfrey Ida A Mrs, h 1020 B.
Godfrey Robt W A (Adelaide), h 5072 Saratoga av, Ocean Beach.
Godwin Walter, mach Al Lambla Garage, r 1135, 3d.
Goebel Oscar R (Jessie M), solr Met Life Ins Co, h 1919 Lincoln av.
Goebel Rose (wid Fred), r 3235 Homer, Loma Portal.
Goebles Danl, musician, h 4159 Delta.
Goeddel Addison G, pipefitter, r 2224 Irving av.
Goeddel Albt C (Jennie), plumber, h 2224 Irving av.
Goeddel Albt V, painter, r 2224 Irving av.
Goeddel Amelia, student, r 2224 Irving av.
Goeddel Anna, phone opr, r 2224 Irving av.
Goeddel Arthur M, plumber, r 2224 Irving av.
Goede Emily, lndrs Electric Lndy Co, h 529, 19th.
Goedeikes Christ, rest 733, 5th.
Goenawein Jacob (Louisa), h 2682 A.
Goessmann Clara Mrs, h 4074 Reed av E. S. D.
Goessmann Dorothy, asst W H Hall, r 4074 Reed av, E. S. D.
Goessmann Josephine, student, r 4074 Reed av, E. S. D.
Goessmann Oscar, tmstr, r 4074 Reed av, E. S. D.
Goethe Catherine (wid F W), h 136 W Cedar.
Goethe Fred W, r 136 W Cedar.
Goethe Henry A, r 136 W Cedar.
GOETZ see also Getz.
Goetz Johanna (wid Abraham), clk N L Goetz, r 1130, 7th.
Goetz Nathan L, tailors' supplies 1119, 3d. h 1130, 7th.
Goff Alva A, lab Chas R McCormick Lmbr Co, r 2661 Imperial av.
Goff Elizabeth (wid John), r 3580, 5th.

The Campbell Machine Co.
MARINE-AUTO
AND
GENERAL REPAIRS
Foot of
8th Street

P. M. DAIRY ASS'N
Manufacturers and Distributors of
Purity Dairy Products
COTTAGE CHEESE
ICE CREAM
BUTTER
CREAM
MILK
KEFIR
12th & K Sts.
Phones
HOME 2034
SUNSET 3311


HOTEL CHURCHILL
AMERICAN AND EUROPEAN
NINTH AND C STREETS
MAIN 5880 HOME 1335
GEORGE L. MAYNE, MGR.
ROOMS SINGLE OR EN SUITE
ABSOLUTELY FIREPROOF
EXCELLENT IN CUISINE and APPOINTMENTS

W. F. LUDINGTON CO.
234-235 SPRECKELS BLDG.
GENERAL INSURANCE AND SURETY BONDS MARINE INSURANCE

Goff H Neville, phys 520 E rm 809, h 3580, 5th.
Goff Lewis W (Harriet S), r 3580, 5th.
Goff Ralph D, mach, r 2661 Imperial av.
Gofford Hezekiah, housemn S D Diagnostic Group Clinic, r same.
Gofford Emma Mrs, cook S D Diagnostic Group Clinic.
Goforth Frank (Mary A), h 3221 Clay av.
Goforth Jos F, lab S D Cons G & E Co, r 3221 Clay av.
Goggan Mae Mrs, slswmn, r 1331, 4th.
Gognon Carl E (Laura E), h 1744, 3d.
Goins Ida E, lndrs Excelsior Lndy Co, r 3171 Imperial av.
Goins Jesse L (Ida E), lab, h 3171 Imperial av.
Goit Chas M, h 4626 Cape May av, Ocean Beach.
Gokenbach Albt, motrmn S D Elec Ry Co, h 109, 22d.
Golarte Manuel F (Marie), carp Manuel Madruga, r Congress, Old Town.
Golay Hubert L (Bessie M), eng S D Fire Dept, h 3964 Eagle.
Golay Louis F (Ida), watchmn, h 1952 Kearney av.
Golberg M Marie (wid Arne S), h 4375 Park blvd.
Golberg Pauline, student State Normal Sch, r 4375 Park blvd.
Gold Morris, junk dealer, r 502, 6th.
Goldbaum Helen B, r 3241, 3d.
Goldbaum Margaret (wid Simon), h 3241, 3d.
Goldberg Abraham, clk Louis Goldberg, r 2120 K.
Goldberg Esther Mrs, h 572, 15th.
Goldberg Lenora, clk Holzwasser Inc, r 2120 K.
Goldberg Louis (Ida), men's furngs 568, 5th, h 2120 K.
Goldberg Saml (Alcia), jeweler 762, 5th, h 2826 B.
Goldberg Sylvia, clk Holzwasser Inc, r 523, 15th.
Goldberg Victor, carp, r 4645, 36th.
GOLDEN CRUST FLOUR, Stiles Poultry Co agents 643-649 G.
Golden Cyril, clk Golden's Grocery, r 2445 Curlew.
Golden Edwd G, electr S D Cons G & E Co, r Encanto.
Golden Francis J (Golden's Grocery), h 2445 Curlew.
GOLDEN HILL GROCERY (K A Keyes, R C Hillard) 1948 Bway.
Golden Hill Hotel Mrs B L Kase prop 2496 F.
Golden Hill Park, 25th n of Ash.
Golden Hill Pharmacy H O Steglich mgr 1031, 25th.
Golden Hill Play Ground, Balboa Park bet 26th and 27th.
Golden Joan (Golden's Grocery), r 2445 Curlew.
Golden John E (Jane), police, h 2160 Irving av.
Golden Lion Tavern and Grill J J Podesta prop, saloon and rest, 4th ne cor F.
Golden Loughlin P Rev, rector St John's Catholic Ch, h 1700 University blvd.
Golden Robt (Golden's Grocery), r 2445 Curlew.
Golden Rule Mercantile Co Frances Hood prop dry gds 1151, 6th.
Golden Sarah E Mrs, r 2445 Curlew.

Henry Wiegand
Ladies' Tailor
PHONES
Home 1593
Main 2578
1161 FOURTH STREET

ALLEN'S MILK
Producers and Distributors of
PURE MILK
FAMILY TRADE OUR SPECIALTY.
ALLEN'S DAIRY
RURAL No. 2
ALLEN'S CREAM

SMITH, MURPHY & RANDALL FUNERAL DIRECTORS
PHONES. MAIN 139. HOME 1139
N. W. COR. SIXTH AND CEDAR

H. A. CAMERON CO. GENERAL INSURANCE, BONDS LOANS, RENTALS, REAL ESTATE
THE OFFICE OF EFFICIENCY
531 UNION BLDG. PHONES MAIN 4953, HOME 1788

Johnson-Saum Company
FUNERAL DIRECTORS
✣
LADY ASSISTANT
✣
N. W. Cor. Fourth & Ash
✣
TELEPHONES SUNSET, MAIN 158 HOME 1158


Emma Egbert Williams Manager
HEBRON HOME
For Aged People
(Incorporated)
Undenominational, established by Emma Egbert Williams, 22 years experience in caring for aged people
1825 NEWTON AVE.
PHONES HOME 3255 MAIN 3869
SAN DIEGO, CAL

Golden State Garage (O F Einer, C A Schindler), 6th se cor I.
Golden View Apts Mrs E P Harris mgr, 24th sw cor E.
Golden West Dairy Co F D Lilley pres, P E Achard sec-treas 807 Bway.
GOLDEN WEST HOTEL, Norris & Moore props, n s G bet 3d and 4th.
Golden Wm W (Annie G), mach S D High Sch, h 3845 Highland av.
Goldenberg Bertha Mrs, h 3738 Copeland av, E. S. D.
Goldenberg Jacob (Marion), r 3755, 10th.
Golden's Grocery (F J, Robt and Joan Golden) 839, 6th.
Goldfield John, lab Union Fish Co, r 837 State.
Goldfinch Apts Mrs Helen Dalton prop, 3970 Goldfinch.
Goldgraber Jacob, oriental gds 702 Bway, r 950, 9th.
Goldie Benj G (Jane E), importer, h 1304 Ft Stockton dr.
Goldkamp Chris (Laura V), meter tester S D Cons G & E Co, h 2986 Clay av.
Goldkamp Ferdinand J (Amelia), h 2874 Clay av.
Goldkamp Fred, r 2874 Clay av.
Goldkamp Otto (Marguerite C A), metter repr S D Cons G & E Co, h 226 S 29th.
Goldman Earl D, student, r 3002 Logan av.
Goldman Hartford M (Catherine), h 3519 Kansas.
Goldman Ralph C, mgr Magill's Shoe Store 810, 5th.
Goldman Sanford, solr Met Life Ins Co, r 1830 I St.
Goldsberry Chas C (M Elsie), mgr El Granito Mineral Springs Co, h 3225 Ibis.
Goldsberry Erwyn, student, r 3225 Ibis.
Goldsberry Ralph C (Hazel P), watchmn, h 1610 Myrtle av.
Goldsmith Chas T, carrier P O, h 4033 Menlo av, E. S. D.
Goldsmith Cornelia, tchr Franklin Sch, r 4041 Hillcrest dr.
Goldsmith Donald B (Malo R), clk W F Ludington Co, h 3730 Fairmount av, E. S. D.
Goldsmith Herbt W (Gertrude), foremn Union Oil Co, h 4094 Klauber, E. S. D.
Goldsmith Ruth E, steno Frye & Smith, r 4094 Klauber, E. S. D.
Goldstein H, r 1334, 1st.
Goldstein Meyer (Anny), h 572, 15th.
Goldstein Michl B, mining, r 2032, 4th.
Goldstein Moses, hlpr Tioga Garage, r 1241, 3d.
Goldstein Philip H, tailor 1151 Union.
Goldstone F Merle, r 1030, 20th.
Goldstone Saml (Daisy T), barber, h 1030, 20th.
Goldthwait Minnie (wid Jos W), mgr Vue De L'eau Apts, h 532 W Grape.
Goldthwaite Saml T (Margaret), h 1230, 18th.
Goley Nellie, checker U S Grant Hotel, r 128 B.
Gomes Frank (Martha J), lab, h 330 West C.

VICTOR CEMENT
J. S. SCHIRM COMMERCIAL CO.
LIME, CEMENT, BUILDERS' SUPPLIES FOURTH AND K STREETS

NEARPASS' SEED STORE
THE LEADING SEED HOUSE IN SAN DIEGO—Established 1897
BOTH PHONES 522 SIXTH STREET Agents for CYPHERS Incubators

Gomes Martha J, maid Hotel Polhemus, r 330 West C.
Gomes Robt F (Anna M), painting contr 4426 Adams av.
Gomez Chas, clk Cabrillo Coml Club, r 739, 8th.
Gomez Fifuicio (Eufemia), lab, h Rosecrans ne cor Calhoun, Old Town.
Gomez John, lab, r section house No. 8, Santa Fe Yards.
Gomez Jos R (Filomena), porter Golden Lion Tavern & Grill, h 729, 1st.
Gomez T, lab L A & S D Beach Ry Co, Old Town.
Gomocozine Mary E (wid Esse), h 116 S 20th.
Gomocozine Roil D, dom, r 116 S 20th.
Gonzales Ambrosia, r 2620 University av.
Gonzales Antonio (Josie), lab, h w end Mason, Old Town.
Gonzales Domingues, hlpr Palace Cafe, r 730, 6th.
Gonzales Ella, r 731 Columbia.
Gonzales Emilio, lab, r 2645 L.
Gonzales Enocenzio (Mercedes), lab, h 1687 Atlantic.
Gonzales Enrique (Maria), lab, h 438 West B.
Gonzales Esther, lndrs French Lndy, r 3622 Conklin, E. S. D.
Gonzales Frank, lab, r 431 Market.
Gonzales Frank (Francisca), lab, h 255, 16th.
Gonzales Hermonia (wid Jos), h 441 West G.
Gonzales John (Josie), lab, h 2742 Boston av.
Gonzales John, r 1229, 8th.
Gonzales Jose, lab, r rear 229, 16th.
Gonzales Jos M (Theodosia), barber, h 448 West B.
Gonzales Juan (Josefa), lab, h 2742 Boston av.
Gonzales Liberata Mrs, h 2419 Byron, Roseville, Pt Loma.
Gonzales Louise, r 531, 10th.
Gonzales Manuel (Eliza), lab, h Rosecrans ne cor Calhoun, Old Town
Gonzales Margarita, lndrs Excelsior Lndy Co, r 1156, 2d.
Gonzales Mary C, lndrs, r 508 W Ash.
Gonzales Miguel (Ella), h 2829, 28th.
Gonzales Nicola (Carmen), lab, h 1330 State.
Gonzales Palbo (Inez), cook, h 831 W Cedar.
Gonzales Porfilio (Filamina), lab, h 425 West B.
Gonzales Ralph L (Sarah), lab City Park Dept, h 234, 16th.
Gonzales R, lab Swift & Co, r 508 W Ash.
Gonzales Saml E (Guadalupe), tmstr Western Lmbr Co, h 731 Columbia.
Gonzales Theodosa Mrs, h 34, 16th.
Gonzales Trinidad Mrs, r 929 Columbia.
Gonzales Vidal (Zacarius), exp 1227 India.
Gonzalez Antonio (Mary), lab, h 501, 14th.
Gonzalez Benedita, r 209, 15th.
Gonzalez Encarnacion, h 209, 15th.
Gonzalez Eugene S, with The Marston Company, r 1229, 8th.
Gonzalez Frank (Guadalupe), h 3377 Highland av, E. S. D.

ETNA
Life, Accident, Etc.
G.et
A.etna-ized
BY
GIST
INSURANCE SERVICE
GILMAN A. GIST
202 Owl Bldg.
MAIN 188

Frye & Smith
Print This Directory
856 Third St.
San Diego

IT'S OUR BUSINESS TO MIND YOUR BUSINESS
919 SIXTH STREET SAN DIEGO MASTEN & KENDALL SALES RENTALS INSURANCE
REFERENCE: ANY BANK OR TRUST COMPANY PLACE THE MANAGEMENT OF YOUR PROPERTY IN OUR CARE

S. W. GRIER CO. INC.
102-4 Broadway PHONES: PACIFIC 2615; HOME 3280
SURETY BONDS
GENERAL INSURANCE
BUILDING LOANS

Pacific Mutual Life Insurance Co. of the Pacific
There's a Reason
The Pacific Mutual Life Insurance Co. issues One Accident Policy Every Minute, Sixty Every Hour
ASK W S. NEAL
625 E ST

PETERSON BROS. AUTO SHEET METAL WKS
Wrecked Auto Bodies and Radiators Repaired
PETERSON BROS. AUTO SHEET METAL WORKS
See Page 6

Gonzalez Jesus L, r 209, 15th.
Gonzalez Jose (Candelia), lab, h 444, 15th.
Gonzalez Manuel (Mary), lab, r 1227 Market.
Gonzalez Maria Z, r 209, 15th.
Gonzalez Ramona V, dressmkr 209, 15th.
Gonzalez Seberino, lab, r 828 G.
Gonzolus Manuel (Trinidad), lab, h 1222 California.
Gooch Dorothy D, student State Normal Sch, r 3144 Granada.
Gooch Gladys R, tchr, r 3144 Granada.
Gooch Julia I, tchr, r 3144 Granada.
Gooch Mary F (wid E W), h 3144 Granada.
Good Chas, poultry breeder La Mesa Hts R D - Bx 181-D.
Good Chas E, clk, r La Mesa Hts R D 1 Bx 181-D.
GOOD CHARLES L (Effie A), member County Board of Supervisors 4th dist, r Lemon Grove.
Good C Ernest, turkish bath 920, 4th.
Good Elmer E, attndt C E Good, r 920, 4th.
Good E S, gen mgr A R G Bus Co, r Pomona.
Good Geo L, (Nora A), h 1232 Hendricks av.
Good Hugh (Ida M), carp, h Pt Loma.
Good Leslie H, r 1232 Hendricks av.
Good Margaret Mrs, r 939 Ash.
Good Otto B (Ada R), driver Snowflake Baking Co, h 121, 22d.
Good Robt E, printer, r Pt Loma Homestead.
Good Sarah (wid S M), h 366, 21st.
Good Vera E, student, r Pt Loma Homestead.
Goodale Carl Z (Katherine), carp, h 908 C.
Goodale Cart, waiter, C, W & W Union.
Goodale Dora (wid Gus), r 436, 10th.
Goodale D A, lndymn Sanitary Lndy, r Encanto.
Goodale Garfield, cement wkr, r 1122 Union.
Goodall F E Mrs, h 2260 Front.
Goodall Chas F (Minnie), computer S D & Ariz Ry Co, h 4244 Campus av.
Goodbody Anne (wid Frank W), h 1150, 18th.
Goodbody Catherine J, r 1150, 18th.
GOODBODY MICHAEL D, CONTRACTOR (Henrietta), C K Voorhees office mgr, grading, excavating and teaming, road building a specialty, suite 303 and 304 American National Bank Bldg, 1007, 5th, h 1142, 18th. (See page 21.)
Goodbody Richd J (Harriette E), camp foremn, h 2964 Imperial av.
Goodbody Thos H (Katherine), foremn, h 831, 20th.
Goode Albt M (Leora V), hat wks 233 F.
Goode Frances M, clk A M Goode, r 233 F.
Goode Virginia J, clk A M Goode, r 233 F.
Gooden Edna H Mrs, h 820 W Beech.
Gooden Mary E (wid Chas), h 3030 Franklin av.
Gooderham Victoria Mrs, cashr Plaza Cafe, r 815, 3d.

CARPENTER'S, INC.
1036 6TH ST., NEAR BROADWAY
HOME 1030; MAIN 828
THREE FLOORS OF Commercial Stationery, Office Supplies, Filing Systems and Devices, Books, Fine Stationery and Engraving.
TOY DEPARTMENT ON THIRD FLOOR

DAVIS UNDERTAKING CO. COMPLETE SERVICE FOR $75.00
1752 FOURTH ST. PHONES MAIN 2634, HOME 1913

Goodfellow Alex G, carp, r 735 W Beech.
Goodfellow Mary E Mrs, mgr Frances Apts, h 935 Bway.
Goodhall Fredk E, h 2260 Front.
Goodman Archie L (Hattie I), clk Armour & Co, h 314 Sampson.
Goodman Barney A (Pearl), h 1145, 28th.
Goodman Chester, meat ctr Spring & Sprague, r 3841 Conklin,
Goodman Frank B (Irene M), tel editor Tribune, r 203 Savoy Theatre.
Goodman Jack, lab G E Page.
Goodman Millicent, button mkr Rosenfeld's Elite Button Co, r 4050 Front.
Goodman Wm H (Mary J), gardener, h 4050 Front.
Goodnight Prudie Mrs, asst matron Helping Hand Childrens Home, r 2245 G.
Goodpaster John W (Josephine), auto opr Star Builders Supply Co, h 522, 10th.
Goodrich Alberta O, choc dipper Showley Bros, r 2363 Irving av.
Goodrich B F Rubber Co, W W Ledger mgr 229 B.
Goodrich Emma J (wid M W), r 1165, 12th.
Goodrich Roswell C, polisher Gray Maw Music Co, r National City.
Goodrich Milton (Hattie), h 2363 Irving av.
Goodspeed John W (Martha), h 4329 Park blvd.
Goodwick John M (Josephine), linemn S D Cons G & E Co, h 1230 C
Goodwin Blanche, r 3050 Martin av.
Goodwin Chas W (Emma), clnr and dyer 858, 16th, h 215 Market.
Goodwin Edwd P, painter, r 3725 Georgia.
Goodwin Edwd N (Kathryn R) (Gordon, Goodwin & Co), and sec Fullerton Great West Oil Co, h 122 W Brookes av.
Goodwin Emma Mrs, fur rms 215 Market.
Goodwin Esther Mrs, clk C J Fastlaben, r 345 W Elm.
Goodwin Hattie A (wid Albra), r 235 Ada.
Goodwin Henrietta, r 4331 Oregon.
Goodwin Herman L (Florence), roofer Benton Roof Co, h 4136 Mississippi.
Goodwin Jas B, r 4331 Oregon.
Goodwin Jas L (Minnie), lndymn, h 2266 Commonwealth av.
Goodwin Jeff (Sarah), h 4331 Oregon.
Goodwin Katherine (wid Saml), r 1552, 9th.
Goodwin Lilly, housekpr 2542, 3d.
Goodwin Mary D (wid C C), h 2094 Franklin av.
Goodwin Mattie Mrs, h 3233 Day.
Goodwin Nason M (Roberta J) (Gordon, Goodwin & Co), h 3545 Front.
Goodwin Odd L, porter J E Koeppel, r 4331 Oregon.
Goodwin Percy H (May E) (Gordon, Goodwin & Co), h 3368, 2d.
Goodwin Robt G (Hattie), auto supplies 935, 7th, h 1718 B.
Goodwin Robt J, clk R G Goodwin, r 1718 B.
Goodwin Thos A, painter, r 1631, 5th.


MUEHLEISEN TENT AND AWNING CO.
Manufacturers of
Tents Awnings and Covers
Flags, Sails and Camp Furniture
753-755 Fourth Street
Both Phones

Office Buildings
With their tenants see Pages 17-19

WURSTER CONSTRUCTION COMPANY
CONTRACTORS AND ENGINEERS
654-6 SPRECKELS BLDG.
PHONE MAIN 2304
LOS ANGELES OFFICE, 802 CENTRAL AVE. PHONE MAIN 450
F. H. WURSTER, MGR.

Hartwell Electric Co.
955 SIXTH STREET
GENERAL SUPPLIES
WIRING CONTRACTORS
FIXTURE DEALERS

HOME 4328
PACIFIC 1478

ROOD-PETERS COMPANY
Real Estate Loans and Investments
909 Seventh Street San Diego Cal.

Pfahler Buelow & Fisher
Commercial Linotype Compositors
860 3RD

Goodwin Virgie L Mrs, h 3050 Martin av.
Goodwin Walter (Bertha), lab, h 2425 El Cajon blvd.
Goodyear Tire & Rubber Co, The, G L Wands mgr 1220, 3d.
Goold F Willard (Maude C), electr Swift & Co, h 920 Golden Park av, Roseville.
Goonatelleke Vincent P, r 1240 Bway.
Gordon Arms Apts, E D Sackett prop 3408, 2d.
Goos Freda H, student, r 3291 J.
Goos Fred G, clk Sou Electrical Co, r 3291 J.
Goos Lena E (wid Fredk), h 3291 J.
Goost Michl (Curstancia), lab, h 3311 Market.
Gorball Jennie C (wid Chas F), h 3007 Grape.
Gorball L Vere, bkpr Julian Prod Co, r 3007 Grape.
GORDON see also Gorton.
Gordon Adeline G Mrs, lndrs Excelsior Lndy Co, r 2953 Arctic.
Gordon Anna R (wid L W), h 4075 Pauley av, E. S. D.
Gordon Ansel B, prop The Plaza Bar, h 3265, 5th.
Gordon Arms Apts, E D Sackett prop, 3408, 2d.
Gordon Emery F (Frances B), trav slsmn, h 3995 Georgia.
Gordon Frances, h 3995 Georgia.
Gordon Frank (Adeline G), brklyr, r 2953 Arctic.
Gordon G Murl, designing eng, r 310 Ash.
Gordon Geo, mach, r 851 W Market.
Gordon Geo, private S C Aviation Sch, r 237 West F.
GORDON, GOODWIN & CO (Edward N Goodwin, Percy H Goodwin, N M Goodwin), real estate, fire and auto insurance, mortgage loans and rentals 1202, 4th.
Gordon Harry I (Anna B), clk Western Metal Supply Co, h 3771 Archille dr, E. S. D.
Gordon Henry C (Mary C), h 428 W Kalmia.
Gordon Jas D (Gladys M), firemn Hercules Powder Co, r 2230 Logan av.
Gordon John R, bkpr, r 1039, 1st.
Gordon Louise O Mrs, fur rms 1039, 1st.
Gordon Lucy Mrs, h 831, 21st.
Gordon Margaret J (wid Wm), r 2102 La Jolla av.
Gordon Mary A Mrs, h 807, 10th.
Gordon Matthew M (Nora A), atty 861, 6th rm 729, h 3593 Utah.
Gordon Nancy Mrs, writer, r 1744, 1st.
Gordon Richd, h 312 Cedar.
Gordon Tunis (Laura), h 3075 Madison av.
Gordon Victor, hlpr Mitchell's Cafeteria, r 725, 4th.
Gore Arthur (Nellie), h 1555, 8th.
Gore Chas E (Margaret), h 1025 B.
Gorfunkle Jos S, mgr Pac Outfitting Co, h 1010, 16th.
Gorgan M, lab S D Cons G & E Co, r 321 K.
Gorgenson Clara (wid Fredk), h 1269 Lincoln av.
Gorham Helen K Mrs, r 4620, 32d.

GEORGE F. OTTO
FLORIST and NURSERYMAN
NURSERY, 35TH AND NATIONAL AVE. PHONE MAIN 7086
FLORAL DEPOT COR. SIXTH AND B
PHONE { MAIN 759 HOME 1207

CHAS. F. O'NEALL
943 6TH ST. Phones: Home 3590, Main 252
LOANS
REAL ESTATE
FIRE INSURANCE

Gorham Ira L (Anna), clk Sullivan Hardwood Lumber Co, h 2880 Bway.
Gorham Thos A (Jessie), janitor Union bldg, h 246, 16th.
Goring Chas F, clk Holzwasser Inc, r 825 E.
Gorman Anthony, lab C S Hardy, r Old Town.
Gorman David F (Anna), hlpr Fairmount Water Co, h 4095 Highland av, E. S. D.
Gorman Elizabeth, steno McCaffrey Bros, r 4095 Highland av, E. S. D
Gorman J W, mech McKnight & Bundy, r 225 C.
Gormely Frank C (Octavia C), h 1454 Bway.
Gornoll John, storemn Lenox Cafeteria, h 4637, 38th, E. S. D.
Gorri Maxima, dom, r 325 Market.
Gorsline Alex L, h 1020 I.
GORTON E REX (Tillie N), Ford Agency and prop The Big Garage El Cajon, Cal. (See Adv El Cajon Section.)
Gorton Guy R, county horticultural inspector, State quarantine guardian, r 4192 Mission dr.
Gorton Laura R (wid L G), h 4192 Mission dr.
Gorton Lorena B (wid F R), r 4461, 5th, E. S. D.
Gose E B, h 1913 Ft Stockton dr.
Goset Edwd S (Rose A), dep co sheriff, h 1315, 27th.
Goset Roy F, driver C S Hardy, r 115 N Evans.
Goset Rose A Mrs, asst W E Walsh, r 1315, 27th.
Goset Thos J (Maude), lab City Operating Dept, h 115 N Evans.
Gosline Ray, waiter, C, W & W Union.
Gospel Mission, Rev W E Moody pastor, 546, 7th.
Goss E F, r Albany Hotel.
Goss Frank B (Lola), vet surg F S Law, h 732 Cerro Gorda.
Goss John D (Lois E), bldg contr 2026 Kearney av.
Goss Mary L, h 3105, 5th.
Gossow Chas E (Minnie M), carrier P O, h 3721, 4th.
Gassow Edwd (Minnie), carrier P O, h 6702 La Jolla blvd, La Jolla.
Gossow Otto A (Elizabeth), carrier P O, h 3532 Herbert.
Gostil Walter, clk L R McQuoid, r 219, 22d.
Gotchall Geo A (Virginia), h 1903, 30th.
Gotring Frank, h e s Arizona 1 s of El Cajon blvd.
Gott Addie (wid Danl), r 848 Beech.
Gott Fredk E (Margaret F), bartndr G W Page, h 3943 Vermont.
Gottardi Evaline, r 363 India.
Gottesburen Edwd F (Clara N), sec Comus Club, h 3526 Indiana.
Gottesburen Harry J, auto opr S D Cons G & E Co, r 1036, 3d.
Gottstein John (Myrtle), h 4361 Hortensia.
Goucher Hoyt B (Lillia A), clk P O, h 3735, 7th.
Goudie John L (Matilda P), h 3455 Filbert av.
Gough Wm J (Margaret M), v-pres L A & S D Beech Ry Co, Sou S D Inv Co, and Mex & S D Ry Co, h 346 W Robinson av.
Goudy Carl F (Goudy & Hoffer Co), r Los Angeles.
Goudy-Hoffer Co (C F Goudy, F C Hoffer) motorcycles 946 Bway.


GEORGE N.
PEPPER
General Insurance Bonds
212-213-214 Central Mortgage Building
Main 1769

NEARPASS' SEED STORE
522 SIXTH STREET
The LEADING SEED HOUSE IN SAN DIEGO—Established 1897
Agents for CYPHERS Incubators
BOTH PHONES

TIP-TOP AND KLEEN MAID BREAD
MANUFACTURED BY SNOWFLAKE BAKING CO.
HOME 1047 MAIN 47
SOLD BY ALL GROCERS

LEIGHTON McMURTRIE
1202 3d, McMURTRIE BLDG.
FINANCIAL CORRESPONDENT PENN MUTUAL LIFE INS. CO.
INVESTMENT BONDS
INSURANCE
MORTGAGE LOANS

Goularte Frank (Mary), gro McCall sw cor San Antonio, La Playa.
Goularte Manuel S (Helen C), boat bldr, h 2952 India.
Goularte Manuel S jr (Bessie R), boat bldr, h 2157 State.
Goularte Mary Mrs, h 830 G.
Goularte Minnie Mrs, bottler E Lawler Co, r 346, 14th.
Goularte Virginia L, student, r 2952 India.
Gould Arthur D (Adabel), dentist 520 E rm 704, h 1802 Puterbaugh.
Gould Arthur L T (Lillian W), prin S D High Sch, h 2384 Julian av
Gould Carrie Mrs, solr, r 834, 9th.
Gould Earl W, driver Home Supply Co, r 945, 9th.
Gould Ella B (wid W L), with The Marston Company, r 1062, 12th.
Gould Elwyn B (Jennie), h 234 W Juniper.
Gould Elwyn B jr ,Marian), sec-treas Pioneer Truck Co, and pres Ad Club, h 2333 Albatross.
Gould Etta, steno Earle C Anthony Inc, r 1935 Titus.
Gould Grace D, clk Frevert Bledsoe Furn Co, h 525 Kalmia.
Gould Harriet E, steno Union Trust Co, r 1640, 6th.
Gould Harry H, clk, r 1355 Columbia.
Gould Henry M, lab, r 1935 Titus.
GOULD HYLAND H (Neva D), yd mgr Pac Wood & Coal Co, h 4169 Jackdaw.
Gould L Alice, h 106 West B.
Gould Morris P (Esther), h 1820 Puterbaugh.
Gould Ralph A (Maude M), chief yeoman U S N Recruiting Sta, h 1710 Monroe av.
Gould Thos H, clk Hamilton's r 1355 Columbia.
Gould Wm H (Ella M), h 1935 Titus.
Goulding Fred W, cashr J W Leavitt & Co, r 1462 C.
Goulding Frederic, bkpr, r 1462 C.
Goulding Kate L Mrs, Christian Science pract 1007, 5th rm 707, h 1462 C.
Gove Carlyle S, solr, r 1270, 4th.
Gove Londus E (Millie) (Badger Realty Co), h 3858 Pauly av,
Government Radio Station (see U S Naval Radio Station).
Gowdy Edgar C (Blanche), slsmn T B MacDonald, h 3559 Indiana.
GOWDY FRANK R, compiler S D Directory Co, 332 Union Bldg, r 1658 Columbia.
Gowdy Geo H, mech, r 3559 Indiana.
Gowdy Howard F, surveyor, r 3559 Indiana.
Gowdy May Mrs, slswmn The Yamato Co, r 1658 Columbia.
Gower Perley F (Edith A), rancher, h S Chollas Valley, R D 3, Bx 94B.
Gowsell Maurice G, forester Raja Yoga College, r Point Loma Homestead.
Graalfs Frank H (Stella), solr, h 1431, 4th.
Grabham Wm H (Hildegarde H), lab Hercules Powder Co, h 2326 Columbia.

PAINLESS
PARKER



DENTIST
Fifth at F
Home 2299
Main 299

Naylor Gem Co.
Jewelers
Miners and Cutters of Precious Stones
We have our own mines of Tourmaline, Beryl, Turquois, Hyacinth and Garnet
330 Broadway
U. S. Grant Hotel

PARADISE VALLEY SANITARIUM
NATIONAL CITY, CAL.


Thearle Music Co.
640 BROADWAY

MAIN 798
HOME 1198

Grabil Wm (Elsie), janitor Logan Hts Sch, r 3695 Boston av.
Grable Frank C, sec-treas Park-Grable Inv Co, r La Mesa.
GRABLE HOWARD D (Mary), auto supplies and Pennsylvania Tires 1198, 6th, h 3371, 29th.
Grable John C (Nora E), metermn S D Cons G & E Co, h 1137 G.
Grable Nora E Mrs, steno Civil Service Commission, r 1137 G.
Grable Sherman C, pres Park-Grable Inv Co, r La Mesa.
Grace Evangelical Lutheran Church, Rev Clarence Damschroeder pastor, Park blvd se cor Lincoln av.
Grace Earl W, repr foremn Smiths Savoy Garage, r 2960 National.
Grace Frank M (Marion P), chief clk S D & Ariz Ry Co, r 1030 Montecito Way.
Grace Jos F (Benedicta), steam ftr C H Julian, h 4218 Adams av.
Grace Richd, mach, r 745, 14th.
Grace Rollie, tiremkr Savage Tire Co, r 936 State.
Grace Wilmine K (wid J W), h 907 A.
Grace Wm E (Gladys), lab, h 2960 National av.
Gracia Tony J (Amelia), blksmth, h 534, 7th
Gradias Damacio (Minnie M), lab L A & S D Beach Ry Co, h 333 Thomas, Pacific Beach.
Gradias Felix (Mary), lab, h 2976 Webster av.
Gradis Alvino, lab, r 4671, 30th.
Grado Martha (wid Hermienejildo), r 557, 16th.
Grady Jos M, newspaper correspondant, r The San Diego Hotel.
Grady Matie F Mrs, lady attndt Johnson-Saum Co, r 1408, 4th.
Grady Michl J, groundmn Pac T & T Co, r Chula Vista.
Grady Thos, h 1641, 10th.
Graebe Dora (wid Herman), dressmkr, h 1519, 1st.
Graeber Edwd F (Genevieve M), mining, h 1414 Front.
Graf Albt H, chainmn, r 2320 Bway.
Graf Jos (Nora), waiter Palace Cafe, h 4624 Castellar, Ocean Beach.
Graf J Edwd, bkpr First Natl Bank, r 2320 Bway.
Graf Mary (wid Edwd), h 2320 Bway.
Graft John R (Laura T), staty and cigars 835 Bway, r 950, 9th.
Grafton Chas W, painter, r 442 G.
Grafton Mary S, r 4366 Maryland.
Gragin Carl (Monteze R), teller S D Savings Bank, r 2476 A.
Grah Ferdinand (Paula), cutlery 1355, 5th.
Grah Paula, maid Hotel Sandford, r 1355, 5th.
Grah Richd, gardener City Park Dept, r 634, 11th.
Grah Rudolph H (Ellen), porter Hotel Sandford, h 3928 Oregon.
Graham Alex (Elizabeth), h 4574 Alabama.
Graham Alex jr, auto opr, r 4574 Alabama.
Graham Alvin R (Fannie I), with The Marston Company, h 406, 18th
Graham Barbara (wid C J), h 1028 S 26th.
Graham Chas H, hlpr S D Cons G & E Co, r 2625 Imperial av.
Graham Edith L, steno George & McCoy, r 2625 Imperial av.
Graham Cecilia M Mrs, h 335 Rosemont av, La Jolla Strand.


Victrolas
PIANOS:
KNABE
Knabe-Ampico
IVERS & POND
VOSE-KIMBALL
DECKER
KOHLER & CAMPBELL
MARSHALL & WENDELL
AUTOPIANO
GULBRANSEN & DICKINSON


American National Red Cross
San Diego Chapter
Headquarters
616 Southern Title Building
948 Third St.
Phone, Main 2048

The Thiel Detective Service Co.
F R. CLAYTON
Manager
PHONE SUNSET MAIN 2350
Los Angeles Office, Suite 926 Washington Bldg.
PHONE HOME A 2844

CANDIES LIGHT LUNCHES
KEMP'S SODAS
209-211 BROADWAY

For All City County and State Information, Schools, Churches, Fraternal, Club, Trade and Labor Organizations see Miscellaneous Front part of Book

Graham Catherine M (wid E J), r 1472 C.
Graham Donald I, musician, r 1625, 1st.
Graham Edwd D (Palm Candy Co), h 1472 C.
Graham Edwd E, lab Chas R McCormick Lmbr Co, r 1479 J.
Graham Edwd W, fur rms 1468, 1st.
Graham Elizabeth, r 3162 L.
Graham Elizabeth A (wid John), h 3026 Date.
Graham Ethel, tel opr, r 4574 Alabama.
Graham Eva M, with The Marston Company, r 1322 C.
Graham Florence, r 3026 Date.
Graham Frank, gardener, h 3972 Florida.
Graham Frank A (Mabel E), h 4608 Georgia.
Graham Frank L, r 1472 C.
Graham Harry E (Myrtle E), foremn Akerman & Tuffley, h 4112 Rosecrans.
Graham Harry E, lab, r 1405 Robinson av.
Graham Hattie M Mrs, h 2200 Market.
Graham Henry, barber 1164, 4th, r 943, 10th.
Graham Ivan M (Lillian S), ensign U S N, r 2044, 1st.
Graham Jean, h 2848 National av.
Graham Jean E, clk Holzwasser Inc, r 4262 Cleveland.
Graham John (Mary M), painter, h 2625 Imperial av.
Graham John W (Sadie M), electr Landis Electr Co, h 2284 Newton
Graham Jos, h 1110 Union.
Graham Jos F (Osa L), sec S J Wines Coffee Co, h 4069 Front.
Graham Lizzie R, clk Sou Title Guaranty Co, r 3162 L.
Graham May Mrs, waiter F B Blasco, h 840, 8th.
GRAHAM MELANCTHON A (Jessie A), pres and gen mgr Western Lumber Co, h 2068, 1st.
Graham Nettie W (wid G A), r 5172 Brighton av, Ocean Beach.
Graham Robt H (Elizabeth), h 3162 L.
Graham Selina (wid Saml), h 1269, 12th.
Graham Thos L (Hazel), mach, h 4612 Hamilton.
Graham T Ray, clk G P Leonard, r 3409, 1st.
Graham T W, carp, r 1334, 1st.
Graham Wilfred (Daisy), mdse broker 1015, 1st rm 608, h 4732 Niagara av, Ocean Beach.
Graham Wilfred Co (Wilfred Graham), mdse broker 1015, 1st rm 609
Graham Willis, r 1217, 1st.
Graham Wm (Anna L), gro 3119 J.
Grainger Clara (wid A G), r 2879 Spruce.
Grainger Earl H, sec to Chief of Police, h 1341 Union.
Grainger Henry H, rancher, h 2879 Spruce.
Grainger Walter A (Julia), gardener, h 2307 Harrison av.
Grainger Ysabel A, r 1341 Union.
Grame Jessie (wid W J), h 3207 J.
Grame Wm J (Della), tmstr, r 3207 J.
Gramenz Fred, h 3653 Stockton av, E. S. D.

N. L. COLEMAN
410 B STREET
INSURANCE
LOANS
PHONE, MAIN 999

V. WANKOWSKI & CO., INC.
V. WANKOWSKI, PRESIDENT W. McCLELLAND, VICE PRES. & SECY
Loans, Real Estate, Insurance, Surety Bonds. PHONES: Main 2029 Home 1315 341-342-343 Spreckels Theatre Bldg.

Gramenz Fred, h 3653 Stockton av, E. S. D.
Gramenz Reinhold, r 3653 Stockton av, E. S. D.
Granada Apts, C J Clausen prop 2065 Union.
Granados Anselmo (Mary), lab, h 1021 J.
Granados Michl, student, r 1021 J.
Granberg Nils R (Anna), carp, h 3570 Fairmount av, E. S. D.
GRAND CANYON LIME, J S Schirm Commercial Co agts 4th sw cor K.
Grand Central The, John Tyrell prop, fur rms 841, 5th.
Grand Jos, waiter U S Grant Hotel.
Grand Juanita, maid 3370 Brant.
Grand Pacific Hotel, Mrs E J Williams prop, fur rms 437 J.
Grand Theatre, J O La Perle mgr, motion pictures 1139, 5th.
Grand View Apts, Mrs N R Billon prop 1820, 4th.
Grandier Frank (Lydia L), prop The Daily Transcript, h 2730, 3d.
Grandin Austin (Sarah), gardener, h 3216 Market.
Grandjean Arthur (Theresa A), gas machine mfr and phys, h 4070 Albatross.
Grandjean Theresa A Mrs, artist, r 4070 Albatross.
Grandstaff A B Mrs, r 1060, 11th.
Grandstaff Laura A Mrs, h 1536 Meade av.
Grandstaff Veta, tchr Emerson School, r 130 Date.
Granger Annie (wid E L), h 944 C.
Granger Barbara, r 4905 Coronado av, Ocean Beach.
Granger Building 964, 5th.
Granger Clarence, h 1120, 1st.
Granger Corral, G W Beckley prop, live stock 230, 14th, h 3048 C.
Granger Edwin H, barber J F Hale, r 1648, 8th.
Granger Emma (wid G L), h 4905 Coronado av, Ocean Beach.
Granger Lawrence, clk Home Supply Co, r 1648, 8th.
Granger Nellie, r 1648, 8th.
Granger Paul H, student, r 300 Laurel.
GRANGER RALPH (Jessie F), pres Merchants National Bank, h 300 Laurel.
Granhalm J H Mrs, r 337 F.
Granley Grace, hair dressing 836 Bway, r 830, 6th.
Granshaw Fred (Nellie), slsmn, h 1931 Market.
Grant Alex M (Esther), h 4351 Illinois.
Grant Archibald J, painter S D Cons G & E Co, r 1027 F.
Grant Building 1038, 5th.
Grant Chas A (Hannah M), driver, h 3470 Highland av, E. S. D.
Grant Emma, maid, r 846, 14th.
Grant Franklin F (Alta S), atty 1015, 1st rm 509 and member Park Board, h 1349 Grim.
GRANT FREDERICK H, mgr Jewett Hotel 4th sw cor A.
Grant Henry E (Belle G), tchr, h 3139 Kalmia.
Grant Henry H (Emma), porter T A McClellan, h 726, 14th.
Grant Hotel see U S Grant Hotel.

IRWIN & CO.
HAY, GRAIN
FLOUR,
MILL FEEDS,
POULTRY
FEEDS,
GRAIN BAGS,
WOOL BAGS,
SACK
TWINE,
COAL
Main office
FOURTH AND h
PHONES:
MAIN 440
HOME 1440

Ross & George
Bookbinders
Blank Book Manufacturers
and Paper Rulers
860 Third

ORT IRON WORKS
PHONE MAIN 1920
11TH AND IMPERIAL AVE.

CALIFORNIA IRON WORKS
INCORPORATED
PHONES, HOME 3295, SUNSET 1336
FOOT OF SEVENTH STREET, SAN DIEGO, CALIFORNIA
ENGINEERS, FOUNDERS, MACHINISTS
STRUCTURAL IRON AND STEEL CONTRACTORS
FREIGHT AND PASSENGER ELEVATORS
J. C. ORT, General Manager Residence Phone, Home 2049



SHOE ECONOMY must be judged by the cost PER YEAR, not by the price PER PAIR.

WALK-OVER Shoes cost less per year than any other shoes in the world.

Walk-Over Boot Shop
1059 FIFTH



Grant John A, h 840 Washington.
Grant John C (Jessie), stone ctr, h 3110 Imperial av.
Grant Jos F (Sarah A), phys 121 Bway, r 643, h 4483 Hermosa Way
Grant Percy A, r 500 W Bway.
Grant School, Mrs Cora Price prin, Lark and Washington.
Grant The, Mrs Oma Cooley prop, fur rms 633, 5th.
Grant Ulysses S (Hazel), office mgr Pac T & T Co, and sec-treas Ad Club, h 3981 Falcon.
Grant Winifred I, housekpr 2437, 2d.
Grantham Jos L (Katherine), tailor 2324, 29th.
Grantville School, Jessie Murphy prin, Mission Valley.
Granville Annie (wid A J), h 4170, 1st.
Granville Bridget C (wid John), h 2953 Arctic.
Granville Charlotte B, clk Holzwasser Inc, r 4170, 1st.
Granville Flora M, clk Holzwasser Inc, r 4170, 1st.
Granville Florence B, steno, r 4170, 1st.
Granville John H (Mary E), lab City Operating Dept, h 839, 16th.
Grapes Clarence C (Amy W), (Calif Carpet Cleaning Co), h 4533 El Cajon blvd, E. S. D.
Grapes Jessie R (wid Chas), prop Portland Hotel, h 944 India.
Grau Frank, h 940 S 26th.
Grau Frank W, bartndr Plaza Bar, r 310 Elm.
Grau Rudolph, inmate County Hospital.
Graves Abbie M Mrs, r La Mesa Hts R D 1 Bx 213-L.
Graves Angelica (wid W W), r 1486 E.
Graves Carey, student, r 3770 Conklin av, E. S. D.
Graves Elizabeth W (wid G W), r 2536 L.
Graves Ellery G, rancher, La Mesa Hts R D 1 Bx 213-L.
Graves Frances A, r 1883 Ft Stockton dr.
Graves Harriet S (wid C B), h 3430, 33d.
Graves Harry, lab City Operating Dept, r 332 F.
Graves J R, auto opr, r 1135, 3d.
Graves John M, switchbdmn Pac T & T Co, h 3753 Herbert.
Graves John S (Alice J), bldg contr 1883 Ft Stockton dr.
Graves Jos L (Mary), gro 2636 E.
Graces Kate S Mrs, r La Mesa Hts R D 1 Bx 213-L.
Graves Louise, h 1908, 5th.
Graves Lucinda L, steno Davies-Overland Co, r 1883 Ft Stockton dr.
Graves Robt C, painter, h 3770 Conklin av, E. S. D.
Graves Rosa Mrs, r 4444 New Jersey.
Graves Sarah E, tchr Stockton Sch, r 1883 Ft Stockton dr.
Graves Scott S, carrier P O, r 3430, 33d.
Graves Wm P, r 4020 Ingalls.

GRAY see also Grey.

Gray Alex E (Lillie), h 4094 Fairmount av, E. S. D.
Gray Alice J Mrs, r 1045, 8th.
Gray Archibald, barber Fredk Weisbrod, r Golden West Hotel.
Gray Benj E (Gray & Confer), r 119, 16th.

HARRY FISHER & CO.
GENERAL INSURANCE, REAL ESTATE, BONDS
240 C STREET


POULTRY, BEES, GARDEN SUPPLIES LIVE and DRESSED POULTRY
643-649 G ST. COR. SEVENTH
STILES POULTRY SUPPLY CO.

Gray Chas P (Charlotte S), carp, r 4017 Brant.
Gray Chas R Rev (Martha T), pastor Park Place M E Church South, h 1005 Bush.
Gray Clara L, tchr Washington Sch, h 3652, 3d.
Gray Edna Mrs. dressmkr, h rear 2270 Julian av.
Gray Elizabeth Mrs, hairdesser Mrs G W Otis, r 3769 Sierra, E. S. D
Gray Elmont L, switchbdmn Pac T & T Co, r 1131, 16th.
Gray Eva Mrs, h 605 S 32d.
Gray Florence S Mrs, music tchr, r 231 Spruce.
Gray Frances M (wid J J), h 1830 Mission av.
Gray Francis M (Emma L), r 1030, 24th.
Gray Frank, carp, r 944 India.
Gray Geo F, dep comm of labor, 532 F rm 441, r El Cajon
Gray Geo I (Grace), poultry, h 4225 Arizona.
Gray Geo W, real est 3919 Imperial av, h 4038 Logan av.
Gray Geo W (Annie L), rancher, h 114 San Miguel, R D 3, Bx 63B, Sierra Vista.
Gray Gladys G Mrs, h 2439, 3d.
GRAY GORDON, attorney-at-law, 416 Union Bldg, 235 Broadway and member Playground Commission, h 1030, 24th.
Gray Gordon Y (Belle), h 4644 Edgeware rd.
Gray Guadalupe (wid Jas), r 119, 16th.
Gray Harriet W (wid A H), music tchr 1156, 22d.
Gray Harry A (Ella), lab C S Hardy, h 840, 17th.
Gray Howard E (Margaret L), photo, h 1131, 16th.
Gray Ira J (S Elizabeth), real est 1705 Bway.
Gray Isabella F, r 1830 Mission av.
Gray Jas C (Elizabeth), h 3769 Sierra av, E. S. D.
Gray Jas L, lab, r 119, 16th.
Gray Jas R (Margaret), h 4493 Cape May av, Pt Loma Hts.
Gray Jas W (Narcissia), stove repr, h 2232 L.
Gray John A (Charlotte), meat ctr C S Hardy, h 2224 E.
Gray John D (Reba E), marine eng, h 1630, 3d.
Gray J Goodman (Aletha), solr, h 4561, 30th.
Gray Kate Mrs, Christian Science pract 1007, 5th rm 914, r 2165, 2d
Gray Louis L (Anna), lab, h 2905 Logan av.
Gray Marian, student, r 3354 Dale.
Gray Mary J, r 1830 Mission av.
Gray Mary N, student State Normal Sch, r 2500 Chatsworth blvd, Loma Portal.
GRAY, MAW MUSIC CO (INC), Tyndall Gray pres and treas, Norman F Maw v-pres and sec, Steinway and other pianos, 1256-1260, 5th near A. (See classified pianos.)
Gray May L (wid D H), r 3354 Dale.
Gray May, r Mission Valley, R D 2, Bx 133.
Gray M Elizabeth (wid C H), h 4680 Del Monte av, Ocean Beach.
Gray M (Minnie), rancher, h 1036, 3d.
Gray Nellie, waiter Barbours Confy Co, r 4023 Brant.

Mikels & Bradbury
Insurance
Liabilities
Loans
and
Real Estate
958 7th
Main 1716
Home 4120

American National Red Cross
San Diego Chapter
Headquarters
616 Southern Title Building
948 Third St.
Phone, Main 2048

The Companies Represented by KETTNER & SALMONS, THE INSURANCE MEN Have loaned over half a million dollars in San Diego.
Pacific 244, Home 1344 Southern Title Building

CALIFORNIA COMMERCIAL COLLEGE
7TH, COR. BROADWAY

LOUIS KIRSHBAUM
HIGH GRADE LADIES' AND GENTS' TAILOR
414 B STREET
PHONES {Main 1532 / Home 4961
GRAND PRIZE 1899 FOR SUPERIOR TAILORING

Gray Newton K (Rose), foremn Pac T & T Co, h 2145 Fern.
Gray Pearl, nurse County Hospital.
Gray Robt H (Kate J), opr W U Tel Co, h 2165, 2d.
Gray S Elizabeth Mrs, gro 1703 Bway, r 1705 same.
Gray Theo N (Adeline), gunner U S N, h 1839 F.
Gray Thos (Anne E), waiter U S Grant Hotel, h 4466 Del Monte av, Ocean Beach.
Gray Thos H (Ida M), dyer and clnr 1565, 5th, h 134 W Hawthorn.
GRAY TYNDALL (Florence S), pres and treas Gray Maw Music Co (Inc), h 231 W Spruce.
Gray Urban L, artist 325 West E.
Gray Wm H, slsmn, r 3104 Freeman, Loma Portal.
Gray Wm H (Annie L), h 2725 Auburn dr, E. S. D.
Gray & Confer (B E Gray, H B Confer) poultry mkr 841 Market.
Graydon Wm (Blanche H), h 317 W Ash.
Graylish Martin J, driver Troy Lndy Co, r 1225 Essex.
Graystone Lodge, Mrs J T Thompson prop, boarding 1861, 3d.
Greach Nicholas R, dancing tchr 953, 8th, r 646 A.
Greaser Chas E (Bessie), meat ctr C S Hardy, h 3320 Jefferson av.
Greaser Wm H (Elizabeth), carp, h 3320 Jefferson av.
GREAT EASTERN CASUALTY CO, Harry Fisher & Co agents 240 C.
GREAT NORTHERN PACIFIC STEAMSHIP CO, G N Koeppel gen agt 203 American National Bank Bldg, 1007, 5th.
Grebdnil Knah E, barber, r 1170, 9th.
GREEAR see also Greer and Grier.
Greear Bettie L (wid J M), h 3838 Copeland av, E. S. D.
Greear Harold L, r 3838 Copeland av, E. S. D.
Green Jas C (Olive), cond S D Elec Ry Co, h 3737 Van Dyke.
Greeley Mary (wid Jas), h 823, 22d.
Greeley Jennie (wid E F), h 1429, 2d.
Green Adelaide, language tchr 2061 Front.
Green Alice A, lndrs U S Grant Hotel, r 1251, 3d.
Green Alice, sec W F Ludington Co, r Coast blvd, La Jolla.
Green Amelia M (wid A H), fur rms 1251, 3d.
Green Andw, inmate Open Air Colony Lemon Villa, E. S. D. R D 1 Bx 177.
Green Antoinette M Mrs, r 1366, 2d.
Green Asa W, clk S C Green, h 740 G.
Green Belle (wid Thos), cook, r 25, 18th.
Green Benj B (Helen), photo J W Matteson, h 4030, 3d.
Green Beulah N, student, r 3031 Works pl.
Green Caroline (wid Geo), r 1935 Polk.
Green Carrie H Mrs, prop Orcutt Apts, r 355, 21st.
Green Clinton, h 3031 Works pl.
Green David E (Vera F), motrmn S D Elec Ry Co, h 1919 Irving av.
Green Dragon Camp, Anna B Dugan mgr, apts 1222 Prospect, La Jolla.

P. W. LAUREEN
221-224 American National Bank Bldg. 1007 5th TAILOR AND IMPORTER

F. W. BRADLEY CO.
FAMILY TRADE A SPECIALTY
TELS: HOME 1157, MAIN 157
Wholesale Wines and Liquors
Prompt Free Delivery
1058 FOURTH ST.

Green Dragon Tea Room, Daisy Mitchell prop, 1222 Prospect.
Green Edith M, maid The San Diego Hotel, r 1251, 3d.
Green Emerson (Grace), waiter Trocadero Cafe, h 4569 Muir av, Ocean Beach.
Green Fannie (wid David), h 1124 G.
Green Fancis M, real est and notary 866, 7th, h 353, 18th.
Green Francis M jr (Bessie L), insp, h 2843 K.
Green Frank (Helen), slsmn, h 1219, 17th.
Green Frank, r 332 F.
Green Frank D (Louise), mgr Maryland Hotel Buffet, h 2880 Fir.
Green Frank L (Florence), foremn Globe Grain & Milling Co, h 3741 Arizona.
Green Frank T (Mabel E), prop Green's Plating Wks, h 572, 18th.
Green Franklin W (Grace L), clk Pacific Steamship Co, h 619 Cedar.
Green Fredk E, clk, r 353, 18th.
Green Geo A (Bertha), h 3578 Copeland av, E. S. D.
Green Geo W (Zenobia L), pipelyr City Operating Dept, h 2241 Columbia.
Green Georgia T (wid F J), chiropodist 1833, 3d.
Green Harry W, private S C Aviation Sch North Island.
Green Henry C (Angeline), h 1939 Julian av.
Green Herman, r 919, 7th.
Green Ida, lndrs Electric Lndy Co.
Green Jas W (Lena H), mariner, h 1955 State.
Green John, r 3031 Works pl, R D 4 Bx 215-G.
Green John F (Lillian C), h 3910 Goldfinch.
Green John J, exp 4056 Pauly av, E. S. D.
Green John W (Victoria A), capt U S A, h 1569, 1st.
Green Jos, head busmn Mitchell's Cafeteria, r 912 B.
Green Jos J, tchr S D High Sch, h 1310 N 26th.
Green Jos J (Marion F), auto hire, h 2002, 1st.
Green Josiah S (Carrie H), h 355, 21st.
Green Laura E Mrs, h 2940 University av.
Green Leland W (Bessie C), slsmn Pac Motor Sales Co, r 4057, 1st.
Green Leon, lab, r 1124 G.
Green Leon (Vinnie H), h 3960, 9th.
Green Le Roy V, clk, h 4053 Wilson av, E. S. D.
Green Lillian (wid J F), h 3910 Goldfinch.
Green Line Sight Seeing Co, J H Holmes pres, B K Gillespie mgr, office U S Grant Hotel.
Green Lloyd, student, r 1450, 4th.
Green Louis (Margaret), h 1405 Brookes av.
Green Louis (Sadie), driver Pioneer Truck Co, h 615, 18th.
Green Lucy, r 3578 Copeland av, E. S. D.
Green Lucy M (wid Elias S), h 3172 L.
Green Martha M (wid John F), h 2919 Ivy.
Green Mary T (wid J C), r 3704 Park blvd.

Barney & Barney
Insurance
Bonds, Loans
Liability
Compensation
PACIFIC MUTUAL LIFE INS. CO.
Scripps Bldg.
Rooms 207-209

Information Bureau
International Theosophical Headquarters
Point Loma California
330 Broadway
U. S. Grant Hotel Bldg.
Near Entrance

CARPENTER'S, INC.
1036 6TH ST., NEAR BROADWAY
HOME 1030: MAIN 828
THREE FLOORS OF Commercial Stationery, Office Supplies, Filing Systems and Devices, Books, Fine Stationery and Engraving.
TOY DEPARTMENT ON THIRD FLOOR

John Burnham & Company
212-214 TIMKEN BUILDING
REAL ESTATE
LOANS
AND INSURANCE

The Campbell Machine Co.
MARINE-AUTO
AND
GENERAL REPAIRS
Foot of
8th Street

Green Myra L Mrs, ticket agt Green Line Sight Seeing Co, h 935 Bway.
Green Myrtle, musician, r 1201 University av.
Green Oscar, chainmn Co surveyor, r 4448 Norwood, E. S. D., R D 1 Bx 169-C.
Green Peter (Ssce), cook C L Moore, h 328 W Ash.
Green Robt (Elizabeth), blacksmth, h 1902 Irving av.
Green Robt V (Lillie V), real est 4053 Wilson av, E. S. D.
Green Robt W (Annie J), rest 842, 6th, h 1322 A.
Green Roy (Fay), dairymn, h 7403 Bluff, La Jolla.
Green Ruth H, bkpr Heller's, r 353, 18th.
Green Saml A (Lulu), prop Dahlia Apts, h 2611 Logan av.
Green Saml C (Ada U), gro 1645, 30th, h 1643 same.
Green Sherman S (May S), decorator, h 317 W Robinson av.
Green Thos C, r 3029 Works av, R D 4 Bx 215-Z.
Green Ursuline E, student State Normal Sch, r 3910 Goldfinch.
Green Wallace W, slsmn, r 3130 Park av.
Green Walter H (Elaine M), musician U S A, h 4235 Georgia.
Green Wm, student, r 1450, 4th.
Green Wm, tailor P W Laureen.
Green Wm B, driver C S Hardy, r Hotel Robt E Lee.
Green Wm J, busmn U S Grant Hotel.
Green Wm M (Sarah A), painter, h 1201 University av.
Green Wm W (Lucy), conds S D Elec Ry Co, h 2265 Kearney av.
Green W Cloyd, firemn, r 2265 Kearney av.
Green Zenobia L Mrs, gro 2241 Columbia.
GREEN'S PLATING WORKS, F T Green prop, electroplating of all kinds, automobile work a specialty 627, 7th.
Greenan Anna, nurse, r 2130 E.
Greenan Margaret (wid Thos), h 2130 E.
Greenan Mary M, nurse, r 2130 E.
Greenbaum Benj, clk, r 733, 14th.
Greenbaum Leo, fruits 625 Bway and whol prod 524 J, h 950, 9th.
Greenbaum Millard, auto mech J W Fleming, r 419 Date.
Greenbaum Rose (wid Israel), h 733, 14th.
Greenberg Abram H (Rachel), pdlr, h 2025 K.
Greenberg Benj, r 2025 K.
Greenberg Fredk, optician The Ernsting Co, r 2025 K.
Greenberg Mina, r 2025 K.
Greenberg Saml, trav slsmn, r 2025 K.
Greenburg S, r 1450, 4th.
Greene Arthur H, h 4639 Hamilton.
Greene A Preston, student, r 3862 Falcon.
Greene Chas E (Carrie M), slsmn J W Fleming, h 4030 Falcon.
Greene Ella, tchr S D Night Sch, r 1746, 3d.
Greene Florence, student State Normal Sch, r 3862 Falcon.
Greene Elton, waiter, r 912 B.
Greene Gayton B (Mattie), bkpr Simon Levi Co, h 3530 Kansas.

P. M. DAIRY ASS'N
Manufacturers and Distributors of
Purity Dairy Products
—
COTTAGE CHEESE
ICE CREAM
BUTTER
CREAM
MILK
KEFIR
12th & K Sts.
Phones
HOME 2034
SUNSET 3311



HOTEL CHURCHILL
AMERICAN AND EUROPEAN
NINTH AND C STREETS
ABSOLUTELY FIREPROOF
Breakfast, 50c
Luncheon, 50c Dinner, $1.00
GEORGE L MAYNE, MANAGER

If it's building material you want, see **THE DIXIE LUMBER AND SUPPLY CO.**
WE SELL EVERYTHING TO BUILD ANYTHING
BOTH PHONES UNIVERSITY AVE. AND OHIO ST.

Greene Harold S, with The Marston Company, r 1053, 2d.
GREENE HARRY P (Mildred L), member County Board of Supervisors 1st dist and fertilizers 511, 7th, h 3862 Falcon.
Greene Ward (Grace), clk Pac S S Co, h 619 Cedar.
Greenfield Frank G (Harriet S), gro 1368, 3d, h 1615, 3d.
Greenhaw Elizabeth A (wid Hosea G), h 4094 Center.
Greenhaw Mary G, bkpr Kettner & Salmons, r 4094 Center.
Greenleaf Arthur J (Martha) ,lab City Operating Dept, h 2419 K.
Greenleaf Chas, h 1240, 10th.
Greenleaf Cyrene, nurse County Hospital.
Greenleaf Marion S (wid Geo), phone opr U S Grant Hotel, r 1455, 7th.
Greenleaf Robt G (Daisy), mach U S N, r 310 Ash.
Greenleaf Wm C, lab City Operating Dept, r 1546 C.
Greenleaf Wm C, r 900, 18th.
Greenlee Katherine B (wid M B), r 3833, 8th.
Greenlun Helsel J, clk Hotel Polhemus, r 636 C.
Greenlund Benj J (Marie L), buyer Holzwasser Inc, h 1827 Bancroft.
Greenridge Hutson, gardener, r 728 Market.
Greenwell John Q (Flora), driver Allen's Dairy, h 4049 Georgia.
Greenwell Minnie L Mrs, h 3615 Lousiana.
GREENWOOD CEMETERY ASSOCIATION, A D Plughoff pres, P J Benbough v-pres, E G Davies sec, J B Smith supt, Greenwood Cemetery. (See left top lines and page 22.)
GREENWOOD CREMATORY AND CEMETERY, Greenwood Cemetery Association props e s 40th bet Siegel and K. (See left top lines and page 22.)
Greenwood Frank, linemn S D Cons G & E Co, r 1148 Bway.
GREER see also Greear and Grier.
Greer Albt M (Margaret G), clk F H Peck, h 4027 Goldfinch.
Greer Alice, tchr state Normal Training Sch, r 2972, 1st.
Greer Bert (Nellie), h 4843 Niagara av, Ocean Beach.
Greer Chas F (Rose), printer, r 237 West F.
Greer Florence L, tchr Washington Sch, r 2972, 1st.
Greer Henry, tmstr Rapid Transfer Co, h 867, 10th.
Greer Irma Mrs, clk H C Drew, r 3930, 5th.
Greer John F (Elizabeth R), atty 121 Bway rm 673, h 4587 Terrace
Greer Lily, r 3359, 5th.
Greer Orville (Spencer D), foremn, h 1935 Albatross.
Greer Robt L (Hazel) (Mapson & Greer), h 1336 Union.
Greff Clara B, steno Am Natl Bank, r 1715 Adams av.
Gregg C Josephine Mrs, clk S D Union, r 140 W Thorn.
Gregg Esther, student, r 2722 K.
Gregg Kenneth L (Evelyn J), pressmn Tribune, h 3927 Utah.
Gregg Laura M, r 3927 Utah.
Gregg Sidney H (Jennie M), h 405, 27th.
Gregg Wm L (Martha J), dftsmn, h rear 2182 Julian av.

HOME 1430 MAIN 2997
BROWN OPTICAL CO.
BROKEN LENSES DUPLICATED
1011 FIFTH STREET
AMERICAN NATIONAL BANK BUILDING

ALLEN'S MILK
Producers and Distributors of
PURE MILK
FAMILY TRADE OUR SPECIALTY.
ALLEN'S DAIRY
RURAL No. 2
ALLEN'S CREAM

SMITH, MURPHY & RANDALL FUNERAL DIRECTORS
PHONES MAIN 139. HOME 1139
N. W. COR. SIXTH AND CEDAR

H. A. CAMERON CO. GENERAL INSURANCE, BONDS LOANS, RENTALS, REAL ESTATE
THE OFFICE OF EFFICIENCY
531 UNION BLDG. PHONES MAIN 4953, HOME 1788

Johnson-Saum Company
FUNERAL DIRECTORS
✣
LADY ASSISTANT
✣
N. W. Cor. Fourth & Ash
✣
TELEPHONES SUNSET, MAIN 158 HOME 1158

Gregory Clifford E, r 1832, 1st.
Gregory Edgar W (Vesta), carp, h 4625 Hamilton.
Gregory Elizabeth (wid G H), h 554, 5th.
Gregory Franklin A (Marietta M), h 2309 National av.
Gregory Geo M, waiter U S Grant Hotel, r 1055 C.
Gregory Henry, r 536 F.
Gregory Jas P (Jean), h 3029, 2d.
Gregory Keith S (Ann J), h 1725 Union.
Gregory Lillie (wid J F)., h 4138 Bancroft, E. S. D.
Gregory Margaret, server La Palma Cafeteria, r 536 F.
Gregory Maymel (wid C C), steno, r 2242 Adams av.
Gregory Miriam A (wid B M), h 1832, 1st.
Gregory Robt M (Clara), asst eng City Operating Dept, h 1844 Altamira pl.
Gregory Seeley C, r 1844 Altamira pl.
GREGORY WALLIS, mgr San Diego Detective Agency, 305-306 Timken Bldg, 861, 6th, h 1232, 14th.
Gregovich Steve V (Gregovich & Vujovich), r 1161, 5th.
Gregovich & Vugovich (S V Gregovich, John Vujovich), rest 510 B.
Gregson Frank H (Ethel), lab, h 1472 Union.
Greig John, janitor Jewett Hotel, r 1270, 4th.
Greiner Susan (wid Paul), h 2676 Bway.
Greistorfer Jos G (Jennie), r 847, 11th.
Grenfell Grace (wid R G), h 470 Rosecrans blvd, La Playa.
Grenfell Hyacinth K, student, r 1128 W Lewis.
Grenfell Mabel Mrs, r 2328, 1st.
Grenfell Olive (wid Wm), h 1128 W Lewis.
Grenfell Rufus P (Grace), oils, h 2029 Bway.
Grenfell Russell F, auto opr, r 2029 Bway.
Grenols Chas M (Jessie H) (Dale & Grenols), h 1749 Logan av.
Gresmer Adam N (Blanche M), asst foremn Tribune, h 2418 J.
Gressler Fredk E (Anna A), prop Cabrillo Apts, h 2171 Logan av.
Gressler Herbt E, mgr Logan Heights Theatre, h 2171 Logan av.
Grevas Saml, waiter Gus Daskalu, h 1253 Union.
Grevels Elizabeth (wid Bruno), r 4701 Santa Monica av, Ocean Beach.
Grew Florence E Mrs, h 804, 10th.
GREY see also Gray.
Grey Henry, rancher, h Mission Valley R D 2 Bx 154-A.
Grey John A (Frances K), bartndr Mays & Wallace, h 230, 20th.
Grey Nellie (wid Seaburn), h 4023 Brant.
Grey Nellie, clk, r 4023 Brant.
Grey Ruby E, student Sate Normal Sch, r 4023 Brant.
Greylock Hall Apts F C Woodford prop 2150, 1st.
Grider Lester E (Ethel B), auto opr, h 2727, 3d.
Griebnow Frances W, r 1992 Julian av.
Griebnow John A, h 1992 Julian av.
Griebnow Marie A, r 1992 Julian av.
Griebnow Theresa S, nurse, r 1992 Julian av.


Emma Egbert Williams
Manager
HEBRON HOME
For Aged People
(Incorporated)
Undenominational, established by Emma Egbert Williams, 22 years experience in caring for aged people.
1825 NEWTON AVE.
PHONES HOME 3255 MAIN 3869
SAN DIEGO, CAL.

VICTOR CEMENT
J. S. SCHIRM COMMERCIAL CO.
LIME, CEMENT, BUILDERS' SUPPLIES FOURTH AND K STREETS

NEARPASS' SEED STORE
BOTH PHONES **522 SIXTH STREET**
THE LEADING SEED HOUSE IN SAN DIEGO—Established 1897
Agents for CYPHERS Incubators

Grief Johannes W, private S C Aviation Sch North Island.
GRIER see also Greer and Greear.
Grier Geo C, photo engraver Pac Photo Engraving Co, r 1763, 3d.
Grier Geo W, r 1763, 3d.
Grier John E (Amy E), mech, h 1144 S 31st.
GRIER S WOOD (Blanche) (S W Grier Co Inc), h 3769, 1st.
GRIER S W CO INC (S W Grier) real estate, loans, insurance, bonds 102-4 Bway. (See left top lines and page 33.)
Griesbach Rosa (wid Max), h 3054 Imperial av.
Grieshaber Sophia (wid Louis), lndy 1202 State.
Griest Nathan L (Anna R), books 532 F, h 1453 Lincoln.
Grieves Sarah, h 3751 Wabash.
Grieves Wm C (Carrie), h 3673, 4th.
Griffin Abram B (Ada K), gro 2875 Imperial av.
Griffin Agnes, r 1847 Union.
Griffin Agnes M, clk, r 1245 Lincoln av.
Griffin Ann (wid Jas), r 4028 Utah.
Griffin A Richard, clk J T Moore, r King George Hotel.
Griffin Chas H, h 3136 Jefferson, Old Town.
Griffin Colin O (Vashti R), buttermkr Golden West Dairy Co, h 4204 Swift av.
Griffin Ella, r 2358 Columbia.
Griffin Elizabeth, r 1847 Union.
Griffin Fredk (Myrtle L), tallymn Chas R McCormick Lmbr Co, h 912 S 26th.
Griffin Geraldine, r 1847 Union.
Griffin Harvey C, lab Savage Tire Co, r 204 Swift av.
Griffin Hattie (wid Jas), h 1847 Union.
Griffin Ida L (wid John), matron Police Dept, h 735 Robinson av.
Griffin Jas A (Hannah E), clk, h 1245 Lincoln av.
Griffin Jas H, barber, r 669 Front.
Griffin Jessie B Mrs, dressmkr 1212, 4th.
Griffin Jos, lab G Shelley & Sons, r 1217 Union.
Griffin Lloyd E (Odella M) atty, r 735 Robinson av.
Griffin Lucile, tchr, r 735 Robinson av.
Griffin Lura, steno E P Sample, r 735 Robinson av.
Griffin Mary, dom 4849 W Panorama dr.
Griffin Mary P, slsmn Heller's, r 1847 Union.
Griffin Michl S (Martha M), h 3366 Park av.
Griffin Minnie A, steno, r 1245 Lincoln av.
Griffin Percival B, housemn W E Lauhon, r 2875 Imperial av.
Griffin Permelia H (wid M W), h 2718 B.
Griffin Richd H (Frances H), yacht bldr, h 1112 Sampson.
Griffin Wilbert H, bartndr Benj Hartwick, r 1202, 5th.
Griffis Harold B (Vavah L), mech, h 4088, 1st.
GRIFFISS WILMOT, asst to pres Bank of Com & Trust Co, r Coronado.

AETNA
Life, Accident, Etc.
G.et
A.etna-ized
BY
GIST
INSURANCE SERVICE
GILMAN A. GIST
202 Owl Bldg.
MAIN 188

Frye & Smith
Print This Directory
856 Third St.
San Diego

IT'S **OUR BUSINESS** TO MIND **YOUR BUSINESS**
919 SIXTH STREET SAN DIEGO **MASTEN & KENDALL** SALES RENTALS INSURANCE
REFERENCE: ANY BANK OR TRUST COMPANY
PLACE THE MANAGEMENT OF YOUR PROPERTY IN OUR CARE

S. W. GRIER CO. INC.
102-4 Broadway PHONES: PACIFIC 2615; HOME 3280
SURETY BONDS
GENERAL INSURANCE
BUILDING LOANS

Griffith Addie Mrs, millinery 1013 Bway.
Griffith Armand H, h 138 W Pennsylvania av.
Griffith Belbus B, miner, h 4603 Pescadero, Ocean Beach.
Griffith Chas O (Margaret), h 707, 25th.
Griffith Fern, student State Normal Sch, r 1520 Tyler.
Griffith Frank, waiter, r 1425, 4th.
Griffith Fred, r 1059, 11th.
Griffith G, fishermn, r 423 West F.
Griffith Harrison A, stablemn Pioneer Truck Co (Inc), r 1127 Wall, La Jolla.
Griffith Hugh (Daisy), coppersmth U S N, h 1508 State.
Griffith John, r 1219, 13th.
Griffith John N D (Bertha), inv 948, 3d rm 304, h 3638 Oregon.
Griffith Katherine B, r 2557 C.
Griffith Lewis N, auto opr, r 3055 E.
Griffith Lucia, student, r 707, 25th.
Griffith Lucille B, r 2557 C.
Griffith Mack, cook, r 1226, 4th.
Griffith Mary B, steno Cabrillo Coml Club, r 2557 C.
Griffith Mary I, sec-treas Kensington Park Woman's Club, r 4638 Marlborough dr.
Griffith Mary L Mrs, dressmkr 1121 Wall, La Jolla.
Griffith Mary S, music tchr 2105, 30th.
Griffith Nelson, rancher, r 128, 25th.
Griffith Richd A (Jennie D), inv 948, 3d rm 304, h 3439 Oregon.
Griffith Theron P, with The Marston Company, h 2557 C.
Griffiths Albt L (Christina), gro 1509, 30th, h 1632 Dale.
Griffiths Amy K, phone opr Pac T & T Co, r 621 Robinson av.
Griffiths Chas H, r 4325 Pauly av, E. S. D.
Griffiths Evan J (Myrtle), slsmn Owl Drug Co, r 3233, 3d.
Griffiths Foster L (M Minerva), auto opr, r Pt Loma Homestead.
Griffiths Harold S, lab, r 4325 Pauly av, E. S. D.
Griffiths Katharine A Mrs, h 621 Robinson av.
Griffiths Oscar L, bkpr Klauber Wangenheim Co, r 1632 Dale.
Griffiths Robt C, police, r 3350 Market.
Griffiths Silas C (Etta), foremn, h 4325 Pauly av, E. S. D.
Griffiths Vera L, phone opr, r 621 Robinson.
Griffiths Wm H (Louisa), slsmn Harold A Taylor Co, r Coronado.
Griffits Mollie (wid John), prop Buckner Apts, h 865, 10th.
Griffus Comanche Mrs, lndrs French Lndy, r 514 S Crosby.
Griffus Robt C (Comanche), lab, h 514 Crosby.
Grigg Jas F (Anna A), lab, h 3255 E.
Griggs Adessa, r 1744 Granada.
Griggs Arthur L, lab S D Cons G & E Co, r 1744 Granada.
Griggs Chas R, barber, r 945, 19th.
Griggs Della J Mrs, prop Alpha Apts, h 902, 19th.
Griggs Fredk I (Della J), auto opr Heller's, h 902, 19th.
Griggs John R (Mary A), h 1744 Granada.

Pacific Mutual Quality of the Pacific
There's a Reason
The Pacific Mutual Life Insurance Co. issues One Accident Policy Every Minute, Sixty Every Hour
ASK W. S. NEAL
625 E ST.

PETERSON BROS. AUTO SHEET METAL WKS. SAN DIEGO
Wrecked Auto Bodies and Radiators Repaired
PETERSON BROS.
AUTO SHEET METAL WORKS
See Page 6

SOUTHERN TRUST
SAN DIEGO'S MILLION DOLLAR BANK
G. A. DAVIDSON, PRESIDENT

CHAS. R. McCORMICK LUMBER CO.
Wholesale and Retail Dealers
BOTH PHONES
MAIN OFFICE: FOOT OF 24TH ST.
CITY OFFICE: 923 3RD ST., COR. PLAZA

Griggs Sidney W (Helen B), dftsmn City Operating Dept, h 1740 Granada.
Grigsby Faith, student, r 2463 K.
Grigsby Geo E (Mary), pickler C M Gifford & Son, h 840, 11th.
Grigsby H Arthur (Harriet E), millmn Benson Lmbr Co, h 2463 K.
Grigsby Jos K, h 2004 C.
Grigsby Martha, r 2004 C.
Grigsby Octavia, h 3545 Conklin av, E. S. D.
Grigsby Thankful M (wid Geo W), r 2463 K.
Grihalva Aug D (Mayme M), driver S Cal Bakery, h 2151 Franklin.
Grijalva Benj E (Mabel A), meat ctr C S Hardy, h 917, 10th.
Grijalva Mabel A Mrs, dressmkr 917, 10th.
Grijalva Richd (Francisco), lab, h 2718 Boston av.
Grimaldi Giovani, gardener, r 344, 10th.
Grimaldo Jesus Mrs, r 2110 Newton av.
Grimley Patk H, h 3285 J.
Grimm Augusta E, tchr S D High Sch, r 1832 Spalding pl.
Grimm Chas, mech Ingle Mfg Co, r Golden West Hotel.
Grimmer Oscar R (Alvie), cook, h 2385 Moore, Old Town.
Grindley Harry M (Annie T), golf instructor La Jolla Golf Links, h 4510 Muir, Ocean Beach.
Griner Ruby C, W U Tel Co, r 3909 Idaho.
Grinnell Earl S (Chrystial), mech McKnight & Bundy, h 1546 C.
Grinnell Hiram S, r Golden West Hotel.
Grinnell Ida M (wid H S), r 1546 C.
Grise Chas W (Le Nora), mach, h 1430 W Pennsylvania av.
Grissim Wm H, r 1129, 5th.
Griswold Alice (wid Jesse), h 555, 20th.
Griswold Bertha, seam, Silvergate av, Point Loma.
Griswold Jennie E Mrs, h 525 Kalmia.
Griswold John V Rev (Martha A), h 2760 C.
Griswold Olive B (wid P D), h 4011 Goldfinch.
Gritton Don (Vivian), auto opr, h 757, 11th.
Gritton Viva L Mrs, slswmn Heller's, r 757, 11th.
Grizzle Harold, clk, r 1239 Essex.
Grizzle Jesse D (Ella), barber 3868, 5th, h 1239 Essex.
Grizzle Thos A (Luella C), barber J D Grizzle, h 4826, 40th.
Grobecker Stanley W (Ethel M), motrmn S D Elec Ry Co, h 4558 North av.
Groff Geo (Louis), driver S D Rubbish Co, r 1226 J.
Groff Lida R, r 2454 Whitman.
Groff Mary L (wid Wm), h 2454 Whitman.
Groff Walter R, miner, r 2454 Whitman.
Grogan Earl, engrav Cal Stamp Co, r 2644 Boston av.
Grogan Frank (Louise), h 2644 Boston av.
Groman Lettie E (wid Chas), h 1702 Lincoln av.
Groman Ruth C, clk G F Otto, r 1702 Lincoln av.


MUEHLEISEN TENT AND AWNING CO.
Manufacturers of
Tents Awnings and Covers
Flags, Sails and Camp Furniture
753-755 Fourth Street
Both Phones

Office Buildings
With their tenants see Pages 17-19

AND COMMERCE BANK
COMMERCIAL ACCOUNTS AFFORDED
SPECIAL FACILITIES AND SERVICE

Hartwell Electric Co.
955 SIXTH STREET
GENERAL SUPPLIES
WIRING CONTRACTORS
FIXTURE DEALERS

HOME 4328
PACIFIC 1478

ROOD-PETERS COMPANY
Real Estate
Loans and
Investments

909 Seventh
Street
San Diego
Cal.

Gromsch Herbt E W, clk Hotel Churchill, r 827 C.
Grondenberg Chas H (Stella A), with The Marston Company, h 3604 4th.
Gronsette Dolly, packer Bishop & Co, R D 3 Bx 43-R.
Groombridge Ernest G (Angelina), h 1815, 30th.
Grose Harold, trunkmkr Cal Trunk Factory, r El Cajon.
Gross Chas F, v-pres Union Brick Co, r Rose Canyon.
Gross Edwd (Bertha), lab, h 105 S 32d.
Gross Frederick, r Beryl av se cor Lamont, Pacific Beach.
Gross Geneva, r 3117 Greeley av.
Gross Hadley W (Mary H), barber 318 C, h 3709 Utah.
Gross Henry J, h Beryl av se cor Lamont, Pacific Beach.
Gross Nellie A Mrs, h 401 Olive.
Gross Richd C (Catherine), barber B L Hinman, h 215, 26th.
Gross Wm B, real est 920, 8th, r University Club.
Grosse Alfd A (Mary E), lab, h Chollas Valley R D 3 Bx 95-E.
Grosse Jos (Harriet), rancher La Mesa Hts R D 1 Bx 205.
Grosset Ebenezer (Jessie B), custodian Masonic Temple, h 1911 Albatross.
Grosskopf Augusta (wid Karl), h 422, 21st.
Grosskopf Frank C, cigar mkr A Sensenbrenner & Sons, r 422, 21st.
Grossman Andw E, messgr Pac Messgr Service, r 227 B.
Grossman Chas W (Hazel N), clk, h 112 W Arbor dr.
Grossman Harry C (Ella), dentist Painless Parker, h 3107 Ash.
Grossman J G, lab, r 423 West F.
Grossman Ray (wid Eaml), h Highland av nr Fisher, S Chollas Valley.
Grossmont Park Co, Ed Fletcher mgr, real est 920, 8th.
Grosvenor Frances E, tchr Franklin Sch, r 232 Cedar.
Grosvenor Royal W (Jo R), janitor Sherman Sch, h 443, 22d.
Groux Adolph E (Madeline L), lab Hercules Powder Co, h 1044, 22d.
Grove Cecil B (Maude L), teaming contr 432, 32d.
Grove Elmer P, mgr Mirasol Apts, h 2102 G.
Grove Geo T (Kate C), route supt Electric Lndy Co, h 1280 Lincoln.
Grove Gladys, r 3216 I.
Grove Jas W (Katherine), teaming contr 3216 I.
Grove Mary P, student, r 1280 Lincoln av.
Grove Ruth, student State Normal Sch, r 1280 Lincoln av.
Grove Ynez B (wid Edwd), h 524 Kalmia.
Groves Fredk A (Fae), musician Spreckels Theatre, r 830, 17th.
Groves Fred B (Eva N), collr Benbough Furn Co, h 830, 17th.
Groves Gordon L (Katherine), foremn Snowflake Baking Co, h 364, 24th.
Groves Harry E, private S C Aviation Sch North Island.
Groves Robt E, lab City Operating Dept, r Golden West Hotel.
Groves Saml S, baker Snowflake Baking Co, r 2529 Imperial av.
Groves Stephen, carp, r 854, 10th.

American
National
Red
Cross

San Diego
Chapter

Headquarters
616 Southern
Title Building

948 Third St.
Phone, Main 2048

GEORGE F. OTTO
FLORIST and NURSERYMAN
NURSERY, 35TH AND NATIONAL AVE. PHONE MAIN 7086
FLORAL DEPOT COR. SIXTH AND B
PHONE { MAIN 759 HOME 1207

CHAS. F. O'NEALL
943 6TH ST. Phones: Home 3590, Main 252
LOANS
REAL ESTATE
FIRE INSURANCE

GROVES S LOUIS (Estelle), v-pres Snowflake Baking Co, r 2529 Imperial av.
Growers Marketing Co C T Miller mgr, whol prod 355, 6th.
Groy Archie, r Golden West Hotel.
Grubb Louise, r 4660 North.
Grube C Howard Rev (Ida F), pastor East San Diego Presbyterian Ch, h 4094 Van Dyke av, E. S. D.
Grube Margaret, student, r 4433 Hermosa Way.
Grube Paul A, student, r 4094 Van Dyke av, E. S. D.
Grubel Daisy, r 4150 Colonial av, E. S. D.
Grubel Sarah E Mrs, h 4150 Colonial av, E. S. D.
Gruber Louis, porter McKnight & Bundy, r 335, 6th.
Gruell Calvin, r 4054 Center.
Gruenberg Lottie B Mrs, h 1242 University av.
Gruetter Wm F (Anna), h 2565 L.
Grumm Ewald A, drftsmn S D & Ariz Ry Co, r 1053, 2d.
Grumm Fredk J (Lena F), dep Co surveyor, h 2898 Spruce.
Grundstrom Bertha, slsmn Abraham Blumberg, r 2954 L.
Grundstrom Chas, washer Lusted Garage, h 1339 Columbia.
Grundstrom Gus P (Carolina), carp, h 2954 L.
Grundstrom Oscar E (Edith V), tire finisher Savage Tire Co, h 3094 J.
Grundstrom Othelia, steno, r 2954 L.
Grunert Oscar E (Amelia), h 5104 Adams av.
Grunhut Lillian A Mrs, housekpr La Mar Apts 302 Thorn.
Gruszckiewisz Mary, nurse, r 2936, 1st.
Guadagnini Enrico (Adele), h 1005, 26th.
Guadalupe Jos (Josephine), lab, h 421 West B.
GUARDIAN CASUALTY AND GUARANTY CO OF UTAH, Thos A Wakeling agt 233 Spreckels Bldg 121 Broadway.
Guatelli Florence, slswmn Mabel Whitsitt, r 646, 11th.
Guatelli Frank, lab Hercules Powder Co, r 646, 11th.
Guatelli Mary (wid Anton), h 646, 11th.
Guatelli Jos E (Maybell), mason, h 2064 Julian av.
Guatelli Leonora, notary public 603, 5th, r 646, 11th.
Guatelli Ray U Miss, r 646, 11th.
Guay Kate (wid Fred), r 915 Market.
Guay Louis J (Mary), lunch, h 915 Market.
Gudmansen Lillie Mrs, waiter Manhattan rest, h 2460 K.
Gue Belle W Mrs, h 4804 Del Mar av, Ocean Beach.
Gue Leslie W (Gladys), cashr S D Sun, h 1718 Newton av.
Gue Stanley M (Jessie B), clk, h 815, 16th.
Gue Wm (Annie), lab, h 533 Union.
Guedemann Rheinhardt F jr (Josephine M), auditor Sefton Inv Co, h 430 Walnut.
Guehring Anna (wid A J), (U S Grant Hotel Beauty Parlors), h 1511, 29th.



GEORGE N.
PEPPER
General Insurance Bonds
212-213-214 Central Mortgage Building
Main 1769

Write Us for Mailing Lists
Any Trade or Profession Here or Anywhere
=
San Diego Directory Company

TIP-TOP AND KLEEN MAID BREAD
MANUFACTURED BY SNOWFLAKE BAKING CO.
HOME 1047 MAIN 47
SOLD BY ALL GROCERS

LEIGHTON McMURTRIE
1202 3d, McMURTRIE BLDG.
FINANCIAL CORRESPONDENT PENN MUTUAL LIFE INS. CO.
INVESTMENT BONDS
INSURANCE
MORTGAGE LOANS

W. B. Walton
Jewelry Manufacturing
Designing
Repairing
Genuine Stones
Watch Repairing
Moderate Prices
1021 4th St.
Just north of Owl Drug Store

Naylor Gem Co.
Jewelers
Miners and Cutters of Precious Stones
We have our own mines of Tourmaline, Beryl, Turquois, Hyacinth and Garnet
330 Broadway
U. S. Grant Hotel

Guehring Jacob, master brewer S D Cons Brewing Co, r 32d cor Bay Front.

GUENTHER see also Gunther.

Guenther Fred J (Lorena), mach S D & Ariz Ry, h 434, 18th.
Guenther Herman (Annie), gardener Park Dept, h 1474 G.
Guerka Fred H (Emma H), condr S D Elec Ry Co, h 244, 19th.
Guerney Laura G (wid Thos), boarding 2167, 5th.
Guerra Fredk, pantrymn Flor D'Italia Cafe, r 605 I.
Guerra Manuel (Emilia M), musician, h 3952 University blvd.
Guerreo Michl, carp, r 914 G.
Guest Alfd J, lab Hercules Powder Co, r 3419, 30th.
Guest Harriet (wid Jas), gro 299 Palomar dr Sierra Vista
Guest Jas W, musician Trocadero Cafe, r 1702 Lincoln av.
Guest Jas W (Olive J), gro 301 Palomar dr Sierra Vista R D Bx 69-A.
Guglielmetti Adolph A, lab, r Mission Valley R D 2 Bx 126.
Guglielmetti Anthony, lab, r Mission Valley R D 2 Bx 126.
Guglielmetti Cadet, lab, r Mission Valley R D 2 Bx 126.
Guglielmetti Tranquilla, farmer, h Mission Valley R D 2 Bx 126.
Guglio B, hlpr S D Cons G & E Co, r 328, 9th.
Guibord Thos (Agnes), eng Union bldg, h 304 Milbrae.
Guiheen Martha (wid Maurice), h 3015 E.
Guilbeault Rex E (Dallas), eng Hercules Powder Co, h 3086 Clay av.
Guilford Leo E (Ethel G T), with The Marston Company, h 1420, 7th.
Guinghia Laura Mrs, r 1122 Union.
Guion Maurice F (Leonor V), eng, r 4043 Hawk.
Gularte Manuel (Mary), lab, h 2521 San Diego av, Old Town.
Gulberg Betty (wid John), r 3074 N.

GULBRANSEN & DICKINSON PLAYER PIANOS, for sale by Thearle Music Co 640-644 Broadway.

Gulio Antonio (Pascua L), driver S D Cons Brewing Co, h 3226 Newton av.
Gulliver Mary, r The San Diego Hotel.
Gulseth Anna, hskpr 3535, 1st.
Gumaer Chas H (Ada), h 4602 Marlborough dr.
Gumaer Geo S, clk Rogan & Co, r Coronado.
Gummow Fred (Ethel), pattern mkr, h 3017 National av.
Gummow Ray V, packer Showley Bros, r 3017 National av.
Gump Elizabeth B (wid Albt), r 331, 21st.
Gumpert Paul, saloon 1062, 4th, r 1134, 6th.
Gun Lee, Chinese mdse 217 J.
Gundlach Roy C (Lucile C), cigar mkr A Sensenbrenner & Sons, h 1068 Pasco av.
Gunion Geo M (Hattie), r lab Savage Tire Co, h 3167 Clay av.
Gunion Thoburn, lab Savage Tire Co, r 3167 Clay av.
Gunn Chester (Elizabeth), real est 1040, 2d, h 1810 Montecito Way.
Gunn Ethel, tchr Stockton Sch, r 1810 Montecito Way.
Gunn Fred J, r 1810 Montecito Way.

PARADISE VALLEY SANITARIUM
NATIONAL CITY, CAL.

Thearle Music Co.
640 BROADWAY
MAIN 798
HOME 1198

Gunn Mabel W, r 1810 Montecito Way.
Gunnard Frank, U S A retired, r Albany Hotel.
Gunning Frances Mrs, billiards 2111 Abbott, Ocean Beach.
Gunning Jas X, h 3245 Herman av.
Gunning Richd C (Agnes M), r 302 Thorn.
Gunnis Russell H (Lila S), asst cashr First Natl Bank, h 3939, 1st.
GUNNIS WM R mgr fertilizer dept Pacific Wood & Coal Co, r 3939, 1st.
Gunnison Thos, lab County Hospital.
GUNTHER see also Guenther.
Gunther Fred J (Lorena), lab S D & Ariz Ry Co, h 434, 18th.
Gunther Henry G, foremn Ranchers Market, h 852, 11th.
Gunther Jas B (Lula), gro 3980, 1st.
Gunther Rose, dressmkr 852, 11th.
Gurley Chas S (Cora), slsmn Klauber Wangenheim Co, h 869 Montecito Way.
Gurneay Benj (Theresa), fishermn, h 1220 India.
Gurney Fred W, h 1321 C.
Gurwell Amelia M Mrs, h 2952 Fir.
Gurwell Bayard Y (May B), eng, h 3015 Palm.
Gurwell Marie C, server Mitchell's Cafeteria, r 2952 Fir.
Gunwell Martin (Angeline P), h 3112, 30th.
Gurwell Ruth M, steno J H McCorkle, r 2952 Fir.
Gurwell Salathiel, mgr S D Headlight Co, r 3720 India.
GUS THE SIGN PAINTER (Gus Petzen), Commercial Signs of all kinds 1130, 2d phone Main 2254, h 4038 Harney, N. S. D., phone Hillcrest 2358-W.
Gustafson Frank A (Hilda C) (Engmark & Gustafson), h 1230 Johnson av.
Gustafson Robt C (Frida), carp, h 1238 Johnson av.
Gustafson Roy W (Ethel L), lab Savage Tire Co, h 1780 Kearney.
Gustavson Anna, cook 248 Nutmeg.
Gustavson John F (May), slsmn Meyer & Davidson, h 3202 National.
Gustin Louis, rest 834, 4th.
Gustin Matilda (wid Nelson), h 4131, 3d.
Gusto Mike, lab S D Cons G & E Co, r 3311 Market.
Gusweiler Richd F (Nina D), dep Co clerk, h 4301 Hawk.
Gutch Arthur C, mach A R Robbins, r 1845 Union.
Gutch Claus H (Magdelena S), gro 1845 Union.
Gutharz Oscar, cond S D Elec Ry Co, r 756, 17th.
Guthrie Anna N (wid Hamilton), h 406 Walnut.
Guthrie Bartlett J (Porfiria), auto opr Simon Levi Co, h 2144 El Cajon av.
Guthrie Basil, electr, r 303 Hawthorn.
Guthrie Edwin, lieut U S N, r 303 Hawthorn.
Guthrie Grant (Isabelle), prop Bay City Electric, h 303 Hawthorn.
Guthrie Laura M, maid 2970 Park av.
Guthrie Lulu G (wid W J), r 4642 Idaho.


Victrolas
PIANOS.
KNABE
Knabe-Ampico
IVERS & POND
VOSE-KIMBALL
DECKER
KOHLER & CAMPBELL
MARSHALL & WENDELL
AUTOPIANO
GULBRANSEN & DICKINSON


Office Buildings
With their tenants see Pages 17-19

The Thiel Detective Service Co.
F. R. CLAYTON
Manager
PHONE SUNSET MAIN 2350
Los Angeles Office, Suite 926 Washington Bldg.
PHONE HOME A 2844

CANDIES LIGHT LUNCHES
KEMP'S SODAS
209-211 BROADWAY



J. L.
STURZ
THE CORRECT TAILOR

Fashionable Tailoring for Ladies and Gentlemen

Remodeling a Specialty

954 8th ST.
Just South of Broadway

Guthrie St Clair (Isabel), h 930 Ft Stockton dr.
Gutierrez Bulzar (Louisa), plasterer, h 3264 K.
Gutierrez Cruz, bootblk, r 544, 5th.
Gutierrez Francisco (Mary), lab, h 530, 4th.
Gutierrez Josefa Z, h 1521 K.
Gutierrez Morris, lab, r 3264 K.
Gutierrez Ramon, lab, r Canyon 2 n of Rosecrans, Roseville, Pt Loma.
Gutridge Beryl P (Roxana), slsmn, h 3771 Center.
Gutridge Lena O, steno Sou Electrical Co, r 3771 Center.
Gutridge Robt E (Hattie M), gardener, h 3411 Front.
Gutteron Francis C, roofer, r 126, 26th.
Gutteron Hugh, clk Pac T & T Co, r 126, 26th.
Gutteron Richd J (Florence A), dept mgr M F Heller, h 1022, 13th.
Gutteron R Richardine, millinery 126, 26th.
Gutteron Wm, student, r 126, 26th.
Gutteron Wm B (Emilie), h 126, 26th.
Guttman Milton A (M Ethel), slsmn, h 1239 Monroe av.
Gutwillig Edwd (Eduarda), bartndr Michl Tomas, h 1951 Newton.
Gutyert Edwd, mach, r 3150 Franklin.
Gutzlit Ernest, lab, h 3150 Woolman av.
Guy Alice M, r 1441, 28th.
Guy Burgess R Rev (Emma J), pastor Bethel African M E church, h 1647 Front.
Guy Chas, gardener Academy of Our Lady of Peace, h 235 A.
Guy Delbert P (Manita), printer Tribune, h 4650 Edgeware rd.
Guy Nebergall (Blanche), bellmn, h 941, 11th.
Guy Ruby E, student, r 1441, 28th.
Guy Walter E, solr Exchange Securities Co, r Grossmont.
GUY WILFRED R (Laura A), judge Dept 1 Superior Court and Juvenile Court, h 1441, 28th.
Guyett Helen C Mrs, h 1609, 8th.
Guyett Wm W, floor oils 1609, 8th.
Guyette Wallace E (Mae), barber 526 E, h 2661 L.
Guynn Wm M (Kate), prop Broadway Cafe, h 238 Broadway.
Guyot Alexandrine A (wid Emile), h 2925 Franklin av.
Guysi J F Mrs, h 1147 S 31st.
Guzzo Richd E (Florence), waiter U S Grant Hotel, h 4027 Mississippi.
Gwynne Thos G (Bertha L), asst city editor S D Union, h 1556, 2d.
Gyal Geo, r 1334, 1st.
Gylling Marie C, maid Golden West Hotel, r 2570 N.
Gymer Geo A (Catherine), h 1256, 10th.

H

Haack Robt W, floormn Lusted Garage, r 1334 Grove.
HAAS see also Hass and Hasse.
Hass Albt (Jennie), h 4372 Georgia.

N. L. COLEMAN
410 B STREET
INSURANCE
LOANS
PHONE, MAIN 999

V. WANKOWSKI & CO., INC.
V. WANKOWSKI, PRESIDENT W. McCLELLAND, VICE PRES. & SECY.
Loans, Real Estate, Insurance, Surety Bonds. PHONES: Main 2029 Home 1315 341-342-343 Spreckels Theatre Bldg.

Haas Edwd T, with The Marston Company, r 619 Cedar.
Haas Elizabeth (wid John), r 619 Cedar.
Haas John H (Sarah M), r 3962 Mississippi.
Hass Rae, r 2045, 31st.
Habelitz Ernest (Anna), h 3060 Woolman av.
Haberkorn Annie G (wid John), h 4742 Mission dr.
Haberkorn Maude B, music tchr, r 4742 Mission dr.
Haberlein Carl L, watchmkr H M Funk, r Y M C A.
Habich Fred, cook R J Zink, r 815, 3d.
Hache Catherine,r 3591 Filbert av.
Hache Henry, lab, h 3591 Filbert av.
Hache Louisa, r 3591 Filbert av.
Hache Minnie Mrs, lndrs Electric Lndy Co, r 2028 Earl.
Hache Wm C, bottler S D Cons Brewing Co, h 2028 Earl.
Hacker Adaline, manicure The Miss Richards, r Coronado.
Hacker Gertrude, student State Normal Sch, r Coronado.
Hackett Fredk G (Florence), auto opr, h 408 W Beech.
Hackett Henry Y, insp U S Immigration Service, r Hotel Albany.
Hackett Michl J (Pansy G), cond S D Elec Ry Co, h 216, 24th.
Hackett Saml W (Carrie V), h 1534, 1st.
Hackett Thos H (Arvilla), h 744, 21st.
Hackleman Carrie B (wid C G), h 1436, 32d.
Hackney Chas W (Myrtle L), driver Sanitary Lndy, h 2835 Webster
Hada K, rest 409 I.
Hada M, fur rms 506, 5th.
Hadas Helen (wid Emil), lndrs Troy Lndy Co, h 2004 Monroe av.
Haddock Dora A (wid R H), h 4117 Georgia.
Haddock Jas P (Florence E), sec-treas Cook Haddock Co, h 4247 Highland av, E. S. D.
Haddock J Perry, student, r 4247 Highland av, E. S. D.
Haddock Wm J (Ruth), slsmn Cook Haddock Co, h 5110 Monroe av.
Haddon Hall Hotel, J S Bloeser prop 1334, 7th.
Haddon Hobert (Rose), linemn S D Cons G & E Co, h 3170 Market.
Haddon Julian B, clk Pac T & T Co, r 1608 Meade av.
Haddon Nannie F Mrs, h 1608 Meade av.
Haddon Stephen E, chief yeoman U S N Recruiting Sta, r 1608 Meade av.
Haden John F (Ophelia), clk O M Fox, h 630 W Washington.
Haden John F jr (Deron), slsmn, h 1623 W Lewis.
Hadermann David H (Ella S), musician, h 3974, 1st.
Hadermann Jennie I, musician, r 3974, 1st.
Hadfield John V, r 735 W Beech.
Hadfield Robt D, auto mech Pac Motor Sales Co, r Encanto.
Hadland Vincent A, r 1930 F.
Hadley Chas J (Mae), lab City Operating Dept, h 731 S Evans.
Hadley Edwin W, student, r 840, 24th.
Hadley Ephriam W (Mary C), gro 1021, 25th, h 840, 24th.
Hadley Flora R (wid H B), h 1617 Union.

IRWIN & CO.
HAY, GRAIN, FLOUR, MILL FEEDS, POULTRY FEEDS, GRAIN BAGS, WOOL BAGS, SACK TWINE, COAL
Main office FOURTH AND K
PHONES: MAIN 440 HOME 1440

Ross & George
Bookbinders
Blank Book Manufacturers
and Paper Rulers
860 Third

ORT IRON WORKS
PHONE MAIN 1920 11TH AND IMPERIAL AVE.

CALIFORNIA IRON WORKS
INCORPORATED
PHONES, HOME 3295, SUNSET 1336
FOOT OF SEVENTH STREET, SAN DIEGO, CALIFORNIA
ENGINEERS, FOUNDERS, MACHINISTS
STRUCTURAL IRON AND STEEL CONTRACTORS
FREIGHT AND PASSENGER ELEVATORS
J. C. ORT, General Manager
Residence Phone, Home 2049

Hadley Howard H, teller First Natl Bank, r 1617 Union.
Hadley Louis H (Zerlina), auto hlpr Mission Brewing Co, h 4151 Arctic.
Hadley Mary S (wid H W), r 7863 Ivanhoe av, La Jolla.
Hadley Morris L (Sadie), auto opr Union Oil Co, h 520 Dewey.
Hadsell Claude, driver Sanitary Lndy, r 1137, 14th.
Haefele Alfd (Davye), r 325 B.
Haelsig Chas J (Elda G), auto mech F B Naylor, h 639, 20th.
Haettel Lois F, tchr Washington Sch, r 4573 Florida.
Hafeli Paul H (Rosie), lab, h 3041 Valle av.
Hafer Anna C (wid F H), h 2245, 1st.
Hafer Clara E (wid G W), fur rms 1331, 3d.
Hafer Jos B, student, r 2245, 1st.
Haferland John, housemn Hotel Federal.
Haff Oliver P (Mabel), switchbdmn Pac T & T Co, h 3021 B.
Haffey Thos J (Agnes), bartndr R G Brunton, h 1039, 12th.
Haffley Hugh A (Ruth K), clk, h 1284 Johnson av.
HAFKEMEYER KARL (Florence L), mgr American Natl Bank Bldg 1007, 5th rm 303, h Idaline Apts 239 Spruce.
HAGAMAN see also Hageman, Hagerman and Hagman.
Hagaman Albt D (Alice), coml agt S P Co, h 1705 Ft Stockton dr.
Hagaman Dennis, r 1705 Ft Stockton dr.
Hagan Michl J (Alma), Supt Coronado P O, h 1412 Fern.
Hagan Rudolph, r 1034, 8th.
Hagans Jas, cement wkr, r 729, 13th.
Hagar Peggy G Mrs, h 2230 Albatross.
Hage Fredk S, r 2570, 3d.
Hage Ruth H, student, r 2570, 3d.
Hage Sarah S (wid Saml), r 544 Maple.
Hage Willard B (Addie S), h 2570, 3d.
Hage Willard B jr, slsmn Heller's, r 2570, 3d.
HAGE'S CREAMERY, Jepson & Gibson props 701, 5th.
Hagel Frank (Minnie), carp, h 2170 Harrison av.
Hageman Alice R Mrs, fur rms 933, 11th.
Hageman Donald E, student, r 933, 11th.
Hageman Oscar Y (Rella I), auto opr C S Hardy, h 1159, 10th.
Hageman Rella I Mrs, gro 1159, 10th.
HAGENBUCK CHARLES H (Nellie C) general merchandise, Encanto. (See adv Encanto sec.)
Hager Aug (Mary), h 643, 14th.
Hager Eva R Mrs, nurse, h 3690, 3d.
Hager Irwin (Florence L), lab S D Cons G & E Co, h 3690, 3d.
Hager Kate Mrs, emp Citrus Soap Co, r 643, 14th.
Hager Mary E (wid E B), h 1765 Logan av.
Hagermann Edwd (Tillie), h 1055, 5th.
Hagerty Lena (wid Blair), r 2496 F.
Haggard Fred, repr Steward Products Service Sta, r 3861 Cherokee.
Haggard Jas L (Sallie), real est, h 3861 Cherokee av, E. S. D.



SHOE ECONOMY must be judged by the cost PER YEAR, not by the price PER PAIR

WALK-OVER Shoes cost less per year than any other shoes in the world.

Walk-Over Boot Shop
1059 FIFTH



HARRY FISHER & CO.
GENERAL INSURANCE, REAL ESTATE, BONDS
240 C STREET

Willard STORAGE BATTERY — J. Stanley LaSha IGNITION STATION — Willard STORAGE BATTERY
1251-57 FOURTH ST. MAIN 693

Haggart Hugh (Lorena), h 4106 Clark, E. S. D.
Haggatt Martha B (wid E A), h 2844 Woolman av.
Hagman Herman I (Effie M), motrmn S D Elect Ry Co, h 4139 Van Dyke, E. S. D.
Hagood Bertha, waiter Gregovich & Vujovich, r 1822 Market.
Hagopian Oscar (Mary), cook Coltrane & Oldfather, h 4347 Alabama
Hagquist Oscar, lab, r 805 Dewey.
Hague John, lab S D Cons G & E Co, r 116 W Bway.
Hague Howard (Mary), with The Boston Store, h 3454 Copeland av.
Hague Lawrence, ins 625 E, r Coronado.
Hahn Albt K (Emma), h 1025 Johnson av.
Hahn Alice A Mrs, steno, r 3961 Hawk.
Hahn Benj F (Della), fur rms 130 West C.
Hahn Clara A (wid C A), r 3223, 2d.
Hahn Della Mrs, fur rms 641, 7th.
Hahn Elmer O (Alice) (Hertzbrun-Hahn Realty Co), h 3961 Hawk.
Hahn Elsie, cashr Western Investment Co, r 2567 Bway.
Hahn Esther, steno B F Goodrich Rubber Co, r 1025 Johnson av.
Hahn Fred M (Augusta L), shoe repr 3826. 30th. h 341, 18th.
Hahn Justus A, clk S D Elec Ry Co, r 1025 Johnson av.
Hahn Marie, student, r 341, 18th.
Hahn Wilhelmina, r 341, 18th.
Hai Wo Hong, Chinese mdse 348 J.
Haigh Crawford M (Mabel), driver P M Dairy Assn, h 1784 Kearney
Haight Bessie A (wid O D), h 1971 Union.
Haight Edna, clk Merritt Baking Co. r 848 State.
Haight Ella, supt Open Air Colony Lemon Villa, E. S. D., R D 1,
Haight Lloyd S (Helen), salse mgr J A McCaddon, h 40200 Ibis.
Haight Nellie, r 1971 Union.
Haily Robt C (Elfa L), h 4749 Idaho.
Hailman Elizabeth E, music tchr 4588 Park blvd.
Haiman Isador C (Guadalupe), fruits 1029 Bway, h 818 same.
Haimbaugh Mary C (wid F A), r 4085 Jackdaw.
Haimbaugh Richd C, steno Hercules Powder Co. r 4085 Jackdaw.
Haimsohn Herman (Coronado Fruit Mkt), r 1229, 8th.
HAINES see also Haynes.
Haines Abigail, r 2470 E.
Haines Alfd (Francelia E) (Haines & Haines), h 2470 E.
Haines Alfd H, r 2260 I.
Haines Alfd W (Elizabeth J), h 2260 I.
Haines Ann T (wid J H), r 3627 Jennings, Pt Loma.
Haines Anna E, r 2260 I.
Haines Chas C (Haines & Haines), r 2470 E.
Haines Elizabeth Y (wid H H), r 3595 Front.
Haines Lewis B, private S C Aviation Sch, North Island.
Haines Mary E (wid Wm), r 4824 W Pt Loma blvd, Ocean Beach.
HAINES & HAINES (Alfred and Chas C) attorneys-at-law suite 828-829 Timken Bldg, 861, 6th.

A. V. JEDLICK
"THE HOUSE OF INDIVIDUALITY"
LADIES' TAILORS
1131 SIXTH STREET

KETTNER & SALMONS
The Insurance Men
Pacific 244
Home 1344
WRITE Life Fire Burglary
Health Bonds Automobiles
Accident Liability Plate Glass
Southern Title Building

Greenwood Cemetery and Crematory
PHONES {MAIN 477 / HOME 5487
40TH AND IMPERIAL AVE.

Hair Leora, tchr Seventh Day Adventist School, r 4088 Ohio.
Hake Frank (Effie), h 1270, 5th.
Hakes Bryant B, sec-treas Hakes Investment Co, r Coronado.
Hakes Herbt B, pres and mgr Hakes Investment Co. r Coronado.
Hakes Investment Co. H B Hakes pres and mgr, Bryant B Hakes sec-treas 1015, 1st rm 407.
Hakes Mary J (wid L B), h 2128 Dale.
Hakman Luella M, nurse Agnew Sanitarium.
Hakman Mayme, r 4018 Alabama.
Halbritter Ethel, lndrs County Hospital.
Halbritter Fredk C (Lizzie), motrmn S D Elec Ry Co, h 2524 L.
Halbritter Wm L (Ethel), lndymn County Hospital.
HALCOMB see also Holcomb.
Halcomb Herman W (Beatrice), carp, r 32, 17th.
Hale Anna, with The Boston Store, r 1268, 16th.
Hale Anna E, ftr, r 4641, 43d.
Hale Bernet S, tchr S D High Sch, r University Club.
Hale Bunnis E, dept mgr Hamilton's, r 332 F.
Hale Chas H (Anna B), h 3776, 3d.
Hale Edwd (Rose B), dep marshal, h 4120 Pacific av.
Hale Edwd jr, messgr, r 4120 Pacific av.
Hale Edwd T (Mildred T), bldg contr 1156, 22d.
Hale Fannie M (wid Chas S), h 744 State.
Hale Fred W (Kate C), clk U S Grant Hotel, h 618 Robinson av.
Hale Geo E (Gertrude), lather, h 3145 J.
Hale Geo H, electr, r 1641, 1st.
Hale Henrietta, phone opr, r 1823 India.
Hale Henry (Carrie), h 2418 Commonwealth av.
Hale Hortense (wid D P), r 2425 B.
Hale Jas D, tailor Mrs Elizabeth Snyder, h 530 Ash.
Hale Jas F (Sarah T), barber 1050, 4th, h 1268, 16th.
Hale John H (Mary E), h 1968, 1st.
Hale Jos, messgr, r 4120 Pacifiic av.
Hale Jos T, h 4641, 43d.
Hale Josephine B (wid G W), h 3341 Brant.
Hale Laurence L (Edith), foremn P M Dairy Assn, h 137, 25th.
Hale Mary P (wid J E), h 525 Kalmia.
Hale Minnie L, steno, r 1968, 1st.
Hale Perley (Mary L), archt 121 Bway rm 572, r 3364 Copeland av,
Hale Publicity Co (Stanley Hale), 1025, 4th rm 210.
Hale Saml O, steno H B Willis, r 423 West F.
Hale Stanley (Elizabeth) (Ferry Hale Martin Publicity Service) and (Hale Publicity Co), h 3629 Front.
Hale Susan (wid J G), h 522 Evans pl.
Hale Wesley P (Alice), mgr Wellman Peck Co, h 4236 St James pl.
Hale William F (Sarah E), carp, h 2350 Columbia.
Hale Wm H (Kate R), h El Cajon blvd n w cor Highland av, E. S. D
Hale Wm T (Marybelle) (Schroder-Hale Co), h 1959 Edgemont.

LOUIS KIRSHBAUM
HIGH GRADE LADIES' AND GENTS' TAILOR
414 B STREET
PHONES {Main 1532 / Home 4961
GRAND PRIZE 1899 FOR SUPERIOR TAILORING

P. W. LAUREEN
TAILOR AND IMPORTER
1007 5th
221-224 American National Bank Bldg.

F. W. BRADLEY CO.
FAMILY TRADE A SPECIALTY
TELS: HOME 1157, MAIN 157
Wholesale Wines and Liquors
Prompt Free Delivery
1058 FOURTH ST.

Hale Winfield, supervising prin Public Sch, r Y M C A.
Haley Geo A (Anna M B), custodian Pythian Bldg, h 2568 India.
Haley Harold M, lab, r 116 W Bway.
Haley Herbt B, firemn S D Fire Dept, r 2568 India.
Halkins Chris (Essie E), barber, h 619, 10th.
Hall Abbie E, bkpr Postal Tel & Cable Co, r 950, 14th.
Hall Alfd W (Anna B), slsmn Sullivan Hardwood Lmbr Co, h 4421 Campus av.
Hall Amy, hairdresser M A Regal, r 2248 Logan av.
Hall Amzi G (Sarah), iron wkr, h 2630 India.
Hall A Clover, senior asst S D Public Library, r 2214 Brant.
Hall Bridget (wid Wm), h 4320 Selma pl.
Hall Carl H, appr C H Julian, r 4344, 37th.
Hall Chas, r 1667 Union.
Hall Chas F (Ella L), lab Mt Hope Cemetery, h 3869 Florence.
Hall Chas H (Melvina P), h 2551 Curlew.
Hall Chas H (Mary A), driver, h 4344, 37th.
Hall Chas S (Daisy B), clk S D Cons G & E Co, h 1605, 30th.
Hall Christian J (Emma C), poultry 4394 Menlo, E. S. D.
Hall Clarence E, waiter, r 1453 F.
Hall Cora E (wid Thos C), r 1605, 30th.
Hall C M, artist, r 1450, 4th.
Hall David G (Katie H), watchmkr 4752 Adams av.
Hall Doris, clk J D Regas, r 305 S 37th.
Hall Edwd B (Jennie J), r 1320 Douglas.
Hall Edwd C (Sarah A), h 1337, 31st.
Hall Edwd C, clk M Hall, r 2368, 2d.
Hall Ella R, h 3420 Kansas.
Hall Elmer C, firemn S D & Ariz Ry Co, r 2248 Logan av.
Hall Emma A, r 4390 El Cajon blvd, E. S. D.
Hall Emma G (wid F H), h 2920 Colton av.
Hall Everett C, civ eng, r 2551 Curlew.
Hall Florida O Mrs, h 1816 Ft Stockton dr.
Hall Frank H (Alice B), h 2214 Brant.
Hall Franklin J (Elizabeth E), h 1437 College, La Jolla.
Hall Fredk A (Julia C), dentist, h 3835 Thomas av, E. S. D.
Hall Geo H, gro 4396 El Cajon blvd, E. S. D., h 4390 same.
Hall Geo S, gardener Park Dept, h 4417 Georgia.
Hall Glenn V (Wm H Hall & Son), r 3857 Hugo av, E. S. D.
Hall Hannah M Mrs, r 3962 Goldfinch.
Hall Harry (Catherine), blksmth W A Howatt, h 1559½ Union.
Hall Harry (Hadgie), janitor, h 1629 National av.
Hall Harry V M (Clara P), quarantine inspector State Commission of horticulture and U S Dept of Agriculture, h 1676 Linwood.
Hall Helen M (wid G B), r 4417 Georgia.
Hall Helen R, tchr S D High Sch, r National City.
Hall Humphrey J (Olive B), rancher, h Bird Rock.
Hall Irmengarde M Mrs, r 1854, 3d.

Barney & Barney
Insurance
Bonds, Loans
Liability
Compensation
PACIFIC MUTUAL LIFE INS. CO.
Scripps Bldg.
Rooms 207-209

Office Buildings
With their tenants see Pages 17-19

HOTEL YALE
LIVE WITH US IN COMFORT
IT'S AT FIRST AND F STS.
PHONES--5310; HOME 4321

John Burnham & Company
212-214 TIMKEN BUILDING
REAL ESTATE
LOANS
AND INSURANCE

Hall Isabel G, phone opr, r 2540 Brant.
Hall Jas T, clk W B Walton, r 1341, 10th.
Hall Jas M, student, r 2920 Colton av.
Hall Jas P, r 1835 Altura pl.
Hall Jas R, inventor, h 4451 Hugo av, E. S. D.
Hall John, pkr, r rear 2576 L.
Hall John C, inmate County Hospital.
Hall John H, solr, r 514 West C.
Hall John L L, slsmn Lord Motor Car Co, r 1320 Douglas.
Hall John S (Lillian A) (Koenig & Hall), h 4605 Campus av.
Hall John T, waiter U S Grant Hotel, h 2044 Columbia.
Hall Josephine A Mrs, h 3661 Copeland av, E. S. D.
Hall Julian E, electr S D Cons G & E Co, r El Cajon.
Hall J W (Elsie), foremn S D Cons G & E Co, h 1671, 5th.
Hall Katherine Mrs, housekpr Whipple Hotel 646 A.
Hall K Marie, clk Harold A Taylor Co, r 1835 Altura pl.
Hall Laura, r 2368, 2d.
Hall Leland S (Hazel) electr Cabrillo Theatre, h 2540 Brant.
Hall Louis C, lab, r 2551 Curlew.
Hall Lucius C (Stella), chemist Hercules Powder Co, h 1486 B.
Hall Lulu (wid Elisha), r 735 S Evans.
Hall Mabel Mrs, housekpr Hotel Robert E Lee, r 1334, 1st.
Hall Mark M (Elizabeth C), adv solr Tribune, h 1831, 1st.
Hall Martin O (Minnie), h 3220, 30th.
Hall Mary (wid Harry), r 3411 Front.
Hall Mary E (wid G P), r 1404 Meade av.
Hall Mathias S, carp, h 2248 Logan av.
Hall Matthew, janitor Masonic Temple.
Hall Maybelle E Mrs, mgr Hotel Tioga, r 325 B.
Hall Michl F (Etta) (M Hall), h 2368, 2d.
Hall M (M F Hall), real est 1032, 4th.
Hall Norma M, r 1320 Douglas.
Hall Oakley J (Amelia G), pres Star & Crescent Boat Co, h 343, 17th
HALL OF RECORDS, Annex to Court House, Union se cor C.
Hall Oscar, aviator S C Aviation Sch, North Island.
Hall Raymond D (Louise), paymaster Savage Tire Co, h 735 S Evans
Hall Ruby B, student State Normal Sch, r 3320, 30th.
Hall Saml L (Leah), dept mgr Sou Electrical Co, h 2236, 32d.
Hall Seth B (Julia A), h 1430 Fern.
Hall Shirley F, adv solr Tribune, r 102 W Grape.
Hall Susana P, r 3420 Kansas.
Hall Theo (Maybelle E), prop Tioga Garage, h 325 B.
Hall Thos J, lab Santa Fefi r 1264 Columbia.
Hall Victorinne, maid 1520 Dale.
Hall Watson W (Cora L), driver Silver Gate Oil Co, h 1924 I.
Hall Wilbert N (Lizzie B), foremn, h 1853 Colton av.
Hall Wm A, carp, r 2920 Colton av.
Hall Wm D (Henrietta C), h 4340 Georgia.

The Campbell Machine Co.
MARINE-AUTO
AND
GENERAL REPAIRS
Foot of
8th Street

P. M. DAIRY ASS'N
Manufacturers and Distributors of
Purity Dairy Products
COTTAGE CHEESE
ICE CREAM
BUTTER
CREAM
MILK
KEFIR
12th & K Sts.
Phones
HOME 2034
SUNSET 3311


HOTEL CHURCHILL
AMERICAN AND EUROPEAN
NINTH AND C STREETS
ALL OUTSIDE ROOMS
ABSOLUTELY FIREPROOF
GEORGE L MAYNE, MANAGER

W. F. LUDINGTON CO. GENERAL INSURANCE AND SURETY BONDS
234-235 SPRECKELS BLDG. MARINE INSURANCE

Hall Wm H (Florence A) (W H Hall & Son), h 3857 Hugo av,
Hall Wm J (Barbara), mgr American-Union Fish Co 801 Harbor, r 325 B.
Hall Wm P jr, student, r 1816 Ft Stockton dr.
HALL W H & SON (W H and G V), hardware and furniture, second hand goods bought and sold 3919 University av, E. S. D.
Hall W Harmon (Alice), dentist 1007, 5th rm 903, h 1835 Altura pl.
Hall Zaida B, pkr I F Davis Co, r 1924 I.
Hallahan Michl (Margaret), firemn, h 3663 Reed av, E. S. D.
Hallam Eva L, r 830, 6th.
Hallawell Jos L (Annie E), druggist 2948 University av, h 3760 Idyllwild.
Hallawell Lucy, lndrs, r 3332 Hill, Roseville, Pt Loma.
Halleck Jas D, dentist U S D. h 2035 Bway.
HALLENBECK see also Hollenbeck.
Hallenbeck Edwin F Rev (Edith M), pastor First Presbyterian Ch, h 3240 Curlew.
Hallenbeck Margt C, student, r 3240 Curlew.
Hallenbeck Wilbur C, student, r 3240 Curlew.
Haller John, r 1006 West B.
Haller John W (Nellie), carp, h 1230 Robinson av.
Haller Paul, r 1230 Robinson av.
Hallett Geo E A, instr in gas engines S C Aviation Sch, r Coronado.
Hallett Louis P (Ella A), farmer, r 1511 Van Buren.
Hallett Norman S (Cynthia), printer S D Union, h 616 Sampson.
Halley Gertrude, r 1612 Granada.
Halley Henrietta G Mrs, clk Whitney & Co, r Encanto.
Halley Rebecca Mrs, tchr, h 1612 Granada.
Halley Robt jr (Wheeler & Halley), r 3330, 3d.
Halliday Alice W, r 3555, 1st.
Halliday Benj (Mary), farmer, h Long Beach nr Torrey rd, La Jolla.
Halliday Douglas (Emma B), millmn, h 4016, 3d.
Halliday Emma W (wid E W), h 3555, 1st.
Halliday Leo, clk, h 4180 University av, E. S. D.
Halliday Vivienne C, v-prin Logan Heights Sch, r 2048, 3d.
Halligan Doris B, r 353 S 37th.
Halligan Lillian A Mrs, h 353 S 37th.
Halligan Warren S, motormn S D Elec Ry Co, r 353 S 37th.
Hallinan Jos (Clara), Supervisor La Jolla Play Grounds, h Prospect av bet Curier and Draper.
Hallis Vetty, r 814 F.
Hallman Mary (wid John), h 412, 32d.
Hallock Catherine Mrs, r 1806 J.
Hallock Chester, cook, r 611, 5th.
Halloran Parthenia Mrs, r 1667, 2d.
Hallowell Florentius M (Etta K), h 3705 Van Dyke av, E. S. D.
Hallstrom Carl A (Sophie) (Thomas & Hallstrom), h 2239 Columbia.
Halpin Margaret H, steno Benbough Furn Co, r 1705, 30th.

Henry Wiegand
Ladies' Tailor
PHONES
Home 1593
Main 2578
1161 FOURTH STREET

ALLEN'S MILK
Producers and Distributors of
PURE MILK
FAMILY TRADE OUR SPECIALTY.
ALLEN'S DAIRY
RURAL No. 2
ALLEN'S CREAM

SMITH, MURPHY & RANDALL FUNERAL DIRECTORS
PHONES. MAIN 139. HOME 1139
N. W. COR. SIXTH AND CEDAR

H. A. CAMERON CO.
THE OFFICE OF EFFICIENCY
531 UNION BLDG.
GENERAL INSURANCE, BONDS
LOANS, RENTALS, REAL ESTATE
PHONES MAIN 4953, HOME 1788

Johnson-Saum Company
FUNERAL DIRECTORS
✢
LADY ASSISTANT
✢
N. W. Cor. Fourth & Ash
✢
TELEPHONES
SUNSET, MAIN 158
HOME 1158


Emma Egbert Williams
Manager
HEBRON HOME
For Aged People
(Incorporated)
Undenominational, established by Emma Egbert Williams, 22 years experience in caring for aged people
1825 NEWTON AVE.
PHONES
HOME 3255
MAIN 3869
SAN DIEGO, CAL

HALPIN P J (Nora), mounments 3775 Imperial av opp Masonic Cemetery, tel Main 2952-J, h 1705, 30th.
Halprin Julius H, Rabbi Beth Israel Temple, r 830, 6th.
Halsall Elizabeth, maid 104 Quince.
Halsey Chas A, dairmn Allen's Dairy, r Mission Valley.
Halsey Clara A Mrs, h 922 B.
Halsey Jos T (Halsey & Piepenstock), r 538 W Bway.
Halsey Josephine Mrs, hairdresser, r 907, 12th.
Halsey & Piepenstock (J T Halsey, R Piepenstock) cigars and tobacco 538 W Bway.
Halstead Jos L (Loretta), foremn S D Glazed Cement Pipe Co, h 4340 Van Dyke av.
Halstead Nels (Dorothy), sawyer, h 1773 National av.
Halstead Paris H, clk Coast Hardware Co, h 1543 Columbia.
Halsted J Edgar (Flora), adv solr Tribune, h 2546 Landis.
Halter Wm P (Margaret E), dairymn, h 3881, 5th.
Halves Isabelle, lndrs, h 1447 Columbia.
Halves Jos, lab, r 1447 Columbia.
Halvorsen Alfred F (Christian A), with The Marston Company, h 3970 Goldfinch.
Halvorsen Maria (wid Chas), prop The Centralia, h 1404 K.
HAM see also Hamm.
Ham Chas H, h 3566 Conklin av, E. S. D.
Ham Jos (Alice), clk, h 1256 State.
Ham Walter (Dora), cond S D Elec Ry Co, h 2152 Newton av.
Haman Fredk W (Della), h 1604 Grove.
Haman Richd, prop The Ramona, h 1156, 2d.
Hamano T Rev, pastor Japanese Congregational Mission, h 527, 8th.
Hambaugh Frances A (wid J M), r 4607, 32d.
Hambleton Thos S, janitor, r 1429 Union.
Hambley Betsy W (wid Edwin), r 972, 22d.
Hambley Helen E, tchr, r 972, 22d.
Hambley Howard H, clk Rodney Stokes Co, r 972, 22d.
Hambley Muriel, appr A F Dean, r 972, 22d.
Hambley Robt B, r 972, 22d.
Hambley Robt H (Otilla), h 972, 22d.
Hambrough Oscar W, r 3394 Castle, E. S. D.
Hambrough Worsley G (Susan E C), h 3394 Castle, E. S. D.
HAMBURG BREMEN INSURANCE CO, Harry Fisher & Co agents 240 C.
Hamburger Emma Mrs, h 4926 Adams av, Kensington Park.
Hamby Wm H (Edna C), writer, h 4468 Cleveland av.
Hamer Benj W (Minnie E), mach, h 3103 Ivy.
Hamer Douglas, eng, r 306 W Fir.
Hamer Evaline A (wid Geo), gro 306 W Fir.
Hamer Geo, barber, r 306 W Fir.
Hamer Homer A (Elsa H), mgr art dept Pac Photo Engraving Co, h 1541, 8th.

VICTOR CEMENT
J. S. SCHIRM COMMERCIAL CO.
LIME, CEMENT, BUILDERS' SUPPLIES
FOURTH AND K STREETS

NEARPASS' SEED STORE
BOTH PHONES 522 SIXTH STREET
THE LEADING SEED HOUSE IN SAN DIEGO—Established 1897
Agents for CYPHERS Incubators

Hames Wm A, fur rms 1169, 12th.
Hamill Flora A, tchr, r 1612 Fern.
Hamill Jos H (Flora), jeweler, h 1612 Fern.
Hamill Phillip C (Margaret), h 1968, 1st.
Hamilton Abner, janitor, h 371, 13th.
Hamilton Amy J Mrs, supervising prin Public Sch, h 2172 Front.
Hamilton Apts, Mrs A H Darrah prop 941, 11th.
Hamilton Arthur J (Amy L), auto opr F A Sutherland, h 2761 Marcey av.
Hamilton Asa, bartendr, r 1334, 1st.
Hamilton Bessie Mrs, h 2130 National av.
Hamilton Chas H, porter J W Rohrs, r 555, 2d.
Hamilton Chas S (Elizabeth), v-pres Hamilton's Inc, h La Playa,
Hamilton Clarence, driver S D Rubbish Co, r 468, 10th.
Hamilton Clarence C, (Jessie), lab, h 3566 Menlo, E. S. D.
Hamilton Dale S, bellmn U S Grant Hotel, r 319 Plaza.
Hamilton Edwd G, treas Natl Sign & Adv Co, r National City.
Hamilton Effie M (wid A B), masseuse 1121, 12th.
Hamilton Ethel L, packer Bishop & Company, r 930, 21st.
Hamilton Fred N, clk K B Hamilton, r 7963 Prospect, La Jolla.
Hamilton Geo W (Anna), lab City Operating Dept, h 4036 Louisiana
Hamilton Harold F, appr, r 930, 21st.
Hamilton Helen, r 1800, 5th.
Hamilton Iva, r 850, 14th.
Hamilton Jas, r Golden West Hotel.
Hamilton Jas F (Edith I), roofer, h 930, 21st.
Hamilton John H (Sallie W), tile and magnesite 931 Bway, h 2229, 2d.
Hamilton Kent B (Sarah E), hdw 7880 Girard av, and pres La Jolla Chamber of Commerce, h 7963 Prospect, La Jolla.
Hamilton Lillian Mrs, r 332 F.
Hamilton Louise M, r 636 C.
Hamilton Martha T, r 2834 Dale.
Hamilton Moses, sec Metropolitian Club, r 535 E.
Hamilton Robt R (Clara C) (Hamilton & Lindley), h 4276 Sierra Vista.
Hamilton Robt S (Nellie F), mattress mkr Garetson Mfg Co, h 4220, 3rd.
Hamilton Ruhama H Mrs, h 850, 14th.
Hamilton Sallie W Mrs, librarian C S reading rooms, r 2229, 2d.
Hamilton School, Julia Flinn prin, Highland av nw Cor Castle,
Hamilton Sidney H, photo, r Point Loma Homestead.
Hamilton Thos, gro Roseville, Point Loma.
Hamilton Thos, pres Hamilton's Inc, h La Playa, Pt Loma.
Hamilton Wm C (Grace B), auto opr Allen's Dairy, h 3972 Mississippi.
Hamilton Washburn Co (H G Hamilton, L M Osburne) real est 1025 4th rm 215.

AETNA
Life, Accident, Etc.
G.et A.etna-ized BY GIST INSURANCE SERVICE
GILMAN A. GIST
202 Owl Bldg.
MAIN 188

Frye & Smith
Print This Directory
856 Third St.
San Diego

IT'S OUR BUSINESS TO MIND YOUR BUSINESS
919 SIXTH STREET SAN DIEGO
MASTEN & KENDALL
SALES RENTALS INSURANCE
REFERENCE: ANY BANK OR TRUST COMPANY
PLACE THE MANAGEMENT OF YOUR PROPERTY IN OUR CARE

S. W. GRIER CO. INC.
102-4 Broadway PHONES: PACIFIC 2615; HOME 3280
SURETY BONDS
GENERAL INSURANCE
BUILDING LOANS

Hamilton Wm H, hlpr Standard Iron Wks, h 3409, 5th.
Hamilton Wm H, tmstr Standard Oil Co, h 912 S 26th.
HAMILTON & LINDLEY (R R Hamilton, F E Lindley) attorneys-at-law, 419-20-21 Union Bldg, 235 Broadway.
HAMILTON'S INC, Thos Hamilton pres, C S Hamilton v-pres, W C Straw sec and treas, grocers 6th sw cor C.
Hamlet Eugene E, clk Hotel Del Coronado, r 3078 Hawthorn.
Hamlet Jeanette C (wid Jos), h 3078 Hawthorn.
HAMM see also Ham.
Hamm Edna M, milliner Mabel Whitsitt, r 2970 Woolman av.
Hamm Ella (wid W F), r 3758, 31st.
Hamm Fred E (Mary M), plasterer, h 4229 Pacific av.
Hamm Wilfred E, clk, r 2970 Woolman av.
Hamm Wm E (Clara), firemn Hercules Powder Co, h 2970 Woolman.
Hamm Y Flower Mrs, steno County Hospital.
Hammack Edith C, tchr State Normal Training Sch, r 4170 Jackdaw.
Hammack Ephraim O, tmstr Pioneer Truck Co, r 2632 F.
Hammack Ephraim P (Addie L), rancher, h 2632 F.
Hammack Isabella, tchr Grant Sch, r 4170 Jackdaw.
Hammack Nottley S (Mary B), atty 533 F rm 7, h 4170 Jackdaw.
Hammack Nottley S jr, student, r 4170 Jackdaw.
Hammer Laura (wid O L), h 1224 W Lewis.
Hammer Wm O, treas Otay Oil Co, r Coronado.
Hammerslough Saml (Ida), waiter Palace Cafe, r 831 Bway.
Hammerslough Walter W, clk John Copitas, r 818 Bway.
Hammett Wm F (Sue), rancher, h 2853 Grape.
Hammill Jos (Mary), foremn Park Dept, h 3315, 31st.
Hammock Leslie V, private S C Aviation Sch, North Island.
Hammon Dora (wid G G), h 4038 Texas.
Hammon Edgar W (Pearl), warehsmn J S Schirm Commercial Co, h 4724, 37th.
Hammon Gladys A, confy 4189 University av, h 4038 Texas, E. S. D.
Hammon Roy (Marie S), barber, h 3870 Highland av, E. S. D.
Hammond Chas T, h 4901 Voltaire, Ocean Beach.
HAMMOND CHAUNCEY R (Anna) County Auditor Court House, h 2947, 1st.
Hammond C Weir (Irene), v-pres Auto Tire Co, h 1328 Bush.
Hammond Edwin, r 1335 J.
Hammond Edwin F (Gussie M), Christian Science pract 1568, 6th.
Hammond Frank, r 1806 J.
Hammond Gussie L Mrs, Christian Science pract 1568, 6th.
Hammond Jane C (wid Adam), h 201 Cedar.
Hammond Janie, student State Normal Sch, r 1527 Tyler.
Hammond John H (Jessie M), city ticket agt S P Co, h 2429 Brant.
Hammond Justin W (Adele) (Consumers Groc'y Co), h 3720 Rose ct
Hammond Leroy E (Lotta E), acct S D & Ariz Ry, h 2903 Thorn.
Hammond Maurice, r 2408 2d.



There's a Reason
The Pacific Mutual Life Insurance Co. issues One Accident Policy Every Minute, Sixty Every Hour
ASK
W S.
NEAL
625 E ST



Wrecked Auto Bodies and Radiators Repaired
PETERSON BROS.
AUTO SHEET METAL WORKS
See Page 6

CARPENTER'S, INC.
1036 6TH ST., NEAR BROADWAY
HOME 1030; MAIN 828
THREE FLOORS OF Commercial Stationery, Office Supplies, Filing Systems and Devices, Books, Fine Stationery and Engraving.
TOY DEPARTMENT ON THIRD FLOOR

DAVIS UNDERTAKING CO.
1752 FOURTH ST.
PHONES
MAIN 2634, HOME 1913
COMPLETE SERVICE FOR $75.00

Hammond Ransom D (Jane), sales mgr F B Naylor, h Cable sw cor Orchard, Ocean Beach.
HAMMOND THOS C, asst cashier American Nat'l Bank and pres Auto Tire Co, r 2947, 1st.
Hammond Wilbert E (Ada L), h 3340 Park av.
Hammond Wilbur A, private S C Aviation Sch, North Island.
Hammond Willard J (Emma), h 1238 Bush.
Hamor Frank R (Frances G), painter, h 4862 Voltaire, Ocean Beach.
Hampson Frank P (Helen), bartndr Dan Buckley, h 2244 Union.
Hampson Harry, driller City Operating Dept, r 1305 Front.
Hampson Harry L, r 912 S 26th.
Hampson Mary (wid Wm), r 1956, 5th.
Hampson Maude E, clk A V Jedlick Co, r 2244 Union.
Hampson Nellie E (wid F W), r 4552, 35th.
Hampton Apts, C C Shafer prop, 126 W Date.
Hampton Bertha I (wid T M), missionary, h 1480 Bway.
Hampton Edwd K (Alma B), mech Price Motor Co, h 4548 Campus.
Hampton Elizabeth E (wid Elijah), r 4548 Campus av.
Hampton Lawrence C (Harriet), supt Hercules Powder Co, h 3512 Kansas.
Hampton Thos J, Christian Science pract 1015, 1st rm 609, r Coronado.
Hamrich Mary A (wid J A), h 4336 Orangewood, E. S. D., R D 1, Bx163D.
Hanabusa Chikaji (C A Produce Co), h 373, 6th.
Hanafin Dennis E (Lucile), real est, h 3894 Woolman av.
Hanagan Ruth A, r 3028, 3d.
Hanahoe Martin, lab, r 533 Bway.
Hanberg J O, r 1335 J.
Hanchett Helen E (wid Caleb), h 4496 Anna, E. S. D.
Hanchett Mary (wid R H), h rear 2222 Dwight.
Hanck Lloyd A, gro 2950 National av, r 1026 S 31st.
Hancock Clyde S (Mary), chainmn City Operating Dept, h 3960 Valle av.
Hancock Delmar F, dept mgr Klauber Wangenheim Co, r Coronado.
Hancock Fred, driver S D Rubbish Co, r 1227 J.
Hancock Henry H (Estelle S), auto opr, h 1256, 10th.
Hancock Louis, inmate County Hospital.
Hancock Sarah E Mrs, dressmkr 3026 National av.
Hand Elijah T (Bessie), auto trimmer C H Pendleton & Son, h 3414 Mission dr.
Handee Date Mrs, tailor Foremn & Clark, h 650, 11th.
Handee Edgar E (Mattie O), atty, h 3319, 1st.
Handley Arbelia A Mrs, h 2859 Grape.
Handley John T, r 2012 Polk.
HANDLEY K V (Luna M) principal and owner California Commercial College, h 1412 Dale.
Handley Luna M Mrs, tchr Cal Coml College, r 1412 Dale.


MUEHLEISEN TENT AND AWNING CO.
Manufacturers of
Tents Awnings and Covers
Flags, Sails and Camp Furniture
753-755 Fourth Street
Both Phones

Office Buildings
With their tenants see Pages 17-19

WURSTER CONSTRUCTION COMPANY
CONTRACTORS AND ENGINEERS
LOS ANGELES OFFICE, 802 CENTRAL AVE. PHONE MAIN 450
654-6 SPRECKELS BLDG.
PHONE MAIN 2304
F. H. WURSTER, MGR.

Hartwell Electric Co.
955 SIXTH STREET
Designers and Manufacturers
ARTISTIC
ELECTRIC FIXTURES

HOME 4328
PACIFIC 1478

ROOD-PETERS COMPANY

Real Estate
Loans and
Investments

909 Seventh
Street
San Diego
Cal.

Pfahler
Buelow
&
Fisher

Commercial
Linotype
Compositors

860 3RD

Handley Ulis S (Helen B), auto opr, h 3311 Granada.
Handrock Louis F (Laura), watchmn, h 3323 Grim av.
Handsaker Thos S Rev (Viola) pastor University Heights Christian Church, h 1444 Lincoln av.
Hanes Ellen, packr Bishop & Company, r Ivy lane nw cor 6th.
Hanes John T (Sarah J), caretaker Wednesday Club, h Ivy lane nw cor 6th.
Hanes Robt, cook, r 1334, 1st.
Haney Clyde C, waiter Trocadero Cafe, r 936 State.
Haney Wayman (Josephine), sergt S C Aviation Sch, h 124 Columbia
Hanford Anna J (wid W W), h 306 A.
Hanford Grace, r 306 A.
Haniman Anna Mrs, prop Pullman Cafeteria, r 119 Date.
Haniman Fredk (Anna), h 119 Date.
Hanker Hulda L, dancing tchr, r 3361, 4th.
Hankins Harry C (Phoebe), r 827 C.
Hankins Wayne D (Zelda), carp, h 3725 Martin av.
Hankla Jos R (Carrie), mgr Hotel Robert E Lee, h 815, 3d.
Hanks Arthur, r es Ellison pl nr Mission dr.
Hanks Florence, r e s Ellison pl nr Mission dr.
Hanks Frank, hlpr Lacko & Clauder, r 1685 Union.
Hanks Julio C (Estfana), gardener Floral Park Nursery, h 3501 National av.
Hanks Manuel N (Lupe P), cook Oyster Loaf Cafe, h 1865 Union.
Hanley B G, r 2346 Byron, Roseville, Pt Loma.
Hanley Ethel A, student, r Silvergate av, Point Loma.
Hanley Thos J, lieut U S A, h 4151 Jackdaw.
Hanley Veronica, r 4151 Jackdaw.
Hanlin Lottie L Mrs, h 115 Robinson av.
Hanlon Barth, inmate St Joseph's Hospital.
Hanly John J (Mary C), h 3558 Colonial av, E. S. D.
Hanmer Estella R Mrs, h 611, 5th.
Hanna Albt J (Isabella), repairmn Pac T & T Co, h 3119 Logan av.
Hanna Eugene J (Selina), lab Benson Lmbr Co, h 3061 Walton pl.
Hanna John (Frances), boiler washer S D Cons G & E Co, h 3659 Mississippi.
Hanna John D (Margaret S), eng Mungers Lndy, h 1619 Columbia.
Hanna Louis J (Mission Auto Exchange), h 4094 Highland av, E. S. D.
Hanna Martha F (wid John), r 1802, 31st.
Hanna Saml R (Mary E), watchmn, h 1802, 31st.
Hanna Selina H Mrs, asst F W Alexander, r 3061 Walton pl.
Hannahs Martha C (wid Geo), h 2567, 2d.
Hannay Peter M (Margaret), gardener Scripps Institute, h La Jolla.
Hanneen Hannah, r 2142, 5th.
Hanneen Margaret, h 2142, 5th.
Hannify Delia M, dom 304 Kalmia.
Hanny John W (Helen), h 1414 College, La Jolla.

GEORGE F. OTTO
FLORIST and NURSERYMAN
NURSERY, 35TH AND NATIONAL AVE. PHONE MAIN 7086
FLORAL DEPOT COR. SIXTH AND B
PHONE { MAIN 759 HOME 1207

CHAS. F. O'NEALL
943 6TH ST. Phones: Home 3590, Main 252
LOANS
REAL ESTATE
FIRE INSURANCE

Hanrahan Mary (wid Jas), h 2464 I.
Hanrahan Wm T, electr S D Cons G & E Co, r 2464 I.
Hans Lottie Mrs, seam, r 141 F.
Hansborough Oliver (Carrie), electr, h 7720 Fay, La Jolla.
Hanscom Daisy M, supervising prin School Dept, r 645 Beech.
Hanscom Geo E (Ella), h 1069, 10th.
Hanscom Lena M, nurse, r 645 Beech.
Hanscom Wilhelmina C, r 645 Beech.
Hansen Alfd P, lab C S Hardy, h 3720 Columbia.
Hansen Alva, r 2004 C.
Hansen Anne E Mrs, r 4337 Florida.
Hansen Anna (wid Niels), r 2517, 5th.
Hansen Andw, private S C Aviation Sch, North Island.
Hansen Anton J (Alma F), (Jenkins & Hansen), r 3720 Wabash av,
Hansen Cathinca (wid Walter), r 3038 Clay av.
Hansen Chas B (Reta B), teller Am Natl Bank, h 4020 Dove.
Hansen Christ E (Anna S), mgr U S Grant Hotel Turkish Baths, h 2431 Union.
Hansen Cornelius T, motrmn S D Elec Ry Co, h 4337 Florida.
Hansen Dale K, student, r 563, 20th.
Hansen Englebrath M (Lelah I), painter, h 4545, 33d.
Hansen Esther L, steno S D Savings Bank, r 4731, 34th.
Hansen Fredk (Margaret), prop Western Oil & Supply Co, h 946, 19th.
Hansen Geo (Carrie), lab Balboa Park, h 1228 Bway.
Hansen Geo (Emma), prop Wilshire Apts, h 2004 C.
Hansen Hans H, electr S D Home Tel Co, r rear 1231, 29th.
Hansen Hans J, r 1335, 3d.
Hansen Hans J (Rose), motrmn S D Elec Ry, h 4555 Texas.
Hansen Harry E, cond S D Elec Ry Co, r 3012 L.
Hansen Henry B, supt Lower Cal Fisheries Co, h 1925 Newton av.
Hansen Howard C, steno Swift & Co, r 4731, 34th.
Hansen Ivan, h 3012 L.
Hansen John (Ann), lab Hercules Powder Co, h 1030, 17th.
Hansen John, tmstr, h 3168 J.
Hansen John P, watchmkr The Ernsting Co, r 1116 C.
Hansen Louis S (Hazel R), electr S D Home Tel Co, h 905, 20th.
Hansen Martin, h 1128 W Thorn.
Hansen Mary, lndrs S D Steam Lndy, r 1165, 1st.
Hansen Mattie C (wid Hans), lndrs, h rear 1231, 29th.
Hansen Minor J (Clara), brkmn, h 1241 Union.
Hansen Nellie (wid Christian), h 4731, 34th.
Hansen Nels C (Seraphia), slsmn Boldrick Shoe Co, h 4019 Mission av, E. S. D.
Hansen N S, h 2004 C.
Hansen Peter, r Golden West Hotel.
Hansen Robt, janitor Carleton Hotel, r 804, 3d.
Hansen Ross (Mary), carp, h 1165, 1st.


GEORGE N.
PEPPER
General
Insurance
Bonds
212-213-214
Central Mortgage Building
Main 1769

NEARPASS' SEED STORE
522 SIXTH STREET
The LEADING SEED HOUSE IN SAN DIEGO—Established 1897
Agents for CYPHERS Incubators
BOTH PHONES

TIP-TOP AND KLEEN MAID BREAD
MANUFACTURED BY SNOWFLAKE BAKING CO.
HOME 1047 MAIN 47
SOLD BY ALL GROCERS

LEIGHTON McMURTRIE
1202 3d, McMURTRIE BLDG.
FINANCIAL CORRESPONDENT PENN MUTUAL LIFE INS. CO.
INVESTMENT BONDS
INSURANCE
MORTGAGE LOANS

PAINLESS
PARKER

DENTIST
Fifth at F
Home 2299
Main 299

Hansen Saml (Harriet), real est 919, 4th rm 22, h 437 Campus av.
Hanson Amelia, nurse, r 3237 National av.
Hanson Andw (Anna K), h 3028 Stearns, Roseville, Pt Loma.
Hanson Asbury (Ruth M), cond S D Elec Ry Co, h 4135 Park blvd.
Hanson A, cond S D Elec Ry Co, r 912, 8th.
Hanson Bertha M, dressmkr 636 C.
Hanson Carl, auto opr L S Beamon, r 1142 K.
Hanson Clara, maid 1424 Cowrie av, La Jolla.
Hanson Cora Lee (wid J F), r Point Loma Homestead.
Hanson Edna, nurse St Joseph's Hospital, r 624 Robinson av.
Hanson Estelle C (wid W T), r Point Loma Homestead.
Hanson Ethel E Mrs, r 116, 17th.
Hanson Fred (Ada), auto opr S D Cons G & E Co, h 1945 Kearney.
Hanson Gustav H (Ida), janitor S D Savings Bank, h 4030 Sierra
Hanson Ivan C, slsmn Heller's, r 4298 Maryland.
Hanson Leonard J (Mildred L), auto mech J A McCaddon, h 4608, 41st.
Hanson LeRoy, student, r 4030 Sierra av, E. S. D.
Hanson Lillie (wid Robt), r 4075 Stephens.
Hanson Ruth E, lndrs Excelsior Lndy Co, r 4030 Sierra, E. S. D.
Hanssen Daphne L, attndt W E Wilson, r 2030, 29th.
Hanssen Gustav A (Lillie), archt 2030, 29th.
Hansson Jonas (Bertha C), civ eng, h 2135 Kearney av.
Hanzlik David E (Maude), lab, h 3512 Granada.
Haptonstahl Edwd W, lab, r 533 Bway.
Hara Ray, housemn U S Grant Hotel, r 506, 5th.
Harada Taneyoshi (Etsu), art goods 1154, 5th, h 413 Cedar.
Harbin Alvin W, painter, r 141 C.
Harbin Ira (Emma), tmstr Russ Lmbr & Mill Co, h 1969 Harrison.
Harbin Lloyd C (Helen D), r 3976 Kansas.
Harbin Roy, lab, r 1969 Harrison av.
Harbison Elizabeth, r 3056, 2d.
Harbison Mary E (wid H R), r 3056, 2d.
Harbison Mary J (wid J S), h 1065, 12th.
Harbs Else, r 2044 Julian av.
Harbs Geo, student, r 2044 Julian av.
Harbs Juergen H (Margaretha), pub and prop Sued California Deutsche Zeitung and printer, h 2044 Julian av.
Harcleroad Ruth V, student State Normal Sch, r 4444 North av.
Harcourt Amanda J (wid H S), r 1026 W Washington.
Hard Geo, busboy U S Grant Hotel, r 1365, 6th.
Hardacker Fred, wood carver R G Smith, r 1715 Adams.
Harden Clarence D, atty 1007, 5th rm 513, r 3364 Woolman av.
Harden Wm H (Lorena C), lab, h 3364 Woolman av.
Hardenberg Benj C (Laura W), dairy 5015 Newport av, h 4955 Santa Monica av, Ocean Beach.
Hardenberg Eileen M, phone opr Pac T & T Co, r 4955 Santa Monica av, Ocean Beach.

Naylor Gem Co.
Jewelers
Miners and Cutters of Precious Stones
We have our own mines of Tourmaline, Beryl, Turquois, Hyacinth and Garnet
330 Broadway
U. S. Grant Hotel

PARADISE VALLEY SANITARIUM
NATIONAL CITY, CAL.

Thearle Music Co.
640 BROADWAY
MAIN 798
HOME 1198

Hardenberg Lillian C, phone opr Pac T & T Co, r 4955 Santa Monica av, Ocean Beach.
Hardill Ivy, r 3359, 5th.
Hardill Maude, r 3359, 5th.
Hardill Wm (Lucy), prop Hotel Upas, h 3359, 5th.
Hardin Abbie S (wid W O), h 426 Pennsylvania av.
Hardin Alfd A (Myrtle M), auto mech B W Sinclair, h 2918 Copley
Hardin Susie J (wid Jos D), r 1233 Lincoln av.
Harding Clara M, r 3676, 8th.
Harding Ellen E Mrs, r 4834 Utah.
Harding Emma T, r 3670, 8th.
Harding Frances (wid H H), r 1156, 2d.
Harding Frank (Elizabeth), driver T S Colville, h 4428 Reed.
Harding Geo, r 1825 Newton av.
Harding Gustav (Clara M), h 3670, 8th.
Harding John W (Hannah J), tinner S D Cons G & E Co, h 1018 Johnson av.
Harding Maynard C (Gertrude F), phys 861, 6th rm 401, h 2212 El Cajon av.
Harding Orestes W (Blanche), clk Cook-Haddock Co, h 3943 Idaho.
Harding Oscar T (Irma), auto opr S D Cons G & E Co, h 4428 Reed.
Harding Rose (wid T T), h 3312, 31st.
Hardison Herman C (Grace E), circ mgr S D Sun, h 902, 19th.
Hardman R M Mrs, r 2014 Bway.
Hardwick David H (Arizona), porter U S Grant Hotel, h 505, 16th.
Hardy Albt, r 437 J.
Hardy Albt, h 1770 Ft Stockton dr.
Hardy Angie L (wid J F), r 4741, 38th.
Hardy Ann (wid Isaac), r 2970 Park av.
Hardy Bert M (Ethel V), checker C S Hardy, h 1226, 23d.
Hardy Building, 723, 5th.
Hardy Chas H (Minnie P), foremn S D Home Tel Co, h 1915 Arctic.
Hardy Chas L (Minnie), florist, h Grand av se cor Haines, Pacific Beach.
HARDY CHAS S (Clara B), meats, office and wholesale 710, 6th, retail branches, 711-723, 5th, 1143, 4th, 821 Bway, 732 and 1333 Market, 421, 3005 and 4133 University av, 1503, 30th, 2491 Imperial av, 1131 Orange av, Coronado, hide dept 643, 2d, poultry dept 639, 2d, h 2970 Park av.
Hardy Edwd, florist H G Hardy, r 1503 Grand av, Pacific Beach.
Hardy Edwd L (Mary C), pres State Normal Sch, h 3528, 1st.
Hardy Fred H, waiter U S Grant Hotel, r Pacific Beach.
Hardy Geo L, boatmn C S Hardy, r Coronado.
Hardy Helenna B, masseuse Mrs G W Otis, r 1908, 5th.
Hardy Herbt G (Bridge), florist 1544 Hornblend av, h 1503 Grand av, Pacific Beach.
Hardy Illingworth (Lily), clk Western Metal Supply Co, r 841, 2d.
Hardy Ivy W, r 2970 Park av.


Victrolas
PIANOS:
KNABE
Knabe-Ampico
IVERS & POND
VOSE-KIMBALL
DECKER
KOHLER & CAMPBELL
MARSHALL & WENDELL
AUTOPIANO
GULBRANSEN & DICKINSON


American National Red Cross
San Diego Chapter
Headquarters
616 Southern Title Building
948 Third St.
Phone, Main 2048

The Thiel Detective Service Co.
F R. CLAYTON Manager
PHONE SUNSET MAIN 2350
Los Angeles Office, Suite 926 Washington Bldg.
PHONE HOME A 2844

CANDIES LIGHT LUNCHES
KEMP'S SODAS
209-211 BROADWAY

HARDY J ROSS (Margaret B), dentist, 618 Timken Bldg 861, 6th, hours 9 to 4, phones—Home 2134, Main 657, h 1435 Fern.
Hardy Kent S, private S C Aviation Sch, North Island.
Hardy Marie S (wid Alfonso), prop Colonial Inn Apts, h 1908, 5th.
Hardy Martha, dom, r Grant av se cor Haines, Pacific Beach.
Hardy Minnie J (wid R C), h 2320, 32d.
Hardy Theresa, r 1405 Robinson av.
Hare Christopher C, lab Owl Wreckeing Co, h 4360 Ohio.
Hare Edwd B (Anna T), driver, h 3850 Pauly av, E. S. D.
Hare Ever C, dom, r 4360 Ohio.
Hare Geo E, lab, r La Playa, Bx 981, Pt Loma.
Hare Geo E (Mathilde H), real est, h San Antonio se cor Kellogg, La Playa.
Hare Jas, lab, r 501, 7th.
Hare Mary (wid Wm C, r 420 West A.
Hare Mary A, r 4360 Ohio.
Hare Mary E, h 4193 Georgia.
Hare Maxon F, porter, r 4360 Ohio.
Hare Michl C (Emma E), exp, h 1049 Essex.
Hargrave Eileen, r 1331, 4th.
Hargraves Adolph W (Ida), driver Quality Bakery, h 3042 Clay av.
Hargraves Robt C, musician, r 729 E.
Harkens Beatrice M (wid C E) fur rms 1214 C.
Harkens Vera M, with The Boston Store, r 1214 C.
Harker Percy A (Stella C), acct, h 3830 Superba.
Harker Philip M, student, r 3830 Superba.
Harker Stella C, attndt H E Collins, r 3830 Superba.
Harkey Adolphus D (Lulu M), garage 402 West F.
Harkey Jessie G (Eloise), mech Pacific Kissel Kar Branch, h 1647 State.
Harkey Lula M Mrs, rest 235 West F, r 406 West F.
Harkin Mary, fitter, La Marie Corset Shop, r 1205, 12th.
Harkins Paul, r King George Hotel.
Harkness May (wid W H), slswmn G H Becker, r National City.
Harlan-Bane Realty Co (B B Harlan, Geo A Bane), props Colonial Apts Hotel 960 Prospect, La Jolla.
Harlan B B (Nancy I) (Harlan-Bane Realty Co), h Minneapolis, La Jolla.
Harlan Carl L, ironwkr, r rear 131, 17th.
Harlan J Comly, h 3831, 1st.
Harlan J Way, orchardist, r 3831, 1st.
Harlan Mary F (wid John), h rear 131, 17th.
Harlan Melissa, r 3710 Utah.
Harland Helen E Mrs, mgr Yale Apts, r 1041 G.
Harland Herbt H (Helen R), gro 1041 G.
HARLEY-DAVIDSON MOTORCYCLES, San Diego Motorcycle Shop agents, 647 Market cor 7th.
Harlow Geraldine S (wid D C), r 1105 Akron, Roseville, Pt Loma.

For All City County and State Information, Schools, Churches, Fraternal, Club, Trade and Labor Organizations see Miscellaneous Front part of Book

N. L. COLEMAN INSURANCE LOANS
410 B STREET PHONE, MAIN 999

V. WANKOWSKI & CO., INC.
V. WANKOWSKI, PRESIDENT W. McCLELLAND, VICE PRES. & SECY
Loans, Real Estate, Insurance, Surety Bonds. PHONES: Main 2029 Home 1315 341-342-343 Spreckels Theatre Bldg.

Harlow Wm F (Mary E), Evangelist, h 1467 B.
Harman Henry F (Florence A), gardener A S Bridges, h 1748 Arbor Way.
Harman Rudolph B (Mabel E), auto mech, r 1145, 20th.
Harmer Alfd J, h 2131, 1st.
Harmer Isaac D (Lillian), h 2131, 1st.
Harmon Clara, r 4644 Mississippi.
Harmon F L, r Golden West Hotel.
Harmon Frank, waiter Rudder's Cafe, r 1070, 10th.
Harmon Geo W (Hazel G), tiremkr Savage Tire Co, r 2815 L.
Harmon H R, 1st lieut Coast Artillery Corps, r Coronado.
Harmon John G, inmate County Hospital.
Harmon Louise, dressmkr, r 4644 Mississippi.
Harmon Martin O, r 4644 Mississippi.
Harmon Ole O (Laura), h 4644 Mississippi.
Harmon Paul R (Orelie E), lab C S Hardy, h 912 S 26th.
Harmon Ray B (Janette), mech Pacific Kissel Kar Branch, h 2939 Webster av.
Harmon Vina Mrs, r 814 F.
Harmon Wm L, slsmn, r 4496 Anna, E. S. D.
Harms Jennie L (wid John), h rear 3931 University blvd.
Harned Clarence N, asst mgr Steamship and Transit Dept Am Natl Bank, r 1260 Robinson av.
Harned Elsie M, student State Normal Sch, r 1260 Robinson av.
Harned Eulalia Mrs, r 1260 Robinson av.
Harned Thos (Sarah E),barber 3851 University blvd, h 1260 Robinson av.
Harness Geo I (Fern L), slsmn G E Rodman, h 3681 Indiana.
Harney Chas E, r 1335 J.
Harney Ella M Mrs, fur rms 465, 16th.
Harnisch Louise, dom 2456 Bway.
Harnish Clinton S (Emma M), h 3932 Cleveland av.
Harnsberger Robt M (Ethel F), cigars 967, 5th, h 1148, 11th.
Harold Alex, h 1648 State.
Harold Arthur A, trucker Santa Fe, r 1648 State.
Harold Clarence F, mach A R Robbins, r 1648 State.
Harold Wm R, tmstr, r 1050, 20th.
Harper Ada, nurse 810 Ash.
Harper Alfd (Sarah), dept mgr S D Union, h 4263 University av, E. S. D.
Harper Alfd W E, dist mgr S D Union, r 4263 University av, E. S. D
Harper Asa W (Georgia), h 2859 Newton av.
Harper Clarence S, electr engr Balboa Park, r 525 Kalmia.
Harper Edwd (Ida), electr, h 525 Kalmia.
Harper Ezura B (wid Vergil), r 4561 New York.
Harper Frank A, firemn Savage Tire Co, h 535 S 39th, R D 3, Bx 37C
Harper Guy W (Irene), h 2850 Cedar.
Harper Hazel H Mrs, tchr Sloane Sch of Music, r 4316 Arcadia dr.

IRWIN & CO.
HAY, GRAIN
FLOUR,
MILL FEEDS,
POULTRY
FEEDS,
GRAIN BAGS,
WOOL BAGS,
SACK
TWINE,
COAL
Main office
FOURTH AND K
PHONES:
MAIN 440
HOME 1440

Ross & George
Bookbinders
Blank Book Manufacturers
and Paper Rulers
860 Third

ORT IRON WORKS
PHONE MAIN 1920
11TH AND IMPERIAL AVE.

CALIFORNIA IRON WORKS
INCORPORATED
PHONES, HOME 3295, SUNSET 1336
FOOT OF SEVENTH STREET, SAN DIEGO, CALIFORNIA
ENGINEERS, FOUNDERS, MACHINISTS
STRUCTURAL IRON AND STEEL CONTRACTORS
FREIGHT AND PASSENGER ELEVATORS
I. C. ORT, GENERAL MANAGER RESIDENCE PHONE, HOME 2049

Harper Herbt W, stone wkr, r 4263 University av, E. S. D.
Harper Howard, lab, r rear 1029 India.
Harper Hugh G (Hazel H), adv solr S D Union, h 4316 Arcadia dr.
Harper Jacob C (Alice E), gen counsel Scripps Central Office, r La Jolla.
Harper Jas (Louise), master mariner, h 2144 India.
Harper John, h 1612 Granada.
Harper Jos B (Anna L), slsmn J A McCaddon, h 3685, 4th.
Harper Jos H, h 4350 Iowa.
Harper Josephine E, student State Normal Sch, r 2866 C.
Harper Lillian Mrs, r 2850 Cedar.
Harper May (wid John), maid Hotel Detroit, h 751, 2d.
Harper Wm B (Anna E), inspr City Operating Dept, h 2866 C.
Harpold Roy M, clk Am Natl Bank, r Y M C A.
Harpst Catherine (wid H H), r 3045, 29th.
Harrah Wm M (May E), gardener, h 4135 McKinley av.
Harrell Chauncey I (Mae), lab, r Ocean Beach.
Harrell Thos A (Clara I), lab City Operating Dept, h 233 S Ada.
Harrelson Florence, nurse County Hospital.
Harrigan Belle Mrs, h 1737 Atlantic.
Harrington Andw F, carp, r 1366 State.
Harrington Anna (wid D A), r 2567 Bway.
Harrington Eveline M, r 4233, 4th.
Harrington Geo E, private S C Aviation Sch, North Island.
Harrington Geo E (Mary E), h 4233, 4th.
Harrington Frank C (Lula), auto body mkr R McInnis Co, h 4009 Alabama.
Harrington Henry I (Nellie H), gro 4275 University av, E. S. D.
Harrington John C, auto opr Police Dept, h 4009 Alabama.
Harrington John R (Anna), h 1341 Market.
Harrington J, clk, r 1036, 3d.
Harrington Keith R, bkpr Campbell Machine Co, r 2203 Bway.
Harrington Minnie, nurse, r 248 W Laurel.
Harrington Nellie M Mrs, h 4510 Mission dr.
Harrington Nita D Mrs, r 3036 Olive.
Harrington Otto F (Mary), motrmn S D Elec Ry Co, h 2075 Woolman av.
Harrington O Robt (Nellie), eng, h 4510 Mission dr.
Harrington Una, with The Boston Store, r 4631 Mississippi.
Harrington Tina M (wid F H), gro 1450 Market.
Harriot Vernon H, linemn S D Cons G & E Co, r Oceanside.
Harris Anna, server Morgan's Cafeteria, r 1833 Columbia.
Harris Avril (Mariette), h 2238 Garnet av, Pacific Beach.
Harris Benj W (Mary J), h Highland av 2 n Fisher av, R D 3 Bx 74.
Harris Bessie S, with The Marston Company, r 1427 Front.
Harris Bradford (Gertrude), brklyr, h 4064 National av.
Harris Chas, waiter U S Grant Hotel, r 2044 Columbia.
Harris Chas E (Maude M), auto mech, h 1328, 30th.



SHOE ECONOMY must be judged by the cost PER YEAR, not by the price PER PAIR.
WALK-OVER Shoes cost less per year than any other shoes in the world.
Walk-Over Boot Shop
1059 FIFTH


HARRY FISHER & CO.
GENERAL INSURANCE, REAL ESTATE, BONDS
240 C STREET


POULTRY, BEES, GARDEN SUPPLIES
643-649 G ST. COR. SEVENTH
STILES POULTRY SUPPLY CO.
LIVE and DRESSED POULTRY

Harris Chas L (Jessie D), carp, h 3915 Alabama.
Harris Chas R (Leona), police, h 3733, 10th.
Harris Clarence I, clk Cuyamaca Club, r 1023, 7th.
Harris David (Margaret J), gardener, h 1427 Front.
Harris Davis S (Sadie E), eng Granger Bldg, h 1129, 14th.
Harris Durward A (Anna), carrier P O, h 4238 Copeland av, E. S. D
Harris David M, clk King George Hotel, r same.
Harris Elizabeth P Mrs, mgr Golden View Apts, h 24th sw cor E.
Harris Ellis M (Pearl), dept mgr Stephens & Co, h 3620, 28th.
Harris Emma, lndrs, h 627 W Ash.
Harris Florence E, dom, r 1816 Julian av.
Harris Frank C (Carmen P), carp, h 2949 F.
Harris Frank L (Laura I), clk, h 1630, 3d.
Harris Frank R (Ruth C), slsmn, r 2336 F.
Harris Geo, bootblk H M Parker, r 1560 India.
Harris Geo, lab, r Golden West Hotel.
Harris Geo P, slsmn Moses Segaloff, r 511 F.
Harris Gertrude, student, r 2701 India.
Harris Gilbert F, phys County Hospital.
Harris Gordon B, h 2018 Woolman av.
Harris Grace, r 1023, 7th.
Harris G N, corp U S Naval H P Radio Sta.
Harris Harriet A, h 1946 Titus.
Harris Harry G (Annie M), janitor, h 1833 Columbia.
Harris Helen Mrs, clk Maryland Hotel Cigar Stand, h 423 Beech.
Harris Henry J (Inez U), lab City Operating Dept, h 1322, 32d.
Harris H E (Dessie), usher Santa Fe, r 136 F.
Harris Iverson L, atty, r Point Loma Homestead.
Harris Iverson L jr, student, r Point Loma Homestead.
Harris Jas A, h 1643, 2d.
Harris Jas R (Florence W), porter Zimmer, Burns & Lucore, h 2050 Franklin av.
Harris Jas T Mrs, r Point Loma Homestead.
Harris Jean, nurse, r 2021 Market.
Harris John (Elsie), mach Savage Tire Co, h 2550 K.
Harris John, painter, r 933. 11th.
Harris John A, student, r 2701 India.
Harris John P, carp City Operating Dept, r Pacific Beach.
Harris John R (Bessie), janitor Elks Club, h 1321 Bway.
Harris John R (Sarah A), rancher, h 4226 Hawk.
Harris Kelyn R, r 1328, 30th.
Harris Leoto C, r 948 Ash.
Harris Lewis B (Minnie S), civ eng 861, 6th rm 607, h 2701 India.
Harris Lewis C (Ladorpha M), carp, h 4158 Estrella, E. S. D.
Harris Louise S (wid J S), h 1044 G.
Harris Lydia M (wid G M), r 2968 Logan av.
Harris Martha E (wid Nathan), h 1816 Julian av.
Harris Martha V Mrs, demonstrator, r 757, 11th.

Mikels & Bradbury
Insurance
Liabilities
Loans
and
Real Estate
=
958 7th
Main 1716
Home 4120

American National Red Cross
San Diego Chapter
Headquarters
616 Southern Title Building
948 Third St.
Phone, Main 2048

The Companies Represented by KETTNER & SALMONS, THE INSURANCE MEN
Have loaned over half a million dollars in San Diego.
Pacific 244, Home 1344
Southern Title Building

CALIFORNIA COMMERCIAL COLLEGE
7TH, COR. BROADWAY

Harris Mary E, r 1601 Robinson av.
Harris May, cook 2440 C.
Harris Mecah E, steno Wisdom & Co, r Coronado.
Harris Melwin E (Helen), miner, r 1540, 6th.
Harris Myrtle J, student State Normal Sch, r 4226 Hawk.
Harris Norah, r 1042 Robinson av.
Harris Phil, mgr Foreman & Clark.
Harris Price, janitor Granger Bldg.
Harris Ray M (Carrie A), atty 964, 5th rm 300, h 3002 Dale.
Harris Rex, janitor Johnson-Saum Co, r 1408, 4th.
Harris Richd H, storekpr S D Elec Ry Co, r Coronado.
Harris Robt A (Drucilla), real est 1023, 7th rm 9.
Harris Roy, auto mech Gardner Corey, r Girard ne cor Silverado, La Jolla.
Harris Sadie E Mrs, fur rms 1129, 14th.
Harris Saml O, police, h 3733, 10th.
Harris Sarah A (wid J W), h 670, 8th.
HARRIS SEED CO, Walter Birch pres P M Price v-pres, Walter Birch jr sec, seeds and nursery stock, 824 F, nursery 12th se cor Bway.
Harris Theresa E (wid A J), h 3787 Arizona.
Harris Thos (Mary), eng, h 2554 K.
Harris Thos G, hlpr Hercules Powder Co, r 1740 Logan av.
Harris Truman A, private U S A, r 1023, 7th.
Harris Vivian, phone opr, r 941, 12th.
Harris Walter D (Blanche R) (Stewart Products Service Sta), h 2806 B.
Harris Wm (Margaret M), rancher, h Highland av ne cor Fisher av S Chollas Valley.
Harris Wm J (Bertha), lab Hercules Powder Co, h 1740 Logan av.
Harris Wm W (May B), h 1661 Robinson av.
Harris Zella M, maid 520 Thorn.
Harrison Alvin T, student, r 2068 Front.
Harrison Anna C, student, r 1241 Columbia.
Harrison Chas M, driver Excelsior Lndy Co, r 1471 Columbia.
Harrison Delbert V (Stella I), storagermmn S D Ice & C S Co, h 618, 25th.
Harrison Deliah M, r 2068, 4th.
Harrison Earl D (Jane A), eng Spreckels Bros Commercial Co, h 1241 Columbia.
Harrison Ella, lndrs Excelsior Lndy Co, r 725, 12th.
Harrison Ella Mrs, h 811, 10th.
Harrison Emma L (wid Edwd), h 7746 Girard.
Harrison Florence A, r 1025, 8th.
Harrison Geo (Mary), cook, h 650, 11th.
Harrison Geo, waiter U S Grant Hotel. r 650, 11th.
Harrison Geo H (Mina R), supt P O Station A, h 925, 26th.
Harrison Geo R, oil opr, h 1360 Torrence.

LOUIS KIRSHBAUM
HIGH GRADE LADIES' AND GENTS' TAILOR
414 B STREET
PHONES { Main 1532 / Home 4961
GRAND PRIZE 1899 FOR SUPERIOR TAILORING

P. W. LAUREEN
221-224 American National Bank Bldg.
1007 5th
TAILOR AND IMPORTER

F. W. BRADLEY CO.
FAMILY TRADE A SPECIALTY
TELS: HOME 1157, MAIN 157
Wholesale Wines and Liquors
Prompt Free Delivery
1058 FOURTH ST.

Harrison Glen S, private S C Aviation Sch, North Island.
Harrison Harry H (Cassie), lab, r 733 G.
Harrison Jos M (Bessie), foremn Excelsior Lndy Co, h 4824 Coronado av, Ocean Beach.
Harrison Julia R (wid Andw T), h 2068 Front.
Harrison Lovisa A (wid John), h 543, 20th.
Harrison L W Rev, r 1480 Market.
Harrison Mary M, waiter Wm C Topping, r 650, 11th.
Harrison Reuben E (Charlotte R), real est 1015, 1st rm 416, h 2355, 1st.
Harrison Rhoda H, nurse, r 227 Beech.
Harrison Wallace P, slsmn National Dollar Shirt Shop, r Y M C A.
Harrison Walter, porter Wm C Topping, r 825, 3d.
Harrison Wesley J, clk Savoy Sweet Shop, h 4824 Coronado, Ocean Beach.
Harrison Wm B, machinist mate U S N, r 2068, 4th.
Harrison Wm H, lndymn Excelsior Lndy Co, r 4824 Coronado, Ocean Beach.
Harrison Wm K (Kate H), commander U S N retired, h 3744, 3d.
Harritt Chester (Annie), supt Cuyamaca Water Co, r La Mesa.
Harritt Jos A (Luella B), dept supt S D Cons G & E Co, h 1838 Bancroft.
Harroun Chas, slsmn, r 2168, 5th.
Harrsen Richd W (Marjorie E), garage 2430, 4th, h 2452, 4th.
Harsch J Fred (Hattie C), watchmkr Kelly & Beze Co, h 3614, 3d.
Harsha Jas M (Mary E), h 3819 California.
Harsha Ruth E, student, r 3819 California.
Harshman Wm E (Estella), driver Sou Cal Bakery, h 2821 L.
Harson Fred, carp, r 638, 3d.
Hart Agnes, clk, r 1450, 4th.
Hart Albt (Bertha), adv agt Spreckels Theatre, h 1228 C.
Hart Alene, steno, r 2121, 1st.
Hart Bert (Ethel G), sergt S C Aviation Sch, h 1641, 10th.
Hart Betty T Mrs, slswmn Mrs E L Spargle, r 4463 Park blvd.
Hart Chas E, printer, r 1539 F.
Hart Essie (wid M L), h 31 Jamul, Sierra Vista, R D 3, Bx 62A.
Hart Ethel, tchr Central Sch, r 4143 University av, E. S. D.
Hart Evalene Mrs, r 904 C.
Hart Florence M, clk Holzwasser Inc,h 4605 Campus av.
Hart Frances I, dressmkr 3888 Tupper.
Hart Frank B (Daisy), r 12, 29th.
Hart Fredk R (Fannie W), h 2408, 1st.
Hart Gardner E (Cora M), printer 331 F, h 3785 Albatross.
Hart Harry D (Emily), mgr Jas Lawson (Estate), h 650, 11th.
Hart Henry L, corp S C Aviation Sch, North Island.
Hart Jas, r 730, 7th.
Hart Jesse E, private S C Aviation Sch, North Island.
Hart Jessie R Mrs, slswmn Cal Dental Supply Co, r 757, 11th.

Barney & Barney
Insurance
Bonds, Loans
Liability
Compensation
PACIFIC MUTUAL LIFE INS. CO.
Scripps Bldg.
Rooms 207-209

Information Bureau
International Theosophical Headquarters
Point Loma California
330 Broadway
U. S. Grant Hotel Bldg.
Near Entrance

CARPENTER'S, INC.
1036 6TH ST., NEAR BROADWAY
HOME 1030: MAIN 828
THREE FLOORS OF Commercial Stationery, Office Supplies, Filing Systems and Devices, Books, Fine Stationery and Engraving.
TOY DEPARTMENT ON THIRD FLOOR

John Burnham & Company
212-214 TIMKEN BUILDING
REAL ESTATE LOANS AND INSURANCE

Hart Leonard M (Jessie R), mgr Cal Dental Supply Co, h 757, 11th.
Hart Marion B (Hazel), slsmn Western Metal Supply Co, h 3135, 31st.
Hart Maude Mrs, r 813, 5th.
Hart M Alene, bkpr Security Coml & Sav Bank, r 2121, 1st.
Hart Phil, seaman Swift & Co, r 645, 3d.
Hart Robt M (Mary E), h 3133 Front.
Hart Robt W, student, r 2408, 1st.
Hart Wm (Garnet), h 1229, 10th.
Hart Wm H, eng Santa Fe, r 944 State.
Hart Wm J (Alice), baker Hamilton's, h 1352 Columbia.
Hart Wm L, corp U S A, r 944 State.
Hartel C R, lab Hercules Powder Co, r 605, 13th.
Harter Elam, r 1260 Evergreen, Roseville, Pt Loma.
Harter Sylvester A (Alice D), h 4223 Copeland, E. S. D.
Harter Virgil O (Susan M), janitor Roseville Sch, Pt Loma, h 1260 Evergreen,Roseville, Pt Loma.
HARTFORD ACCIDENT AND INDEMNITY CO (Hartford, Conn), Leighton McMurtrie, agt 1202, 3d McMurtrie Bldg.
HARTFORD ACCIDENT AND INDEMNITY CO (Hartford, Conn), Masten & Kendall agts 919, 6th.
HARTFORD FIRE INSURANCE CO (Hartford, Conn), Leighton McMurtrie agt, 1202, 3d McMurtrie Bldg.
HARTFORD FIRE INSURANCE CO (Hartford, Conn), Masten & Kendall agts, 919, 6th.
HARTFORD FIRE INSURANCE CO of Hartford, Conn, W F Ludington Co, representatives 234 Spreckels Bldg, 121 Broadway.
Hartford Julius L (Nellie F), carp, h 4390 Proctor pl.
HARTFORD STEAM BOILER INSPECTION AND INSURANCE CO (Hartford, Conn), Charles W Oesting agt 241-243 Spreckels Bldg, 121 Broadway.
HARTFORD STEAM BOILER INSURANCE & INSPECTION CO (Hartford, Conn), Masten & Kendall agts 919, 6th.
Harth Geo, lndymn, r 4602, 37th.
Harth Peter, carp, h 4602, 37th.
Harth Raymond, student, r 4602, 37th.
Hartig Charlotte (wid Phillip), h 3315, 2d.
Hartigan Thos E, ftr S D Cons G & E Co, h 2525 K.
Hartin Hanna Mrs, h 2844 Woolman av.
Hartley Geo E (Minnie E), bkpr Union Trust Co, h 3819 Herman av
Hartley John C (Ella S) (Stevens & Hartley), h 3773 Grim av.
Hartley John D, phys 432 C rm 29.
Hartley Wm J, mach Pac Tuna Canning Co, r 1170 Front.
Hartman Corda L Mrs, clk Whitney & Co, r 4122 Park blvd.
Hartman Duncan M (Anna), h 913, 25th.
Hartman Fredk W (Margaret), finisher G W Kummer, h 4857 Niagara av, Ocean Beach.
Hartman Geo W (Merilla), h 1631, 8th.

The Campbell Machine Co.
MARINE-AUTO AND GENERAL REPAIRS
Foot of 8th Street

P. M. DAIRY ASS'N
Manufacturers and Distributors of
Purity Dairy Products
COTTAGE CHEESE
ICE CREAM
BUTTER
CREAM
MILK
KEFIR
12th & K Sts.
Phones
HOME 2034
SUNSET 3311


HOTEL CHURCHILL
AMERICAN AND EUROPEAN
NINTH AND C STREETS
MAIN 5880 HOME 1335
GEORGE L. MAYNE, MGR.
ROOMS SINGLE OR EN SUITE
ABSOLUTELY FIREPROOF
EXCELLENT IN CUISINE and APPOINTMENTS

If it's building material you want, see **THE DIXIE LUMBER AND SUPPLY CO.**
WE SELL EVERYTHING TO BUILD ANYTHING
BOTH PHONES UNIVERSITY AVE. AND OHIO ST.

Hartman Harry A (Iva M), window trimmer, h 1241 Arnold pl.
Hartman Hugo T, sign painter, h 2926 J.
HARTMAN JOS A solr S D Directory Co, r 1036, 3d.
Hartman Lena (wid Gustav), h 2926 J.
Hartman Nell F, vocalist, r 1300 C.
Hartman Paul F (Corda L) (Douglas & Hartman), h 4122 Park blvd
Hartman Pauline Mrs, buyer Holzwasser Inc, h 1300 C.
Hartmann Conrad W (Amelia G), engrav 855, 5th rm 18, h 1616, 32d.
Hartmann Helen E, asst C W Hartmann, r 1616, 32d.
Hartness Geo E, chemist, r Y M C A.
HARTSOUGH CHRISTOPHER W (May M) (Lacey & Hartsough), h 1017 G, Coronado.
Hartupee Jos H (Lillian), h 3770 Daley av, E. S. D.
Hartupee Rachel M (wid W M), h 840, 25th.
HARTWELL ELECTRIC CO, Frank S Hartwell mgr, electrical contractors, electrical supplies, gas and electric chandeliers and fixtures, motors, etc. Tell Main 318, Home 1318, 955, 6th. (See left top lines and classiled Electrical Contractors.)
Hartwell Elizabeth L Mrs, r 4141 University blvd.
HARTWELL FRANK S (Winifred I), mgr Hartwell Electric Co, h 1145, 21st.
Hartwell Hazel L, r 1145, 21st.
Hartwell Roy F (Ruth F), electr Hartwell Elec Co, h 3568 Arizona.
Hartwick Benj (Kittie), saloon 1202, 5th, h 2635 Logan av.
Hartwick Beulah M, r 2635 Logan av.
Hartwick Quida B, r 2635 Logan av.
Hartwig Hattie E (wid Peter), h 5046 Newport av, Ocean Beach.
Hartz Edwin J (Anna), lunch wagon, h 141 F.
Hartz Rutherford S (Edith G), capt U S A, h 450 Olive.
Hartzell Letta E (wid Thos B), r 1428 Grove.
Hartzell Jacob D (Adeline), h 1210 S 30th.
Harvey Beatrice, student, r 2508, 1st.
Harvey Beryl, r 3012 Dale.
Harvey Chas (Isabel), h 3012 Dale.
Harvey David (Sarah), painter, h 3821 Conklin av, E. S. D.
Harvey Edgar B (Caroline), h 1703 Fern.
Harvey Flora B, r 4644 Alabama.
Harvey Francis A, mech Pacific Kissel Kar Branch, r 4536 Arizona.
Harvey Frank E (Julia M), lab, h 1735 Edgemont.
Harvey Fred Cafe, P R McNeil mgr, Santa Fe Depot.
Harvey Fred News Stand, Sidney Morris mgr, Santa Fe Depot.
Harvey Geo (Ellen), auto opr Triangle Transfer & Truck Co, h 1236, 12th.
Harvey Henry H, 2d hd gds 209 Market.
Harvey Jas M, cashr Spreckels Co's, r 1756, 1st.
Harvey Jeremiah, cook City Operating Dept, r Pueblo Farm.

HOME 1430 MAIN 2997

BROWN OPTICAL CO.
BROKEN LENSES DUPLICATED
1011 FIFTH STREET
AMERICAN NATIONAL BANK BUILDING

ALLEN'S MILK
Producers and Distributors of
PURE MILK
FAMILY TRADE OUR SPECIALTY.
ALLEN'S DAIRY
RURAL No. 2
ALLEN'S CREAM

SMITH, MURPHY & RANDALL FUNERAL DIRECTORS
PHONES MAIN 139. HOME 1139
N. W. COR. SIXTH AND CEDAR

H. A. CAMERON CO.
THE OFFICE OF EFFICIENCY
531 UNION BLDG.
GENERAL INSURANCE, BONDS
LOANS, RENTALS, REAL ESTATE
PHONES MAIN 4953, HOME 1788

Johnson-Saum Company
FUNERAL DIRECTORS
✣
LADY ASSISTANT
✣
N. W. Cor. Fourth & Ash
✣
TELEPHONES
SUNSET, MAIN 158
HOME 1158


Emma Egbert Williams
Manager
HEBRON HOME
For Aged People
(Incorporated)
Undenominational, established by Emma Egbert Williams, 22 years experience in caring for aged people.
1825 NEWTON AVE.
PHONES
HOME 3255
MAIN 3869
SAN DIEGO, CAL.

Harvey Jos R (Lillian), eng, h 602, 19th.
Harvey Marvin L (Lyla), lab Globe Grain & Milling Co, h 3753 Arizona.
Harvey Mary A (wid Saml), h rear 4050 Front.
Harvey Meta U Mrs, with The Marston Company, r 646 A.
Harvey Rufus W (Lillian), h 3335 Dale.
Harvey Saml (Eva D), carp, h 4504, 44th.
Harvey Sarah Mrs, r 1806 J.
Harvey Sophia C, r 1652, 3d.
Harvey Thos C (Ruth B), cigars 520 E, h 4228 Madison av.
Harvey Thos J (Margaret L), h 4120 Louisiana.
Harvey Thos L (Tilly), elec, h 2508, 1st.
Harvey Wilbert B (Edna May), h 4120 Louisiana.
Harveyborgh Apts S M Sterne prop 2017, 1st.
Harwell Stella (wid J E), r 2845 National av.
Harwood Ella, r 3906 Alameda pl.
Harwood Luke M (Sabra T), lab S D Cons G & E Co, h 3645 Arizona.
Harwood Percy (Rose S), electr, h 1845 Fern.
Hasbrouck James E (Mary C), bkpr Merchants Natl Bank, h 2504, 4th.
Hasbrouck Mabel G, r 2504, 4th.
Hasbrouck Stephen, r U S Grant Hotel.
Hasenbach Wm E (Flora), h 4053 Falcon.
Hashimoto M, cook, r 1104, 1st.
Haskell Annie N, student State Normal Sch, r 1229, 8th.
Haskell John N (Harriett B), pres Mead-Haskell Co (Inc), h 7724 Eads, La Jolla.
Haskett Byron L, slsmn Holcombs Dept Store, r 939 Ash.
Haskett Geo L (Emma P), lab Globe Grain & Milling Co, h 939 Ash.
Haskins Helen F, r 2504 C.
Haskins Henry C, h 3721 Mission av, E. S. D.
Haskins Jas H (Francis B), h 1576 Diamond av, Pacific Beach.
Haskins Roselle W (Grace), h 525 Kalmia.
Haslam Fredk B (Martha), firemn S D Fire Dept, h 768, 17th.
Haslam Fred W (Mollie), capt S D Fire Dept Sta 11, h 2520 G.
Haslam Fredk W (Marie), meats 2235 F, h 4615 Edgeware.
Haslam John (Loura D), poultry La Mesa Hts R D Bx 207.
Haslam Martha Mrs, maid U S Grant Hotel, h 843, 13th.
Hasling Fred, washer Davies-Overland Co, r 8th cor F.
Hass Rebecca D (wid Wm D), h 1635 Fern.
Hass Richd, lab S D Cons G & E Co, r 2220 L.
Hass Wm H, clk, r 1635 Fern.
Hassad David F (Hines & Hassad), r 937, 5th.
Hasse Leander N (Bertha N), lab, h S Chollas Valley R D 3 Bx 94-B.
Hassell Chas J (Hazel K), waiter Palace Cafe, r 1140 B.
Hassig Anna, student, r 4330 Eugene pl.
Hassig Carl, student, r 4330 Eugene pl.
Hassig Michel B (Margaret), rancher, h 4330 Eugene pl.

VICTOR CEMENT
J. S. SCHIRM COMMERCIAL CO.
LIME, CEMENT, BUILDERS' SUPPLIES
FOURTH AND K STREETS

NEARPASS' SEED STORE
BOTH PHONES 522 SIXTH STREET
THE LEADING SEED HOUSE IN SAN DIEGO—Established 1897
Agents for CYPHERS Incubators

Hassmer Selma Mrs, milliner Mrs E L Spargle, r 642, 17th.
Hastain Martha J (wid J G), h 453, 13th.
Hastain Stella C, r 453, 13th.
Hastert John P, foremn Park Dept, r La Jolla.
Hastings Celia (wid S H), r 441 Ravina, La Jolla.
Hastings Emily (wid E F), r 2679 Newton av.
Hastings Florence V, r 441 Ravina, La Jolla.
Hastings Katherine (wid Geo), h 3272 Boston av.
Hastings Lilyan, h 441 Ravina, La Jolla.
Hastings Montana, tchr Francis W Parker Sch, r 2927, 4th.
Hastings Saml A, cond S D Elec Ry Co, h 2679 Newton av.
Hasty Chas (Lula), actor, h 1702 K.
Hasty Gerald C, mach, r 1702 K.
Hasty John E, printer E S D Press, r 1702 K.
Hasty Le Roy (Hortense) (Hasty & Connors), h 2411 L.
Hasty & Connors (Le Roy Hasty, J F Connors), welding wks, 130 12th.
Hatago F, billiards 541, 5th.
Hatch Alexander, r 943, 4th.
Hatch Anna, h 2120 Market.
Hatch Frank, chef Rudder's Cafe, h 1229, 10th.
Hatch Fred M (Alice M), cabt mkr 672, 4th, h 3730 Wilson av,
Hatch Grace, r 2120 Market.
Hatch Julius M, h 1746 Grove.
Hatch Lotta E Mrs, nurse, h 3065 Elm.
Hatch Paul C, dftsmn S D Cons G & E Co, h 1838 Mendota, Ocean Beach.
Hatcher Adolphus N (Margaretha), h 4407 Georgia.
Hatcher Edwd (Sadie), auto opr, h 1915 Columbia.
Hatcher Ethel P, tchr, r 4407 Georgia.
Hatchfield Vernon M, h 1063, 7th.
Hatfield Hassie Mrs, h 801 C.
Hatfield Jos S, mgr Monroe Apts, h 950, 14th.
Hatfield Thos (Carrie), horsemn, h 146 S 28th.
Hatfield Victor M (Rosamund), bldg supt, h 1840, 1st.
Hathaway Albt C, meat ctr, r 1730 B.
Hathaway Anita M, tchr S D High Sch, r 1545, 2d.
Hathaway Frank (Emma), h 1730 B.
Hathaway Jas E, bartndr J H Foley, r 1730 B.
Hathaway Marion E, carp, h 1356, 6th.
Hathaway Thos, clk, r 740, 5th.
Hatheway Alice Mrs, student State Normal Sch, r 1993 Harrison av.
Hatheway Evelyn J, r 2563 A.
Hatheway Harris H (Sarah L), rancher, h 2563 A.
Hatheway Kenneth L (Alice M), auto opr, h 1993 Harrison av.
Hatheway Thalia B, student, r 2563 A.
Hatton Catharine, tchr Central Sch, r 4254 Highland av, E. S. D.

ÆTNA
Life, Accident, Etc.
G.et
A.etna-ized
BY
GIST
INSURANCE SERVICE
GILMAN A. GIST
202 Owl Bldg.
MAIN 188

Frye & Smith
Print This Directory
856 Third St.
San Diego

IT'S OUR BUSINESS TO MIND YOUR BUSINESS
919 SIXTH STREET SAN DIEGO
MASTEN & KENDALL
SALES RENTALS INSURANCE
REFERENCE: ANY BANK OR TRUST COMPANY
PLACE THE MANAGEMENT OF YOUR PROPERTY IN OUR CARE

S. W. GRIER CO. INC.
102-4 Broadway PHONES· PACIFIC 2615; HOME 3280
SURETY BONDS
GENERAL INSURANCE
BUILDING LOANS

Hatton Chas (Louisa D), atty 4185 University av, h 4254 Highland av, E. S. D.
Hatton Cullen A, driver Union Ice Co, r 1614 Front.
Hatton Stella G Mrs, h 1614 Front.
Hattrup Barney (Bernardine), hlpr Frevert Bledsoe Furn Co, h 1133, 14th.
Hattrup Fredk T (Lillian, clk, h 3719 Kansas.
Hattrup Wm H, station opr Standard Oil Co, r 1133, 14th.
Haubert Anna (wid Michl), h 2071 Irving av.
Haubert Henry, lab, r 2071 Irving av.
Haubert John J (Frances N), dry gds 2606 Imperial av.
Haubert Kate, r 2071 Irving av.
Haubert Lena, r 2071 Irving av.
Haubert Michl D, trunk mkr S D Trunk & Bag Co, r 2071 Irving av.
Haubert Wm, jeweler I A Scribner, r 2071 Irving av.
Hauenstein John, brewer S D Cons Brewing Co, r 1425, 4th.
Haughwout Mary R, tchr S D Bishop's Sch, h 145 Thorn.
Hauk Allen, housemn Hotel Cecil, r 1134, 6th.
Hauptman J W, r Hotel Churchill.
Hauschildt Dorothy C, trimmer S D Paper Bx Co, r 3811 Cottonwood.
Hauschildt Emma M, boxmkr S D Paper Bx Co, r 3811 Cottonwood.
Hauschildt Frankie (wid Fred), r 3811 Cottonwood.
Hauschildt Henry, U S A Ft Rosecrans.
Hauschildt Peter C, water tender S D Cons G & E Co, h 3811 Cottonwood.
Hauser Anna M (wid Bell) (Paris Dye Wks), h 1314 Puterbaugh.
Hauser Chas W, broommkr S D Broom Wks, r 320, 6th.
Hauser Frank D, electr, r 2950 M.
Hauser Gladys H, steno Campbell Mach Co, r 2467 K.
Hauser Herbt A (Rebecca M), h 2120 Hickory.
Hauser Jacob (Clara L), broom mfr, r Beverly R D 3 Bx 100.
Hauser Julius P, driver Paris Dye Wks, h 2051 National av.
Hauser Vieva A, r 738 F.
Hausman John G, baker, h 231, 11th.
Haustein Effie W Mrs, r 1521 Fern.
Havel Frank, r 4565 Texas.
Haven Ella C, h 531, 25th.
Havens Alice E Mrs, r 1207 G.
Havens Chas C (Lola C), linemn S D Cons G & E Co, h 3140 K.
Havens Edwd R (Mary), locksmith, h rear 465, 7th.
Haves David (Sarah) (D Haves & Son), h 565, 21st.
Haves D & Son (David, Henry), whol junk 319-321, 5th.
Haves Henry (D Haves & Son), r 565, 21st.
Hawes Dewey D, rancher La Mesa Hts R D 1 Bx 197-D.
Hawes Ernst A, painter, r 533 Bway.
Hawes Return P (Agnes), real est 607, 13th.

Pacific Mutual Life Insurance Company of the Pacific
There's a Reason
The Pacific Mutual Life Insurance Co. issues One Accident Policy Every Minute, Sixty Every Hour
ASK W. S. NEAL
625 E ST.

PETERSON BROS. AUTO SHEET METAL WORKS
Wrecked Auto Bodies and Radiators Repaired
PETERSON BROS.
AUTO SHEET METAL WORKS
See Page 6

SOUTHERN TRUST
SAN DIEGO'S MILLION DOLLAR BANK
G. A. DAVIDSON, PRESIDENT

CHAS. R. McCORMICK LUMBER CO.
Wholesale and Retail Dealers
BOTH PHONES
MAIN OFFICE: FOOT OF 24TH ST.
CITY OFFICE: 923 3RD ST., COR. PLAZA

Hawk Frances L (wid F W), h 4334 Valle Vista.
Hawk Frank J, auto opr United Stages, r 3987 Georgia.
Hawk Jas D (Merle B), slsmn Sinclair's Ford Agcy, h 1537 Grove.
Hawk Luverne C (Louella), lndymn Peerless Lndy, h 3675 Herman.
Hawk Minnie (wid J N), h 3987 Georgia.
Hawk R W, baker, r 511 F.
Hawkes Abbie W (wid Eugene), h 1744 National av.
Hawkes Adelaide M, steno Munger's Lndy, r 1357, 4th.
Hawkes Eugene R, bellmn Hotel Sandford, r 1357, 4th.
Hawkes Leonard W D, clk Brunswig Drug Co, r 821 B.
Hawkes Mary C (wid Henry), h 1357, 4th.
Hawkes Victor F, clk Arthur Drug Co, r 821 B.
Hawkes Wm E (Emily) (Broadway Picture Framing Store), h 821 B.
Hawkeye Apts Mrs L K McCormick prop 907 A.
Hawkins Alvin J (Dorothy), clk Sperry Flour Co, h 2441 J.
Hawkins Benj (Amy S), bldg contr, h 1412 Bush.
Hawkins Bert, r 911, 6th.
Hawkins Duane A, student, r 3942 Florida.
Hawkins Edwd G R, mgr Pac Motor Sales Co (Inc), r The San Diego Hotel.
Hawkins Edwd R, auto opr, r 2130 Columbia.
Hawkins Edwin F (Alice D), eng Hercules Powder Co, h 1724, 30th.
Hawkins Edwin G (Ida M), cigars 531 E, h 4156 Park blvd.
Hawkins Elbert D (Marie L), h 3942 Florida.
Hawkins Geo R, slsmn Pac Motor Sales Co, r The San Diego Hotel.
Hawkins Georgia M, tchr S D High Sch, r 1414 Grove.
Hawkins Gladius H, asst sec Board of Education, r 525 Kalmia.
Hawkins Grant N (Olive), lab Savage Tire Co, h 2259 Julian av.
Hawkins Harry G (M Daisy) capt Eng Co 7, h 2131 Julian av.
Hawkins Jeffrey W (Rose F), h 3836 Granada.
Hawkins Jennie E (wid Harvey), h 525 Kalmia.
Hawkins John M (Julia A), h 2745 State.
Hawkins Jos (Ora), h 2130 Columbia.
Hawkins Laura Mrs, slswmn, h 757, 11th.
Hawkins Ledra, h 4533 Florida.
Hawkins Ludwig D (Gertrude), h 4533 Florida.
Hawkins Marcellus K (Mabel), h 3111 L.
Hawkins Margaret E (wid Wm H), h 1414 Grove.
Hawkins Mary (wid G G), r 2811 B.
Hawkins Mitta M Mrs, r 131 S 31st.
Hawkins Olive C Mrs, dressmkr, r 2259 Julian.
Hawkins Percy H (Margaret L), real est 410 B, h 3212 L.
Hawkins Philip, waiter U S Grant Hotel, r 1135, 3d.
Hawkins Roy, lab Savage Tire Co, r 2259 Julian av.
Hawkins Ruth A, r 4533 Florida.
Hawkins Verner E (Flora L), h 1275 Myrtle av.


MUEHLEISEN TENT AND AWNING CO.
Manufacturers of
Tents Awnings and Covers
Flags, Sails and Camp Furniture
753-755 Fourth Street
Both Phones

Office Buildings
With their tenants see Pages 17-19

AND COMMERCE BANK
COMMERCIAL ACCOUNTS AFFORDED
SPECIAL FACILITIES AND SERVICE

Hartwell Electric Co.
955 SIXTH STREET
Designers and Manufacturers
ARTISTIC
ELECTRIC FIXTURES

HOME 4328
PACIFIC 1478

ROOD-PETERS COMPANY
Real Estate
Loans and
Investments

909 Seventh
Street
San Diego
Cal.

American
National
Red
Cross

San Diego
Chapter

Headquarters
616 Southern
Title Building

948 Third St.
Phone, Main 2048

Hawkins Wesley D, with The Marston Company, h 4151 Park blvd.
Hawkman Edna R, nurse Agnew Sanitarium.
HAWKS see also Hawk and Hawkes.
Hawks May (wid C W), h 2084 National av.
Hawks Nellie (wid E A), h 2265, 4th.
Hawley Abbie O, steno, r 2955 Columbia.
Hawley Allen F, student, r 3762 Brant.
Hawley Allen T (Annie L), prop Hawley Apts, h 3762 Brant.
Hawley Apts A T Hawley prop 425 University av.
Hawley Building 1047, 5th.
Hawley Del, private S C Aviation Sch North Island.
Hawley Elias G, h 203, 21st.
Hawley Emma R, clk P O, r 4662, 36th.
Hawley Geo M (Edith H), pres Pierce-Field Hardware Co, h 2607 1st.
Hawley John S jr (Jenney S), mgr Federal Fisheries, r 3226 Curlew.
Hawley Madeline E, r 2607, 1st.
Hawley Marion (wid N I), r 424 Prospect, La Jolla.
Hawley Olive, tchr Logan Hts Sch, r 4662, 36th.
Hawley Ray, driver P M Dairy Assn, h 2255 Woolman av.
Hawley Savillian B (Katharine G), slsmn, h 4091, 8th.
Hawley Warren M, student, r 3762 Brant.
Hawman Fred W (Linna B), asst foremn Weldon's Planing Mill, h 3436 Cottonwood.
Hawn Harvey (Camille), auto mech, h 1234, 11th.
Hawthorne Harry E (Lillian C), painter O S Laing, h 1207 G.
Hawthorne Inn Mrs J M Butler prop 2121, 1st.
Hawthorne Mary B (wid A C), h 3437, 1st.
Hay Alice I Mrs, h 2309, 5th.
Hay Gottfried, r 2039 Julian av.
Hay Hugo A, r 2039 Julia av.
Hay Matthew (Sarah), slsmn, h 4191 Mentone, E. S. D.
Hay Mattie E (wid L D), cashr S D Sun, r 3962 Cleveland av.
Hay Rebecca (wid R A), h 3645 Arnold.
Hay Wm A (Kate), h 3845, 3d.
Hay Wm F (Gertrude), barber 519 G, h 2030 Julian av.
Hayashida Walter S (Otowa), sec Japanese Fishermans Assn, h 1994 Newton av.
Hayden Adelaide Mrs, phone opr, r 1832, 1st.
HAYDEN ALFRED W, insurance all kinds, 343 Spreckels Bldg, 121 Broadway, r King George Hotel. (See classified Insurance Agents.)
Hayden Beatrice, seam, r 1808, 3d.
Hayden Fred L (Mary E), exp 3985 Mississippi.
Hayden Jeanette, bkpr, r 1808, 3d.
Hayden Louis A (Caroline), h 7922 Ivanhoe av, La Jolla.
Hayden Lee R, tchr Brooklyn Sch, r Palm City.
Hayden Morse A (Pauline), lab, h 3359 Bway.
Hayden Thos N (Nellie R), h 4034 Harney, Old Town.

GEORGE F. OTTO
FLORIST and NURSERYMAN
NURSERY, 35TH AND NATIONAL AVE. PHONE MAIN 7086
FLORAL DEPOT COR. SIXTH AND B
PHONE { MAIN 759 / HOME 1207

CHAS. F. O'NEALL
943 6TH ST. Phones: Home 3590, Main 252
LOANS
REAL ESTATE
FIRE INSURANCE

Hayden Vernon, r 4034 Harney, Old Town.
Hayden Wm A (Gertrude), janitor, h 1661 Logan av.
Hayden Wm B (Mary E), h 1434 C.
Hayden Wm E (Anna), printer S D Union, h 845 Front.
Hayden Wilma L, slswmn G H Becker, r 845 Front.
Hayden Zura, tchr Grant Sch, r Palm City.
Haydis Maurice (Merion), auto opr, h 2962 E.
Hayes Arthur, elev opr Central Mtg Bldg, r 1069, 10th.
Hayes Arthur L (Pickwick Stages), r 1502 Front.
Hayes Chas W (Masilla), barber 2988 Imperial av, h 3086 same.
Hayes Harry Rev, pastor Church of the Nazarene, h 868, 23d.
Hayes Herbert N, real est 1028, 4th, h 1621, 29th.
Hayes Isabell K Mrs, r 1026 Prospect, La Jolla.
Hayes John, r 1248, 5th.
Hayes John E (Anna T), insp S D Cons G & E Co, h 1046 Edgemont.
Hayes Laura M Mrs, h 2036 Hancock.
Hayes Lena (wid E), h 2059 National av.
Hayes Marcus E (Minnie), trav slsmn, h 3927, 1st.
Hayes Marcella (wid A J), nurse, r 4166 Mission dr.
Hayes Paul J (Marion A), police, h 2552 L.
Hayes Rebecca (wid John), r 1230 A.
Hayes Sayde H, slswmn Mabel Whitsitt, h 1300 C.
Hayes Thos J (Ella S), real est 1028, 4th, h 3704 same.
Hayler Chas W, carp, r 3820, 8th.
Hayler Emma J, r 3820, 8th.
Hayler Florena A, tchr, r 3820, 8th.
Hayler Geo R (Minnie V), chief dftsmn City Operating Dept, h 3977 University av.
Hayler Maria L (wid Henry), h 3820, 8th.
Hayman Frank, firemn Sta No. 13, r 7875 Herschel, La Jolla.
Hayman Geo, r 1825 Newton av.
HAYNES see also Haines.
Haynes Alice G, r 1218 W Lewis.
HAYNES AUTOMOBILES, W Edward Shaw distributor 1141, 1st, Tel 636. (See page 7.)
Haynes Susan (wid Geo E), h 2972 Woolman av.
Haynes Herbt, musician, r 3821, 5th.
Haynes Jack, r 805 Dewey.
Haynes Scott, mach Hercules Powder Co, r 2972 Woolman av.
Haynes Susan C Mrs, h 2972 Woolman av.
HAYS see also Hay and Hayes.
Hays Frank H, gasoline and oils 5062 W Point Loma blvd, Ocean Beach.
Hays Jas T (Ora L), h 2620 Collier av.
Hays John R, r 5062 Pt Loma blvd, Ocean Beach.
Hays Lillian, student, r 4129 Falcon.



GEORGE N.
PEPPER
General
Insurance
Bonds
212-213-214
Central Mortgage Building
Main 1769

Write Us
for
Mailing Lists

Any Trade
or
Profession
Here or
Anywhere

=

San Diego
Directory
Company

TIP-TOP AND KLEEN MAID BREAD
MANUFACTURED BY SNOWFLAKE BAKING CO.
HOME 1047 MAIN 47
SOLD BY ALL GROCERS

LEIGHTON McMURTRIE
1202 3d, McMURTRIE BLDG.
FINANCIAL CORRESPONDENT PENN MUTUAL LIFE INS. CO.
INVESTMENT BONDS
INSURANCE
MORTGAGE LOANS

W. B. Walton
Jewelry Manufacturing
Designing
Repairing
Genuine Stones
Watch Repairing
Moderate Prices
1021 4th St.
Just north of Owl Drug Store

Naylor Gem Co.
Jewelers
Miners and Cutters of Precious Stones
We have our own mines of Tourmaline, Beryl, Turquois, Hyacinth and Garnet
330 Broadway
U. S. Grant Hotel

Hays Michl D (Christina W), bldg contr 4129 Falcon.
Hays Robt, real est, r 415 C.
Hays W Scott (Ida F), h 2309, 5th.
Hayslett Sylvanus S (Sarah A), rancher, h 5010 El Cajon blvd,
Hayt Stephen, r 1420, 29th.
Hayton Geo C, acct, r 416 A.
Hayward Alex B (Anna H), surgeon U S N, h 1319 Ft Stockton dr.
Hayward Alfd P (Ada), lndy wkr S D Steam Lndy, h 1757 State.
Hayward Arthur, auto mech Sinclair's Ford Agcy, r 1746 Columbia.
Hayward Benj H, carp, r 2429 Columbia.
Hayward Clara M, steno, r 1340 Grove.
Hayward Elizabeth S (wid G B), nurse, r 4225 Hugo av, E. S. D.
Hayward Frank (Lucinda), h 402 Hawthorn.
Hayward Harry C (Clara M) (Dodge & Hayward), h 321 W Walnut.
Hayward Henry F (Rose), mech, h 3754 Daley av, E. S. D.
Hayward Jos W (Virgie C), auto mach J A McCaddon, h 1868 State
Hayward Kathryn M, r 321 W Walnut.
Hayward Kezia, dressmkr 1340 Grove.
Hayward Marie, r 321 W Walnut.
Hayward Martin C, h 1609, 8th.
Hayward Milton C (Bertha), mgr Sixth St Feed & Seed Store, h 1609 8th.
Hayward Ralph O (Eileen), h 3760, 4th.
Hayward Sarah A (wid Gamon), h 1340 Grove.
Hayward Sarah E, dressmkr 1340 Grove.
HAYWARD S GRANT (Nellie F) general hardware, stoves, building material, Sherwin-Williams paints and varnishes, and sheet metal works. 1734-1740, 7th av. National City.
Hayward Walter A, mach hlpr J A McCaddon, r 2429 Columbia.
Hayworth Dudley E (Ida), real est, h 3952 Ingalls.
HAZARD see also Hazzard.
Hazard Annie E J Mrs, matron S D Co Detention Home, r Mission Valley R D 2 Bx 150.
Hazard Chas L (Annie E J), sup S D Co Detention Home, h Mission Valley R D 2 Bx 150.
Hazard Evangeline S Mrs, h 2320, 3d.
Hazard Lettie M, r 1118 Front.
Hazard Lucile, tchr Logan Hts Sch, r 2320, 3d.
Hazard Roscoe E (Muriel), pres and mgr Pioneer Truck Co, h 1835 Sunset blvd.
Hazard Seth E (Carolyn J), h 2330, 3d.
Hazard Steward B (Emma Q), h 3228 University, R D 1 Bx 67-E.
Hazard & Gould (R E Hazard, E B Gould jr), hdw and paints 420 E.
Hazel Apts Herman Putz prop 1341, 10th.
Hazel Arthur H, r 814 F.
Hazell Donald, firemn Lower Cal Chemical Co, r 4102 Juan, Old Town.

PARADISE VALLEY SANITARIUM
NATIONAL CITY, CAL.


Thearle Music Co.
640 BROADWAY

MAIN 798
HOME 1198

Hazell Frances B, copywriter T H Shore & Staff, r 4102 Wallace, Old Town.
HAZELL JOSEPH (Frances S), boiler insp bldg dept City Hall, h 4102 Juan, Old Town.
Hazella Mary (Hazella & Tiberand), h 227 B.
Hazella & Tiberand (Mary Hazella, Mrs Anna Tiberand), dressmkrs 1401, 5th.
Hazelquist Albt L (Hazel), warehsmn Pac Wood & Coal Co, h 2225 Adams.
Hazelquist Fred L, bkpr Pac Wood & Coal Co, h 1641, 10th.
Hazelrigg Dyar C (Grace M), h 2670, 2d.
Hazelrigg Earl E, student, r 2670, 2d.
Hazelwood Donald S, porter, r 1121 J.
Hazelwood Ethel M, r 1769 Neale.
Hazelwood Geo (Hannah), h 1769 Neale.
Hazen Marie, waiter Panama Rest, r 827, 4th.
Hazen Rufo A (Nina B), bldg contr 1452 Essex.
Hazleton Frances M, student, r Point Loma Homestead.
Hazlett Marcus B, h 530 Crosby.
HAZZARD see also Hazard.
Hazzard Geo H, real est 1038, 5th rm 5, r 2900 Park av.
Hazzard Geo W (Alice W), real est 648, 5th, h 2900 Park av.
Hazzard Seth E (Carolyn), atty, h 525 Kalmia.
Heacker Herman, real est 139 West F.
Head Melvena L (wid Jas) r 630, 22d.
Headington John (Rose), miner, h 3115 J.
Headquarters Barber Shop E E Weyer mgr 801, 5th.
Heady Marcus O Rev (Lou B), h 3830 Superior.
Heady Saml D (Bertha), h 926 S 27th.
Heady Stella, clk, r 814 F.
HEALTH DEPARTMENT see City Health Department.
Healey A Chas (Lulu) (Varin-Healey), h 4390 Hamilton.
Healey Avilla, r 1845 F.
Healey Wm M Rev (Clara), h 667, 18th.
Healion Mich C, 1007 5th rm 1113, r U S Grant Hotel.
Healy Irene (wid L B),, h 4837 Bermuda av, Ocean Beach.
Healy Jas K (Nellie I), slsmn Owl Drug Co, h 1741 Front.
Heard Fredk, bkpr Moffett & Mead, r 1372, 7th.
Heard Josephine (wid F C), r 3996 Georgia.
Heard J W, 1st lieut U S A, r Coronado.
Hearne Bernice K (wid Jos C), h 4th ne cor Ash.
Hearne Jos H (Margaret E), electr U S N, r 4186 Mentone, E. S. D.
Hearty Theresa (wid Michl), r s s El Cajon blvd nr City limits, E. S. D., R D 1 Bx 181.
Heasley Ella E Mrs, prop Hotel Kingston, h 1161, 5th.
Heater Jos H (May), rest, h 1480 Market.
Heath Albt H, printer 858, 7th, r 911, 6th.


Victrolas
PIANOS.
KNABE
Knabe-Ampico
IVERS & POND
VOSE-KIMBALL
DECKER
KOHLER & CAMPBELL
MARSHALL & WENDELL
AUTOPIANO
GULBRANSEN & DICKINSON


Office Buildings
With their tenants see Pages 17-19

The Thiel Detective Service Co.
F. R. CLAYTON
Manager
PHONE SUNSET MAIN 2350
Los Angeles Office, Suite 926 Washington Bldg.
PHONE HOME A 2844

CANDIES LIGHT LUNCHES
KEMP'S SODAS
209-211 BROADWAY



J. L.
STURZ
THE CORRECT TAILOR

Fashionable Tailoring for Ladies and Gentlemen

Remodeling a Specialty

954 8th ST.
Just South of Broadway

Heath Clyde, asst Bradley & Woolman, r 644 C.
Heath Delia G (wid John), h 644, 25th.
Heath Edwd H (Lottie C), h 3037 Newton av.
Heath Frank (Mary), plasterer, h 2412 Commonwealth av.
Heath Frank C (Lena), bartendr, r 963, 4th.
Heath Geo W, r 2168 National av.
Heath Herbt H (Myra), h 3655 Jackdaw.
Heath Jackson M (Mae E), instrumentmn Co surveyor, h 1038 Sicard.
Heath Jas A (Anna T), h 1560 Union.
Heath King, foremn Hercules Powder Co, r 2181 Logan av.
Heath Nancy (wid C W), r 1560, 3d.
Heath Rhoda T (wid Geo), r 2652 Newton av.
Heath Roy E (Flora B), tmstr, h 4622 Madison av.
Heath Veda A Mrs, slswmn, r 2168 National av.
Heath Wm, r 126 W Bway.
Heather Alice B, steno Union Oil Co, r 3619, 4th.
Hebbard Dorothy J, r 2425, 5th.
Hebbard Ralph H, bkpr Merchants Natl Bank, r 1861, 3d.
Hebbard Sarah A (wid S A), h 7829 Herschel, La Jolla.
HEBBARD WILL STERLING (Jessie), architect 8-10 Grant Bldg 1038, 5th, h 2425, 5th.
Hebbard Will S jr, slsmn, r 2425, 5th.
Hebert Frank O, shoerepr G W Zinke, r 3083 Market.
Hebert Luce (Elizabeth W), teller Bank of Com & T Co, h 1721, 4th.
Hebert Peter (Mary A), carp, h 3083 Market.
HEBRON HOME FOR AGED PEOPLE (Inc), Mrs Emma Williams supt and mgr 1825 Newton av, phones Main 3819, Home 3255. (See left side lines and page 25.)
Hecht Julia, musician, r Point Loma Homestead.
HECK BROS STORAGE CO (Charles and John Heck), piano and furniture moving and storage 1031, 14th, Tels Main 4826, Home 3579.
Heck Carl C (Mabel), cement wkr, h 3015 L.
Heck Chas (Heck Bros Storage Co), r 1300 C.
Heck Chas E (Blanche), lab S D Cons G & E Co, r 133 Cuyamaca av, Sierra Vista.
Heck John (Elsie) (Heck Bros Storage Co), 1410 Bway.
Heck Leona, steno W R Andrews, r 1410 Bway.
Heckel Frank J, auto opr Pioneer Truck Co, h 1031, 14th.
Heckeroth Aug, exp, h 4054 Hamilton.
Heckeroth Ernestine S Mrs, h 4152 Park blvd.
Heckeroth Violet, phone opr Pac T & T Co, r 4152 Park blvd.
Heckert John W, r 633 C.
Hecket Henry (Mary), h 846, 26th.
Heckler Wm (May), gardener, h 304 W Hawthorn.
Hecykell Arthur L (Elizabeth A), U S N, h 1937 State.
Hedden Rollie M (Laura), police, h 2317 University av.

N. L. COLEMAN
410 B STREET
INSURANCE
LOANS
PHONE, MAIN 999

V. WANKOWSKI & CO., INC.
V. WANKOWSKI, PRESIDENT W. McCLELLAND, VICE PRES. & SECY.
Loans, Real Estate, Insurance, Surety Bonds. PHONES: Main 2029 Home 1315 341-342-343 Spreckels Theatre Bldg.

Heddinger Geo A, private S C Aviation Sch North Island.
Heddington John (Rose), miner, h 3115 J.
Heddins Everal, r 1746, 30th.
Hedemann Henry W, r 1817, 31st.
Hederstedt Amy, nurse, r 1920 E.
Hederstedt Chas A, h 1920 E.
Hederstedt Chas O, tiremkr Savage Tire Co, r 1920 E.
Hederstedt Dora A, r 1920 E.
Hedge Harry F (Della), motrmn S D Elec Ry Co, h 4661 Oregon.
Hedge Lincoln W (Louise V), h 3220, 3d.
Hedges Geo H, h 4526 Mission dr.
Hedges Isaac R (Luella K), h 3203 Goldsmith, Loma Portal.
Hedges Lloyd L, driver Merchants Spl Delivery, r 621 W Bway.
Hedgpeth Robt L, private S C Aviation Sch North Island.
Hedine E Paul, ladies' tailor 617 B.
Hedrick Mary E, h 1920 Bway.
Hedrick Wm, sheet metal wkr Ingle Mfg Co, r 615, 8th.
Hedwig Hirte Mrs, h 3623, 3d.
Heermance Harriet L (wid D S), h 2045 Kearney av.
Heermance John P, janitor Lincoln Sch, r 2045 Kearney av.
Hefe Maximino, r 1512 K.
Hefe Pastoral, r 1512 K.
Hefe Paula, r 1512 K.
Hefe Ramon (Jesus), h 1512 K.
Heffelfinger Nettie Mrs, collr, h 3617 Highland av, E. S. D.
Hefferland John, butcher, h Old Town.
Hefferman John A, cigar mkr A Sensenbrenner & Sons, r 319 Plaza.
Heffern Ellen (wid W H), rest 1244, 2d.
Heffern Mary, r 1244, 2d.
Heffernan Eugene A Rev, pastor St Joseph's Ch, h 346 Beech.
Heffling Jennie maid Hotel Brewster, r 415 C.
Heffman Myrtle, waiter Palm Cafe, r 830, 6th.
Heffner Bessie Mrs, r 131 F.
Heffner Flora E (wid Saml), r 3116 K.
Heffner Floyd, electr, h 3116 K.
Heffner Mary E, r 3116 K.
Heffner Robt E, h 1244 A.
Heflin Eunice Mrs, collr, h 3617 Highland av.
Heflin Wm H, h 4052 Stockton av, E. S. D.
Hefti Balthasar (Minnie), h 2141 India.
Hegeman Carl L (Hazel), driver Wells Fargo & Co Exp, h 2189 Harrison av.
Hegemann Edwd, porter Fredk Lund, r 1055, 5th.
Hegemann Tillie, maid U S Grant Hotel, r 1004 B.
Hegland Alpha, r 2455 L.
Hegman John F (Matilda M), h 3514 Anna.
Heidelburg J W, waiter Cuyamaca Club, r 540 Laurel.

IRWIN & CO.
HAY, GRAIN, FLOUR, MILL FEEDS, POULTRY FEEDS, GRAIN BAGS, WOOL BAGS, SACK TWINE, COAL
Main office FOURTH AND K
PHONES: MAIN 440 HOME 1440

Ross & George
Bookbinders
Blank Book Manufacturers and Paper Rulers
860 Third

ORT IRON WORKS
PHONE MAIN 1920 11TH AND IMPERIAL AVE.

CALIFORNIA IRON WORKS
INCORPORATED
PHONES, HOME 3295, SUNSET 1336
FOOT OF SEVENTH STREET, SAN DIEGO, CALIFORNIA
ENGINEERS, FOUNDERS, MACHINISTS
STRUCTURAL IRON AND STEEL CONTRACTORS
FREIGHT AND PASSENGER ELEVATORS
J. C. ORT, GENERAL MANAGER
RESIDENCE PHONE, HOME 2049



SHOE ECONOMY must be judged by the cost PER YEAR, not by the price PER PAIR

WALK-OVER Shoes cost less per year than any other shoes in the world.

Walk-Over Boot Shop
1059 FIFTH



Heidelburg Wesley E, r 808 S 31st.
Heider Henry G (Nina K), prop Hillcrest Drug Co, h 3430, 30th.
Heikkila Allie, dom 321 W Walnut.
Heilbron Adolph, plumber, r 849, 22d.
Heilbron Carl H (Kath B), pres Sou Electrical Co, h 944, 22d.
Heilbron Caroline F (wid Fredk), h 849, 22d.
Heilbron Ernest E, gen supt Sou Electrical Co, h 1351 Edgemont.
HEILBRON FREDK A (Charlotte A), plumbing and heating 1446, 5th, h 2534 A.
Heilbron Irma, tchr Sherman Sch, r 849, 22d.
Heilbron Louise S, osteo 235 Bway rm 412, r 849, 22d.
Heilig Luther A (Bessie W), watchmn Hercules Powder Co, h 4098 Albatross.
HEILMAN BROS (F W and J A), real estate insurance and Pac Coast Distributors for Square Turn Farm Tractors 215 Owl Drug Co Bldg 1025, 4th.
Heilman Bros Building Co, F W Heilman pres, J A Heilman sec-treas, bldg contr 1025, 4th rm 214.
Heilman Dea V, student, r 3620 Herbert.
Heilman Emma S, tchr, r 3620 Herbert.
Heilman Frank W (Heilman Bros) and pres Heilman Bros Bldg Co, r Y M C A.
Heilman Julius A (Llewella F), (Heilman Bros) and sec-treas Heilman Bros Bldg Co, h 3204 Dale.
Heilman Lola, scalp treatments 757½, 8th.
Heilman Lottie D (wid J J), h 2328 Whitman.
Heilman Louise E, vocal tchr, r 3620 Herbert.
Heilman Simon P (Jennie E), mach, h 3620 Herbert.
Heilman Vere K (Venoma A), mach, r 3620 Herbert.
Heim Harry H (Nellie), with The Marston Company, h 4412 Menlo.
Heimann Amelia, r 1221 Hayes av.
Heimann Louisa (wid Nat), r 1817 Guy.
Heimburge Max (Katherine), shoe repr 611 Bway, h 3427, 30th.
HEIMERDINGER EDWARD J (Isabel), cashier The Union National Bank, h 2211 Ft Stockton dr.
Heimers Geo, prop Quality Bakery, h 2676 Imperial av.
Heine Carmen Mrs, housekpr J W Witt Chollas Valley rd E. S. D.
Heine Henry, carp, h 4471 Boundary.
Heinemann Jos W, auto painting 1401 E, h 851, 14th.
Heinen Edwd M, usher Cabrillo Theatre, r 669, 10th.
Heinen Jos C (Amelia), harness washer, h 669, 10th.
Heinen Wm H, rancher, h 4146, 4th.
Heinold Elizabeth (wid Fredk), h 2118 State.
Heinrich Anna (wid Max), h 2124 Front.
Heintzen Chas S (Evelyn) (French Auto Repair Shop), h 1431 G.
Heinze Julius, private U S A Ft Rosecrans.
Heiren Gertrude, r 3136 Granada.

HARRY FISHER & CO.
GENERAL INSURANCE, REAL ESTATE, BONDS
240 C STREET

Willard STORAGE BATTERY TRADE MARK REGISTERED
1251-57 FOURTH ST.
J. Stanley LaSha IGNITION STATION
Willard STORAGE BATTERY TRADE MARK REGISTERED
MAIN 693

Heise Henry J (M Belle), dep marshall, h 4053 Kansas.
Heisman John F (Hattie), foremn S D & S E Ry Co, h 2661 Newton av.
Held John A (Daisy), gro and meats, 4247 Park blvd, h 5362 Oregon.
Held Margaret, r 2124 Front.
Held Wanda M, dressmkr 302 B.
Heldring Jemima H (wid L J), h 4011 Park blvd.
Helion Michl C, r U S Grant Hotel.
Helix Hotel The, Mrs Mildred Kinney prop A se cor 5th.
Helk Elizabeth E (wid F V), r 1806 Altura pl.
Helk Leo V (Lillian F), slsmn Monarch Drug Co, h 1806 Altura pl.
Helk Rosa, r 1806 Altura pl.
Hellene Edwd, private S C Aviation Sch North Island.
Heller Altabelle, tchr, h 1867 Irving av.
Heller Christ, slsmn Heller's, r 937, 5th.
Heller David B (Ida S), h 3969 Albatross.
Heller Hattie M, student, r 2406 B.
Heller Mathias T (Leonora A), pres Heller's (Inc.), h 2406 B.
Heller Milton F (Edith B), sec and treas Heller's (Inc.), h 1235, 24th.
Heller Moses, h 1939 Julian av.
Heller Will S (Huddie S), bkpr Pac Wood & Coal Co, h 3969 Albatross.
HELLER'S (INC), M F Heller pres, Milton F Heller sec and treas, groceries 847-853, 5th, branches No 2, 1169, 4th, No 3 1819 E, No 4, 4th se cor University av No 5, 2805-9 B, No 6, 2495 Imperial av No 7, 2269, 1st, No 8, 103, 16th, No 9, Union ne cor Elm, No 10, 1025, 25th, No 11, W Washington se cor Goldfinch.
Hellerman Geo K (Ruby M), chf eng power plant S D Elec Ry Co, h 1737 Ft Stockton dr.
Hellman Christian (Malwine), h 1241, 9th.
Hellwig Wm C (Katherine), bartndr L H Provost, h 432 E.
Hellyer Blanche E, r 1610 Union.
Hellyer Glen O, pkr Adams-Henry Co, r 1610 Union.
Hellyer John W, lab, r 1610 Union.
Hellyer Wm S (Margaret), real est 918, 7th, h 1610 Union.
Helm Cleve (Lydia), h 2118 Irving.
Helm Edwin G (Anna), civ eng, h 1575 Torrey rd, La Jolla.
Helm Fannie D Mrs, r 3525, 4th.
Helm Gertrude E, student, r 1575 Torrey rd, La Jolla.
Helm Mildred M, student, r 1575 Torrey rd, La Jolla.
Helm Myrtle, nurse, r 3209 Grim av.
Helm Thos F (Lola S), cashr Cudahy Packing Co, h 3525, 4th.
Helm Wm, r 533 Bway.
Helmick Betty, r 3561 Park Villa dr.
Helmold Julius F (Magdalina), h 2812 Logan av.
Helms Herman (Ella), lab, h 734, 16th.
Helmuth Frank, inmate County Hospital.

A. V. JEDLICK
"THE HOUSE OF INDIVIDUALITY"
LADIES' TAILORS
1131 SIXTH STREET

KETTNER & SALMONS
The Insurance Men
Pacific 244
Home 1344
WRITE Life Health Accident Fire Bonds Liability Burglary Automobiles Plate Glass
Southern Title Building

Greenwood Cemetery and Crematory
PHONES {MAIN 477 HOME 5487 40TH AND IMPERIAL AVE.

Helping Hand Children's Home, Mrs M E Price supt, 2245 G.
Helping Hand Home Assn, Mrs Nannie Dodson supt, 1806 J.
HEMALA CONRAD M, landscape architect and horticulturist, h rear 2234 C.
Hemenway Archie L, baker, r 3302 Imperial av.
Hemenway Levi H (Belle), grocer 3302 Imperial av.
Heminger Glenn G (Marie), motrmn S D Elec Ry Co, h 3420, 1st.
Hemingson Sophia, r 3525, 7th.
Hemman Wm U (Grace M), vulcanizer, h 2270 Irving av.
Hemme Chas H (Mary E), express 630, 10th, h 639, 12th.
Hemmerly Jos H (Pauline), electr, h 121, 27th.
Hemming Alfd L (Bessie), lab, h 2596 L.
Hemminger Mary F Mrs, nurse, h 3580 University av, E. S. D.
Hemon Peter, lab, r 1644 Newton av.
Hemphill Ovile R, automobile accessories 1001 Bway, r National City.
Hemphill Robt S, gasoline 2641 National av, r 2643 same.
Hemphill Stephen A (Sarah R), gardener, h 4021, 32d.
Hemsley Chas, barber 2009 Logan av, r 2011 same.
Hemsley Harry C, hlpr S D & S E Ry, r 646, 11th.
Hemsley Jos G (Effie M), mgr Dream Theatre, h 430, 20th.
Hemsley Mary F Mrs, h 1244, 9th.
Hemsley Wm, r 430, 20th.
Hemstock John A (Adelaide), watchmkr J Jessop & Sons, h 1608 A.
Hendee Date Mrs, seam, h 3765 Pauly av, E. S. D.
Hendee Edgar E (Mattie O) (Hendee & Rodabaugh), h 3319, 1st.
Hendee Jack, caretkr Zoological Gardens Balboa Park.
Hendee Kate A, r 3705 Adams.
Hendee Lawrence, hlpr Metal Welding Wks, r 3765 Pauly av, E. S. D.
HENDEE & RODABAUGH (E E Hendee, E E Rodabaugh), attorneys-at-law 504 Central Mortgage Bldg, 1015, 1st.
Hendershot Harry G (Della), h 4494 W Pt Loma blvd, Ocean Beach.
Henderson Albt H, h 1434, 2d.
Henderson Alexandrea, prop Hotel Onyx, h 858, 5th.
Henderson Alvin B (Jennie M), saloon 557, 5th, h 102 W Grape.
Henderson Anna C Mrs, dom 3660, 7th.
Henderson Arthur W, mach McKnight & Bundy, r 2196 Woolman av.
Henderson A, waiter U S Grant Hotel, r 423 West F.
Henderson Chas E (Isabelle), welder, h 1431, 9th.
Henderson Clara V, Womens Director La Jolla Play Grounds, r 7751 Eads av, La Jolla.
Henderson C G, hlpr S D Cons G & E Co, r 1040 E.
HENDERSON DICK (Kotta P) (Henderson & Brand), h 1005 Isabella av.
Henderson Ella H (wid Eugene), h 5130 Long Branch av, Ocean Beach.
Henderson Elmer E (Ina S), collr S D Union-Tribune, h 3635, 6th.
Henderson Emma Mrs, fur rms 204 Market.

LOUIS KIRSHBAUM HIGH GRADE LADIES' AND GENTS' TAILOR 414 B STREET
GRAND PRIZE 1899 FOR SUPERIOR TAILORING PHONES {Main 1532 Home 4961

P. W. LAUREEN
221-224 American National Bank Bldg. 1007 5th TAILOR AND IMPORTER

F. W. BRADLEY CO.
FAMILY TRADE A SPECIALTY
TELS: HOME 1157, MAIN 157
Wholesale Wines and Liquors
Prompt Free Delivery
1058 FOURTH ST.

Henderson Emma M Mrs, nurse, h 1827 E.
Henderson Ethel, student State Normal Sch, r 360, 17th.
Henderson Frank P (Anna M), gro 3551 National av.
Henderson Geo (Margaret), lobbymn U S Grant Hotel, h 1034, 14th.
Henderson Geo E (Ethel), baker Snowflake Baking Co, h 4475 Alabama.
Henderson Ida L (wid Albt), h 1342 State.
Henderson Jas, r 1806 J.
Henderson Jas C, r 1708 L.
Henderson Jennie Mrs, h 2142, 5th.
Henderson Johanna, h 2428 G.
Henderson John Harvey (Hulda M), h 4657 Park blvd.
Henderson John W, painter, r 1235, 1st.
Henderson Louis M, cashr Union Oil Co, r 325 B.
Henderson Martha (wid R W), h 360, 17th.
Henderson Mary O, r 5130 Long Branch av, Ocean Beach.
Henderson Mina, r 204 Market.
Henderson Minnie (wid Elmer), bkpr W C Dodge, h 1708 L.
Henderson Oscar, waiter, r 1206, 5th.
Henderson Robt (Susie), janitor S D Army and Navy Academy, r Pacific Beach.
Henderson Russell S, bartndr A B Henderson, r 102 W Grape.
Henderson Ruth M, steno S D Cons G & E Co, r 102 W Grape.
Henderson Theresa, r 856, 5th..
Henderson Wm F (Ida M), exp 172, 9th.
Henderson Wm R (Mary E), h 4629, 35th.
Hendrick Edwd W (Martha), saloon 867, 3d. h 3768 Vermont av.
Hendrick Mortimer E, bartndr, r Hotel Knickerbocker.
Hendrick Ora L (Clara), bartndr E W Hendrick, h 751, 12th.
Hendrick Otto E (Ona E), clk, h 3046 National av.
Hendrick Peter, bartndr, r 867, 3d.
Hendricks Alida, student State Normal Sch, r 4320 Campus av.
Hendricks Corrie N (wid R T), fur rms, h 1756, 1st.
Hendricks David A (Margaret), bldg contr 3252 Mission dr.
Hendricks Hazel D, carp, r 3252 Mission dr.
Hendricks Hazel D, clk Western Metal Supply Co, r 2320 Bway.
Hendricks H L, cond S D Elec Ry Co, r 131, 15th.
Hendricks Jas G (May), rigger Hercules Powder Co, h 921 S 28th.
Hendricks Lee, hostler, r 307 G.
Hendricks Mabel, student State Normal Sch, r 4320 Campus av.
Hendricks Wm, tinner, r 1142, 7th.
Hendrickson Jennie R, r Point Loma Homestead.
Hendrickson Moroni (Lucy A), rancher, h 1532 Union.
Hendrickson Wynn, lab, r 1532 Union.
Hendrix Alice (wid Jesse), r 1641, 1st.
Hendrix Dorothy Mrs, r 1106 G.
Hendrix Emery V (Dorothy), ironwkr, h 3528 Fairmount av, E. S. D.
Hendry Frank (Bessie), carp, h 3750 Chamoune, E. S. D.

Barney & Barney
Insurance
Bonds, Loans
Liability
Compensation
PACIFIC MUTUAL LIFE INS. CO.
Scripps Bldg.
Rooms 207-209

Office Buildings
With their tenants see Pages 17-19

HOTEL YALE
LIVE WITH US IN COMFORT
IT'S AT FIRST AND F STS.
PHONES--5310; HOME 4321

John Burnham & Company
212-214 TIMKEN BUILDING
REAL ESTATE
LOANS
AND INSURANCE

Hendry Harry, pantrymn Rudder's Cafe, r 1665, 2d.
Hendry Thos W (Elsie), mach Lamb & Hinckley, h 3869 Sission av, E. S. D.
Hengehold Chas A (Florence E), clk Mrs Florence Hengehold, h 1742 Market.
Hengehold Felix F (Consumers Grocery Co), r 1651, 3d.
Hengehold Florence Mrs, gro 429 Market, r 1742 same.
Hengst Walter D, private S C Aviation Sch North Island.
Hengy Alida, h 3895 University av, E. S. D.
Henkel Wm (Juanita), solr Met Life Ins Co, h 2679 Imperial av.
Henking C Fred (Lillian W) (Henking & Randolph), h 2346, 3d.
Henking Frances, tchr Logan Heights Sch, r 3872, 8th.
Henking Frances C, student, r 2346, 3d.
HENKING & RANDLOPH (C F Henking, C. L. Randolph), general agents Penn Mutual Life Ins Co, Preferred Accident Ins Co, 504 Union Bldg 235 Broadway.
Henman M Helen, prop Ocean View Hotel, La Jolla.
Henn Oscar O (Viola), quartermaster U S N, h 4915 Muir av, Ocean Beach.
Henneburg Paul L (Minnie E), mach mate U S N, h 3919 Oregon.
Hennequin Aug, mach Mission Brewing Co, h 319 W Ash.
Hennequin John C, mech A E Lambla Garage, r 319 W Ash.
Hennequin Leo A, elev opr U S Grant Hotel, r 319 W Ash.
Henequin Louis G (Jennie G), mach A E Lambla Garage, r 319 W Ash.
Henner Gertrude. with The Marston Store, r 1645 Granada.
Hennes Mamie, maid, P O Bx State and Nutmeg.
Hennes Theresa Mrs, maid 648 Ash.
Hennessy Anna E (wid D F), r 3685, 3d.
Hennessy L L, dept supt S D Cons G & E Co, h 125 W Brookes av.
Hennessy Wm, janitor Alfonso Apts, r 1300 C.
Henning Abel P (Bessie M), meter repr S D Cons G & E Co, h 3949 Cleveland av.
Henning Edwd J (Eugenia), (Henning & McGee), h 2965 Union.
Henning Margaret Mrs, h 1041 University av.
Henning Thos J (Tillie), meter repr S D Cons G & E Co, h 1031 University av.
Henning Walter V (Dora), caretaker Balboa Park, h 1640, 6th.
Henning Wm J, meter repr S D Cons G & E Co, r 1041 University.
HENNING & McGEE (E J Henning, C A A McGee, W H Wylie) attorneys-at-law 1120-24 American Natl Bank Bldg 1007, 5th.
Hennion Nannie J (wid Martin), h 4193, 1st.
Henretty Peter J (Henrietta), blksmith, h 3394 Bway.
Henrich Erie M (Helene D), jeweler The Ernsting Co, h 4063 Kansas.
Henriksen Annette, h 1765 Titus.
Henrioud M L Mrs, language tchr, r 1751 Union.

The Campbell Machine Co.
MARINE-AUTO AND GENERAL REPAIRS
Foot of 8th Street

P. M. DAIRY ASS'N
Manufacturers and Distributors of
Purity Dairy Products
COTTAGE CHEESE
ICE CREAM
BUTTER
CREAM
MILK
KEFIR
12th & K Sts.
Phones
HOME 2034
SUNSET 3311


HOTEL CHURCHILL
AMERICAN AND EUROPEAN
NINTH AND C STREETS
ABSOLUTELY FIREPROOF
GEORGE L. MAYNE, MANAGER

W. F. LUDINGTON CO.
234-235 SPRECKELS BLDG.
GENERAL INSURANCE AND SURETY BONDS
MARINE INSURANCE

Henry Arthur C (Allie), lab City Operating Dept, h 131 S 30th.
Henry Austin M, gardener, r 4876 Voltaire, Ocean Beach.
Henry A F, r King George Hotel.
Henry Belle (wid B T), r 4213 Euclid av, E. S. D.
Henry Chas J (Minnie), slsmn W P Fuller & Co, h 2659 Market.
Henry Curtis (Ogie), driver S D Steam Lndy, h 4069 Albatross.
Henry Eugene M, clk Holland Hotel, r 943, 10th.
Henry Geo, rancher, r 3370 Brant.
Henry Gustavus G (Matilda), v-pres Adams-Henry Co, h 3370 Brant.
Henry Jas A (Ella M), prop Hotel Keystone, h 943, 10th.
Henry Jas M, janitor Federal Bldg, r 1366, 2d.
Henry Jas O (Maude M), agt Prudential Ins Co, h 4304 Selma pl.
Henry Jas R, clk, r 943, 10th.
Henry Jeanette, student, r 943, 10th.
Henry John Q, mech, r 943, 10th.
Henry John R (Margaret H), lab Cuyamaca Water Co, h 4451, 44th.
Henry Jos G, r Golden West Hotel.
Henry J Owen (Edna), h 4295 Hermosa Way.
Henry Lloyd W (Pearl), painter, 4236 University av, E. S. D.
Henry Marie, r 2659 Market.
Henry Minetta, dressmkr, r 1366, 2d.
Henry Robt J (Katheryn C), h 505 W Grape.
Henry Wm P (Virginia A), sec-treas Adams-Henry Co, h 3353 Brant.
Henschel Frank J (Matilda A), cook Co Hospital, h 115 Dickinson.
Hensel Clarence W (Rose L), gen sec Assoc Charities of S D Co, h 2518 San Marcos av.
Hensel Eugene A, phys 1007, 5th rm 921, h 3524, 1st.
Hensel Florence A, student, r 2518 San Marcos av.
Hensel Kate B Mrs, tchr Florence Sch, r 3645, 3d.
Henseleit Freda R Mrs, mgr Mission Hills Apts, r 825 W Washington.
Henseleit Waldemar F (Freda R), bldg contr 3987 Goldfinch.
Henshaw Frank (Grace), lab, r 742 C.
Henshaw Lenora (wid Geo), r 2439, 3d.
Hensin Claire (wid M J), h 563, 20th.
Hensin Dale K, student, r 563, 20th.
Hensley Fred B, mach G A Hensley, r 2692 E.
Hensley Geo A, mach shop Bay Front foot of Grape, r 2692 E.
Hensley Herbt C, insp U S Custom Service, r 2692 E.
Hensley Hulda A (wid Geo), h 2692 E.
Hensley H Bruce, cigars 965, 4th, r 237 West F.
Hensley Nellie, r 2692 E.
Hensley Olive J, r 2692 E.
Henson Wm (Angie), lab Hercules Powder Co, h 344, 15th.
Henthorn Lorenzo (Beryl), auto opr La Jolla Lmbr Co, h 7742 Herschel av, La Jolla.
Hentz Frank A, watchmn, r 2844 Copley av.

Henry Wiegand
Ladies' Tailor
PHONES
Home 1593
Main 2578
1161 FOURTH STREET

ALLEN'S MILK
Producers and Distributors of
PURE MILK
FAMILY TRADE OUR SPECIALTY.
ALLEN'S DAIRY
RURAL No. 2
ALLEN'S CREAM

SMITH, MURPHY & RANDALL FUNERAL DIRECTORS
PHONES. MAIN 139. HOME 1139
N. W. COR. SIXTH AND CEDAR

H. A. CAMERON CO. GENERAL INSURANCE, BONDS LOANS, RENTALS, REAL ESTATE
THE OFFICE OF EFFICIENCY
531 UNION BLDG. PHONES MAIN 4953, HOME 1788

Hepner Esra A (Rosa), curios 138 W Bway.
Hepple Gretta, r 622 Sampson.
Herbeck Peter W (Minnie), mtrmn S D Elec Ry Co, h 4117 Georgia.
Herbert Ernst (Alfreda), prop Pacific Radiator & Lamp Shop, h 3809, 7th.
Herbert Floyd R (Estelle M), slsmn Benson Lmbr Co, h 3809 Herbert.
Herbert Genevieve, r 506 Robinson av.
Herbert John E, cook Mitchell's Cafeteria, r 814 F.
Herbert John W, tmstr, h Olive av nw cor Pauly av, E. S. D.
Herbert Reginald, gardener County Hospital.
Herbert Wm M (Genevieve A), rancher, h 506 Robinson av.
Hercules Cement, Stone, Brick & Tile Co, Stopher & Stopher props 1910 Logan av.
HERCULES OIL CO, E E Spileman mgr, engine, tree and stove distillate 1516 Arctic. (See back cover.)
Hercules Powder Co, L N Bent mgr, potash products, Chula Vista.
Herd Sidney S (Elizabeth), r Mission Valley R D 2 Bx 133.
Herdee Chas F (Ona D), carp, h 3124 National av.
Herdman Florence W, student State Normal Sch, r 1520 Tyler.
Herendeen Glenn S (Sadie L), h 4186, 1st.
Herkner Richd R (Emma), slsmn Klauber Wangenheim Co. h 1254, 23d.
Herley Danl (Katherine), rest 730 F.
Herley Mary R, clk Danl Herley, r 730 F.
Herliky John H (Marjorie), phys 1826 Madison av. h 4614 Georgia.
Herman Ana, dressmkr, r rear 7870 Ivanhoe av, La Jolla.
Herman Edwd W, clk Union Oil Co, r 656, 13th.
Herman Ida B (wid Wm), wig mkr G A Williams, r 917, 10th.
Herman John P (Anna), bartndr Carter & Schulte, h 130 W Ash.
Herman Minnie J (wid C Z), real est 964, 5th rm 304, r Chula Vista.
Herman Ralph C, clk Western Metal Supply Co, r 656, 13th.
Herman Wm J (Cora), bartndr B & L Bar, h 656, 13th.
Hermann Apts, Mrs Flora Hermann prop 1419 University av.
Hermann Flora (wid Caspar), prop Hermann Apts, h 1419 University av.
Hermann Fredk A, h 1913 Fern.
Hermano H, prop Hotel Empire, h 562, 4th.
Hermanson Ivar, cabt mkr, r 1706 Arbor dr.
Hernandez Antone, lab, r 615a Arctic.
Hernandez Bruno (Rosario), bartndr Golden Lion Tavern, h 651, 16th.
Hernandez Concepcion, r 2963 Imperial av.
Hernandez Francisco (Gregoria), lab, h 1796 Main.
Hernandez Jesus (Ramona), lab, h 593 Marine av, La Jolla.
Hernandez Jose (Juanna), lab, h 615a Arctic.
Hernandez Josephine, lndrs, r 846 Columbia.
Hernandez Josie, emp U S Grant Hotel, r 1633 State.

Johnson-Saum Company
FUNERAL DIRECTORS
LADY ASSISTANT
N. W. Cor. Fourth & Ash
TELEPHONES SUNSET, MAIN 158 HOME 1158



Emma Egbert Williams Manager
HEBRON HOME
For Aged People
(Incorporated)
Undenominational, established by Emma Egbert Williams, 22 years experience in caring for aged people
1825 NEWTON AVE.
PHONES HOME 3255 MAIN 3869
SAN DIEGO, CAL

VICTOR CEMENT
J. S. SCHIRM COMMERCIAL CO.
LIME, CEMENT, BUILDERS' SUPPLIES
FOURTH AND K STREETS

NEARPASS' SEED STORE
THE LEADING SEED HOUSE IN SAN DIEGO—Established 1897
BOTH PHONES 522 SIXTH STREET Agents for CYPHERS Incubators

Hernandez Julian, r 252, 16th.
Hernandez Panfila, r 1796 Main.
Hernandez Porfirio V, sec Mexican Consul, h 950 Cedar.
Hernandez Rosa Mrs, h 3251 Imperial av.
Hernandez Timotea (wid Florentine), h 846 Columbia.
Herne Edith, waiter C, W & W Union.
Hernon Saml, lab, r 1644 Newton av.
Herod Jewell D Mrs, student State Normal Sch, r 1548 Monroe.
Herod John W (Jewell D), student State Normal Sch, h 1548 Monroe.
Heron Percy H (Esther C), tchr S D High Sch, h 1507 Brookes av.
Herr Bessie H Mrs, r 4836 W Pt Loma blvd, Ocean Beach.
Herr Lucy D (wid Benj), artist 331 West E.
Herr Maria (wid John), h 1860 Kearney av.
Herr Minnie R, r 1860 Kearney av.
Herrera Elmer, butcher C S Hardy, h 7676 Jefferson.
Herrera John, lab, r 722, 2d.
Herrera Justo C (Cleo G), lab, r 3088 Greeley av.
Herrera Ruth Mrs, lndrs Pt Loma Lndy, r 2419 Byron, Roseville, Pt Loma.
Herrera Steven (Mary), butcher C S Hardy, h 2927 Chestnut.
Herrick Albt B (Cora), phys 4015 Ibis, h 1026 Washington.
Herrick Chas I (Frances E), h 3875 Boundary, E. S. D.
Herrick Emma Mrs, clk L F Brown, r 1027, 21st.
Herrick Hobart (Nanna), chainmn City Operating Dept, h 3650 National av.
Herrick Jas B (Emma), h 1027, 21st.
Herrick Jas B jr, picture opr, r 1027, 21st.
Herrick Jos W (Frances L), slsmn, h 4285 Trias, Old Town.
Herrick Mary B (wid Ira N), h 3915 Falcon.
Herrick Moses, r 812 K.
Herrick Nellie W, r 3915 Falcon.
Herrill Chas E (Ellen), carp, h 2055 Irving av.
Herrill Leslie I, bkpr Hercules Powder Co, r 2055 Irving av.
Herrill Walter O, printer Tribune, r 2055 Irving av.
Herring Ella Mrs, clk Savage Tire Co, r 705 Dewey.
Herring Emma E (wid H S), r 1743 Newton av.
Herring Geraldine, r 721 Sampson.
Herring H J, agt, r 1244, 9th.
Herring H Orville, r 721 Sampson.
Herring Levi W (Eva), carp, h 721 Sampson.
Herrington Chas F (Sarah), h 4157 Colonial av, E. S. D.
Herrman Jennie, librarian Co Free Library, r 246 W Fir.
Herrman Kate, milliner, r 246 W Fir.
Herrmann Freda, phone opr Pac T & T Co, r 4620 Idaho.
Herrmann Grove, insp City Operating Dept, r 1223 B.
Herrmann Jane E Mrs, r 3788 Ibis.
Herrmann Jos A (Laura A), gardener, h 4620 Idaho.

AETNA
Life, Accident, Etc.
G.et
A.etna-ized
BY
GIST
INSURANCE SERVICE
GILMAN A. GIST
202 Owl Bldg.
MAIN 188

Frye & Smith
Print This Directory
856 Third St.
San Diego

IT'S OUR BUSINESS TO MIND YOUR BUSINESS
919 SIXTH STREET SAN DIEGO MASTEN & KENDALL SALES RENTALS INSURANCE
REFERENCE: ANY BANK OR TRUST COMPANY
PLACE THE MANAGEMENT OF YOUR PROPERTY IN OUR CARE

S. W. GRIER CO. INC.
102-4 Broadway PHONES: PACIFIC 2615; HOME 3280
SURETY BONDS
GENERAL INSURANCE
BUILDING LOANS

Herrmann Louise C Mrs, r 3829 Storey av, E. S. D.
Herrmann Melvin (Ethel), v-pres Ind Sash & Door Co. h 3035 A.
Herrmann Walter E, student, r 4620 Idaho.
Herron Andw J (Bertha B), lab Hercules Powder Co, h 1745 Arctic.
Herseykorn Julius (Carrie), r 230 W Cedar.
Hershall Aug (Catherine), clk, h 2755 Logan av.
Hershner Ira E (Fannie A), slsmn Thearle Music Co, h 3704, 6th.
Hersner Jos, 2d hd gds 134 F.
Hertzburn Herman (Lena), meats 3896, 5th, h 1535 Fern.
Hertzburn Jacob S (Hertzburn-Hahn Realty Co), and cigar mfr 619 Bway, h 1091 Lincoln av.
Hertzburn Hahn Realty Co (J S Hertzburn, E O Hahn), 619 Bway.
Heryer Everett S, with Barney & Barney, r 3770 Herbert.
Heryer Ida M (wid David), h 3770 Herbert.
Herzberg Nathan (Myrtle M), shoes 933, 5th, h 2128 Adams av.
Herzer Chas (Lucia A), h 4126, 3d.
Herzog Chas F (Julia M), clk S D Cons G & E Co, h 2240 G.
Herzog Chas L (Flora), h 3248 Granada.
Hesch Lotta F Mrs (Brown & Hesch), r 1820, 31st.
Heskett Frank H (Martha) (Riley & Heskett), h 4074 Hillcrest dr.
Hess Eleanor A, r 3830 Albatross.
Hess Jos A (Hattie M), bottler S D Cons Brewing Co, h 3631 Birch.
Hesse Maurice D (Rilla M), solr, h 2669 Columbia.
Hessel Frank A (Catharine P), h 4614 Ivanhoe av, La Jolla.
Hesselbarth Jos F (Eleanor), driver I X L Lndy, h 2230 Albatross.
Hesselbarth Mathilda (wid Louis), dressmkr 2018 Bway.
Hesser Mabella, nurse, r 1468, 1st.
Hesser Wm G, inmate County Hospital.
Hessler Antone, plastering contr 4840 Niagara av, Ocean Beach.
Hester Jesse (Pearl E), lab City Operating Dept, h 320, 16th.
Hester Mark V (Nellie C), attendance officer city schools, h 243, 20th
Hester Mary W (wid Robt), r 342, 20th.
Heston Geo W (Marguerite), dep Co Treas Court House, h 1832 Granada.
Heston Harry B (Ida), real est, h 1438 Fern.
Heston Minnie M Mrs, r 536 F.
Heston Paul L, elev opr Maryland Hotel, r 536 F.
Hetland Fanny, waiter The Bishop's Sch, La Jolla.
Hetland Gina, cook, 201 Nutmeg.
Hetland Ingeborg, r 804 Prospect, La Jolla.
Hetzel A M Mrs, h 1319, 5th.
Hetzel Carl F, bkpr Irwin & Co, r 2216 Albatross.
Hetzel Charlotte C Mrs, writer 1025, 4th rm 308, r 2800 University.
Hetzel John J (Charlotte C), mgr S D Audit Co, h 2800 University.
Hetzel Marion S, slswmn Ballard & Brockett, r 2216 Albatross.
Hetzel Sarah A Mrs, h 2216 Albatross.
Heuberer Cornelia V, h 532 W Grape.

There's a Reason
The Pacific Mutual Life Insurance Co. issues One Accident Policy Every Minute, Sixty Every Hour
ASK W S. NEAL
625 E ST

PETERSON BROS. AUTO SHEET METAL WORKS
Wrecked Auto Bodies and Radiators Repaired
PETERSON BROS.
AUTO SHEET METAL WORKS
See Page 6

CARPENTER'S, INC.
1036 6TH ST., NEAR BROADWAY
HOME 1030; MAIN 828
THREE FLOORS OF Commercial Stationery, Office Supplies, Filing Systems and Devices, Books, Fine Stationery and Engraving.
TOY DEPARTMENT ON THIRD FLOOR

DAVIS UNDERTAKING CO.
1752 FOURTH ST.
PHONES
MAIN 2634, HOME 1913
COMPLETE SERVICE FOR $75.00

Heuermann Geo A (Minerva A), carp, h 2344 Union.
Heuermann Louise M, h 2054 State.
Heuermann Wm S, meat ctr C S Hardy, r Y M C A.
Heuser Henrietta, r 127, 30th.
Heuser Julius (Marie), eng Central Mtg Bldg, h 127, 30th.
Heustis Robt J, brakemn, h 827 Hornblend av, Pacific Beach.
Heustis Thos R (Caroline), r 827 Hornblend av, Pacific Beach.
Heuston Beulah E Mrs, h 1341, 10th.
Hevener Darius R (Sarah), h 3974 Albatross.
Heverly Eugene A (Anna M), h 757, 11th.
Hewes Chas E (Ida A), h 2733, 29th.
Hewes La Rue, clk Thearle Music Co, r 2733, 29th.
Hewett Edgar L (Donizetta A), pres S D Society of the Archaeological Institute of America, h 2172 Front.
Hewins Geo F (Mary E), eng, h 2933 K.
Hewins Gertrude M, marker French Lndy, r 2933 K.
Hewitt Catherine R, h 2212 Polk av.
Hewitt Fred L, collr Wells Fargo & Co Exp, r 242, 20th.
Hewitt Levi E, painting contr 428, 16th.
Hewitt Olive H, r 2212 Polk av.
Hewitt Wm L (Grace), tel Pacific News Service, h 242, 20th.
Heya Geo S, barber, r 509, 5th.
Heylman Geo (Mary), mach opr Akerman & Tuffley, h 2545 Jefferson.
Heylmann Louisa (wid Julius), h rear 3125 Imperial av.
Heyne C Miss, nurse, r 1212, 4th.
Heywood Angie, r 1746 Columbia.
Heywood Don O (Emma), r 3054 Hawthorn.
Hiatt Chas, gangmn Pac T & T Co, r 922 B.
Hiatt Ellsworth E (Lottie J), carp, h 903 I.
Hiatt Gale H (Mae), tel opr, r 936, 5th.
Hiatt Grant, janitor Grant Sch, r 2877 Webster av.
Hiatt John J, foremn Pac T & T Co, r 3151 Ivy.
Hiatt Laura F, r 2877 Webster av.
Hiatt Lester R (Donna J), auto mech, h 1419, 1st.
Hiatt Marvin J, slsmn Nathan Herzberg, r 2877 Webster av.
Hiatt Mattie A (wid W A), h 3151 Ivy.
Hiatt Mattie M, r 3151 Ivy.
Hiatt Osa, waiter, r 533 Bway.
Hiatt Ulysses G, carp, h 2877 Webster av.
Hiatt Ulysses G jr, auto repr S D Cons G & E Co, r 2877 Webster av.
Hibbard Almira M Mrs, matron Friends of the Unemployed Womens Clubs and pres Friends Club, h 758, 14th.
Hibbard Don F, h 1645 Union.
Hibberd Wakeman C (Alvira), h 1938 Bway.
Hibbs J Monroe (Alice C), h 3635, 3d.
Hicker Harry D (Ada A), atty 235 Bway rm 402, h 4 San Miguel av, Sierra Vista.


MUEHLEISEN TENT AND AWNING CO.
Manufacturers of
Tents Awnings and Covers
Flags, Sails and Camp Furniture
753-755 Fourth Street
Both Phones

Office Buildings
With their tenants see Pages 17-19

WURSTER CONSTRUCTION COMPANY
CONTRACTORS AND ENGINEERS
LOS ANGELES OFFICE, 802 CENTRAL AVE. PHONE MAIN 450
654-6 SPRECKELS BLDG.
PHONE MAIN 2304
F. H. WURSTER, MGR.

Hartwell Electric Co.
955 SIXTH STREET
Motors and Dynamos
Sold, Rented
and Repaired

HOME 4328
PACIFIC 1478

ROOD-PETERS COMPANY
Real Estate
Loans and
Investments

909 Seventh
Street
San Diego
Cal.

Pfahler
Buelow
&
Fisher

Commercial
Linotype
Compositors

860 3RD

Hickey Helen, clk Trocadero Cafe, r 1205, 12th.
Hickey Gus, (Ida), mining, h 1797 Ft Stockton dr.
Hickey Edwin F, lab, r rear 1029 India.
Hickey Howard E (Ethel), tinner, h 4135 Menlo, E. S. D.
Hickey John, driver, r 935 Bway.
Hickey Sarah (wid T W), r 420 Ash.
Hickle Carrie C, clk Holzwasser Inc, r 1515, 10th.
Hicklin Andw J, carp, h 3856 Reed av, E. S. D.
Hicklin R Frank (Melanie B), lab Savage Tire Co, h 4060 Utah.
Hickman Carrie, nurse County Hospital.
Hickman Geo H (Nell J), slsmn, r 1127, 5th.
Hickman Jas M, h 1920 Vista.
Hickman Katherine B (wid Ernest C), h 2067, 4th.
Hickman Thos C (Laura B), real est, h 2230 Albatross.
Hickman Warren C (Jewel), slsmn B L Vaughn, h 1262, 1st.
Hickok Mary E (wid Henry), r 1151, 8th.
Hickox Geo, h 4433 Del Monte av, Pt Loma.
Hickox Zola, r 4433 Del Monte av, Pt Loma.
Hicks Albt W (Josephine), h 3670 Texas.
Hicks Amy (wid J M), r 1121 E.
Hicks Cassius, clk J L McCurdy, r 605, 13th.
Hicks Catherine K (wid Frank), h 1030, 22d.
Hicks C W, lab Hercules Powder Co, r 2184 Logan av.
Hicks Ethel F, tchr Garfield Sch, r 220 Ivy.
Hicks Florence (wid J V), h 220 Ivy.
Hicks Fred F, messgr W W Tel Co, r 605, 13th.
Hicks Georgia L, checker Mitchell's Cafeteria, r 1433 B.
Hicks Jennie Mrs, h 4861 Niagara av, Ocean Beach.
Hicks Linda (wid C W), dressmkr 3470 Juniper.
Hicks Nellie M, r 4659 Florida.
Hicks Rachel J Mrs, prop Hicks Sch of Dancing, h 505 Elm.
Hicks Robt E (Charlotte E), pres and mgr Plaza Amusement Co, h 1257, 24th.
Hicks Sarah J (wid J W), fur rms 527, 9th.
Hicks School of Dancing, Mrs. Rachel J Hicks prop 505 Elm.
Hicks Thurel L (Olive D), mgr Maryland Hotel Cigar Stand, h 2033 State.
Hidalgo Jesus, lndymn Sanitary Lndy, h 557, 16th.
Hiekisch Paul J (Hulda M), foremn Campbell Mach Co, h 2371 State.
HIEATT see also Hiatt and Hyatt.
Hieatt Alla D, bkpr, r 1825 Sheridan av.
Hicatt Forrest H, student, r 1825 Sheridan av.
Hieatt Forrest L (Alla D), pres and gen mgr F L Hieatt B & T Co, h 1825 Sheridan av.
Hieatt F L Brick & Tile Co, F L Hieatt pres and gen mgr, foot of Juniper.
Hier Henry L, h 1261 Cave, La Jolla.

GEORGE F. OTTO
FLORIST and NURSERYMAN
NURSERY, 35TH AND NATIONAL AVE. PHONE MAIN 7086
FLORAL DEPOT COR. SIXTH AND B
PHONE { MAIN 759 / HOME 1207

CHAS. F. O'NEALL
943 6TH ST. Phones: Home 3590, Main 252
LOANS
REAL ESTATE
FIRE INSURANCE

Higbee Hattie G (wid E R), h 865 Bayard, Pacific Beach.
Higbee Helen B, nurse Agnew Sanitarium.
Higbee Herbt L (R May), carp, h 969 Thomas av, Pacific Beach.
Higbie Albt E (Viola), dairy, h 3293 E.
Higbie Blodwen M, server Lenox Cafeteria, r 1751 Front.
Higbie Harold, lab A E Higbie, r 3293 C.
Higbie Harold E, clk, r 1410 University av.
Higbie Ida I (wid H W), h 1410 University av.
Higbie K Janet, steno, r 1410 University av.
Higbie Mabel E, student, r 1410 University av.
Higbie Mary A (wid C G), h 3909 Richmond av.
Higbie May, waiter Lenox Cafeteria, r 3293 E.
Higbie Murvale I, firemn, r 1410 University av.
Higbie Ray, student, r 3293 E.
Higgin Phyllis, tchr The Bishop's School, La Jolla.
Higginbothan Barbara, student State Normal Sch, r 4051 Alameda.
Higgins Agnes M Mrs, h 2129 State.
Higgins Chas E, h 1820 Front.
Higgins Cornelius, r 3714, 3d.
Higgins Edwd V (Alice M), (Wood Higgins & Wood), h 3360, 30th
Higgins Ethel B Mrs, cigars 647 Bway, r 4650 Park bldv.
Higgins Frank C (Higgins & Shaw), r 344 A.
Higgins Fredk J (Pearl), auto opr Miss E Scripps, h S Coast blvd cor Daisy rd, La Jolla.
Higgins Geo, lab Savage Tire Co, r 345, 19th.
Higgins Herbt R, h 1126, 19th.
Higgins John C (Ethel B), clk Mrs C B Higgins, h 4650 Park blvd.
Higgins J C, r 944 State.
Higgins Marie, r 2194 Franklin.
Higgins Robt W, cook J H Bickerton, r 667, 18th.
Higgins Roger C, student, r 3360, 30th.
Higgins Shelley J (Minnie), dep city atty, City Hall, h 2244 G.
Higgins Zella Mrs, waiter Glasford & Malin, r 536 F.
Higgins & Shaw (F C Higgins, J H Shaw) auto tires 349 W Bway.
High Ira D (Nellie D), troublemn S D Cons G & E Co, h 626, 13th.
High Lillie M, tchr Washington Sch, r 2220 F.
High Saml C (Nellie), barnmn Snowflake Baking Co, h 2220 F.
High School, see San Diego High School.
High School Rowing Club, foot of Market.
Highfield Harry H, sprayer, r La Mesa Hts R D 1 Bx-202.
Highland Apts, Mrs C S Lang prop 1133, 27th.
Hightman Geo W (Katherine), lab City Operating Dept, h 4205 Illinois.
Hightower Katie J Mrs, h 950 Cedar.
Higle Manning, mech, r 237 West F.
Higley H M (Mignonette R), asst sec City Board of Education, h 2144, 1st.
Higley Simeon B (Ella M), h 118 Arbor dr.


GEORGE N.
PEPPER
General Insurance Bonds
212-213-214 Central Mortgage Building
Main 1769

NEARPASS' SEED STORE
522 SIXTH STREET
The LEADING SEED HOUSE IN SAN DIEGO—Established 1897
Agents for CYPHERS Incubators
BOTH PHONES

TIP-TOP AND KLEEN MAID BREAD
MANUFACTURED BY SNOWFLAKE BAKING CO.
HOME 1047 MAIN 47
SOLD BY ALL GROCERS

LEIGHTON McMURTRIE
1202 3d, McMURTRIE BLDG.
FINANCIAL CORRESPONDENT PENN MUTUAL LIFE INS. CO.
INVESTMENT BONDS
INSURANCE
MORTGAGE LOANS

PAINLESS
PARKER

DENTIST
Fifth at F
Home 2299
Main 299

Higman Anna M, milliner Mrs Floretta Kolmar, r 2643 G.
Hikle Chas, lab Santa Fe, r 1759 Logan av.
Hikle Geo (Salina S), gro 1759 Logan av.
Hikle Jos, r 1759 Logan av.
Hilb Emma M, tailor J F Ryan, h 2526 Horton av.
Hilb Jos F, mach S D & S E Ry, h 2526 Horton av.
Hildebrand Emma, nurse, r 1468, 1st.
Hildner Chas (Augusta), lab P M Dairy Assn, h 2004 Atlantic.
Hildreth Frank L (Sarah S), gardener, h 4121, 1st.
Hildreth Jas C (Hattie S), printer 718 E, h 1259, 15th.
Hildreth Sarah A (wid H R), r 3141, 5th.
Hildreth Zoe, r 3141, 5th.
Hildyard Rosa A, nurse R S Carter, r 1672, 3d.
Hileman J E, oculist 520 E rm 302, r Maryland Hotel.
Hiles Harry H, slsmn Western Inv Co, h Tenneyson cor Chatsworth.
Hiles Roberta E Mrs, h 4575 Santa Monica, Ocean Beach.
Hilgeman John C (Alvina), window trimmer G H Becker, h 2580 B
Hilgert Agnes Mrs, r 3004, 30th.
Hiligensteign Ruth, student, r 1660 National av.
HILL see also Hills.
Hill Agnes B (wid H M), prop Esmeralda Apts, h 830, 12th.
Till Albt S (Vyne B), Deputy City Auditor, h 3590, 3d.
Hill Amy C, waiter Y W C A, r 1372, 7th.
Hill Anderson, student, r 4277 Jackdaw.
Hill Anna (wid Jas), h 2523 L.
Hill Arthur D (Olga), cond S D Elec Ry Co, h 2407 I.
Hill Arthur G (Lillian), foremn Sanitary Lndy, h 3060 Upas.
Hill Arthur R, police, r 437, 19th.
Hill Bessie Mrs, r 3782 Cherokee av, E. S. D.
Hill Building 533 F.
Hill Chas C (Julia), meter reader City Operating Dept, h 927 Glendale.
Hill Clara O, steno First Baptist Church, r 1223, 12th.
Hill Clarence R, mach, r 942, 12th.
Hill Clayton E (Laura A), gro 3630 Texas.
Hill Clyde W (Alice E), card writer A Maryland Hotel Arcade, h 2069 Jefferson.
Hill Edith, student, r 3020 Addison, Roseville, Pt Loma.
Hill Edwd N, mgr Hotel Louis, h 726½, 5th.
Hill Elmer E (Nellie), h 870 Prospect, La Jolla.
Hill Elmer M (Clare), clk Savage Tire Co, h 548 Sicard.
Hill Elza E (Lillian E), h 1864 Irving av.
Hill Emma Mrs, buyer Holzwasser Inc, r 1240 C.
Hill Fletcher, clk S D Cons G & E Co, r 1948 G.
Hill Francena A Mrs, r 1820 Front.
Hill Frances E, r 1864 Irving av.
Hill Frank D, h 1558, 4th.
Hill Franklin A (Mary E), carp, r 1763, 3d.

Naylor Gem Co.
Jewelers
Miners and Cutters of Precious Stones
We have our own mines of Tourmaline, Beryl, Turquois, Hyacinth and Garnet
330 Broadway
U. S. Grant Hotel

PARADISE VALLEY SANITARIUM
NATIONAL CITY, CAL.


Thearle Music Co.
640 BROADWAY

MAIN 798
HOME 1198

Hill Fred C, r 3020 Addison, Roseville, Pt Loma.
Hill Geo V (Agnes S), supt Frevert Bledsoe Furn Co, h 2844 B.
Hill Geo W, gardener, r 933, 13th.
Hill Geo W jr, r 3217 Herman av.
Hill Grant, r Golden West Hotel.
Hill Harry, inmate St Joseph's Hospital.
Hill Harry (Emma), tailor J W Brem, h 1240 C.
Hill Harry K (Josephine), bkpr, r 3820, 1st.
Hill Herbt E (Cleo L), police, h 2002 Union.
Hill Herbt H (Blanche), h 1265, 22d.
Hill H Ernest (Irene E), mach S C Aviation Sch, h 830, 12th.
Hill Ina (wid Eugene), h 1763, 1st.
Hill Inabel, r 3638, 28th.
Hill Jas, lab, r 640, 3d.
Hill Jas (Maude), lab, h 237 W Market.
Hill Jas R, mech Pacific Kissel Kar Branch, r 942, 12th.
Hill John S (Nellie E), real est 1948 G.
Hill Leota (wid Chas), r 3807, 4th.
Hill Margaret (wid Robt), h 4169 Ingalls.
Hill Martha B (wid F T), r 3720, 1st.
Hill Mary A (wid A A), tchr S D High Sch, h 4277 Jackdaw.
Hill Mary E T (wid Abner), h Meridian blvd ne cor Franklin, S Chollas Valley, R D 3, Bx 94.
Hill Mary J, r 4169 Ingalls.
Hill Maude Mrs, rest 245 W Market, r 237 same.
Hill Maude A, opr Holzwasser Inc, r 1846 Irving av.
Hill May D (wid J H), r 2069 Jefferson.
Hill Mildred R, h 2459 L.
Hill Nellie, milliner Betty B Browne, r 4169 Ingalls.
Hill Nellie W, r 1948 G.
Hill Saml E, house mgr S D Woman's Club, r 3357 Menlo, E. S. D.
HILL STREET GARAGE THE (R S Beaver, J R Kennedy) garage and automobile supplies, Third cor Hill, Oceanside. Tel Oceanside 112. (See adv Oceanside sec.)
Hill Wallace, musician, r 4144 Mission dr.
Hill Walter J, mach Cal Iron Wks, h 3805 Woolman av.
Hill Willard S, lab Snowflake Baking Co.
Hill Wm (Elsie), auto painter Pacific Motor Sales Co, h 360 S 37th.
Hill Wm F (Mary M), h 933, 13th.
Hill Wm F, painter H McKechnie, h 4144 Mission dr.
Hill Wm J, hlpr Cal Iron Wks, h 3804 Woolman av.
Hill Wm L (Gertrude L), (Pt Loma Lndy), h 3020 Addison, Roseville, Pt Loma.
Hill Wm S (Laura A F), pharmacist, h 1242 Lincoln av.
Hill Wm V, garage Pacific av nr Mission Bay blvd, r 865 Bayard, Pacific Beach.
Hill Wm W, r 3454 Cabrillo, E. S. D.
Hill Winifred B, r 4139 Pauly av, E. S. D.


Victrolas
PIANOS:
KNABE
Knabe-Ampico
IVERS & POND
VOSE-KIMBALL
DECKER
KOHLER & CAMPBELL
MARSHALL & WENDELL
AUTOPIANO
GULBRANSEN & DICKINSON


American National Red Cross
San Diego Chapter
Headquarters
616 Southern Title Building
948 Third St.
Phone, Main 2048

The Thiel Detective Service Co.
PHONE SUNSET MAIN 2350
Los Angeles Office, Suite 926 Washington Bldg.
F R. CLAYTON
Manager
PHONE HOME A 2844

CANDIES LIGHT LUNCHES
KEMP'S SODAS
209-211 BROADWAY



For All City County and State Information, Schools, Churches, Fraternal, Club, Trade and Labor Organizations see Miscellaneous Front part of Book



Hill W Fletcher, clk, r 1948 G.
Hillard Robt C (Donna M) (Golden Hill Grocery), h 1515 W Lewis.
HILLCREST COMPANY INC, W W Whitson pres, D M Little v-pres, Laura B Anderson sec-treas, Real Estate, Lumber and Mill Work, 3935, 5th near University.
HILLCREST DRUG CO, H G Heider prop 3883, 5th, Phones Main 477, Home 3477.
Hillcrest Garage, E D Bevitt mgr, 430 Robinson av.
Hillcrest Theatre, C E Nathhorst prop motion pictures 3825, 5th.
Hille Albt C (Minnie P), gro 4401 El Cajon blvd.
Hille Emma L, student, r 4401 El Cajon blvd, E. S. D.
Hilleary Louis, student, r Old Town.
Hileary Mary A, boarding, Hardys Stock Yards, Old Town.
Hiller Simon (Winne E), h n e El Cajon blvd 1 e of Manzanita.
Hilles Ellsworth E (Ella M), r 4730 W Panorama dr.
Hillger Harriet I, music tchr 1154, 13th.
Hillger Robt E (Elsie), h 1154, 13th.
Hillgrove Eliza M Mrs, h 4427 Maryland.
Hillgrove Luella M, student State Normal Sch, r 4427 Maryland.
Hilliard Jos L (Martha P), farmer, h 4355 Brighton av, Ocean Beach.
Hilliard Martha J (wid Lonson), r 2961 F.
Hillis David (Etta), yardmn Standard Oil Co, h 2030 Irving av.
Hillis Willard E (Ella), h 4591, 46th.
Hillkowitz Solomon (Minnie S), rancher, h Grantville Mission Valley, R D 2, Bx 125H.
Hillman Emily S (wid Thos T), h 2418, 5th.
HILLS see also Hill.
Hills Harland (Lena), lab, h 4553 Hamilton.
Hills Helen M (wid J H), h 534 Crosby.
Hilson Frank, r 1334, 1st.
Hiltman Frank, slsmn Johnson Cigar Co, r 840 B.
Hilton Florence, maid Hotel Churchill.
Hilton Leslie A (Ethel E), mgr U S Rubber Co of Calif, h 3574, 4th
Hilton Wm (Amelia C), silk mfr 2933 National av.
Hilts Annette H, trimmer A F Dean, r 1515 W Lewis.
Hilts Frances B, nurse, r 1515 W Lewis.
Hilts Harold C, electr Simpson-Carlson Co, r 1515 W Lewis.
Hilts Percy J (Quida), watchmkr L M Schiller, h 1671, 10th.
Hilts Wm D Eliza C), h 1850, 5th.
Hilts Wm H (Harriett I), prop Alhambra Theatre, h 1515 W Lewis.
Himan Chas (Guadalupe), fruits, r 818 Bway.
Himbarder John (Nancy), h 2877 Newton av.
Himebaugh Henry H (Ida J), real est 2089 Logan av, h 2140 Kearney av.
Himgurge Max (Cath), shoe repr 611 Bway, h 3427, 30th.
Himmel Susan J (wid Chas), h 3721 Fairmount av, E. S. D.
Himmler Louis O (Ethel), driver C S Hardy, h 2042 A.

N. L. COLEMAN
410 B STREET
INSURANCE
LOANS
PHONE, MAIN 999

V. WANKOWSKI & CO., INC.
V. WANKOWSKI, PRESIDENT W. McCLELLAND, VICE PRES. & SECY
Loans, Real Estate, Insurance, Surety Bonds. PHONES: Main 2029 Home 1315 341-342-343 Spreckels Theatre Bldg.

Hinch Birdie, lndrs Sanitary Lndy, r 141, 17th.
Hinchman Andw W (Cora E), h 3162 Front.
Hinchman Fredk K, r 3162 Front.
HINCKLEY see also Hinkley.
Hinckley Harry B, news agt, r 446 West A.
Hinckley Jos J (Justine E) (Lamb & Hinckley), h 1028 W Lewis.
Hinckley Laura L, tchr Florence Sch, r 3853, 3d.
Hinckley Louise Mrs, fur rms 104 and 110 West F.
Hinckley Perry N (Ella), news agt, h 446 West A.
Hinckley Saml, waiter, C. W & W Union.
Hinde Alfd, h 4510 W Pt Loma blvd, Ocean Beach.
Hindell John, janitor, r 1806 J.
Hinden Harris (Esther), furn 755, 6th, h 3665 Mississippi.
Hindman March R (Grace), sign painter, h 820 Ft Stockton dr.
Hindman Willis C (Marguerite), painting contr 4027 Ingalls.
Hindmarsh Etoile C (wid Henry F), h 1919 Fern.
Hinds C M, h 401 Olive.
Hine Victoria, r 1045, 7th.
Hines Edwin A (Ida), linemn, h 1815 Kearney av.
Hines Harry B (Hines & Hassad), h 1663 Puterbaugh.
Hines Hartwell (Sarah L), painting contr 4328 Adams av.
Hines Jeanette Mrs, h 3662 Logan av.
Hines Robt, miner, r 214 G.
Hines & Hassad (H B Hines, D F Hassad) cigars 401 E.
Hink Clara A (wid D O), h 3575 Colonial av, E. S. D.
Hinke Frances (wid Fredk), h 1467, 4th.
Hinkle Carrie Mrs, senior asst S D Public Library, r 1120 Chalcedony av, Pacific Beach.
Hinkle Edwd C (Edith H), real est, h 1736, 6th.
Hinkle John I (Alice K), ins, h 1327, 8th.
Hinkle Lucile, student, r 1120 Chalcedony av, Pacific Beach.
Hinkle Mary J (wid Wm), h 1728, 6th.
Hinkle Mildred, student, r 1120 Chalcedony av, Pacific Beach.
Hinkle Victor A (Carrie), rancher, h 1120 Chalcedony av, Pacific Beach.
Hinkle Wm E (Bertha), auto livery, h 242 W Cedar.
HINKLEY see also Hinckley.
HINKLEY FRANK L (Florence H), mgr Legal Adjustment Bureau, h 1640 Monroe av.
Hinkley Geo E (Emma), motrmn S D Elec Ry Co, h 3125 Imperial.
Hinkley Herbt D, eng, r 1893 Julian av.
Hinkley Lena (wid C H), h 2011 National av.
Hinkley Rufus F (Lena), lab, h 3041 Arctic.
Hinman Benj L (Belle), barber 1061, 4th, h 4662, 36th.
Hinman Ernest O (Effie M), slsmn S J Wines Coffee Co, h 564, 22d.
Hinman Flora M Mrs, with The Boston Store, h 1510 Bway.
Hinman Howard W (C Maude), pres Cabrillo Coml Club, h 1556, 1st
Hinnon Jos E, stablemn C S Hardy.

IRWIN & CO.
HAY, GRAIN
FLOUR,
MILL FEEDS,
POULTRY
FEEDS,
GRAIN BAGS,
WOOL BAGS,
SACK
TWINE,
COAL
Main office
FOURTH AND K
PHONES:
MAIN 440
HOME 1440

Ross & George
Bookbinders
Blank Book Manufacturers
and Paper Rulers
860 Third

ORT IRON WORKS
PHONE MAIN 1920 11TH AND IMPERIAL AVE.

CALIFORNIA IRON WORKS
INCORPORATED
PHONES, HOME 3295, SUNSET 1336
FOOT OF SEVENTH STREET, SAN DIEGO, CALIFORNIA
ENGINEERS, FOUNDERS, MACHINISTS
STRUCTURAL IRON AND STEEL CONTRACTORS
FREIGHT AND PASSENGER ELEVATORS
J. C. ORT, GENERAL MANAGER RESIDENCE PHONE, HOME 2049

Hinojosa Jose (Eva M), atty 1542 State.
Hinsdale Christine H (wid E C), h 2700 Arctic.
Hinsley Williametta (wid Harry), h 704 Emerald, Pacific Beach.
Hinson Alberta P Mrs, h 2980 B.
Hinson Katherine, student, r 2980 B.
Hinson Thos A (Alberta), clk, h 2980 B.
Hinstedt Carl F, mill hd Chas R McCormick Lmbr Co, r 2829 L.
Hintley Rufus F, h 3141 Arctic.
Hintoff Henry, r Golden West Hotel.
Hintz Fern T, clk Holzwasser Inc, r 830, 6th.
Hintze K E, lieut U S N Recruiting Sta.
Hinz & Landt (Inc), R F Foard mgr whl millinery 1007, 5th rm 413.
HIPPODROME, (Spreckels Theatre), Dodge-Hayward lessees, 121 Broadway.
Hipwell Richd J (Jennie H), h 1308 E.
Hird Abbie L Mrs, h 3566 Webster av, R D 3, Bx 11-I.
Hird Frank N (Grace E), mgr American Writing Mach Co, h 240 Southlook av.
Hirons Chas C (Harriet A), real est 3542 Pauly av, E. S. D.
Hirons Louise E, tchr, r 4326 Cleveland av.
Hirose H. lab The Bishop's School, La Jolla.
Hirr Hellmuth O A (Katherine), musician U S A, h 1903 El Cajon.
Hirschberg Carlyle O (Gladys A), ticket clk Pac S S Co, h 4056, 1st
HIRTE HANS FREDERICK (Mabel F) sec W J Bailey Co Inc, h 427 W Laurel.
Hirth Herman, lab, r 1661 Columbia.
Hirth Martha M, maid 7766 Fay.
Hirzel Geo W (Laura M), bkpr Swift & Co, h 1520 Bway.
Hirzel Jos (Louise), watchmn S D High Sch, h 2088 Harrison av.
Hiser Otis E (Hazel), slsmn, h 4732 Muir av, Ocean Beach.
Hitchcock Celia, h 1665, 9th.
Hitchcock Cyrus W, h 3238 Mentone, E. S. D.
Hitchcock David, h 1360, 9th.
Hitchcock Emma H Mrs, h 4117 Georgia.
Hitchcock Fannie B (wid T H), h 4743, 6th.
Hitchcock Henry L (Grace), h 1654 Coast blvd, La Jolla.
Hitchcock Henry V, r 1654 Coast blvd, La Jolla.
Hitchcock Phoebe A (wid H M), r 1744, 1st.
Hite Mote (Nellie A), painter, h 2719 Granada.
Hite Nellie A, copyist Co recorder, r 2719 Granada.
Hitt Ethyl, bkpr Muehleisen Tent & Awning Co, r 950, 9th.
Hitzelberger Wm, private S C Aviation Sch, North Island.
Hix Alfd M (Louise J), piano mfr, h 4852, 41st.
Hix Allan J M, student, r 4852, 41st.
Hix Wm D (Annie E B), driver Union Oil Co of Cal, h 1248 E.
Hixon Geo, r 2447 Dulzura av.
Hixon Lovina A Mrs, r 3770 Cherokee av, E. S. D.
Hixson Danl A, shoe repr 1532 Market, h 1539 F.



SHOE ECONOMY must be judged by the cost PER YEAR, not by the price PER PAIR.
WALK-OVER Shoes cost less per year than any other shoes in the world.
Walk-Over Boot Shop
1059 FIFTH


HARRY FISHER & CO.
GENERAL INSURANCE, REAL ESTATE, BONDS
240 C STREET


POULTRY, BEES, GARDEN SUPPLIES
643-649 G ST.
COR. SEVENTH
STILES POULTRY SUPPLY CO.
LIVE and DRESSED POULTRY

Hixson Frances O (wid David), r 1541 F.
Hixson Harry, baker United Bakery, r 943, 13th.
Hixson Oliver T, clk. h 1539 F.
Hizar John L, ins 1007, 5th rm 305, r Lemon Grove.
Hizar J Clyde, atty 1007, 5th rm 306, r Coronado.
Hjort Jesse, waiter Rudder's Cafe, r 2889 Adams av.
Hoag Flora L Mrs, fur finisher, h 1365 Union.
Hoag Geo, eng, r 1058, 9th.
Hoag Gladys G, steno county horticultural commissioner, r 1365 Union.
Hoag Horace (Mary), horsemn, h 2611 Logan av.
Hoag Irwin W (Margaret), h 1923 F.
Hoag Leon F, mach Ort Iron Wks, h 2122 I.
Hoagland Jas L (Lettie), lab, h rear 2938 Newton av.
Hoagland Genevieve, r 2938, 30th.
Hoagland Phoebe W (wid W K), h 2938, 30th.
Hoagland Ruth A, tchr, r 2938, 30th.
Hoak Raymond D. clk Santa Fe, r 227 B.
Hoare Edwd J (Laura L), lab S D Cons G & E Co, h 2290 Irving av.
Hobbs Anna, r 1759 Essex.
Hobbs Harry A (Angeline), lab City Operating Dept, h 2859 F.
Hobbs Ilah, cashr Alhambra Theatre, r 242 W Fir.
Hobbs Iris, milliner A F Dean, r 242 W Fir.
Hobbs Jas C (Mary), h 242 W Fir.
Hobbs Richd H (Alta), barber 518 I. h 4535 Hamilton.
Hobby Carl F, instructor Southwestern Sch of Art, h 1964 Titus.
Hobson Edwd O (Etta M), firemn Herculas Powder Co, h 3812 Sisson av, E. S. D.
Hobson Etta M Mrs, dressmkr 3812 Sisson av, E. S. D.
Hobson Jas M (Grace M), Capt U S A, h 3030, 5th.
Hobson Jos C (Cora M), h 2233 Columbia.
Hobson J Stanley (Helen), lino S D Lino Co, r 134 W Hawthorn.
Hobson Pearl, r 3812 Sisson av, E. S. D.
Hochberg Katherine, dom 3471, 3d.
Hocker Elizabeth A (wid Nicholas), r 2224 Adams av.
Hocking Harry H, motrmn S D Elec Ry Co, r 4185, 1st.
Hocking Henry, r 4185, 1st.
Hocking Merritt, cashr W P Fuller & Co, r 4185, 1st.
Hocking Wm J (Jessie D), bldg contr 4185, 1st.
Hockman Burnett F, asst foremn P O, h 1205, 12th.
Hockman Hannah H (wid B F), r 1031, 15th.
Hodd Jas, sec, r 208 W Kalmia.
Hodding Esther P Mrs, r 4867 David pl.
Hodge Amanda M (wid N H), h 3489 Valle av.
Hodge Clara A, r 554 Olive.
Hodge Cora S Mrs, h 1229, 8th.
HODGE EDGAR O, cashier Southern Trust & Savings Bank, Broadway nw cor 4th, h 454 Olive.

Mikels & Bradbury
Insurance
Liabilities
Loans
and
Real Estate
958 7th
Main 1716
Home 4120

American National Red Cross
San Diego Chapter
Headquarters
616 Southern Title Building
948 Third St.
Phone, Main 2048

The Companies Represented by KETTNER & SALMONS, THE INSURANCE MEN
Have loaned over half a million dollars in San Diego.
Pacific 244, Home 1344
Southern Title Building

CALIFORNIA COMMERCIAL COLLEGE
7TH, COR. BROADWAY

LOUIS KIRSHBAUM
HIGH GRADE LADIES' AND GENTS' TAILOR
414 B STREET
PHONES { Main 1532 Home 4961
GRAND PRIZE 1899 FOR SUPERIOR TAILORING

Hodge Fredk T (Isabel), h 641, 17th.
Hodge Harriet M, night matron Y W C A, r 646 Bway.
Hodge Wm C, h 4046 Pauly av, E. S. D.
Hodges Betsy E (wid John), h 1340, 10th.
Hodges John C (Martha W), h 1108 E.
Hodgins Ernest R, clk Wells Fargo & Co Exp, r 1010, 8th.
Hodgman Henry F, cashr U S Grant Hotel, r 1160, 23d.
Hodgson Allie S (wid H S), r 4046 Pauly av, E. S. D.
Hodgson Anna Mrs, h 7865 Herschel, La Jolla.
Hodgson Simon, dairymn Allen's Dairy, r La Jolla.
Hoedemaker John A (Emma L) (Marsh Drug Store), h 3221, 3d.
Hoedemaker Marie A, student, r 3221, 3d.
Hoefer Oscar A, hlpr Western Lmbr Co, r 147 West E.
Hoehner Julius, wrecking contr, r 804, 3d.
Hoel Einar, chief electr U S Naval H P Radio Sta, Chollas Heights P O Lemon Grove.
Hoelscher Robt G (Pauline), condr S D Elec Ry Co, h 658, 19th.
Hoeppner Henry J, clk Showley Bros, r 247 Date.
Hoerning Ernest, packer, h 3735 Valle av, R D 3, Bx 13-D.
HOFF G FRANK (Eva L), attorney-at-law 404 Union Bldg 235 Broadway, h 3519 Front.
Hoff Lillie M Mrs, fur rms 720 F.
Hoff Lois A (wid W W), r 641, 21st.
Hoff Saml G (Lillie M), slsmn, h 720 F.
Hoffer Fredk C (Goudy-Hoffer Co), r Los Angeles.
Hofferkamp J W, creamery 532 Bway, r Golden West Hotel.
Hofflund John L, reporter S D Union, r 3070 Palm.
Hofflund Matilda (wid Alex), h 3070 Palm.
Hofflund Raymond R (Bertha), real est, h 116 Palomar dr Sierra Vista, R D 3, Bx 62.
Hofflund Stanley R (Dorothea), real est 920, 8th and reporter S D Sun, h 319 W Hawthorn.
Hoffman Adolph, r 2038 Kearney av.
Hoffman Albt J, plumber J W Thomas Co, r 1272 Hendricks av.
Hoffman Alice L (wid D L), r 2689 I.
Hoffman Anna M, steno Wright & McKee, r 2535 L.
Hoffman Apolonia (wid Michl), r 2535 L.
Hoffman Chas F, plumber D A Deacon, r 1272 Hendricks av.
Hoffman Chas P, private S C Aviation Sch, North Island.
Hoffman Christian A, private S C Aviation Sch, North Island.
Hoffman Eugene H (Beatrice D), painter H C Ewing, h 41st ne cor F.
Hoffman E L, 1st lieut U S Infantry, r The San Diego Hotel.
Hoffman Geo E (Emma), tailor 1020 Bway.
Hoffman Geo H (Hoffman's Machine Shop), h 2535 L.
Hoffman Geo H, musician, r 501, 7th.
Hoffman Geo L, cook J H Bickerton, r 636 C.
Hoffman Grover C (Hazel), slsmn Owl Drug Co, h 3920, 5th.

P. W. LAUREEN
221-224 American National Bank Bldg. 1007 5th TAILOR AND IMPORTER

F. W. BRADLEY CO.
FAMILY TRADE A SPECIALTY
TELS: HOME 1157, MAIN 157
Wholesale Wines and Liquors
Prompt Free Delivery
1058 FOURTH ST.

Hoffman G E, h 3920, 5th.
Hoffman John (Ruth E), plumber, h 1990 Kearney.
Hoffman John J, carp, h 1272 Hendricks av.
Hoffman John S (Eva E), warehsmn Premier Packing Co, h 4242 Cerros, E. S. D.
Hoffman Laura (wid H J), r 3805 Storey av, E. S. D.
Hoffman Lyle J, student, r 4288 Cleveland av.
Hoffman Martha C Mrs, clk Holzwasser Inc, h 1010, 15th.
Hoffman Martin (Mary), h 2038 Kearney av.
HOFFMAN R ORA (Cora A) physician 212-14-16 Granger Bldg 964, 5th, hours 10 to 12 a. m. and 2 to 4 p. m., phone Main 3461, h 4288 Cleveland av, phones Hillcrest 389, Home 9159.
Hoffman Sibela, r 1272 Hendricks av.
Hoffman Wm, slsmn McKnight & Bundy, h 2015 I.
Hoffman Wm (Martha), h 950, 14th.
HOFFMAN'S MACHINE SHOP (Geo H Hoffman), 1558 India, tel Main 1785.
Hoffmann Eugene M (Eva K), archt 121 Bway rm 408, h 2929, 5th.
Hoffmann Eva, bkpr Aldrich-Ascher Arms Co, r 2929, 5th.
Hoffmann Herman, clk S E Hoffmann, r 760 Atlantic.
Hoffmann Saml E, fishing tackle 760 Atlantic, r National City.
Hoffner Bernard J (Lena), h 1334 Front.
Hoffner Frank J, auto opr, r 1334 Front.
Hoffner Marie A, cashr G A Williams, r 1334 Front.
Hoffses Anna (wid Henry), r 2263 K.
Hofmann Fred E (Esther B), sailmkr Muehleisen Tent & Awning Co, h 2619 Boston av.
Hogaboom Cora E, slswmn Sou Electrical Co, h 121 Lewis.
Hogaboom Milton W (Cora E), tirebldr Savage Tire Co, h 121 Lewis
Hogan Jas, r 4355 Selma pl.
Hogan Jos, gardener, h 221 G.
Hogan Kathrine F, housekpr 2445 Front.
Hogan Wm, h 4355 Selma pl.
Hogan Wm H (Eva), slsmn, h 3019 National av.
Hogapian Oscar, waiter C, W & W Union.
Hogarth Thos D (Mattie), lab, h 3876 Sierra av, E. S. D.
Hogeland Morris G (Marie R), waiter U S Grant Hotel, h 755 20th.
Hogoboom Susan E (wid M T), r 1032, 21st.
Hogsett Virginia, milliner, r 1744, 1st.
Hogue Frank (Anna), banana planter, h 32d n w cor G.
Hogue Harold, clk Hotel Majestic, r 536 F.
Hogue Rachael C (wid T A), h 4325 Alabama.
Hoheisal John (Selma S), mach Savage Tire Co, h 1126 Evans.
Hohenschild Anna (wid Fredk), h 227 W Brookes av.
Hohl K V, baker U S Grant Hotel.
Hohman Dorothy B Mrs, h 1835 ,32d.
Hohman Ralph, clk S D Cons G & E Co, r 1835, 32d.
Hohmann Anna S, h 1960 Harrison av.

Barney & Barney
Insurance
Bonds, Loans
Liability
Compensation
PACIFIC MUTUAL LIFE INS. CO.
Scripps Bldg.
Rooms 207-209

Information Bureau
International Theosophical Headquarters
Point Loma California
330 Broadway
U. S. Grant Hotel Bldg.
Near Entrance

CARPENTER'S, INC.
1036 6TH ST., NEAR BROADWAY
HOME 1030: MAIN 828
THREE FLOORS OF Commercial Stationery, Office Supplies, Filing Systems and Devices, Books, Fine Stationery and Engraving.
TOY DEPARTMENT ON THIRD FLOOR

John Burnham & Company
212-214 TIMKEN BUILDING
REAL ESTATE
LOANS
AND INSURANCE

The Campbell Machine Co.
MARINE-AUTO
AND
GENERAL REPAIRS
Foot of
8th Street

Hohmann Helen C, r 1960 Harrison av.
Hohn Della M (wid John), r 1538 Grove.
Hohn John T, r 1538 Grove.
Hohnberg G A, corp U S Naval H P Radio Sta Chollas Hts, P O Lemon Grove.
Hohorst Wm F, sergt S C Aviation Sch, North Island.
Hoine Alva P (Aartie M), foremn Swift & Co, r 2005 Franklin.
Hoine Saml P (Orinda E), foremn Swift & Co, r 2005 Franklin.
Hoisington Louise O Mrs, clk, r 2834 Dale.
Hoke Franklin O (Cora), poultry, h 1329 Felton.
HOLADAY see also Holladay and Holliday.
Holaday Geo W (Sarah J), clk Penn Oil Delivery, h 767, 7th.
Holaday Nancy J (wid L D), matron Helping Hand Childrens Home r 2245 G.
Holaday Sarah J Mrs, fur rms 767, 7th.
Holberg Elmer J (Judith), carp, h 3064 Walter pl.
Holbert John T, cigars 434 Bway, r 730, 7th.
Holborn Chas A (Marguerite), h 4615 Hamilton.
Holborn Lucille A, tchr, r 4615 Hamilton.
Holbrook Earl L, auto apr Hage's Creamery, r 642, 17th.
Holbrook Frank S, lab, r 836, 1st.
Holbrook Howard E (Flora H), slsmn Spreckels Bros Coml Co, h 4741 Edgeware rd.
Holbrook Louis, musician, r 511 F.
Holbrook Rollan S (Jessie P), mgr National Dollar Shirt Shop, h 719 Beech.
Holbrook Susan S (wid S F), h 2094 Julian av.
Holbrook Victor, fisherman, r 657 Union.
HOLCOMB see also Halcomb.
Holcomb Bertha V, r 4076 Oregon.
Holcomb Chas A (Effie A), rancher, r 545, 9th.
Holcomb Effie A Mrs, prop Hotel Goodall, h 545, 9th.
Holcomb Eugene M (Sylvania), h 1751 Atlantic.
Holcomb J W, h 843, 13th.
Holcomb Leland, r 950, 9th.
Holcomb Lucille, clk Holcombs Dept Store, r 1065 University av.
Holcomb Mary B Mrs, r 4335 Sierra Vista pl.
Holcomb Ray E (Elizabeth W), police, h 3363 J.
HOLCOMB SAMUEL F jr (Louisa), prop Holcomb's Department store, h 1930, 1st.
Holcomb S Frost, clk Holcomb's Dept Store, r 1065 University av.
Holcomb Walter B (Louise F), police, h 2809 Imperial av.
Holcomb Wm F, clk Holcomb's Dept Store, r 1065 University av.
Holcomb Wm H (Holcomb & Kempley), r 1615, 3d.
Holcomb Yolande, clk Holcomb's Dept Store, r 1065 University av.
Holcomb's Apts, S F Holcomb jr prop 10065 University av.
HOLCOMB'S DEPARTMENT STORE, S F Holcomb jr, prop 1071 University av.

P. M. DAIRY ASS'N
Manufacturers and Distributors of
Purity Dairy Products
COTTAGE CHEESE
ICE CREAM
BUTTER
CREAM
MILK
KEFIR
12th & K Sts.
Phones
HOME 2034
SUNSET 3311



HOTEL CHURCHILL
AMERICAN AND EUROPEAN
NINTH AND C STREETS
ALL OUTSIDE ROOMS
ABSOLUTELY FIREPROOF
GEORGE L MAYNE, MANAGER

If it's building material you want, see **THE DIXIE LUMBER AND SUPPLY CO.**
WE SELL EVERYTHING TO BUILD ANYTHING
BOTH PHONES UNIVERSITY AVE. AND OHIO ST.

Holcomb & Kempley (Wm H Holcomb, Chester C Kempley) attys 1015, 1st, rm 313.
Holden Byron L (Gertrude), ins, h 1262 Lincoln.
Holden Cora I, notary, 855, 5th rm 4, r 1262 Lincoln.
Holden Jas A, ins 855, 5th, rm 4, r 835, 6th.
Holden Mary E, r 3162, 2d.
Holdrege Lida (wid E E), housekpr 1320 Bush.
Holdridge Ira A, real est 5042 Newport av, Ocean Beach.
Holdridge Murle G (Caroline M), cigars and billiards 5089 Newport av, h 4855 Narragansett av, Ocean Beach.
Holgate Jas (Julia), tmstr, h 7868 Girard av, La Jolla.
HOLLADAY see also Holaday and Holliday.
Holladay Caroline B (wid Benj), h 3608 Arizona.
Holladay Leo, clk O A Elwell, r 4180 University av, E. S. D.
Holland Alice, tchr, r 1847 Altamira pl.
Holland Anna, r 1847 Altamira pl.
Holland Anna Mrs (Holland & Wheeler), h La Paloma, La Jolla.
Holland Chas A, clk H N McKie, r National City.
Holland Construction Co Inc, Leendert de Waard pres, Pietje Ribbink sec, 964, 5th, rm 207.
Holland Curtis, gardener, 4849 W Panorama dr.
Holland D, M r Golden West Hotel.
Holland Elizabeth, student State Normal Sch, r 1847 Alta Mira pl.
Holland Evelyn M, tchr Grant Sch, r 1430 Ft Stockton dr.
Holland Francis, student, r 1847 Altamira pl.
Holland Henry J, auto opr Police Dept, r 1847 Altamira pl.
HOLLAND HOTEL, F D Carper prop 420 B.
Holland Hotel Bldg 420 B.
Holland John A (Mary H), h 1430 Ft Stockton dr.
Holland John H, r 1545, 2d.
Holland John N (Mary), h 1847 Altamira pl.
Holland John T, slsmn Spring & Sprague, r 1331, 4th.
Holland Lillian C, bkpr Quirk Bros, r 1430 Ft Stockton dr.
Holland Mabel G, music tchr, r 1430 Ft Stockton dr.
Holland Margaret (wid T M), h 1331, 4th.
Holland Mary E, tchr, r 1430 Ft Stockton dr.
Holland Saml, auto wrecking 1130, 2d, h 2165, 2d.
Holland Wm J, slsmn A L Frick, r 1545, 2d.
Holland & Wheeler (Mrs Anna Holland, Mrs C E Wheeler) cafeteria 7925 Girard av, La Jolla.
Hollarn Nellie Mrs, prop Hotel Alvarado, h 1127, 5th.
Holle Christian (C Holle Co), h 250 Date.
Holle Christian jr, foremn C Holle Co, r 326 W Market.
Holle C Co (Christian Holle), glass 326 W Market, h 250 Date.
HOLLENBECK see also Hallenbeck.
Hollenbeck Alvin H, rug weaver 3960 Illinois.
Hollenbeck Barton S, r 3366 Union.
Hollenbeck Edwin F (Katherine), h 3215 Granada.

HOME 1430 MAIN 2997
BROWN OPTICAL CO.
BROKEN LENSES DUPLICATED
1011 FIFTH STREET
AMERICAN NATIONAL BANK BUILDING

ALLEN'S MILK
Producers and Distributors of
PURE MILK
FAMILY TRADE OUR SPECIALTY.
ALLEN'S DAIRY
RURAL No. 2
ALLEN'S CREAM

SMITH, MURPHY & RANDALL FUNERAL DIRECTORS
PHONES MAIN 139. HOME 1139
N. W. COR. SIXTH AND CEDAR

H. A. CAMERON CO. GENERAL INSURANCE, BONDS LOANS, RENTALS, REAL ESTATE
THE OFFICE OF EFFICIENCY
531 UNION BLDG. PHONES MAIN 4953, HOME 1788

Hollenbeck Wm F (Otie Y), material clk City Operating Dept, h 3960 Illinois.
Holler Alexander G, lab, r 1335 J.
Holler Jos (Mary G), clo clnr, h 3156 Market.
Holley Ralph A K (Catherine E), auto opr 1351, 18th.
Holliday Anna (wid J L), h 7732 Girard av, La Jolla.
Holliday Chas J, teller Sou Trust and Sav Bank, r Coronado.
Holliday Leonard L (Catherine), rancher, r Long Beach nr Torrey rd, La Jolla.
Hollingshead Chas F (Catherine), hlpr S D Cons G & E Co, h 3042 Hawthorn.
Hollingsworth Edward R, bkpr S D Cons G & E Co, r 1837 Spalding pl.
Hollingsworth Fredk (Kate), motrmn S D Cons G & E Co, h 1837 Spalding pl.
Hollingsworth Gladys R, musician, r 3990 Richmond av.
Hollingsworth Lizzie M (wid W W), h 3990 Richmond av.
Hollington Abbie S (wid Wm), h 163, 21st.
Hollington Louis (Henrietta), h 2100, 1st.
Hollington Mary M, student, r 204 Ivy.
Hollis Betty R, waiter Wm C Topping, r 814 F.
Hollis Carl P, waiter Rudder's Cafe, r 1515 Front.
Hollis Rebecca, photo player, r 814 F.
Hollister Arthur (Rosa L), h 3868 Mentone, E. S. D.
Hollister Geo S (Carroll M), phys 821 Mission Bay blvd, Pacific Beach.
Hollister Lodema Mrs, prop Sumner Apts, h 1140 B.
Holloway Asher E, dept supt S D Cons G & E Co, r Coronado.
Holloway Robt, gardener, h 1479 C.
Holloway Thos E, r 867, 10th.
Holly John R (Lillian), lab Savage Tire Co, h 1025 Robinson av.
Holly Sefton Memorial Hospital (Children's Home), 16th ne cor Ash.
Holman Alice, maid U S Grant Hotel, r 1344, 7th.
Holman Arthur H, r 1480 Market.
Holman Danl, lab, r 1848 C.
Holman Lucy O, nurse Agnew Sanitarium.
Holman Michl, lab, r 1848 C.
Holman Rose, h 3867 Woolman av.
Holman Wm H (Cora), gro 2096 Franklin av, r 319 Dewey.
Holman Wm H jr (Agnes E), clk W H Holmes, h 319 Dewey.
Holmberg Edgar, lab, r 3162 Newton av.
Holmberg Emelia (wid Arvis), h 3162 Newton av.
Holmberg John F, trucker Santa Fe, h 3162 Newton av.
Holmboe Abel (Inez B), slsmn Wellman Peck Co, h 2861 Collier.
Holmes Alice M, student, r 2985 Imperial av.
Holmes Arthur L, dep sheriff Court House, r 730, 7th.
Holmes Augustus W (Elizabeth), tailor Milton The Tailor, r 1896 Harrison av.

Johnson-Saum Company
FUNERAL DIRECTORS
LADY ASSISTANT
N. W. Cor. Fourth & Ash
TELEPHONES SUNSET, MAIN 158 HOME 1158



Emma Egbert Williams Manager
HEBRON HOME
For Aged People
(Incorporated)
Undenominational, established by Emma Egbert Williams, 22 years experience in caring for aged people.
1825 NEWTON AVE.
PHONES HOME 3255 MAIN 3869
SAN DIEGO, CAL.

VICTOR CEMENT
J. S. SCHIRM COMMERCIAL CO.
LIME, CEMENT, BUILDERS' SUPPLIES
FOURTH AND K STREETS

NEARPASS' SEED STORE
THE LEADING SEED HOUSE IN SAN DIEGO—Established 1897
BOTH PHONES 522 SIXTH STREET Agents for CYPHERS Incubators

Holmes Avery T (Kate B), painter s s Prospect nr Fay, h 1041 Coast blvd, La Jolla.
Holmes Bertram, reporter Tribune, r Coronado.
Holmes Chas A, eng r 307 Plaza.
Holmes Chas W, r 2604 Collier av.
HOLMES CLYDE F (Lena J), mgr McClintock Co, h 1738 Dale.
Holmes Disappearing Bed Co, 3935, 5th.
Holmes Edith M, student, r 246 W Walnut.
Holmes Frances C (wid E C), h 55, 16th.
Holmes Frances E (wid R H), h 1230 W Brookes av.
Holmes Geo, purch agt Spreckels Cos, r Coronado.
Holmes Jas H (Mary M), mgr U S Grant hotel.
Holmes Jesse H (Clara), h 536 Maple.
Holmes John M, r 1231, 17th.
Holmes Minnie H, prin Pac Beach Sch, h 2604 Collier av.
Holmes Ollie (wid Jeremiah), prop Hotel Louis, h 726½, 5th.
Holmes Ray M (Alma), h 1021, 10th.
Holmes Willard E, clk Wm Holmes, r 2985 Imperial av.
Holmes Wm (Bertha L), gro 2985 Imperial av.
Holmquist Dewey, chemist Hercules Powder Co, r 3980 Mississippi.
Holmquist Jennie (wid Chas), prop Hotel Olympia, h 656, 5th.
Holmquist Lena (wid C E), h 3980 Mississippi.
Holmquist Lillian, r 3545 Kansas.
Holmquist Nils A (Jennie S), motrmn S D Elec Ry Co, h 1135 Crosby.
Holmsted Orville (Ora M), tmstr, h 1953 Columbia.
Holsapple Floyd W (Minnie A), rancher, h 741, 12th.
Holsapple Marion A, student, r 741, 12th.
Holsapple Minnie A Mrs, prop McClung Apts, r 741, 12th.
Holscher Robt G (Pauline), h 3623 Louisiana.
Holston Chas E (Louise D), lab City Operating Dept, h 7639 Girard av, La Jolla.
Holston Leila, dom 1654 Coast blvd.
Holston Louise D Mrs, fruits 7830 Girard av, La Jolla.
Holt Edwd J (Rose E), meat ctr C S Hardy, h 517, 19th.
Holt Felix, artist, r 1933 India.
Holt Floyd, bellmn Hotel Brewster, r 517, 19th.
Holt Frank R, cigars and newsdlr San Diego and U S Grant Hotels, r National City.
Holt Fredk J (Ada), dentist 432 C rm 48, h 3676, 28th.
Holt Louis B (Catherine), foremn S D Elec Ry Co, h 1876 Irving av.
Holt Oscar T (Mina C), glazier W P Fuller & Co, r National City.
Holtam Jos W, cigars 945, 4th, r 843, 13th.
Holte Oscar L, private S C Aviation Sch North Island.
Holter Geo L (Mabel), chemist Hercules Powder Co, h 2205 Bway.
Holter Wm L, chemist Hercules Powder Co, r 2205 Bway.
Holtman John (Myrtle), h 2041 C.

AETNA
Life, Accident, Etc.
G.et
A.etna-ized
BY
GIST
INSURANCE
SERVICE
GILMAN A. GIST
202 Owl Bldg.
MAIN 188

Frye & Smith
Print This Directory
856 Third St.
San Diego

IT'S OUR BUSINESS TO MIND YOUR BUSINESS
919 SIXTH STREET SAN DIEGO MASTEN & KENDALL SALES RENTALS INSURANCE
REFERENCE: ANY BANK OR TRUST COMPANY PLACE THE MANAGEMENT OF YOUR PROPERTY IN OUR CARE

S. W. GRIER CO. INC.
102-4 Broadway PHONES: PACIFIC 2615; HOME 3280
SURETY BONDS
GENERAL INSURANCE
BUILDING LOANS

Holtmann Jos, lndymn Excelsion Lndy Co, r 1167 State.
Holton Mary H Mrs, with The Marston Company, r 2826 Woolman.
Holton Saml H, motrmn S D Elec Ry Co, r 1248, 5th.
Holtsclaw Jane S (wid Jas), r 4020 Fairmount av, E. S. D.
Holtzmann Geo, r 4168 Hugo av, E. S. D.
Holum Nels J (Anna M), (Holum & Ayers Realty Co), and v-pres Otay Oil Co, h 3730 Pauly av, E. S. D.
Holum & Ayers Realty Co (N J Holum, J P Ayers), real est 4141 University av, E. S. D.
Holverson Fred A, cashr Lord Motor Car Co, r 3252, 5th.
Holverson Henry (Minnie A), (Holverson & Coghlan), h 3252, 5th.
Holverson & Coghlan (Henry Holverson, T M Coghlan), fuel and feed 1419 India.
Holyfield Harold, driver C S Hardy, r Hotel King George.
Holyoke Geo E (Florence), civ eng, h 4086 Center.
Holz Wm E (Paula), slsmn Hamilton's, h 1962 Harrison av.
Holzman Chas (Ella L), h 1266, 11th.
Holzner Frank X, Co game warden, h 331, 27th.
Holzwasser Chas S (Rose S), gen mgr Holzwasser (Inc), h 3548, 7th.
HOLZWASSER (INC), R S Holzwasser pres, Sam Ferry Smith v-pres, L A Unger sec-treas, C S Holzwasser gen mgr, dept store 6th ne cor Broadway.
Holzwasser Rose S Mrs, pres Holzwasser (Inc), r 3548, 7th.
Hom Lee, Chinese mdse 518, 3d.
Hom Mon Tu, prop New Canton Cafe, r 566, 4th.
Hom Sing, cigars 566, 4th.
Homan Elmer J (Ida T), h 3912 Utah.
Homann Edwd Jr, photo, h 4177 Thomas av, E. S. D.
Homann Gustav, r 509, 12th.
Home Bakery and Delicatessen Mrs Agnes McDonald and Richd Passarra props 1222, 4th.
Home of the Unemployed Women now Friends of the Unemployed Women's Club 1121 F.
HOME GEORGE E (Marjorie O), resident special agent State Compensation Insurance Fund of the State of California 547 Spreckels Bldg 121 Broadway, h 3989, 4th.
HOME INSURANCE CO. OF NEW YORK, Charles W Oesting agent 241-243 Spreckels Bldg 121 Broadway.
HOME INSURANCE CO. of New York, John B Starkey agt 863, 6th ground floor Timken Bldg.
Home Investment Assn H G Crowe mgr 970, 7th.
Home Supply Co, J C Johnson pres and mgr gro 1029, 7th.
Home Telephone Building 1027, 6th.
Home Telephone Co, see San Diego Home Telephone Co.
Home Transfer Co (S D McMorrow) 312 F.
HOME UNDERWRITERS AGENCY, John B Starkey agt 863, 6th ground floor Timken Bldg.

Pacific Mutual Giant of the Pacific
There's a Reason
The Pacific Mutual Life Insurance Co. issues One Accident Policy Every Minute, Sixty Every Hour
ASK W. S. NEAL
625 E ST.

PETERSON BROS. AUTO SHEET METAL WKS
Wrecked Auto Bodies and Radiators Repaired
PETERSON BROS.
AUTO SHEET METAL WORKS
See Page 6

SOUTHERN TRUST
SAN DIEGO'S MILLION DOLLAR BANK
G. A. DAVIDSON, PRESIDENT

CHAS. R. McCORMICK LUMBER CO.
Wholesale and Retail Dealers
BOTH PHONES
MAIN OFFICE: FOOT OF 24TH ST.
CITY OFFICE: 923 3RD ST., COR. PLAZA

Homeland Building 941, 6th.

HOMELAND BUILDING CO, D E Lozier pres, John Gould v-pres, E L Bullen sec-treas. Lumber, mill work and building material, 25 E 8th, National City. Tel Natl City 145-J, Home 841. (See adv Natl City sec.)

HOMEOPATHIC PHARMACY, Lacey & Hartsough props 1166, 6th.

Hon Della M (wid John W), h 1538 Grove.

Hon John T, examiner of titles Sou Title Guaranty Co, h 1538 Grove.

Honaker Arthur C, clk, r 2348 Commonwealth av.

Honaker Silas W (Electa), auto opr United Stages, h 2348 Commonwealth av.

Honeycutt Danl (Sarah E), gardener, h 886 Lamont.

Hong Far Co, Chinese mdse 220 J.

Honig Wm, waiter U S Grant Hotel, r 636 C.

Honnell Ulysses G (Lestra L), h 4727 Del Monte av, Ocean Beach.

Hood Elizabeth, inmate St Joseph's Hospital.

Hood Frances (Golden Rule Mercantile Co), r 636 C.

Hood John C (Myrtle), mach Benson Lmbr Co, h 1970 Julian av.

Hood Wayne A (Clara M), v-pres P M Dairy Assn, h 3360 Dale.

Hook Archie C, lab S D Cons G & E Co, r 1323, 2d.

Hook D R, clk Santa Fe, r 227 B.

Hook Laura H, h 3666, 4th.

Hook Thos A (Millie A), lab Swift & Co, h 1157, 10th.

Hooker Belle A (wid B A), r 1520 C.

Hooker Chetwood W, chairmn Spreckels Cos, r 732, 8th.

Hooker Courtney E, r 1520 C.

Hooker Grace, waiter Hotel Sandford.

Hooker Jos B (Grace), clk Wells Fargo & Co Exp, h 1520 C.

Hooker Julia V (wid Frank), h 732, 8th.

Hooker Ralph C (Minnie B), driver Merchants Spl Delivery, r 732, 8th.

Hooker Robt W, h s s Oliver nr Dawes, Pacific Beach.

Hooker Victor E, lab, h 2947 Boston av.

Hooker Wm T, cement contr 715 Bway.

Hooker Winifred (wid G H), h 3362 McLaurens Lane.

Hooks Julia (wid Marshall), r 3056 Greeley av.

Hooley John (Alice G), gro 2596 Imperial av.

Hooper Esther M, slswmn G H Becker, r 3769 Copeland av, E. S. D.

Hooper Harry, waiter C, W & W Union.

Hooper Jas (Agnes), carp, h 3769 Copeland av, E. S. D.

Hooper Jas W (Ida S), h 4827 Niagara av, Ocean Beach.

Hooper John E (Mary), painter, h 2404 Hillside.

Hooper John E (Leonora P), slsmn L H Francisco, h 3720 Franklin av, R D 3 Bx 12 Q.

Hooper Mina (wid Edwd), r 1426 Edgemont.

Hooper Saml, r 3769 Copeland av, E. S. D.

Hooper Wm, mining, r 4120, 6th.


MUEHLEISEN TENT AND AWNING CO.
Manufacturers of
Tents Awnings and Covers
Flags, Sails and Camp Furniture
753-755 Fourth Street
Both Phones

Office Buildings
With their tenants see Pages 17-19

AND COMMERCE BANK
COMMERCIAL ACCOUNTS AFFORDED
SPECIAL FACILITIES AND SERVICE

Hartwell Electric Co.
955 SIXTH STREET
Motors and Dynamos
Sold, Rented
and Repaired

HOME 4328
PACIFIC 1478

ROOD-PETERS COMPANY
Real Estate
Loans and
Investments

909 Seventh
Street
San Diego
Cal.

Hooper Wm W (Verrina M), painting 3651, 4th.
Hoopes Byron, lab Savage Tire Co, r 2181 Julian av.
Hoopes Caleb W (Mary I), meat ctr C S Hardy, h 2181 Julian av.
Hoopes Carl, r 2181 Julian.
Hoopes Howard R, r 2181 Julian av.
Hoopes Rula B, student, r 2181 Julian av.
Hoops Wm W (Genevieve L), clk S D Ice & C S Co., r 738. 18th.
Hooton Nannetta (wid Albt), h 3120 Clay av.
Hoover Chas E (Biederman & Hoover), r National City.
Hoover Cornelia G (wid D L), r 3427, 4th.
Hoover Harold P, private S C Aviation Sch North Island.
Hoover Lucy H (wid S F), h 5064 Narragansett av, Ocean Beach.
Hoover L V, r 2170 Newton av.
Hoover May E Mrs, fur rms 641, 7th.
Hoover Wellington I (E Maude), rancher, h 1514 F.
Hop Hing Co. Chinese mdse 342 J.
Hop Lee, Chinese mdse 323 I.
Hop Lee Chong, lndy 245, 9th.
HOPE ARTHUR T (Addie V), agent New Home Sewing Machine also second hand machines bought, sold, rented and repaired 1028, 9th, h same.
Hope Frank L (Anna M), solr Santa Fe, h 937, 22d.
Hope Katherine L Mrs, h 4559 Park blvd.
Hopking Clementine, student, r 4261 Ibis.
Hopking Richd, student, r 4261 Ibis.
Hopkins Annette Mrs, h 2077 Franklin av.
Hopkins Earl (Nellie), shingler, h 3050 Imperial av.
Hopkins Edmond B (Hattie R), slsmn, h 4210 Jefferson av.
Hopkins Florence R, tchr, r 4559 Park blvd.
Hopkins Georgianna, senior asst S D Public Library, r 4559 Park blvd.
Hopkins Guy E (Eleanor R), tiremkr, h 1227 Monroe av.
Hopkins Harry E (Amy L), (Physicians Supply Co), h 325 B.
Hopkins Henry H, h 3974 Gamma.
Hopkins J D, r Golden West Hotel.
Hopkins Mae E (wid O S), h 3120 Imperial av.
Hopkins Nellie, lndrs French Lndy, r 3050 Imperial av.
Hopkins Roscoe (Ethel), r 2030 India.
Hopkins Wm (Annie M), agt L A Examr 130 W Bway, h 229 Beech.
Hopkins Wm E (Lucy), mech, h rear 2929 Boston av.
Hopper Clyde M, private S C Aviation Sch, North Island.
Hopper Edwin G, boat bldr S D Marine Const Co, r 2530 India.
Hopper Geo A (Ruth D), (Braden & Hopper), h 1119, 28th.
Hopper Mary E (Wid Chas), r 3843 Cherokee av, E. S. D.
Hopper Ruth D Mrs, clk, r 1119, 28th.
Hoppock Eleanor, tchr San Diego Bishop's Sch, r 3218, 2d.
Hoppock Geo W (Lillia), carp, h 2831 Franklin av.

American
National
Red
Cross

San Diego
Chapter

Headquarters
616 Southern
Title Building

948 Third St.
Phone, Main 2048

GEORGE F. OTTO
FLORIST and NURSERYMAN
NURSERY, 35TH AND NATIONAL AVE.
PHONE MAIN 7086
FLORAL DEPOT
COR. SIXTH AND B
PHONE { MAIN 759
HOME 1207

CHAS. F. O'NEALL
943 6TH ST. Phones: Home 3590, Main 252
LOANS
REAL ESTATE
FIRE INSURANCE

Hoppus Glenn M, insp Underwood Typewriter Co, r King George Hotel.
Hopwood Jos E, private S C Aviation Sch, North Island.
Horan Emma Mrs, inmate County Hospital.
Horan Thos, r 1535, 5th.
Horgan Jas T, clk Hotel Botsford, r 1048, 6th.
Horigan E J, 2d lieut U S A, r Hotel Maryland.
Horiuchi M, art gds, N Nishino mgr, 1004, 5th, r San Francisco.
Horkey Anna Mrs, r 2094 Julian av.
Horn Clarence M, dentist 1047, 5th rm 3, r 1556, 2d.
Horn Frances N (wid Frank), h 1556, 2d.
Horn Fred F, iron wkr, r 2228 Imperial av.
Horn F, r 1335 J.
Horn John, cigar mkr A Sensenbrenner & Sons, r 725, 4th.
Horn Jos E (Katie), shoemkr 1243, 4th, h 1557, 5th.
Horn Mary C (wid J M), h 2228 Imperial av.
Horn Robt V, jeweler 1141, 5th, h 1664, 5th.
Horn Stanton S, student, r 2228 Imperial av.
Hornak Clara (wid G J), h 634, 11th.
Hornbeck Edson A (Hattie), pres Independent Stone Co and gen mgr S D Stone Co, h 109, 19th.
Hornbuckle Cora, tchr Lincoln Sch, r 4105 Falcon.
Hornburg Adelia Mrs, h 4503 Georgia.
Hornby Thos, r 858 Front.
Horner Henry L (Lulu F), bkpr Am Natl Bank, h 3744 Arnold.
Horner Robt E (Ackie I) (Horner & Tidwell), h 238 Sampson.
Horner & Tidwell (Jack Horner, S E Tidwell), 701 W Market.
Horney Henrietta J (wid A A), h 4069 Jackdaw.
Hornibrook John (Mary), h 3760, 3d.
Horning Chas E (Josephine), tailor J W Brem, h 1928 Edgemont.
Horning Elizabeth Mrs, h 1530 Union.
Horning Jeremiah L (Emma), h 2514 C.
Horning Walter, lab Savage Tire Co, r 2174 Logan av.
Hornsby Ethel, r 3012 Valle av.
Hornsby Pearl, r 3012 Valle av.
Horowitz David (Moorstein & Horowitz), h 3138 Grape.
Horowitz Libby, r 3138 Grape.
Horr Wm H, h 4934 Niagara av, Ocean Beach.
Horrall Clarence F, reprmn Motorcycle Garage, h 1985 Harrison.
Horrell Myrtle M, r 108 F.
Horsfall Beatrice M (Horsfall Sisters), h 1326, 13th.
Horsfall Maude (Horsfall Sisters), r 1326, 13th.
Horsfall Sisters (Beatrice M and Maude) rest 1326, 13th.
Horton Abram L (Anna M), insp S D Cons G & E Co, h 520 Arbor.
Horton Alonzo L (Margaret E) (San Diego Relish Co), h 1812 Meade av.
Horton Alzina R (wid Truman B), h 2952 Grape.
Horton Bertha E, tchr, r 3544 Bancroft.


GEORGE N.
PEPPER
General Insurance Bonds
212-213-214 Central Mortgage Building
Main 1769

Write Us for Mailing Lists
Any Trade or Profession Here or Anywhere
=
San Diego Directory Company

TIP-TOP AND KLEEN MAID BREAD
MANUFACTURED BY SNOWFLAKE BAKING CO.
HOME 1047 MAIN 47
SOLD BY ALL GROCERS

LEIGHTON McMURTRIE
1202 3d, McMURTRIE BLDG.
FINANCIAL CORRESPONDENT PENN MUTUAL LIFE INS. CO.
INVESTMENT BONDS
INSURANCE
MORTGAGE LOANS

W. B. Walton
Jewelry Manufacturing Designing Repairing
Genuine Stones
Watch Repairing
Moderate Prices
1021 4th St.
Just north of Owl Drug Store

Naylor Gem Co.
Jewelers Miners and Cutters of Precious Stones
We have our own mines of Tourmaline, Beryl, Turquois, Hyacinth and Garnet
330 Broadway
U. S. Grant Hotel

Horton Carrie W (wid H H), h 3743 Auburn dr, E. S. D.
Horton Clifford B, bartndr J H Laffan, r National City.
Horton Clyde E, kettle opr Hercules Powder Co, r 732, 8th.
Horton Edwd E (Mabel I), h 3716, 6th.
Horton Ernest J (Emily S), pres Julian Prod Co, h 1539 Front.
Horton Ernest R (Alice C), clk Julian Prod Co, h 215, 21st.
Horton Francis M (Sophia), with The Marston Company, h 3765 Utah.
Horton Frank W (Anna M), h 2222 E.
Horton Geo R (Stella M), h 3751, 31st.
Horton Harry W, atty 1025, 4th rm 317, r 3743 Auburn dr, E. S. D.
Horton Herbt F (Grace), traffic mgr S D & S E Ry Co, h 1674 Torrence.
Horton Jas, clk, r 914 Beech.
Horton Lura A Rev, h 3983 Klauber.
Horton Lydia M (wid A E), r 1307, 7th.
Horton Mamie, tchr Lincoln School, h 4137 Sisson av, E. S. D.
Horton Maude E, clk Holzwasser Inc, r 3544 Bancroft.
Horton Morris L (Emma D) (Horton & Son), h 3544 Bancroft.
Horton Morris L jr (Maude E) (Horton & Son), r 3544 Bancroft.
Horton Nell M, tchr China painting 2222 E.
Horton Nellie, tchr Central Sch, r 4137 Sisson av, E. S. D.
Horton Roy S G (San Diego Relish Co), r 1812 Meade av.
Horton Sallie Mrs, h 914 Beech.
Horton Wesley D, clk, r 4156 Park blvd.
Horton & Son (M L and M L jr), automobile painters 1023 University av.
Hosaka M (Yukuno), rancher, h Grantville Mission Valley, R D 2, Bx 128.
Hose Albt C (Hattie F), sewer contr 3120 Herman av.
Hosea Clegg K, mach West Coast Gas Eng Co, r National City.
Hosey Isaac T (Katherine M), slsmn G H Becker, h 2169 Pine.
Hosey Lauren, student, r 2169 Pine.
Hosford Amy, clk F A Fay, r Eads av, La Jolla.
Hosford Elmyra (wid Elihu), r 1903, 30th.
Hoskings Claire G, student, r 2471, 5th.
Hoskings Geo S (Jennie), buyer C S Hardy, h 2471, 5th.
Hoskings Henry D, cattle, r 2471, 5th.
Hoskins Cedric E (Elva), clk S D Cons G & E Co, r 921 W Washington.
Hoskins Ethel, maid 544 Maple.
Hoskins Frank F (Cora), mach, h 921 W Washington.
Hoskins Galilee, r 3759, 8th.
Hoskins Harriet (wid O S), r 1010 Bway.
Hoskins Jas, firemn S D Elec Ry Co, r 4145 Pacific av, E. S. D.
Hoskins Lawrence V (Electa), clk S D Cons G & E Co, h 1827 Puterbaugh.
Hoskins Richd T (Alice), firemn Eng Co No 9, h 3735, 32d.

PARADISE VALLEY SANITARIUM
NATIONAL CITY, CAL.


Thearle Music Co.
640 BROADWAY

MAIN 798
HOME 1198

Victrolas
PIANOS.
KNABE
Knabe-Ampico
IVERS & POND
VOSE-KIMBALL
DECKER
KOHLER & CAMPBELL
MARSHALL & WENDELL
AUTOPIANO
GULBRANSEN & DICKINSON


Hoskins Thos, lab, r 3735, 32d.
Hosler Gladys, tchr, r 3750 Reed av.
Hosler H Melville (Rosa E), lather, h 3750 Reed av.
Hosler Paul M (Sarah E), r 3750 Reed av.
Hosmer Alice Mrs, h 2120, 1st.
HOSMER CHARLES M (Sara L), oculist, suite 303 Watts Bldg 520 E, hours 9 to 12:30 afternoons by appointment, except Wednesday and Saturday, phones Main 3542, Home 4748, h 520 W Laurel, phone Main 2939.
Hoss Anthony, lab, r 1724 Logan av.
Hoss Frank, lab, r 1724 Logan av.
Hoss John, janitor St Anthony Apts, h 1640 Bway.
Hoss John, lab L A & S D Beach Ry Co, h 1724 Logan av.
Hoss Matthis, r 1724 Logan av.
Hoss Wm A, clk Star & Crescent Boat Co, r 1724 Logan av.
Hostart John (Mary), foremn, h 7616 Fay, La Jolla.
Hostetler Charlotte, milliner Mabel Whitsitt, r rear 620 W Washington.
Hostetler Clara L Mrs, prop Cornelius Apts, r rear 620 W Washington.
Hostetler Cornelius F (Clara L), h rear 620 W Washington.
Hostetler Maynard C, student, r rear 620 W Washington.
Hostetter Benj (Emma), h 2938 Logan av.
Hostetter Edgar, motrmn S D Elec Ry Co, r 131, 15th.
Hostetter Edgar E, curios 338 W Broadway.
Hostetter Saml H (Mary E) (Walnut av Garage), h 3754 Oregon.
Hosto Minnie (wid J E), dressmkr 1224, 1st.
Hotaling Chas E (Retta B), mach, h 2880 Logan av.
Hotchkiss Chas W (Luna), decorator, h 4285 Menlo, E. S. D.
Hotchkiss Edmund L (Ella R), atty 948, 3d rm 509, h 3036 Goldsmith, Loma Portal.
Hotchkiss Hal G (Hulda), real est 952, 7th, h 4045 Eagle.
Hotchkiss Isabelle S (wid M V), h 7815 Eads av, La Jolla.
Hotchkiss Luna M Mrs, with The Marston Company, r 4285 Menlo av
HOTEL ALBANY, Frederic Wilson mgr, Union sw cor West E.
Hotel Alvarado, Mrs. Nellie Hollarn prop 1127, 5th.
Hotel Arlington, R M Hower prop, fur rms 1206, 5th.
Hotel Arno, Mrs J B Blethen prop 1345, 5th.
HOTEL BARBARA WORTH, management D R Lane 319 Plaza.
HOTEL BARSTOW, Frisbie & Barstow props A ne cor 4th.
Hotel Belcourt, David York prop 226 B.
HOTEL BELMONT, W D Craigo mgr 926, 3d Facing the Plaza. (See Classified Hotels.)
HOTEL BOTSFORD, Geo S Parker mgr 1048, 6th.
HOTEL BREWSTER, W J Cronin and E P Schiller mgrs 415 C.
HOTEL CABRILLO, James A Wilson prop 1116 Prospect, La Jolla.
HOTEL CARLETON, Mrs Johanna Raaka prop 804, 3d.
HOTEL CECIL, A F Reed mgr 1134, 6th.

Office Buildings
With their tenants see Pages 17-19

The Thiel Detective Service Co.
F. R. CLAYTON
Manager
PHONE SUNSET MAIN 2350
Los Angeles Office, Suite 926 Washington Bldg.
PHONE HOME A 2844

CANDIES LIGHT LUNCHES
KEMP'S SODAS
209-211 BROADWAY



J. L.
STURZ
THE CORRECT TAILOR

Fashionable Tailoring for Ladies and Gentlemen

Remodeling a Specialty

954 8th ST.
Just South of Broadway

Hotel Chickasaw, F L Scott prop 944 State.
HOTEL CHURCHILL, Orrin L Churchill owner, George L Mayne mgr 827 C. (See left bottom lines.)
Hotel Cortland, J H Whaling prop 725, 4th.
Hotel Court, Mrs. E E Walters prop 1023 Front.
Hotel Dearborn, C W Robinson prop 1036, 3d.
Hotel De Luca, Mrs A J Maxwell prop 738 F.
HOTEL DEL CORONADO, head of Orange av, Coronado Beach, business office Spreckels Cos 209 Union Bldg 235 Broadway.
Hotel Detroit, C G Dietz mgr 222 Bway.
Hotel Edfred and Annex, H F Wells mgr 1450, 4th.
HOTEL EL SAN LUIS REY, W H Henley prop, Oceanside. (See adv. Oceanside sec.)
Hotel Empress, H K Windsor prop 227 B.
HOTEL FEDERAL, C F Wenzel prop 237 West F between Front and Union, opposite Postoffice.
Hotel Florence, B W & J R N Levens props 320 Fir.
Hotel Ford, R B Thorbus prop 1135, 3d.
Hotel Fresno, Mrs Jennette Berger prop 943, 4th.
Hotel Gazette The, A E Flowers pub 121 Bway rm 550.
Hotel Goodall, Mrs E A Holcomb prop 545, 9th.
Hotel Grace, Elizabeth A Houston prop, fur rms 1054, 24th.
HOTEL GREEN, Mrs. Ella Kemp prop 1063, 2d cor C.
Hotel Harvard, T N Peterson mgr 128 B.
Hotel Harvey, Mrs Mabel Miller prop 214 West F.
Hotel Holland, see Holland Hotel.
Hotel Horton, F B Belasco prop 332 F.
Hotel Imperial, D G Miller prop 715 Bway.
HOTEL JEWETT see Jewett Hotel.
HOTEL KENILWORTH INN, Mrs Ida M Kearney prop, George E Roques mgr, Ramona, Cal. Tel Ramona 15. (See adv Ramona section.)
Hotel Keystone, J A Henry prop 943, 10th.
Hotel Kinalmeaky Court, W P Lyon mgr 1515 Front.
HOTEL KING GEORGE, Chas H Brooks mgr, 7th ne cor E. (See page 28.)
Hotel Kingston, Mrs Ella E Heasley prop 1161, 5th.
HOTEL KNICKERBOCKER, Thompson-Mackey Co operators, S O Leaf mgr, E se cor 3d.
Hotel Langham, C C Klingenberg prop 104 B.
HOTEL LANIER, W E Richmond mgr 310 Ash cor 3d. (See page 29.)
Hotel Lester, Mrs Marie Dean prop 417 Market.
Hotel Lincoln, Geo Martin prop, fur rms 536, 5th.
Hotel Lloyd, Nilson & Brattlund props 1334, 1st.
Hotel Louis, E N Hill mgr 726½, 5th.
Hotel Lubin, Mrs Clara Lecusson prop 220 West C.
Hotel Lynne, Mrs Rose Judge prop 1010, 8th.
Hotel Majestic, W W Spear mgr 536 F.

N. L. COLEMAN
410 B STREET
INSURANCE
LOANS
PHONE, MAIN 999

V. WANKOWSKI & CO., INC.
V. WANKOWSKI, PRESIDENT W. McCLELLAND, VICE PRES. & SECY.
Loans, Real Estate, Insurance, Surety Bonds. PHONES: Main 2029 Home 1315 341-342-343 Spreckels Theatre Bldg.

Hotel Manhattan, Aug Ammon prop 937, 5th.
Hotel Marquette, J P Bowers prop 814 F.
HOTEL MARTIN, R D Morse prop 930, 7th, phones Main 2064, Home 2394.
HOTEL MARYLAND see Maryland Hotel.
Hotel Minneapolis, Mrs Mabel Dutra prop 760, 5th.
Hotel Mitchell, Mrs J L Elliott prop 812 K.
HOTEL NEW PALACE, W A Laidlaw prop, Elm nw cor 5th. (See page 30.)
Hotel New York, Mrs Lelia Kiser prop, 551, 4th.
Hotel Newport, Mrs Anna Schmidt prop 421 E.
Hotel Nye, Sofus Jepsen prop 1041, 6th.
Hotel Olive, Walter Mather prop 936 State.
Hotel Olympia, Mrs J Holmquist prop 656, 5th.
Hotel Onyx, Mrs Alexandrea Garcia prop 856, 5th.
HOTEL PACIFIC, M Hada prop, furnished rooms 506, 5th, Tel Home 1245.
Hotel Panama, Benj Lubin prop 104 West F.
Hotel Phillips, A H Bork prop, fur rms 918, 5th.
Hotel Polhemus, R B Thorbus mgr 636 C.
Hotel Prescott, Mrs Anna Johnston prop 542, 6th.
Hotel Ray, Mrs Emma Branch prop 919, 7th.
Hotel Reed, Paul Luhm mgr 1429, 2d.
Hotel Regal, Marie T Miller prop, fur rms 416, 4th.
Hotel Rex, G W Fryatt prop 621 C.
Hotel Richelieu, Mrs M Winbourne prop 1055, 5th.
Hotel Richmond, Collins & Robinson props 136 F.
HOTEL ROBERT E LEE, J R Hankla mgr 815, 3d.
Hotel Ross, Mrs Minnie Thomas prop 813, 5th.
HOTEL ST CHARLES (Charles and Jessie Donoho), 1229, 8th bet A and B. (See classified Hotels.)
HOTEL ST JAMES, E A Cole mgr, R E Cole asst mgr 830, 6th.
Hotel Salem, Mrs D M Bucknam mgr, fur rms 1335 J.
Hotel San Diego see The San Diego Hotel.
Hotel San Remo, Mrs Julia Woolery prop 341 West E.
HOTEL SANFORD, Chas C White mgr 1319, 5th cor A.
Hotel Santa Rita, A W McPherson mgr 836, 1st.
HOTEL SANTA YSABEL, Mrs A H Schrock prop Santa Ysabel, Tel Julian Main 145. (See adv Santa Ysabel sec.)
Hotel Savoy, Mrs Adelaide Le Roy prop 225 C.
Hotel Schneider, Mrs A M Cornell mgr 615, 8th.
Hotel Seifert, John R Seifert prop 1164, 5th.
HOTEL STRATFORD NEW THE, Smith & Fetty props 1362, 3d, phone Main 4165.
HOTEL TIOGA, Mrs M E Hall mgr 325 B se cor 3d.
Hotel Togo, T O Kusu prop, fur rms 519, 5th.
Hotel Troy, Earl Hungerford prop 1055, 6th.
Hotel Upas, Wm Hardill prop 3359, 5th.

IRWIN & CO.
HAY, GRAIN, FLOUR, MILL FEEDS, POULTRY FEEDS, GRAIN BAGS, WOOL BAGS, SACK TWINE, COAL
Main office FOURTH AND K
PHONES: MAIN 440 HOME 1440

Ross & George
Bookbinders
Blank Book Manufacturers and Paper Rulers
860 Third

ORT IRON WORKS
PHONE MAIN 1920 11TH AND IMPERIAL AVE.

CALIFORNIA IRON WORKS
INCORPORATED
PHONES, HOME 3295, SUNSET 1336
FOOT OF SEVENTH STREET, SAN DIEGO, CALIFORNIA
ENGINEERS, FOUNDERS, MACHINISTS
STRUCTURAL IRON AND STEEL CONTRACTORS
FREIGHT AND PASSENGER ELEVATORS
J. C. ORT, GENERAL MANAGER
RESIDENCE PHONE, HOME 2049

Hotel Vega, John Borgh prop 620, 3rd.
Hotel Victor, Mrs L M Robinson mgr 636, 3d.
Hotel Virginia, Mrs M B Martin mgr 831, 8th.
Hotel Washington, L F Bender prop 423 F.
Hotel Wayne, Mrs Bertha Ries prop 1262, 1st.
HOTEL WEBSTER, Mrs T M Pope mgr 912, 8th, tel Main 3756. (See page 28.)
Hotel Whipple, Mrs Maude Cannon mgr 646 A.
Hotel White House, Sunset Hotel Co, props 1053, 2d.
HOTEL YALE, Arthur M Neal prop, "Live with us in comfort." First and F. (See right bottom lines.)
Houck Abbie (wid Geo), h 4659 Alabama.
Houck Millicent, student, r 4659 Alabama.
Hougham Martha C (wid J S), h 2730 State.
Houghton Alvin J (Kittie P), h 320 Brookes av.
Houghton Elsie L, tchr Sherman Sch, r 4102 Jackdaw.
Houghton Geo R (Cora A), mach West Coast Gas Eng Co, h 4102 Jackdaw.
Houghton Katherine O, tchr Washington Sch, r 320 Brookes av.
Houghton Louella (wid E H), h 4876 Muir av, Ocean Beach.
Houghton Otis S (Lula L), painter, h 4751 Hamilton.
Houghton Warren B, photo engrav Pac Photo Engraving Co, r Cabrillo ter, Pt Loma.
Houghton Willard L, with The Marston Company, r 4102 Jackdaw.
Houghton Wm A, brklyr, r 728 Market.
Houk Florence, student State Normal Sch, r National City.
Houk Herman B (Bessie H), clk, h 1079 Johnson av.
Houlton Caroline (wid Frank), h 1136, 17th.
Houlton Franklin, r 1136, 17th.
Houlton Katherine M (wid Horatio), h 525 Kalmia.
Hourtienne Otta W (Katherine L), h 323 Sampson.
House Geo W (Mary F), h 1054, 3d.
House Jas R (Hazel), shoerpr J K House, h 610 Sicard.
House John K (Maggie B), shoe rpr 1046, 3d, h 1054, 3d.
House of Blessing (Higher Thought), Rev Myra Frenyear Wiseman pastor 2109, 2d.
House Walter G, shoe repr J K House, r 1054, 3d.
Houser Alan L (Olive M), adv mgr S D Sun, h 4063 Hillcrest dr.
Houser Chauncey W (Cora M), miner, h 1204 Lincoln av.
Houser Frank, lab, r 2950 Imperial av.
Houser Fred Wm (Anna), h 1343, 18th.
Houser Geo W (Edith A), carp, h 3762 Sisson av, E. S. D.
Houser H Arthur (Rebecca), sec Lower Cal Jockey Club, r 2120 Hickory.
Houser John (Julia), lab Park Dept, r 2950 Imperial av.
Housh S Henrietta (wid W H), writer, h 3408, 2d.
Housh Wm F (Mary E), h 3068 L.
Housley Geo W (May), porter Holzwasser Inc, h 1510 Union.



SHOE ECONOMY must be judged by the cost PER YEAR, not by the price PER PAIR

WALK-OVER Shoes cost less per year than any other shoes in the world.

Walk-Over Boot Shop
1059 FIFTH



HARRY FISHER & CO.
GENERAL INSURANCE, REAL ESTATE, BONDS
240 C STREET

Willard STORAGE BATTERY LBA
TRADE MARK REGISTERED
1251-57 FOURTH ST.
J. Stanley LaSha IGNITION STATION
Willard STORAGE BATTERY LBA
TRADE MARK REGISTERED
MAIN 693

Houston Earl R, printer S D Sun, r 1229, 8th.
Houston Elizabeth A, prop Hotel Grace, h 1054, 24th.
Houston Frank H (Ethel E), h 1113 Madison av.
Houston V J, r 639 E.
Houtman Wm A (Bellzora), tmstr Pac Wood & Coal Co, h 3046 Greeley av.
Houtsma Wm, coremkr Standard Iron Wks, r 805 Dewey.
Hover Angeline (wid Isaac), r 2412 A.
Hover Mary E (wid Aron S), r 330 W Date.
Hovey Wm F (Bessie), confy 102 W Bway, h 1822, 1st.
Howard Ada M Mrs, h 3211, 31st.
Howard Albt C, eng, r 442 G.
Howard Albertus C (Kathlyn), plasterer Benson Lmbr Co, h 3879 Beta.
Howard Apts, G J Howard prop 2054 State.
Howard Bryant H (Viola C), poultry breeder and sec-treas S D Co Poultry Producers' Assn Inc, h 205 Laurel.
Howard Chas, junk 3147 Congress, Old Town.
Howard Chas A (Rose T), rural carrier P O, h 4774, 40th.
Howard Charlotte M (wid Leavitt), r 3791 Arnold.
Howard Clinton W, capt S C Aviation Sch, r 2435 Bway.
Howard DeWitt A (Mae E), agt for Winton Motor Cars San Diego County, h 743 Date.
Howard Ecie Mrs, h 1504 Ft Stockton dr.
Howard Edmund (Mary), barber, h 3515 Castle av, E. S. D.
Howard Edwd (Eliza B), phys 7836 Girard, h 7702 Fay av.
Howard Elmer L, firemn L A & S D Beach Ry Co, r 7205 Draper av, La Jolla.
Howard Eugene, clk, r 555, 19th.
Howard Ewing (Mary A), peanut vender, r 1811 Adams av.
Howard Florence W (wid J U), h 1420 Cowrie av, La Jolla.
Howard Frances Mrs, lndrs, r 141 F.
Howard Frank, r 1048, 6th.
Howard Frank L (Gertrude A), mech Lord Motor Car Co, h 3809, 6th
Howard Frank P (Nellie), painter, h 555, 19th.
Howard Frank R, carp, r Golden West Hotel.
Howard Geo C, student, r 1811 Adams av.
Howard Geo J (Ernestena) apts 2054 State.
Howard Hamilton G (Annette L), atty, h 1903 Sunset blvd.
Howard Harry J F, barber Thos Howard, r 1420, 2d.
Howard Hazel F, artist 3846 Eagle.
Howard Helen F, student, r 1811 Adams av.
Howard Henry H (Bettie G), atty, h 310 Grape.
Howard Ira (Viva C), h 3846 Eagle.
Howard Jas E, clk P S Grant Hotel.
Howard Jas H (Lillian), h 2635 Boston av.
Howard John H, student, r 2054 State.
Howard Kate (wid Herschel L), r Oakwood Farm, Barona Valley.

A. V. JEDLICK
"THE HOUSE OF INDIVIDUALITY"
LADIES' TAILORS
1131 SIXTH STREET

KETTNER & SALMONS
The Insurance Men
Pacific 244
Home 1344
WRITE Life Fire Burglary
Health Bonds Automobiles
Accident Liability Plate Glass
Southern Title Building

Greenwood Cemetery and Crematory
PHONES {MAIN 477 / HOME 5487 40TH AND IMPERIAL AVE.

Howard Katherine Mrs, r 4662 Ivanhoe, La Jolla.
Howard Mary A Mrs, prop Mission Cliff Apts.
Howard Patk (Eugene), baker, r 555, 19th.
Howard R D, r 442 G.
Howard R H, r Albany Hotel.
Howard Sydney P (Kythie), purchasing agt S D & Ariz Ry Co, h 2243, 1st.
Howard Thos (Alice), barber 1210, 5th, h 1420, 2d.
Howard Thos (Grace), h 7736 Fay, La Jolla.
Howard Thos B, vet surg 1244 India.
Howard Viva E (Ira R), h 3846 Eagle.
Howard Walter S (Lena C), h 3052 Newton av.
Howard Wm A (Ada M), foremn, h 1243, 1st.
Howarth Albt V (Lydia), cond S D Elec Ry Co, h 2786 Logan av.
Howarth Harold G, auto opr, r 2036 Osborne.
Howarth Thos (Sarah J), h 2036 Osborne.
Howarth Wm E (Annie), cond S D Elec Ry Co, h 2036 Osborne.
Howat Julia A, h 340 W Grape.
Howatt Emma Mrs, fur rms 1170 Front.
Howatt Wm A (Emma G), blksmith 602, 4th, h 1170 Front.
HOWE see also Howes.
Howe Earle (Edith), cond S D Elec Ry Co, h 2204 Franklin av.
Howe Edith, server Morgan's Cafeteria, r 1244, 9th.
Howe Frank A (Rose), garagemn S D Cons G & E Co, h 805 W Pennsylvania av.
Howe Fred N (Lulu), prop Pickwick Theatre and Union Cigar Co, h 4849 W Panorama dr.
Howe Herbt B, r 3821, 1st.
Howe H D, emergencymn City Operating Dept, r 2372 Julian av.
Howe Ira M (Ella D), h 3821, 1st.
Howe John, plasterer, r 331, 10th.
Howe John J, lmbrmn, h 3196 K.
Howe John T (Estelle M), slsmn Wyckoff Fuel Regulating Co, h 3103 Ivy.
Howe Robt B, h 1176 Diamond av, Pacific Beach.
Howe Roger N, teller Security Coml & Sav Bank, r 4022 Texas.
Howe Stanley T (Ivy W), clk Justice Court No 2, h 4022 Texas.
Howe Walter F (Annie), lab, h 1217, 3d.
Howe Wm J (Lillian M), miller Globe Grain & Milling Co, h 4962 Brighton, Ocean Beach.
Howeisen Chas T, lab C S Hardy, h 1104, 1st.
Howeisen Mary M (wid Jacob), r 1104, 1st.
Howell Edgar T (Luella), slsmn, h 2747 University av.
Howell Emma, r 814 F.
Howell Ervin T (Minnie), r 440, 18th.
Howell Frank, r 2694 J.
Howell Grace H Mrs, h 1820, 4th.
Howell Jas H (Mary), h 2245, 2d.

LOUIS KIRSHBAUM HIGH GRADE LADIES' AND GENTS' TAILOR 414 B STREET
GRAND PRIZE 1899 FOR SUPERIOR TAILORING PHONES {Main 1532 / Home 4961

P. W. LAUREEN TAILOR AND IMPORTER
221-224 American National Bank Bldg. 1007 5th

F. W. BRADLEY CO.
FAMILY TRADE A SPECIALTY
TELS: HOME 1157, MAIN 157
Wholesale Wines and Liquors
Prompt Free Delivery
1058 FOURTH ST.

Howell Jefferson F (Jean), miner, h 327 S 37th.
Howell John, painter, r 729 E.
Howell John R, plasterer, r 3745, 10th.
Howell Lida E Mrs, electric treatments 3918 School.
Howell Ray (Margaret), auto opr, h 328 Sampson.
Howell Virginia F Mrs, milliner, r 3688 Indiana.
Howell Wm (Lida E), h 3918 School, R D 2, Bx 98-F.
Hower Frank J (Mary), moldr W F Schultheiss Co, h 1844 Atlantic.
Hower Robt M (Belle), h 2124 Everett av.
Howerton Newby B (May H), car repr S D Elec Ry Co, h 2350 Irving av.
HOWES see also Howe.
Howes Frederic S (Mary R), acct, h 4369 Hortensia.
Howey Ella Mrs, waiter, h 943, 10th.
Howison Chas M (Bernice), lndymn, h 1471 Columbia.
Howitson Athie (wid John H), h 3785 Sission av, E. S. D.
Howland Bertha, tchr S D High Sch, r 1334, 7th.
Howland Elizabeth S (wid Carl), h 1124, 12th.
Howland Ellen H (wid L A), h 1329 Ft Stockton dr.
Howland Horace B (Jennie H), mason, h 1609 Linwood.
Howland Jeanette, r 1124, 12th.
Howland John W, bkpr Union Oil Co, r 768, 10th.
Howland Louis A (Ellen K), pict opr, h 1329 Ft Stockton dr.
Howland Rachel C Mrs, h 112 S Evans.
Howlett Belle H, r 514 Palm.
Howlett Thos, porter U S Grant Hotel, r 944 State.
Howley Edwd B (Mary L), real est, h 744, 10th.
Howley Edwd J, linemn S D Cons G & E Co, r 744, 10th.
Howley John J (Daisy E), real est, h 4626 Kensington dr.
Howley Marie L, r 744, 10th.
Howley Thos B, welder S D Cons G & E, r 744, 10th.
Howse Wm M (Gertrude E), gro 3968 Cleveland.
Hoy Chas A, auto opr, r 657 Union.
Hoyer Adolph, barber 559, 5th, h 334, 14th.
Hoyer Dora (wid John), h 334, 14th.
Hoyt Arthur J, whol prod, r 1242, 1st.
Hoyt Eleanor E, student, r 1560, 3d.
Hoyt Genevieve, tchr, r 1560, 3d.
Hoyt Georgia Mrs, r 725, 12th.
Hoyt Jos L (Rose), h 1560, 3d.
Hoyt Robt J (Effie), carp, h 3729 Highland av, E. S. D.
Hoyt Wellington (Elizabeth), whol prod, h 1242, 1st.
Hruska Harold H, student, r 4190 Palmetto Way.
Hruska Jos (Frances J), h 4190 Palmetto Way.
Hu Hen Ting, prop Eastern Herb Co, h 1166, 7th.
HUBBARD ALBERT F (Lucie B), prop Central Garage and chief Escondido Fire Dept, Escondido. (See adv Escondido sec.)

Barney & Barney
Insurance
Bonds, Loans
Liability
Compensation
PACIFIC MUTUAL LIFE INS. CO.
Scripps Bldg.
Rooms 207-209

Office Buildings
With their tenants see Pages 17-19

HOTEL YALE
LIVE WITH US IN COMFORT
IT'S AT FIRST AND F STS.
PHONES--5310; HOME 4321

John Burnham & Company
212-214 TIMKEN BUILDING
REAL ESTATE
LOANS
AND INSURANCE

Hubbard Arthur, r 4366 Henry.
Hubbard A, mech, r 615, 8th.
Hubbard Bernard, mgr Pac Messenger Service, r 831, 8th.
Hubbard Bertha H Mrs, h 206 W Robinson av.
Hubbard Chas (Adelaide E), h 924 Ash.
Hubbard Ella, h Bird Rock.
Hubbard Eugene H (Emma), h 4366 Henry.
Hubbard Fern R, lndrs Excelsior Lndy Co, r 1848 Hancock.
Hubbard Frank B, r 406 W Nutmeg.
Hubbard Gertrude (wid W H), h 1845 F.
Hubbard Harry M (Harriet E), painter, h 730 G.
Hubbard Horace M, mgr R M Hubbard Co, r 406 W Nutmeg.
Hubbard Hazel E, r 2230 Cliff.
Hubbard John W, r 814 F.
Hubbard Martin F, h rear 229 Fern.
Hubbard Mary E (wid Ransome), r 325 Date.
Hubbard Nettie, r 2368, 2d.
Hubbard Ramona F Mrs, h 1848 Hancock.
Hubbard Raymond, elec opr Spreckels Bldg, r 761, 6th.
Hubbard Robt M (Elvira M), h 406 W Nutmeg.
Hubbard Roberta M, student State Normal Sch, r 406 W Nutmeg.
Hubbard Wm H (Nellie K), h 4243 Maryland.
Hubbell Calvin R, exp 4632, 34th.
Hubbell Edwd E (Helen V), atty Sou Title Guaranty Co, h 3659, 4th.
Hubbell Florence, student, r 1132 W Washington.
Hubbell Harry L (Hortense), bailiff Superior Court, h 1132 W Washington.
Hubbell Leona P Mrs, clk, r 2496 F.
Hubbell Lillian (wid W N), h 1841 National av.
Hubbell Newton, clk, r 1841 National av.
Hubbell S G, solr Palace Cleaning & Hat Wks, r 310 Elm.
Hubbs Chas L, h 3912 Vermont.
Hubbs Harry D (Irene M), plumber 1156, 3d, h 4209 Maryland av.
Huber Carrie (wid W R), h 3956 Utah.
Huber Herman, h 345, 8th.
Huber Ivy, phone opr W U Tel Co, r 3956 Utah.
Huber John, lab C R Chapman, Pacific Beach.
Huber Mabel A, packer Showley Bros, r 3956 Uath.
Huber Marcus, r 423 West F.
Huber Wm, carp, h 5032 Hawley blvd.
Hubert Elizabeth M, dressmkr 3590, 5th.
Hubert Ella Mrs, h 355, 16th.
Hubert Hendrik (Jeanette), lndymn 4450 Illinois.
Hubert Wm T (Julia A), h 3590, 5th.
Hubon Sarah A (wid Fredk), h 4019 Goldfinch.
Hubon Velma, steno, r 109 University av.
Huckemeyer Grace D (wid H R), bkpr Schultheiss Bros Co (Inc), r 333 W Washington.

The Campbell Machine Co.
MARINE-AUTO
AND
GENERAL REPAIRS
Foot of 8th Street

P. M. DAIRY ASS'N
Manufacturers and Distributors of
Purity Dairy Products
COTTAGE CHEESE
ICE CREAM
BUTTER
CREAM
MILK
KEFIR
12th & K Sts.
Phones
HOME 2034
SUNSET 3311

HOTEL CHURCHILL
AMERICAN AND EUROPEAN
NINTH AND C STREETS
ABSOLUTELY FIREPROOF
Breakfast, 50c
Luncheon, 50c Dinner, $1.00
GEORGE L MAYNE, MANAGER

W. F. LUDINGTON CO. GENERAL INSURANCE AND SURETY BONDS
234-235 SPRECKELS BLDG. MARINE INSURANCE

Hudgins Algie A, dftsmn Union Title Co, r Coronado.
Hudner Genevieve F, clk Carpenter's Book Store, r 404 W Bway.
Hudner Wm J (Julia), acct, h 404 W Bway.
Hudson Albt, sheet metal wkr S D Sheet Metal Wks, r 1212 J.
Hudson Alfd (Mina), h 3736 Tennyson, Loma Portal.
Hudson Alice (wid Silas), r 1223, 29th.
Hudson Chas A, r 921, 23d.
Hudson Chas K, r La Mesa Hts R D 1 Bx 191 B.
Hudson Chas K (Blanche), firemn S D Fire Dept, h 906, 11th.
Hudson Clara O (wid W H), h 921, 23d.
Hudson Dorothy L (wid A H), buyer Holzwasser Inc, h 843, 13th.
Hudson Earl S, marble wkr Lyman Mills Onyx & Marble Co, r 921, 23d.
Hudson F W, mech, r 535 E.
Hudson Geo (Blanche), h 3004 Imperial av.
Hudson Hesse, gardner, h 2138 National av.
Hudson John W (Lottie), foremn Rapid Transfer Co, h 552, 14th.
Hudson Jos, motrmn S D Elec Ry Co, r 2026 C.
Hudson Maude D (wid J R), tchr Normal Hts Sch, r 4533 Georgia. Georgia.
Hudson May B, r 921, 23d.
Hudson Robt H (Anna M), mach, h 3521 Van Dyke av, E. S. D.
Hudson Sallie E, r 2915 E.
Hudson Wm, washer Savoy Garage.
Hudson Wilfred H (Irene V), clk S C Aviation Sch, h 4361 Maryland
Hudspeth Arthur, clk, r 1037, 4th.
Huesmann Robt F (Myrtle), motrmn S D Elec Ry Co, h 740, 8th.
Huey Alex (Magdalena), bottler S D Cons Brewing Co, h 2245 Kearney av.
Huey Bernice, r 3138 Main.
Huey Geo M (Ada M), driver S D Cons Brewing Co, h 3138 Main.
Huey Malcomb H, vulcanizer Bertelsen & Roult, r 3138 Main.
Huey Shir, barber 455, 3d.
Huff Almira (wid Wm J), r 941, 12th.
Huff Harry D (E Beulah), cashr S D & S E Ry, h 2669 K.
Huff Herbt L (Gertrude) gro 929 F, h 244 Grape.
Huff Leland S (Allie C), optometrist The Ernsting Co, h 4188, 4th.
Huff Mona, student State Normal Sch, r 4553 Campus av.
Huff Richd (Ida), lab, h 3221 N.
Huff Wm H, gatemn, r 941, 12th.
Huff W E, auto opr United Stages, r 1135, 3d.
Huffman Huey K (Loretta M), carp, h 2240 Madison av.
Huffman Ray H (Ethlyn), motrmn S D Elec Ry Co, h 4833, 36th.
Huffner Catharine (wid Gaspar), r 1831, 30th.
Hufft Geo W (Elizabeth A), gardener Park Dept, h 3631 Arctic.
Huggett Albt D (Clara), h 3667 Mission av, E. S. D.
Huggins A Lydia (wid Thos), h 2133, 2d.
Huggins Eli L, h 4020 Fairmount, E. S. D.

Henry Wiegand
Ladies' Tailor
PHONES
Home 1593
Main 2578
1161 FOURTH STREET

ALLEN'S MILK
Producers and Distributors of
PURE MILK
FAMILY TRADE OUR SPECIALTY.
ALLEN'S DAIRY
RURAL No. 2
ALLEN'S CREAM

SMITH, MURPHY & RANDALL FUNERAL DIRECTORS
PHONES. MAIN 139. HOME 1139
N. W. COR. SIXTH AND CEDAR

H. A. CAMERON CO. GENERAL INSURANCE, BONDS LOANS, RENTALS, REAL ESTATE
THE OFFICE OF EFFICIENCY
531 UNION BLDG. PHONES MAIN 4953, HOME 1788

Huggins Rebecca (wid J W), h 739, 22d.
Huggins W S, h 1010, 15th.
Hughes Apts, J A Hughes mgr 1344, 7th.
Hughes Bessie, r 814 F.
Hughes Carlisle (Grace), press opr Savage Tire Co, h 2152, 5th.
Hughes Chas K (Crystal), slsmn, r 3772, 3d.
Hughes Chas M (Matilda S), firemn, h 500 W Grape.
Hughes Chas W (Mary M), lab Park Dept, h Arista se cor San Diego av, Old Town.
Hughes Danl C, piano tuner 2152, 5th.
Hughes David W (N W) gro 1506, 1st.
Hughes Eola K (wid R S), r 2612, 5th.
Hughes Ernest C (Helen), slsmn Lion Clo Co, h 1527, 8th.
Hughes Eva L (wid Jas), h 1362, 3d.
Hughes Frank O (Elva), bkpr S D & Ariz Ry, h 430 B.
Hughes Fredk E (Sarah H) (S D Linotyping Co), h 3946 Arizona.
Hughes Geo, h 1835, 30th.
Hughes Geo (Stella C), h 345 S 35th.
Hughes Geo H (Georgiana), sec S D Cons Oil Co, h 1835, 30th.
Hughes Herbt F, student, r 121 W Washington.
Hughes Hugh, carp, r 906, 11th.
Hughes Hugh (Edith), h 2142, 5th.
Hughes Jas D (Louise R), r 1492 K.
Hughes Jas J (Pearl), boilermkr, h 246 W Cedar.
Hughes Jas S (Kathryn M), slsmn Independent Stone Co, h 2219 National av.
Hughes John A (Mattie), mgr Hughes Apts, h 1344, 7th.
Hughes John D, r 937, 5th.
Hughes John H (Anna E), h 3632 Granada.
Hughes John S, h 1465 A.
Hughes J Frank (Mabelle E), phys 965, 5th rm 4, h 2046, 30th.
Hughes Lenora J, phone opr P T & T Co, r 902, 19th.
Hughes Mabelle E Mrs, h 2046, 30th.
Hughes Marietta (wid C C), r 5069 Narragansett av, Ocean Beach.
Hughes Mary H (wid John), h rear 7860 Girard av.
Hughes Mary H Mrs, r 756, 17th.
Hughes May, r 2409 Georgia.
Hughes Minnie Mrs, r 3631 Arctic.
Hughes Nellie, music tchr 1344, 7th.
Hughes Pearl Mrs, h 321, 21st.
Hughes Philip S (Mattie), h 2236 Ft Stockton dr.
Hughes Sadie, r 2525 San Marcos av.
Hughes Wm (Sarah), h 1308 E.
Hughes Wm P (Flora), soda dispenser Toppings, h 749, 10th.
Hughey Edwd R (Stella), carp, h 2852 Imperial av.
Hughey Oliver F (Blossom), drugs 7912 Girard av, La Jolla.
Hughey Saml G (Harriet B), h 2860 L.
Hugins Caroline L, musician, r 1442, 7th.

Johnson-Saum Company
FUNERAL DIRECTORS
LADY ASSISTANT
N. W. Cor. Fourth & Ash
TELEPHONES SUNSET, MAIN 158 HOME 1158



Emma Egbert Williams Manager
HEBRON HOME
For Aged People
(Incorporated)
Undenominational, established by Emma Egbert Williams, 22 years experience in caring for aged people
1825 NEWTON AVE.
PHONES HOME 3255 MAIN 3869
SAN DIEGO, CAL

J. S. SCHIRM COMMERCIAL CO.
VICTOR CEMENT
LIME, CEMENT, BUILDERS' SUPPLIES
FOURTH AND K STREETS

NEARPASS' SEED STORE
THE LEADING SEED HOUSE IN SAN DIEGO—Established 1897
BOTH PHONES 522 SIXTH STREET Agents for CYPHERS Incubators

Hugo Adah (wid Thos), r 3136 Goldsmith, Loma Portal.
Hugo Leopold (Emma M), h 7902 Girard av, La Jolla.
Hugo Louis C (Elizabeth), h 525 Kalmia.
Huguley Carl M (Lucy) (San Diego Broom Wks), h 1611 Fern.
Huguley Jos C (Jennie) (San Diego Broom Wks), r 1611 Fern.
Hugus Elizabeth E, tchr, r 4626 Alabama.
Hugus John W (Lillie), slsmn Pacific Kissel Kar Branch, h 4626 Alabama.
Huisveld Garry (W Huisveld & Sons), r 4440 Boundary.
Huisveld Grace L Mrs, clk B E Bowler, r 3181 Webster av.
Huisveld Peter (W Huisveld & Sons), r 4440 Boundary.
Huisveld Sinna, clk W Huisveld & Sons, r 4440 Boundary.
Huisveld Winnie, clk W Huisveld & Sons, r 4440 Boundary.
Huisveld Wugbold (Sientje) (W Huisveld & Sons), h 4440 Boundary.
Huisveld W & Sons (Wugbold, Garry and Peter), auto supplies 1169, 6th.
Hulbert Robt G, phys 1038, 5th rm 4.
Hulett Henry B (Emma S), h 4556 Hawley blvd.
Hulick Elizabeth C Mrs, mgr Clyde Hotel Apts, h 843, 13th.
Hulick Marvin L, student, r 843, 13th.
Hull Alfd D, r 1335 J.
Hull Alfd R (Edith), h 2810 L.
Hull Alonzo (Miriam F), h 3552, 4th.
Hull Annie E Mrs, r 1420 Ebers, Ocean Beach.
Hull Chas C (Mattie E), slsmn, h 305 S 37th.
Hull Chas I, r 461, 5th.
Hull Christina (wid Andw), h 4670, 38th.
Hull Danl (Lena), clam digger, h 4984 Voltaire, Ocean Beach.
Hull Ethel D, clk, r 305 S 37th.
Hull Farwell P, student, r 3552, 4th.
Hull Fern M, r 4670, 38th.
Hull Frank (Hazel), slsmn, h 1765 State.
Hull Geo E, driver C S Hardy, r Golden West Hotel.
Hull Hazel, lndrs S D Steam Lndy, r 1765 State.
Hull Helen Mrs, nurse, r 1468, 1st.
Hull Helen B, asst T C Little, r 1720, 5th.
Hull Myrtle, student, r 4670, 38th.
Hull Oliver J (Minnie), clk S D & Ariz Ry, h 2473 Market.
Hull Ray E (Lucy J), foremn W E Wilson, h 943 Front.
Hull Ruth, student, r 3552, 4th.
Hull Sarah Mrs, r 420 B.
Hullquist Beatrice (wid Roy, r 628 S 33d.
Hullquist Claude, motor boat opr, r 606 Atlantic.
Hullquist Clyde, clk McCaffrey Bros, r 1925 Newton av.
Hulme Emily S (wid G W), h 640 State.
Hulme Geo W, mach, r 640 State.
Hulme Mollie Mrs, supervisor P T & T Co. r 3266 Mission dr.

AETNA
Life, Accident, Etc.
G.et
A.etna-ized
BY
GIST
INSURANCE
SERVICE
GILMAN A. GIST
202 Owl Bldg.
MAIN 188

Frye & Smith
Print This Directory
856 Third St.
San Diego

IT'S OUR BUSINESS TO MIND YOUR BUSINESS
919 SIXTH STREET SAN DIEGO MASTEN & KENDALL SALES RENTALS INSURANCE
REFERENCE: ANY BANK OR TRUST COMPANY
PLACE THE MANAGEMENT OF YOUR PROPERTY IN OUR CARE

S. W. GRIER CO. INC.
102-4 Broadway PHONES: PACIFIC 2615; HOME 3280
SURETY BONDS
GENERAL INSURANCE
BUILDING LOANS

Hulme Wm K, musician, r 640 State.
Huls Geo E (Ada E), r 4144 Alabama.
Hulse Ella V Mrs, h 525 Kalmia.
Hulse Paul, electr Sou Electrical Co, r 1234, 2d.
Hult Florence, r 405 Westbourne av, La Jolla.
Hult Florence B Mrs, h 405 Westbourne av, La Jolla.
Hult Wm (Kate), watchmn State Highway Garage, h 2634 Logan av
Hultenius Gustave A, carp, h 4134 Jefferson av.
Humane Society see S D Humane Society.
Humason D W, gatemn, r 944 State.
Humanitarian Association see S D Humanitarian Association.
Humber Stella B Mrs, phone opr P T & T Co, h 4725 Santa Cruz av,
HUMBOLDT FIRE INSURANCE CO, E L Kendall agent 1027, 1st.
HUMBOLDT FIRE INSURANCE CO, Mikels & Bradbury agents 958, 7th.
Hume David H (Mary E), canner Neptune Sea Food Co, h 3034 Carlton, Roseville, Pt Loma.
Hume Jack H, agt S D Union 930 Prospect, h 7339 Eads, La Jolla.
Hume John (Sarah), driver Troy Lndy Co, h 2176 Irving av.
Hume John H (Katherine E), clk, h 7329 Eads av, La Jolla.
Hume Nellie M, slswmn G H Becker, r 2176 Irving av.
Hume Stanley, lab, r 7329 Eads av, La Jolla.
Hume Walter H (May), canner, h 2143 Columbia.
Hummer Howard J (Grace), motrmn S D Elec Ry Co, h 3353 I.
Hummert Jos Rev, inmate St Joseph's Hospital.
Hummiston Mabel, steno, r 1557, 2d.
Hummon Azotus, cement wkr, r 527, 9th.
Humphrey Albt. r 920, 19th.
Humphrey Allen E (Grace), pdlr, h 4625 Texas.
Humphrey Bertha I, bkpr C S Hardy, r 833 A.
Humphrey Fred C (Minnie L), h 4413 Thomas av, E. S. D.
Humphrey Grace, tchr Central Sch, r 3520 Ray.
Humphrey Ida W (wid Wm), h 1246, 14th.
Humphrey Jas B, rancher, h 4620 Arizona.
Humphrey Jas E, h 2251 Soto, Ocean Beach.
Humphrey-Tutton Building 929-931, 5th.
Humphrey Wm, atty, r 3992 Center.
Hungerford Earl (Maude), prop Hotel Troy, h 1055, 6th.
Hungerford Mary Mrs, r 1055, 6th.
Hund Mary, maid, r 3226 Curlew.
Hunick Fred (Catherine), h 1927 Fern.
Hunsaker Edith C (wid A E), r 1426 Van Buren av.
Hunt Allen F (Ellen D), h 3041, 2d.
Hunt Andw J, lndymn, h 1457 India.
Hunt Aurora M, advertising 1015 1st rm 714, h 2048, 3d.
Hunt Bertha B, real est 7926 Girard av, Hillside dr, La Jolla.
Hunt Chas E (Anna M), clk P O, h 3736, 3d.
Hunt Clarence L, show cards 1012, 5th rm 3.

Pacific Mutual Guardian of the Pacific
There's a Reason
The Pacific Mutual Life Insurance Co. issues One Accident Policy Every Minute, Sixty Every Hour
ASK W S. NEAL
625 E ST

PETERSON BROS. AUTO SHEET METAL WORKS
Wrecked Auto Bodies and Radiators Repaired
PETERSON BROS. AUTO SHEET METAL WORKS
See Page 6

CARPENTER'S, INC.
1036 6TH ST., NEAR BROADWAY
HOME 1030; MAIN 828
THREE FLOORS OF Commercial Stationery, Office Supplies, Filing Systems and Devices, Books, Fine Stationery and Engraving.
TOY DEPARTMENT ON THIRD FLOOR

DAVIS UNDERTAKING CO.
1752 FOURTH ST.
PHONES
MAIN 2634, HOME 1913
COMPLETE SERVICE FOR $75.00

Hunt Clifton H (Carrie B), slsmn, h 2548 Bway.
Hunt Edna Mrs, server La Palma Cafeteria, h 1244, 1st.
Hunt Elizabeth B Mrs, musician, r 770, 20th.
Hunt Eugenia M (wid T A), r 830, 6th.
Hunt Foy A, driver, r 4118 Texas.
Hunt Geo W (Sarah J), h 4020 Oregon.
Hunt Gertrude, tchr S D High Sch, r 1168, 23d.
Hunt Glenville, private S C Aviation Sch, North Island.
Hunt G A, r 108 F.
Hunt Herbt P (Elsie B), with The Marston Co, h 3691 Jackdaw.
Hunt Hettie J S (wid C E), r 2960 Imperial av.
Hunt Ivaloo E, wrapper Showley Bros, r 4118 Texas.
Hunt John, inmate County Hospital.
Hunt John A (Clara M), genl contr, h 4123 Colonial av, E. S. D.
Hunt J Edwin (Mayme), slsmn S D Typewriter Sup Co, h 1439, 9th.
Hunt Katherine, student State Normal Sch, r 5200 W Laurel.
Hunt Lloyd C, gro 770, 20th, h 2102 G.
Hunt Lucinda S, r 1457 India.
Hunt Marie L (wid J S), r 1765 Titus.
Hunt Orris (Nina C), h 2536 E.
Hunt Philip E, cashr McKnight & Bundy, r 1322 C.
Hunt Sarah (wid F C), h 1168, 23d.
Hunt Ura S, cond S D Elec Ry Co, r 2036 Hancock.
Hunt Wm C (Fannie R), painter 231 West B, h 1160 Front.
Hunt Wm D (Loretta), tmstr, h 4118 Texas.
Hunt Wm M, h 1371 Park Row, La Jolla.
Hunter Agnes S, artist 1516, 1st.
Hunter Arthur R (Edith), auto opr, r 2004 C.
Hunter Carrie Mrs, r 1632, 4th.
Hunter Chas (Elizabeth), h 1947 Julian av.
Hunter Chas H (Anna E), h 1314 W Washington.
Hunter Chas W (Lillie K), bldg contr, h 2169 National av.
Hunter Chas W jr (Erva), auto opr S D Fire Dept, h 1544 Columbia.
Hunter Dorothy G, r 2002, 1st.
Hunter Earl H, mgr Arthur Drug Co, r 2445 I.
Hunter Edwd F (Frances), watchmn, r 1267, 4th.
Hunter Edwin L (Nora), prop Hotel Prescott, h 661, 13th.
Hunter Fredk, lndymn, r 1043 State.
Hunter Gertrude A, student, r 2027, 3d.
Hunter Harmon J (Eva M) (Brawner & Hunter), h 325 W Washington.
Hunter Harry, lather, r 706, 12th.
Hunter Hazel G, steno Gillespie & Co, r 2002, 1st.
Hunter Henry (Martha), gardener, h 2067 Julian av.
Hunter H A, stockkpr S D Cons G & E Co, h 815, 3d.
Hunter Jas (Mabel), lab, h 1216 Ibis.
Hunter Jessie M, clk r 2530 M.
Hunter Julia (wid J W), r 1853, 1st.


MUEHLEISEN TENT AND AWNING CO.
Manufacturers of
Tents
Awnings
and Covers
Flags, Sails and Camp Furniture
753-755 Fourth Street
Both Phones

Office Buildings
With their tenants see Pages 17-19

WURSTER CONSTRUCTION COMPANY
CONTRACTORS AND ENGINEERS
654-6 SPRECKELS BLDG.
PHONE MAIN 2304
F. H. WURSTER, MGR.
LOS ANGELES OFFICE, 802 CENTRAL AVE. PHONE MAIN 450

Hartwell Electric Co.
955 SIXTH STREET
GENERAL SUPPLIES
WIRING CONTRACTORS
FIXTURE DEALERS

HOME 4328
PACIFIC 1478

ROOD-PETERS COMPANY
Real Estate
Loans and
Investments

909 Seventh
Street
San Diego
Cal.

Pfahler
Buelow
&
Fisher

Commercial
Linotype
Compositors

860 3RD

Hunter Keysey, tchr Washington Sch, r 2169 National av.
HUNTER LEON A (C Grace), mgr Singer Sewing Machine Co, h 1855 W Washington.
Hunter Marguerite, r 1947 Julian av.
Hunter Martha S Mrs, h 2027, 3d.
Hunter Mary A (wid Warren), h 4342 Highland av, E. S. D.
Hunter Mary B Mrs, h 2445 I.
Hunter Mary U (wid J J), r 902, 26th.
Hunter Merald, clk, r 2445 I.
Hunter Paul K, mech Pacific Kissel Kar Branch, r 2027, 3d.
Hunter Ray D, lather, r 661, 13th.
Hunter Richd C, r 1049, 6th.
Hunter Saml C, messgr P O, r 2530 N.
Hunter Saml V (Jesse M), carpet layer, h 2530, N.
Hunter Thos A, driver Excelsior Lndy Co, r 1043 State.
Hunter Thos M, student, r 2445 I.
Hunter Wm, clk, r 1323, 3d.
Hunter Wm O, lab, r 1165, 1st.
Huntfer Sarah E, dom Pest House.
Huntington John W, watchmn S D & Coronado Ferry Co, h 4853 Saratoga av, Ocean Beach.
Huntoon Geo, r 716 F.
Hunzicker Earl D, mgr Western Leather Supply Co, r 3969, 8th.
Hunzicker Esther M, student, r 3969, 8th.
Hunzicker Lena H, 1st asst S D Public Library, r 3969. 8th.
Hunzicker Lizzie M (wid Henry), h 3969, 8th.
Huppe Ferdinand, tailor 307 Plaza.
Hurd Lovinus S (Harriet M), h 2459 Market.
Hurder Wm H (Anna S), gardener, h 3778 Eagle.
Hurlbert Edwin K, mgr Globe Grain & Milling Co, h 2930 Chatsworth blvd, Loma Portal.
Hurlbert Frances (wid L G), r 2930 Chatsworth blvd, Loma Portal.
Hurlbert Jeannette, r 2930 Chatsworth blvd, Loma Portal.
Hurlburt Arthur C (Minnie), h 602, 19th.
Hurlburt C G, h 602, 19th.
Hurley Ella M, tchr, r 2145 Madison av.
Hurley Jas C (Mary A) (Hurley & Best), h 2145 Madison av.
Hurley Robt B, plasterer, h 3390 Menlo, E. S. D.
Hurley & Best (J C Hurley, E C Best), real est, 4672 Park blvd.
Hurlock E Dudley, tchr Sherman Sch, r 2969, 5th.
Hurst Archie M (Elizabeth F), auto opr, r 1794 Logan av.
Hurst Elizabeth F Mrs, lndrs Munger's Lndy, r 1794 Logan av.
Hurst Ida (wid Jas), h 1553, 2d.
Hurst Marshall (Isabelle), h 3678 Conklin av, E. S. D.
Hurst Olive R, asst cashr Cal Iron Wks, r 1553, 2d.
Hurst Oscar M (Mattie M), h 4212 Serria av, E. S. D.
Hurst Paul G, mach Hercules Powder Co, r 1553, 2d.
Hurtado Cruz, lndrs, r 1521 K.

GEORGE F. OTTO
FLORIST and NURSERYMAN
NURSERY, 35TH AND NATIONAL AVE. PHONE MAIN 7086
FLORAL DEPOT COR. SIXTH AND B
PHONE { MAIN 759 HOME 1207

CHAS. F. O'NEALL
943 6TH ST. Phones: Home 3590, Main 252
LOANS
REAL ESTATE
FIRE INSURANCE

Hurtado Jennie, lndrs, h 1521 K.
Husband Geo (Anna), prop Balmoral Apts, h 2265, 2d.
Hussey Lawrence (Minnie), civ eng, h 1334, 7th.
Hussey Minnie Mrs, mgr Haddon Hall Hotel, h 1334, 7th.
Hussong Louis A Rev (Lena A), pastor East San Diego Christian Church, and city recorder E. S. D., h 3987 Klauber, E. S. D.
Hussong Lucile A, student, r 3987 Klauber, E. S. D.
Hussong Ruth A, governess, r 3987 Klauber, E. S. D.
Hust Chas H (Esma L), h 2130 Front.
Hust Esma L Mrs, Christian Science Pract 1007, 5th rm 801, r 2130 Front.
Hust Henry H (Susannah), h 4346 Valle Vista.
Husted Forrest W (Mary A), janitor Union Bldg, h 2055, 4th.
Husting Elizabeth, steno, r 2965 Union.
Huston Ella Mrs, maid New Southern Hotel.
Huston Ethelyn L Mrs, author, h 1325 Coast blvd, La Jolla.
Huston Florence L Mrs, music tchr 3831, 1st.
Huston Frank, slsmn Western Lmbr Co, r 1111 Union.
Huston Geo J (Saidee), asst eng Watts Bldg, h 3112 K.
Huston Omer E (Florence L), creamery 514 University av, h 3831, 1st.
Huston Wm, r 615, 8th.
Hutchason Ella, millinery 1315, 5th, h 1334, 7th.
Hutcheson Bud (Alma A), warehsmn W J Bailey Co Inc, h 3453 Highland av, E. S. D.
Hutcheson Jack (Christina), chef R W Green, r 536 F.
Hutcheson Stuart F, r 1145, 10th.
Hutcheson Willis (Minnie), agt Prudential Ins Co, h 3973 Klauber.
Hutchings Chas (Margaret E), carp, h 1905 El Cajon.
Hutchings Chauncey B (Maggie V), carp, h 4570 Alabama.
Hutchings Frank, baker, r 4570 Alabama.
Hutchings Wm H (Annie H), slsmn S D T & Bag Co, h 1420, 3d.
HUTCHINSON see also Hutchason, Hutcheson and Hutchison.
Hutchinson Albt S (Mary F), bldg contr 3580 University av, E. S. D.
Hutchinson Allen (Ella F), sculptor, r 1733, 1st.
Hutchinson Arthur B (Lina A), h 1222 Lincoln av.
Hutchinson Chas A (Gertrude), auditor Lower Cal Jockey Club, h 1042 Cleveland av.
Hutchinson Chas R, opr Star & Crescent Boat Co, r 3640, 7th.
Hutchinson David E (Margaret Z), gasoline 4000 University av, h 4393 Conklin av, E. S. D. R D 1 Bx 160-A.
Hutchinson Edwd S, clk Hotel Barstow.
Hutchinson Elmer C (Mabel), slsmn, h 3635 Utah.
Hutchinson Florence Mrs, clk Whitney & Co, r 3060 J.
Hutchinson Frank M, mason contr 727 Market.
Hutchinson Harry S, boatmn, r 3640, 7th.
Hutchinson Helen (wid Jefferson), h 4175 University blvd.
Hutchinson Jas H (Sarah), mach Ingle Mfg Co, h 3060 J.


GEORGE N.
PEPPER
General
Insurance
Bonds
212-213-214
Central Mort-
gage Building
Main 1769

NEARPASS'
SEED STORE
522 SIXTH STREET
The LEADING SEED HOUSE IN SAN DIEGO—Established 1897
Agents for CYPHERS Incubators
BOTH PHONES

TIP-TOP AND KLEEN MAID BREAD
MANUFACTURED BY SNOWFLAKE BAKING CO.
HOME 1047 MAIN 47
SOLD BY ALL GROCERS

LEIGHTON McMURTRIE
1202 3d, McMURTRIE BLDG.
FINANCIAL CORRESPONDENT PENN MUTUAL LIFE INS. CO.
INVESTMENT BONDS
INSURANCE
MORTGAGE LOANS

PAINLESS
PARKER



DENTIST

Fifth at F

Home 2299
Main 299

Naylor Gem Co.

Jewelers
Miners and Cutters of Precious Stones

We have our own mines of Tourmaline, Beryl, Turquois, Hyacinth and Garnet

330 Broadway
U. S. Grant Hotel

Hutchinson Jennie M (wid J M), h 3640, 7th.
Hutchinson John C (Norma M), auto opr Fire Sta No. 1, h 543, 18th.
Hutchinson John J, prop New Method Lndy, r Los Angeles.
Hutchinson Lewis M (Mary), traffic mgr and customs agt S D & Ariz Ry Co, h 1234 Cleveland av.
Hutchinson Mary (wid W M), h 3033 Clay av.
Hutchinson Nellie A, r 224 Beech.
Hutchinson Ralph L (Cora), lab S D Cons G & E Co, h 1916 El Cajon av.
Hutchinson Thos A (Florence), steno Stephens & Co, r 3060 J.
Hutchinson Willard, photo player, h 3352 Highland av, E. S. D.
Hutchinson Wm, pressmn Elite Printing Co, r 1750 Ft Stockton dr.
Hutson Alfd, gro 301 Spruce, r National City.
Hutton Chas E, yardmn, r 3315, 4th.
Hutton Dorothy, asst director City Playground Dept, r 1744, 1st.
Hutton Lute, clk, r Y M C A.
Hutton Nettie Mrs, h 3120 Clay av.
Hutton Viola E (wid L K), housekpr 2630, 3d.
Huvon Velma, steno Savage Tire Co, h 630 W Washington.
Hyams David J (Jeanette R), h 1842 Front.
Hyams Hazel E, r 1842 Front.
Hyams Marion, r 1842 Front.
Hyams Solomon R, r 1842 Front.
HYATT see also Hiatt and Hieatt.
Hyatt Asa, waiter, h 1042 F.
Hyatt Earl (Mercy), bartndr, h 315, 10th.
Hyatt Frank A, real est 4157 University av, h 3849 Chamoune.
Hyatt Gertrude Mrs, r 3915 Falcon.
Hyatt Jennie, h 312 Cedar.
Hyatt Mary J Mrs, r 4030 Georgia.
Hyatt Simon D (Ida J), billiards 621, 6th, h 4049 Georgia.
Hyde Chas A (Miriam M), h 504 Thorn.
Hyde Chas E, linemn S D Cons G & E Co, r 1219 G.
Hyde Chas L (Mary E), pres C L Hyde Construction Co, h 2802 Rosecrans, Loma Portal.
Hyde C L Construction Co, C L Hyde pres, J A Hyde v-pres, Fred Creelman sec and treas, gen contrs 121 Bway rm 334.
Hyde Elizabeth H Mrs, r 4449 Arch.
Hyde Harry W (Elizabeth), h 2330 Union.
Hyde John W (Sadie B), clk, h 3682, 7th.
Hyde Jos A, v-pres C L Hyde Construction Co, r 1519, 29th.
Hyde Jos A jr (Grace), acct C L Hyde Construction Co, h 3152 Ivy.
Hyde Lucy (wid C J), h 1763, 1st.
Hyde Louis J (Rose F), slsmn, h 2016 Albatross.
Hyde Marcus E, student, r 1518, 29th.
Hyde Rachel (wid J S), h 1219 G.
Hyde Richd E (Bertha A), eng, h Yosemite sw cor La Playa, Pacific Beach.

PARADISE VALLEY SANITARIUM
NATIONAL CITY, CAL.

Thearle Music Co.
640 BROADWAY
MAIN 798
HOME 1198

Hyde Sadie Mrs, nurse, r 2928 Fir.
Hyde Thelma, r 2810 Rosecrans, Loma Portal.
Hyer Helen S, nurse Dr J T Lewis, r 242 W Fir.
Hyer Margaret L, steno E L Kendall, r 244 W Fir.
Hyers Fredk C (Jessie G), member Civil Service Board and barber 427 Bway, h 3937 Cleveland av.
Hyers Homer H (Myrtle M), gardener Park Dept, h 1290 Hendricks.
Hylend Johanna, r 2094 Julian av.
Hyle Estelle, maid, r 3157 I.
Hyligar Wm R (Alice), painter, h 3227 J.
Hyman John S (Ella B), h 1141 Coast blvd, La Jolla.
Hymes David (Jennie), h 2018 G.
Hymes Max (Anna), jeweler 628, 5th, h 955, 20th.
Hynes B, linemn S D Cons G & E Co, r 1853 Kearney av.

I

I O O F Cemetery, A E Barker supt n s Imperial av bet 38 and 40th
I O O F Hall 526 Market.
I X L LAUNDRY CO, Nelson Snyder pres and mgr 10th sw cor I. (See classified Laundries.)
Iams Gertrude, student, r 4460 Georgia.
Iams John F (Josephine), carp, h 4460 Georgia.
Iams Josephine, dressmkr 4460 Georgia.
Iams Wm T (Elizabeth K), carp, h 3387 University av.
Ibanez Danl, sign painter, r 2616 N.
Ibex Percy F, private S C Aviation Sch, North Island.
Ibs Geo (Ludmilla), h 515, 20th.
Ibs Matilda, r 515, 20th.
Idaline Apts, Mrs Idaline Dixon prop 237 Spruce.
Ide Millard F (Lucy A), slsmn, r 2738 Bway.
Ideal Bakery (E W Thomas, C A Hallstrom), 2241 Columbia.
Ideal Bakery Branch, Alice F Wilson mgr 1264, 1st.
Ideal Court, 1730-1736 Front.
Idelman Fannie (wid Max), h n s Exchange pl 1 e of Torrey rd, La Jolla.
Igo Jos (Annie), clk Frevert Bledsoe Furn Co, h 2781 Logan.
Igoe Donald G (Fern) (W J Igoe & Son), h 1240 C.
Igoe Fern Mrs, clk, r 1240 C.
Igoe Sarah, maid U S Grant Hotel, r 2045 Julian av.
Igoe Wm J (Sarah A) (W J Igoe & Son), h 2045 Julian av.
Igoe W J & Son (W J and D G), cigars 964, 5th.
Ihrig Darrell L, clk Union Oil Co, r 1964 Julian av.
Ihrig Harold D (Ida E(, clk, h 119, 29th.
Ihrig Louis G (Ida M), h 1964 Julian av.
Ihrig Marguerite, student, r 1964 Julian av.
Ikeda K, tailor 506, 5th rm 2.
Ikinger Gottlieb (Marie), rancher, h 4395 Louisiana.


Victrolas
PIANOS:
KNABE
Knabe-Ampico
IVERS & POND
VOSE-KIMBALL
DECKER
KOHLER & CAMPBELL
MARSHALL & WENDELL
AUTOPIANO
GULBRANSEN & DICKINSON


American National Red Cross
San Diego Chapter
Headquarters
616 Southern Title Building
948 Third St.
Phone, Main 2048

The Thiel Detective Service Co.
PHONE SUNSET MAIN 2350
Los Angeles Office, Suite 926 Washington Bldg.
F R. CLAYTON
Manager
PHONE HOME A 2844

CANDIES LIGHT LUNCHES
KEMP'S SODAS
209-211 BROADWAY

For All City County and State Information, Schools, Churches, Fraternal, Club, Trade and Labor Organizations see Miscellaneous Front part of Book

Ildenfrist Wm (Ruth), eng Hercules Powder Co, r 4060 Colonial av,
Illinois Apts, Mrs Harriet S Finegan 505 W Grape.
Illusion Theatre, Fisk & Thompson props vaudeville 1249, 5th.
Imbrecht Robt (Wilhelmina), janitor Watts Bldg and Archt 1421 B.
Imel Jas M, h 2236 Julian av.
Imes Robt, jockey, r 108 F.
Imhoff Wm C (Cora B) (Domestic Hand Lndy), h 848, 8th.
Imlay Harry C (Audrey E) asst janitor Washington Sch, h 242 State.
Immanuel Church of the Evangelical Assn, Rev Philip Sachs pastor, Kansas ne cor Wightman.
Immel Floyd (Mary B), foremn Fairchild-Gilmore-Wilton Co, h 2024 Irving av.
Immigration Service see United States Immigration Service.
Imoto Juber (Ren), h 651, 7th.
IMPERIAL BAR THE, Joseph Schachtmayer prop, wines, liquors and cigars 850, 6th.
Imperial Garage, T L Wilson prop 2611 Imperial av.
IMPERIAL VALLEY FARMS CO, (A trust estate), P K Morrow pres, Geo P Sikes treas, J M Arnold sec 1322, 5th.
Imperial Vineyard Co, O S Lieb prop, whol liquors 966, 6th.
Impink Carl, delivermn Meyer & Davidson, r 121, 25th.
Impink Jos F (Maragret M), h 121, 25th.
Impink Jos W, mach W F Schultheiss Co, r 121, 25th.
Impink Katherine, lndrs Munger's Lndy, r 121, 25th.
Impink Margaret M, clk F W Woolworth Co, r 121, 25th.
Ims Mary (wid Isaac), h 3157 I.
Imus Clyde, clk Barnes & Calloway, r rear 7702 Fay, La Jolla.
Imus Jos (Kathryn), lab, h rear 7702 Fay, La Jolla.
Ind Lillian B Mrs, with The Marston Company, h 2914 Redwood.
Independent Electrical Co (C M Eaton, F L Edwards), electric fixtures 928, 7th.
INDEPENDENT SASH & DOOR CO, C A Reinoehl pres, Melvin Herrmann v-pres, G H Carr sec, W Market ne cor State.
INDEPENDENT STONE CO, Edson A Hornbeck pres 648 Spreckels Bldg 121 Broadway.
INDIAN MOTORCYCLES, Jas Urquhart agent for San Diego County 702 Market, tel Home 1745, Main 1369. (See page 42.)
Indian Special Delivery, Lee A Lane prop 540 W Bway, h 1333 Columbia.
India St Garage, Otto Einer prop 1950 India.
Ineva Apts, Mrs C E Anderson prop 2252, 4th.
Ingalls Benj F, district mgr Natl Life Ins Co of The U S of A, h 1721, 4th.
Ingalls Liberty J (Hattie J), janitor Court House, h 416, 25th.
Ingersol Leland H (Allena), clk L W Brundage, h 7937 Herschel av, La Jolla.
Ingersoll Albt M (Laura I), h 908 F.

N. L. COLEMAN
410 B STREET
INSURANCE
LOANS
PHONE, MAIN 999

V. WANKOWSKI & CO., INC.
V. WANKOWSKI, PRESIDENT W. McCLELLAND, VICE PRES. & SECY
Loans, Real Estate, Insurance, Surety Bonds. PHONES: Main 2029 Home 1315 341-342-343 Spreckels Theatre Bldg.

Ingersoll Amelia Mrs, h n s El Cajon blvd bet Cherokee av and 44th
Ingersoll Candy Co (Inc), J J Schleimer pres, Hattie A Beck v-pres, J G Beck sec-treas 1015-1019, 5th.
Ingersoll-Tutton Building 832, 5th.
Ingle Agnes M (wid S G), h 730 Beech.
Ingle A Marie, r 730 Beech.
Ingle Building 424 F.
Ingle Jas W (Marguerite E), mgr Maryland Garage and sales mgr Maryland Auto Sales Co, r 741 F.
Ingle Jerauld (Leda G), real est 426 B, h 170 Laurel.
INGLE MANUFACTURING CO, H S Marvin v-pres, Joseph Smith sec-treas, restaurant equipment, sheet metal works and ranges, 709-711, 6th.
Ingle Sadie (wid Heber), h 1371, 7th.
Ingle S Gordon (Virgia), atty 235 Bway rm 309, h 730 Beech.
Ingledew Henry, gardener T F Wier, r 4004 Vermont.
Ingles Chas W (Louise), rancher, h 2919 Logan av.
Ingraham Chas D (Mattie), h 2035 Adams av.
Ingraham Helen E, musician, r 732 S 35th.
Ingram Arthur W (Minnie F), barber 772, 4th, h 1634, 6th.
Ingram Fred G (Dorothy), firemn, h 3178 I.
Ingram Harley J (Ivy E), bkpr Am Natl Bank, h 1257, 23d.
Ingram Wm H (Mattie), carp, h 3101 Greeley av.
Ink Rolla N (Sylvia), h 901, 10th.
Inman Della H (wid J C), h 430, 19th.
Inman Leslie, mach opr Bishop & Company, r 430, 19th.
Innes Geo W, painter, r 355, 22d.
Innes Leslie, bartndr Loftus O'Connor, r 815, 3d.
Ino Kim, rancher, h ns El Cajon nr City limits; E. S. D.
Inokuchi Jisaku, rest 510, 5th, r 544½, 5th.
Insley Wm T (Etta), cement finisher, h 4650 Del Monte av, Ocean Beach.
INSURANCE COMPANY OF NORTH AMERICA, Barney & Barney agents 207-209 Scripps Bldg 525 C.
INSURANCE COMPANY OF THE STATE OF PENNSYLVANIA, S W Grier Co agents 102-104 Bway.
INSURANCE CO OF THE STATE OF PENNSYLVANIA, Thos A Wakeling agent 233 Spreckels Bldg 121 Broadway.
INSURANCE UNDERWRITERS (of Philadelphia), Thos A Wakeling agent 233 Spreckels Bldg 121 Broadway.
International Bible Students Assn, W C T U Hall 801 C.
INTERNATIONAL BROTHERHOOD, See Theosophical Society and International Brotherhood, Pt Loma.
International Coffee Club, Thos Radovich mgr 820, 5th rm 1.
International Correspondence School of Scranton, Pa, C E Newlin agt 930, 6th.
INTERNATIONAL INDEMNITY COMPANY (of Los Angeles), Thos A Wakeling agent 233 Spreckels Bldg 121 Bway.

IRWIN & CO.
HAY, GRAIN
FLOUR,
MILL FEEDS,
POULTRY
FEEDS,
GRAIN BAGS,
WOOL BAGS,
SACK
TWINE,
COAL
Main office
FOURTH AND K
PHONES:
MAIN 440
HOME 1440

Ross & George
Bookbinders
Blank Book Manufacturers
and Paper Rulers
860 Third

ORT IRON WORKS
PHONE MAIN 1920 11TH AND IMPERIAL AVE.

CALIFORNIA IRON WORKS
INCORPORATED
PHONES, HOME 3295. SUNSET 1336
FOOT OF SEVENTH STREET, SAN DIEGO, CALIFORNIA
ENGINEERS, FOUNDERS, MACHINISTS
STRUCTURAL IRON AND STEEL CONTRACTORS
FREIGHT AND PASSENGER ELEVATORS
J. C. ORT, GENERAL MANAGER RESIDENCE PHONE, HOME 2049



SHOE ECONOMY must be judged by the cost PER YEAR, not by the price PER PAIR.

WALK-OVER Shoes cost less per year than any other shoes in the world.

Walk-Over Boot Shop
1059 FIFTH



International News Service, Thornton Bense mgr 121 Bway rm 225.
INTERNATIONAL THEOSOPHICAL HEADQUARTERS, see Universal Brotherhood and Theosophical Society, Point Loma.
INTERNATIONAL THEOSOPHICAL INFORMATION BUREAU, 330 Broadway. (See right side lines and page 49.)
INTERNATIONAL THEOSOPHICAL PEACE SOCIETY, Katherine Tingley pres, Point Loma Homestead.
Inter-State Collection Co, Lewis P White mgr 1025, 4th rm 413.
Inwood M E Church, Rev John Bettes pastor, L ne cor 31st.
Iodine Chief, U S Scout, r 625, 3d.
Iott Chas M (Emma J), car repr S D & S E Ry, h 4014, 30th.
Ireland Bert M (Louisa), gangmn Pac T & T Co, h 3175 Logan av.
Ireland Carrol B (Grace J), min eng, h 264 Southlook av.
Ireland Florence W, h 4984 Del Monte av, Ocean Beach.
Ireland Fredk W (Anna M), h 629 Pennsylvania av.
Ireland Ida M (wid A A), r 264 Southlook av.
Ireland Jacob B (Hattie M), driver Excelsior Lndy Co, h 4635 Ward
Ireland John, archt, r 650, 17th.
Ireland Raymond C, student, r 629 Pennsylvania av.
Ireland Walter J, painter, r 629 Pennsylvania av.
Ireland Wm, lab, r 650, 17th.
Irey Earl R, r 3667, 3d.
Irey Geo E, student, r 3667, 3d.
Irey Gertrude M, tchr Washington Sch, r 2667, 3d.
Irey Ira S (Mary E), slsmn Barney & McKie, h 3667, 3d.
Irgens Marcus S, slsmn, h 2665 C.
Iris Apartments, Mrs M E Sterett prop 2142, 5th.
Irmer Adolph, pres Cal Washing Powder Co, r rear 4225 Park blvd.
Irmer Anna, sec Cal Washing Powder Co, r rear 4225 Park blvd.
Irones Rutherford B, phys 861, 6th rm 510, r 830, 6th.
IRVIN see also Irwin.
Irvin Amos D, h 1827, 32d.
Irvin Bert L (Edna), eng Hercules Powder Co, h 2658 Newton av.
Irvin Doris V, r 4082 St James pl.
Irvin Emma (wid W A), r 4081, 4th.
Irvin Geo, lab Hercules Powder Co, r 2658 Newton av.
Irvin J Boyd (Gladys), slsmn Pac Motor Sales Co, h 3044, 29th.
Irvin Minnie A (wid L B), prop Ohio Apts, h 1010, 15th.
Irvin Morris B (Ida B), loans, h 4082 St James pl.
Irvine Emma (wid Herbt), r 927, 12th.
Irvine Harry J, clk Pacific Steamship Co, r 106 West B.
Irving Roy P (Mary), auditor Union Title Co, h 2134, 5th.
Irving Wentworth (A Maude), h 1964, 5th.
IRWIN see also Irvin.
Irwin Adolphus Q (Laura), clk G H Becker, r 1827, 32d.
Irwin Anna M (wid S R), h 1616 Cypress av.
Irwin Chas E, resident mgr Lord Motor Car Co, h 4081, 4th.
Irwin E Laura, cashr G H Becker, r 1421, 29th.

HARRY FISHER & CO.
GENERAL INSURANCE, REAL ESTATE, BONDS
240 C STREET


POULTRY, BEES, GARDEN SUPPLIES
LIVE and DRESSED POULTRY
643-649 G ST. COR. SEVENTH
STILES POULTRY SUPPLY CO.

IRWIN GEO B (Valeska S) (Irwin & Lensing) and druggist, Imperial av ne cor 26th, h 2602 Imperial av.
Irwin Geo H, branch mgr Automobile Tire Co, r Y M C A.
Irwin Gleason M, student, r 1924 Bway.
Irwin Harlan M, phys, h 1924 Bway.
Irwin Helen M, steno Brentner & McCabe, r 45, 22d.
Irwin Henry, lab C S Hardy, r 565, 12th.
Irwin Howard B (Alice E), slsmn Goodyear Tire & Rubber Co, h 3642 Louisiana.
IRWIN I ISAAC (Rose) (Irwin & Co), pres Citizens Savings Bank and v-pres American National Bank, h 535 Date.
Irwin Jas B (Florence E), clk P O , h 1938 Granada.
Irwin John, clk, h 4124 Mission av.
Irwin Laura, r 1421, 29th.
Irwin Louise (wid W C), r 1868 Julian av.
Irwin Margaret, r 4124 Mission av.
Irwin Mary E (wid Wm), r 1938 Granada.
Irwin Mary E, r 3652, 3d.
Irwin Mary R, r 1924 Bway.
Irwin Oscar, student, r 535 Date.
Irwin Ralph W, slsmn Iser F Davis Co, h 2415 J.
Irwin Robt (Lulu), motrmn S D Elec Ry Co, h 45, 22d.
Irwin Robt A (Alta), foremn Chas R McCormick Lmbr Co, h 1421, 29th.
IRWIN WM I mgr Irwin & Co, r 535 Date.
Irwin Wm M (Anna H), h 3920 Eagle.
IRWIN & CO (I Isaac Irwin) hay, coal, millstuff, poultry supplies, feed, grain, bags and whol and retail seeds, K se cor 4th. (See right side lines and page 24.)
IRWIN & CO branch, C K Adams mgr University av nw cor 10th.
IRWIN & LENSING (G B Irwin, O B Lensing), drugs Goldfinch ne cor Washington.
Isaac Bertha A, r 2666 Logan av.
Isaacs Benj H, lab Hercules Powder Co, r 1309, 2d.
Isaacs Katherine Mrs, h 4844 Bermuda av, Ocean Beach.
Isaacs Lewiston N, student, r 4844 Bermuda av, Ocean Beach.
Isaacs Nellie Mrs, waiter Danl Dedack, r 725, 4th.
Isaacs Ward (Nellie), waiter Geo Schnurr, r 725, 4th.
Isaacsen Andw C (Elsie), driver New Method Lndy, h rear 3211 K.
Isaacsen Louis C (Juliana), driver New Method Lndy, h 3035 Market.
Isaacson Alex, h 1108 E.
Isaacson Ella, r 554, 5th.
Isaacson G J, r Golden West Hotel.
Isaacson Jewell A (Katherine E), bkpr C S Hardy, h 1437 C.
Isais Louis R (Micaela), barber 1912 India.
Isbell Caro J Mrs, h 3265 Front.

Mikels & Bradbury
Insurance
Liabilities
Loans
and
Real Estate
=
958 7th
Main 1716
Home 4120

American National Red Cross
San Diego Chapter
Headquarters
616 Southern Title Building
948 Third St.
Phone, Main 2048

The Companies Represented by KETTNER & SALMONS, THE INSURANCE MEN
Have loaned over half a million dollars in San Diego.
Pacific 244, Home 1344
Southern Title Building

CALIFORNIA COMMERCIAL COLLEGE
7TH, COR. BROADWAY

LOUIS KIRSHBAUM HIGH GRADE LADIES' AND GENTS' TAILOR
GRAND PRIZE 1899 FOR SUPERIOR TAILORING PHONES { Main 1532 Home 4961 414 B STREET

Isbell Guy V, r 3969 Oregon.
Isbell Helen, r 3969 Oregon.
Isbell John W (Hulda), grading contr 3969 Oregon.
Isbell M Ruth, student, r 3969 Oregon.
Isbell Roy S (Ara S), auto mech, h 3969 Oregon.
Isbell Thos P (Lillian A), h 1066 Essex.
Isenberger Gerald H (Marie E), depot agt Wells Fargo & Co Exp, h 3806 Mentone, E. S. D.
Isenhart Saml (Rebecca O), clk L M Sylvester, h 1365, 1st.
Isenhouer Lena (wid Solomon), r 1602 Linwood.
Isensee Albt T (Minnie), prop South Park Garage, h 1420, 29th.
Isgren Emily, maid U S Grant Hotel, r 1335, 3d.
Isham Chas T (Etta D), h 3657 Kite.
Isherwood Frank D (Mildred), cond S D Elec Ry Co, r 2924 K.
Isherwood Laura D (wid Wm), rancher, h 2924 K.
Ishikawa H T, employment agency 539, 5th.
Ishimoto George, clk, r 522, 7th.
Isis Theatre, John Davidson mgr 1127, 4th.
Isis Theatre Building 1135, 4th and 1120, 5th.
Islaba Ramon (Benita), lab, h 1241 India.
Isolation Hospital, Helen A Lee supt, Gaines and Auburn, Old Town.
Isom Chas (Ione), foremn Hercules Powder Co, r 1028 I.
Israel Florence (Helen), h 3105, 5th.
Israel Rolland E (Nellie), master mariner, h 1445, 4th.
Issott Jas H (Anna H) (Issott & Cornell), h 4558, 33d.
Issott & Cornell (J H Issott, Mrs C B Cornell), photos 1038, 5th, rm 15.
Ivanhoe Apts, C L Cole prop 1439, 9th.
IVERS & POND PIANOS for sale by Thearle Music Co 640-644 Broadway.
Iversen Christian S, h 3021 Martin av.
Iversen Victor C, lndymn S D Steam Lndy, r 3021 Martin av.
Iverson Anna F G (wid Iver B), h 1477 A.
Iverson Dora, seam 430 Grape.
Iverson Henry, r Golden West Hotel.
Iverson Tony (Roxy L), tailor 849 G, h 625, 18th.
Iverson's Hall 627, 18th.
Ives Amelia, r 1512, 30th.
Ives Bernard L (Annis M), clk, h 3128 I.
Ives Clara B, r 1512, 30th.
IVES CLOTHING CO, H R Ives pres, M L Ives sec, "Know Mr Ives" mens furnishings and hats 4th se cor C.
Ives Daniel G (Olive A), h 1512, 30th.
Ives Henry R (Mary L), pres Ives Clothing Co, h 1450, 4th.
Ives Mary L Mrs, sec Ives Clothing Co, r 1450, 4th.
Ives Zachariah T (Lanthie A), h 4468 Louisiana.
Ivy Apartments, V S Webb mgr 514 W Ivy.
Izuel Antonio (Romana), rancher, h Old Town.

P. W. LAUREEN
221-224 American National Bank Bldg. 1007 5th TAILOR AND IMPORTER

F. W. BRADLEY CO.
FAMILY TRADE A SPECIALTY
TELS: HOME 1157, MAIN 157
Wholesale Wines and Liquors
Prompt Free Delivery
1058 FOURTH ST.

J

Jack Anna Mrs, maid Oxford Hotel, r 3941 Mississippi.
Jack Frank W (Anna), h 3941 Mississippi.
Jack Fred D (Laura), insp U S Immigration Service, h 516 S Evans.
Jack Harry E (Alice R), bkpr, r 3140, 2d.
Jack Howard W, clk W U Tel Co, r 3941 Mississippi.
Jackael Caroline Mrs, r 3168 J.
Jackman Allen P (Gladys H), presser h 206 S 29th.
Jackman Chas R (Elizabeth M), h 4011 Utah.
Jackman J Cleveland, r 4011 Utah.
Jackman Wm J, Kodaks 3873, 5th.
Jackman Wm S (Dorris L), h 1242 W Olive.
Jacks Henry B (Addie), h 5206 Adams av.
Jacks Jay W (Lottie L), cond S D Elec Ry Co, h 4531 Georgia.
Jacks Thos H (Nora), cond S D & Ariz Ry Co, h 856, 20th.
Jackson Addie M, r 306 Grape.
Jackson Al, picture opr Orient Theatre, r Colonial Apts Hotel, La Jolla.
Jackson Albt L (Theresa), eng Eng Co No 14, h 906, 11th.
Jackson Anna Mrs, dressmkr 1144, 6th, r 1228 C.
Jackson Archie, private U S A, r 1927 Woolman.
Jackson Arthur F (Clara S), jeweler 7922 Girard av, h Colonial Apts Hotel, La Jolla.
Jackson Bernard (Margaret), h 2306 Emerald, Pacific Beach.
Jackson Bessie, r 646 Bway.
Jackson Blanche F Mrs, h 3755, 6th.
Jackson Carrie F Mrs, r 378 Rosecrans blvd, La Playa, Pt Loma.
Jackson Charlotte I Mrs, lndrs Troy Lndy Co, r 3940 Vermont.
Jackson Chas K, publicitymn, r U S Grant Hotel.
Jackson Chas W (Elizabeth H), mgr W P Muller & Co, h 2425 B.
Jackson Clarence E (Ethel L), estimator W P Fuller & Co, r 1631, 30th.
Jackson Clark L R (Helen W), clk Penn Oil Delivery, h 1052, 23d.
Jackson David M (Elizabeth), h 833, 17th.
Jackson Dudley, student, r 3628 Utah.
Jackson Edwin E, slsmn Benbough & Gillons (Inc), r Y M C A.
Jackson Elizabeth D (wid W C), h 1260, 15th.
Jackson Elizabeth S Mrs, r 833, 17th.
Jackson Elma C (Stella), barber E H Dick, h 1605 E.
Jackson Elma E, barber, r 3863, 5th.
Jackson Ernest B (Charlotte I), clk P O, h 3940 Vermont.
Jackson Florence E, r 2205 E.
Jackson Frank, r Golden West Hotel.
Jackson Frank L, carp, r 330 West C.
Jackson Fred O (Nellie G), meat ctr J A Held, h 1422 Meade av.
Jackson Fredk D (Nora), propertymn Savoy Theatre, r 47, 19th.

Barney & Barney
Insurance
Bonds, Loans
Liability
Compensation
PACIFIC MUTUAL LIFE INS. CO.
Scripps Bldg.
Rooms 207-209

Information Bureau
International Theosophical Headquarters
Point Loma
California
330
Broadway
U. S. Grant Hotel Bldg.
Near Entrance

CARPENTER'S, INC.
1036 6TH ST., NEAR BROADWAY
HOME 1030: MAIN 828
THREE FLOORS OF Commercial Stationery, Office Supplies, Filing Systems and Devices, Books, Fine Stationery and Engraving.
TOY DEPARTMENT ON THIRD FLOOR

John Burnham & Company
212-214 TIMKEN BUILDING
REAL ESTATE LOANS AND INSURANCE

The Campbell Machine Co.
MARINE-AUTO AND GENERAL REPAIRS
Foot of 8th Street

Jackson Gladys, clk Austin Sisson, r 2245, 30th.
Jackson Glenn R, clk L M Sylvester, r 3474 Union.
Jackson Harvey N (Cora R), dentist 5200 E rm 909, h 3358, 4th.
Jackson Heman B (Annette), h 3906 Alameda pl.
Jackson Heman H (Opal), Carrier P O, h 3906 Alameda pl.
Jackson Henrietta Mrs, r 1914, 1st.
Jackson Henry W L (Mary E), h 1820 Monroe av.
Jackson Herbt C, slsmn, r 1248, 16th.
Jackson Herbt L, with Mead & Requa, r Coronado.
Jackson Holly E (Ada M), carp, h 347 Union.
Jackson Howard F, dftsmn Union Title Co, r 1094 Johnson av.
Jackson Ida G, r 2545 A.
Jackson I Miles (Amanda J), tmstr, h 1673 Logan av.
Jackson Irena M, steno B H Vreeland & Co, r 141 C.
Jackson Jas, phys 520 E rm 904, r Coronado.
Jackson Jas R (Margaret), clk Santa Fe, h 1844, 4th.
Jackson John C (Mary), rancher, h 1094 Johnson av.
Jackson John H (Elizabeth E) (Penn Oil Delivery), h 2545 A.
Jackson John J, painter, r 3472 Union.
Jackson John L, r 1741 Kearney av.
Jackson John L, auto mech H D Riley Co, r 727, 12th.
Jackson Laura Mrs, milliner Mrs E L Spargle, r 1041, 6th.
Jackson Lawrence (Lucile), porter Monarch Drug Co, r 720, 3d.
Jackson Leslie J (Mertie L), carp, h 4376 Maryland.
Jackson Lillian H (wid Mason), h 3720, 7th.
Jackson Lillian M (Lillian M Jackson Co), h 4258 Hawk.
JACKSON LILLIAN M CO, Lillian M Jackson mgr, real estate exchange, loans 1025, 7th.
Jackson Louis A (Estella L), mgr Brentner & McCabe, h 4029 Idaho
Jackson Louise Mrs, curtain clnr 3863, 5th.
Jackson Lyle (Laura B), carp, h 3628 Utah.
Jackson Marie I, with The Marston Company, r 1094 Johnson av.
Jackson Mary A (wid C S), h 141 C.
Jackson Mary M (wid Ellis), h 1048 Woolman av.
Jackson Mary M (wid F W), h 233 W Juniper.
Jackson Mason (Jane), h 215 S 32d.
Jackson Nora M Mrs, slswmn W F Taylor, r 47, 19th.
Jackson Olly, r 1038 E.
Jackson Orla E (Josephine H), slsmn Arthur Cosgrove Co, h 3627 Kansas.
Jackson Perry C (Mary S), purch agt, h 833, 17th.
Jackson Ralph C, clk Penn Oil Delivery, r 2545 A.
Jackson Rebecca A (wid Johiel), h 306 Grape.
Jackson Richmond R, student, r 3354, 4th.
Jackson Robt (Sarah J), music tchr 2205 E.
Jackson Robt A (Myrtie M) bldg contr 2170 State.
Jackson Silas H, carp, r 2048 Woolman av.
Jackson Thos J, gardener Bishop's School, La Jolla.

P. M. DAIRY ASS'N
Manufacturers and Distributors of
Purity Dairy Products
COTTAGE CHEESE
ICE CREAM
BUTTER
CREAM
MILK
KEFIR
12th & K Sts.
Phones
HOME 2034
SUNSET 3311



HOTEL CHURCHILL
AMERICAN AND EUROPEAN
NINTH AND C STREETS
ABSOLUTELY FIREPROOF
GEORGE L. MAYNE, MANAGER

If it's building material you want, see **THE DIXIE LUMBER AND SUPPLY CO.**
WE SELL EVERYTHING TO BUILD ANYTHING
BOTH PHONES UNIVERSITY AVE. AND OHIO ST.

Jackson Thos J (Marion), carp, h 1442, 10th.
Jackson Thos L (Elizabeth), h 3379 Anna, E. S. D.
Jackson Thos R, clk Maryland Hotel, r same.
Jackson Wilfred, clk G S Flickinger, r 1260, 15th.
Jackson Wm, r 1515 Front.
Jackson Wm A (Pearl M), pastor Westminster Presbyterian Church, h 564 Olivewood ter.
Jacob Ernst C (Anna K), h 3949, 1st.
Jacob Pearl, r 1641, 5th.
Jacob Ruby, student, r 1641, 5th.
Jacob Sarah (wid Abraham), h 1641, 5th.
Jacobi Rudolph (Fannie), bartndr Paul Gumpert, h 1640, 6th.
Jacobs Abraham L (Mildred), h 3742 Swift av, E. S. D.
Jacobs Abrand (Grace D), firemn Hose Co No 11, r 2284 Kearney av
Jacobs Benton M, r 1214 C.
Jacobs Christian W (Kate), rest 1048, 3d, h 2676 C.
Jacobs Elias (Celia), poultry 1101 Market, h 1115 same.
Jacobs Ernest, cabnt mkr, h 2247 National av.
Jacobs Harry E, student State Normal Sch, r San Diego Boathouse.
Jacobs John E (Isabella), h 2148 Dale.
Jacobs Saml (Lillian), fruits 807, 5th, h 2734 Main.
Jacobsen Henrietta, waiter Bishop's School, La Jolla.
Jacobsen Wm (Euphemia), carp, h 25 Jamul, Sierra Vista, R D 3, Bx 59.
Jacobson Andw, carp, r 621 W Bway.
Jacobson Carl J (Agnes L), auto opr S D Fire Dept, h 2528 F.
Jacobson Chas, painter, r 1540, 5th.
Jacobson Chas G (Cora M), meat ctr C S Hardy, r 1169, 12th.
Jacobson Edwd I (Matilda), real est 416 C, h 1702 Bway.
Jacobson Isadore (Economy Fruit Market) and sign painter 533 F rm 15, r 860, 20th.
Jacobson Jacob (Jessamine), lab City Operating Dept, h 3329 Herman.
Jacobson John, hlpr Benson & McGuire, r 830, 8th.
Jacobson John A (Minnie), mach, h 3017 Arctic.
Jacobson Lena (wid Eli T), millinery 808 Bway, h 860, 20th.
Jacobson Mary A, asst supt of nurses Agnew Sanitarium & Hospital
Jacobson Olaf, lab Hercules Powder Co, r 116 W Bway.
Jacobson Philip (Economy Fruit Co), r 860, 20th.
Jacobus Fred, lab S D Cons G & E Co, r 329, 10th.
Jacoby Fredk W, r 469, 7th.
Jacoby J Belle, tchr Washington Sch, h 4175 University blvd, E.S.D.
Jacoel Isidore, private S C Aviation Sch, North Island.
Jacome Amesto (Ramona), lab Cuyamaca Water Co, h 4544, 44th.
Jacquemin Geo, r 1046 Bway.
JACQUES see also Jaques.
Jacques Burkill (Louisa), v-pres Central Mortgage & Inv Co, r Grantville Mission Valley, R D 2, Bx 126.

HOME 1430 MAIN 2997

BROWN OPTICAL CO.
BROKEN LENSES DUPLICATED
1011 FIFTH STREET
AMERICAN NATIONAL BANK BUILDING

ALLEN'S MILK
Producers and Distributors of
PURE MILK
FAMILY TRADE OUR SPECIALTY.
ALLEN'S DAIRY
RURAL No. 2
ALLEN'S CREAM

SMITH, MURPHY & RANDALL FUNERAL DIRECTORS
PHONES MAIN 139. HOME 1139
N. W. COR. SIXTH AND CEDAR

H. A. CAMERON CO. GENERAL INSURANCE, BONDS LOANS, RENTALS, REAL ESTATE
THE OFFICE OF EFFICIENCY
531 UNION BLDG. PHONES MAIN 4953, HOME 1788

Jacques J Barrett, r Grantville Mission Valley, R D 2, Bx 126.
Jacques Mary F, r Grantville Mission Valley, R D 2, Bx 126.
Jacques Thos, reed wkr Frevert-Bledsoe Furn Co, r 1244, 9th.
Jacques Yolando A (Fanora), Dep City clk, r 3080 G.
Jacques Yophrazan W (Olive H), solr, h 4556 Edgeware rd.
Jacques Zaus Z, psycologist 3080 G.
Jaquette Wilbur W (Clela A), branch mgr Safe-Cabinet Co, h 1930 Madison av.
Jacquot Louis (Louisa), h 4860 Niagara av, Ocean Beach.
Jaeckel Ella M Mrs, r 1373 C.
Jaeckel Mattie M, with The Marston Company, r 1372 C.
Jaeger Geo E (Frances S), asst cashr Citizens Savings Bank, h 2568 Albatross.
Jaeger Mary, tchr Bishop's Sch, h 528 Anderson pl.
Jaehnig Oscar (Rose T), cigarmfr 821 Market, h 4573 Florida.
Jagger Jos, rancher, h 3269 J.
Jahn Agnes (wid Enno), h 2742 A.
Jahries Harold J, clk Sefton Inv Co, r 242 W Brookes av.
Jahries Walter C (Emma), carp, h 242 W Brookes av.
Jahries Walter C jr, bkpr S D Savings Bank, r 242 W Brookes av.
Jahrig Oscar, gardener S D Public Library, r 1737, 12th.
Jaich Antone, cook Danl Dedack, r 620, 3d.
Jain Roy L (Minnie J), tmstr, h 1341 Market.
Jamboe John, porter J Schachtmayer, r Golden West Hotel.
James Bertmarm R, auto opr Sou Cal Stage Co, r Los Angeles.
James Calvin H (Helen), horsemn, h 1829 Fern.
James Covelle D (Ellen B) (Benjamin & James), h 1244 Cypress av.
James Duncan A (Sarah J), adv, h 948, 19th.
James Edith, lndrs French Lndy, r 44 San Miguel av, Sierra Vista.
James Edna D, pianist Savoy Theatre.
James Edwd (Lizzie), carp, h 7660 Fay av, La Jolla.
James Enos P (Edna P), photo 307 C, h 3728 Texas.
James Ernest, hlpr Y M C A.
James Estelle M Mrs, r 3004 Granada.
James Eunice S, r 1968. 1st.
James Frank H (Minnie L), h 360 Nautilus, S La Jolla.
James Fredk J (Mabel E), driver Wells Fargo & Co Exp, h 2482 San Diego av, Old Town.
James Geo W (Gussie), lab Chas R McCormick Lmbr Co, h 1231 Union.
James Henry, r 1806 J.
James Isabella (wid C P), r 1134, 6th.
James Jessie Mrs, h 4955 Saratoga, Ocean Beach.
James Jos, r 759, 25th.
James Jos H (Eva M), prop Ocean Beach Theatre, h 5047 Newport av, Ocean Beach.
James Lloyd O (Grace C), auto opr U S Grant Hotel Auto Livery, h 2008 Madison av.

Johnson-Saum Company
FUNERAL DIRECTORS
LADY ASSISTANT
N. W. Cor. Fourth & Ash
TELEPHONES SUNSET, MAIN 158 HOME 1158


Emma Egbert Williams Manager
HEBRON HOME
For Aged People
(Incorporated)
Undenominational, established by Emma Egbert Williams, 22 years experience in caring for aged people.
1825 NEWTON AVE.
PHONES HOME 3255 MAIN 3869
SAN DIEGO, CAL.

VICTOR CEMENT
J. S. SCHIRM COMMERCIAL CO.
LIME, CEMENT, BUILDERS' SUPPLIES FOURTH AND K STREETS

NEARPASS' SEED STORE
BOTH PHONES 522 SIXTH STREET
THE LEADING SEED HOUSE IN SAN DIEGO—Established 1897
Agents for CYPHERS Incubators

James Mary E (wid Edwd), r 1829 Fern.
James Mary M, h 954, 23d.
James Mary P Mrs, h 658, 3d.
James M Pauline Mrs, h 2236 Arcadian av.
James Nyle D, mach opr Standard Iron Wks, r Chula Vista.
James Robt, hlpr Broadway Cafe, r 120 W Bway.
James Rosalie, r 954, 23d.
James Sara J Mrs, Christian Science pract 948, 19th.
James Wilks (Cora A), well driller, h 1250, 10th.
James Wm R, barber E H Dick, r 807, 10th.
James Zuleika S Mrs, h 1968, 1st.
Jameson Irene E, tchr, r 4054 Goldfinch.
Jameson Wm A (Anna) (S D Planing Mill), h 4054 Goldfinch.
Jamieson John M (Laura), warehsmn Standard Oil Co, h 2246 National av.
Jamieson Mary (wid Alex), h 3083 Logan av.
Jamison Albt C (Minnie), h 3721, 10th.
Jamison Geo, carp, h 1442½, 3d.
Jamison Jos C (Bessie M), with The Marston Company, h 4096 Front
Jamison Lillian, steno McKnight & Bundy, r 4117 Georgia.
Jamison Maude, student State Normal Sch, h 4117 Georgia.
Jamison Otto G (May), tmstr Penn Oil Delivery, h 635, 15th.
Janette Thos, cook, r 1334, 1st.
Janowsky Jacob (Anny), 2d hd gds 217 Market, h 572, 15th.
Jansen Katherine, r 520, 25th.
Jansen Martin, r Y M C A.
Jansen Oscar, iron wkr, r 520, 25th.
Jansen Peter (Martha M), dftsmn Schiefer & Sons, h 520, 25th.
Janson Herman (Olga), clk, h 2850 Clay av.
Jantzen Marius, curios 909, 4th.
January I W, hlpr Cuyamaca Club, r 1139 Front.
Japan Importing Co, E Matsumoto mgr, art goods 1118, 5th.
JAPANESE ASSOCIATION OF SAN DIEGO, N Yuda pres, M Kusunoki sec, 621 Market rm 2, phones Main 654, Home 4872.
Japanese Congregational Mission, Rev T Hamano pastor 527, 8th.
Japanese Farmers Assn, S Owashi pres, J Tsunada v-pres, T Nikuni sec, props Farmers Market 403 J.
Japanese Fishermans Assn, W S Tayashida sec, Bay Front bet Crosby and Beardsley.
Japanese Tea Pavilion, Hachisaku Asakawa prop, Exposition Grounds, Balboa Park.
JAQUES see also Jacques.
Jaques Edgar W, painter H McKechnie, 31st sw cor National av.
Jaques Geo, lab S D Cons G & E Co, r National City.
Jaques Irene, student State Normal Sch, r 4544 Campus av.
Jaquier Susanne, r 4664 Orchard av, Ocean Beach.
Jaquin Mellissa (wid Andw), r 3642 Arizona.
Jarcian Jauian (Maria), h 1118 S 20th.

AETNA
Life, Accident, Etc.
G.et
A.etna-ized
BY
GIST
INSURANCE
SERVICE
GILMAN A. GIST
202 Owl Bldg.
MAIN 188

Frye
&
Smith
Print
This
Directory
856
Third St.
San Diego

IT'S **OUR BUSINESS** TO MIND **YOUR BUSINESS**
919 SIXTH STREET SAN DIEGO **MASTEN & KENDALL** SALES RENTALS INSURANCE
REFERENCE: ANY BANK OR TRUST COMPANY
PLACE THE MANAGEMENT OF YOUR PROPERTY IN OUR CARE

S. W. GRIER CO. INC.
102-4 Broadway PHONES: PACIFIC 2615; HOME 3280
SURETY BONDS
GENERAL INSURANCE
BUILDING LOANS

Jarrell Anna Mrs, milliner A F Dean, r 920, 4th.
Jarrell Wm A (Anna N), bartndr, r 920, 4th.
Jarvis Francis J (Hannah), h 1138 S 30th.
Jarvis Jas A, lab Hercules Powder Co, r 1138 S 30th.
Jarvis Morgan, h 1751 University av.
Jasper Orville E, r 1010, 8th.
Jasperson Henry, clo clnr 640 W Market.
Jaussaud Alex A (Hattie), rancher, h Grantville Mission Valley, R D 2, Bx 113.
Jaussaud Alice P, r Grantville Mission Valley, R D 2, Bx 113.
Jaussaud Chas F, hlpr, r Grantville Mission Valley, R D 2, Bx 113.
Jaussaud Frank F, hlpr, r Grantville Mission Valley, R D 2, Bx 113.
Jaussaud Jule C, rancher, r Grantville Mission Valley, R D 2, Bx 113.
Javaux Emma (wid Vincent), r 934 C.
Javery Celia, h 3020 Date.
Jay Katherine Mrs, dressmkr 3536, 1st.
Jay Mark (Lulu), barber, h 1973 Kearney av.
Jayne Jas L, billiards 4149 University av, h 3458 Van Dyke av.
Jeakins Geo T (Mary L), solr Met Life Ins Co, h 3586, 6th.
Jean Anna, r 3786 Curlew.
Jean Wenceslas V, jeweler 512 University av, h 3786 Curlew.
Jeancon Otto L (Emma), slsmn, h 4054 Falcon.
Jeardeau Lucile A, h 958 Coast blvd, La Jolla.
Jecock Geo J (Emily), mach West Coast Gas Eng Co, h 1131, 22d.
JEDLICK ANTHONY V (Anna), (A V Jedlick Co), h 2802 Market.
JEDLICK A V CO (Anthony V Jedlick), "The House of Individuality" Ladies Tailors 1131, 6th, phones Main 4697, Home 4127. (See right side lines and page 37.)
Jeffers Albt W (Maude A), lab, h 1132 S 27th.
Jefferson Alfd, h Bird Rock.
Jefferson Edwd L (Eva L) (Jefferson & Thomas), h 1146, 11th.
Jefferson Mariana, r Bird Rock.
Jefferson School Paul F Fleming prin, w s Utah bet Wightman and Gunn.
Jefferson & Thomas (E L Jefferson, T L Thomas), archts 432 F rm 208.
Jeffords Elizabeth Mrs, bkpr Snokflake Baking Co, h 731, 19th.
Jeffres Fred A, tailor 622, 3d.
Jeffrey Alex J, asst circ mgr S D Sun, r 1154, 12th.
Jeffrey Anna H (wid G D), h 1154, 12th.
Jeffrey Rex D, coml agt Wells Fargo & Co Exp, r 1154, 12th.
Jeffreys Katharine M, tchr S D High Sch, r Hotel Churchill.
Jeffries Jos F (Myrtle E), asst dist sals mgr Standard Oil Co, r 3660, 28th.
Jeffries Mary E, h 1059, 10th.
Jelinek Aug F (Anna) (Uribe & Jelinek), h 2345 India.
Jen Hung & Co, gen mdse 615, 3d.

Pacific Mutual Life Insurance Co. of the Pacific
There's a Reason
The Pacific Mutual Life Insurance Co. issues One Accident Policy Every Minute, Sixty Every Hour
ASK W. S. NEAL
625 E ST.

PETERSON BROS. AUTO SHEET METAL WKS
Wrecked Auto Bodies and Radiators Repaired
PETERSON BROS.
AUTO SHEET METAL WORKS
See Page 6

SOUTHERN TRUST
SAN DIEGO'S MILLION DOLLAR BANK
G. A. DAVIDSON, PRESIDENT

CHAS. R. McCORMICK LUMBER CO.
Wholesale and Retail Dealers
BOTH PHONES
MAIN OFFICE: FOOT OF 24TH ST.
CITY OFFICE: 923 3RD ST., COR. PLAZA

Jenck Geo, h 3370 Cabrillo, E. S. D.
Jenike Fred A (Alice M), h 4540, 36th.
Jenke Ernest F (Matilda), porter Jacob Baranowski, h 424, 17th.
Jenke Walter, student, r 424, 17th.
Jenkins Annie (wid Martin), r 1757 Essex.
Jenkins Chas L, valet U S Grant Hotel.
Jenkins Ethel E Mrs, hairdresser May E Wilson, r 525 Kalmia.
Jenkins Frank (Clara A), auto opr, h 2354 Julian av.
Jenkins Geo J, cashr Maryland Hotel, r 830, 6th.
Jenkins Gertrude M, tchr Stockton Sch, r 4611 Georgia.
Jenkins Hiram B (Mary L), h rear 3167 India.
Jenkins Jas (Susie), waiter Saddlerock Grill, h 525 Kalmia.
Jenkins Jos A (Maragret) (Whenn Electric), h 4611 Georgia.
Jenkins J G, janitor, r 1226, 4th.
Jenkins J Lester (Marie), auto opr, h 1050, 17th.
Jenkins J T, chemist, r 867, 10th.
Jenkins Lena S tchr Sherman Sch, r 4611 Georgia.
Jenkins Lou H (Mabel T), min eng, h 1820 Bancroft.
Jenkins Marcia R (wid R E), r 2444 F.
Jenkins Margery L, tchr S D High Sch, r 433 Juniper.
Jenkins Marguerite F, featherwkr Bentley Ostrich Farms Inc, r 4611 Georgia.
Jenkins Marie, lndrs French Lndy, r 1050, 17th.
Jenkins Oswald O, student, r 3653 Mission av, E. S. D.
Jenkins Ruth, maid 2500 Chatsworth blvd, Loma Portal.
Jenkins Sarah (wid G F), h 3167 India.
Jenkins Stanley E (Ella E), auto mech O R Hempbill, h 1143, 18th.
Jenkins Walter S (Emma C), atty 1025, 4th rm 226, h 433 Juniper.
Jenkins Wm J (Eva M), gas mkr S D Cons G & E Co, h 3653 Mission, E. S. D.
Jenkins Wm S (Ethel G) (Jenkins & Hansen), h 1 Hensley.
Jenkins & Hansen (Wm S Jenkins, A J Hansen) props Plaza Press 303 Plaza.
Jenks Daisy (wid G E), h 1254 Cave, La Jolla.
Jenks John (Margaret A), lab, h 2911 Webster av.
Jenks Park M, h 2635 Newton av.
Jenney Chas I (Frances M), prin Kelsey-Jenney Commercial College, h 2143, 5th.
Jenney Jean, r 525 Kalmia.
Jenney Ralph E, atty 121 Bway rm 614, r 2061 Front.
Jennings Bessie C Mrs, h 2565 N.
Jennings Chas, r 1127, 5th.
Jennings Daisy W, r 2479 I.
Jennings Edith A, r 3753 Herbert.
Jennings Edwd J (Ella B), h 4292 Hawk.
Jennings Elliott C, r 1156, 2d.
Jennings Ernest C (Louella), painter W C Hunt, h 1958, 32d.
Jennings Frank S (Inez E), sec S D Land Corp, r Roseville, Pt Loma


MUEHLEISEN TENT AND AWNING CO.
Manufacturers of
Tents
Awnings
and Covers
Flags, Sails and Camp Furniture
753-755 Fourth Street
Both Phones

Office Buildings
With their tenants see Pages 17-19

AND COMMERCE BANK
COMMERCIAL ACCOUNTS AFFORDED
SPECIAL FACILITIES AND SERVICE

Hartwell Electric Co.
955 SIXTH STREET
GENERAL SUPPLIES
WIRING CONTRACTORS
FIXTURE DEALERS

HOME 4328
PACIFIC 1478

ROOD-PETERS COMPANY
Real Estate
Loans and
Investments

909 Seventh
Street
San Diego
Cal.

Jennings Grover C (Alice), motrmn S D Elec Ry Co, h 2026 C.
Jennings Herbt G (Jessie), printer Tribune, h 2479 I.
Jennings John H (Mary B), clk, h 3753 Herbert.
Jennings John W, tmstr, r 3753 Herbert.
JENNINGS LACY D (Germaine), city prosecutor City Hall.
Jennings Mary A, nurse, r 3172 Bay av.
Jennings Mary C, tchr, r 4292 Hawk.
Jennings Paul R (Ruth E), asst cashr Bank of Commerce & Trust Co, h 1004 Rosecrans Roseville, Pt Loma.
Jennings Robt L (Elizabeth T), electr appliances 732 E, h 3034 Ivy.
Jennings Thos C (Birdie), shoe repr 540 E, h 230 Cedar.
Jennings Wm H (Lizzie), wall paper 744 F.
Jennison Clara S Mrs, h 3618 Jackdaw.
JENNISON JOHN E (Ellen M), physician and surgeon, suite 1000 Watts Bldg 520 E, hour 11 to 12 a. m., 2 to 4 p. m., phones Main 1228, Home 3195, h 3774, 5th, phones Hillcrest 581, Home 4701.
Jensen Albt J (Anna), barber 810, 4th, h 4345 Menlo, E. S. D.
Jensen Alice L, with The Marston Company, r 2104 Franklin av.
Jensen Anton E (Anna E), supt printers Buck-Molina Co (Inc), h 3946 Iowa.
Jensen Antone C (Yetta), pressmn S D Cons G & E Co, h 1804 I.
Jensen Aurora R, tchr Logan Hts Sch, r 1070, 21st.
Jensen Carrie K H, r 1536 Meade av.
Jensen Chris, lab, r 851 W Mark.
Jensen C Robt, slsmn, r 310 Elm.
Jensen Dorothy A M, r 1536 Meade av.
Jensen Einer R, clk, r 2921 Lincoln av.
Jensen Fred (Ella), gas mkr S D Cons G & E Co, h 2568 N.
Jensen Henry W, printer, r 2921 Lincoln av.
Jensen H Peter, h 131 W Fir.
Jensen Jessie, r 131 Fir.
Jensen I, car repr S D Elec Ry Co, r Golden West Hotel.
Jensen Jas T (Julia E), mach, r rear 2737 Logan av.
Jensen Jens (Anna M), tailor G T Vernon, h 2921 Lincoln av.
Jensen John C (Nielsine), lab Hercules Powder Co, h 1729 Kearney.
Jensen John F (Hannah), gardener Greenwood Cemetery, h 2104 Franklin av.
Jensen John L, h 4153 Wilson av, E. S. D.
Jensen John M (Anna), lab Benson Lmbr Co, h 1124 S 24th.
Jensen Jos M (Elenor R), mach 4068 Colonial av, E. S. D.
Jensen Lillie M (wid Thos), r 1070, 21st.
Jensen Oscar T, clk Sou Trust and Sav Bank, r 1070, 21st.
Jensen Otto F (Helen L), lab Hercules Powder Co, h 2863 N.
Jensen Peter N (Marie), gardener, r 4835 Idaho.
Jensen S Magnus (Martha), pressmn G E Hart, h 3873 Storey av.
Jensen Walter, student, r 2256 Union.
Jensen Wm, cigars 635, 5th, h 2564 N.

American
National
Red
Cross

San Diego
Chapter

Headquarters
616 Southern
Title Building

948 Third St.
Phone, Main 2048

GEORGE F. OTTO
FLORIST and NURSERYMAN
NURSERY, 35TH AND NATIONAL AVE. PHONE MAIN 7086
FLORAL DEPOT COR. SIXTH AND B
PHONE { MAIN 759 / HOME 1207

CHAS. F. O'NEALL
943 6TH ST. Phones: Home 3590, Main 252
LOANS
REAL ESTATE
FIRE INSURANCE

Jepez Crispien (Rosaria), lab, h 634, 16th.
Jepsen Hans A (Augusta) (Jepsen & Gibson), h 2975 Clay av.
Jepsen Sofus (Myrtle), prop Hotel Nye and bartndr Paul Gumpert, h 1041, 6th.
Jepsen & Gibson (H A Jepsen, E S Gibson) creamery 701, 5th.
Jepson Hans P, lab Hage's Creamery, r 2975 Clay av.
Jepson Jacob P, rancher, h Mission Valley R D 2 Bx 134.
Jerabek Henrietta (wid Frank), r 2665 C.
Jerabek Steven D (Josephine) (Jerabek & Murray), h 3771 Swift.
Jerabek & Murray (S D Jerabek, C A Murray) garage 1140, 2d.
Jerauld Woodson W (Maude M), dept mgr Frevert Bledsoe Furn Co, h 3121 Beech.
Jereslaw Jennie (wid Wm), h 2531, 5th.
Jernigan Eva, tchr, r 3012 Boston av.
Jernigan Jas W (Ella), h 3012 Boston av.
Jernigan Lucky, student, r 3012 Boston av.
Jernigan W P, 1st Lieut U S A, r Coronado.
Jerome Sarah A (wid M M), h 4020, 3d.
Jerrell Wm, bartndr L H Provost, r 932, 4th.
Jervis Jas, auto opr, r 2969, 5th.
JERVIS MERCANTILE AGENCY 913-916 American National Bank Bldg 1007, 5th.
Jervis Richd B (Ella C), h 2232 I.
Jesano John, lab, r 370, 16th.
Jesmer Lee J, r 1640, 10th.
Jesse Aaron A, clk U S Bureau of Animal Industry, r 237 West F.
Jesse Ervin E, auto opr Gardner Corey, r 7742 Herschel av, La Jolla.
Jessee Geo M (Sallie W), phys 3829 Stockton av, E. S. D.
Jessee Geo W, student, r 1715, 30th.
Jessee Robt D, student, r 3829 Stockton av, E. S. D.
Jessen Anne, Christian Science Pract 1007, 5th rm 1001, h 4684 Kensington dr.
Jessop Alonzo de (Jessop & Sons), r Coronado.
Jessop Armand J (J Jessop & Sons), r Coronado.
Jessop George C (J Jessop & Sons), r Coronado.
Jessop Jos (J Jessop & Sons), r Coronado.
Jessop Jos E (J Jessop & Sons), r Coronado.
JESSOP J & SONS (Joseph, Armand J, Alonzo de, George, Richard and Jos E), jewelers and opticians 952, 5th.
Jessop Mary T Mrs, clk Holzwasser (Inc), h 1815, 30th.
Jessop Richd (J Jessop & Sons), r Coronado.
Jessop Wm H, cook Broadway Cafe, h 4249 Estrella.
Jessup A Bert (Edyth), printer La Jolla Journal, h 942 Silverado.
Jessup John J (Elizabeth), mach S D Cons G & E Co, r 903 G.
Jessup Sophronia (wid T H), r 1640 Bway.
Jett Stephen J (Cora A), h 3705 Jackdaw.
Jewel Tea Co (Inc), D K Baker mgr 934 State.


GEORGE N.
PEPPER
General Insurance Bonds
212-213-214 Central Mortgage Building
Main 1769

Write Us for Mailing Lists
Any Trade or Profession Here or Anywhere
=
San Diego Directory Company

TIP-TOP AND KLEEN MAID BREAD
MANUFACTURED BY SNOWFLAKE BAKING CO.
HOME 1047 MAIN 47
SOLD BY ALL GROCERS

LEIGHTON McMURTRIE
1202 3d, McMURTRIE BLDG.
FINANCIAL CORRESPONDENT PENN MUTUAL LIFE INS. CO.
INVESTMENT BONDS
INSURANCE
MORTGAGE LOANS

W. B. Walton
Jewelry
Manufacturing
Designing
Repairing
Genuine
Stones
Watch
Repairing
Moderate
Prices
1021 4th St.
Just north of
Owl Drug Store

Jewell Donald J, r 3047 Webster av.
Jewell Edwd, electr, r 325 S 36th.
Jewell Edwd S, h 325 S 36th.
Jewell E Walter, pres Eddies Auto Patrol, r 1139 Front.
JEWELL FRED (Margaret A), pres United States National Bank, pres Jewell Investment Company, h 3628, 5th.
Jewell Harold E, bkpr Union National Bank, r 325 S 36th.
JEWELL INVESTMENT COMPANY, Fred Jewell pres, M A Jewell sec, owners of Southlook Addition, 1025, 2d U S Nat'l Bank Bldg.
Jewell Jennie Mrs, v-pres S D Federation of State Societies, r 2044, 4th.
Jewell Margaret A Mrs, sec Jewell Investment Co, r 3628, 5th.
Jewell Sabra A (wid Elias), r 325 S 36th.
Jewell Ward, lab, r 2042, 4th.
Jewell Walter (Harriet M), h 3740, 5th.
Jewett Benj J (Mary E), lab Hercules Powder Co, h 1920 Meade.
Jewett Chas C (Elena), genl agt Salt Lake Route, h 3651, 1st.
Jewett Elizabeth C, steno Union National Bank, r 3651, 1st.
Jewett Frank (Martha), h 1754 Atlantic.
Jewett Geo D, private S C Aviation Sch North Island.
Jewett Henry K (Wilhelmina E), carrier P O, r Beverly.
JEWETT HOTEL, E E Maitland and F H Grant mgrs, 4th sw cor A. (See page 28.)
Jiannopailo Wm, clk, r 605, 13th.
Jim Lee, lndy 315, 6th.
Jimenez Jos G (Josephine), motrmn S D Elec Ry Co, h 444, 15th.
Joannow Geo (Georgia), waiter U S Grant Hotel, h 614, 11th.
Job Alex A (Mina), rancher, h w s Vista bet Woolman and Urban S Chollas Valley R D 3 Bx 87.
Job Mina E, r S Chollas Valley R D 3 Bx 87.
Jobbins Ella S (wid E S), h 3155 Elm.
Jobbins Jos S, r 3155 Elm.
Jobe Benj A, student, r 2167 Irving av.
Jobe Elmer A (Laura), carp, h 2167 Irving av.
Jobes Benj F (Junie J), cond S D Elec Ry Co, h 3545 National av.
Jobes Esther M, student, r 4522 Long Branch av, Ocean Beach.
Jobes Frank M, r 4522 Long Branch av, Ocean Beach.
Jobes Jos W (Carrie M), carp, h 4522 Long Branch av, Ocean Beach.
Jobes Melvina, inmate County Hospital.
Jobs Annie L (wid T A), h 1214 Meade av.
Jochimsen Frank P (Florence E), agt Fleischmann & Co, h 1068, 11th.
Joerndt Milton M, slsmn Lewis Shoe Co, r 1627, 29th.
Joethe Catherine (wid Wm), h 136 W Cedar.
Joethe Henry, clk, r 136 W Cedar.
JOHANNSEN WALDEMAR A S, with S D Directory Co, 332 Union Bldg 235 Bway.

Naylor Gem Co.
Jewelers
Miners and
Cutters of
Precious
Stones
We have our own mines of Tourmaline, Beryl, Turquois, Hyacinth and Garnet
330 Broadway
U. S. Grant Hotel

PARADISE VALLEY SANITARIUM
NATIONAL CITY, CAL.

Thearle Music Co.
640 BROADWAY
MAIN 798
HOME 1198

Johanesan Leudwig, inmate St Joseph's Hospital.
John Harry K (Rosa A), oil inv 861, 6th rm 526, h 61, 25th.
Johns Edwd C (Effie C), h 2625 Newton av.
Johns Elizabeth (wid Adam), r 4058, 3d.
Johns Harry (Irene), auto opr H E Kettering, h 917, 16th.
Johns Jas B (Laura M), h 3815 Herbert.
Johns Laura M Mrs, member of City Board of Education, r 3815 Herbert.
Johns-Manville W H Co, S E Mayer mgr, roofers 414 E.
Johns Nelle P Mrs, mgr Osborn Apts, h 2044 Columbia.
Johns Olive, r 1920 Vista.
Johns Wm, r 3160 L.
Johnson Abner W, rest 938, 6th.
Johnson Adelaide, seam Benj Edmundson, r Encanto.
Johnson Adeline E, r 2667 Imperial av.
Johnson Albt (Mary L), r 1053, 2d.
Johnson Albt S, cond S D Elec Ry Co, r National City.
Johnson Alex, r Golden West Hotel.
Johnson Alfd, r 1130, 10th.
Johnson Alfd, r 215 Market.
Johnson Alfd T (Barbara C), sec-treas Monarch Drug Co, h 1704 Ft Stockton dr.
Johnson Alice J, clk F W Woolworth Co, r Hotel Albany.
Johnson Allice E (wid E C), r 7756 Ivanhoe av.
Johnson Allie R, r 1130, 10th.
Johnson Alma G, h 2060 Kearney av.
Johnson Amanda Mrs, maid Oxford Hotel ,r 355, 22d.
JOHNSON AMASA P (Julia M), pres Sou Title Guaranty Co, h 2102 Bway.
Johnson Amasa P jr, searcher Sou Title Guaranty Co, r 2102 Bway.
Johnson Anna Mrs, prop Hotel Prescott, h 542, 6th.
Johnson Anna (wid Julian), h 2409 I.
Johnson Anna S, r 4663 Alabama.
Johnson Annetta (wid Martin), r 2402 Lincoln av.
Johnson Antone F, firemn S D Fire Dept, r 2643 G.
Johnson Archibald B (Augusta), tmstr Park Dept, h 2421 Market.
Johnson Archie H, meat ctr C S Hardy, r 2106 K.
Johnson Arthur E (Marie), auto opr, h 950, 14th.
Johnson Arthur H (Mamie B), auto opr P M Dairy Assn, h 1547 Fern.
Johnson Augusta, nurse 2421 Market.
Johnson Aug A, slsmn, h 2022 Albatross.
Johnson A Enoch, r 4188 Ewift av, E. S. D.
Johnson Berger, notions 3185 National av.
Johnson Bertha Mrs, Dep Co clk Court House, r 168, 12th.
Johnson Beth E, tchr Garfield Sch, r 4366 Maryland av.
Johnson Blaine G, dairymn, r 4086 Albatross.


Victrolas
PIANOS.
KNABE
Knabe-Ampico
IVERS & POND
VOSE-KIMBALL
DECKER
KOHLER & CAMPBELL
MARSHALL & WENDELL
AUTOPIANO
GULBRANSEN & DICKINSON


Office Buildings
With their tenants see Pages 17-19

The Thiel Detective Service Co.
F. R. CLAYTON
Manager
PHONE SUNSET MAIN 2350
Los Angeles Office, Suite 926 Washington Bldg.
PHONE HOME A 2844

CANDIES LIGHT LUNCHES
KEMP'S SODAS
209-211 BROADWAY



J. L.
STURZ
THE CORRECT TAILOR

Fashionable Tailoring for Ladies and Gentlemen

Remodeling a Specialty

954 8th ST.
Just South of Broadway

Johnson Byron (Evalyn), hlpr Bishop & Company, h 1356, 6th.
Johnson Carl A (Elizabeth D) (Johnson & Ryan) and pres-treas Corporate Inv Co, h 2436 G.
Johnson Carl E (Woline & Johnson), 920, 4th.
Johnson Carl E (Marie E), carp, h 2974 F.
Johnson Carl E (Virgina), carp, h 4204 Boundary.
Johnson Carl J (Willie), waiter Cuyamaca Club, h 344, 16th.
Johnson Carl O (Nannie E), driver Hage's Creamery, h 2252 Harrison.
Johnson Caroline M (wid W S), h 525 Kalmia.
Johnson Caroline S, with The Marston Company, r Jewett Hotel.
Johnson Cath (wid W W), r 3835 California.
Johnson Chas, h 3276 National av.
Johnson Chas (Ella), road master L A & S D Beach Ry Co, h 1144 Missouri, Pacific Beach.
Johnson Chas A (Beatrice W), clk Spreckels Co's, h 3862 Richmond.
Johnson Chas E (Flossie), pressmn Buck-Molina Co (Inc), h 757, 11th.
Johnson Chas K (Nora E), real est 553 F rm 8, h n s Hornblend ac 1 w of Bway, Pacific Beach.
Johnson Chas K, student, r n s Hornblend av 1 w of Bway Pacific Beach.
Johnson Chas L (Halla), slsmn, h 1027, 26th.
Johnson Chas O (Belle), eng, h 3044 Imperial av.
Johnson Chas O, bkpr, r 2938 A.
Johnson Chas O, slsmn L J Hanna, r 4214 Colonial av, E S D.
Johnson Chas R, r 540, 18th.
Johnson Chas T (Lois E), (Chas T Johnson Co), h 4267 Trias, Old Town.
Johnson Chas T Co (Chas T Johnson), Miller carburetors and auto repairing, 218 B.
Johnson Chas V (Ida), firemn, h 720 W Walnut.
Johnson Chester, r 3846, 5th.
JOHNSON CIGAR CO, Geo F Boehrig prop and mgr whol dept 927, 4th, retail stores 827, 4th, 740, 5th, 1020, 5th, 427 Bway and 1034½, 3d.
Johnson Clara (wid Claus A), h 2667 Imperial av.
Johnson Clara M, r 1456½ Bway.
Johnson Clarence, painter, h 2320 Etiwanda, Ocean Beach.
Johnson Clarence N, clk Auto Tire Co, r 2130 Julian.
Johnson Clarke, r 1422, 3d.
Johnson Claus A (Anna), mach Hercules Powder Co, h 1127 Crosby.
Johnson Clyde A (Edna), auto mech John Macgregor, h 2449 Imperial av.
Johnson Cornelia A, student, r 2436 G.
Johnson C Kearney, clk Hartwell Elec Co, r National City.
Johnson C Rhea, switchmn S D Cons G & E Co, r Palm City.

N. L. COLEMAN
410 B STREET
INSURANCE
LOANS
PHONE, MAIN 999

V. WANKOWSKI & CO., INC.
V. WANKOWSKI, PRESIDENT W. McCLELLAND, VICE PRES. & SECY.
Loans, Real Estate, Insurance, Surety Bonds. PHONES: Main 2029 Home 1315 341-342-343 Spreckels Theatre Bldg.

Johnson David (Emily), tmstr, h 4188 Swift av, E. S. D.
Johnson David S, rest 1879 Abbott, r 4925 Saratoga, Ocean Beach.
Johnson Denny E Mrs, sec Corporate Investment Co 2436 G.
Johnson Dora A (wid H C), h 3077 National av.
Johnson Dorothy R, r 4175 University blvd.
Johnson Earl G (Nellie M), barber W R Pueschel, h 1154, 13th.
Johnson Edwd, r 423 West F.
Johnson Edwd, tmstr, h 4130 Olive av, E. S. D.
Johnson Edwd Rev (Ida C), h 4039 Georgia.
Johnson Edwd C, printer, r Golden West Hotel.
Johnson Edwd H, r 2225 National av.
Johnson Edwd T, glazier, r 3619 Arctic.
Johnson Edwin, clk Sou Title Guaranty Co, r 2102 Bway.
Johnson Edwin L (Loretta B), atty 1025, 4th rm 218, h 1543, 7th.
Johnson Elizabeth H (wid H A), h 2106 K.
Johnson Elizabeth M, metaphysical tchr, h 1605 E.
Johnson Ella E, phone opr S D Sun, r 1936 G.
Johnson Ellen M, visiting nurse Met Life Ins Co, r 2667 Imperial av.
Johnson Ellis O, clk, r 2986 Main.
Johnson Elma, inmate County Hospital.
Johnson Elmer, r Golden West Hotel.
Johnson Emil F (Hattie), motrmn S D Elec Ry Co, h 707, 17th.
Johnson Emilia M, r 518 Palm.
Johnson Emma (wid J R), h 1936 G.
Johnson Erasmus D (Louise M), foremn Standard Iron Wks, h 2402 Imperial av.
Johnson Eric G (Sarah), motrmn S D Elec Ry Co, h 1837 Spalding pl.
Jornson Esther, nurse St Joseph's Hospital, r 2860 Newton av.
Johnson Ethel (wid J E), h 2054 State.
Johnson Ethel L, bkpr Garetson Mfg Co, r Albany Hotel.
Johnson Ethelyn V, student State Normal Sch, r 4220 Palmetto Way.
Johnson Ezra F (Emma E), h 1529 State.
Johnson Ezra G (Lou E), gro 118 West B.
Johnson Flora (wid Claus), h 2667 Imperial av.
Johnson Flossie E W Mrs, bkpr Parker-Boutelle Hdw Co, r 757, 17th.
Johnson Forrest C (Kathryn), foremn Hercules Powder Co, r 312 Cedar.
Johnson Francis M (Mary T), exp, h 3121 K.
Johnson Frank A, brklyr, r 2667 Imperial av.
Johnson Frank B (Elta E), prop Sunshine Apts, h 312 Cedar.
Johnson Frary M Mrs, student State Normal Sch, r 1525 Monroe av.
Johnson Fred, fishermn, r 657 Union.
Johnson Fredk (Katharine), linemn S D Home Tel Co, h 2468 N.
Johnson Fredk, r 108 F.
Johnson Fritiof, h 4027 Klauber, E. S. D.
Johnson F Lester, auto opr, P M Dairy Assn.

IRWIN & CO.
HAY, GRAIN, FLOUR, MILL FEEDS, POULTRY FEEDS, GRAIN BAGS, WOOL BAGS, SACK TWINE, COAL
Main office FOURTH AND K
PHONES: MAIN 440 HOME 1440

Ross & George
Bookbinders
Blank Book Manufacturers
and Paper Rulers
860 Third

ORT IRON WORKS
PHONE MAIN 1920 11TH AND IMPERIAL AVE.

CALIFORNIA IRON WORKS
INCORPORATED
PHONES, HOME 3295. SUNSET 1336
FOOT OF SEVENTH STREET, SAN DIEGO, CALIFORNIA
ENGINEERS, FOUNDERS, MACHINISTS
STRUCTURAL IRON AND STEEL CONTRACTORS
FREIGHT AND PASSENGER ELEVATORS
J. C. ORT, GENERAL MANAGER RESIDENCE PHONE, HOME 2049

Johnson Geo F, gro 2402 Lincoln av.
Johnson Geo H (Louise M), cigars, h 4984 Newport av, Ocean Beach.
Johnson Geo L (Mary), cigar mkr A Sensenbrenner & Sons, h 2319, 32d.
Johnson Geo N (Effie B), dairymn Mission Valley, h 4089 Albatross.
Johnson Geo T, lab Savage Tire Co, r 1266 Robinson av.
Johnson Geo W (Manda), mach Savage Tire Co, h rear 355, 22d.
Johnson Gertrude C (wid E J), r 201 Nutmeg.
Johnson Glen W, dairymn Mission Valley, r 4089 Albatross.
Johnson Grace, student State Normal Sch, r 1144 Missouri, Pacific Beach.
Johnson Hannah (wid J E), r 2986 Main.
Johnson Helen V, nurse, r 2667 Imperial av.
Johnson Henretta B Mrs, r 1276 Cave, La Jolla.
Johnson Henry, carp, r 4188 Swift av, E. S. D.
Johnson Henry (Alice E), r 4963 Narragansett av, Ocean Beach.
Johnson Henry J, furn repr 662, 16th, h 1776 National av.
Johnson Henry M (Anna S), mcht, h 4221 Scott av, E. S. D.
Johnson Herman E, slsmn W C Topping, r 104 West F.
Johnson Howard H (Gladys), h 3727 Oregon.
Johnson H A, janitor, r 945 State.
Johnson Ira A (Effie G), opr Hercules Powder Co, h 4857 David pl.
Johnson Ira R (Martha), tmstr, r 614 Market.
Johnson Irene I, student State Normal Sch, r 1031, 21st.
Johnson Ivan V (Edith M), lieut Fire Sta No. 3, h 546, 19th.
Johnson Jas, glazier, h 4711 Kansas.
Johnson Jas, barber 417 I.
Johnson Jas A, carp, r 4827, 35th.
Johnson Jas A (Sarah), cond S D Elec Ry Co, h 1031, 21st.
Johnson Jas E (Alice A), h 1430, 7th.
Johnson Jas F (Bertha), barber W R Pueschel, h 1616 Front.
Johnson Jas H, student, r n s Hornblend av 1 w of Bway, Pacific Beach.
Johnson Jas L (Zilpha K), carp, h 534, 17th.
Johnson Jas M (Berenice W), mgr Southern Oil Co, h 3174 B.
Johnson Jarrod (Evelyn), janitor Stephens & Co, h 3028 Greeley av.
Johnson Jay, prop The Willard, h 535 E.
Johnson Jerome C (Hattie H), prop The Marine View Apts, h 2100 1st.
Johnson Joel C (Rachel M), h 2148 Logan av.
Johnson Johanna (wid C T), r 106 West B.
Johnson John, rancher, h Old Town.
Johnson John A, shoerepr Engmark & Gustafson, r Golden West Hotel.
Johnson John C (Tillie), pres and mgr Home Supply Co, h 3821 Arctic.
Johnson John E (Laura C), h 2225 National av.



SHOE ECONOMY must be judged by the cost PER YEAR, not by the price PER PAIR

WALK-OVER Shoes cost less per year than any other shoes in the world.

Walk-Over Boot Shop
1059 FIFTH



HARRY FISHER & CO.
GENERAL INSURANCE, REAL ESTATE, BONDS
240 C STREET

Willard STORAGE BATTERY T.B.A. TRADE MARK REGISTERED
1251-57 FOURTH ST.
J. Stanley LaSha IGNITION STATION
Willard STORAGE BATTERY T.B.A. TRADE MARK REGISTERED
MAIN 693

Johnson John E (Mary A), h 3619 Arctic.
Johnson John E, cabtmkr, r 4188 Swift av, E. S. D.
Johnson John L, private S C Aviation Sch North Island.
Johnson Josephine, cashr Home Supply Co, r 3821 Arctic.
Johnson Josephine, h 737, 27th.
Johnson Julia E, student, r 2102 Bway.
Johnson J, r 1468 India.
Johnson Konrad, lab Chas R McCormick Lmbr Co, r 641, 3d.
Johnson Lars P (Anna R), lab City Operating Dept, h 1055, 20th.
Johnson Laurence D, slsmn S J Wines Coffee Co, r 50 Jamul av, Sierra Vista.
Johnson Lavinia A Mrs, hair dresser, r 3520 Menlo, E. S. D.
Johnson Lawrence, h 2662 Main.
Johnson Leo G, cond, r 360, 20th.
Johnson Lester C, lab, r 2209 Logan.
Johnson Lila A, student State Normal Sch, h 4458 Campus av.
Johnson Lincoln A, foremn, r 533 Bway.
Johnson Lottie E, h 4th sw cor Maple.
Johnson Louis R (Bessie S), mgr Rodney Stokes Co, h 4217 Arguello
Johnson L Austin, r 3572, 4th.
Johnson L Lester (Maggie M), capt Fire Sta No. 9, h 2207, 30th.
Johnson Mabel C (wid H B), h 1266 Robinson av.
Johnson Margaret J (wid A F), r 3554 Front.
Johnson Marion L, shademkr John Chanter Furn Co, r 731, 14th.
Johnson Martha Mrs, waiter, r 536, 5th.
Johnson Martha (wid W H), r 1520 C.
Johnson Martin E, plumber W C Merritt, h 1335 J.
Johnson Mary A Mrs, r 3093 Myrtle.
Johnson Matthews, lab Chas R McCormick Lmbr Co, r 532, 13th.
Johnson May, steno Barney & Barney, r 3044 Imperial av.
Johnson Melville A (Edna), bkpr Swift & Co, h 2065 Union.
Johnson Merle R, r 1335 J.
Johnson Murray W H (Beth E), with The Marston Company, r 4366 Maryland.
Johnson Myrtle, biologist Scripps Institute, h National City.
Johnson Myrtle E, r 2130 Julian av.
Johnson Nancy Mrs, maid U S Grant Hotel, r 716, 3d.
Johnson Nancy (wid J E), h 1781 Linwood.
Johnson Napoleon B, motrmn S D Elec Ry Co, r 1467 B.
Johnson Nellie Mrs, slsmn Mode Cloak & Suit House, r 1154, 13th.
Johnson Nellie A, nurse R J Fly, r 29, 25th.
Johnson Nels N (Flora), baker Bishop & Company, h 841 Glendale.
Johnson Nicholas L (Minnie), h 4060 Colonial av, E. S. D.
Johnson Nonie, with The Boston Store,r 1930 G.
Johnson Olive M (wid Frank P), h 1119, 28th.
Johnson Olof (Emma), tailor P W Laureen, h 2646 A.
Johnson Oscar, lab, r 805 Dewey.

A. V. JEDLICK
"THE HOUSE OF INDIVIDUALITY"
LADIES' TAILORS
1131 SIXTH STREET

KETTNER & SALMONS
The Insurance Men
Pacific 244
Home 1344
WRITE Life Health Accident Fire Bonds Liability Burglary Automobiles Plate Glass
Southern Title Building

Greenwood Cemetery and Crematory

PHONES {MAIN 477 HOME 5487

40TH AND IMPERIAL AVE.

Johnson Oscar, hlpr Standard Iron Wks, r 2247 National av.
Johnson Oscar W (Anna), motrmn S D Elec Ry Co, h 2075 Franklin
Johnson Paul C, hosemn Fire Sta No 1, r 1537 Front.
JOHNSON PERLE M (Martha P) (Johnson-Saum Company), h 2820, 6th.
Johnson Perry A (Mary M) gro and hdw 1994 Logan av, h 2130 Julian av.
Johnson Peter (Sussie), lab, h 3655 Storey av, E. S. D.
Johnson Peter C (Jennie E), baths Pac Coast S S Co wharf ft of 5th.
Johnson Peter L (Caroline), harbor pilot, h 1437 Front.
Johnson Pleasant L, gardener 2404 Bway.
Johnson Priscilla H, toy mkr, r 4366 Maryland.
Johnson P, hat clnr, r 1362, 3d.
Johnson P M Building 1023, 7th.
Johnson Ray A, clk J W Parkin, r 1031, 21st.
Johnson Reed (Alta B), h 2412 A.
Johnson Richd C, fishermn, 2667 Imperial av.
Johnson Richd F (Elizabeth), clk, r 743, 26th.
Johnson Robt A (Annetta), sergt police, h 3846, 5th.
Johnson Robt E (Aseneth), barber McGirk & Millburn, h 4580 Delaware.
Johnson Robt H, watchmn Russ Lmbr Co, r 2468 N.
Johnson Robt R (Lavina), 2d hd gds 118 W Bway, r La Mesa.
Johnson Robt W, clk, h 4231, 1st, E. S. D.
Johnson Robt Z (Mary), h 2938 A.
Johnson Rosa Lee, atty Hamilton & Lindley, r 1936 G.
Johnson Ruby L Mrs, r 2104 Market.
Johnson Rufus D, mgr New York Millinery, r 128 B.
Johnson Ruth A, student State Normal Sch, r 1266 Robinson av.
Johnson Ruth M, r 3093 Myrtle.
Johnson R F, slsmn Meyer & Davidson, r 743, 26th.
Johnson R Roland, musician, r 3846, 5th.
JOHNSON-SAUM COMPANY (P M Johnson, De Roy Saum), undertakers 4th nw cor Ash. (See left side lines and page 51.)
Johnson Simon T (Elizabeth), agt Pacific Steamship Co, h 804 Beech.
Johnson Solen (Garnet R), mech, h 3333, 29th.
Johnson Solomon, janitor, h 3024 Greeley av.
Johnson Stina (wid Jonas), r 841 Glendale av.
Johnson Susan G (wid F H), h 4366 Maryland.
Johnson Sydney W, supt Neptune Sea Food Co, r University Club.
Johnson Theo A, gardener, h rear 1042 Hendricks av.
Johnson Thos (Belle), h 1616 Kurtz.
Johnson Thos C (Rebecca B), lab City Operating Dept, h 1430, 7th.
Johnson Thos D (Nora E), h 4220 Palmetto Way.
Johnson Thos J (Amanda J), h 1268, 13th.
Johnson Ulysses S (Anna), sales mgr Auto Tire Co, h 2938 A.
Johnson Vernon A, driver C S Hardy, r 731, 14th.
Johnson Victoria, bath house, Cable St Pier, Ocean Beach.

LOUIS KIRSHBAUM
HIGH GRADE LADIES' AND GENTS' TAILOR
414 B STREET
PHONES {Main 1532 Home 4961
GRAND PRIZE 1899 FOR SUPERIOR TAILORING

P. W. LAUREEN
TAILOR AND IMPORTER
221-224 American National Bank Bldg.
1007 5th

F. W. BRADLEY CO.
FAMILY TRADE A SPECIALTY
TELS: HOME 1157, MAIN 157
Wholesale Wines and Liquors
Prompt Free Delivery
1058 FOURTH ST.

Johnson Vinnie Mrs, maid 1122 Union.
Johnson Walter, h w s Hugo av nr Chatham.
Johnson Walter B (Marie R), h 2094 Logan av.
Johnson Wm, driver S D Rubbish Co, r 1860 Kearney av.
Johnson Wm A, carp, r 4827, 35th. R D 2, Bx 88-G.
Johnson Wm B (Bessie L), mason, h 4137 Mission av, E. S. D.
Johnson Wm B (Lucretia P), bldg contr 4140 Monroe av.
Johnson Wm F (Eliza C), carp, h 4827, 35th.
JOHNSON WM J (Ada), medical supt Paradise Valley Sanitarium.
Johnson Wm M, insp U S Immigration Service, r Hotel Albany.
Johnson Wm M (Pinkie), tmstr, h rear 2232 L.
JOHNSON WM TEMPLETON (Clara S), architect 508 Timken Bldg 861, 6th, r Coronado.
Johnson W F, r Golden West Hotel.
Johnson & Ryan (C A Johnson, H C Ryan), attys 520 E rm 401.
Johnston Abner W (Annie M), rest 938, 6th, h 3641 Indiana.
Johnston Adelaide S (wid C W), h 1813 Altura pl.
Johnston Adelaide T (wid R M), nurse 720 Beardsley.
Johnston Allen C (Pauline C), adv mgr Holzwasser Inc, h 3687 Park blvd.
Johnston Bert W (Hester E), cond S D Elec Ry Co, h 3051 Juniper.
Johnston Cecil C, r 1813 Altura pl.
Johnston Charlotte M (wid Frank), r 2220 F.
Johnston Chas E, r 1229, 8th.
Johnston Chris J (Susan M), rancher La Mesa Hts R D 1 Bx 230.
Johnston Clarence, clk J W Ozmun, r 2304, 30th.
Johnston Doris E, r 3983 Klauber, E. S. D.
Johnston Effie M, r 1371 C.
Johnston Eleanor N, tchr Grant Sch, r 3950, 5th.
Johnston Elliott D, h 2220 F.
Johnston Elsie M, sec E L Hewett, r 1940 Irving av.
Johnston Eva Mrs, presser Balboa Dye Works, r 1555 Columbia.
Johnston E B, night supervisor Agnew Sanitarium & Hospital.
Johnston Fannie I, r 847, 7th.
Johnston Frances, clk Whitney & Co, r 1422 Market.
Johnston Frank, driver C S Hardy, r 2304, 30th.
Johnston Gertrude M, tchr S D High Sch, The San Diego Hotel.
Johnston Gordon W, sec Otay Oil Co, r Coronado.
Johnston Hannah C Mrs, sec Natl Society New England Women, r 2159 Irving av.
Johnston Herbt L (Marie L), h 203, 29th.
Johnston Ida J, nurse Agnew Sanitarium & Hospital.
Johnston Ida F (wid W L), h 3950, 5th.
Johnston Jas S (Ella M), icecream mkr P M Dairy Assn, h 3636 National av.
Johnston John A (Grace A), slsmn, h 1406, 3d.
Johnston John A, pipemkr S D Glazed Cement Pipe Co, h 2719 C.
Johnston John D (Annie W), janitor Sherman Sch, h 3331 Market.

Barney & Barney
Insurance
Bonds, Loans
Liability
Compensation
PACIFIC MUTUAL LIFE INS. CO.
Scripps Bldg.
Rooms 207-209

Office Buildings
With their tenants see Pages 17-19

HOTEL YALE
LIVE WITH US IN COMFORT
IT'S AT FIRST AND F STS.
PHONES--5310; HOME 4321

John Burnham & Company
212-214 TIMKEN BUILDING
REAL ESTATE
LOANS
AND INSURANCE

Johnston John H, millmn S D Planing Mill, h 1940 Irving av.
Johnston John McA (Georgia W), janitor Court House, 2204 National av.
Johnston J Edwd (Elmira P), moldr Standard Iron Wks, h 417, 29th
Johnston Kate B, nurse Agnew Sanitarium & Hospital.
Johnston Lee B (Mary), cond S D Elec Ry Co, h 2530 Imperial av.
Johnston Lucy K, tchr Logan Hts Sch, r 3950, 5th.
Johnston Luella Mrs, h 2304, 30th.
Johnston Martha M Mrs, barber E S Trumble, r 614, 5th.
Johnston Mary L (wid W L), r 931, 21st.
Johnston Priscilla A (wid R M), h 3976 University av, E. S. D.
Johnston Robt G (Eva M), bartndr, h 1320 Columbia.
Johnston Sarah A, r 4291 Hermosa Way.
Johnston Saml (Hannah), h 2159 Irving av.
Johnston Sarah A, waiter, r 847, 7th.
Johnston Wallace F, clk Standard Oil Co, r 1825 Cypress av.
Johnston Wm H (Ella L), h 3002 Columbia.
Johnston Wm H A (Eva A), ins, h 2690 A.
Johnston Wm N, h 847, 7th.
Johnston Wm W (Lona H), sergt police, h 1371 C.
Johnstonbaugh Emery E, eng S D Cons G & E Co, r 4075 Ohio.
Johnstone Albt E (Cissie R), elec inspt City Operating Dept, h 4260 Pleasure Lane.
Johnstone Edwd E (Addie L), serpt Police, h 203 Pardee.
Johnstone Harry S (Agnes H), plumber 1755 Kearney.
Johnstone Jas, lab, r 1640, 6th.
Johnstone Jas S (Minnie C), prop Johnstone Plumbing Co, h 1423 1st
Johnstone John B (Helen D), carp, h 4731 Lillian, Old Town.
JOHNSTONE PLUMBING CO, J S Johnstone prop 1415, 1st.
Joiner Alice (wid W O), r 2795 A.
Jollicoffer Sylvester, r 3712 Valle av.
Jolliff Belle, maid U S Grant Hotel, r 4074 Alabama.
Jolliff Exah C, maid U S Grant Hotel, r 4074 Alabama.
Jolliff Richd, r 4074 Alabama.
Jolliff Wm H (Exah C), rancher, r 4074 Alabama.
Jolls Hugh P (Ada F), plasterer, h 3113 Main.
Jolls Nemo S, sergt S C Aviation Sch, r National City.
Jolly Margaret (wid John), h 2227 C.
Jolly Mary T (wid Thos), r 3738 Stockton av, E. S. D.
Jones Ada M, librarian S D High Sch, r 2841, 4th.
Jones Agnes D Mrs, h 4745 Santa Cruz, Ocean Beach.
Jones Albt T (Susan C), h 4415 Cleveland av.
Jones Alex N (Mary A), apiarist 628, 32d.
Jones Alfd, h 1419 State.
Jones Alice (wid E B), nurse 2054 Garnet av, Pacific Beach.
Jones Alice M, r 2841, 4th.
Jones Amanda Mrs, h 867, 11th.
Jones Andw J (Alice J), eng, h 4158 Storey av, E. S. D.

The Campbell Machine Co.
MARINE-AUTO AND GENERAL REPAIRS
Foot of 8th Street

P. M. DAIRY ASS'N
Manufacturers and Distributors of
Purity Dairy Products
COTTAGE CHEESE
ICE CREAM
BUTTER
CREAM
MILK
KEFIR
12th & K Sts.
Phones
HOME 2034
SUNSET 3311


HOTEL CHURCHILL
AMERICAN AND EUROPEAN
NINTH AND C STREETS
MAIN 5880 HOME 1335
GEORGE L. MAYNE, MGR.
ROOMS SINGLE OR EN SUITE
ABSOLUTELY FIREPROOF
EXCELLENT IN CUISINE and APPOINTMENTS

W. F. LUDINGTON CO.
234-235 SPRECKELS BLDG.
GENERAL INSURANCE AND SURETY BONDS
MARINE INSURANCE

Jones Anna B (wid T F), h 1517 Granada.
Jones Annie Mrs, inmate County Hospital.
Jones Asa R, bkpr C S Hardy, r 1116 Front.
Jones Benj F (Nellie), meat ctr C S Hardy, h 650, 11th.
Jones Benj R (Nellie H), Crystalizer Hercules Powder Co, h 3746 Mentone.
Jones Bert H, musician, r 542, 6th.
Jones Byron Q (Evelyn C), capt S C Aviation Sch, r Coronado.
Jones Carter S, printer S D Sun, r 2156 Woolman av.
Jones Chas A (Jeanette C), lab Park Dept, h 3821, 5th.
Jones Chas E (Rose A), sergt U S A, h 3920 Florida.
Jones Chas L (Minnie), rancher, h 4090 Logan av.
Jones Chas O, private S C Aviation Sch, North Island.
Jones Chas R, sec Watson-Jones Inc, h 2409 J.
Jones Clawson (Hattie D), h 406, 18th.
Jones Clifford W (Gertrude A), h 4381 Conklin av, E. S. D.
Jones C Herbt (Leona), carrier P O, h 3823 Storey av, E. S. D.
Jones Danville F (Sadie M), h 1064, 20th.
Jones Della Mrs, r 522, 7th.
Jones Dora A (wid J L), r 4084, 5th.
Jones Doris L, r 4745 Santa Cruz av, Ocean Beach.
Jones Duane D, r 4217, 4th.
Jones Earl, mech Brenton & McCabe, r 1567 State.
Jones Edna C, tchr Brooklyn Sch, r 1270, 4th.
Jones Edith, r 667, 20th.
Jones Edwd, pdlr, h 562, 14th.
Jones Edwd, lab City Operating Dept, r 1342 State.
Jones Edwd C (Minnie), mach, h 2211 Franklin av.
Jones Edwd M (Grace), lab Savage Tire Co, h 740 S Evans.
Jones Edwd W (Bessie C), foremn S D Cons G & E Co, h 2442 State.
Jones Edwin E (Edith), mech, h 3023 Imperial av.
Jones Eliza S (wid A C), h 230 Grape.
Jones Elizabeth E (wid E C), h 4947 Niagara av, Ocean Beach.
Jones Elizabeth G, nurse Agnew Sanitarium, r 4217, 4th.
Jones Elvira H Mrs, h 1708, 2d.
Jones Emma Mrs, inmate St Joseph's Hospital.
Jones Emma B(wid Thos), h 2466 G.
Jones Enoch A (Mary A), asst sec Stephens & Co, h 4061 Highland av, E. S. D.
Jones Ernest S (Alice R), meat ctr C S Hardy, h 2829 National av.
Jones Ethel E, cashr Broadway Theatre, r 1462 C.
Jones Ethel L, tchr Lincoln Sch, r 754, 14th.
Jones Eula G, clk R B Jones, r 1143 Bway.
Jones Fleta L, student, r 729, 11th.
Jones Florence M, r 3734, 6th.
Jones Frank E (Lucy M), real est 1015, 7th, h 1846 Ft Stockton dr.
Jones Frank L, meat ctr, h 650, 11th.
Jones Frank W (Emogene I), h 1237 Lincoln av.

Henry Wiegand
Ladies' Tailor
PHONES
Home 1593
Main 2578
1161 FOURTH STREET

ALLEN'S MILK
Producers and Distributors of
PURE MILK
FAMILY TRADE OUR SPECIALTY.
ALLEN'S DAIRY
RURAL No. 2
ALLEN'S CREAM

SMITH, MURPHY & RANDALL FUNERAL DIRECTORS
PHONES. MAIN 139. HOME 1139
N. W. COR. SIXTH AND CEDAR

H. A. CAMERON CO. GENERAL INSURANCE, BONDS LOANS, RENTALS, REAL ESTATE
THE OFFICE OF EFFICIENCY
531 UNION BLDG. PHONES MAIN 4953, HOME 1788

Jones Frank W (Ellen M), tinner S D Cons G & E Co, h 3160 K.
Jones Fredk H (Viola M), pres and mgr Jones-Moore Paint House, h 2705 Columbia.
Jones Fredk L, steno Sou Trust and Sav Bank, r 1846 Ft Stockton.
Jones Geo W (Lavinia A), lab, h 3520 Menlo, E. S. D.
Jones Geraldine F (wid J F), h 2728 B.
Jones Grace M, tchr, r 4040 Hillcrest dr.
Jones Grace R Mrs, h 2280 Pentucket av.
Jones Griffith H (Catharine H), bldg contr 349 W Pennsylvania av.
Jones Griffith R, lab, r 912 S 26th.
Jones Guy E (Tina), auto opr S D Lmbr Co, h 227 S 28th.
Jones Harold M, auto opr Balloon Dye Wks, r 105 S Evans.
Jones Harriet Mrs, hair dressing 953, 10th.
Jones Harry (Edna E), bldg contr 422 W University av.
Jones Harry (Inez), h 3845 Cabrillo, E. S. D.
Jones Harry C (Maude J), r 1517 Granada.
Jones Harry T, r 2409 J.
Jones Harry W, r 522, 7th.
Jones Hattie T (wid E E), h 4431 Alabama.
Jones Henry B (Climena), h 4040 Hillcrest dr.
Jones Henry G (Ella) sec Arey-Jones Co, h 1305 Union.
JONES HENRY H (Ellen V D), gen mgr San Diego Consolidated Gas & Electric Co, h 3280 Park blvd.
Jones Hugh (Julia), hostler Standard Oil Co, h 2285 Newton av.
Jones H, corp U S Naval H P Radio Sta.
Jones Ina B, phone opr, r 4158 Storey av. E. S. D.
Jones Isabel M Mrs, clo prsr Balloon Dye Works, r 2512 L.
Jones Jas F (Cinella), prop Sioux Apts, h 1266, 10th.
Jones Jason, h 3540 Menlo, E. S. D.
Jones Jeanne D, r 1079, 21st.
Jones Jennie (wid Wm), h 2275 Harrison av.
Jones Jesse T (Mary E), h 2841, 4th.
Jones Jessie M, tchr S D High Sch, r 2841, 4th.
Jones John D (Elizabeth), h 552, 21st.
Jones John H (Grace R), photo 533 Bway rm 9 and 919, 4th rm 31, h 3849 Conklin av, E. S. D.
Jones John P, private S C Aviation Sch, North Island.
Jones Jos J, driver S D Rubbihs Co, r 328, 9th.
Jones Josephine A (wid S P), h 506, 21st.
Jones Josephine Denver, asst mgr Palomar Apts, h 536 Maple.
Jones Josiah F (Anna B), h 2104 Market.
Jones Josiah H (Nettie), h 346 Kolmar av, La Jolla Strand.
Jones J McClelland, r 2728 B.
Jones Kenneth R, student, r 2285 Newton av.
Jones Lawrence, meat ctr G S Flickinger, r 1116 Front.
Jones Leland D, dentist 520 E rm 801, r 4084, 5th.
Jones Leva G (Allie M), dentist 2044 Logan av and member of City Board of Education, h 3196 Hawthorn.

Johnson-Saum Company
FUNERAL DIRECTORS
LADY ASSISTANT
N. W. Cor. Fourth & Ash
TELEPHONES SUNSET, MAIN 158 HOME 1158



Emma Egbert Williams Manager
HEBRON HOME
For Aged People
(Incorporated)
Undenominational, established by Emma Egbert Williams, 22 years experience in caring for aged people
1825 NEWTON AVE.
PHONES HOME 3255 MAIN 3869
SAN DIEGO, CAL

VICTOR PORTLAND CEMENT
J. S. SCHIRM COMMERCIAL CO.
VICTOR CEMENT LIME, CEMENT, BUILDERS' SUPPLIES FOURTH AND K STREETS

NEARPASS' SEED STORE
THE LEADING SEED HOUSE IN SAN DIEGO—Established 1897
BOTH PHONES 522 SIXTH STREET Agents for CYPHERS Incubators

Jones Lilian, hairdresser Harriet Jones, r 953, 10th.
Jones Lloyd H, printer, r 2902 Copley av, R D 4, Bx 219-A.
Jones Lloyd H, driver Henry Uelzen, h 1300 C.
Jones Lolia A (wid C C), fur rms 131-141 F.
Jones Lonie N (Inez), poultry buyer, h 4157 Scott av, E. S. D.
Jones Louis C, r U S Grant Hotel.
Jones Louis D (Harriet M), watchmn, h 2232 Newton av.
Jones Lucy K, nurse Agnew Sanitarium & Hospital.
Jones L Adelbert (Martha M), h 4380 Valle Vista.
Jones Malcolm C, clk Owl Drug Co, r 3821, 5th.
Jones Malcolm D, r 4745 Santa Cruz av, Ocean Beach.
Jones Marsena (wid D G), r 2705 Columbia.
Jones Marsha M, r 4217, 4th.
Jones Marshall N (Maggie D), h 4217, 4th.
Jones Mary Mrs, h 1229, 8th.
Jones Mary A (wid T W), r 7720 Fay av, La Jolla.
Jones Mary E Mrs, h 4020 Ingalls.
Jones Maxey, r 4083 Wabash av, E. S. D.
Jones Miriam, tchr, r 4040 Hillcrest dr.
JONES-MOORE PAINT HOUSE, F H Jones pres and mgr, J A Moore sec and treas 1265, 5th.
Jones M E, clk, r 639 E.
Jones M Gertrude, r 3446 Kansas.
Jones Nelle F, nurse, h 3408, 2d.
Jones Newell J (Mabel), painter, h 1070, 20th.
Jones Norval F, r 4158 Storey av, E. S. D.
Jones Ola F M Mrs, r 470, 20th.
Jones Orlando T (Theodica), h 338 W Cedar.
Jones Oscar R (Mary E), driver, h 3802 Sisson av, E. S. D.
Jones Paul A, r 2156 Woolman av.
Jones Pauline, student State Normal Sch, r 1846 Ft Stockton dr.
Jones Richd A (Mary W), h 3734, 6th.
Jones Richd H, motrmn S D Elec Ry Co, r 740, 11th.
Jones Robt B (Pearl), h 1143 Bway.
Jones Robt C (Mary), sec S D Lodge No. 168 B P O Elks, h 754, 14th.
Jones Robt J, h 526 Crosby.
Jones Robt L, waiter, r 911, 7th.
Jones Robt L (Margaret), h 2305 University av.
Jones Roby C (Mabel B), firemn S D Fire Dept, h 1931 E.
Jones Rosalie W (wid L W), h 4510, 34th.
Jones Rose Mrs, h 830, 12th.
Jones R Meredith (Millie A), h 1968, 1st.
Jones Sallie C (wid C J), r 2409 J.
Jones Saml H, tailor 637 F, r National City.
Jones Saml S (Elizabeth R), h 3412 University av, E. S. D.
Jones Sarah E Mrs, lndrs S D Steam Lndy, r 621 Columbia.
Jones Sarah E, r 4415 Adams av.

ÆTNA
Life, Accident, Etc.
G.et
A.etna-ized
BY
GIST
INSURANCE SERVICE
GILMAN A. GIST
202 Owl Bldg.
MAIN 188

Frye & Smith
Print This Directory
856 Third St.
San Diego

IT'S OUR BUSINESS TO MIND YOUR BUSINESS
919 SIXTH STREET SAN DIEGO MASTEN & KENDALL SALES RENTALS INSURANCE
REFERENCE: ANY BANK OR TRUST COMPANY PLACE THE MANAGEMENT OF YOUR PROPERTY IN OUR CARE

S. W. GRIER CO. INC.
102-4 Broadway PHONES: PACIFIC 2615; HOME 3280
SURETY BONDS
GENERAL INSURANCE
BUILDING LOANS

Jones Sarah M (wid C F), r 4060 Hillcrest dr.
Jones Sarah W (wid D R), h 1896 Irving av.
Jones Sterling H, student, r 4040 Hillcrest dr.
Jones Theo F, firemn S D Cons G & E Co, h 4638 Marlborough dr.
Jones Thos, hodcarrier, h 331, 10th.
Jones Thos H, bkpr The S D News Co, r 2466 G.
Jones Thos H (Josephine), r 3836 Beta.
Jones Thos L (Julia), h 3779 Kansas.
Jones Viola, nurse St Joseph's Hospital.
Jones Virginia R (wid J J), h 7616 Draper av, La Jolla.
Jones Volley, tmstr, r 628, 32d.
Jones Waddy W, carp, r 1054, 3d.
Jones Walter M (Jeanette), lab S D Cons G & E Co, h 2156 Woolman av.
Jones Wm A, masseur, r 1110 Union.
Jones Wm E (Loretta E), h 4637 North av.
Jones Wm H (Mary A), carp Brawner & Hunter, h 729, 11th.
Jones Wm J (Adaline), janitor Central Sch, h 3894 Conklin av.
Jones Wm L (Elsie D), mech F B Naylor, h 4653, 38th.
Jones Wm P, h 3180 K.
Jones Willis W (Cora F), prin Central Sch, h 4539, 38th.
Jones W F (Mary), driver, h 3970 Goldfinch.
Jope Elmer D (Cora M), designer, h 1166, 11th.
Jope Max H (May), mech, h 4265 Maryland.
Jordan Clemmie E, r 3736, 5th.
Jordan Geo L (Lena), slsmn R H Winn Co, h 4054 Florida.
Jordan Henry (Mattie M) (Jordan & McCart), h 1460, 3d.
Jordan Henry E, lab, h 377 Villa ter.
Jordan Jesse I, nightmn Mitchell's Cafeteria, r 3736, 5th.
Jordan Jas, r 3608 Arizona.
Jordan Lucy E (wid Chas), Christian Science pract 121 Bway rm 307, r 3034 Grape.
Jordan Mamie F, student, r 3736, 5th.
Jordon Mary J (wid Elmer), dressmkr 2035 Bway.
Jordan Ora, trimmer A F Dean, r 3736, 5th.
Jordan Sarah E (wid F E), clk Holzwasser Inc, h 1665 Bacon, Ocean Beach.
Jordan Thos D, rancher, Grantville, Mission Valley.
JORDAN TRANSFER CO (A V Jordan), transfer, storage and agts for Union Ice Co and Wells Fargo & Co Exp 907 National av, National City, Tel Natl 249-J. (See adv National City section.)
Jordan & McCart (Henry Jordan, Patk McCart), livery 307 G.
Jorgensen Alma, bkpr E J Swayne, r 4581 University av, E. S. D.
Jorgensen Aug, gro 4581 University av, E. S. D.
Jorgensen Clara G (wid F F), r 1269 Lincoln av.
Jorgensen Emma, slswmn, r 4581 University av, E. S. D.
Jorgensen Engelbrecht (Hansmine), gas mkr S D Cons G & E Co, h 507, 25th.

Pacific Mutual Life Insurance Co. of the Pacific
There's a Reason
The Pacific Mutual Life Insurance Co. issues One Accident Policy Every Minute, Sixty Every Hour
ASK
W S.
NEAL
625 E ST

PETERSON BROS. AUTO SHEET METAL WKS
Wrecked Auto Bodies and Radiators Repaired
PETERSON BROS.
AUTO SHEET METAL WORKS
See Page 6

CARPENTER'S, INC.
1036 6TH ST., NEAR BROADWAY
HOME 1030; MAIN 828
THREE FLOORS OF Commercial Stationery, Office Supplies, Filing Systems and Devices, Books, Fine Stationery and Engraving.
TOY DEPARTMENT ON THIRD FLOOR

DAVIS UNDERTAKING CO.
1752 FOURTH ST.
PHONES
MAIN 2634, HOME 1913
COMPLETE SERVICE FOR $75.00

Jorgensen Hans W (Cora), asst eng City Operating Dept, h 1845 Julian av.
Jorres Evelyn E, tchr, r 2568 Front.
Jorres Gustave W (Luna B), broker 1015, 1st rm 508, h 2568 Front.
Jorres Gustave W jr, clk, r 2568 Front.
Jorres Martha S, h 1268 Front.
Jorres Ruth H, r 2568 Front.
Jorres Stella M, r 1268 Front.
Jose Chief, inmate County Hospital.
Joseph Lloyd D, private S C Aviation Sch, North Island.
Josephine Apts, Mrs Elizabeth Kiernan mgr 1167 State.
Joslin Elmer F (Euretta), h 950 Hornblend av, Pacific Beach.
Joslin Mary L (wid J T), r 3827 Superba, R D 3, Bx 37-A.
Josse Building 515 Bway.
Josselyn Irma D, r 4130 Lark.
Josselyn Spencer B (Elizabeth), gro 205 W Washington, h 3982 Front.
Jost Frank H, r 540 Laurel.
Jost Jos (Margaret), bartndr Robertson & Moores, h 3952 Hamilton
Jost Peter (Tillie), h 2951 Main.
Jost Walter, lab, r 843, 4th.
Jotta Tony, waiter, r 615, 8th.
Jounett J, lab, r 716 F.
Joy Amiee W Mrs, r 4159 Park blvd.
Joy Archie H, gasoline 1031 Prospect, La Jolla.
Joy Norman C (Gertrude E), asst supt and chief eng Lower Cal Chemical Co, h 2035 Harrison.
Joyce Atha-Lane, student, r 936, 11th.
Joyce Chas M, gro 819 Columbia.
Joyce Clarence (Gertrude), lab, h 2035 Harrison av.
Joyce Jas L (Dorothea J), rep Auto Club Sou Cal, h 1046, 20th.
Joyce Maribel P (wid C F), h 936, 11th.
Joyce Virginia, student, r 936, 11th.
JUBILEE INCUBATORS, Stiles Poultry Supply Co agts 643-649 G.
Juch Anita, attndt J C Seymour, r 1440, 10th.
Jud Dominick (Annie), tailor Wm McCreesh, h 3050 Webster.
Jud Edwin, lab, r 3050 Webster av.
Jud Otto E (Kate A), plumber, h 2939 Franklin av.
Judah Orlando H, candy mkr Showley Bros, h 1430, 7th.
Judd Adolphia Mrs, h Mission Valley.
Judd Arthur D (Vara V), janitor First Congregational Church, h 1217, 9th.
Judd Bessie, packer Showley Bros, r 501, 14th.
Judd Ernest A, clk Lion Clo Co, r 1215, 9th.
Judd Frank W (Theresa), exp, h 2458 N.
Judd Gertrude, student, r 2962 Franklin av.
Judd Lyle E, auto opr, r 2962 Franklin av.
Judd Marie T, writer, h 3841 Conklin av, E. S. D.


MUEHLEISEN TENT AND AWNING CO.
Manufacturers of
Tents Awnings and Covers
Flags, Sails and Camp Furniture
753-755 Fourth Street
Both Phones

Office Buildings
With their tenants see Pages 17-19

WURSTER CONSTRUCTION COMPANY
CONTRACTORS AND ENGINEERS
LOS ANGELES OFFICE, 802 CENTRAL AVE. PHONE MAIN 450
654-6 SPRECKELS BLDG.
PHONE MAIN 2304
F. H. WURSTER, MGR.

Hartwell Electric Co.
955 SIXTH STREET
Designers and Manufacturers
ARTISTIC
ELECTRIC FIXTURES

HOME 4328
PACIFIC 1478

ROOD-PETERS COMPANY

Real Estate
Loans and
Investments

909 Seventh
Street
San Diego
Cal.

Pfahler
Buelow
&
Fisher

Commercial
Linotype
Compositors

860 3RD

Judd Rose R, packer Showley Bros, r 501, 14th.
Judd Sarah, bkpr Holzwasser Inc, r 501, 14th.
Judd S Ray (Myrtle I), carp, h 2962 Franklin av.
Judelowitz Jos (Lena), shoe repr 339 F, h 501, 14th.
Judge Chas (Rose), h 1010, 8th.
Judge J Mary, h 4035 Texas.
Judge Rose Mrs, prop Hotel Lynne, r 1010, 8th.
Judkins Anna E Mrs, prop The Albion, r 639 E.
Judkins Benj, rancher, h 3041 Imperial av.
Judkins Frank (Allenette), eng, h 2825 E.
Judkins John D (Anna E), bldg contr 639 E.
Judkins John T, r 2825 E.
Judson Frank H (Nora T), trust officer Bank of Comm & Trust Co, h 3325 Front.
Judson Robt E (Jeanette) mariner, h 2820 C.
Judson Rose E, tchr State Normal Sch, r 4220 Campus av.
Judy Wilbur H (Mary S) engineering insp City Operating Dept. h 1225 Ft Stockton dr.
Juergens Anna, dom 3530, 3d.
Julian Archibald H, bkpr C H Julian, 4457 Voltaire, Ocean Beach.
Julian Chas H (Jennie), mgr C H Julian & Co, h 4457 Voltaire, Ocean Beach.
Julian Consuelo, r 1228, 2d.
JULIAN C H & CO, C H Julian mgr plumbing and heating 1228, 2d, phone main 4127.
Julian Jas, tailor Milton The Tailor.
Julian Jennie B Mrs, h 4755 Voltaire, Ocean Beach.
Julian Lillian (wid Geo), matron Children's Home, r 16th ne cor Ash.
Jungk Emilie (wid Otto), h 3704, 10th.
Jungk Mark, batterymn S D Battery & Ignition Co, r 3704, 10th.
Jungk Wm F, art glass 110 West B.
Juniper Apts, W J Doyle prop 220 Juniper.
Juniper Terrace Apts, Mrs. M S Bresee mgr 2271, 4th.
Junker Lawrence W, r 2673 Logan av.
Junker Paul (Hettie W), carrier P O, r 2673 Logan av.
Junker Raymond O, gardener, r 2673 Logan av.
Juranits Adele M, student, r 1922 Granada.
Juranits John (Anna), foremn Sou Cal Bakery, h 1922 Granada.
Juras Michl (Bertha), h 846, 9th.
Jurgens Fred (Ollie), barber, h 3156 Newton av.
Jurgens Fred, watchmn S D Cons G & E Co, r National City.
Jurman Chas (Clara), prop University Avenue Furniture Co, h 1047 University av.
Jurman Esther M, r 1047 University av.
Jurman Ruby M, bkpr University Avenue Furniture Co, r 1047 University av.
Jurrett Edwd L, lab Barth Fdy & Mch Wks, r 1029 India.

GEORGE F. OTTO
FLORIST and NURSERYMAN
NURSERY, 35TH AND NATIONAL AVE. PHONE MAIN 7086
FLORAL DEPOT COR. SIXTH AND B
PHONE { MAIN 759 / HOME 1207

CHAS. F. O'NEALL
943 6TH ST. Phones: Home 3590, Main 252
LOANS
REAL ESTATE
FIRE INSURANCE

Just Leopold (Mabel J), bartndr, h 611, 9th.
Justice Bertha L Mrs, tailor Foreman & Clark, r 1028 Sicard.
Justice Chas H (Bertha L), pressmn S D Cons G & E Co, h 1028 Sicard.
Justice Chas W (Alta), outsidemn City Operating Dept, r Loma Portal.
JUSTICE COURT S D Township, dept No 1, Solon Bryan justice, 1053 Front.
JUSTICE COURT S D Township dept No 2, J Edwd Keating justice, basement Court House.
JUSTICE COURT Mission Township dept No 1, A A Schilling justice 3913 University av, E. S. D.
Justice Earl R (Leta), timekpr S D Cons G & E Co, h 1028 Sicard.
Justin Hippisly (Nellie), mgr S D Cycle & Arms Co, h 4080 Front.
Juvenal Alice (wid Jos), h 829 E.
Juvenal Fred E, tel opr Postal Tel Cable Co, r 829 E.
Juvenal Walter D, cabt mkr, r 829 E.
JUVENILE COURT, W R Guy judge, W E Blair probation officer, Court House rm 20.
Juvenile Detention Home, C L Hazard supt. Mission Valley.

K

K of P Hall, E sw cor 3d.
Kaatz Ottela Mrs, r 2507, 4th.
Kaatz Otto J, cigar mkr A Sensenbrenner & Sons, r 229 F.
Kaehler Ferdinand, r 2030 Sunset blvd.
Kafana Coffee House, Milan Perisish prop 424 F rm 5.
Kaford Theo L (Clara), builder, h 1364 Union.
Kagan John, r 834, 3d.
Kahle Apts, J F Kahle jr prop 2543 B.
Kahle F Clifford, student, r 2543 B.
Kahle Gertrude A Mrs, prop Adella Court Apts, r 2543 B.
Kahle J Fred (Mary), h 1070, 20th.
Kahle J Fred jr (Gertrude A), harness 733 E and prop Kahle Apts, h 2543 B.
Kahle Richd F, student, r 2543 B.
Kahlert Clay B (Susie K), carp, h 4887 Kansas, R D 2, Bx 68-T.
Kahles Walter, r Golden West Hotel.
Kahn Albt, clk, r 1213, 8th.
Kahn Katharina (wid Eugene) lndy 1213, 8th.
Kahrs Clarence, yardmn Union Oil Co, r 2002 Irving av.
Kahrs Louis C (Ida), carp, h 2002 Irving av.
Kai T (Kawana & Kai), r 506, 5th.
Kais Jas, waiter, r 1017 N.
Kaidas V, hlpr U S Grant Hotel.
Kaidel John T (Augusta C), h 1167, 11th.
Kaidel Louisa A, r 1167, 11th.


GEORGE N.
PEPPER
General
Insurance
Bonds
212-213-214
Central Mort-
gage Building
Main 1769

NEARPASS'
SEED STORE
522 SIXTH STREET
The LEADING SEED HOUSE IN SAN DIEGO—Established 1897
Agents for CYPHERS Incubators
BOTH PHONES

TIP-TOP AND KLEEN MAID BREAD
MANUFACTURED BY SNOWFLAKE BAKING CO.
HOME 1047 MAIN 47
SOLD BY ALL GROCERS

LEIGHTON McMURTRIE
1202 3d, McMURTRIE BLDG.
FINANCIAL CORRESPONDENT PENN MUTUAL LIFE INS. CO.
INVESTMENT BONDS
INSURANCE
MORTGAGE LOANS

PAINLESS
PARKER



DENTIST

Fifth at F

Home 2299
Main 299

Kairns Martain, r Golden West Hotel.
KAISER see also Kayser and Kyser.
Kaiser Anna E Mrs, prop Zearing Apts, h 856, 9th.
Kaiser Frank O (Annie E), watchmn, h 856, 9th.
Kaiser Jos (Geraldine M), acct, h 3051, 2d.
Kaiser Julia Mrs, r 1334 Front.
Kaiser Oliver V (Mabel G), dentist 929, 5th rm 2, h 4116 Maryland.
Kaiser Saul, r St Joseph's Hospital.
Kaisersatt Marie, cashr Rudder's Cafe, h 1670, 4th.
Kaita Y, barber 407 Market.
Kalak Sam (Stevia), lab Cuyamaca Water Co, h 3330 Hugo av.
Kaland Carl C (Anna), h 328, 17th.
Kaland Fred (Hazel), gro 302, 17th, h 1626 K.
Kalben Max (Helen M), plumber 660, 11th, h 1823 Fern.
Kalish Marty, tailor J W Brem, r 1831 Titus.
Kallam Floyd L, r 4131 Maryland.
Kallam Jas (Lillian H), clk Geo B Irwin, h 4131 Maryland.
Kallberg Edwin A (Irene J), rattan wkr, h 1755, 3d.
Kallenberger Wm A (Mamie E), mach West Coast Gas Eng Co, h 4809, 38th.
Kallgren Edwd (Helene), tailor 508 University av, h 1209 Hendricks.
Kallgren Edwd H jr, steno Spreckels Co's, r 1209 Hendricks.
Kallis Andw, porter B & L Bar, r 943, 4th.
Kallright Edmund J (Virginia), chief eng and gen supt S D & Ariz Ry Co, h 2442, 4th.
Kalthoff Fredk, r 1335 J.
Kaludis Chris, busboy U S Grant Hotel, r 1241, 9th.
Kaludis Jas, housemn U S Grant Hotel.
Kaludis Peter, bartndr Rudder's Cafe, r 1248 E.
Kamer Bertha, steno Volcan Land & Water Co, r 3981 Oregon.
Kamer John (Caroline), h 3981 Oregon.
Kamm Andw J (Helen), h 1603 Linwood.
Kammer John H, cond S D Elec Ry Co, r 131, 15th.
Kammer John M, driver Snowflake Baking Co, r 534 Crosby.
Kammerer Marie Mrs, r 360, 24th.
Kampe Carl G (Violet M), h 3284 I.
Mampe Fannie D (wid J B), r 1225 Cave, La Jolla.
Kamper Herman, r 1429, 2d.
KAMPS WM A (Clara J), mgr Maryland Hotel, r same.
Kanagy Wesley H (Ella M), (Kanagy & Fasano), h 225 Date.
Kanagy & Fasano (W H Kanagy, Frank Fasano), barber 1164, 3d.
Kanaly John W, clk W H Passmore, r 1063, 7th.
Kanaly Myrtle Mrs, lndrs Excelsior Lndy Co, r 1063, 7th.
Kanashau Marstello Mrs, tailor, r 805, 18th.
Kanaster Jacob (Kanaster & Makowsky), h 1627, 8th.
Kanaster & Makowsky (Jacob Kanaster, Julius Makowsky), hat cleaners 428 Bway.

Naylor Gem Co.

Jewelers
Miners and
Cutters of
Precious
Stones

We have our own mines of Tourmaline, Beryl, Turquois, Hyacinth and Garnet

330 Broadway
U. S. Grant Hotel

PARADISE VALLEY SANITARIUM
NATIONAL CITY, CAL.

Thearle Music Co.
640 BROADWAY
MAIN 798
HOME 1198

KANE see also Cain.
Kane Frank, horsemn, r King George Hotel.
Kane Frank H, vulcanizer Savage Tire Co, r 3077 J.
Kane Minnie J (wid J J), h 4330 El Cajon blvd.
Kann Fredk, hlpr Mitchell's Cafeteria, r 1142 Union.
Kantor Louis, shoerepr 1620 Bway.
Kanzig Marie Mrs, r Prospect bet Curier and Draper, La Jolla.
KAPLAN see also Caplin.
Kaplan Max (Rosie), mach opr, h 1439 J.
Kappner Fred W (Mabel A), sergt police, h 337, 29th.
Kappner Gertrude B Mrs, r 1046 Bway.
Kapsas Bros (Nicholas and Dennie), props Savoy Cafe 1055, 4th.
Kapsas Dennie (Kapsas Bros), h 4191 Florida.
Kapsas Nicholas (Kapsas Bros), r 227 B.
Karafotias Geo L (Margaret), h 209, 25th.
Karasiewicz John B (Rebecca), sergt U S A, r 122 West E.
Karbe Fernando (Caroline), rancher, h 1642, 7th.
Karbe Fernando jr, r 1642, 7th.
Karisa Apts, Mrs F J Kronowitter prop 4217 Park blvd.
Karl Wendall, hlpr S D Cons G & E Co, r 2615 Newton av.
Karle Christian J (B Jule), carriage mkr 534, 7th, h 1532 Cypress.
Karle Fred (Lincoln Garage), h 2767 E.
Karli Albt (Hildur), gardener, h 803 Kline, La Jolla.
Karner Chas M (Angela), carp, h 1522, 33d.
Karns Chas, mining, r 1045 E.
Karonzos Saml N, busmn Harvey's Grill, r 723, 5th.
Karr Irene, r 1322 India.
Karraker Caleb (Lydia), rancher, h 4078 Chamoune, E. S. D.
Karrels Leona, trimmer Mrs E L Spargle, r 2436 Market.
Karrels Matt (Augusta), h 2436 Market.
Karrle Fred, h 2767 E.
Karrle Roy, collr Duplex Percolator Co, r 2767 E.
KARSTENS see also Carstens.
Karstens Amanda E, r 1830 Logan av.
Karstens Elmer C, messgr W U Tel Co, r 4121 Cerros, E. S. D.
Karstens Fredk W (Anna), h 4121 Cerros, E. S. D.
Karstens Gertrude, h 401 Olive.
Karstens Herman H, h 1830 Logan av.
Karvellas Peter, cook U S Grant Hotel.
KASE see also Case.
Kase Belle L Mrs, prop Golden Hill Hotel, h 2496 F.
Kasis Jas (Georginia), bootblk 549, 5th, r 1017 N.
Kasis Wm, bootblk Jas Kasis, r 1017 N.
Kastle Building 631, 6th.
Kastle Hall 631, 6th.
Kastner Max, eng P M Dairy Assn, r 1148 K.
Kastritis Christian, r 2042 Irving av.


Victrolas
PIANOS:
KNABE
Knabe-Ampico
IVERS & POND
VOSE-KIMBALL
DECKER
KOHLER & CAMPBELL
MARSHALL & WENDELL
AUTOPIANO
GULBRANSEN & DICKINSON


American National Red Cross
San Diego Chapter
Headquarters
616 Southern Title Building
948 Third St.
Phone, Main 2048

The Thiel Detective Service Co.
F. R. CLAYTON Manager
PHONE SUNSET MAIN 2350
Los Angeles Office, Suite 926 Washington Bldg.
PHONE HOME A 2844

CANDIES LIGHT LUNCHES
KEMP'S SODAS
209-211 BROADWAY



For All City County and State Information, Schools, Churches, Fraternal, Club, Trade and Labor Organizations see Miscellaneous Front part of Book



Kastritis Jas, h 2042 Irving av.
Kates Harry F (Doretha), carrier P O, r Beverly.
Kato Hiorse, r 1265, 3d.
Katsumata K (Koma), gardener, h 2600, 1st.
Katzer Anton (Barbara), h 1830 Polk av.
Kauble Lily, maid 1344, 28th.
Katzenbach Henry, master mech City Operating Dept.
Kauert Rudolph (Ida A), cigar mkr A Sensenbrenner & Sons, h 1458 Front.
Kaufer Herman, r 825 Beardsley.
KAUFFMAN see also Coffman.
Kauffman Chas (Edith), supt C S Hardy, h 346, 19th.
Kauffman Elizabeth (wid Aug), r 1155, 11th.
Kaufman Adolph F (Ruth), hat cleaner 912, 6th, h 754, 21st.
Kaufman Elizabeth Mrs, r 4077 Arizona.
Kaufman Grace Mrs, r 1605 E.
Kaufman Harry B (Helen W), slsmn, h 1231 W Lewis.
Kaufman Jacob (Helen), h 3966 Falcon.
Kaufman Josephine, phone opr Pac T & T Co, r 754, 21st.
Kaufman Julius (Sarah), trav slsmn, h 3343, 1st.
Kaufman Marie L, seam Ballard & Brockett, r 120 University av.
Kaufman Moses M, h 929 India.
Kaufman Ruth M, steno The Bradstreet C, r 1231 W Lewis.
Kaul Chas (Minnie), carp, h 2630 Logan av.
Kaul Chas A, eng, r 1641, 1st.
Kaul Louise, slswmn Ballard & Brockett, r 2630 Logan av.
Kauten Peter, sergt S C Aviation Sch North Island.
Kautz Geo (Clare L), h 7753 Draper av, La Jolla.
KAVANAUGH see also Cavanaugh.
Kavanaugh Edwd A (Cora E), mgr City Lumber & Wrecking Co, h 2515 Union.
Kavanagh Howard R, bkpr City Lmbr & Wrecking Co, r 2515 Union.
Kavanaugh John A, r Golden West Hotel.
Kawana M K (Kawana & Kai), r 1737, 4th.
Kawana & Kai (M K Kawana, T Kai), ins agts 560, 5th rm 3.
Kawasaki I, rest 433 Market.
Kaxeris Gregory, fruits 7924 Girard av, La Jolla.
Kay Allan E, clk P O, r 2142, 5th.
Kay Thos, r 148 West E.
Kayakjian Manook (Aznive), lab, h 211 S 30th.
Kaye Jas D (Winnie M), carp, h 4839 Del Monte av, Ocean Beach.
Kaye Winnie M Mrs, steno Masten & Kendall, r 4839 Del Monte av.
Kaylor Jos N (Alda), mill hd Chas R McCormick Lmbr Co, h 2145 National av.
Kaylor Scott F (Elizabeth), eng, h 4069 Arizona.
KAYSER see also Kaiser, Kizer and Kyser.
KAYSER ALBERT H, general auditor Spreckels Companies 209 Union Bldg 235 Broadway, h 3636, 4th.

N. L. COLEMAN
410 B STREET
INSURANCE
LOANS
PHONE, MAIN 999

V. WANKOWSKI & CO., INC.
V. WANKOWSKI, PRESIDENT W. McCLELLAND, VICE PRES. & SECY
Loans, Real Estate, Insurance, Surety Bonds. PHONES: Main 2029 Home 1315 341-342-343 Spreckels Theatre Bldg.

Kayser Elmer P, student, r 3636, 4th.
Kayser G Henry, r 1435 K.
Kayser Wendall H, student, r 3636, 4th.
Kazanjan Rupen H (Eva L), drugs 3371, 5th, h 3408, 6th.
KEAN see also Keene.
Kean Lillian, r 1445 Grove.
Kean Stella M, h 1445 Grove.
Keane Patk, sergt police, r 2442 Market.
Kearley Jos E, cond S D Elec Ry Co, r 1811 Adams av.
Kearney Avenue Apts, A K MacLeod prop 2026 Kearney av.
Kearney Helen G, r 3641 Indiana.
Kearney Jas J, motrmn S D Elec Ry Co, r 2023 Market.
Kearney Nina B, P O Bx 32d cor Woolman.
Kearney Opal D, waiter J H Bickerton, r 3641 Indiana.
Kearns Frank, lab, r 836, 1st.
Kearsarge Apts, H P Dibble prop 526-528 Anderson pl.
Keasley John N (June), bldg contr 32, 17th.
Keating Harriet C (wid John), r 1040 B.
KEATING J EDWARD, township justice of the peace, basement Court House, h 5053 Muir av, Ocean Beach.
Keating Margaret E, r 4142, 3d.
Keating Mary O, student, r 4142, 3d.
Keats Arthur E, chemist, r 412 Hawthorn.
Keck Lewis C, r 4608 Georgia.
Keck Wm F, clk, r 615, 8th.
Keckler J W, r 527, 9th.
Keddy Jos (Sarah J), janitor Pac T & T Co, h 4318 Selma pl.
Keddy Mary, mangler U S Grant Hotel.
Keech Mary L (wid John, h 3333 Cabrillo, E. S. D.
Keech Philo (Elizabeth), h 3601 Park blvd.
Keefe Alma A, steno C L Hyde Construction Co, r 2040 J.
Keefe Jas R, r 1335 J.
Keefe Madge M, r 4343 Cleveland av.
Keefe Michl A (Katie B), lino Tribune, h 2040 J.
Keefe Ruth L, junior asst S D Public Library, r 2040 J.
Keefer Delia C, r 2214 Broadway.
Keefer Emma G, r 2214 Broadway.
Keefer Hal W (Ivy), U S N, h 3860 Superba.
Keefer Harry H (Lucile), r 572, 15th.
Keefer Rhinehold, h 4777 Utah.
Keeland Rex (Edna), meats 1760 State, h 1740 Columbia.
Keeler Georgena (wid E C), h 1223, 12th.
Keeler Jos (Lucile), cashr Western Lmbr Co, h 2710 Landis.
Keeler Martin J (Sarah), h 3519 National av.
Keeler Mary (wid Danl), r 355, 22d.
Keeler Ralph B, civ eng Cuyamaca Water Co, r 2710 Landis.
KEEN see also Kean and Keane.

IRWIN & CO.
HAY, GRAIN
FLOUR,
MILL FEEDS,
POULTRY
FEEDS,
GRAIN BAGS,
WOOL BAGS,
SACK
TWINE,
COAL
Main office
FOURTH AND K
PHONES:
MAIN 440
HOME 1440

Ross & George
Bookbinders
Blank Book Manufacturers
and Paper Rulers
860 Third

ORT IRON WORKS
PHONE MAIN 1920 11TH AND IMPERIAL AVE.

CALIFORNIA IRON WORKS
INCORPORATED
PHONES, HOME 3295, SUNSET 1336
FOOT OF SEVENTH STREET, SAN DIEGO, CALIFORNIA
ENGINEERS, FOUNDERS, MACHINISTS
STRUCTURAL IRON AND STEEL CONTRACTORS
FREIGHT AND PASSENGER ELEVATORS
J. C. ORT, GENERAL MANAGER — RESIDENCE PHONE, HOME 2049

Keen Alice B, student, r 3681, 5th.
Keen Fredk F (Alice P B), lemon pkr, h 3681, 5th.
Keen Louise E, student, r 3681, 5th.
Keen Mary J Mrs, clk, h rear 3030 C.
Keenan Josie P, maid The San Diego Hotel, r 516 West C.
Keenan Mary E (wid C J), h 1057 Essex.
Keenan Ray G (Grace L), auto opr, h 4028 Kansas.
Keenan R, inmate St Joseph's Hospital.
Keenan Wm, r 1280 Essex.
KEENE see also Keen and Kean.
Keene Cordelia A (wid J J), spiritualist, h 348 B.
Keene Guy T (Delcie D), (Elite Printing Co), h 3645 Idyllwild.
KEENEY see also Kenney and Kinney.
Keeney Danl, fruit grower La Mesa Hts R D 1 Bx 184.
Keeney Ellen, r 1631, 28th.
Keeney Esther (wid T B), h 2822 University av.
Keeney Gordon J (Lottie E), h 1631, 28th.
Keeney Grover C (Mamie), mgr S D County Poultry Producers Assn, h 1634 Fern.
Keeney John (Marcella), mason, h 532 University av.
Keeney Phebe H, steno A R MacKinnon, r 1631, 28th.
Keeney Ruth, tchr Florence Sch, r 1631, 28th.
Keeney Walter L, r La Mesa Hts R D 1 Bx 217.
Keep Cassius L (Adda J), insp in charge U S Employment Bureau, h 4285 Maryland.
Keep Chas M (Eleanor), h 7752 Fay av, La Jolla.
Keep David E C, clk, r 1845, 1st.
Keep John R, presser U S Grant Hotel, r 1845, 1st.
Keep Palmer J (Winifred), clk, h 1845, 1st.
Keep Winifred Mrs, clk S D Society for the Study and Prevention of Tubeculosis, r 1845, 1st.
KEES see also Keys.
Kees Esther S, steno, r 1990 Harrison av.
Keesee Robt H (Sarah H), contr, h 2350 Irving av.
Keesler Fredk G (Alice E), painter H C Ewing, h 1151, 9th.
Keever Dallas (Edna), cigarmkr A Sensenbrenner & Sons, h 727 Dewey.
Kefalas Jas, r 1010, 8th.
Keffar Peter (Mary), cook, h 1341 Columbia.
Keffer Homer H, lab, r 427 Rosecrans, Pt Loma.
Kehn Chas A, linemn Pac T & T Co, h 2746 L.
Kehn Eva F (wid Jos), r 2746 L.
Kehoe Arthur F, lab S D & Ariz Ry Co, r 2415 Main.
Kehoe Jos F (Marie), public acct, h 1734 University av.
Kehoe Peter (Ellen M), foremn S D & Ariz Ry Co, h 2415 Main.
KEHR see also Kerr and Kier.
Kehr Thos A (Virginia), rest 640 E, h 845, 11th.



SHOE ECONOMY must be judged by the cost PER YEAR, not by the price PER PAIR.
WALK-OVER Shoes cost less per year than any other shoes in the world.
Walk-Over Boot Shop
1059 FIFTH


HARRY FISHER & CO.
GENERAL INSURANCE, REAL ESTATE, BONDS
240 C STREET


POULTRY, BEES, GARDEN SUPPLIES
643-649 G ST.
COR. SEVENTH
STILES POULTRY SUPPLY CO.
LIVE and DRESSED POULTRY

Keifer May, waiter, C, W & W Union.
Keighley Esther, clk Merritt Baking Co, r 2405 El Cajon av.
Keiley Mamie J Mrs, r 2017, 1st.
Keiller Alex (Anna B), h 1330 J.
Keiller Annie B, tchr Logan Heights Sch, r 1330 J.
Kiernan Edwd T (Elizabeth), asst janitor City Operating Dept, h 1223 State.
Keirnan Elizabeth Mrs, prop Josephine Apts, r 1223 State.
Keith Aylmer W (Lillian M), opr S D Cons G & E Co, h 2070 Harrison av.
Keith Elizabeth D (wid A D), r 2070 Harrison av.
Keith Geo B (Edith M), real est 4200 University av, E. S. D., h 4246 same.
Keith Harold W (Lida A), civ eng Hercules Powder Co, r 1811, 32d.
Keith Henry G (Agnes E), min eng, h 4005 Goldfinch.
Keith Henry G jr, student, r 4005 Goldfinch.
Keith India A (wid J T), h 6551 University av, E. S. D.
Keith Jas (Henrietta), h 2445 Albatross.
KEITH JAMES B (Cora), physician 249 Spreckels Bldg 121 Broadway, phone Main 3629, Home 4559, office hours 9 a. m. to 12 m., h 2738 Goldsmith, Loma Portal, phones Loma Portal 226, Home 4357
Keith Philena A Mrs, r 2121, 1st.
Keith Raymond L, r 6551 University av, E. S. D.
Kelder Abner, r 611, 5th.
Kellam Harvey S, h 130, 22d.
Kellam Jas (Elizabeth), gardener 3300, 2d.
Kellams Geo W, sergt S C Aviation Sch North Island.
Kelland Harold, auto mech, r 2203 Cliff.
Kelland Marjorie, student, r 2203 Cliff.
Kelland Robt (Nellie), h 2203 Cliff.
Kellar Jas U (Myrtle V), h 1241, 14th.
Kelleher Michl, trucker Santa Fe, r 4460 Illinois.
Keller Adam B, waiter, r 836, 1st.
Keller Angelina R, bkpr, r 2227 J.
Keller Chas F, h 280 Southlook av.
Keller Drusilla A Mrs, h 1439 Cypress av.
Keller Etta E Mrs, h 515 Pennsylvania av.
Keller Frank, prop Roxbury Rooms, r 728, 7th.
Keller Frank clk S D Cons G & E Co, r National City.
Keller Fredk (Christina), gardener, h 1519 Dale.
Keller Geo F (Frieda E), gardener Park Dept, h 3823 Kansas.
Keller Gustav (Grace), bkpr S D Cons G & E Co, h 1745, 29th.
Keller John, painter, r 932 Union.
Keller Karl F, servicemn The Savage Tire Co, r 1519 Dale.
Keller Laurence C, lab S D Cons G & E Co, r 1745, 29th.
Keller Lawrence C, mech Price Motor Car Co, r 1439 Cypress av.
Keller Lawrence M (Ernestine), elect Sou Electrical Co, h 2227 J.

Mikels & Bradbury
Insurance
Liabilities
Loans
and
Real Estate
=
958 7th
Main 1716
Home 4120

American National Red Cross
San Diego Chapter
Headquarters
616 Southern Title Building
948 Third St.
Phone, Main 2048

The Companies Represented by KETTNER & SALMONS, THE INSURANCE MEN
Have loaned over half a million dollars in San Diego.
Pacific 244, Home 1344
Southern Title Building

CALIFORNIA COMMERCIAL COLLEGE
7TH, COR. BROADWAY

LOUIS KIRSHBAUM
HIGH GRADE LADIES' AND GENTS' TAILOR
414 B STREET
PHONES { Main 1532 / Home 4961
GRAND PRIZE 1899 FOR SUPERIOR TAILORING

Keller Marjorie H, r 2227 J.
Keller Martin, lab, r 133 W Bway.
Keller Roscoe E (Oma B), plumber, h 3811 Cabrillo, E. S. D.
Keller Walter J (Mary H), r 2227 J.
KELLEY see also Kelly and Killey.
Kelley Abraham (Anna M), h 1120 Bancroft pl.
Kelley Albt E, h 2854 National av.
Kelley Albt V (Ray), carp, h 928 F.
Kelley Annie Mrs, maid Helix Hotel.
Kelley Arthur S (Mattie), barber 3885 Pauly av, h 3484 Chamoune av, E. S. D.
Kelley Chas S, steno Spreckels Co's, r 827 India.
Kelley Chas W (May E), tmstr Park Dept, h 1871 Kearney av.
Kelley Christian (Myrtle L), lab City Operating Dept, h 2024 G.
Kelley Emma J (wid Peter), r 110 W Ivy.
Kelley Floyd J (Helen C), bkpr, h 110 W Ivy.
Kelley Frank H (Claire P), r 202 W Ivy.
Kelley Frank H, lieut U S N, h 2233 Front.
Kelley Gertrude M (Expert Service Bureau), r 1520, 6th.
Kelley Guy C (Lillian), bartndr Plaza Cafe, r 1102 Union.
Kelley Harriet, r 2166 Logan av.
Kelley Hazel D, r 1871 Kearney av.
Kelley Henry J (Minnie), driver S D Truck Co, h 660, 18th.
Kelley Jas F (Mary A), U S N, r 2655 Imperial av.
Kelley Jennie (wid Thos), h 325, 33d.
Kelley Jesse (Zora A), cond S D Elec Ry Co, r 4032 Newton av.
Kelley John, r 2928 Zouch, Loma Portal.
Kelley John H, r 405, 4th.
Kelley John T (Olivia J), lab, h 768, 10th.
Kelley Jos C, r 2928 Zouch, Loma Portal.
Kelley Julia M (wid Jos), h 2928 Zouch, Loma Portal.
Kelley Louis V, r 660, 18th.
Kelley Lottie B (wid H S), h 1472 B.
Kelley Luther P (Mattie E), lab City Operating Dept, h 1474 B.
Kelley Madeline L, steno, r 1472 B.
Kelley Marion M, steno Holzwasser Inc, r 1472 B.
Kelley Matilda L (wid J H), r 4552 Georgia.
Kelley Merle Mrs, fur rms 846, 4th.
Kelley Oakley G, slsmn Jewel Tea Co, r 310 Elm.
Kelley Olive M, r 1871 Kearney av.
Kelley Olivia J Mrs, fur rms 768, 10th.
Kelley Ora C (Lucy), clk Fred Harvey News Stand, r 1719, 2d.
Kelley Paul C, asst cash Security Coml & Sav Bank, h 2928 Zouch, Loma Portal.
Kelley Wilbur S (Bertha N), route supt Excelsior Lndy Co, h 3629 Cherokee av.
Kelley Wm B (Ethel M), asst supt Savage Tire Co, h 2211 Anthony

P. W. LAUREEN
221-224 American National Bank Bldg. 1007 5th TAILOR AND IMPORTER

F. W. BRADLEY CO.
FAMILY TRADE A SPECIALTY
TELS: HOME 1157, MAIN 157
Wholesale Wines and Liquors
Prompt Free Delivery
1058 FOURTH ST.

Kellogg Carrie J (wid A C), r 540 Laurel.
Kellogg Fredk R, cond S D Elec Ry Co, r National City.
Kellogg Norman B, cons eng, h 3420 Union.
Kellogg Roy B (Belle), h 4237, 9th.
Kellough Arthur F (Hattie A), real estate, h 1908, 5th.
Kells Byron H (Cassie), h 3866 Sisson av, E. S. D.
Kellum Adalene M, r 1123, 9th.
Kellum John, marine eng, r 220 Ash.

KELLY see also Kelley and Killey.
Kelly Ada M Mrs, h 4175 University blvd.
Kelly Anna (wid Loman), r 2612, 5th.
Kelly Annie M (wid Patk), r 2557 K.
Kelly Apts, 1611, 5th.
Kelly Carrie, r 614 S Bancroft.
Kelly Chas (Lavinia I), h 2448 A.
Kelly Chas (Lilla), bldg contr 1315 Russ blvd.
Kelly Chas E jr, teller Bank of Comm & Trust Co, r 4479 Trias.
Kelly Chas P (Burnice), bricklyr, h 1227 C.
Kelly Clyde W (Lena), auto opr, h 211, 25th.
Kelly Dorothy C, r 1140, 14th.
Kelly Dorothy I, r 1907 A.
Kelly Dorothy M, student State Normal Sch, r 1825 Cypress av.
Kelly Earl L, r 214 G.
Kelly Edwd R, bkpr Bank of Comm & Trust Co, r 4479 Trias.
Kelly Elizabeth B (wid C E), h 4479 Trias.
Kelly Ella L, r 1538 Granada.
Kelly Ellen (wid G W), r Lewis se cor Hawk.
Kelly E Rudolph (Mary B), h 4464 Hortensia.
Kelly Ferris F, bkpr, r 1704 Front.
Kelly Frank E, r 3536, 1st.
Kelly Genevieve, student, r 2448 A.
Kelly Geo L (Mary), janitor Owl Drug Co. Bldg, h 1140, 14th.
Kelly Geo W (Alice C), (Kelly & Burlast) and pres S D Commercial Club, h Hawk se cor Lewis.
Kelly Gladys A, student, r 1529, 28th.
Kelly Gladys F, asst sec State Normal Sch, r 1704 Front.
Kelly Gladys P, student, r 2612, 5th.
Kelly Hannah F, with The Boston Store, r 1140, 14th.
Kelly Hannibal B (Hilda), h 1615 Fern.
Kelly Harry J, sergt Police, r 3530 J.
Kelly Helen C Mrs, artist 110 W Ivy.
Kelly Herbt C, atty 235 Bway rm 415, r Julian.
Kelly Horace H, r 1529, 28th.
Kelly Irwin J, r 2448 A.
Kelly Jas A, h 526 Anderson pl.
Kelly Jas H (Adelaide), plumber, h 4044 Hugo av, E. S. D.
Kelly John, cook, r 561, 5th.

Barney & Barney
Insurance
Bonds, Loans
Liability
Compensation
PACIFIC MUTUAL LIFE INS. CO.
Scripps Bldg.
Rooms 207-209

Information Bureau
International Theosophical Headquarters
Point Loma California
330 Broadway
U. S. Grant Hotel Bldg.
Near Entrance

CARPENTER'S, INC.
1036 6TH ST., NEAR BROADWAY
HOME 1030: MAIN 828
THREE FLOORS OF Commercial Stationery, Office Supplies, Filing Systems and Devices, Books, Fine Stationery and Engraving.
TOY DEPARTMENT ON THIRD FLOOR

John Burnham & Company
212-214 TIMKEN BUILDING
REAL ESTATE LOANS AND INSURANCE

Kelly John L (Ethel), inv 1040, 2d, h 4229 St James pl.
Kelly John P, r 1140, 14th.
Kelly Jos F (Sadie O), eng, h 1518 Meade av.
Kelly Josephine E Mrs, h 1907 A.
Kelly Leo, messgr City Operating Dept, r 1140, 14th.
Kelly Lillian Mrs, r 335 E.
Kelly Lillian, maid U S Grant Hotel, r 1145 I.
Kelly Mary E, with The Marston Company, r 1319, 5th.
Kelly Mary T (wid Wm F), h 1704 Front.
Kelly Matilda (wid W A), h 4412 Campus av.
Kelly Maude A, tchr, h 1538 Granada.
Kelly Milton, welder Metal Welding Wks, h 1825 Cypress av.
Kelly Patk J (Ada), h 2696 B.
Kelly Robt C (Edith L), bkpr Ingle Mfg Co, h 1068, 16th.
Kelly Robt J (Eliza), inv 1040, 2d, h 1708 Montecito Way.
Kelly Roy A, appr Savage Tire Co, r 4044 Hugo av, E. S. D.
Kelly Rudolph (Mary), teller, h 4479 Trias.
Kelly Schuyler C (Keo I), editor The Labor Leader, h 3922 Ibis.
Kelly Wm B (Emma R), h 1825 Cypress av.
Kelly Wm M, waiter Rudder's Cafe, r 4771 W Pt Loma blvd, Ocean Beach.
Kelly Wm S (Lavinia), inv 1040, 2d, h 1529, 28th.
Kelly & Beze Co (Inc), Victor Beze sec-treas, jewelers 1018, 5th.
Kelly & Bulast (G W Kelly, H B Bulast), auto distillate burners 953, 4th.
Kelsey Carl J (Leone L), clk, h 642 W Hawthorn.
Kelsey Elmer R (Helen N), barber C S Mortimer, h 1319, 6th.
Kelsey Fredk W (Jessie M), prin Kelsey-Jenney Commercial College, h 1831 Front.
KELSEY-JENNEY COMMERCIAL COLLEGE, F W Kelsey and C I Jenney principals, 3d floor Sefton Bldg 4th ne cor C.
Kelsey Le Roy B (Nellie), eng S D & Ariz Ry Co, h 1671, 5th.
Kelsey Mary Mrs, r 2137 Julian av.
Kelsey Minnie E (wid J L), h 1424 Market.
Kelsey Paul J (Harriet F), steno Co Surveyor, h 1831 Front.
Kelso Willard S (Pauline L), h 4091 Front.
Kelso Wm, cash Sinclair's Ford Agcy, h 1218, 15th.
Kelso Shelly (Rose C), slsmn, h 7720 Ivanhoe av, La Jolla.
KELSO & CO PIANOS for sale by Thearle Music Co 640-644 Broadway.
Kelson John (Kate), painter, h 1207 G.
Kelton Florence E (wid Edwd), tchr Sloane Sch of Music, r 1722, 5th.
Kelton F Cortez, bkpr, r 1160, 23d.
Kelton Margaret D (wid A H), h 1160, 23d.
Kember Frank, gardener, h 2122 Fern.
Kemmer Ida J, steno Paul Wegeforth, r 1263, 1st.
Kemmer Jeanette M (wid W A), fur rms 1263, 1st.

The Campbell Machine Co.
MARINE-AUTO AND GENERAL REPAIRS
Foot of 8th Street

P. M. DAIRY ASS'N
Manufacturers and Distributors of
Purity Dairy Products
COTTAGE CHEESE
ICE CREAM
BUTTER
CREAM
MILK
KEFIR
12th & K Sts.
Phones
HOME 2034
SUNSET 3311


HOTEL CHURCHILL
AMERICAN AND EUROPEAN
NINTH AND C STREETS
ABSOLUTELY FIREPROOF
Breakfast, 50c
Luncheon, 50c Dinner, $1.00
GEORGE L MAYNE, MANAGER

If it's building material you want, see **THE DIXIE LUMBER AND SUPPLY CO.**
WE SELL EVERYTHING TO BUILD ANYTHING
BOTH PHONES UNIVERSITY AVE. AND OHIO ST.

Kemmer Julius A, r 1263, 1st.
Kemp Alfd (Ella), tmstr Standard Oil Co, h 1063, 2d.
Kemp America A (wid Amos), h 1119 Russ blvd.
Kemp Carroll, shoerepr R H Reeves, r 1237 Hayes av.
Kemp Danl A (Cora), lab Savage Tire Co, h 2925 National av.
Kemp Danl P (Amanda), clk Brunswig Drug Co, h 3411 Martin av.
Kemp Earl W, clk Santa Fe, h 2044 Columbia.
Kemp Ella Mrs, prop Hotel Green, h 1063, 2d.
Kemp Fred A, mech, r 721, 10th.
Kemp Gwenydd, nurse, r 4529 North av.
KEMP HARRY V (Grace) confectionery and sodas 209-211 Broadway, h 940, 20th. (See left top lines and page 20.)
Kemp Heber J (Elise A), lab Savage Tire Co, h 3839, 8th.
Kemp J, lab, r 644, 8th.
Kemp Lafayette (Claire), auto opr S D Cons G & E Co, h 3133 Webster av.
Kemp Louis (Eva), mech S C Aviation Sch, h 170, 21st.
Kemp Mabel L (wid Jas W), h 4529 North av.
Kemp Myrtle, nurse St Joseph's Hospital, r 624 Robinson av.
Kemp Omar, clk Brunswig Drug Co, h 3411 Martin av.
Kemp Wm, lab, r 215 Market.
Kempley Chester C (Marie H) (Holcomb & Kempley), h 4335 Sierra Vista pl.
Kenck Chas Q G (Margaret M), clk, h 4085 Idaho.
Kenck Christian J (Mary), h 1832 Julian av.
Kenck Lena (wid G J), r 1832 Julian av.
Kenck Theresa (wid Christ), h 1916 Julian av.
Kencol Hardware & Garage Co (K B Kennedy, E L Coleman), 4231-33 Park blvd.
Kendal Richd J (Aurelia), cond S D Elec Ry Co, h 142, 17th.
Kendall Albt A (Malanie), musician U S Grant Hotel, h 3090 Hawthorn.
Kendall Albt F (Ida B), cond S D Elec Ry Co, h 915 S 27th.
Kendall Burton F, slsmn, r 4070 Ingle.
Kendall De Laska A (Annie V), horseshoer 102 E, h 2429 J.
Kendall Edgar I (Susan H), atty 235 Bway rm 529, h 4218 Stephens.
Kendall Edith, student, r 3172, 1st.
Kendall Ella E Mrs, r 420 B.
Kendall Elvira J Mrs, h 3821 Albatross.
KENDALL EUGENE L (Eliza H), insurance, bonds and mortgages and sec-treas Union Investment & Mortgage Co 1027, 1st, h 3471, 3d. (See front cover and page 31.)
Kendall Frank C, musician, h 2702 B.
KENDALL FRANK I (Margaret L) (Masten & Kendall), h 2650, 1st
Kendall Josephine, bkpr Fenton, Sumption, Barnes Co, r 4070 Ingalls.
Kendall Josephine L Mrs, h 4070 Ingalls.
Kendall Luther (Susan), stone ctr, r 1234 Front.

HOME 1430 MAIN 2997

BROWN OPTICAL CO.
BROKEN LENSES DUPLICATED
1011 FIFTH STREET
AMERICAN NATIONAL BANK BUILDING

ALLEN'S MILK
Producers and Distributors of
PURE MILK
FAMILY TRADE OUR SPECIALTY.
ALLEN'S DAIRY
RURAL No. 2
ALLEN'S CREAM

SMITH, MURPHY & RANDALL FUNERAL DIRECTORS
PHONES MAIN 139. HOME 1139
N. W. COR. SIXTH AND CEDAR

H. A. CAMERON CO. GENERAL INSURANCE, BONDS LOANS, RENTALS, REAL ESTATE
THE OFFICE OF EFFICIENCY
531 UNION BLDG. PHONES MAIN 4953, HOME 1788

Kendall Malinda (wid Jas), r 4646 Park blvd.
Kendall Oscar J (Lena P), phys 964, 5th rm 500, h 3172, 1st.
Kendall Sarah F (wid Chas B), r 2524 San Marcos av.
Kendall Stewart C (Blanche V), mgr ins dept Master & Kendall, h 2266, 5th.
Kendall Sue, server La Palma Cafeteria, r 1136, 20th.
Kendall Susan H Mrs, pres The Wednesday Club, r 4218 Stephens.
Kendall Sylvester S (Rosie), slsmn Lion Clo Co, h 3568 Kansas.
Kendall W Louise, student, r 4218 Stephens.
KENDRICK JAMES G (Amy F), mgr Painless Parker Dentist 5th at F, h 1331 Granada.
Kenfield Eugene (Nevada S), yardmn S D Glazed Cement Pipe Co, h 4054 Pauly av, E. S. D.
Kenfield Nevada S Mrs, salesmgr G A Williams (estate), r 4054 Pauly av, E. S. D.
KENILWORTH INN, Mrs Ida M Kearney prop, George E Roques mgr, Ramona, Cal. Tel Ramona 15. (See adv Ramona section.)
KENISON see also Kennison.
Kenison Alvin W, solr Benbough & Gillons, r 1297 Lincoln av.
Kenison Geo D (Harriet E), tmstr City Operating Dept, h 4122, 1st.
Kenison Harriet E Mrs, Christian Science Pract, 4122, 1st.
Keniston Maud, tchr Bishop's Sch, La Jolla.
Kenline Geo J (Flora), h 4937 Santa Monica av, Ocean Beach.
Kennar A L (Elva), lab, h 2874 Franklin av.
Kennard J, 1st Lieut U S A, r Coronado.
Kennard Rose Mrs, matron Children's Home, r 16th ne cor Ash.
Kennedy Allie Mrs, waiter, r 611, 5th.
Kennedy Amy (wid C E), slswmn Meyer & Davidson, r 1530 Union.
Kennedy Arlington R, steno, r 2044, 4th.
Kennedy Carl S (Vera W), slsmn Klauber Wangenheim Co, h 1319 Ft Stockton dr.
Kennedy David (Mary I), warehsmn, h 3112 Ivy.
Kennedy David R, steel wkr, r 1619 Robinson av.
Kennedy Elizabeth J (wid A H), h rear 4593 Cleveland av.
Kennedy Elizabeth W, r 4147 University blvd.
Kennedy Emily, waiter Fred Harvey Cafe, r Santa Fe Depot.
Kennedy Fred (Maxine), r 405, 4th.
Kennedy Fredk J (Anna E), carp, h 1566, 5th.
Kennedy Hance, r rear 7870 Ivanhoe av, La Jolla.
Kennedy Helen, maid 1870 Sunset blvd.
Kennedy Helen C, h 4147 University blvd.
Kennedy Herbt B, auto opr Pioneer Truck Co, r 3112 Ivy.
Kennedy Jas (Mary), gardener, h 1619 Robinson av.
Kennedy Jas G (Mary M), h 907 A.
Kennedy Jane (wid Albt), r 4593 Cleveland av.
Kennedy John (Elizabeth), U S Marine, h 3935 Utah.
Kennedy John J (Ann), h 3112 Ivy.

Johnson-Saum Company
FUNERAL DIRECTORS
LADY ASSISTANT
N. W. Cor. Fourth & Ash
TELEPHONES SUNSET, MAIN 158 HOME 1158



Emma Egbert Williams Manager
HEBRON HOME
For Aged People
(Incorporated)
Undenominational, established by Emma Egbert Williams, 22 years experience in caring for aged people.
1825 NEWTON AVE.
PHONES HOME 3255 MAIN 3869
SAN DIEGO, CAL.

VICTOR CEMENT
J. S. SCHIRM COMMERCIAL CO.
LIME, CEMENT, BUILDERS' SUPPLIES FOURTH AND K STREETS

NEARPASS' SEED STORE
BOTH PHONES 522 SIXTH STREET
THE LEADING SEED HOUSE IN SAN DIEGO—Established 1897
Agents for CYPHERS Incubators

Kennedy John L, tchr, r 1619 Robinson av.
Kennedy Karl D (Marine V), painter, h 3135 Hawthorn.
Kennedy Kenneth B (Helen R), (Kennery & Coleman), h 4233 Park blvd.
Kennedy Kingsley B, dftsmn, r 4070 Eagle.
Kennedy Louis, auto opr H R Emery, r 1152, 1st.
Kennedy Luey C (wid J H), h rear 7870 Ivanhoe av, La Jolla.
Kennedy Mae Mrs, clk F R Holt, r 911 A.
Kennedy Marie, r 1619 Robinson av.
Kennedy Mary, waiter Fred Harvey Cafe, r Santa Fe Depot.
Kennedy Mary (wid W B), h 3233 K.
Kennedy Minnie, rest 1026 Prospect, La Jolla.
Kennedy Morris C (Selinda R), h 2044, 4th.
Kennedy Nathaniel, r 4209 Maryland av.
Kennedy Oliver J (Anna J), h 2440 Adams av.
Kennedy Patk G, cement finisher, r 1619 Robinson av.
Kennedy Ruth C, tchr Hamilton Sch, r 4147 University blvd.
Kennedy Saml F (Hazel A), h 4064 St James pl.
Kennedy Saml G (Kittie M), archt, h 4070 Eagle.
Kennedy Wm E (Alice), solr Hercules Powder Co, h 611, 5th.
Kennedy Thos B, sergt U S A Ft Roseerans.
Kenneke Emma J, clk Saml Dannenbaum, r 3535 Felton av.
Kenneke Fred H (Kate), musician, h 3535 Felton.
Kenneke Henry F (Kate), poultry, h 3535 Felton.
Kenner Alvin A, slsmn G H Becker, r La Mesa.
Kenner Arthur L, molder W F Schultheiss Co, r 2874 Franklin av.
Kenner Chas E, pipemkr S D Glazed Cement Pipe Co, r 740, 8th.
Kenner Earl F, molder W F Schultheiss Co, h 3053 India.
Kenner Fred (Edna), firemn, r 3853 Superior.
Kenner Jas L, lmbrmn Russ Lmbr & Mill Co, r 4073 National av.
Kenner Kenneth C, painter City Operating Dept, r 2906 A.
Kenner Reinhold (Edna M), firemn, h 2044 Columbia.
Kenner Roy J (Dolly E), slsmn Russ Lmbr & Mill Co, h 4073 National av.
Kennerley Frank J (Ethel), auditor Hercules Powder Co, h 1948 C.
Kennerley Mary A (wid Frank), r 1946 C.
Kennerley Vincent H, clk Hercules Powder Co, h 1946 C.
KENNEY see also Kenny and Kinney.
Kenney Bath House J K Rankin prop, Ocean Beach.
Kenney Edwd, r 814 F.
Kenney Eva L, r 248, 27th.
Kenney Gertrude J, r 3914 Center.
Kenney Jas G (Olive J), supt Russ Lmbr & Mill Co, h 248, 27th.
Kenney Jefferson D (Agnes C), bath house, h 4670 Santa Cruz av.
Kenney Matt N, mach A R Robbins, r Golden West Hotel.
Kennicott Victor B (Helen), h 1246 Waverly av, La Jolla.
KENNISON see also Kenison.

ETNA
Life, Accident, Etc.
G.et
A.etna-ized
BY
GIST
INSURANCE SERVICE
GILMAN A. GIST
202 Owl Bldg.
MAIN 188

Frye & Smith
Print This Directory
856 Third St.
San Diego

IT'S OUR BUSINESS TO MIND YOUR BUSINESS
919 SIXTH STREET SAN DIEGO MASTEN & KENDALL SALES RENTALS INSURANCE
REFERENCE: ANY BANK OR TRUST COMPANY
PLACE THE MANAGEMENT OF YOUR PROPERTY IN OUR CARE

S. W. GRIER CO. INC.
102-4 Broadway PHONES: PACIFIC 2615; HOME 3280
SURETY BONDS
GENERAL INSURANCE
BUILDING LOANS

Kennison Alvin W, auto opr Daacon & Duggan, r 1297 Lincoln av.
Kennison Geo A, lab S D Glazed Cement Pipe Co, r 2810 N.
Kennison Mary A (wid Saml), h 3572, 4th.

KENNY see also Keeny, Keeney and Kinney.

Kenny Jos F, adv solr S D Union, r 1315, 5th.
Kensington Park (Normal Heights), bet Kensington and Marlborough drs, Adams and Park avs.
Kent Amy F, dressmkr 125 W Fir.
Kent Anna (wid Thos), r 2479 I.
Kent Chas, student, r 3145, 31st.
Kent Edgar D (Sophie A), slsmn, h 3145, 31st.
Kent Harry M, driver, r 725, 4th.
Kent Henrietta M, slswmn G H Becker, r 2105 Front.
Kent Jas D, slsmn, r 3145, 31st.
Kent Jessie M (wid C H), asst Dr J H Seiffert, r 836, 19th.
Kent Loring E, acct Savage Tire Co, r 2456 Market.
Kent Ray H (Grace C), stage hd Savoy Theatre, r 1334, 1st.
Kent Vivian, tchr Sherman Sch, r 2456 Market.
Kent Walter E (Nellie L), clk G P Leonard, h 2456 Market.
Kent Ward F, clk Frevert Bledsoe Furn Co, r 2456 Market.
Kent Wm M (Kate), electr, h 836, 19th.
Kenter Chris J, cook, r 424 F.
Kentner Lucretia R Mrs, h 1027 Lamont, Pacific Beach.
Kentra Bascoe J, steward, r 832, 5th.
Kentra Christina, r 225 S 28th.
Kentra Saml, 225 S 28th.
Kenyon Albt B (Anna), h 2832 Granada.
Kenyon Elmer, buyer Holzwasser (Inc), 2832 Granada av.
Kenyon Ethel, r 2832 Granada.
Kenyon Fredk, student, r 2832 Granada.
Kenyon Karl (Marian B), teller Sou Trust & Sav Bank La Jolla Branch, h 450 Ravina, La Jolla.
Kenyon Lee R, driver Bishop & Company, r Hotel Yale.
Kenyon Mary C, student, r 1320 Ft Stockton dr.
Kenyon Squire C (Zona Y), h 1320 Ft Stockton dr.
Kenyon Zona E, student, r 1320 Ft Stockton dr.
Kenzie Chas, gardener, h w s Menlo 2 s of Center, E. S. D.
Keough Fernilla (wid J W), h 4021 Stockton av, E. S. D.
Keough Katherine F, r 1030, 22d.
Keough Margaret L, r 1030, 22d.
Kepple Nora, nurse St Joseph's Hospital, r 3787, 6th.
Keppel Wm W (CarrieP), mdse broker, h 3718, 31st.
Kerber Herman (Hulda B), h 4632 Edgeware dr.
Kerch Kent, dentist 861, 6th rm 417, r National City.
Kerfoot Harvey J, driller guard City Operating Dept, r 1359, 4th.
Kerfoot Mona A (wid J H), r 3760 Herbert.
Kern Adam M (Mary E), real est, h 3221 Homer, Loma Portal.

Pacific Mutual Life Insurance Company of the Pacific
There's a Reason
The Pacific Mutual Life Insurance Co. issues One Accident Policy Every Minute, Sixty Every Hour
ASK W. S. NEAL
625 E ST.

PETERSON BROS. AUTO SHEET METAL WKS.
Wrecked Auto Bodies and Radiators Repaired
PETERSON BROS.
AUTO SHEET METAL WORKS
See Page 6

SOUTHERN TRUST
SAN DIEGO'S MILLION DOLLAR BANK
G. A. DAVIDSON, PRESIDENT

CHAS. R. McCORMICK LUMBER CO.
Wholesale and Retail Dealers
BOTH PHONES
MAIN OFFICE: FOOT OF 24TH ST.
CITY OFFICE: 923 3RD ST., COR. PLAZA

Kern Allie, r 3713 Colonial av, E. S. D.
Kern Aug (Minnie J), supt St Dept E. S. D. City Hall, h 3523 Pauly av, E. S. D.
Kern Chas W (Leanna E), auto supplies 3825, 5th, h 4079 Falcon.
Kern Dorothy L Mrs, fur rms 745, 14th.
Kern Esther (wid Richd), h 3857 Kearney, Old Town.
Kern Geo A, barber 536 Market, r 943, 4th.
Kern John W (Alice M), barber J F Hale, r 1155, 12th.
Kern Manuel (Edith), h 3221 Homer, Loma Portal.
Kern Wm A (Nina B), police, h 3968 Iowa.
Kern Wm H (Emma L), stablemn Pioneer Truck Co, h 827, 30th.
Kernan Esther E, r 1403, 31st.
Kernan Gertrude, r 1403, 31st.
Kernan Jas B, rancher, h 1403, 31st.
Kernan Mary, dressmkr 1403, 31st.
Kerns Emma (wid Peter), fur rms 2458, 5th.
Kerns Freda, maid 3365 Front.
Kerns Paul (May), clk, r 1965 Julian av.
KERR see also Kehr and Kier.
Kerr Andw W (Nannie), h 4848 Niagara av, Ocean Beach.
Kerr Archie McM, lab Hercules Powder Co, r 1121 S 28th.
Kerr Capitola D, r 4021 Castle, E. S. D.
Kerr Estella H, r 2936 Madison av.
Kerr Evangeline C, student, r 509, 12th.
Kerr Harry H, r 509, 12th.
Kerr Harry J, barnmn P M Dairy Assn, r 509, 12th.
Kerr Jas W (Anna C) (Maryland Auto Supply Co), h 2063 Woolman av.
Kerr Jos L (Candas E), h 4335 Adams av.
Kerr Laurel, student, r 1171, 24th.
Kerr Louise C, h 2936 Madison av.
Kerr Madonna, r 1171, 24th.
Kerr Rachel H, r 906 C.
Kerr Raymond E (Carolyn D), lieut U S N, h 3246, 3d.
Kerr Robt E (Frances), teaming contr 2127 Logan av.
Kerr Robt F (Elizabeth J), real est 520 E rm 407, h 1171, 24th.
Kerr R Wendell, auto opr Police Dept, r 1171, 24th.
Kerr Virginia R Mrs, r 1270 Cypress av.
Kerr Wm, h 1121 S 28th.
Kerren Jas, r 131 B.
Kershaw Mary E, supervising prin Health & Development City Sch, h 1808, 3d.
Kerwin John L, eng S D Cons G & E Co, r 834, 9th.
Kerwin Mary, nurse St Joseph's Hospital.
Kessel Frank J (Lora J), barber B L Hinnan, h 3065, 4th.
Kessell Arthur P (Ida B), tailor Foreman & Clark, h 4420 Arch.
KESSIE see also Kissee.


MUEHLEISEN TENT AND AWNING CO.
Manufacturers of
Tents Awnings and Covers
Flags, Sails and Camp Furniture
753-755 Fourth Street
Both Phones

Office Buildings
With their tenants see Pages 17-19

AND COMMERCE BANK
COMMERCIAL ACCOUNTS AFFORDED
SPECIAL FACILITIES AND SERVICE

Hartwell Electric Co.
955 SIXTH STREET
Designers and Manufacturers
ARTISTIC
ELECTRIC FIXTURES

HOME 4328
PACIFIC 1478

ROOD-PETERS COMPANY
Real Estate
Loans and
Investments

909 Seventh
Street
San Diego
Cal.

Kessie Clyde E (Bernice), private U S A, h 631, 14th.
Kessler Anna B (wid Chas F), h 1445 C.
KESSLER CHAS L (Ada H) (Arts and Crafts Press), prop San Diego Machine Co, h 729, 26th.
Kessler Danl (Lillian), collr Russ Lmbr & Mill Co, h 2544 Bway.
Kessler Horace, student, r 1245, 11th.
Kessler Mary B Mrs, vocal tchr, r 4070 Stockton av, E. S. D.
Kessler Wm H (Helen V), mach, h 3143 I.
Kester Rebecca S (wid Aaron), r 4082 Mission av, E. S. D.
Kester Thos, eng, r 636 C.
Kettel Ella Mrs, slswmn, r 943, 10th.
Kettel Jos (Ella), r 943, 10th.
Kettell Geo H (Bessie M), h 3830, 5th.
Kettenburg Geo W (Amelia J), h 1400 San Fernando, La Playa.
Kettering Abbie M Mrs, clk G L Kettering, r 1645 Dale.
Kettering Guy L (Abbie M), exp 620 E, h 1645 Dale.
Kettering Harry E (Maude), auto livery 928 Bway, h 1708 Grove.
Kettering Mildred, clk H E Anthony, r 1645 Dale.
Kettle Claude, display mgr Mode Cloak & Suit House, r 943, 10th.
Kettle Ella M Mrs, presser Mode Cloak & Suit House, r 943, 10th.
Kettle Evelyn Mrs, h 3448 Grim.
Kettle Geo A, hlpr U S Grant Hotel, r 943, 10th.
Kettle Jos (Ella), storekpr U S Grant Hotel, h 943, 10th.
Kettles Nelson H jr (Frances L), clk J C Payton, h 1948 State.
Kettner Louis, r Golden West Hotel.
KETTNER WILLIAM (Marion C) (Kettner & Salmons) 202 Southern Title Bldg 948, 3d, congressman 11th district, r Washington, D. C.
KETTNER & SALMONS (William Kettner, Frank A Salmons) The Insurance Men 202-203 Southern Title Bldg 948, 3d. (See right bottom lines and page 34.)
Kew Margaret, student, r 3224 Park av.
Kew Michl (Mary M), atty 524 F rm 3, h 3224 Park av.
Kew Richd M, atty, r 3224 Park av.
Kew Wm S W, student, r 3224 Park av.
KEYES see also Kees.
Keyes Arthur E (Nellie), bldg contr 2035 Bway.
Keyes Frank G (Hannah), electr Hercules Powder Co, h 2959 National av.
Keyes Harry W, printer, 3121 L.
Keyes Helen L Mrs, employment agt 116 W Bway, r 1509, 1st.
Keyes Joel (Lillian J), painter, h 2148 Kearney av.
Keyes Lucy C, steno, r 3745, 10th.
Keyes Roy D (Myrtle), Dep Co Surveyor, h 2904 Spruce.
Keyes Walter S (Mabel), gro and notary 3121 L.
Keyzer Lew jr, musician Spreekels Theatre, r 210 W Ash.
Kibble Louis D, clk, r 511 F.

American
National
Red
Cross

San Diego
Chapter

Headquarters
616 Southern
Title Building

948 Third St.
Phone, Main 2048

GEORGE F. OTTO
FLORIST and NURSERYMAN
NURSERY, 35TH AND NATIONAL AVE.
PHONE MAIN 7086
FLORAL DEPOT
COR. SIXTH AND B
PHONE { MAIN 759
HOME 1207

CHAS. F. O'NEALL
943 6TH ST. Phones: Home 3590, Main 252
LOANS
REAL ESTATE
FIRE INSURANCE

KIBBEY HAROLD S (Florence M) (Lakeside Lumber Yard) lumber, hardware and feed, Lakeside, Cal, r same.
Kibler Chas (Louise R), real est 1028, 4th, h Bird Rock.
Kibler Edgar T, bkpr Utah Construction Co, r Campo.
Kibler Elsie R (wid I N), h 1366 State.
Kibler Frank, solr S D Cons G & E Co, r Lemon Grove.
Kibler Fred P (Pansy V), auto repr S D Cons G & E Co, r Bird Rock.
Kibre Saml (Stella H), slsmn Leo Greenbaum, h 3031 Ivy.
Kidd Geo V (Annie G), (Kidd & Krone), h 4352 Hamilton.
Kidd Jos W (Henrietta M), painting contr 4246 Mission dr.
Kidd L Kidson, brklyr, h 1427, 31st.
Kidd Sadie Lovelace Mrs, bkpr Sou Cal Music Co, r 1065, 15th.
Kidd Vera C, bkpr Cook-Haddock Co, r 4352 Hamilton.
Kidd Wm, lab, r 1802 Julian av.
Kidd & Krone (G V Kidd, W C Krone), auto painting 925 J.
Kiefer Frank, steamftr, r 427 E.
Kieferle Jos A (Rose B), optometrist 964, 5th rm 212, h 3846 Highland av, E. S. D.
Kieffer Peter (Mary), cook, h 1341 Columbia.
Kiehl Albt (Annie M), h 1546 Madison av.
Kiely Michl A, atty, h 1615, 3d.
Kientz Mary (wid Jacob), r 4038 Texas.

KIER see also Kehr and Kerr.
Kier Elmer L, sec W E Kier Construction Co, r Santa Barbara.
Kier Geo P (Lydia E), dentist 520 E rm 801 and prop Kier Manor Apts, h 401 Olive.
Kier Manor Apts G P Kier prop 401 Olive.
Kier Mary A Mrs, r 2458, 5th.
Kier Wm E (Lina B), pres W E Kier Construction Co, h 2252 Ft Stockton dr.
Kier W E Construction Co, W E Kier pres, E L Kier sec, gen contrs 1007, 5th rm 813.
Kiessig Anna (wid Chas), h 1515, 1st.
Kiessig Frank G (Florence I), mining, h 3723, 1st.
Kiester Geo, farmer, R D 1 Bx 177.
Kight Alfd C (Grace H), clk Heller's, h 4354 Van Dyke av, E. S. D.
Kilbourne Marian H Mrs, r 2460 B.
Kilgore Florence H (wid H L), h 1724 National av.
Kilgore Stephen D, hostler City Operating Dept.
Killaby Kathryn A (wid R F), r 3904 Madison av.
Killeen Bessie, steno A J Lee, r 2453 I.
Killeen David A (Minnie M), h 2453 I.
Killeen John C, firemn S D Fire Dept, r 2453 I.
Killeen Julia G, slswmn Owl Drug Co, r 2453 I.
Killeen Mae M, r 2453 I.
Killeen Patk, private S C Aviation Sch, North Island.

KILLEY see also Kelley and Kelly.


GEORGE N.
PEPPER
General
Insurance
Bonds
212-213-214
Central Mortgage Building
Main 1769

Write Us
for
Mailing Lists

Any Trade
or
Profession
Here or
Anywhere

=

San Diego
Directory
Company

TIP-TOP AND KLEEN MAID BREAD
MANUFACTURED BY SNOWFLAKE BAKING CO.
HOME 1047 MAIN 47
SOLD BY ALL GROCERS

LEIGHTON McMURTRIE
1202 3d, McMURTRIE BLDG.
FINANCIAL CORRESPONDENT PENN MUTUAL LIFE INS. CO.
INVESTMENT BONDS
INSURANCE
MORTGAGE LOANS

W. B. Walton
Jewelry
Manufacturing
Designing
Repairing
Genuine
Stones
Watch
Repairing
Moderate
Prices
1021 4th St.
Just north of
Owl Drug Store

Killey John C (Lizzie L), h 2164 Julian av.
Killey Lillian M, ticket agt S D & Coronado Ferry Co, r 2164 Julian.
Killian Robt, r 3242 Arctic.
Killion Frank W (Margaret A), cond S D Elec Ry Co, h 467, 22d.
Killmer Martha J (wid G O), r 836, 18th.
Kilpatrick Jean Mrs, r 910 F.
Kipatrick Jos J, student, r 2808 Granada.
Kilpatrick Milton M (Elvira), pastor United Presbyterian, h 2808 Granada.
Kilpatrick Willis B, student, r 2808 Granada.
Kilrain John T, r Golden West Hotel.
Kilty Marie, tchr Florence Sch, r 3044 Olive.
Kilty Timothy C (Margaret), h 3044 Olive.
Kim Mong, Chinese mdse 462, 3d.
Kimball Alfd, lab, r 844 K.
Kimball Chas S (Ella H), h 4068, 4th.
Kimball Edmund P (Rose), barber 933 Market, h 741, 11th.
Kimball May, music tchr 406 Walnut.
KIMBALL PIANOS for sale by Thearle Music Co 640-644 Broadway.
KIMBALL PIPE ORGANS for sale by Thearle Music Co, 640-644 Broadway.
Kimball R Mrs, lndrs Munger's Lndy, r 741, 11th.
Kimball Sarah E Mrs, h 3031 Works av, R D 4, Bx 215-F.
Kimball Willis H, r 918 C.
Kimmell Henry E, hlpr S D Cons G & E Co, r 104 B.
Kimmerle Adolph, r 141 F.
Kimmerle Pauline (wid Christian), h 3570, 6th.
Kimmich Emil F (Kate L), baker Heller's, h 3157 Clay av.
Kimmich Kate L Mrs, music tchr 3157 Clay av.
Kimmons Zeb A (Mildred), slsmn Mapson & Greer, h 2024 State.
Kimpton Jos E (Minnie), gro and cafeteria 4219 Park blvd.
Kimpton Josephine (wid J H), r 3162 Front.
Kinard Thos S (Nora E), cashr Klauber Wangenheim Co, h 1555, 4th.
KINCADE see also Kinkade.
Kincade Clarence, clk O A Elwell, r 3777 Hugo av, E. S. D.
Kincade Earl S (Florence M), h 3895 University av, E. S. D.
Kincade Florence M Mrs, clk F W Woolworth Co, r 3895 University
Kincade Ida E (wid J W), h 3777 Hugo av, E. S. D.
Kincade Jas W (Minnie), mech, h rear 3777 Hugo av, E. S. D.
Kincade Minnie Mrs, lndrs French Lndy, r 3777 Hugo av, E. S. D.
Kincade Sarah N, student, r 3777 Hugo av, E. S. D.
Kincaid Anna E, h 432 Oliver, Pacific Beach.
Kincaid Chester A, private S C Aviation Sch, North Island.
Kincaid Edwd P (Winnifred), rancher, h 2204 Diamond av, Pacific Beach.
Kincaid Jos H, r 2304 Adams av.
Kincaid Lela R, r 1010, 8th.
Kincaid Lottie M (wid Wm), fur rms 1045, 10th.

Naylor Gem Co.
Jewelers
Miners and
Cutters of
Precious
Stones
We have our own mines of Tourmaline, Beryl, Turquois, Hyacinth and Garnet
330 Broadway
U. S. Grant Hotel

PARADISE VALLEY SANITARIUM
NATIONAL CITY, CAL.

Thearle Music Co.
640 BROADWAY
MAIN 798
HOME 1198

Kincher Ruth, student State Normal Sch, r 4175 University blvd.
Kincher Thos (Grace), agt Spreckels Co's, h 4141 Hugo av, E.S.D.
KINDER see also Kynder.
Kinder Bertie A (wid Percy), r 4027 Ibis.
Kindle Merritt (Martha), bartndr Thos Doran, h 1335 E.
Kindle Frances Mrs, gro 3996 Louisiana.
Kindle Wm F jr (Frances), cigars 425 E, h 3996 Louisiana.
Kindler Albt (Bertha F), plumber 759, 6th, h 3383, 28th.
Kindler Bonselene, student State Normal Sch, r 3383, 28th.
Kindler Elsie M, steno, r 3383, 28th.
Kindler Louise D, tchr Lincoln School, r 3383, 28th.
Kinert Harry L (Mattie O), chief clk Hercules Powder Co, h 2214, 5th.
King Albt B, millhd, h 3687 Cherokee av, E. S. D.
King Albt C (Floy B), searcher Union Title Co, h 2865 C.
King Alex C, driver Excelsior Lndy Co, r 4268 Division.
King Alex M, prop The Royal, h 1226, 4th.
King Alice R, r 1711 Dale.
King Ambrose C R (Eva C), h 4653, 35th.
King Arthur J, r 1802 Julian av.
King Bradley W, h 1360 Columbia.
King Byron S, slsmn Benbough & Gillons (Inc), r 1212, 10th.
King Carol, steno Sumner & May, r 1711 Dale.
King Chas A, caretaker Armory Hall, r 1242 G.
King Chas H (Ida), watchmn Munger's Lndy, h 1685 National av.
King Chas S (Jennie), lab C S Hardy, h 3018 Whitman, Old Town.
King Clarence H (Lucille), waiter Cuyamaca Club, h 669 Front.
King Clifford, pantrymn Rudder's Cafe, r 545, 9th.
King Clyde O, private S C Aviation Sch, North Island.
King Dale R, bkpr V Wankowski Co Inc, r 2220 Rosecrans blvd,
King Dana. auto opr King George Hotel, r 932 C.
King Danl W, clk Geo E Phipps estate, r 509, 12th.
King David J (Martie), emp Citrus Soap Co, h 427, 9th.
King DeWitt A (Lillian M), curios 510 F, h 524 same.
King Edwd, waiter, C, W & W Union.
King Edward Hotel, Chas Wight prop 730, 7th.
King Elizabeth, bkpr I X L Laundry, r Chula Vista.
King Ella R (wid Henry L), r 406 W Ash.
King Elsie E, nurse, r 1802 Julian av.
King Emily, r 1711 Dale.
King Emily (wid Jas), h 2962 C.
King Eugene (Mae E), h 3617 Mentone, E. S. D.
King Evadna A Mrs, dressmkr 243 West F, r 2021 Kearney av.
King Florence G Mrs, prop Sherwood Villa Apts, h 1346 Front.
King Frank H, cigarmkr, r 909, 9th.
King Geo, h 4629 North av.
KING GEORGE HOTEL, Chas H Brooks mgr, 7th ne cor E. (See page 28.)


Victrolas
PIANOS.
KNABE
Knabe-Ampico
IVERS & POND
VOSE-KIMBALL
DECKER
KOHLER & CAMPBELL
MARSHALL & WENDELL
AUTOPIANO
GULBRANSEN & DICKINSON


Office Buildings
With their tenants see Pages 17-19

The Thiel Detective Service Co.
F. R. CLAYTON
Manager
PHONE SUNSET MAIN 2350
Los Angeles Office, Suite 926 Washington Bldg.
PHONE HOME A 2844

CANDIES LIGHT LUNCHES
KEMP'S SODAS
209-211 BROADWAY



J. L.
STURZ
THE CORRECT TAILOR

Fashionable Tailoring for Ladies and Gentlemen

—

Remodeling a Specialty

954 8th ST.

Just South of Broadway

King George Hotel Barber Shop, Jesse I Terrell mgr 907, 7th.
King Harry A (Dollie A), clk Santa Fe, h 1346 Front.
King Herbt, waiter Panama Rest, r 943, 4th.
King Horace Z (Lucy), h 1216 Grant.
King Howard F (Emily S), Dep Co Recorder, h 1711 Dale.
King Irene M Mrs, r 222 W Beech.
King Jack, lndymn, r 818 Bway.
King Jacob N (Lottie M), tailor 943, 7th.
King Jas (Eleanor), slsmn, h 1312 Front.
King Jas W (Hannah), mach West Coast Gas Eng Co, h 1515 Front.
King John A (Rose M), clk Spreckels Co's, h 1215, 27th.
King John H (Elizabeth), janitor Union bldg, h 818 Union.
King Jos H, iron wkr, r 2962 C.
King Jos J (Ethyl), asst meat and dairy insp Health Dept City Hall, h 3966 Georgia.
King Josephine (wid Geo), with The Marston Company, r 1053, 10th
King Lillian, entertainer, r 1218 Union.
King Lloyd, lab, r 818 Bway.
King Malcolm (Isabella), baker, h 1802 Julian av.
King Martha E (wid A J), r 1744, 1st.
King Mary D (wid H C), h 4542, 46th.
King Mary F (wid G T), r 2794 Logan av.
King Nellie C (wid Jas), h 4076 Oregon.
King Nellie J, r 1360 Columbia.
King Nellie M Mrs, nurse Children's Home, r 16th ne cor Ash.
King Nelson R (Eileen L), h 4009, 1st.
King Owen S (Rose L), supt Chas R McCormick Lmbr Co, h 3060 B.
King Rena M, tchr Florence Sch, r 514 Palm.
King Robt P (Grace A), watchmn Standard Oil Co, h 3729 Van Dyke
King Ruth R, steno Savage Tire Co, r 3739, 5th.
King Saml A jr (Lucy N), dental laboratory 520 E rm 411, h 3760, 7th.
King Sarah L (wid J D), h 3767, 3d.
King Susan M (wid P C), h 1212, 10th.
King Thos (Helen), h 3068 Greeley av.
King Thos H (Mary B), chief dftsmn Volcan Land & Water Co, h 3225 Granada.
King T Mason, with The Marston Company, r 3729 Van Dyke av.
King Vane F, sheet metal wkr, r 1830, 1st.
King Vera B, student, r 239 West F.
King Violet, steno, r 440 Elm.
King Walter D, student, r 3760, 7th.
King Will S (Rozilla M), civ eng Cuyamaca Water Co, h 2220 Rosecrans blvd, Pa Loma.
King Wm (Mary A), h 4133 Pacific av, E. S. D.
King Wm, janitor Washington Sch, r 1830, 1st.
King Wm B (Lydia M), musician, h 422 W University av.
King Wm E (Marie K), linemn S D Elec Ry Co, h 2660 K.

N. L. COLEMAN
410 B STREET
INSURANCE
LOANS
PHONE, MAIN 999

V. WANKOWSKI & CO., INC.
V. WANKOWSKI, PRESIDENT W. McCLELLAND, VICE PRES. & SECY.
Loans, Real Estate, Insurance, Surety Bonds. PHONES: Main 2029 Home 1315 341-342-343 Spreckels Theatre Bldg.

King Wm E, lab Lyman Mills Onyx & Marble Co, r 1711 Dale.
King Wm F, elev opr U S Grant Hotel, r 106 West B.
King Wm G, lab Savage Tire Co, r 1802 Julian av.
King Wm O, bottler, r 1711 Dale.
King Wm R, opr Star & Crescent Boat Co.
King's Daughters' Home, Mrs Annie R Wisner matron, boarding 1744, 1st.
Kingman Frank R (Mary), h 3272, 5th.
Kingsbury Albt G (Sarah M), mining eng, h 4984 Del Monte av,
Kingsbury Florence G (wid H L), h 4595 Froude, Ocean Beach.
Kingston Edwd (Mary R), slsmn C S Hardy, h 2255 Pine.
Kingston Geo E, asst eng insp City Operating Dept, r 1417, 1st.
Kingston John (Lillian), prop San Diego Garage, h 1227 A.
Kingston Paul, sergt major U S A, Ft Rosecrans.
Kingston Pauline (wid Paul), r 144 Fir.
Kingswell Hilda Mrs, waiter Manhattan Rest, h 945, 19th.
Kingswood John (Esther), exp 4575, 34th.
Kingswood John jr (Grace S), clk, h 4386 Hugo av, E. S. D.
KINKEAD see also Kinkade and Kincade.
Kinkead David C (Mary L), pres Pamoosa Falls Land & Water Co, h 907, 12th.
Kinkele Martin (Johanna), baker h 2684 Imperial av.
Kinnaird John D (Elizabeth), mach West Coast Gas Eng Co, h 3662 Mission av, E. S. D.
Kinnaird Margaret H (wid John), r 3662 Mission av, E. S. D.
Kinne Erastus N (Emma G), h 1046, 12th.
Kinne Frank M dftsmn Savage Tire Co, r 1046, 12th.
Kinne Grace I, music tchr 1277 Cave av, La Jolla.
Kinne Henry M (S Byrdie), h 4235 Arguello.
Kinne Orlando W (Alice E), h 1435, 9th.
KINNEY see also Kenney and Keeney.
Kinney Chas H, emp Cuyamaca Club, r 222 Bway.
KINNEY-CRELLER PRINTING CO (INC), R A Kinney pres, Chas J Creller v-pres, M S Kinney sec 114 F, tels Main 3104, Home 2595.
Kinney Edmund B (Marjorie G), searcher Union Title Co, h Evergreen nw cor Ibsen, Loma Portal.
Kinney Edwd S, gro 3000 A, h 3020 same.
Kinney Eugene, lab City Operating Dept, r 3940 Woolman av.
Kenney Geo (Eliza J), 2d hd furn 2215 Logan av, h 2230 same.
Kinney Ira J (Clara M), lab Savage Tire Co, h 1034 Sicard.
Kinney Jennie M, fur rms 1062, 12th.
Kinney Julia C Mrs, nurse, r 4928 Vista pl.
Kinney Lyall (Mila J), phys 415 Elm, h 1430, 7th.
Kinney Maude S Mrs, sec Kinney-Creller Printing Co, r 401 Olive.
KINNEY MILA J, physician 808 Timken Bldg 861, 6th, hours 10 to 12 and 2 to 4, phones Main 360, Home 4653, r Alexandria Apts, phone Main 4067.
Kinney Mildred Mrs, prop The Helix Hotel, r same.

IRWIN & CO.
HAY, GRAIN, FLOUR, MILL FEEDS, POULTRY FEEDS, GRAIN BAGS, WOOL BAGS, SACK TWINE, COAL
Main office FOURTH AND K
PHONES: MAIN 440 HOME 1440

Ross & George
Bookbinders
Blank Book Manufacturers
and Paper Rulers
860 Third

ORT IRON WORKS
PHONE MAIN 1920 11TH AND IMPERIAL AVE.

CALIFORNIA IRON WORKS
INCORPORATED
PHONES, HOME 3295, SUNSET 1336
FOOT OF SEVENTH STREET, SAN DIEGO, CALIFORNIA
ENGINEERS, FOUNDERS, MACHINISTS
STRUCTURAL IRON AND STEEL CONTRACTORS
FREIGHT AND PASSENGER ELEVATORS
J. C. ORT, GENERAL MANAGER RESIDENCE PHONE, HOME 2049



SHOE ECONOMY must be judged by the cost PER YEAR, not by the price PER PAIR

WALK-OVER Shoes cost less per year than any other shoes in the world.

Walk-Over Boot Shop
1059 FIFTH



Kinney Randall A (Maude S), pres Kinney-Creller Printing Co, h 401 Olive.
Kinney Wm M, foremn S D Home Tel Co, r 836, 19th.
Kinnil Edwd V (Margaret A), foremn Wurster Construction Co, h 2136 Arctic.
Kinnil Francis, emp Wurster Construction Co, r 2136 Arctic.
Kinnil Jeanett E, phone opr, r 2136 Arctic.
Kinnil John E, emp Wurster Construction Co, r 2136 Arctic.
Kinsel Chas, lab Savage Tire Co, r 561, 5th.
Kinsel Wm M, private S C Aviation Sch, North Island.
Kinser Enoch C (Ida M), real est 4193 Van Dyke av, E. S. D.
Kinsey Jos, porter, r 1432 India.
Kinsey Isaac L Rev, pastor First Friends Church, h 543, 20th.
Kinsey Wm (Anna), lab Hercules Powder Co, h 3450 Tomkins.
Kinsman Harry L (Clara E), h 4342 Proctor pl.
Kinsman H J, auto mech, Campbell Mach Co, r National City.
Kinter Christina (wid Boscow), r 3204 Orange av, E. S. D., R D 1, Bx 75-I.
Kinter Saml, rancher, h 3204 Orange av, E. S. D., R D 1, Bx 75-I.
KINYON see also Kenyon.
Kinyon Fred, clk, r 2260 Julian av.
Kinyon Sanford D (Laura), h 2260 Julian av.
Kinzel Aug (Annie), h 4584 North av.
Kizer Chas E, auto trimmer 717 Market, r 804, 3d.
Kinzie Pope M, h 209d W Washington.
Kions Marshall (Minnie), h 3077 Boston av.
KIP F F (Alice G), manager San Diego Branch Pacific Mutual Life Insurance Co, Spreckels Bldg 121 Broadway, h 331, 21st. (See page 34.)
Kipp Christopher (Anna F), cook Stimison & Psaros, h 1240 Union.
KIPP SYLVESTER, real estate and attorney-at-law, 532 Spreckels Bldg 121 Bway, r Star Park cor Park Place, Coronado City.
Kirby Benj F (Flora B), h 3029 National av.
Kirby Elsie, clk, r 2994 Imperial av.
Kirby Emma L (wid F G), r 321 Hoitt.
Kirby Fama, clk, r 2994 Imperial av.
Kirby Frank, waiter, C, W & W Union.
Kirby Fredk E (Nellie), h 2219 Albatross.
Kirby Harriet B Mrs, r 2529 L.
Kirby Hazel D, steno, r 4096 Colonial av, E. S. D.
Kirby Lewis R (Hellen B), atty 432 C rm 18, h 426 Redwood.
Kirby Louise R (wid L R), h 1968, 2d.
Kirby Martha S (wid A J), h 1243, 12th.
Kirby Mary (wid B S), bkpr The Cleanitorium, r 4041 Iowa.
Kirby Mary (wid L R), h 1968, 2d.
Kirby Matthew N (Elizabeth), mach Hercules Powder Co, h 3763 Center.
Kirby Millard F (Alletha L), gro 2994 Imperial av.

HARRY FISHER & CO.
GENERAL INSURANCE, REAL ESTATE, BONDS
240 C STREET

Willard STORAGE BATTERY L-B-A
1251-57 FOURTH ST.
J. Stanley LaSha IGNITION STATION
Willard STORAGE BATTERY L-B-A
MAIN 693

Kirby Walter L (Emma D), atty, h 4096 Colonial av, E. S. D.
Kirby Wm F, garagemn Imperial garage, r 2444 N.
Kirby Wm F (Sadie), pipe ftr Hercules Powder Co, r 335 E.
Kirk Clement P (Ethel G), foremn Ingle Mfg Co, h 4624 Mississippi.
Kirk Elizabeth (wid John), h 2023 Kearney av.
Kirk John M (Caroline), roofer, h 1712 Granada.
Kirk Mary H F (wid T J), r 892 Rosecrans, Roseville, Pt Loma.
Kirkelie Chester L (Fay), baggagemn Coronado Hotel, h 3022 Quince.
Kirkelie Dulcie S, steno, r 1154, 15th.
Kirkelie Earl, plasterer, r 1154, 5th.
Kirkelie Effie A, clk The Cleanitorium, r 1154, 15th.
Kirkelie Elmer, plasterer, r 1154, 15th.
Kirkelie Helen Mrs, h 1154, 15th.
Kirkham Benj F, r 1269 Essex.
Kirkham Fredericka (wid Frank), h 1269 Essex.
Kirkham Isaac N, mech, r 1269 Essex.
KIRKLAND APARTMENTS THE, C F Cutting prop 2309, 5th cor Juniper.
Kirkland Lewis P, picture opr Palace Theatre, r 2186 Kearney av.
Kirkland Hattie C, clk, r 2186 Kearney av.
Kirkland Wm D (Josie), carp, h 2186 Kearney av.
Kirkmaier Paul A (Burton M), steamftr Hercules Powder Co, h 548 University av.
Kirkpatrick Ethel, student State Normal Sch, h 4217 Park blvd.
Kirkpatrick Geo H (Ella F), h 3902 Alameda dr.
Kirkpatrick Gilbert E (Helen M), bkpr S D & Ariz Ry, h 3775, 31st.
Kirkpatrick Harry C, r 2203 Bway.
Kirkpatrick Jas (Maude), h 3821 Arizona.
Kirkpatrick Jas W (Dora L), carp, h 1726 Monroe av.
Kirkpatrick Lewis A R (Nettie P), rancher, h 429, 18th.
Kirkpatrick Roy D (Viella), slsmn Thearle Music Co, h 3863, 8th.
Kirkpatrick R T, waiter, C, W & W Union.
Kirkpatrick W (Grace), lab, r 4100 Monroe av.
Kirksetter John B, lieut Fire Eng Co No 1, r 865, 2d.
Kirkwood Wm J (Kate), carp foremn City Operating Dept, h 2722 K.
Kirley Alice, dressmkr 106 West B.
KIRSHBAUM LOUIS (Sophia), high grade ladies' and gents' tailor 414 B, h 3736, 10th. (See left side lines and page 37.)
Kirtley Jas S Rev, pastor First Baptist Church, r Y M C A.
Kirven Dorcus (wid Bristol), h 2978 N.
Kirven Hube V (Rebecca), gardener, h rear 2978 N.
Kirven Jas F (Mary), driver Allen's Dairy, h Pacific Beach, Bx 58,
Kirven Saml, lab, r 2978 N.
Kirwan Anna Mrs, h 3066 Cedar.
Kiser Chas E (Leila), bartndr, Luttrell & Maggiora, h 551, 4th.
Kiser Leila Mrs, prop Hotel New York, r 551, 4th.

A. V. JEDLICK
"THE HOUSE OF INDIVIDUALITY"
LADIES' TAILORS
1131 SIXTH STREET

KETTNER & SALMONS
The Insurance Men
Pacific 244
Home 1344
WRITE Life Fire Burglary
Health Bonds Automobiles
Accident Liability Plate Glass
Southern Title Building

Greenwood Cemetery and Crematory
PHONES {MAIN 477 HOME 5487 40TH AND IMPERIAL AVE.

LOUIS KIRSHBAUM HIGH GRADE LADIES' AND GENTS' TAILOR
GRAND PRIZE 1899 FOR SUPERIOR TAILORING PHONES {Main 1532 Home 4961 414 B STREET

KISSEE see also Kessie.
Kissee Myrtle, with The Marston Company, r 1427 Front.
Kissell Otho B (Elpha D), mgr Union Cigar Co, h 3730, 10th.
Kissinger E Lucile, tchr Sherman Sch, r 1723 L.
Kissinger Grace, student State Normal Sch, r 1723 L.
Kissinger Jacob R (Effie M), eng S D Ice & C S Co, h 1723 L.
Kistner Theo C, archt 1007, 5th rm 814, h 4428 Narragansett av, Pt Loma Hts.
Kitajima Takura (Hatsu), nursery 2461 San Diego av, Old Town.
Kitamura K Y, sec Asahi Co, r 522, 7th.
Kite Geo F, private S C Aviation Sch, North Island.
Kittell Mary M (wid Frank), prop Albatross Inn, h 310 Elm.
Kittewitz Paul (Mary), miner, h 1108 E.
Kittlesby Henry J (Mary E), chief eng and genl supt S D & Ariz Ry Co, h 1130, 17th.
Kitzman Edna Ruth, r 2404 Monroe av, R D 4, Bx 5-A.
Kitzman Wm E (Louise), h 2404 Monroe av.
Kiya J (O K Produce Co), 533, 21st.
KIZER see also Kaiser, Kayser and Kyser.
Kizer Chas E, auto trimmer 711 Market, r 804, 3d.
Kizer Clara S (wid T W), r 1465, 4th.
Klaffen Peter A (Mary A), gro 202, 25th.
Klaiss Minnie (wid Wm), h R D 4, Bx 10-A.
Klaman Maxmillian, lab C S Hardy, r 1401 J.
Klamer Mary R (wid H E), r 1112 A.
Klamm Henry, lab, r 1427 Market.
Klassen Peter A (Mary), gro 202, 25th.
Klatt Fred G (Sarah), pipe line foremn City Operating Dept, h 4088 Ohio.
Klauber Alice, artist 3000 E.
Klauber Eleanor, r 2626 Park av.
Klauber Lawrence M (Grace G), dept supt S D Cons G & E Co, h 2569 Front.
Klauber Leda J, r 3000 E.
KLAUBER MELVILLE (Amy J), mgr Klauber Wangenheim Co (Inc) and member Playground Commission, h 3060 Park av.
Klauber Stella, r 3000 E.
Klauber Therese (wid Abraham), h 3000 E.
KLAUBER V HUGO (Jessica B), mgr Klauber Wangenheim Co (Inc), h 2626 Park av.
KLAUBER WANGENHEIM CO (INC), Melville Klauber and V Hugo Klauber mgrs, wholesale dealers in groceries, cigars and tobacco, crackers and candies, woodenware and paper, teas, coffees, spices and extracts, Market ne cor 4th.
Klausmann Chas W (Minnie), bartndr J T Rodia, h 1543½ Front.
Klaverstijn Henry (Lena), meat ctr C S Hardy, h 1821 Market.
Klazkin Annie Mrs (Naiman & Klazkin), r 212, 30th.
Kleckner Ida Mrs, h 1247 Columbia.

P. W. LAUREEN
221-224 American National Bank Bldg. 1007 5th TAILOR AND IMPORTER

F. W. BRADLEY CO.
FAMILY TRADE A SPECIALTY
TELS: HOME 1157, MAIN 157
Wholesale Wines and Liquors
Prompt Free Delivery
1058 FOURTH ST.

Klee Frank B (Lois), stockmn Young & Rea, h 134 W Hawthorn.
KLEEN MAID BREAD, manufactured by Snowflake Baking Co 701, 16th. (See right bottom lines and page 8.)
KLEIN see also Kline, Cline and Clyne.
Klein Anthony G, shoerepr Jos Klein, r 2755 State.
Klein Chas, watchmn, r 501, 7th.
Klein Emmanuel W (Ida A), prop Cal Trunk Factory, h 1640 Bway.
Klein Francis L (Bertha L), h 1637, 1st.
Klein Geo J, h 3027 Homer, Loma Portal.
Klein Gertrude, r 3027 Homer, Loma Portal.
Klein Helen J, student, r 2755 State.
Klein Henry (Kate), foremn Sou Cal Bakery, h 2435 Imperial av.
Klein Herbt W (Clorine F), slsmn Lion Clo Co, h 647 Robinson av.
Klein John H (Lua H), pharmacist Robinson Drug Co, h 203, 21st.
Klein Jos (Josephine), shoe repr 808, 4th, h 2755 State.
Klein Lydia, student State Normal Sch, r National City.
Klein Paul E jr, student, r 2755 State.
Kleindienst Minnie, nurse, h 1434 C.
Kleiner Eugene K (Jennie A), pipelyr City Operating Dept, h 2234 N.
Kleinly Mathew (Dora), h 3077 National av.
Kleinman Louis (Le Nora), h 1245, 13th.
Kleinofen Elsa B, bkpr F Obrikat Fur Co, r 3232, 3d.
Kleinschmidt Amelia, tchr Lincoln School, r 1415, 29th.
Kleinschmidt Conrad (Anna), v-pres Balboa Oil Co, h 1415, 29th.
Kleinschmidt Emma K, tchr Logan Hts Sch, r 1415, 29th.
Kleinschmidt Irene Mrs, nurse, r 2437 I.
Kleinschmidt Louis H (Irene), dep city auditor, h 2437 I.
Kleinsmid Bertha, tchr Florence Sch, r 1222 Edgemont.
Kleinsmid Walter B (Ida M) slsmn Western Metal Supply Co, h 2124 Hickory.
Kleinsmith Fredk H (Grace D), carp, h 4019 Ibis.
Kleinsteiber Louis H (Maude), clk Santa Fe, h 3670 Arizona.
Klepper Danl B (Gertrude N), h 2545 Imperial av.
Kleppinger Albt C (Collene C), quartermaster U S N, h 3418, 5th.
Klersy Henry A (Mary), watchmn Sinclair's Ford Agency, h 330 Langley.
Kliegel Jos B (Katherine), candymkr Barbours Confy Co, r 1724, 29th.
Kliem Matilda Mrs, h 3111 Webster av.
Kliess Minnie (wid Wm), h 4530 Oregon.
Klietsch Dorothy, student, r 1654, 1st.
Klietsch Otto (Bertha), phys, h 1654, 1st.
Klindt Carl A C (Martha A), asst janitor Florence Sch, h 424 W Ivy
Klindt Carl A C jr, clk Golden's Grocery, r 424 W Ivy.
Klindt Gustav C, plumber Johnston Plumbing Co, r 424 W Ivy.
Klindt Martha, student, r 2251 Brant.
Klindt M C, lab, r 337 F.

Barney & Barney
Insurance
Bonds, Loans
Liability
Compensation
PACIFIC MUTUAL LIFE INS. CO.
Scripps Bldg.
Rooms 207-209

Office Buildings
With their tenants see Pages 17-19

HOTEL YALE
LIVE WITH US IN COMFORT
IT'S AT FIRST AND F STS.
PHONES--5310; HOME 4321

John Burnham & Company
212-214 TIMKEN BUILDING
REAL ESTATE
LOANS
AND INSURANCE

KLINE see also Klein, Cline and Clyne.
Kline Edwd D (Lilian A), h 4932 Del Mar av, Ocean Beach.
Kline Emma Mrs, r 1032, 8th.
Kline Ethel, r 1032, 8th.
Kline Jos (Minnie), h 7202 Fay av, La Jolla.
Kline Martha (wid Wm), r 4932 Del Mar, Ocean Beach.
Kline Ralph C, min eng, h 1503 Dale.
Kline Theresa J (wid Saml), r 1503 Dale.
Kline T B, auto livery, r 830, 6th.
Kling Lola A Mrs, boarding 1332 C.
Kling Fred (Lola A), h 1322 C.
Kling Wm C (Bertha M), bartndr Benj Hartwick, h 1105, 12th.
Klinge Wm (Emma), longshoremn, h 53, 16th.
Klingenberg Chas C (Florence), prop Hotel Langham, h 104 B.
Klingenberg Frances D, r 104 B.
Klintbom Anna F (wid F J), h 1515 Van Buren av.
Klitman Hyme (Esther), tailor A B Miller, r 745, 14th.
Klok Richd J (Pearl), sergt U S A, h 3145 Kellogg, Point Loma.
Klosterman Fred H, clk Santa Fe, r Coronado.
Klues Bernard, inmate St Joseph's Hospital.
Kluge Laura R, steno Rudder's Cafe, r 7420 Fay av, La Jolla.
Klugel Isabelle, tchr Florence Sch, h 1964, 5th.
Klughardt Letha A, with The Marston Company, r 541, 20th.
KNABE PIANOS AND KNABE AMPICO for sale by Thearle Music Co, 640-644 Broadway.
Knaggs Jas H (Inis), h 2452 San Diego av.
Knapke Emily Mrs, h 633, 20th.
Knapp Annie Mrs, r 3727 Hugo av, E. S. D.
Knapp Christina (wid John), r 2918 School.
Knapp Clyde A (Carrie B), cigars 925, 4th, h 1020 B.
Knapp Dallas, utilitymn Electric Garage, r 1866, 5th.
Knapp Fred E (Alma R), driver Excelsior Lndy Co, h 906 S 37th.
Knapp Jeanette K Mrs, r 1145, 2d.
Knapp John (Rachel A), h 1736 Kearney av.
Knapp Lucile W, bkpr Union Title Co, h 3528 Union.
Knapp O'Lynne (Emily A), auto opr Jones-Moore Paint House, h 515, 24th.
Knapp Wm, r 861, 8th.
Knarr Wm L, cond S D Elec Ry Co, r National City.
Knauer Ernest E, r Golden West Hotel.
Knauss Jos E (Rena M), janitor S D High Sch, h 640 S 28th.
Kneale Thos (Jeanette L), bldg contr 1040, 2d, h 4640 Massachusetts
Kneale Thos B, r 106 West B.
Kneebon May E (wid Fred), r 2528, 4th.
Kneedler Chas E, private S C Aviation Sch, North Island.
Kneeshaw Faye T, asst Co Free Library, r 1327, 8th.
Kneeshaw J C, lab, r 1327, 8th.
Knefler Amy B, r 4344 Georgia.

The Campbell Machine Co.
MARINE-AUTO
AND
GENERAL REPAIRS
Foot of
8th Street

P. M. DAIRY ASS'N
Manufacturers and Distributors of
Purity Dairy Products
COTTAGE CHEESE
ICE CREAM
BUTTER
CREAM
MILK
KEFIR
12th & K Sts.
Phones
HOME 2034
SUNSET 3311


HOTEL CHURCHILL
AMERICAN AND EUROPEAN
NINTH AND C STREETS
ALL OUTSIDE ROOMS
ABSOLUTELY FIREPROOF
GEORGE L MAYNE, MANAGER

W. F. LUDINGTON CO. GENERAL INSURANCE AND SURETY BONDS
234-235 SPRECKELS BLDG. MARINE INSURANCE

Knefler A Lincoln (May), reporter Merchants Assn of S D, h 3530, 31st.
Knefler Fred, dep sheriff Court House, r National City.
Knickerbocker, Elizabeth (wid F M), clk W W Collins, r 4146 Van Dyke av, E. S. D.
KNICKERBOCKER HOTEL, Thompson, Mackey Co, operators, S O Leaf mgr, E se cor 3d.
Kniel Verl, r 2447 K.
Kniesel Earl W, firemn Chas R McCormick Lmbr Co, r 1932 Kearney
Kniesel Wm L (Jennie), eng Chas R McCormick Lmbr Co, 1932 Kearney av.
Knight Agnes Mrs, dom, h 1341, 31st.
Knight Augustus J, h 4434, 34th.
Knight Claude D (May L), hlpr Pullman Cafeteria, h 739, 8th.
Knight Edna E, h 2447 K.
Knight Edwd E, h 1777 Neale.
Knight Elizabeth S Mrs, r 2749 Newton av.
Knight Florence B, phone opr, r 1244, 9th.
Knight Frank H (Eleanore E), sign painter 855, 5th rm 10, h 2070 Jefferson.
Knight Geo D (Annie), blksmth Hercules Powder Co, h 3052 National av.
Knight Herbt C (Clara B), acct, h 1664, 5th.
Knight Hiram J (San Diego Produce Co), r 639 E.
Knight John, nightmn S D Jerabek, r 717, 4th.
Knight Jos, r 3179 Newton av.
Knight Leslie J, janitor, r 1341, 31st.
Knight Marie E, clk Whitney & Co, h 2074 Jefferson.
Knight Marion Mrs, h 1036, 7th.
Knight Mary E (wid J R), h 1662, 5th.
Knight Mary E (wid Francis), h 4404 Hamilton.
Knight May L Mrs, server Mitchell's Cafeteria, r 739, 8th.
Knight Sarah (wid R N), r 2074 Jefferson.
Knight Virgil R (Beatrice L), electr Sou Electrical Co, h 4052 Kansas.
Knisely Jas C (Emma J), h 3980 Georgia.
KNOBEL ABRAHAM (Annie B), patent attorney, U S. patent office register No. 2250 mechanical engineer, patents obtained, inventions worked out, processes developed 318 West F, h 3966 Center.
KNOCHE J FRANK, v-pres and gen mgr Point Loma Homestead, and treasurer The DeWescotte Co, r Point Loma Homestead.
Knoles Asa B, driver Hage's Creamery, h 1069, 20th.
KNORPP WESLEY W, adv mgr Evening Tribune, r 1414 Grove.
Knorr Ferdinand (Bertha), mach Modern Machine Wks, h 3050 L.
Knotts Emma L, housekpr 3147 Front.
Knotts Jack, auto mech I W Bonner, r 1271 Front.
Knouf Clara F, steno, r 1137, 15th.
Knouf Geo W (Mabel), driver, h 1137, 15th.

Henry Wiegand
Ladies' Tailor
PHONES
Home 1593
Main 2578
1161 FOURTH STREET

ALLEN'S MILK
Producers and Distributors of
PURE MILK
FAMILY TRADE OUR SPECIALTY.
ALLEN'S DAIRY
RURAL No. 2
ALLEN'S CREAM

SMITH, MURPHY & RANDALL FUNERAL DIRECTORS
PHONES. MAIN 139. HOME 1139
N. W. COR. SIXTH AND CEDAR

H. A. CAMERON CO. GENERAL INSURANCE, BONDS LOANS, RENTALS, REAL ESTATE
THE OFFICE OF EFFICIENCY
531 UNION BLDG. PHONES MAIN 4953, HOME 1788

Johnson-Saum Company
FUNERAL DIRECTORS
✣
LADY ASSISTANT
✣
N. W. Cor. Fourth & Ash
✣
TELEPHONES SUNSET, MAIN 158 HOME 1158


Emma Egbert Williams Manager
HEBRON HOME
For Aged People
(Incorporated)
Undenominational, established by Emma Egbert Williams, 22 years experience in caring for aged people
1825 NEWTON AVE.
PHONES HOME 3255 MAIN 3869
SAN DIEGO, CAL

Knowles Albt V, clk, r 2811 B.
Knowles Anna S (wid A P), r 7502 Draper av, La Jolla.
Knowles Chas R, cook Panama Rest, r 639 E.
Knowles Edwd R (Minnie), bartndr, h 3948 Cleveland av.
Knowles Frank (Nellie G), h 3141 Redwood.
Knowles Fredk (Ann), mach Hercules Powder Co, h 4338 Manzanita
Knowles Geo H (Sarah), capt Fire Eng Co No 10, h 4477 Park blvd.
Knowles Jas, waiter, r 227 B.
Knowlton C W (Ruth), h 1117, 13th.
Knox Allie A Mrs, h 522 Kalmia.
Knox Bessie L, musician, r 140 Cuyamaca.
Knox Jessie C Mrs, nursery, r 227 B.
Knox John M (Pauline), h 2555, 5th.
Knox Julia I, r 522 Kalmia.
Knudson Margaret Mrs, h 55 Olive 1 e of Prospect, La Jolla.
Knudson Henry (Jennie), h 465, 17th.
Knudson Ole, h 1452 Columbia.
Knudtson Mabel, student State Normal Sch, r La Mesa.
Knuppe Belle (wid John), h 2948 Elliott, Loma Portal.
Knuth Aug (Mary), h 3233 Clay av.
Knuth Ida L, clk Ingersoll Candy Co, r 3233 Clay.
Kober Robt, meat ctr C S Hardy, r 442 G.
Kobler Edwin J (Mary L), slsmn, h 5210 Monroe av, R D 2, Bx 327.
Kobler Leslie C, r 5210 Monroe av, R D 2, Bx 327.
Kobler Marjorie H, asst Co Free Library, r 5210 Monroe av, R D 2, Bx 327.
Kobusch Wm H (Julia), warehs supt Pioneer Truck Co, h 3752 Van Dyke av, E. S. D.
Koch Caroline (wid Wm), h 4701 Santa Monica av, Ocean Beach.
Koch Clara M, tchr, r 823 B.
Koch Elizabeth E Mrs, with The Marston Company, r 917, 10th.
Koch Fred F (May M), auto opr Fire Sta No 15, h 1919 Cable, Ocean Beach.
Koch Henry (Hannah), sheet metal wkr, h 3812 Tupper.
Koch Henry W, r 1936 G.
Kock Meta W Mrs, slswmn G H Becker, r 1346 C.
Kodama Jas (Lucy), janitor Hotel Knickerbocker, r 725, 2d.
Koebel Elizabeth W (wid Jacob), r 729, 13th.
Koebrich Mary A, seam Ballard & Brockett, r 303, 22d.
Koehl Geo J (Mary J), (Lightning Machine Co), h 3744 Arctic.
Koehl Geo J jr (Edith), (Lightning Machine Co), r 3744 Arctic.
KOEHLER see also Kohler and Koller.
Koehler Celina (wid Clarence), r 2938 Newton av.
Koehler Edwd, r 1840, 1st.
Koehler Fredk (Clara), lab Park Dept, r 2938 Newton av.
Koehler Fredk W, hlpr S D Home Tel Co, r 1246 Union.
Koehler Herman G (Helen), baker Heller's Bakery, h 4565 Florida.
Koehler Wm (Johannah), h 1420 Arctic.

VICTOR CEMENT
J. S. SCHIRM COMMERCIAL CO.
LIME, CEMENT, BUILDERS' SUPPLIES FOURTH AND K STREETS

NEARPASS' SEED STORE
THE LEADING SEED HOUSE IN SAN DIEGO—Established 1897
BOTH PHONES **522 SIXTH STREET** Agents for CYPHERS Incubators

Koehler Wm F (Amelia J), installer S D Home Tel Co, h 1246 Union
KOEHN LOUIS (Sarah Emma), general merchandise, Julian. (See adv Julian sec.)
Koenig Benj H, slsmn Heller's, r 4544, 38th.
Koenig Edith, student, r 4544 ,38th.
Koenig Julius (Dora A M), (Koenig & Hall), h 4544 ,38th.
Koenig & Hall (Julius Koenig, J S Hall), gen contrs 4655 Park blvr.
Koepe Minnie Mrs, r 412 W Cedar.
Koeppe Leslie K, slsmn Sou Electrical Co, r 1255 Pennsylvania av.
KOEPPEL GUSTAV N (Lucy), mgr steamship and tourist dept. AmericanNational Bank and gen agt Panama Pacific Line and Great Northern Pacific Steamship Co, r Coronado.
Koeppel Jas E (Abigail), barber 834 Bway, h 1468 B.
Koern John, waiter, C, W & W Union.
Koerner Bert, busmn U S Grant Hotel.
Koerner Mary R, h 926 Ft Stockton dr.
Kofel Mary M(wid Henry), r 1870 Titus.
Koff Lorenzo (Effie), h 1300 C.
Kohdjayan Alexander K (Blanche), r 2272, 4th.
KOHLER see also Koehler and Koller.
Kohler Katherine (wid Fredk), h 3321 L.
Kohler Lida, r 604 Cedar.
Kohler Oscar, cook, r 116 W Bway.
Kohler Wm A H, private S C Aviation Sch, North Island.
KOHLER & CAMPBELL PIANOS for sale by Thearle Music Co, 640-644 Broadway.
Kohnhardt Albt (Freda), tailor Balloon Dye Works, h 2067 Franklin
Kohlhauer Beatrice C Mrs, artist 823, 3d, r 3311 Acacia.
Kohlhauer Henry (Beatrice C), h 3311 Acacia.
Kohlner A Capt. U S A Linda Vista.
KOHN see also Cohen and Cohn.
Kohn Nathaniel (Rebecca) (Radin & Kohn), h 252, 18th.
Kohnhorst Geo A, r 302 Thorn.
Koke Aug C (Mary), mach 1030 Market, h 2478 J.
Kolb Chas E, mech Pacific Kissel Kar Branch, r 1864 Irving av.
Kolb Frank (Elizabeth), broker, h 3718 Hugo av, E. S. D.
Kolb Geo D (Helen C), carp 4068 Ingalls.
Kolback Anna E, dom 140 Walnut.
Kolbak Ebbe (Ellen), blksmth S D Auto & Carriage Co, h Pacific Beach, R D 7, Bx 63.
Kolbak Svend (Gudrun), blksmith Ort Iron Wks, h Pacific Beach,.
Koll Eugene M (Loda U), real est, h 2028, 30th.
KOLLER see also Kohler and Koehler.
Koller Henry F (Lena), h 4126 Kansas.
Koller Lewis M (Ethel M), carrier P O, h 410 W Fir.
Koller Robt, seaman, h 437 West G.
Koller Wm J, cabtmkr, r 141 F.
Kollmar Henry, dftsmn E M Hoffmann, r 706, 21st.

AETNA
Life, Accident, Etc.
G.et
A.etna-ized
BY
GIST
INSURANCE SERVICE
GILMAN A. GIST
202 Owl Bldg.
MAIN 188

Frye & Smith
Print This Directory
856 Third St.
San Diego

IT'S **OUR BUSINESS** TO MIND **YOUR BUSINESS**
919 SIXTH STREET SAN DIEGO **MASTEN & KENDALL** SALES RENTALS INSURANCE
REFERENCE: ANY BANK OR TRUST COMPANY
PLACE THE MANAGEMENT OF YOUR PROPERTY IN OUR CARE

S. W. GRIER CO. INC.
102-4 Broadway PHONES: PACIFIC 2615; HOME 3280
SURETY BONDS
GENERAL INSURANCE
BUILDING LOANS

Kollner Frank, hlpr U S Grant Hotel.
Kolmar Floretta D Mrs, millinery 1221, 5th, r 3767 Front.
Kolmar Wm A (Floretta D), dept mgr Western Metal Supply Co, h 3767 Front.
Kolomoski John P, waiter Palace Cafe, r Golden West Hotel.
Kommers Julia H, tchr Logan Hts Sch, r National City.
Kompp Trevis, private S C Aviation Sch, North Island.
Kondo Masagi (Vakari), mgr M K Fisheries Co, h 2464 J.
KONRAD see also Conrad.
KONRAD WM (Lola E), prop Wm Konrad Hardware Co, h 4338 Orchard av, E. S. D.
KONRAD WM HARDWARE CO, Wm Konrad prop, builders hardware, paints, oil and glass 4177 University av, E. S. D. (See classified Hardware.)
KOOK see also Cook.
Kook Fredk E, h rear 408, 30th.
Koonze Elizabeth (wid John), h 656, 21st.
Koonze Levina A, r 656, 21st.
Koop Adele, steno Chamber of Commerce, r 3952 Eagle.
Koop Geo H (Nellie W), clk A G Edwards, h 1360 India.
Koop Grace M, steno, r 3952 Eagle.
Koop John H (Mary), lab, h 3952 Eagle.
Kopecky Lillian, asst A H Gilbert, r 1346 C.
Koppel Wm C (Lillian A), linemn Hercules Powder Co, h 319 Sampson.
Koppitz John, bkbndr, Point Loma Homestead.
Kopplin Bertha C, steno Savage Tire Co, r 1228, 30th.
Kopplin Carl, mech, r 2476 K.
Kopplin C Aug H (Bertha), h 1228, 30th.
Kopplin Emma Mrs, h 2476 K.
Kopplin Dora C, steno Doyle Barnes Co, r 2476 K.
Kopplin Paula, student, r 1610 Plumosa Way.
Korander Gustav (Vera), boatbldr S D Marine Const Co, h 842 India.
Korander Gustav jr, carp, r 842 India.
Korander Henry, carp, r 842 India.
Kordelis Peter, bootblk W E Guyette, r 1334, 11th.
Korherr Ann, student State Normal Sch, r 420 N 28th.
Korherr Ferdinand (Ann), carp, h 420, 28th.
KORN see also Corn.
Korn Edwd V (Julia A), h 3749 Pacific av, E. S. D.
Korn Leander W, private S C Aviation Sch, North Island.
Kornmann Eugene (Hattie A), photo, h 2354 State.
Kornmann Eugene N (Eva B), photo, h 4649, 32d, R D 2, Bx 75-D.
Korte Diedrich C jr, clk Klauber Wangenheim Co, r 1129 Ft Stockton dr.
Korte Johanna (wid Diedrich), h 1129 Ft Stockton dr.
Korte Minnie, steno Hendee Rodabaugh & Mark, r 1129 Ft Stockton
Korts Wm W, slsmn Zellerbach Paper Co, r 128 B.

Pacific Mutual Life Insurance Co. of the Pacific
There's a Reason
The Pacific Mutual Life Insurance Co. issues One Accident Policy Every Minute, Sixty Every Hour
ASK W S. NEAL
625 E ST

PETERSON BROS. AUTO SHEET METAL WKS
Wrecked Auto Bodies and Radiators Repaired
PETERSON BROS.
AUTO SHEET METAL WORKS
See Page 6

CARPENTER'S, INC.
1036 6TH ST., NEAR BROADWAY
HOME 1030; MAIN 828
THREE FLOORS OF Commercial Stationery, Office Supplies, Filing Systems and Devices, Books, Fine Stationery and Engraving.
TOY DEPARTMENT ON THIRD FLOOR

DAVIS UNDERTAKING CO.
1752 FOURTH ST.
PHONES
MAIN 2634, HOME 1913
COMPLETE SERVICE FOR **$75.00**

Kosicki Andw J (Annie), sergt U S A, h 3918 Florida.
Kosminski Karl (Gussie), lab C S Hardy, h 4748 Weeks av, Old Town
Koss Frank M (Jennie F), gro 1375 C.
Kostich Robt, waiter Golden Lion Tavern & Grill, r 413 Bway.
Kostich Saml, baker, r 413 Bway.
Kostokos Geo, pdlr, h 1728 Newton av.
Kostopulos Gust, fishermn, r 1311 Market.
Kotrba Jos (Gertrude), tailor, h 4162 Pacific av, E. S. D.
Kotsenburg Will C, chief clk traffic dept Spreckels Co, r 1053, 2d.
Kotskos Gust, r 431 Market.
Kotter Frank J, slsmn Moses Segaloff, r Golden West Hotel.
Kotva Bessie V Mrs, slswmn F W Woolworth Co, h 1244, 9th.
Koubik Frank, lab, r 569, 8th.
Kough David E, hlpr Agnew Sanitarium & Hspital.
Kovasevich Louis, pantrymn U S Grant Hotel.
Kowalow Geo (Wanda M), cond S D Elec Ry Co, h 24, 25th.
Kowsky Max (Mary), 2d hd gds 301 F, h 645, 12th.
Krachey Frank, meat ctr Kuhlken & Weber, r 725, 14th.
Krackenberger Adam (Lula), lab, h 330, 10th.
Krackenberger Adam jr, auto opr Star Bldrs Supply Co, r 330, 10th.
Krackenberger Wm P, r 330, 10th.
KRAEGER see also Kregear.
Kraeger John J (Emma), cigar mkr A Sensenbrenner & Sons, h 2945, 28th.
KRAEMER see also Kramer and Cramer.
Kraemer Peter W (Mamie), r 2523 L.
Kraft Chas W, student, r Point Loma Homestead.
Kraft Wm G, motrmn S D Elec Ry Co, r National City.
KRAMER see also Kreamer, Kremer and Cramer.
Kramer Austin (Grace B), h 3957 Oregon.
Kramer Ernest O, supt Construction Dept, Point Loma Homestead.
Kramer Estella C-M Mrs, h 1276 Cave, La Jolla.
Kramer Geo E, barber E S Trumble 105 G.
Kramer H W, r 133 W Bway.
Kramer Jos D (Lulu G), real est 1025, 4th rm 421, h 1512 Grove.
Kramer Lewis C, barber W E Evans, r 1331 Front.
Kramer Mathias (Mary), gardener, h 3788 Villa ter.
Kramer Wm L, installer Pac T & T Co, r 1450, 4th.
Krames Henry R (Inez L), h 2554 C.
Krames Truman D, clk S D Cons G & E Co, r 2554 C.
Krames Walter M (Edna C), acct Santa Fe, r 4021 Storey av.
Krantz Gustav, brewer Mission Brewing Co, r 2122 Una.
Krape Elmer E (Nettie S), mech Ingle Mfg Co, h 4537 Campus.
Krape E Boyd, r 4537 Campus av.
Krapf G W, 1st lieut U S A, r 3518, 4th.
Krapp Henry J, motrmn S D Elec Ry Co, r 912 S 26th.
Kratz Jos, private S C Aviation Sch North Island.
Kraus Chas J (Lena), bartndr Alex Roggenbuck, h 602, 19th.


MUEHLEISEN TENT AND AWNING CO.
Manufacturers of
Tents Awnings and Covers
Flags, Sails and Camp Furniture
753-755 Fourth Street
Both Phones

Office Buildings
With their tenants see Pages 17-19

WURSTER CONSTRUCTION COMPANY
CONTRACTORS AND ENGINEERS
654-6 SPRECKELS BLDG.
PHONE MAIN 2304
LOS ANGELES OFFICE, 802 CENTRAL AVE. PHONE MAIN 450
F. H. WURSTER, MGR.

Hartwell Electric Co.
955 SIXTH STREET
Motors and Dynamos
Sold, Rented
and Repaired

HOME 4328
PACIFIC 1478

ROOD-PETERS COMPANY

Real Estate
Loans and
Investments

909 Seventh
Street
San Diego
Cal.

Krause Arthur C (Bertha I), cash C S Hardy, h 4072, 3d.
Krause Bertha L, optician Scudder & Lowry, r 1331 E.
Krause Caroline J (wid Emil), h 820, 26th.
Krause Frank, orchardist, h 4078 Alpine, E. S. D.
Krause Geo W (Katherine V), lab S D Cons G & E Co, h 619, 10th.
Krause Helena, tchr Sherman Sch, r 820, 26th.
Krause Herman, distributor, h 568, 14th.
Krause Herman E, rancher, h Mission Valley R D 2, Bx 128 E.
Krause Horace (Annie), musician, h 514 S 28th.
KRAUSE LOUISE E, sec-treas The Marston Company, r 820, 26th.
Krause Mabel M, packer, r 619, 10th.
Krause Stella J, tchr Coronado Hts Sch, r 820, 26th.
Krause Wm F (Helen S), barber Simmons & Zahler, h 1331 E.
Krawania Johanna (wid Andw), prop The Brooklyn fur rms, h 729 E.
KREAMER see also Kramer Kraemer and Cramer.
Kreamer Fredk (Mary), h 2450 Front.
Krebbs Gus, bellmn, r 730, 7th.
Kreeger Cecil, student State Normal Sch, r 2169 Julian av.
Kreeger Jas M (Lelia A), driver Union Oil Co, h 2169 Julian av.
KREGEAR see also Kraeger.
Kregear Alfd C, lab, r 4266 Colonial av, E. S. D.
Kregear Archie C, lab, r 4266 Colonial av, E. S. D.
Kregear John J (Matilda), ranch hd, h 4266 Colonial av, E. S. D.
Kreis Malwine (wid Fritz), r 1241, 9th.
Kreiss Ida E Mrs, fur rms 1620 F and 815, 16th, r 815, 16th.
Kreiss Jacob W (Ida E), prop S D Steam and Vacuum Clng Wks, h 815, 16th.
Kreiss Mildred E, clk, r 2937 L.
Kreiss Wm H (Jeanette J), plumber 2553 Imperial av, h 2551 same.
Kreitz Christina (wid Edwd), h 1330 G.
KREMER see also Kramer, Kraemer and Cramer.
Kremer Curt, musician, r 2435 Bway.
Kremer Eugenie Mrs, costumer 728 Bway, r 2435 same.
Kremer Lucille S, r 2435 Bway.
Kremer Victor (Eugenie), sec Pollard Picture Plays 308 Am Natl Bank Bldg, h 2435 Bway.
Krenke Albt M (Ellen M), local mgr Federal Tel Co, h 4450 Arch.
Krepps Lester L (Genevieve), mach, h 3769 Swift av, E. S. D.
Kreps Hattie E, music tchr 2752 Newton av.
Kreps Nettie B, r 2752 Newton av.
Kretsinger Susan E (wid David L), h 1236 Cleveland av.
Krieger Clara C, clk, r 4232 Florida.
Krieger Pauline F, student, r 4232 Florida.
Krienke Albt A (Mary), h Woolman av se cor Highland av.
Kriminger J Bertram (Anna), veneermn Weldon's Planing Mill, h 642, 17th.

Pfahler
Buelow
&
Fisher

Commercial
Linotype
Compositors

860 3RD

GEORGE F. OTTO
FLORIST and NURSERYMAN
NURSERY, 35TH AND NATIONAL AVE. PHONE MAIN 7086
FLORAL DEPOT COR. SIXTH AND B
PHONE { MAIN 759 HOME 1207

CHAS. F. O'NEALL
943 6TH ST. Phones: Home 3590, Main 252
LOANS
REAL ESTATE
FIRE INSURANCE

Krinitzky Louis (Mary), tailor 625 C, h 1114 Beech.
Kripke Minnie Mrs, h 3986 Gamma.
Krite Henry, r 1435 K.
Kroell Effie B (Lew), tailor 1008, 1st.
Kroell Willard, clk Pacific News Service, r 2125, 1st.
Kroenert Ola, bkpr Union Title Co, r 804 Beech.
Kroff Albert M, dept mgr Klauber Wangenheim Co, r 1209, 13th.
Kroff Clara E (wid S W), h 1209, 13th.
Kroff Fredk (Louisa), 2d hd gds, h 611, 5th.
Kroff Roy G (Los Angeles) W B Kroff mgr, cigars and billards 223 West F.
Kroff Walter B, mgr R G Kroff, r 237 West F.
Krogstad A N, 1st lieut U S A, r University Club.
Kroman Jos (Ruby G), slsmn G E Rodman, h 1734 Imperial av.
Krombach Beatrice de Lack, journalist, h 128 W Montecito Way.
Krombka Earl R, baker, r 2012 Madison av.
Krone Wm C (Lena A), (Kidd & Krone), h 202, 29th.
Kronebusch Beatrice J, r 2460 I.
Kronebusch John B (Barbara C), h 2460 I.
Kronebusch Leo M, student, r 2460 I.
Kroner Herman C (Margaret), cond, h 1943 Columbia.
Kronowitter Freda (wid John), prop Karisa Apts, h 4217 Park blvd.
Kronwetter Ada Mrs, maiden Golden West Hotel.
Krooskos Jas, pantrymn Savoy Cafe, r 2042 Irving av.
Krooskos Stephen, r 2042 Irving av.
Kropf Harry F, private S C Aviation Sch North Island.
KROSSE BRUNO A, (E Street Auto Shop), h 5028 Muir av, Ocean Beach.
Krosse Gertrude E, clk Savoy Sweet Shop, r 3160 L.
Krosse Hattie, student ,r 3160 L.
Krosse Johanna (wid Bernhard), h 3160 L.
Krotzer Frank (Jennie) (Krotzer & Olin), h 1259 Johnson av.
Krotzer Henry, 2d hd gds 833, 8th, r 551, 4th.
Krotzer Wright, clk Henry Krotzer, r 551, 4th.
Krotzer & Olin (Frank Krotzer, Lorenzo Olin), 2d hd gds 547, 4th.
Kroutwick Jos B (Mary), (Sou Cal Tire Wks), h 3716 Herman av.
Kruegel Alberta A Mrs, h 744 Robinson av.
Krueger Betty W (wid Julius G), h 4585 Delaware.
Krueger Helen M, r 1451 Columbia.
Kruger Carl P (Augusta), tailor P W Laureen, r 1267, 4th.
Kruger Chas, h 470, 20th.
Kruger Fannie Mrs, r 1151, 1st.
Kruger Fred (Angelina), cook, h 943, 13th.
Kruger Herman, cook Fred Harvey Cafe, r 4151, 1st.
Kruger John, baker United Bakery, r 943, 13th.
Kruger Paula M, with The Marston Company, r Lemon Grove.
Kruger Saml H (Fannie), loans 1025, 4th rm 326, h 4261 Cleveland.


GEORGE N.
PEPPER
General
Insurance
Bonds
212-213-214
Central Mort-
gage Building
Main 1769

NEARPASS'
SEED STORE
522 SIXTH STREET
The LEADING SEED HOUSE IN SAN DIEGO—Established 1897
Agents for CYPHERS Incubators
BOTH PHONES

TIP-TOP AND KLEEN MAID BREAD
MANUFACTURED BY SNOWFLAKE BAKING CO.
HOME 1047 MAIN 47
SOLD BY ALL GROCERS

LEIGHTON McMURTRIE
1202 3d, McMURTRIE BLDG.
FINANCIAL CORRESPONDENT PENN MUTUAL LIFE INS. CO.
INVESTMENT BONDS
INSURANCE
MORTGAGE LOANS

PAINLESS
PARKER



DENTIST
Fifth at F
Home 2299
Main 299

Krull Jas S, sergt S C Aviation Sch North Island.
Krumholz Mathilde F (wid John), loans 432 C rms 23, r 1331, 4th.
Kruse Enfred L (Emma L), candy mfr 690, 11th, h 2945 Dale.
Kruse John R, lab, r 335, 6th.
Kruse Louis A, bkpr E L Kruse, r 2740 Granada.
Kruse Louis S, clk Owl Drug Co, r 2740 Granada.
Kruse Myrtle E, r 2740 Granada.
Kruse Ruth E, tchr Roseville Sch, Pt Loma, r 2740 Granada.
Kruse Thersea E, r 2740 Granada.
Krymer Chauncey T (Mabelle A), bkpr S D Cons G & E Co, h 4035 Eagle.
Kubo J, billiards and cigars 516, 5th, r 452, 4th.
Kuchel Nina B, student State Normal Sch, r 3580 Louisiana.
Kuehl Elizabeth Mrs, gro Mission Valley R D 2 Bx 136.
Kuehl Henry C (Elizabeth), mach opr, h Mission Valley R D 2 Bx 136
Kuehne Amelia H Mrs, asst prin S D Business & Academic College, r 4070 Swift av, E. S. D.
Kuehne Esther, student, r 4070 Swift av, E. S. D.
Kuehne H F Wm (Amalia H), prin S D Business & Academic College, h 4074 Swift av, E. S. D.
Kuffner Anna Mrs, hair gds 1403, 5th.
Kuga J G, cigars 505, 5th.
Kuhlken Chas M (Mabel P) (Kuhlken & Weber), h 2970 Ivy.
Kuhlken & Weber (C M Kuhlken, M J Weber), meats and bakery 733 Bway.
Kuhlman Leslie C, brakemn, r 2119 National av.
Kuhlman Nathan D (Della V), sec-treas Benbough & Gillons, h 2119 National av.
Kuhn Albt H, h 526 Anderson pl.
Kuhn Building 413 Broadway.
Kuhn Chas L (Angelina), cigar packer A Sensenbrenner & Sons, h 1346 K.
Kuhn Earl, hlpr U S Grant Hotel.
Kuhn Marion F, r 2531, 5th.
Kuhn Sophie C, fire ins 867, 5th, h 2540, 1st.
Kuhner Pauline (wid Jacob B), r 2681 Market.
Kuhnert Carl R (Antonia), gros and barber 2943 Adams av.
Kuhnmuench Agnes, student, r La Jolla av cor Trias, Old Town.
Kuhns Mary Mrs, r 621 W Bway.
Kujaneck Frances, tel opr Pac T & T Co, r 749, 10th.
Kukavicich Luka R (Alma A), tailor Milton The Tailor, r 1572 Union.
Kull Emma K, wrapper Showley Bros, r 1051, 15th.
Kull Lillie A (wid Chas), clo spotter The Cleanitorium), h 1051, 15th
Kullerstrand Pontus (Sophie), gardener, h 1416 Front.
Kullmann Iron & Wire Works, Karl Kullmann prop 227, 10th.

Naylor Gem Co.
Jewelers
Miners and Cutters of Precious Stones
We have our own mines of Tourmaline, Beryl, Turquois, Hyacinth and Garnet
330 Broadway
U. S. Grant Hotel

PARADISE VALLEY SANITARIUM
NATIONAL CITY, CAL.

Thearle Music Co.
640 BROADWAY
MAIN 798
HOME 1198

Kullmann Karl (Greta), prop Kullmann Iron & Wire Wks, h 4578 Maryland.
Kumm Longshoremn, r 745, 8th.
Kummer Geo W (Jennie N) (Auto Laundry), h 2045 Dale.
Kummer Geo W jr (Emma), auto mech G W Kummer, r 2045 Dale.
Kummer John A, mach, r 1345, 1st.
Kuni K, h Pacific Beach.
Kunkel Elizabeth, r 462 Prospect, La Jolla.
Kuntz Rose Mrs, maid King Edward Hotel, r 1063, 7th.
Kunz John (Mary), h 1946 Bancroft.
Kunzel Herman (Virginia), bartndr, h 1747 Kearney av.
Kuratomi R (Suji), shoe repr 541½, 5th, h 544½ same.
Kurtz Aug, newsboy, r 1229 Bway.
Kurtz A A, r Golden West Hotel.
Kurtz Clinton J (May B), mach, h 2469 Imperial av.
Kurtz Henry (Agnes), lab, h 1229 Bway.
Kurtz Henry jr, hlpr Standard Iron Wks, r 1229 Bway.
Kurtz Jas H, clk Santa Fe Ry, r Coronado.
Kurtz Mary E, r 1372, 7th.
Kurz Chas, private S C Aviation Sch North Island.
Kurz Louis C (Beulah F), meat ctr Spring & Sprague, h 4527 Park blvd.
Kusu T O, prop Hotel Togo, h 519, 5th.
Kutchin Howard M (Mary K), h 3000, 2d.
Kutey Johanna, h 3358 Lemon Grove blvd.
Kutter Edwd E (Bertha), h 2430 Union.
Kutter Ernest P, cond S D Elec Ry Co, r 1311 Market.
Kutter Stella, slswmn Owl Drug Co, r 2430 Union.
Kutzner Adaline C (wid F G), r 2175 Kearney av.
Kutzner Edith D, with The Marston Company, r 967, 13th.
Kutzner Nannie A (wid R S), h 967, 13th.
Kuykendall Frank (Nina A), h 312 Milbrae R D 3 Bx 13-X.
Kwarsell Wm, bartndr, r 104 West F.
Kwong Sing Wo Co, Chinese mdse 406, 2d.
Kwong Yuen Loy & Co, Chinese mdse 366, 5th.
Kyburz Gustav (Elizabeth), carp, h 3057 Greeley av.
Kyes Kenneth A (Golden Hill Grocery), r 1515 W Lewis.
Kyes Ruth, r 1529, 29th.
Kyle Edwd J (Florence R), solr Met Life Ins Co, r 1022, 32d.
Kyle F Earl, attndt Mrs L C Kyle, r Kyle's Bath House.
Kyle Jack, r 1022 S 32d.
Kyle John (Patricia), swimming instr, h 4116 Mission dr.
Kyle Lydia C Mrs, baths ft of 5th.
Kyle Mary Mrs, dom 131 F.
Kyle Robt, clk, r King George Hotel.
Kyle Wilbur J (Julia H), mgr Mrs L C Kyle, h 4423 New Jersey.

KYNDER see also Kinder.


Victrolas
PIANOS:
KNABE
Knabe-Ampico
IVERS & POND
VOSE-KIMBALL
DECKER
KOHLER & CAMPBELL
MARSHALL & WENDELL
AUTOPIANO
GULBRANSEN & DICKINSON


American National Red Cross
San Diego Chapter
Headquarters
616 Southern Title Building
948 Third St.
Phone, Main 2048

The Thiel Detective Service Co.
F R. CLAYTON Manager
PHONE SUNSET MAIN 2350
Los Angeles Office, Suite 926 Washington Bldg.
PHONE HOME A 2844

CANDIES LIGHT LUNCHES
KEMP'S SODAS
209-211 BROADWAY

Kynder Crystal H, student, r 3514 Albatross.
Kynder John (Grace M), h 3514 Albatross.
Kynder Ruby F, tchr, r 3514 Albatross.
KYSER see also Kaiser, Kayser and Kizer.
Kyser Rebecca (wid David), r 805, 22d.

L

Laan Peter, hlpr McKnight & Bundy, r 1130, 15th.
La Bella Geo, painter, r 830 G.
La Binda Apts 2185 Woolman av.
Labinsky Paul, lab City Operating Dept, r 4031 Harney, Old Town.
Labor Leader The, S C Kelly editor 716, 1st.
Labor Office, see State Labor Office.
Labor Temple, 621, 6th.
La Bourslier Adele, nurse, r 1468, 1st.
La Brache Del Roy J, auto opr Smith Taxicab Co, r 4029 Falcon.
La Brache Lulu, r 4029 Falcon.
La Brache Napoleon, with The Marston Company, h 3471 Florence.
La Brum Margaret M Mrs, dressmkr 1742 Logan av.
La Brum Theo (Margaret M), inventor, h 1742 Logan av.
Lacces Nicolas (Giovannina), lab, h 1509 K.
Lacey Benj O (M Alice), tchr S D High Sch, h 3915 University blvd.
Lacey David S, sec-treas S D Rescue Mission, r Coronado.
Lacey Elbert E (Grace), hdwd floors, h 3977 Boundary av, E. S. D.
Lacey Lucy A (wid J L), r 3977 Boundary av, E. S. D.
LACEY R SHERMAN, attorney-at-law 307 Union Bldg 235 Broadway, r 1371, 7th.
LACEY & HARTSOUGH (C W Hartsough), prescription pharmacy 1166, 6th.
La Chance Alice M Mrs, clk P O, r 2203 Bway.
La Chien Julia F, r 1110, 14th.
Lackerman Mary (wid Chas), h 1418, 2d.
Lackey Robt M (Sarah E), h 852, 21st.
Lacko Geo (Anna M) (Lacko & Clauder), h 2244 State.
Lacko John, waiter Lacko & Clauder, r 335 E.
Lacko Mary, clnr U S Grant Hotel.
Lacko & Clauder (Geo Lacko, Geo Clauder) rest 850, 4th.
La Claire Jos, sight seeing, h 1603, 10th.
Lacock Claude N, auto mech Campbell Mach Co, r 2140 F.
La Cruz Park (E. S. D.), bet Castle and Howard from Thomas av to Sisson av.
Lacy Jas (Mildred), gro 4031 Colonial av, E. S. D.
Lacy John F (Sarah L), h 4170 Pauly av, E. S. D.
Lada Margaret C (wid Paul), r 119 Date.
Ladas Chris, lunch wagon 332 F.
Ladas Wm (Santos & Ladas), r 332 F.

For All City County and State Information, Schools, Churches, Fraternal, Club, Trade and Labor Organizations see Miscellaneous Front part of Book

N. L. COLEMAN
410 B STREET
INSURANCE
LOANS
PHONE, MAIN 999

V. WANKOWSKI & CO., INC.
V. WANKOWSKI, PRESIDENT W. McCLELLAND, VICE PRES. & SECY
Loans, Real Estate, Insurance, Surety Bonds. PHONES: Main 2029 Home 1315 341-342-343 Spreckels Theatre Bldg.

Ladd Fred H, collr S D Cons G & E Co, r 2421 B.
Ladd Mary E (wid Albt), h 2521 B.
Laderoot Arthur D, bill poster, r 1666 Union.
Laderoot David A, lab City Operating Dept, h 1666 Union.
Laderoot Irene M, r 1666 Union.
Laderoot Paul M, polisher Lyman Mills Onyx & Marble Co, r 1666 Union.
Laderoot Wm D, polisher Lyman Mills Onyx & Marble Co, r 1666 Union.
Ladies' Reminiscence Club, Mrs S J Sweeney pres 4143 Georgia.
Laengle Frank J (Lillian H), shoes 750, 5th, h 1069, 10th.
La Fargue Edwd (Emily), cook Cuyamaca Club, r 1142 Union.
Lafayette Albt M, clk Hotel Ford, r 1135, 3d.
Laffan Jas H (Mabel), saloon 448 W Bway, h 3636, 30th.
Lafferty Jas, r 1335 J.
Laflin Clara S Mrs,, r 322 A.
Lafontaine F De, driver P M Dairy Assn.
La Force Jas E (Allie), cement contr 3852 Sisson av, E. S. D.
La Force J Claybourne, student, r 3852 Sisson av, E. S. D.
La Fortune Dorell (Emma E), constable Township Justice Court No. 1, h 3769 Lark.
La France Fern Mrs, choc dipper Bishop & Company, r 2231 G.
La France Lionel I, staty eng, r 4501 Arizona.
La France Louis J (Clara), electr, h 4501 Arizona.
Lagasa M, r Golden West Hotel.
Lagos Jose (Maria), lab, h 2758 Main.
Lagrange Anna Mrs, h 2670 F.
Lahay Jas A (Mary A), janitor Timken bldg, h 2120, 1st.
Lahay John F (Kathryn F), janitor First Presbyterian Ch, h 1669 Columbia.
Lahey Bartholomew (Ella), butcher C S Hardy, h 4844 Euclid av, Old Town.
Lahey Wm K (Helen), foremn C S Hardy, h Old Town.
Lahmer Bertha (wid J A), h 1268 Essex.
Lahmer Frances E, r 1268 Essex.
Laidlaw J Herbt, clk New Palace Hotel.
LAIDLAW WM A (Cora M), prop New Palace Hotel, Elm nw cor 5th, h same.
Laih Clara Mrs, fitter The Leader, r 1229, 8th.
LAING see also Lang.
Laing Oscar S (Mattie E) auto painting 930 Market, h 1636, 3d.
Lainson Helen Mrs, musician Cabrillo Theatre, r 2100, 1st.
Lainson Howard J (Helen), h 2100, 1st.
Laipple Harry W (Hazel), painter, h 4225, 1st, E. S. D.
Laipple John (Emma H), driver Hillcrest Co, h 4075 Illinois.
Lair Jas F (Louise), h 4336 Idaho.
Lair Wm S, lab City Operating Dept, h 1465 A.

IRWIN & CO.
HAY, GRAIN
FLOUR,
MILL FEEDS,
POULTRY
FEEDS,
GRAIN BAGS,
WOOL BAGS,
SACK
TWINE,
COAL
Main office
FOURTH AND h
PHONES:
MAIN 440
HOME 1440

Ross & George
Bookbinders
Blank Book Manufacturers
and Paper Rulers
860 Third

ORT IRON WORKS
PHONE MAIN 1920 11TH AND IMPERIAL AVE.

CALIFORNIA IRON WORKS
INCORPORATED
PHONES, HOME 3295, SUNSET 1336
FOOT OF SEVENTH STREET, SAN DIEGO, CALIFORNIA

ENGINEERS, FOUNDERS, MACHINISTS
STRUCTURAL IRON AND STEEL CONTRACTORS
FREIGHT AND PASSENGER ELEVATORS
J. C. ORT, GENERAL MANAGER — RESIDENCE PHONE, HOME 2049



SHOE ECONOMY must be judged by the cost PER YEAR, not by the price PER PAIR.

WALK-OVER Shoes cost less per year than any other shoes in the world.

Walk-Over Boot Shop
1059 FIFTH



Laird Albt J (Anna), motrmn S D Elec Ry Co, h 2556 K.
Laird Farley E (E Joy), clk F J Laengle, h 1118 F.
Laird Jas (Louisa), exp, h 4336 Idaho.
Laird Wm T (Elizabeth), motrmn S D Elec Ry Co, h 1235, 23d.
La Jolla Bath House (Thos Sassou & Geo Crocker) 1160 Coast blvd.
La Jolla Chamber of Commerce (Inc) K B Hamilton pres, E L Whitson sec, F A Fay treas, 7915 Girard av, La Jolla.
La Jolla Cleaning Works H N Manning prop 7813 Silverado
La Jolla French Laundry W G Willis prop, Girard ne cor Silverado
La Jolla Fuel & Feed Co, W G Robertson mgr, 7795 Silverado.
LA JOLLA JOURNAL (weekly), Mrs Eva Bird Bosworth editor and published 7884 Girard, La Jolla, tel La Jolla 152-W.
La Jolla Journal Co (Inc) Mrs E B Bosworth mgr, pub of La Jolla Journal (weekly), 7884 Girard av, La Jolla.
LA JOLLA LIBRARY see San Diego Public Library.
La Jolla Lumber Co, G W Cobb mgr, Silverado sw cor Ivanhoe av.
La Jolla Pharmacy, S O Putnam prop 920 Prospect, La Jolla.
La Jolla Play Grounds, Jos Hallinan supervisor, Prospect av bet Curier and Draper av, La Jolla.
La Jolla Plumbing Co (Erling Rhode) 7908 Girard av, La Jolla.
La Jolla Post Office, Nathan L Rannells postmaster, 7820 Girard av.
La Jolla Sanitarium, S P Gillispie prop 462 Prospect, La Jolla.
La Jolla Womans Club, Mrs Mary B Ritter pres 7767 Draper av.
Lake Benj (Emma D), h 368, 20th.
Lake C Walter (Maude N), plumber Balboa Park, h 3946 Georgia.
Lake Wm (Susana H), lab, h 3714 Bancroft.
Lakes John S (Mary J), lab City Operating Dept, h 1752 Kearney av.
Lakowsky David (Sophy), pdlr, h 2428 K.
Lallement Clara M, student, r 3995, 4th.
Lallement Henri B, student, r 3995, 4th.
Lallement Marie V, student, r 3995, 4th.
Lallement Rose Mrs, lndrs New French Laundry, h 3995, 4th.
Lamadrid Enriquetta C, clk Holzwasser (Inc), r 2761 A.
Lamadrid Florentina, slswmn Meyer & Davidson, r 2761 A.
Lamadrid Jose M (Dora), baker Sou Cal Bakery, h 160, 22d.
Lamadrid Miguel (Inez B), baker, h 2771 A.
Lamadrid Tomas (Carmen), harvester, h 1671 Fern.
Lamadrid Tomas jr (Micaela), atty, h 2761 A.
Lamadrid Tomas M, horseshoer, r 2761 A.
La Mar Apts, D S La Mar prop 302 Thorn.
La Mar Belle, riding tchr, r 7728 Ivanhoe av.
La Mar Benj J, bellmn Maryland Hotel 912, 8th.
La Mar Danl S (Laura E) (La Mar Investment Co), prop La Mar Apts, h 302 Thorn.
La Mar John B (La Mar Investment Co, r Riverside.
La Mar Jos L (Frances C), cond L A & S D Beach Ry Co, h 7728 Ivanhoe av, La Jolla.

HARRY FISHER & CO.
GENERAL INSURANCE, REAL ESTATE, BONDS
240 C STREET


POULTRY, BEES, GARDEN SUPPLIES
LIVE and DRESSED POULTRY
643-649 G ST. COR. SEVENTH
STILES POULTRY SUPPLY CO.

La Mar Investment Co (D S, R D and J B La Mar), real est 302 Thorn.
La Mar Richd D (La Mar Investment Co), r Riverside.
La Marie Corset Shop, E Marie Middleton prop 536 Bway.
La May Cora M Mrs, clk Whitney & Co, r 664, 12th.
La May David W (Cora M), lather, h 664, 12th.
La May Harold J, hlpr S D Home Tel Co, r 664, 12th.
La May Tillie, r 664, 12th.
Lamb Anna Mrs, h 3612 Louisiana.
Lamb Bessie, lndrs Munger's Lndy, r 3177 I.
Lamb Chas S (H Doris), lab Hercules Powder Co, h rear 3864 Woolman av.
Lamb Evelyn M (wid T B), r 108 W Robinson av.
Lamb Forest V, surveyor, r 3900 Georgia.
Lamb Francis C, bellmn Hotel Churchill, r 3177 I.
Lamb Frank M (Vina), lab City Operating Dept, h 3177 J.
Lamb Geo C (Gertrude E) (Lamb & Hinckley) , h 3900 Georgia.
Lamb Harriet (wid M H), h rear 2499 Market.
Lamb Harry L, roofer Benton Roof Co, r 3177 I.
Lamb Robt W (Allie M), h 4181 Jackdaw.
Lamb Walter (Ida P), carp, h 1129 Front.
Lamb & Hinckley (J C Lamb, J J Hinckley), auto reprs 1735 C.
Lambert Arthur, clk Hercules Powder Co, r 4452 Park blvd.
Lambert Chas C (Lola R), capt Fire Eng Co No 2, h 2025 F.
Lambert Ellen (wid J W), h 4452 Park blvd.
Lambert Ernest F, watchmn Cal Iron Wks, h 2303 Boundary.
Lambert Fred (Ellen), lab S D Cons G & E Co, r 540, 26th.
Lambert Geo B (Belle), cook Harveys Grill, h 1409 Meade av.
Lambert Geo H (Sadie V), car repr S D Elec Ry Co, h 641, 9th.
Lambert John W, capt Fire Eng Co No 4, r 402, 8th.
Lambert Leslie D (Verna L) (Young & Lambert), h 215 W Washington.
Lambert Mabel, clk Wm C Topping, r Y W C. A.
Lambert Minnie Mrs, r 1927 Fern.
Lambert Modest M, h 3837 Thomas av, E. S. D.
Lambert Wm A, gas insp S D Cons G & E Co, r 4452 Park blvd.
Lamberton Amy D Mrs, r New Palace Hotel.
Lambla Alfd E (Edna) (Al Lambla Garage), h 1885 Julian av.
Lambla Geo J, cond S D Elec Ry Co, h 558, 15th.
Lamborn Chas W, corp S C Aviation Sch, North Island.
Lamborne Adele, nurse County Hospital.
Lambrechs Elizabeth, r 2735 Imperial av.
Lambrechs Herman J (Hattie O) plumber, 2741 Imperial av, h 2747 same.
Lambrechs Matthias (Anna), carp, h 2735 Imperial av.
Lamby Otto, cook, r 639 E.
LA MESA HOMES CO, A L Ross pres G L Wilson v-pres and treas, W J Eddleman sec, 1028, 4th. (See adv La Mesa sec.)

Mikels & Bradbury
Insurance
Liabilities
Loans
and
Real Estate
958 7th
Main 1716
Home 4120

American National Red Cross
San Diego Chapter
Headquarters
616 Southern Title Building
948 Third St.
Phone, Main 2048

The Companies Represented by KETTNER & SALMONS, THE INSURANCE MEN
Have loaned over half a million dollars in San Diego.
Pacific 244, Home 1344
Southern Title Building

CALIFORNIA COMMERCIAL COLLEGE
7TH, COR. BROADWAY

LOUIS KIRSHBAUM HIGH GRADE LADIES' AND GENTS' TAILOR
GRAND PRIZE 1899 FOR SUPERIOR TAILORING PHONES Main 1532 Home 4961 414 B STREET

Lamkin Alfd (Emily E), h 3627 Jennings, Pt Loma.
Lamkin Emma E Mrs, r Jennings, Pt Loma.
Lamm Emma, dom 4106 Alameda dr.
LAMME EDWIN H (Catherine), attorney-at-law 529 Union Bldg 235 Broadway, h La Playa, Pt Loma.
Lammers Emil W, clk Bishop & Company, r 2120 Market.
Lammers Frank E (Jewel A), h 3920, 5th.
Lammers Jewel A, slswmn Monarch Drug Co, r 3920, 5th.
Lammers Josephine M, poultry 4490 Menlo, E. S. D.
Lamora Ruperta Mrs, h 248, 17th.
LA MOTTE ALFRED D (Ethel M), sec-treas and gen mgr Thearle Music Co, h 428 Upas.
La Mour A A, r 536 F.
Lamoureux Hugh L (Elsie L), carp, r 2132 Albatross.
Lampe Chas H (Nancy A), permit clk City Operating Dept, h 2820 Park av.
Lamphear Jas, inmate County Hospital.
Lamphere Edyth, nurse County Hospital.
Lamping John D (Nettie E), h 4253 Conklin av, E. S. D.
Lamson Ernest S (Lottie E), h 3027, 29th.
Lancaster Adelaide, r 108 Nutmeg.
Lancaster Blanche E, r 108 Nutmeg.
Lancaster Henry H, h 1211, 31st.
Lancaster Littleton R (Catherine) (Lancaster & Eaton) and sec-treas Union Mtg Loan Co, h 108 Nutmeg.
Lancaster Margaret D (wid M S), r 1211, 31st.
Lancaster Mary W Mrs, member City Board of Education, r 4095, 4th.
Lancaster Paul M (Mary W) (Lancaster & Eaton), h 4095, 4th.
Lancaster & Eaton (L R and P M Lancaster, S G Eaton), ins 1025, 4th rm 415.
Lanciaux Marie, typist Mrs E C Seymour, r Y W C A.
Land Howard L (Dolly K), plumber 4484 Park blvd.
Landau Saml M, r 1170 Front.
Landaro Jos (Joaquana), cement contr 1520 J.
Landeen Aaron (Hannah), carp, h rear 1217, 27th.
Lander Aels M (Pauline E), corp U S A, h 1437 University av.
Lander Chas E (Hilma F), h 4074 Kite.
Lander Geo F, private S C Aviation Sch, North Island.
Lander Hazel C, student State Normal Sch, r 4074 Ingalls.
Lander Wm, h 4074 Ingalls.
LANDERS CHAS A (Anita), mgr Agency Compania Industrial Mexicana Fisheries wholesale fish dealers 815 Harbor, tel Home 2361, h 1832, 2d.
Landers Emil E, artist 7316 La Jolla, blvd, La Jolla.
Landfair Wm D, private S C Aviation Sch, r 636 C.
Landgraf Gladys E, checker Mitchell's Cafeteria, 930, 7th.

P. W. LAUREEN
221-224 American National Bank Bldg. 1007 5th TAILOR AND IMPORTER

F. W. BRADLEY CO.
FAMILY TRADE A SPECIALTY
TELS: HOME 1157, MAIN 157
Wholesale Wines and Liquors
Prompt Free Delivery
1058 FOURTH ST.

Landgraf Peter C (Hazel E), bottler Mission Brewing Co, h 2961 Boston av.
Landgraf Wm M (Elizabeth G), driver S D Cons Brewing Co, h 1129 S 29th.
Landgraff Catherine, r 4178 Pauly av, E. S. D.
Landin Carl O, mach hlpr, r 4504, 43d.
Landin Esther C, student, r 4504, 43d.
Landin John H (Lillie A), clk G H Becker, h 4504, 43d.
Landin Lilie C, seam Ballard & Brockett, r 4504, 43d.
Landin Myrtle, r 4504, 43d.
LANDIS CHARLES W (Eva M), president The Union National Bank, h 2151 Ft Stockton dr.
Landis Edwin, student, r 1151, 8th.
LANDIS ELECTRIC CO, H G Landis mgr electricians and electrical fixtures 941, 8th, phone Main 2016.
Landis Harry M, supt Masonic and Jewish Cemetery, h 3772, 10th.
Landis Hugh G (Louisa), mgr Landis Electric Co, h 1151, 8th.
Landis Jesse E (Estella E), drugs 1605 W Lewis, h 1218 same.
Landis Paul, cement wkr, h Kline sw cor Eads av, La Jolla.
Landis Saml E (Beatrice A), hdw 1611 W Lewis, h 4078 Jackdaw.
Landis Saml L (Margt E), phys, h 4070 Jackdaw.
Landis Stella, clk J E Landis, r 1218 W Lewis.
Landis Thos, waiter C R Miller, r 1825, 2d.
Landis Wm (Dena), dep sheriff Court House, h 4106 Cleveland.
Landrum Amanda, dom 2965, 2d.
Landt Liddy M Mrs, fur rms 1212 Bway.
Landt Louis (Liddy M), prop Royal Hotel, h 419, 25th.
Landweer Gerard (Elizabeth), real est, n s Thomas 1 w of Bayard, Pacific Beach.
Landy Nora, maid U S Grant Hotel.
LANE see also Layne.
Lane Albt M (Queen L), carp, h 3595 Granada.
Lane Alice M Mrs, r 2028, 3d.
Lane Ansel S (Marilla M), h 1270 Hornblend av, Pacific Beach.
Lane Chas H (Minnie), tailor, h 2641 Newton av.
Lane Chas L, carp, r 735, 21st.
Lane Chester A (Ruth A), mach Weldon's Planing Mill, h 3451 Cottonwood.
Lane Christine Mrs, dom Hotel Lynne, h 1010 Ash.
Lane Clarence H (Georgia E), optician Southwest Optical Co, h 3770 Kansas.
Lane Dencie R Mrs, mgr Hotel Barbara Worth, r 319 Plaza.
Lane Ettie M (wid A W), h 1868 State.
Lane E Lois Mrs, pres Mothers Club of S D, r 1753, 31st.
Lane Florin G (Evelyn J), foremn Savage Tire Co, h 20, 25th.
Lane Frank W (E Lois), rubber stamps 235 F, h 1753, 31st.
Lane Fred (Susie T), lumber mill, cor Pauly av and Klauber, h Klauber nw cor Sierra av, E. S. D.

Barney & Barney
Insurance
Bonds, Loans
Liability
Compensation
PACIFIC MUTUAL LIFE INS. CO.
Scripps Bldg.
Rooms 207-209

Information Bureau
International Theosophical Headquarters
Point Loma California
330 Broadway
U. S. Grant Hotel Bldg.
Near Entrance

CARPENTER'S, INC.
1036 6TH ST., NEAR BROADWAY
HOME 1030: MAIN 828
THREE FLOORS OF Commercial Stationery, Office Supplies, Filing Systems and Devices, Books, Fine Stationery and Engraving.
TOY DEPARTMENT ON THIRD FLOOR

John Burnham & Company
212-214 TIMKEN BUILDING
REAL ESTATE
LOANS
AND INSURANCE

Lane Gertrude Mrs, r 3175 Bay av.
Lane Grace M, milliner Ballard & Brockett, r 1868 State.
Lane Hatton (wid J A), h 532 W Grape.
Lane Henry A, real est 1015, 1st rm 419, r 814 F.
Lane Henry G (Catherine C), editor and pub The Trolleyman and Civic Record 121 Bway rm 221, h 2767 Market.
Lane Howard W, messgr W U Tel Co, r 3175 Bay av.
Lane Jas M, conduit walker City Operating Dept, r Dulzura Summit
Lane Jane T (wid Henry), 2735 Market.
Lane John D (Eliza J), h 1534 F.
Lane John E, rancher, h Highland av se cor Woolman av, S Chollas Valley, R D 3, Bx 71-B.
Lane Jos D (Esther), clk S D & Ariz Ry Co, h 2630 Logan av.
Lane Lee A (Helen) (Indian Special Delivery), h 1333 Columbia.
Lane M W, r Golden West Hotel.
Lane Saml G, r 3595 Granada.
Lane Susan E, clk Whitney & Co, r 2735 Market.
Lane Walter S (Gertrude T), r 3172 Bay av.
Lane Willis A (Dencie R), auto accessories, r 319 Plaza.
Laney John A (Alice M), r Beverly R D 3.
LANG see also Laing.
Lang Celia Stetson Mrs, prop Highland Apts, h 1133, 27th.
Lang Chas A (Catherine R), h 1322, 14th.
Lang Christian T (Marie), auto opr, h 3824 Colonial av, E. S. D.
Lang Dora, lndrs French Lndy, r National City.
Lang Emily A (wid E G), h 1928 Columbia.
Lang Frank, housemn 930, 7th.
Lang Frank J (Anna), dairymn, h 3394 Lemon Grove blvd.
Lang Fred W, r 1928 Columbia.
Lang Harry J (Essie), real est 1015, 1st rm 416, h 1825, 3d.
Lang Henry (Julia), baker Sou Cal Bakery, h 2934 L.
Lang Henry J (Pearl A), bldr 4171 Georgia.
Lang Isoline L, tchr S D Bishop's Sch, r 3218, 2d.
Lang John A, toolmkr, r 2965 L.
Lang Jos, r 655, 6th.
Lang Oscar S (Mattie E), painter, h 1636, 30th.
Lang Sidney O, auto opr Union Stages, r 1322, 14th.
Lang Theresa, maid 1915 Sunset blvd.
Langan Mary E (wid Jos), gro 4373 Center, E. S. D.
Langdon Blanche, tchr Central Sch, r 4475 Howard, E. S. D.
Langdon Chas C (Louise P), h 4475 Howard, E. S. D.
Langdon Earl, ranch hd F W Vogt, r Mission Valley, R D 2.
Langdon Elmer J, student, r 4475 Howard, E. S. D.
Langdon Everett E, with The Marston Company, r 4475 Howard.
Langdon S May, bkpr, r 4475 Howard, E. S. D.
Lange C A, r 815, 3d.
Lange Wm R (Martha S), h 2912 Granada.
Langell Chas S, ship carp, h 1935 Atlantic.

The Campbell Machine Co.
MARINE-AUTO AND GENERAL REPAIRS
Foot of 8th Street

P. M. DAIRY ASS'N
Manufacturers and Distributors of
Purity Dairy Products
COTTAGE CHEESE
ICE CREAM
BUTTER
CREAM
MILK
KEFIR
12th & K Sts.
Phones
HOME 2034
SUNSET 3311



HOTEL CHURCHILL
AMERICAN AND EUROPEAN
NINTH AND C STREETS
MAIN 5880 HOME 1335
GEORGE L. MAYNE, MGR.
ROOMS SINGLE OR EN SUITE
ABSOLUTELY FIREPROOF
EXCELLENT IN CUISINE and APPOINTMENTS

If it's building material you want, see **THE DIXIE LUMBER AND SUPPLY CO.**
WE SELL EVERYTHING TO BUILD ANYTHING
BOTH PHONES UNIVERSITY AVE. AND OHIO ST.

Langenbuch Fred, car repr, r 860, 20th.
Langer Otto A (Daisy A), checker P M Dairy Assn, h 845, 16th.
Langer Reinold, cigar mkr A Sensenbrenner & Sons, r 3492 National
Langford Norton (Ada C), h 1505 W Lewis.
Langford Ruby V, tchr Emerson Sch, r National City.
Langham Hotel, C C Kleingenberg prop 104 B.
Langhorst Alfreda D, r 4650, 32d.
Langhorst Anna D Mrs, lndrs Troy Lndy Co, r 4650, 32nd.
Langhorst Wm C (Anna D), carp, h 4650, 32d.
Langille Sophia E (wid Isaac), h 1814 Julian av.
Langley Frank J (Lillian), h 1069, 10th.
Langley John H (Edith), gardener, h 3312 I.
Langley John J (Luetisa), lab City Operating Dept, h 3094 Martin.
Langley Sarah (wid Jas), h 3070 Martin av.
Langridge Thos S (Gussie W), h 2181 Kearney av.
Langston Benj T (Artie B), lab Hercules Powder Co, h 1850 Kearney
Langworthy Estelle Mrs, h 1915, 4th.
Langworthy Fred D (Edith J), genl contr 742, 19th.
Lanier Dora C (wid W C), r 1322, 14th.
LANIER HOTEL W E Richmond mgr, 310 Ash cor 3d. (See page 29.)
Lanier Fortune (Edith), h 2958 Grape.
Lanier LeRoy K (Blanche), h 525 Kalmia.
Lankford Chas P (Ida), police, h 2442 Imperial av.
Lankford Ida Mrs, dress mkr 2442 Imperial av.
Lanning Lawrence E (Nannie B), janitor Spreckels Theatre, h 3032 Boston av.
LANNON EDWARD T (Alice M) attorney-at-law, referee in bankruptcy and notary, suite 505 Southern Title Guaranty Bldg, 950, 3d, h 3536 Front.
Lantto Inez, maid U S Grant Hotel, r 321 West A.
Lantz Hattie Mrs, nurse, h 419 Emerald av, Pacific Beach.
Lantz Jesse R (Hattie), gardener, h 419 Emerald av, Pacific Beach.
Lantz Maude, tchr Cal Com College, r 1262, 11th.
Lantz Thos D (Mary), h 1262, 11th.
Lanz Henry, h 329, 28th.
Lanz Mary A, clk Hamilton's, r 950, 9th.
Lanza Jesse (Clara), musician, h 706 W Kalmia.
Lanzoretti Louis, h 1915 Grand av, Pacific Beach.
La Palma Cafeteria (W J and Ida Morgan) 1033, 2d.
La Pash Geo F, clk Maryland Hotel, r 1155, 12th.
La Perla Apts, Mariano and Maria Salceda mgrs 914 Beech.
La Perle Jos O (Marie J), mgr Grand Theatre, h 1470 State.
La Perle J Raoul, finisher Savage Tire Co, r 1470 State.
La Perle J Romeo, finisher Savage Tire Co, r 1470 State.
La Pine Ida, waiter, r 1217 Union.
La Plant Arthur A, dispenser Barbours Confy Co, r 1100, 11th.
La Plante Lydia E (wid W A), h 130 Date.

HOME 1430 MAIN 2997
BROWN OPTICAL CO.
BROKEN LENSES DUPLICATED
1011 FIFTH STREET
AMERICAN NATIONAL BANK BUILDING

ALLEN'S MILK
Producers and Distributors of
PURE MILK
FAMILY TRADE OUR SPECIALTY.
ALLEN'S DAIRY
RURAL No. 2
ALLEN'S CREAM

SMITH, MURPHY & RANDALL FUNERAL DIRECTORS
PHONES MAIN 139. HOME 1139
N. W. COR. SIXTH AND CEDAR

H. A. CAMERON CO. GENERAL INSURANCE, BONDS LOANS, RENTALS, REAL ESTATE
THE OFFICE OF EFFICIENCY
531 UNION BLDG. PHONES MAIN 4953, HOME 1788

La Playa Ferry, Star & Crescent Boat Co mgrs, ft of W Bway.
La Porte Antonio, fishermn, h 1516 California.
La Porte Hattie L Mrs, phone opr C S Hardy, r 4212 Cleveland av.
La Porte Jas C (Hattie L), clk, h 4212 Cleveland av.
La Porte Peggy, musician Cabrillo Theatre, r 1457, 4th.
La Porte Vance E (Troy), watchmkr The Ernsting Co, h 3938 Center
Lappin Gladys A, with The Marston Company. r 840, 17th.
Lappin Irene, r 312 Cedar.
Lara Alfredo (Celia C), cement wkr, h 246, 17th.
Lara Philip (Mary), lab, h 3394 Copeland av, E. S. D.
Large Anna C Mrs, prop Elizabeth Apts, h 1645 Union.
Large Chas, cook, r 830, 8th.
Large Jos (Anna C), lab S D Cons G & E Co, h 1645 Union.
Large Zine L, private S C Aviation Sch, North Island.
Larkin Elizabeth I. r 926, 23d.
Larkin Jas A, h 926, 23d.
Larkin Rena H, clk, r 2004 C.
Larkins Chas D, r 2329 Pine.
Larkins Hester, r 2329 Pine.
Larkins John, carp, h 2329 Pine.
Larminie Hannah A (wid S H), h 3933 Portola pl.
La Roche Emma (wid Chas), nurse, h 3111 Colton av.
La Roche Helen, student, r 3111 Colton av.
Larque Frank J (Nellie), lab, h 3038 Congress, Old Town.
Larrick May, r 1555, 8th.
LARRICK H G, sales manager Benson Lumber Co, r 3141 Redwood.
Larripa Elgie A Mrs, r 3994 Alabama.
Larrison Annie Mrs, r 141 F.
Larroque Henry, clk C W McCabe, r 2915 N.
Larroque Mercedes Mrs, h 2915 N.
Larsen Carrie (wid L K), r 1231, 29th.
Larsen Christian F (Laura M), h 621 W Ivy.
Larsen Edwd P F, poultrymn C S Hardy, r Old Town.
Larsen Elmer K, r 1036, 7th.
Larsen Fredk (Minnie), stevedore, h 3604 Tomkins.
Larson Andw, lab, r 4130 Olive av, E. S. D.
Larson August, h 3569 Tomkins.
Larson Asa M (Edna D), steno Bishop & Company, r 1236 Cypress.
Larson Axel J, opr Star & Crescent Boat Co, r 768, 22d.
Larson Carl (Martina), mill hd Benson Lmbr Co, h 3465 Arctic.
Larson Chas P, fishermn, h 2911 Byron, Roseville, Pt Loma.
Larson Christina, h 2652 Bway.
Larson C A, r Golden West Hotel.
Larson Ernest (Anna), h 3553 State.
Larson Florence Mrs, h 1751 University av.
Larson Geo, r 1247 Columbia.
Larson Gust (Matilda), fur rms 834, 4th, h 917, 10th.
Larson Helge (Marie), motrmn S D Elec Ry Co, h 3439 State.

Johnson-Saum Company
FUNERAL DIRECTORS
✣
LADY ASSISTANT
✣
N. W. Cor. Fourth & Ash
✣
TELEPHONES SUNSET, MAIN 158 HOME 1158


Emma Egbert Williams Manager
HEBRON HOME
For Aged People
(Incorporated)
Undenominational, established by Emma Egbert Williams, 22 years experience in caring for aged people.
1825 NEWTON AVE.
PHONES HOME 3255 MAIN 3869
SAN DIEGO, CAL.

VICTOR CEMENT
J. S. SCHIRM COMMERCIAL CO.
LIME, CEMENT, BUILDERS' SUPPLIES
FOURTH AND K STREETS

NEARPASS' SEED STORE THE LEADING SEED HOUSE IN SAN DIEGO—Established 1897
BOTH PHONES **522 SIXTH STREET** Agents for CYPHERS Incubators

Larson John, barber 822, 8th.
Larson John, lab, r 133 W Bway.
Larson Martin, baker Mitchell's Cafeteria, r 314 E.
Larson Matilda Mrs, fur rms 917, 10th.
Larson M A, foremn S D Cons G & E Co, r 314 E.
Larson Nels (Hannah), carp, h 4350 Hermosa Way.
Larson Paul H, r 4020 Jackdaw
Larson Peter S, lab C S Hardy, r Pritchard, City Gardens.
Larson Sven A, seaman Hercules Powder Co, h 1619 Columbia.
La Rue Anna, prop The Blake, h 207 Market.
La Rue Fred, rancher, h Old Town.
La Rue Madeline, dom, r 207 Market.
Lasater Thos B (Clara A), h 358, 22d.
Lash A M Miss, r Maryland Hotel.
Lash Harry, lab City Operating Dept, r 1045, 10th.
Lash Myron, silvermn Rudder's Cafe, r 830, 8th.
La Sha John (Elizabeth), gro 748 F.
LA SHA J STANLEY (Lotta) magnetos and generators 1251-1257, 4th, h 1251, 4th. (See right top lines.)
La Shell Kenneth W (Bessie M), clk P O, h 3589 Texas.
Lasher Louis (Lillian) (Harry P Levin Co), h 1002 Ash.
Lasher Mary A (wid Henry), h 841, 9th.
Laskey Harry W, slsmn Saul Laskey, r 2241, 1st.
Laskey Herbt W, clk Standard Oil Co, r 1861, 3d.
Laskey Saul, clo 234 Bway, h 2241, 1st.
Las Olas Club, J S Hertzbrun sec 1007, 5th rm 316.
Lass Jos (Angel), h 240, 16th.
Lass Tony, lab, r 240, 16th.
Lassa Nicholas (Jennie), lab, r 1509 K.
Lassar John M, auto mech, r 1431 G.
Lasselle J Frank (Rosa), h 3957 Alabama.
Latelle Clark (Mildred), clk, h 950, 14th.
Lathrop Albt L (Goldie L), painter, h 4168 Stockton av, E. S. D.
Lathrop David H (Prudence L), h 4077 Stockton av, E. S. D.
Lathrop Goldie L Mrs, slswmn Meyer & Davidson, r 4168 Stockton.
Lathrop Henry M (Mary), h 3901 Cottonwood.
Lathrop Wm (Lena), h 2041 Imperial av.
Latourell Henry A (Lizzie A), h 5040 Hawley blvd, R D 4, Bx 172-G.
La Tourette Gertrude, h rear 3945, 7th.
Latroney Thos P, omnibus Rudder's Cafe, r 708 Bway.
Latta Frank B, candymkr Showley Bros, r National City.
Latta Mabel, r 4235 Eugene pl.
Latta Paul, clk Independent Elec Co, r 2158 Woolman av.
Latta Raymond E (Pearl), candy mkr Showley Bros, h 2960 Logan.
Latta Walter G, candy mkr Showley Bros, r National City.
Latta Wm E, roofer, r 2158 Woolman av.
Latta Wm W (Effie), lab S D Cons G & E Co, h 2158 Woolman av.
Latuleppe Frank X, eng Sou Cal Bakery, r 129, 14th.

ÆTNA
Life, Accident, Etc.
G.et
A.etna-ized
BY
GIST
INSURANCE SERVICE
GILMAN A. GIST
202 Owl Bldg.
MAIN 188

Frye & Smith
Print This Directory
856 Third St. San Diego

IT'S **OUR BUSINESS** TO MIND **YOUR BUSINESS**
919 SIXTH STREET SAN DIEGO **MASTEN & KENDALL** SALES RENTALS INSURANCE
REFERENCE: ANY BANK OR TRUST COMPANY
PLACE THE MANAGEMENT OF YOUR PROPERTY IN OUR CARE

S. W. GRIER CO. INC.
102-4 Broadway PHONES: PACIFIC 2615; HOME 3280
SURETY BONDS
GENERAL INSURANCE
BUILDING LOANS

Lattimore Leon V (Margaret) U S N, h 2065 Union.
Latus Frank, stonemason, r 1828 Cypress av.
Lau Carl C (Edith R) plumber, h 3927, 8th.
Laube Annie T (wid Godfrey), r 3528, 30th.
Laudemann Noah (Crissie R), h 2336 F.
Laudemann Ruth C, r 2336 F.
Laudenback Martin, housemn U S Grant Hotel.
Lauder M Emma (wid W C), r 1529 A.
Lauder Pauline E Mrs, nurse, r 1437 University av.
Laughlin Cynthia, r 1480 Market.
Laughlin Mattie B Mrs, nurse 3578 Grim av.
Laughlin Nimrod D (Blanche J), osteo 964, 5th rm 410, h 4620 Kensington dr.
Laughlin Saron N (Hattie J), r 402 W Hawthorn.
Lauhon Wm E (Mary), billiards and bowling alley 1029, 2d, h 1344, 7th.
Launder Kathryn B, with The Marston Company, r 934, 11th.
LAUREEN PETER W, merchant tailor 221-24 American Natl Bank Bldg 1007, 5th, r 2496 F. (See left bottom lines.)
Lauren Wm J, private S C Aviation Sch, North Island.
Laurence Jos (Elva), seaman, h 1816 Market.
Laurie Harry (Hilga), cook, h 1010, 15th.
Lauro Angelo (Angela), lab S D Cons G & E Co, h 1766 Newton av.
Laursen Anker H, r 333 B.
Laursen Jas P (Frances C), auto supplies 1111 Market, h 721, 11th.
Laustrup Kirstine, clk G L W Spring Oiler Co, r 1038, 5th.
LAUTER PIANOS for sale by Thearle Music Co, 640-644 Broadway.
Lauterbach Berthold J, tchr S D High Sch, r Coronado.
Lauterbach H J, conduit walker City Operating Dept, r Barrett P O.
La Vadie Jack, musician, r 814 F.
La Valle Anne, h 1440, 6th.
La Valle Mary, r 1440, 6th.
La Valley Claude N (Rose), r 3712, 1st.
Lavell Gold Mining Co, Chas W Oesting pres, J G Lavell (Winkelman, Ariz) v-pres and gen mgr, K B Muller sec and treas 121 Bway rm 202.
Lavelle Marion E Mrs, r 3705 Van Dyke av, E. S. D.
Lavendahl Bertha L, slswmn G H Becker, h e s Menlo 1 s of Center.
Lavendahl Ellen Mrs, h e s Menlo 1 s of Center, E. S. D.
Lavendahl Oscar M, auto mech Auto Electrical Equipment Co, r e s Menlo 1 s of Center, E. S. D.
Lavens Kenneth, student, r 3610 Utah.
Lavens Wm, r 3610 Utah.
Laverty Abbie, driver Wells Fargo & Co Exp, r 427 West A.
Laverty Alpuda, lndrs Excelsior Lndy Co, r 1247 Columbia.
Laverty Crystal, lndrs Munger's Lndy, r 2683 J.
Laverty Leander, phys 1141, 9th.
Laverty Lena, lndrs Munger's Lndy, r 2683 J.

Pacific Mutual Home of the Pacific
There's a Reason
The Pacific Mutual Life Insurance Co. issues One Accident Policy Every Minute, Sixty Every Hour
ASK W. S. NEAL
625 E ST.

PETERSON BROS. AUTO SHEET METAL WKS
Wrecked Auto Bodies and Radiators Repaired
PETERSON BROS.
AUTO SHEET METAL WORKS
See Page 6

SOUTHERN TRUST
SAN DIEGO'S MILLION DOLLAR BANK
G. A. DAVIDSON, PRESIDENT

CHAS. R. McCORMICK LUMBER CO.
Wholesale and Retail Dealers
BOTH PHONES
MAIN OFFICE: FOOT OF 24TH ST.
CITY OFFICE: 923 3RD ST., COR. PLAZA

Laverty Wm S (Maie), bldg contr 2683 J.
Lavery Thos, guard Hercules Powder Co, r 337 F.
La Vette Florence Mrs, massage 841, 5th rm 209.
La Vigne John A (Hazel), carrier P O, h 4578 Muir av, Ocean Beach.
Lavin Edwd A (Mary J), tmstr City Operating Dept, h 152, 18th.
Lavin Edwd L, driver, r 166, 16th.
Lavin Gregory S (May T), civ eng Twohy Bros Co, h 2265, 2d.
Lavin Mary Mrs, lnds Troy Lndy Co, r 519 Robinson av.
La Vista Apts, J W Muir prop 2214 Bway.
Lavroff Alex, private S C Aviation Sch, North Island.
Law David, bottler S D Cons Brewing Co, r 3039 Newton av.
Law Francis F (Alice), dftsmn, h 336 S 38th.
Law Francis S (Greta B), vet surg 560, 7th, h 330 W Laurel.
Law Frank F, elev opr Cabrillo Coml Club, r 363 S 38th, R D 3.
Law Gus, reprmn A E Anakin, r 336 S 38th.
Law Library, A S Bridges mgr 861, 6th rm 821.
Law Lillian, hairdresser The Misses Richards, r 363 S 38th, R D 3.
LAW, UNION & ROCK INS CO of New York, R J Walsh & Co agts 931, 5th rm 3.
Lawers Thos K (Elvina), janitor Court House, h 3881 Clark, E. S. D.
Lawler Eugene (Cora L) (E Lawler Co), h 4480 W Pt Loma blvd, Ocean Beach.
Lawler Henry J, supt Utah Construction Co, r Campo.
LAWLER E CO (Eugene Lawler, C B Orndorff), fancy groceries, wines, liquors, etc, 701 Broadway.
Lawrence Antonio A, barber 615 W Bway.
Lawrence Apts, Mrs Elizabeth Lawrence prop 807, 10th.
Lawrence Benj L (Mary H), h 2048, 3d.
Lawrence Caroline (wid F J) (Sykes & Lawrence), h 523 Laurel.
Lawrence Cornelia H (wid M L), r 2820 Park av.
Lawrence Daisy Mrs, r 2929 Logan av.
Lawrence Dennis, baker, r 1555 Columbia.
Lawrence Elizabeth (wid Albt), prop Lawrence Apts, h 807, 10th.
Lawrence Ethel K, h 516 Thorn.
Lawrence Eva M (wid L W), r 546 Ash.
Lawrence Frances I Mrs, waitter S D Army and Navy Academy, h 1304 Hornblend av, Pacific Beach.
Lawrence Frances M, h 4436 North av.
Lawrence Fred, lab Hercules Powder Co, r Albany Hotel.
Lawrence Geo L, tchr, r 1337, 7th.
Lawrence Geo W, h 1807, 4th.
Lawrence Henrietta (wid Frank), h 7826 Eads av, La Jolla.
Lawrence Herbt (Elizabeth), clk, h 5067 Niagara, Ocean Beach.
Lawrence Jacobina M Mrs, squabs 4489 El Cajon blvd, E. S. D.
Lawrence John (Isabella), h 1130 S 31st.
Lawrence LeRoy M, hlpr F B Belasco, r 332 F.
Lawrence Lucy K, nurse, r 1130 S 31st.
Lawrence Lucille, manicurist, r 831 Bway.


MUEHLEISEN TENT AND AWNING CO.
Manufacturers of
Tents Awnings and Covers
Flags, Sails and Camp Furniture
753-755 Fourth Street
Both Phones

Office Buildings
With their tenants see Pages 17-19

AND COMMERCE BANK
COMMERCIAL ACCOUNTS AFFORDED
SPECIAL FACILITIES AND SERVICE

Hartwell Electric Co.
955 SIXTH STREET
Motors and Dynamos
Sold, Rented
and Repaired

HOME 4328
PACIFIC 1478

ROOD-PETERS COMPANY
Real Estate
Loans and
Investments

909 Seventh
Street
San Diego
Cal.

Lawrence Manuel, reprmn S D Packing Co, r Roseville, Pt Loma.
Lawrence Margaret E (wid H A), h 3121 Thorn.
Lawrence M M Mrs, lndrs Munger's Lndy, r 2171 Logan av.
Lawrence Oliver R (Maude L), painter Standard Oil Co. h 220 S Evans.
Lawrence Tennessee B. clk Sykes & Lawrence, r 523 Laurel.
Lawrence Thos F (Jacobina M), h 4489 El Cajon blvd, E. S. D.
Lawrence Wm E, carp, r 927 S 27th.
Lawrence Wm E (Zora M), pic opr Savoy Theatre, h 47. 19th.
Lawrence Wm H (Rose A), wood wkr S D Auto & Carriage Co, h 3036 L.
Lawrie Annie M, r 4769 Kensington dr, R D 2, Bx 313-D.
Lawrie Chas L (Isabel S), dftsmn S D Cons G & E Co, h 1221, 29th.
Lawrie S Mildred, r 4769 Kensington dr.
Lawrie Willis S B (Sarah A), h 4769 Kensington dr.
Laws A C, linemn S D Cons G & E Co, r 2925 Imperial av.
Laws C T, sergt U S Naval H P Radio Sta.
Laws Gertrude, tchr State Normal Sch, r 2321, 5th.
Laws Matt T (Georgia), custodian Plaza Comfort Sta, h 742, 3d.
Laws Rosetta (wid Wm H), cook, h 2721 C.
Lawson Evelyn L, r 114 Kalmia.
Lawson Gus, lab, r 944 India.
Lawson Iver N (Evelyn N), h 114 Kalmia.
Lawson Iver N jr, r 114 Kalmia.
Lawson Jas (Estate), wines and liquors 428 G.
Lawson Minerva C Mrs, r 310 Ash.
Lawson Wm, clk, r 725, 4th.
Lawson Wm J (Kathryn), barber W E Evans, h 1669 Columbia.
Lawson Wm M (Martha), farmer, h 3117 Greeley av.
Lawton Almy A (Olive E) (Steventon Electric Co), r 1506, 30th.
Lawton Roy (May), bartndr Cuyamaca Club, r 1280, 12th.
Lawyers Building, 919, 4th.
Lay Ernest (Minnie B), dentist 1007, 5th rm 602, h 4638 Terrace dr.
Lay Jas R (Ella E), carp Standard Oil Co, h 2053 Osborne.
Laybaugh The, Mrs Johanna Nauman prop, boarding 1280, 12th.
Laybourn Geo R (Charlotte J), inv, h 3912 Ibis.
Layer Henry E, auto opr, r Point Loma Homestead.
Layman Estes H (Maggie E), h e s Lamont nr Beryl av, Pacific Beach.
Layman Geo H, r e s Lamont nr Beryl av, Pacific Beach.
Layman Walter W (Anna), solr C W Oesting, h 1831 Dale.
Laymance Nettie Mrs, r 5003 Park av.
LAYNE see also Lane.
Layne B A, fishermn, r 423 West F.
Layne Eliza (wid T M), r 145 Beech.
Layne Elmer T Rev (Grace A), pastor Free Methodist Church, h 145 W Beech.
Layne Gladys Mrs, tchr Brooklyn Sch, r 3750 Reed av, E. S. D.

American
National
Red
Cross

San Diego
Chapter

Headquarters
616 Southern
Title Building

948 Third St.
Phone, Main 2048

GEORGE F. OTTO
FLORIST and NURSERYMAN
NURSERY, 35TH AND NATIONAL AVE. PHONE MAIN 7086
FLORAL DEPOT COR. SIXTH AND B
PHONE MAIN 759 HOME 1207

CHAS. F. O'NEALL
943 6TH ST. Phones: Home 3590, Main 252
LOANS
REAL ESTATE
FIRE INSURANCE

Layne Hettie, waiter C L Moore, r 867, 10th.
Layne Newton M (Gladys), mgr P M Hosler, h 3750 Reed av, E. S. D.
Layton Henri, nurse, r 1468, 1st.
Lazenbury Elias (Ellen M), h 2556 Albatross.
Lazeroff Jacob (Mary), cook, h 1312 Front.
Lazier Gloria W Mrs, h 4475 Del Monte av, Ocean Beach.
Lazier Merle M, nurse, r 4475 Del Monte av, Ocean Beach.
Lazier Thos C, h 1028, 4th.
LEA see also Lee.
Lea Fredk J, pres and gen mgr Pedrara Onyx Co, r El Cajon.
Lea Helen A, supt Isolation Hospital, r 1819, 3d.
Lea Laura A, nurse, r 1819, 3d.
Lea Mary E (wid J S), h 1819, 3d.
Leaback Chas C (Helen C), h 3927 Valle av.
Leabo Perry B, r 1761 Logan av.
Leabo John T (Rachel C), rancher, h 1761 Logan av.
Leach Albt, r 1135, 3d.
Leach Clark (Lula), gro 2321, 5th.
Leach Cornelius J (Wanda), h 4075 Arizona.
Leach Eliza S (wid H B), r 508, 11th.
Leach Geo E, clk S D Cons G & E Co, r 2020 Dale.
Leach Helen A (wid Geo E), h 2020 Dale.
Leach Jas C (Ethel L), h 1264 Robinson av.
Leach John, r 768, 10th.
Leach Lona V, dressmkr 1667 Front.
Leach Saml H, prop Oxford Hotel, h 728 Market.
LEADER THE (Sol Bergerman) cloaks, suits, waists, millinery and furs 1026-1034, 5th, phones Main 658, Home 3322.
Leaf Lyren O (Minnie M), clk Hotel Knickerbocker, h 4640 Campus.
Leal Paul, porter, r 834, 2d.
Leaman Geo (May E), meats 2970 Newton av, h 2950 National av.
Leaming Minerva L (wid E R), h 3304, 30th.
Leander Carl (Elizabeth J), tailor J W Brem, h 2482 I.
Leander Elizabeth Mrs, bkpr Horace B Day Co, r 2482 I.
Learmonth Christie L, h 7478 Eads, La Jolla.
Learmonth Mary M (wid Gavin), r 7478 Eads, La Jolla.
Learmonth Robt A, rancher, r 7478 Eads, La Jolla.
Learn H Wirth (Cora E), dentist 425 University av, h 1018 Hendricks av.
Learn Ira N (Nellie O), eng French Lndy, h 4141 Colonial av, E.S.D.
Learn Lloyd J (Elsie), r 1018 Hendricks av.
Learn Mildred M, student, r 1018 Hendricks av.
Learn Nina A, r 1018 Hendricks av.
Learnard Geo A, bkpr Spreckels Co's, r Coronado.
Learned E C, inmate St Joseph's Hospital.
Leary Evans, bkpr S Bachman Cigar Co, r 129 Cedar.
Lease Sadie A, h 1665, 9th.
Leasure Bernice, student, r 1520 Tyler av.



GEORGE N.
PEPPER
General
Insurance
Bonds
212-213-214
Central Mort-
gage Building
Main 1769

Write Us
for
Mailing Lists

Any Trade
or
Profession
Here or
Anywhere

=

San Diego
Directory
Company

TIP-TOP AND KLEEN MAID BREAD
MANUFACTURED BY SNOWFLAKE BAKING CO.
HOME 1047 MAIN 47
SOLD BY ALL GROCERS

LEIGHTON McMURTRIE
1202 3d, McMURTRIE BLDG.
FINANCIAL CORRESPONDENT PENN MUTUAL LIFE INS. CO.
INVESTMENT BONDS
INSURANCE
MORTGAGE LOANS

W. B. Walton
Jewelry Manufacturing
Designing
Repairing
Genuine Stones
Watch Repairing
Moderate Prices
1021 4th St.
Just north of Owl Drug Store

Naylor Gem Co.
Jewelers
Miners and Cutters of Precious Stones
We have our own mines of Tourmaline, Beryl, Turquois, Hyacinth and Garnet
330 Broadway
U. S. Grant Hotel

Leatham Helen W (wid John), r 2410 Albatross.
Leatherberry Gertrude, h 4127 Georgia.
Leathers Carl C (Cora A), h 3925 Ibis.
Leavenworth Emma C (wid I H), h 3630, 28th.
Leaverton Clarence (Florence), barber, r 1759, 2d.
Leaverton Henry C (Rose M), barber, h rear 1247 Pennsylvania av.
Leavitt Albt A (Hattie), barber, r 561, 5th.
Leavitt Harry C, slsmn Bishop & Company, r 1063, 2d.
Leavitt Hattie L Mrs, maid Aspen Hotel, r 561, 5th.
LEAVITT J W & CO, L C Maire mgr Autos 347 W Broadway, service branch 1970 India, phones Main 3518, Home 4155.
Leavitt Norman J (Bertha W) (Whenn Electric), h 2052 Logan av.
Leavy Jos, inmate St Joseph's Hospital.
Lebeck Carl, private S C Aviation Sch, North Island.
Lebert Frank A, student, r 1412, 30th.
Lebert Frank J (Emma), h 1412, 30th.
Lebinski Sophie K, with The Marston Company, r Chula Vista.
Lechien Julia F, with The Marston Company, r 1110, 14th.
Le Clair Arthur (Anna), painter, h 2134 Logan av.
Le Clair Helena A, hair dresser U S Grant Hotel Beauty Parlors, r 1470 State.
Le Claire Chas (Charity), slsmn, h 324 Sampson.
Lecusson Clara Mrs, prop Hotel Lubin 220 West C.
Lecusson Jos (Clara), mgr Hotel Lubin, h 220 West C.
Le Dee Jean M, nurse, r 2245 Market.
Ledell G Thorwald (Helen B), h 1636 Lincoln av.
Le Dow Freeman U, lab S D Cons G & E Co, r 238 Bway.
Lederer John, porter McHugh & McMinn.
Ledesma Andw (Stephena), lab, h 1219 Market.
Ledger Claude D, clockmkr J Jessop & Sons 943, 19th.
Ledger Wayne W mgr B F Goodrich Rubber Co, r 344 A.
Ledyard Chas M, fish, r 844 Market.
LEE see also Lea.
LEE ALBERT J (Evelyn D), attorney-at-law 713-714 American Natl Bank Bldg 1007, 5th, h 4582 Campus av.
Lee Alice, 2d v-pres San Diego Museum Association, h 3564, 7th.
Lee Alma D Mrs, fur rms 829, 11th.
Lee Amanda Mrs, clk Merchants Assn of S D, h 3074 N.
Lee Amelia (wid John), h 2339 Chestnut, Old Town.
Lee Amy Mrs (wid Wm), r 923 I.
Lee Apts, Brown & Anderson props 840 B.
Lee Arthur (Mary), carp, h 4062 Harney, Old Town.
Lee Arthur J (Alma D) (L C Cook & Co), h 829, 11th.
Lee Bert, lab, r 918 State.
Lee Bertha F (wid Fredk), h Colonial av sw cor Center, E. S. D.
Lee Bushrod W (Lillian E), h 237 Spruce.
Lee Charlotte M, r 3704 Arizona.
Lee Chong, prop Asia Rest, h 420, 4th.

PARADISE VALLEY SANITARIUM
NATIONAL CITY, CAL.


Thearle Music Co.
640 BROADWAY

MAIN 798
HOME 1198

Lee Chong Wing Co, Chinese mdse 420, 3d.
Lee Clinton H (Nina), h 2270 Woolman av.
Lee Cora B, music tchr 320 Fir.
Lee Earl V, student, r 2730 L.
Lee Earle, driver Klauber Wangenheim Co, r 867, 10th.
Lee Ella A (wid Geo M), h 3640 Louisiana.
Lee Frank B (Anna L), slsmn, h 2619 L.
Lee Fred, r 3704 Arizona.
Lee Fredk J, slsmn, r 237 Spruce.
Lee Geo K (Mary E), gardener Park Dept, h 1431½ Union.
Lee Harry P (Susie L), slsmn P A Nauman Co, h 1630, 3d.
Lee Helen, nurse County Pest House.
Lee Henry S, private S C Aviation Sch, North Island.
Lee Jas M, r 1142 Union.
Lee Jas T (Caroline), h Lamont nr Missouri av, Pacific Beach.
Lee Jessie O Mrs, h 3840 Brant.
Lee John C (Jessie S), (Lee & Crandal), h 2614 Collier av.
Lee John J (Elizabeth), h 409, 25th.
Lee Jos, gardener, h w s Menlo 4 n of Olive, E. S. D.
Lee Jos S (Vivian), motrmn S D Elec Ry Co, h 915, 16th.
Lee Josephine (wid D P), r 2652 Newton av.
Lee Joyce, steno, r Point Loma Homestead.
Lee Julia E (wid J M), h 318, 19th.
Lee Lloyd, lab, r 1335 J.
Lee Louisa L (wid Elias), r 2447 Dulzura av.
Lee Mabel, r 643, 19th.
Lee Margaret G V (wid Rowland), h 3704 Arizona.
Lee Mary, student State Normal Sch, r 1604, 7th.
Lee Muriell Mrs, musician, r 926, 3d.
Lee Robt (Rosa), cement wkr, h 3038 Valle av.
Lee Roy H, private S C Aviation Sch, North Island.
Lee Royal B, r 2614 Collier av.
Lee Thos E (Mary W), driver Sanitary Lndy, h 2730 L.
Lee Vernon R (Lela W), osteo 1025, 4th rm 301, h 727 Robinson av.
Lee W Alfd (Mary C), linemn Pac T & T Co, h 4802 Coronado av, Ocean Beach.
Lee & Crandal (J C Lee, W E Crandal), real est 4659 Park blvd.
Leebrick Robt J (Irma C), slsmn, h 1026 Bush.
Leech Chas W, motrmn S D Elec Ry Co, r 642, 17th.
Leeds Albt W, student, r 3606 Front.
Leeds Edgar J (Mabel), h 1762 Linwood.
Leeds Wm H (Nettie W), h 3606 Front.
Leedy Danl, U S A retired, r Albany Hotel.
Leeper Fred L (Leeper Furniture Co), r 130 F.
Leeper Furniture Co (F L Leeper, Abram Flenner) 2d hd goods 130 F.
Lees Margaret, r 3745, 1st.
Leesman Guy J (Louise M), mason, h 2012 Hancock.


Victrolas
PIANOS.
KNABE
Knabe-Ampico
IVERS & POND
VOSE-KIMBALL
DECKER
KOHLER & CAMPBELL
MARSHALL & WENDELL
AUTOPIANO
GULBRANSEN & DICKINSON


Office Buildings
With their tenants see Pages 17-19

The Thiel Detective Service Co.
F. R. CLAYTON
Manager
PHONE SUNSET MAIN 2350
Los Angeles Office, Suite 926 Washington Bldg.
PHONE HOME A 2844

CANDIES LIGHT LUNCHES
KEMP'S SODAS
209-211 BROADWAY



J. L.
STURZ
THE CORRECT TAILOR

Fashionable Tailoring for Ladies and Gentlemen

Remodeling a Specialty

954 8th ST.
Just South of Broadway

Leet Leighton A (Mary E), solr Leighton McMurtrie, h rear 3930, 3d.
Leetch Harry W (Elsie), opr S D Cons G & E Co, h 3778 Daley.
Leffert Henry A, master mech S D & S E Ry, r National City.
Leffingwell C Earl, lab City Operating Dept, r 3185 L.
Leffingwell Hazel P, newsdealer Hotel St James, r 830, 6th.
Leffingwell Hiram S (Elma C), h 1968, 1st.
Leffingwell Viola B (wid Cordon C), h 3185 L.
Leffler Anna A, with The Marston Company, r 2142, 5th.
Leffler Herman (Emma E), tailor J W Brem, h 3687 Colonial av.
Leflin Edwd A, tailor, h 4062 Copeland, E. S. D.
LEGAL ADJUSTMENT BUREAU, F L Hinkley mgr, 510 Scripps Bldg 525 C.
Le Gendre Bertha A (wid Aug), h 3615 Orange av, E. S. D.
Le Gendre Irene, r 3615 Orange av, E. S. D.
Leger Olide (Alvina), 2d hd gds 628, 6th, h 2614 Newton av.
Legg Emma J (wid Benj), h 4529 Hawley blvd.
Legge Geo (Price Woodworth & Legge), r El Cajon.
Legge Jessie, lndrs Sanitary Lndy, r 1728 C.
Legge Julian, r 1221 Market.
Legge Louis (Paula), h 1728 C.
Legges Thos (Esposa), lab, r 1848 C.
Leggett Harry W (Mary C), horseshoer 620, 2d, h 1839 National av.
Leggett Howard J, linemn, h 2129 B.
Leggett John (Jennie), lab, h 2862 Woolman av.
Lehman John J, r 729 E.
Lehman Wm H (Lillian M), auto repr City Operating Dept, h 2947 Imperial av.
Lehman Wilma M, steno Zellerbach Paper Co, r 2947 Imperial av.
Lehmann Hans J, pharmacist Marsh Drug Store, r 1537, 30th.
Lehmann Richd (Sadie M), prop The Bellevue Hotel, h 414 G.
Lehmann Theo (Margaret), h 754, 3d.
Lehmann Willibald (Ellen), vocal tchr 1537, 30th.
Lehnberg Valfrid B, clk Wells Fargo & Co Exp, r 2189 Harrison av.
Lehner Oscar (Louise E), rancher, h 3120 Colton av.
Lehnert Carl S, lab, r 420 Sampson.
Lehnert Frank, clk H W Barnes, h 1445 K.
Lehnert Wm, h 1435 K.
Lehnert Wm (Doretta), h 420 Sampson.
Lehr Wm, slsmn, r 819 B.
Lehrke Caroline (wid Chas), h 4031 Anna, E. S. D.
Lehrke Henry C Rev, r 4031 Anna, E. S. D.
Leibeck Minnie C, clk Hamilton's, r 1418, 2d.
Leiber Horace, r 1806 J.
Leibey Edgar H, h 1902 El Cajon av.
Leibey Edgar S (Rose), slsmn, h 1942 Harrison av.
Leibey Elmer H (Rachel), slsmn Hamilton's, h 1834 F.

N. L. COLEMAN
410 B STREET
INSURANCE
LOANS
PHONE, MAIN 999

V. WANKOWSKI & CO., INC.
V. WANKOWSKI, PRESIDENT W. McCLELLAND, VICE PRES. & SECY.
Loans, Real Estate, Insurance, Surety Bonds. PHONES: Main 2029 Home 1315 341-342-343 Spreckels Theatre Bldg.

Leibey Helen E, r 1902 El Cajon av.
Leidigh Fred H, r 2802 Granada.
Leidigh Ruth E, r 2802 Granada.
Leidigh Theo F (Lizzie E), h 2802 Granada.
Leidner Walter E (Anna), undertaker, h 1212 Essex.
Leighninger Elmer E (Mary D), slsmn G H Becker, h 1611 Dale.
Leighninger R Emmet H, sporting editor Tribune, r 1611 Dale.
Leighton Ernest J (Margaret E), lab, h 3953 Woolman av.
Leighton Margaret L, seam Frevert Bledsoe Furn Co, r 3953 Woolman.
Leighton Phoebe M (wid John A), h 3415 Valle av.
Leighton Saml W, h 1827, 5th.
Leighton Saml W jr, r 3953 Woolman av.
Leinart Jos S (Vier), auto opr, h 3807, 4th.
Leipold Carl H (Ethel) car washer S D Cons G & E Co, h 1904 Woolman av.
Leisenring Henry G (Willa W), phys 520 E rm 308, h 3020, 2d.
Leisenring Louisa S, h 2037, 1st.
Leisenring Sara B, tchr Sherman Sch, r 2037, 1st.
Leisge Chas E, (Gladys C), slsmn, h 1247 Monroe.
Leisure Aaron (Lily), carp, h 1222 Front.
Leitch Chas (Georgia), h 2815 Newton av.
Leith Alex, waiter Harvey's Grill.
Leith Fay, r 2470 Imperial av.
Leith Geo E, drugs 1203 Market, h 2470 Imperial av.
Leith Harry, slsmn Strahlmann-Mayer Drug Co, r 2470 Imperial av.
Leith Wm J (Victoria), clk, h 3788 Arizona.
Leland Minnie M, h 1033 Prospect pl, La Jolla.
Leland The, F W Saunders prop fur rms 911, 6th.
Le Lay Ynoune, r 1035 E.
Lellos Angelas, r 614 Market.
Lemaster Jessie (wid Hershal), clk I L Eno, r 4557 Utah.
Le Min Mary E (wid Louis), h 3660 Louisiana.
Leming Saml K, sergt red dept S C Aviation Sch, North Island.
Lemire Octave, h 2295 Market.
Lemoine Jules A (Lemoine & Wiese), r Montana.
Lemonie & Wiese (J A Lemoine, E B Wiese), cigars 1202, 5th.
Lemon Daisy, nurse, r 3776 Herbert.
Lemon Don M (Ola H), writer, h 4070 Vermont.
Lemon Frank (Henrietta), tmstr, h 427 Rosecrans blvd, La Playa.
Lemon Harry C (Dorothy E), firemn S D Fire dept, h 870, 20th.
Lemon Jas M, clk J H Vaughn, r 417 Market.
Lemon Martha (wid Oliver), fur rms 946, 12th.
Lemon Walter G (Rose), harnessmkr J F Kahle jr, h 731, 12th.
Lenard Arthur A Rev (Frances R), h 617, 10th.
Lendahl Mary A (wid J L), prop Ottawa Apts, h 4559 Park blvd.
Lenert Edwd, r 565, 12th.

IRWIN & CO.
HAY, GRAIN, FLOUR, MILL FEEDS, POULTRY FEEDS, GRAIN BAGS, WOOL BAGS, SACK TWINE, COAL
Main office FOURTH AND K
PHONES: MAIN 440 HOME 1440

Ross & George
Bookbinders
Blank Book Manufacturers
and Paper Rulers
860 Third

ORT IRON WORKS
PHONE MAIN 1920 11TH AND IMPERIAL AVE.

CALIFORNIA IRON WORKS
INCORPORATED
PHONES, HOME 3295, SUNSET 1336
FOOT OF SEVENTH STREET, SAN DIEGO, CALIFORNIA

ENGINEERS, FOUNDERS, MACHINISTS
STRUCTURAL IRON AND STEEL CONTRACTORS
FREIGHT AND PASSENGER ELEVATORS
J. C. ORT, GENERAL MANAGER — RESIDENCE PHONE, HOME 2049

Leng John E (Katherine), supt S D Glazed Cement Pipe Co, r 3536, 1st.
Leng Yick & Co, Chinese mdse 504, 3d.
Lenhart Vesper (Evangeline), auto opr C H Hemme, r 951, 11th.
Lenihan Thos (Elizabeth) pkr Brunswig Drug Co, r 4558, 33d.
Lenke Herman (Nellie), waiter, h 130 Date.
Lennan Marie Mrs, h 4487 Granada av, E. S. D.
Lennert Wm G, real est, Reed av nw cor Kendall av, Pacific Beach.
Lennon Jas G (Lillie), clk, h 739 Sutter.
Lennox Chas (Katie), real est, h 1828 K.
Lennox Philip T (Gladys), messgr United Messgr Service, h 1331, 4th
Lennox Wm, clk, r 2442 G.
Lenox Cafeteria (C A and A T Baumstark), 1131, 5th.
Lensing Otto B (Katynel C) (Irwin & Lensing), r Santa Barbara.
Lent Arthur C (Mary F), lab City Operating Dept, h 4204, 30th.
Lentz Bernard (Edna), capt U S A, h 2232, 5th.
Lentz Elizabeth A (wid Nicholas), h 325, 33d.
Lenwood Chas, insp U S Immigration Service, r Hotel Albany.
Leon Antonio (Ynez), r 1227 J.
Leon Edwd, hlpr West Coast Gas Eng Co.
Leon Hagar Mrs, r King George Hotel.
Leon Jose E (Lugarda), cement wkr, h 3674 Mission av, E. S. D.
Leon Ynez Mrs, rest 652, 4th, r 1227 J.
Leonard A Byford (wid W W), h 3901 St James pl.
Leonard Chas A (Agnes), toolmkr Savage Tire Co, h 2211 Woolman.
Leonard Chas J (Eliza C), h 2054 Garnet., Pacific Beach.
Leonard Geo A, clk G P Leonard, r 226 Market.
Leonard Geo P (Hattie M), pres S D Wholesale Specialty Co and gro 2200 Market and 3409, 1st, h 2226 Market.
Leonard G D, r Golden West Hotel.
Leonard Helen W (wid J R), h 4186 Jackdaw.
Leonard Jas D, electr, r Point Loma Homestead.
Leonard Jas E, carp, r 858 Front.
Leonard Jas M (Annie E), h 3145 McCall, La Playa.
Leonard Jas W (Jessie A), plumber, h 1566, 10th.
Leonard John (Nettie), r 951 Burns ct.
Leonard Margaret Mrs, r 325 S 37th.
Leonard Nettie Mrs, pres Heintzelman Corps No 1 W R C, r 951 Burns ct.
Leonard Wm, h 1125 F.
Leonder J, corp U S Naval H P Radio sta Chollas Hts P O Lemon Grove.
Leonhardt Bertha, maid 3916 Front.
Leopold Chas J (Margaret), painter, h 4328 Florida.
Leopold Margaret Mrs, student State Normal Sch, r 4328 Florida.
Leopold Saml H, sergt U S A Ft Rosecrans.
Leosa Nicholas (Clara), lab C S Hardy, h 2836 Chestnut, Old Town.



SHOE ECONOMY must be judged by the cost PER YEAR, not by the price PER PAIR

WALK-OVER Shoes cost less per year than any other shoes in the world.

Walk-Over Boot Shop
1059 FIFTH



HARRY FISHER & CO.
GENERAL INSURANCE, REAL ESTATE, BONDS
240 C STREET

Willard STORAGE BATTERY L.B.A.
1251-57 FOURTH ST.
J. Stanley LaSha IGNITION STATION
Willard STORAGE BATTERY L.B.A.
MAIN 693

Leovy Geo J (Leovy & Leovy), r Coronado.
Leovy Katherine M, student State Normal Sch, r Coronado.
Leovy Louise, tchr Franklin Sch, r Coronado.
Leovy Thos M (Martha A) (Leovy & Leovy), h 3759, 8th.
LEOVY & LEOVY (G J and T M) attorneys-at-law, 331 Granger Bldg 964, 5th.
Le Page Wm S, h 811, 13th.
Le Pore John (Raffaela), lab City Operating Dept, h 3048 J.
Le Pore Louis, lab S D Elec Ry Co, r 3048 J.
Le Porte Chas J, private S C Aviation Sch North Island.
Lergner Francois (Mamie E), h 4393, 30th.
Le Riche Frank M (Kitty), gardener, h 1042 Cypress av.
Le Roy Harriet C, r 1212 Hayes av.
Le Roy Ida (wid J C), h 4107 Van Dyke av, E. S. D.
Le Roy The, Maxine Ferrill prop fur rms 405, 4th.
Le Roy Winfield E (Ruth W), eng S D Cons G & E Co, h 1212 Hayes av.
Lesem Alex M (Myrtle B), phys 502 E rm 409, r 2467, 1st.
Lesem Marx A, prop Kneipp Sanitarium, h 2467, 1st.
Le Shier Sarah Mrs, r 4194, 10th.
Lesinsky Saml (Bertha), clothing 702, 5th, h 1134, 11th.
Leslie Apts, J B Paul prop 2272, 4th.
Leslie Chas W (Leola), watchmn Standard Oil Co, h e s Woodlane 4 s Imperial av S Chollas Valley R D 3 Bx 96.
Leslie Clyde M, r 2738 Goldsmith, Pt Loma.
Leslie Fred (Leona), mgr Superba Theatre, r 1135, 3d.
Leslie La Roy, clk, r Chas Leslie.
Leslie Ralph, tchr, r Point Loma Homestead.
Leslie Wm (Nellie), lab Park Dept, h 3343 Venice av.
Less Nicholas, car repr S D Elec Ry Co, 1507 K.
Lesse Filippo (Mary), r 2131 Arctic.
Lessley Ike ,r 422, 4th.
Lester Arthur B, collr Merchants Natl Bank, r 1535 9th.
Lester Charlotte M r, 1635, 9th.
Lester Clarence J, pharmacists mate U S N, r 1635, 9th.
Lester Clinton J (Hannah M), sub foremn Park Dept, h 1635, 9th.
Lester Virgil, r 618, 32d.
Le Sure L Columbus (Lucinda A), mgr Security Loan Co, h 4422 El Cajon blvd.
Leszynsky Isaac L, sec Simon Levi Co, r 965, 5th.
L'Etoile Pierre (Alice M), butter and eggs 1511 Felton.
Lette Frank (Angelina), lab, h 3256 L.
Letter Carriers Assn, Chas J Eason pres, J A La Vigne sec, Post Office.
Letts Bessie J, nurse, r 3872, 5th.
Levangie T Archie, musician, r 527, 13th.
Levanzin Augustin, h 265, 22d.

A. V. JEDLICK
"THE HOUSE OF INDIVIDUALITY"
LADIES' TAILORS
1131 SIXTH STREET

KETTNER & SALMONS
The Insurance Men
Pacific 244
Home 1344
WRITE Life Health Accident Fire Bonds Liability Burglary Automobiles Plate Glass
Southern Title Building

Greenwood Cemetery and Crematory
PHONES {MAIN 477 HOME 5487
40TH AND IMPERIAL AVE.

LOUIS KIRSHBAUM
HIGH GRADE LADIES' AND GENTS' TAILOR
414 B STREET
PHONES {Main 1532 Home 4961
GRAND PRIZE 1899 FOR SUPERIOR TAILORING

Levas Nicholas, clk Andw Dumas, r 442 G.
Levell Wm (Clara), auto opr S D Rubbish Co, h 458, 10th.
Levene Emma Mrs, r 1469, 1st.
Levens Basel W(B W Levens & Son), h 320 Fir.
Levens B W & Son (B W and J R N) props Hotel Florence 320 Fir.
Levens Edmund L (Delia), h 320 Fir.
Levens Jesse R N (B W Levens & Son), r 320 Fir.
Leventhal Abe (Mary), h 1145, 28th.
Leverett Lillian, h 4141 University blvd.
Levete Ella J, r 1743, 1st.
Levi Adolph (Eleanor), (Adolph Levi & Son), h 520 Thorn.
Levi Adolph & Son (A Levi, E B Levi), live stock 1025 4th rm 205.
Levi Bernard (Gerta), v-pres Simon Levi Co, h 209 W Upas.
Levi Clara E (wid Henry), r 2840 Adams R D 4 Bx 67.
Levi Edgar B (Estelle C) (Adolph Levi & Son), h 3542, 6th.
Levi Florence B steno Simon Levi Co, r 1334, 7th.
Levi Simon (Armanse), pres Simon Levi Co and v-pres First Natl Bank, h 3258, 4th.
LEVI SIMON COMPANY OF SAN DIEGO, Simon Levi pres, Bernard Levi v-pres, I L Leszynsky sec whol grocers and produce, J se cor 7th.
Levick Hannah, r 2112, 5th.
Levick Mary J, r 2112, 5th.
Levin Edith, clk, r 3073 Palm.
Levin Harry P (Lillie) (Harry P Levin Co), h 3073 Palm.
Levin Harry P Co (H P Levin, Louis Lasher), clothing 636, 5th.
Levin Saml, private S C Aviation Sch North Island.
Levison Edwd, clk, r 1967 Julian.
Levy Max, 2d hd gds 516 I, r 502, 6th.
Levy Morris, r 4499 Highland av, E. S. D., R D 1 Bx 166-A.
Levy Pauline (wid Jacob), r 2018 G.
Levy Sarah, musician, r Point Loma Homestead.
Lew Marion, tailor 1204, 1st.
Lewinson J Cecil (Maud H), clk M L Buerger, h 1245, 13th.
Lewis Abner J, barber W F Tossell, r 469, 7th.
Lewis Alice C, h 3040 Redwood.
Lewis Almira (wid Jas), r 4144 Eagle.
Lewis Archie L (Emily), electr, r 1016 Lincoln.
Lewis Arthur W (Escondido Fruit & Produce Co), r 1406, 3d.
Lewis B W, private U S Naval H P Radio Sta Chollas Hts P O Lemon Grove.
Lewis Caractacus D U (Anne H), r 3930 Louisiana.
Lewis Chas, hlpr St Joseph's Hospital.
Lewis Chas A (Alice), painter, r 1545 Columbia.
Lewis Chas C (Emma), cond S D Elec Ry Co, h 1756 State.
Lewis Chas L (Mamie) (Rex Bottling Co), h 1340 Union.
Lewis Chas W, watchmn Hercules Powder Co, r 319 Plaza.

P. W. LAUREEN
221-224 American National Bank Bldg.
1007 5th
TAILOR AND IMPORTER

F. W. BRADLEY CO.
FAMILY TRADE A SPECIALTY
TELS: HOME 1157, MAIN 157
Wholesale Wines and Liquors
Prompt Free Delivery
1058 FOURTH ST.

Lewis Cleve T (Lela E), splicer Pac T & T Co, h 1240 C.
Lewis Clifford E (Seevers & Lewis), r National City.
Lewis Colin E (Florence), h 1846 F.
Lewis Cora Mrs, waiter Tea Cup Inn, r 1155, 13th.
Lewis C Mort (Mary N), eng P M Dairy Assn, r 3161 National av.
Lewis Edgar M (Minnie H), clk Whitney & Co, h 4375 Georgia.
Lewis Edna P Mrs, manicure Simmons & Zahler, r 2035 Bway.
Lewis Elizabeth, buyer Holzwasser Inc, r 1534 Front.
Lewis Ellen A, h 109 University av.
Lewis Elsie J, r 4121 University blvd.
Lewis Emma (wid Stephen), h 3572, 4th.
Lewis Ernest, auto opr United Stages.
Lewis Everett J (Pearl), h 525, 31st.
Lewis Felice, entertainer, r 2220 Market.
Lewis Francis G, r 1029 Ocean blvd, La Jolla.
Lewis Frances W, asst H R Fitch, r 3343 Granada.
Lewis Frank H (Cora D), driver Pioneer Truck Co, h 1155, 13th.
Lewis Frank L (Ethel A), carp, h 3738 Fairmount av, E. S. D.
Lewis Geo W (Catherine), h 4046, 1st.
Lewis Geo W (Jennie A), lab, h 3083 Valle av.
Lewis Glenn L, civ eng, r 4121 University blvd.
Lewis Harriet, Christian Science Pract 4080 Cherokee av, E. S. D.
Lewis Harry J (Margaret E), sec-treas Lewis Shoe Co, h 1750 Ft Stockton dr.
Lewis Harvey N (Ada), rancher, h Mission Valley R D 2 Bx 147-F.
Lewis Hazel B, r 321, 29th.
Lewis Henry T (Elizabeth), bartndr A J Clancey, r 1634 Front.
Lewis John (Emily), lab, h 3056 Woolman av.
Lewis John K, student, r 4121 University blvd.
Lewis Jos, h 321, 29th.
Lewis J Perry (Caroline P), phys 1007, 5th rm 803, h 648 Ash.
Lewis Katie Mrs, r 1020 B.
Lewis Louis E, r 109, 17th.
Lewis Lucian M (Edna H), carrier P O, r 4120 Louisiana.
Lewis Margaret E Mrs, bkpr Lewis Shoe Co, r 1750 Ft Stockton dr.
Lewis Marguerite, r 1480 Market.
Lewis Marian N, student State Normal Sch, r 4375 Georgia.
Lewis Marjorie R, reporter Merchants Assn of S D, r 1750 Ft. Stockton dr.
Lewis Mary E (wid J A), r 3919 University blvd.
Lewis Mary G (wid G F), h 1029 Ocean blvd, La Jolla.
Lewis Minnie A Mrs, r Bx 32d and Woolman av.
Lewis Morgan M (Harriet A), bldg contr 3526 Park blvd.
Lewis M Emma (wid E D), photo 752, 5th rm 1.
Lewis Ned, r 335 E.
Lewis Robt L (Sue L), cashr Pac T & T Co, h 3343 Granada.
Lewis Robt L jr, elev opr Timken bldg, r 3343 Granada.

Barney & Barney
Insurance
Bonds, Loans
Liability
Compensation
PACIFIC MUTUAL LIFE INS. CO.
Scripps Bldg.
Rooms 207-209

Office Buildings
With their tenants see Pages 17-19

HOTEL YALE
LIVE WITH US IN COMFORT
IT'S AT FIRST AND F STS.
PHONES--5310; HOME 4321

John Burnham & Company
212-214 TIMKEN BUILDING
REAL ESTATE
LOANS
AND INSURANCE

Lewis R B, lab City Operating Dept, r 3701 Birch.
Lewis Saml F (Nannie M), r 1858 Logan av.
LEWIS SHOE CO, A F Buermann pres, H J Lewis sec, 1070, 5th.
Lewis Stephen A (Katharine K), real est, h 3930 Louisiana.
Lewis Syra E (Gertrude E), supt F P Allen, h 111 Robinson av.
Lewis Thelma Mrs, maid Hotel Olive, r 936 State.
LEWIS THERON L (Mary) Judge Dept 2 Superior Court, r 4121 University blvd.
Lewis Thos G, clk W A Smith, r 868 Front.
Lewis Thos J (Clara), bkpr Brentner & McCabe, h 1112 Bush.
Lewis Wm G, private S C Aviation Sch North Island.
Lewis W H, linemn S D Cons G & E Co, r 730, 7th.
Lewis Youra, phone opr Pac T & T Co, r 1861, 3d.
LEWISTON MILLING CO, flour mfrs H M Stiles agt for San Diego and Imperial Counties 643-649 G.
Lexa Frank, meat ctr C S Hardy, r 4520 Mississippi.
Lexa Jos, meat ctr C S Hardy, r 4520 Mississippi.
Lexa Millie, dom, r 4514 Mississippi.
Ley Arlie G (Fannie E), auto opr, h 1025 G.
Leyba Luis M, mach, r 2290 Irving av.
Le Yon Co, Chinese mdse 429 J.
Leyrer Otto, baker Globe Grain & Milling Co Bakery, r 1492 K.
Leyva Albt R (Frances), lab City Operating Dept, r 565, 12th.
L'Hote M Francena Mrs, Christian Science Pract 240 Laurel.
Lial Jos (Mary), lab City Operating Dept, h 2902 Canyon, Roseville, Pt Loma.
Lial Jos jr, gro 2902 Canyon, Roseville, Pt Loma.
Lial Mary E Mrs, clk Jos Lial, r 2902 Canyon, Roseville, Pt Loma.
Liang Fredk H, with The Marston Company, r 1928 Columbia.
Liatas Nicholas (Felma), rest 1063, 3d, h 1132, 8th.
Libby Mary E (wid Asa), r 4418 Thomas av, E. S. D.
Libby Mary K (wid E G), r 514 W Ivy.
Libby Paul (Ethel M), h 435 Coast blvd, La Jolla.
LIBBY WARREN E (Elsie) attorney-at-law 518 Union Bldg, 235 Broadway, h 4062, 1st.
LIBERTY LOAN COMMITTEE, T C Hammond Chairman Distributing Committee 1003, 5th.
LIBRARY see San Diego Public Library.
Lichter Benj, private S C Aviation Sch North Island.
Lichty Amos B (Lulu E), carp, h 3560 Felton.
Lickert Chas, h 360, 24th.
Lickert Danl (Grace L), clk Coast Produce Co, h 425, 18th.
Licking Esther, server La Palma Cafeteria, r 302 B.
Licking Nellie, server La Palma Cafeteria, r 536 F.
Liders Henry, r 2736 Boston av.
Lidy John W, carp, r 2921, 29th.
Lieb Lloyd L, chemist, r Y M C A.

The Campbell Machine Co.
MARINE-AUTO
AND
GENERAL REPAIRS
Foot of
8th Street

P. M. DAIRY ASS'N
Manufacturers and Distributors of
Purity Dairy Products
COTTAGE CHEESE
ICE CREAM
BUTTER
CREAM
MILK
KEFIR
12th & K Sts.
Phones
HOME 2034
SUNSET 3311


HOTEL CHURCHILL
AMERICAN AND EUROPEAN
NINTH AND C STREETS
ABSOLUTELY FIREPROOF
GEORGE L. MAYNE, MANAGER

W. F. LUDINGTON CO. GENERAL INSURANCE AND SURETY BONDS
234-235 SPRECKELS BLDG. MARINE INSURANCE

Lieb Orin S (Blanche E), prop Imperial Vineyard Co, h 1628 Fern.
Liebell Edwd (Louise), lab Savage Tire Co, h 3946 Delta.
Lieber Walter S (Bodine), real est 1184 Prospect, La Jolla.
Liebermann Gretchen, student State Normal Sch, r 4563 Georgia.
Liebing Bessie, student State Normal Sch, r 4559 Park blvd.
Liebman Jennie Mrs, attndt Alfred Sander, r 1435 B.
Liebmann Verna Mrs, r 222 Bway.
Lien Gertrude, clk Whitney & Co, r 710 Beech.
LIENAU CARL W (Nancy Lee), mgr The Delta Creamery Co, h 1352 Dale.
Lienau Rhoda, tchr Garfield Sch, r 1352 Dale.
Lienhard Helen M, cafeteria sec Y W C A, r 646 Bway.
Lienhard Leonel G (Annie), h 2981 B.
Liera Antonio, cement wkr, h 1676 Main.
Lieres Rosa, hlpr St Joseph's Hospital.
Lieser Benj A (Essie M), pipe ftr City Operating Dept, h 7634 Fay av, La Jolla.
Liesge Chas E, slsmn Wilson & Co, r 1247 Monroe av.
Lieurance Wm H (Pearl D), solr White Star Motor Co, h 1617 State.
Liffreing Josephine L, r 1535, 29th.
Lifsey Jos E, waiter U S Grant Hotel, r 1206, 5th.
Lifshitz Chas, tailor Louis Kirschbaum, r 817 B.
Liggett Arthur G, private S C Aviation Sch North Island.
Liggett Harlan, clk, r 519, 14th.
Liggett Howard C (Anna H), (Liggett & Liggett), h 1259 Lincoln.
Liggett Jas A, student, r 1259 Lincoln av.
Liggett Jas B (Hattie E), slsmn, h 519, 14th.
Liggett Ruel H (Liggett & Liggett), r 1259 Lincoln av.
LIGGETT & LIGGETT (H C and R H), attorneys-at-law suite 716 Central Mortgage Bldg 1015, 1st.
Light Berman, tailor 1020, 3d, r 524 F.
Light Frank B, tailor 1020, 3d., r 520 F.
Lightner Arthur B, r 3112, 5th.
Lightner Chas A (Jennie H), baker 3306, 5th, h 3112 same.
Lightner Helen V, clk, h 1324, 12th.
Lightner Jennie H Mrs, delicatessen 3306, 5th, r 3112 same.
Lightner Joel (Emma), real est 3662 Fairmount av, E. S. D.
Lightner Katherine B Mrs, h 1324, 12th.
Lightner Lola A, steno Savage Tire Co, r 3112, 5th.
Lightner Marie A, steno Savage Tire Co, r 3112, 5th.
Lightner Maud H, music tchr 3662 Fairmount av, E. S. D.
Lightner Newell F, clk, r 1324, 12th.
Lightning Machine Co (G J and G J Koehl jr), 1909 Harasthy.
Lika Joe, r 501, 7th.
Lilien Wm L, r 1954 Union.
Liljegren Alexius G, blksmith, r 3448 Grim av.
Liljegren Robt (Wanda), capt Fire Sta No. 6, h 4344 Hamilton.

Henry Wiegand
Ladies' Tailor
PHONES
Home 1593
Main 2578
1161 FOURTH STREET

ALLEN'S MILK
Producers and Distributors of
PURE MILK
FAMILY TRADE OUR SPECIALTY.
ALLEN'S DAIRY
RURAL No. 2
ALLEN'S CREAM

SMITH, MURPHY & RANDALL FUNERAL DIRECTORS
PHONES. MAIN 139. HOME 1139
N. W. COR. SIXTH AND CEDAR

H. A. CAMERON CO. GENERAL INSURANCE, BONDS LOANS, RENTALS, REAL ESTATE
THE OFFICE OF EFFICIENCY
531 UNION BLDG. PHONES MAIN 4953, HOME 1788

Liljegren Sophia A (wid R A), h 3448 Grim av.
Lill Chas H, h 3822 Wilson av, E. S. D.
Lillerman Helena Mrs, r 536 F.
Lilley Frank D (Anna T), pres Golden West Wairy Co, 1615, 3d.
Lillicrap Algy E (Amanda P), auditor C W Oesting, h 2655 Columbia.
Lillicrap Martha E (wid P N), fur rms 1314, 1st.
Lilly Bruce E, clk Heller's, r 2017, 1st.
Lilly Glen R, clk Pac T & T Co, r Y M C A.
Lilly Omar E (Hazel M), h 1426 Meade av.
Lilly Walter M (Effie M), guard Hercules Powder Co, h 4567 Voltaire, Ocean Beach.
Lilman Wm E (Alice), auto mech Earle C Anthony Inc, h 3763 Copeland, E. S. D.
Limon Hernando (Josephine E), Spanish tchr, h 2963 Imperial av.
Lincks Geo R, private S C Aviation Sch North Island.
Lincoln Apts, J E Wansley prop 1702 Lincoln av.
Lincoln Chas S (Iola G), h 1244, 17th.
Lincoln Garage (Fred Karle, N J Winchell), 829, 13th and 830, 14th.
Lincoln Geo F (Jennie), h 2330, 1st.
Lincoln Lee B (wid L B), r 3214 Trumbull, Roseville, Pt Loma.
Lincoln Philip C, clk A R Claret, r 1244, 17th.
Lincoln Raymond A (Lavina V), bkpr Geo G Prentice & Co, h 1357, 18th.
Lincoln School, Wm Angier prin, e s 12th bet E and F.
Lincolnfelter Wm H (Gertrude), auto opr, h 440, 18th.
Lind August (Anna), janitor, h 525 Kalmia.
Lind Grace L (wid Wm), r 4404 Texas.
Lind Jas F, r 1504 India.
Lind Orlando H, auto mech, r 4404 Texas.
Lind Waldemar J, with The Marston Company, r 525 Kalmia.
Lind Wilhelm P, clk, r 4404 Texas.
Linda Vista Military Branch Post Office Station, W R Vetter supt, Linda Vista.
Lindahl Andrew S (Agnes B), bench hd Western Lmbr Co, h 1160, 21st.
Lindahl John, launchmn Spreckels Bros Coml Co, r Spreckels Bunkers.
Lindahl Peter, tailor G T Vernon, r The Helix.
Lindberg Andw J (Hilda N), carp, h 1338, 31st.
LINDBERG HENRY E, advertising solicitor San Diego Directory Co, 332 Union Bldg, 235 Bway.
Lindberg Oscar (Hulda), lab, h 3043 Webster av.
Lindberg Oscar, ranch hd J Jepson, r Mission Valley R D 2 Bx 134.
Lindberg Rachel K, tchr, r 1338, 31st.
Lindberg Rhoda E, with The Marston Company, r 1338, 31st.
Linde Louis, patternmkr Hercules Powder Co, r 1365, 1st.

Johnson-Saum Company
FUNERAL DIRECTORS
✣
LADY ASSISTANT
✣
N. W. Cor. Fourth & Ash
✣
TELEPHONES SUNSET, MAIN 158 HOME 1158


Emma Egbert Williams Manager
HEBRON HOME
For Aged People
(Incorporated)
Undenominational, established by Emma Egbert Williams. 22 years experience in caring for aged people
1825 NEWTON AVE.
PHONES HOME 3255 MAIN 3869
SAN DIEGO, CAL

J. S. SCHIRM COMMERCIAL CO.
VICTOR CEMENT
LIME, CEMENT, BUILDERS' SUPPLIES
FOURTH AND K STREETS

NEARPASS' SEED STORE
BOTH PHONES 522 SIXTH STREET
THE LEADING SEED HOUSE IN SAN DIEGO—Established 1897
Agents for CYPHERS Incubators

Lindell John O (Johanna M), h rear 1954 Union.
Lindeman John A, clk Spreckels Co's, h 2620 A.
Lindemood Geo L (Marcella), police, h 3830 Superior.
Linden Margaret, massage 1127, 5th.
Linden The, Mrs S I Walker prop fur rms 1105, 18th.
Lindenbergh John, carp, r 3037 N.
Lindener Geo, cook, h 41st sw cor Cottonwood.
Linder Andw, waiter, r 1425, 4th.
Linder Ethel S Mrs, music tchr 4061 Ingalls.
Linder Harry, driver Calla Wine Co, r National City.
Linder H M, h 830 G.
Linder Porter (Ethel S), escrow teller S D Savings Bank, h 4061 Ingalls.
Lindestrom Alice C, h 2146 Kearney av.
Lindgren Andw E, r 725, 4th.
Lindgren Lydia, h 3774 Bancroft.
Lindhe Carl O (Freda), gro 906, 11th.
Lindholm Wm R (Ruby E), h 3337 Herman av.
Lindhurst Ada V, r 2070, 4th.
Lindler Andw L, pressmn, r 1425, 4th.
Lindley Elle Mrs, r 2715 Columbia.
Lindley Fred E (Alma I), (Hamilton & Lindley), h 4076 Randolph.
Lindley Paul J, printer S D Union, h 2715 Columbia.
Lindman Chas A, h 3131 Colton av.
Lindsay Alfd B (Bessie W), real est, h 987 W Lewis.
Lindsay Cotta, waiter C, W & W Union.
Lindsay Florence Mrs, r 929 India.
Lindsay Geo S (Stella M), foremn S D Cons G & E Co, h 3047 Webster av.
Lindsay Harry W, stereo Tribune, r 3809 Herbert.
Lindsay John R, h 2669 I.
Lindsay Walter (Katherine), foremn White Star Motor Co, h 950, 14th.
Lindsay Wm (Audrey), rancher, h 1723, 4th.
Lindsey Claud B (Bessie), lab Hercules Powder Co, h 2137 Julian.
Lindsey Dennis (Martha), h 2255 Woolman av.
Lindsey Frank D, core clnr Savage Tire Co, r 2845 Clay av.
Lindsey Frank I, sign painter G W Markle, h 120 Fir.
Lindsey Geo W (Emma), rancher, h 3713, 33d.
Lindsey Harold S (Ethel M), auto opr S D Fire Dept, h 3669 Richmond.
Lindsey Hugh Mc, r 2845 Clay av.
Lindsey Mary E (wid W I), r 1406 Van Buren av.
Lindsey Neil W, ranch hd F W Reed, r 32d cor Landis.
Lindsey Roy D (Jessie A), (Arnold & Lindsey), h 1406 Van Buren.
Lindsey Saml N (Hattie F), lab Hercules Powder Co, h 2845 Clay.
Lindsley Bertha Mrs, h 230 W Cedar.

AETNA
Life, Accident, Etc.
G.et
A.etna-ized
BY
GIST
INSURANCE
SERVICE
GILMAN A. GIST
202 Owl Bldg.
MAIN 188

Frye & Smith
Print This Directory
856 Third St.
San Diego

IT'S OUR BUSINESS TO MIND YOUR BUSINESS
919 SIXTH STREET SAN DIEGO
MASTEN & KENDALL
SALES RENTALS INSURANCE
REFERENCE: ANY BANK OR TRUST COMPANY
PLACE THE MANAGEMENT OF YOUR PROPERTY IN OUR CARE

S. W. GRIER CO. INC.
102-4 Broadway PHONES: PACIFIC 2615; HOME 3280
SURETY BONDS
GENERAL INSURANCE
BUILDING LOANS

Lindsley Geo A, janitor Pythian Bldg, r 241 E.
Lindstedt Carl F (Mary), h 842, 26th.
Lindstedt Carl J (Anna), h 2829 L.
Lindstrom Ellen M C, dom, r 745 W Hawthorn.
Lindstrom Frank W, driller Balboa Oil Co, r 1110 C.
Linebarger Lizzie Mrs, dom, h 642, 8th.
Lines Herbt C, mgr Gainsborough Studio, r 621 C.
Lingle Andw C (Jennie), rancher, h Asher sta Pacific Beach R D 1 Bx 68-A-2.
LINGLE DAVID McCLELLAN (Etta G), advertising solicitor San Diego Directory Co, 332 Union Bldg 235 Broadway.
Link Magdalen, student, r 3651, 3d.
Linke Herman (Nellie), waiter Rudder's Cafe, r 130 E Date.
Linkenhelt Fred, mgr Waldorf Cafe, r 1140 B.
Linkenhelt Harry N (Essie), auto opr Pickwick Stages, r 423 Juniper
Linker Clara C (wid Edwd), r 3330 Albatross.
Linklater Wm E (Amelia), h 3420 Oregon.
Linley Maye A (wid Hubbard), h 1820, 4th.
LINN see also Lynn.
Linn Arthur W (Margaret E), carp, h 3181 Webster av.
Linn Chas (Anna F), mech J A McCaddon, h 1571, 4th.
Linn Grace O, r 3181 Webster av.
Linn Mathews (Eunice), carp, h 3063 Market.
Linn Walter G, carp, r 3063 Market.
Linnarson Carl O, motrmn S D Elec Ry Co, r 707, 17th.
Linnell Earl, slsmn Pac Wood & Coal Co, r 104 West F.
Linsey Wm, lndymn Munger's Lndy, r 4105 Monroe.
Linwood Harry (Harry Linwood Co), r 1262, 1st.
Linwood Harry Co (Harry Linwood) mdse brokers 1015, 1st rm 609.
LION CLOTHING CO, S I Fox pres, H F Worth v-pres, M Orf Manatt sec and treas, 5th se cor E.
Lipka Aaron K (Jennie K), auto wrecking, h 1661, 6th.
Lipka Jennie K Mrs, clairvoyant 825, 5th, r 1661, 6th.
Lippett Earl C, mach opr Savage Tire Co, h 3469 B.
Lippincott Henry M (Emma F), rancher La Hesa Hts R D 1 Bx 188.
Lipps J R, r Golden West Hotel.
Lipscomb Levina, cook 139 W Pennsylvania av.
Lipton Benj B, tailor Milton The Tailor, r 1572 Union.
Lischner Hyman (Frances R), phys 121 Bway rm 450, r Silver Gate av, Pt Loma.
Lischner Rebecca, nurse 525 Kalmia.
Liscum Minerva M, h 4008 Shasta, Pacific Beach.
Liserani Chas (Catherine), h 827, 25th.
Liserani Jean, r 827, 25th.
Liserani Louis, auto opr Smith Taxicab Co, r 827, 25th.
Liston E Stewart Mrs, artist 823 E.
Liston John W, clk J L White, r 906, 11th.

There's a Reason
The Pacific Mutual Life Insurance Co. issues One Accident Policy Every Minute, Sixty Every Hour
ASK W S. NEAL
625 E ST

PETERSON BROS. AUTO SHEET METAL WKS
Wrecked Auto Bodies and Radiators Repaired
PETERSON BROS. AUTO SHEET METAL WORKS
See Page 6

CARPENTER'S, INC.
1036 6TH ST., NEAR BROADWAY
HOME 1030; MAIN 828
THREE FLOORS OF Commercial Stationery, Office Supplies, Filing Systems and Devices, Books, Fine Stationery and Engraving.
TOY DEPARTMENT ON THIRD FLOOR

DAVIS UNDERTAKING CO.
1752 FOURTH ST.
PHONES
MAIN 2634, HOME 1913
COMPLETE SERVICE FOR
$75.00

Litchie Henry, r 108 F.
Lithgow K, waiter, C, W & W Union.
Littel Clark, bellmn New Southern Hotel, r 950, 14th.
Little Ada M (wid Jas L), h 1032, 20th.
Little Alfd J, mach opr Western Lmbr Co, r 2267 State.
Little Alice, dom 1330, 4th.
Little Benj J (Viola G), chief clk Pac T & T Co, h 356 S 37th.
Little Catherine S, r The San Diego Hotel.
Little Clarence (Mildred), janitor, h 633, 16th.
Little Clement B (Mary I), h 2475 E.
Little Dennis M (Mary E), v-pres Hillcrest Co, h 1329 Grove.
Little Edwd H (Josephine), h Pacific Beach R D 1, Bx 63.
Little Elizabeth (wid Wesley), r 1329 Grove.
Little Emily E (wid W N), music supervisor County Schools, h 1466, 7th.
Little Jean, student, r 1321 Ft Stockton dr.
Little Kenneth K, student, r 2475 E.
Little Rebecca R (wid David), h 614, 14th.
Little Thos C (Grace), phys 1007, 5th rm 921, r San Diego Hotel.
Little Walter J (Frances), mill supt Western Lmbr Co, h 2267 State
Little Wm (Myrtle), tmstr, h 220, 33d.
Little Wm J, h 3263 J.
Littlefield Clarence R (Rebecca I) gro 2004 State.
Littlefield David W, janitor Pac T & T Co, r Porspect bet Cave and Ivanhoe, La Jolla.
Littlefield Jos C, hlpr S D Cons G & E Co, r 1116 Front.
Littlepage Albt E, cashr Superba Theatre, h 4725, 40th.
Littlepage Edgar G (Mary C), tiremkr Savage Tire Co, r 4725, 40th
Littlepage Henrietta (wid W C), r 4725, 40th.
Littler Bertha (wid Frank), h 2202 Kearney av.
Littmann Susie Mrs, dressmkr 3847 Sisson av, E. S. D.
Litsinger Ora Mrs, r 3913 Center.
Litz Fredk, lab Hercules Powder Co, h 4076 Iowa.
Litzenberg Wm A (Jane), real est, h 4663 Edgeware rd.
Litzig Ann Mrs, h 2130, 1st.
LIVERPOOL & LONDON & GLOBE INSURANCE CO, A E Dodson agent 511 Granger Bldg 964, 5th.
LIVERPOOL & LONDON & GLOBE INSURANCE CO (Liverpool, England), Kettner & Salmons agents, 202-203 Southern Title Bldg 948, 3d.
Livesay Anna M (wid T N), r 3015 L.
Livesay E Gannott Mrs, prop Superior French Cleaners, h 4610 33d.
Livesay John H, h 4610, 33d.
Livesey Benj (Rosetta), h 4105 Monroe av.
Livesey Robt, hlpr Alex Swab, r 4105 Monroe av.
Livesey Wm, laundrywkr, r 4105 Monroe av.
Livett Ada, student State Normal Sch, r La Mesa.
Livingston Abbie, fur rms 1357, 3d.


MUEHLEISEN TENT AND AWNING CO.
Manufacturers of
Tents Awnings and Covers
Flags, Sails and Camp Furniture
753-755 Fourth Street
Both Phones

Office Buildings
With their tenants see Pages 17-19

WURSTER CONSTRUCTION COMPANY
CONTRACTORS AND ENGINEERS
LOS ANGELES OFFICE, 802 CENTRAL AVE. PHONE MAIN 450
654-6 SPRECKELS BLDG.
PHONE MAIN 2304
F. H. WURSTER, MGR.

Hartwell Electric Co.
955 SIXTH STREET
GENERAL SUPPLIES
WIRING CONTRACTORS
FIXTURE DEALERS

HOME 4328
PACIFIC 1478

ROOD-PETERS COMPANY
Real Estate
Loans and
Investments

909 Seventh
Street
San Diego
Cal.

Pfahler
Buelow
&
Fisher

Commercial
Linotype
Compositors

860 3RD

Livingston Albt, branch mgr H B Fischer, r 3934, 5th.
Livingston Bessie (wid Wm W), dressmkr 1219, 17th.
Livingston Geo E, h 3751 Fairmount, E. S. D.
Livingston Geo R, tchr S D High Sch, r National City.
Livingston Jay, clk F N Stumpf, r 1219, 17th.
Livingston Lee, waiter, r 918, 5th.
Livingston Mary E (wid John), h 3751 Fairmount av, E. S. D.
Livingston Mary E (wid T W), h 4051 Iowa.
Livingston Nellie, tchr Logan Hts Sch, r 4051 Iowa.
Livingston Rees H, sheet metal wkr, r 1357, 3d.
Livingston Roy (Bertha), auto opr, h 2976 Juniper.
Livingston Wm J, clk, r Children's Home 16th ne cor Ash.
Livingstone Henry D, phys Albany Hotel.
Lixa Frank (Millie), meat ctr, h 4514 Mississippi.
Lizotte Gertrude Mrs, waiter, r 1610 University av.
Llewellyn Building 928, 5th.
Llewellyn John E, driller guard City Operating Dept, r 454, 13th.
Llewellyn Wm (Emily), h 2310, 5th.
Lloyd David (Caroline M), lab Benson Lmbr Co, h 721, 11th.
LLOYD EMERY A, collections 312 Scripps bldg 525 C, r 2119 L.
Lloyd Everett, messgr Postal Tel Cable Co, r 743, 11th.
Lloyd Jesse B, auto opr Crescent Stages, r El Cajon.
Lloyd Ralph (Ella), slsmn Swift & Co, h 2964 Date.
Lloyd Wm F (Rose), trav slsmn, h 4124 Ibis.
LLOYD'S PLATE GLASS INSURANCE CO OF NEW YORK, Barney & Barney agents, 207-209 Scripps Bldg 525 C.
Llucia Alfd P, lab City Operating Dept, r 1752 Wallace, Old Town.
Llucia Dolores (wid Vicente), h 1752 Wallace, Old Town.
Llucia Vincente P, lab, r 1752 Wallace, Old Town.
Loar Mamie (wid W H), r 1504, 1st.
Lobby Bar, Clarence Palmiter prop 724, 5th.
Lobingier Vida, tchr Bishop's School, La Jolla.
Lochboeler Chas F (Jennie), prop Lucerne apts, h 1968, 1st.
Lochboeler Dewey, r 1968, 1st.
Lochboeler Fredk G, clk Woulfe's Gro, h 1968, 1st.
Lochner Donald S, tiremkr Savage Tire Co, r 2640 Imperial av.
Lochner Lodia F, wrapper P M Dairy Assn, 2640 Imperial av.
Locindi Nicholas, r 620, 3d.
Lockard Arthur, clk, r 3870 Superba.
Lockard Martha E, r 3870 Superba.
Lockard Wm S (Caroline M), h 3870 Superba.
Lockbaum M, waiter, C, W & W Union.
Locke Eagle P, lab, r 312 Grape.
Locke Jennie L (wid M F), h 312 Grape.
Locke Jennie L, steno, r 312 Grape.
Locker Edwd (Anna M), h 4225 Georgia.
Lockett Richd H (Leila), shingler, h 1647 Reed av, Pacific Beach.
Lockett Richd S, prop Metropolitan Garage, h 829 University av.

GEORGE F. OTTO
FLORIST and NURSERYMAN
NURSERY, 35TH AND NATIONAL AVE. PHONE MAIN 7086
FLORAL DEPOT COR. SIXTH AND B
PHONE { MAIN 759 HOME 1207

CHAS. F. O'NEALL
943 6TH ST. Phones: Home 3590, Main 252
LOANS
REAL ESTATE
FIRE INSURANCE

Lockhart Edwd R, clk, r Point Loma Homestead.
Lockhart Isaiah L (Mary L), gro and meats 1431 Bway, h 2666 Logan av.
Lockhart Jessie M, cashr Met Life Ins Co, r 1742, 3d.
Lockhart Norma L, clk W H V Berlin, r 934, 21st.
Lockie Ray J (Blanche), h 3157 Ivy.
Lockman Daisy Mrs, asst J E Hileman, h 744, 12th.
Lockridge M Etna, tchr S D Bishop's Sch, r 3218, 2d.
Lockwood Alice, nurse St Joseph's Hospital.
Lockwood Alice C, r 1506 Plumosa Way.
Lockwood Benj C (Grace E), h 721 Pennsylvania av.
Lockwood Charlotte R, h 7743 Draper av, La Jolla.
Lockwood Edmund (Myrtle H), h 3767, 8th.
Lockwood Eliza W (wid T K), h 1340, 3d.
Lockwood Emma, r 2403 F.
Lockwood Frances M, sec to City Manager of Operations, City Hall, r 3923 Park blvd.
LOCKWOOD FRED M (Alice K), manager of operations, City of San Diego, City Hall, h 1252, 23d.
Lockwood Louise E, tchr S D High Sch, r 237 W Hawthorn.
Lockwood M M, r 942, 12th.
Lockwood Norma, r 814 F.
Lockwood Ralston W (Eliza), foremn Mt Hope Cemetery, h 3445 Woolman av.
Lockwood Raymond E, private S C Aviation Sch, North Island.
Lockwood Roy A (Beulah V), lab Savage Tire Co, h 3737 Hugo av.
Lockwood Thos A (Nellie H), h 2272, 4th.
Lockyer Bertha F Mrs, h 7318 Girard av, La Jolla.
Lockyer Geo J (Jessie), h 7429 Girard av, La Jolla.
Locus Rose, lndrs Sanitary Lndy.
Loden W M, busmn U S Grant Hotel.
Loder Achilles L Rev, r Y M C A.
Loderhose Elizabeth, r S Chollas Valley R D 3 Bx 72.
Loderhose Herman H ,h S Chollas Valley, R D 3, Bx 72.
Loderhose Minnie (wid Herman), r S Chollas Valley, R D 3, Bx 72.
Lodewyck J, linemn, r 745, 4th.
Loe Halwer E (Rachael), h 2919 Ivy.
Loeb Anna P, asst L L Bosworth, r 4726 Kansas.
Loeb Lucile L, r 4726 Kansas.
Loeb Martha D (wid W J), nurse, h 4726 Kansas.
Loebenstein David A (Emma L), civil eng, h 1630 Glenwood dr.
Loeber Peter, waiter U S Grant Hotel.
Loechel Chas F (Emma M), mldr Barth Fndy & Mach Wks, h 2021 National av.
Loeffler Saml (Dora) (Schlesinger & Loeffler), h 561, 21st.
Loesch Paul W (Rosel), barber 137 W Bway, h 2671 L.
Lofgren Sophie, h 4166, 4th.
Lofling Apts, Aug Lofling prop 2260 Front.


GEORGE N.
PEPPER
General
Insurance
Bonds
212-213-214
Central Mort-
gage Building
Main 1769

NEARPASS'
SEED STORE
522 SIXTH STREET
The LEADING SEED HOUSE IN SAN DIEGO—Established 1897
Agents for CYPHERS Incubators
BOTH PHONES

TIP-TOP AND KLEEN MAID BREAD
MANUFACTURED BY SNOWFLAKE BAKING CO.
HOME 1047 MAIN 47
SOLD BY ALL GROCERS

LEIGHTON McMURTRIE
1202 3d, McMURTRIE BLDG.
FINANCIAL CORRESPONDENT PENN MUTUAL LIFE INS. CO.
INVESTMENT BONDS
INSURANCE
MORTGAGE LOANS

PAINLESS
PARKER

DENTIST
Fifth at F
Home 2299
Main 299

Lofling Aug (Minnie), prop Lofling Apts, h 2260 Front.
Loftus Anthony, h 3811 California.
Logan Alice Mrs, h 2309, 5th.
Logan Ella Mrs, dom, h 545, 14th.
Logan Harry G (Margaret A), cashr Spreckels Co's, h 3355 Front.
LOGAN HEIGHTS BAPTIST CHURCH, Rev Richard E Day pastor 29th and Newton av, Phone Main 1672. Take Logan Hts car to 29th.
Logan Heights Congregational Church, Rev F C Read pastor, Sampson sw cor Kearney av.
LOGAN HEIGHTS LIBRARY see San Diego Public Library.
Logan Heights School, Mrs. M E O'Farrell prin, Julian av sw cor Sicard.
Logan Heights Theatre, H E Gressler mgr 2171 Logan av.
Logan Jas E, elev opr McNeece Bldg, r 1111 Union.
Logan Thos, inmate County Hospital.
Logan W Archibald, student, r 2444 F.
Logie Samantha E (wid S J), h 4021 Albatross.
Logsdon Jas L, clk Western Metal Supply Co, r 1410 Robinson av.
Logsdon J Dwight, clk, r 1410 Robinson av.
Logsdon Leo C, clk, r 1410 Robinson av.
Logsdon Marion (Mabel C), carp, h 3951 Texas.
Logsdon Ray M (Glenna B), carder Pac Rys Adv Co, h 4261 Eugene
Logus Chas H (May E), meats 5004 Newport av, h 4933 Coronado blvd, Ocean Beach.
Lohman Fred P (Mary), decorator Alfred Stahel & Sons, r 3549 Cabrillo, E. S. D.
Lohman Theo H (Marietta), bldg contr 2835 Broadway.
Lohmann Chas, rancher, h 3046 Boston av.
Lohmann Garnet H, telep opr, r 932, 12th.
Lohmann Gustav H, driver, h 932, 12th.
Lohmann Henry, r 3046 Boston av.
Lohmann Henry (Lina), bkpr P J Becker, h 227, 11th.
Lohmann Henry G, r 3527 National av.
Lohmann Olive Mrs, nurse, h 932, 12th.
Lohnes Forrest L (Vera V), slsmn Bishop & Company, h 1977 Harrison av.
Loma Portal Post Office, Albt Brouwer postmaster 2981 Rosecrans, Loma Portal.
Lomax Roy H, proofreader S D Union, sec-treas S D Typographical Union (No 221) and sec S D County Federated Trades and Labor Council, h 3920, 5th.
Lombard Bessie M, clk, r 3820 Superba.
Lombard Carrie B Mrs, h 918 C.
Lombard Edgar E, slsmn, r 932, 3d.
Lombard Luella Mrs, gro 4502 Hamilton.
Lombard Raymond, clk Wm Lombard, r 4503 Hamilton.
Lombard Wm (Luella), gro 4304 Park blvd, h 4503 Hamilton.

Naylor Gem Co.
Jewelers
Miners and Cutters of Precious Stones
We have our own mines of Tourmaline, Beryl, Turquois, Hyacinth and Garnet
330 Broadway
U. S. Grant Hotel

PARADISE VALLEY SANITARIUM
NATIONAL CITY, CAL.


Thearle Music Co.
640 BROADWAY

MAIN 798
HOME 1198

Lombardi Minnie (wid Vincent), h 2021 Harrison av.
Lombardi Nicoletta Mrs, h rear 2021 Harrison av.
Lombardy Elizabeth (wid Frank K), h 1933 India.
Lonardo Louis, gro 1302 Market, h 528, 14th.
LONDON ASSURANCE CORPORATION, Harry Fisher & Co agents 240 C.
London P, driver Sanitary Lndy, r 434, 28th.
LONDON UNDERWRITERS, Kettner & Salmons agents, 202-203 Southern Title Bldg, 948, 3d.
LONDON & LANCASHIRE FIRE INSURANCE CO LIMITED OF LIVERPOOL, ENG, Charles W Oesting agent 241-243 Spreckels Bldg, 121 Broadway.
LONDON & LANCASHIRE INDEMNITY CO OF AMERICA, Harry Fisher & Co agents, compensation insurance, public liability, accident, health, plate glass, 240 C.
Lons Star Meat Market, Wm Burkhardt prop 2996 Imperial av.
Long Abner J, carp, h 620 Pennsylvania av.
LONG ALFRED DOW (Lucy E), physician and surgeon, suite 1000 Watts Bldg 520 E, hours 2 to 4 and by appointment, phones Main 1228, Home 3195, r 3944, 3d, Hillcrest 623, Home 4883.
Long Annie Mrs, lndrs, r 1505 Imperial av.
Long Baron, treas Lower Cal Jockey Club, r Los Angeles.
Long Bella (wid John), r 2296 Julian av.
Long Chas, house clnr, r 215 Market.
Long Chas O, mach opr Garetson Mfg Co, r 3227 Midway dr nr Cawbey.
Long Earle C (Fay), lieut marine corps, h 3817, 3d.
Long Edith M, r 912 B.
Long Fleta, bkpr J S La Sha, r 1210 Bush.
Long Frank, electr, r 1060, 4th.
Long Frank O (Helen G), r 1161, 5th.
Long Fred A (Anna M), cabtmkr, h 1804 Rosecrans, Roseville, Pt Loma.
Long Geo, messgr, r 4650 Louisiana.
Long Gertrude (wid F B), h 368 Prospect, La Jolla.
Long Jas A (Louise M), electro plating 540, 7th, h 4166 Mississippi.
Long John, r 414 G.
Long John E (Nettie B), eng, h 2242 N.
Long Mabel G (wid J F), h 912 B.
Long Mary J (wid John), prop Maple Apts, h 4232 St James.
Long Minnie Mrs, h 1935 Polk.
Long M Gertrude (wid Francis), h 1350, 10th.
Long Omer E (Jessie M), police, h 1916 Madison av.
Long Sabatino (Antoinette), h 4120, 5th.
Long Sarah E, r 620 Pennsylvania av.
Long Winfield S, lab City Operating Dept, h 4515 Texas.
LONGEVAL SANITARIUM, Asthma Permanently Cured, 3566 Webster av, tel Main 2136.


Victrolas
PIANOS:
KNABE
Knabe-Ampico
IVERS & POND
VOSE-KIMBALL
DECKER
KOHLER & CAMPBELL
MARSHALL & WENDELL
AUTOPIANO
GULBRANSEN & DICKINSON


American National Red Cross
San Diego Chapter
Headquarters
616 Southern Title Building
948 Third St.
Phone, Main 2048

The Thiel Detective Service Co.
F R. CLAYTON Manager
PHONE SUNSET MAIN 2350
Los Angeles Office, Suite 926 Washington Bldg.
PHONE HOME A 2844

CANDIES LIGHT LUNCHES
KEMP'S SODAS
209-211 BROADWAY

For All City County and State Information, Schools, Churches, Fraternal, Club, Trade and Labor Organizations see Miscellaneous Front part of Book

Longley Carol B (wid E L), nurse, h 2853 Grape.
Longley F B, supt machine shop S C Aviation Sch, r 1808, 3d.
Longmore Jos H, driver White Star Motor Co, r 119 Hensley.
Longmore Martha E, slswmn G H Becker, r 119 Hinsley.
Longmore Mary J (wid H H), h 119 Hensley.
Longpre John D (Allie), h 503 W Market.
Longpre Saml J, rest 501 W Market, r 503 same.
Logshore Jos P, private S C Aviation Sch, North Island.
Longshoreman's Hall 851 W Market.
Longstreet Minnie Mrs, maid Hotel Panama, r 615, 10th.
Longstreet Thos M (Minnie C), lab, h 615, 10th.
Longstreth Fred W, carpet lyr, h 3920 Mississippi.
Longstreth Mellisa Mrs, r 3920 Mississippi.
Longwell Harold W, private S C Aviation Sch, North Island.
Lonigan Elizabeth J, with The Boston Store, r 232, 18th.
Lonigan Mary (wid Hugh), h 232, 18th.
Lonsdale Katherine C Mrs, nurse, r 1547 Fern.
Lonsdale Wm J (Ethel S), gardener Park Dept, h 4037 Albatross.
Loomis Apts, Mrs Mary L Loomis prop 4175 University blvd.
Loomis Cassius M (Florence), Christian Science pract 121 Bway rm 407, h 1208 Washington.
Loomis Dewey W (Gertrude), musician Superba Theatre, h 1870 Washington.
Loomis Edwd G (Ora), tel opr, h 743, 26th.
Loomis Ella D (wid F S), r 3544 Utah.
Loomis Frank S (Frances E), h 1546, 30th.
Loomis Guy D (Erminie), r Beverly R D 3.
Loomis Mary L (wid N J), prop Loomis Apts, h 4175 University blvd
Loomis Thelma L, r 225 Date.
Loomis Zethia M, r 225 Date.
Loop Carrie E Mrs, h 219 W Grape.
Loop Ella, retoucher M A Freeman, r 2142 B.
Loop Ella M (wid T M), h 2142 B.
LOOP J MURRAY, supt City Street Bureau, h 1203, 23d.
Loop John (Louie N), h 3038 Redwood.
Loos H Clifford, phys 861, 6th rm 519, r Coronado.
Loper Chas H (Clara A), h 218 Cedar.
Loper Luis A (Mary), rest 620 I.
Loperena Andreas (Dominica), rancher, h 3953 Hamilton.
Loperena Gregorio (Josepha), rancher, h 3984 Texas.
Loperena John, h 2620 University av.
Loperena Martin (Gregoria), rancher, h 4041 Louisiana.
Lopez Alexandra, r 3039 N.
Lopez Angel, waiter, r 1142 Union.
Lopez Antonio, powdermn Independent Stone Co, r Spring Valley.
Lopez A lab S D & Coronado Ferry Co, r Coronado.
Lopez Benj, lab C S Hardy, r 2939 Whitman, Old Town.
Lopez Cruz Mrs, lndrs St Joseph's Hospital.

N. L. COLEMAN INSURANCE LOANS
410 B STREET PHONE, MAIN 999

V. WANKOWSKI & CO., INC.
V. WANKOWSKI, PRESIDENT W. McCLELLAND, VICE PRES. & SECY
Loans, Real Estate, Insurance, Surety Bonds. PHONES: Main 2029 Home 1315 341-342-343 Spreckels Theatre Bldg.

Lopez Elicia, r 1742 Kearney av.
Lopez Fanquinada (wid Lewis), h 625, 16th.
Lopez Geronimo (Esther), h 1630 Logan av.
Lopez Guadalupe Mrs, h 1742 Kearney av.
Lopez Ignacio (Sacramenta), h 3039 N.
Lopez Jennie Mrs, dom, r 1311 Market.
Lopez John J (Nellie E), driver Merchants Spl Delivery, r 735, 19th.
Lopez Jose D, oiler Swift & Co, r 1320 India.
Lopez Jose R (Guadalupe), clk, h 641, 16th.
Lopez Jos A, police, h 3836 Ampudia, Old Town.
Lopez Jos D (Laura), h 735, 19th.
Lopez Julia, r 2568 N.
Lopez Julius, lab S D Rubbish Co.
Lopez Katherine L, lndrs Sanitary Lndy, r 625, 16th.
Lopez Maria Mrs, inmate County Hospital.
Lopez Martini (Rosa), h 1753a National av.
Lopez Miguel (Luisa), lab City Operating Dept, h 535, 14th.
Lopez Mina, r 565, 12th.
Lopez Paula, lndywkr Sanitary Lndy, r 1742 Kearney av.
Lopez Ponciano (Maria), h 1753 National av.
Lopez Richd (Daisy), r 1569, 6th.
Lopez Sarah M, lndrs, r 625, 16th.
Lopez Saml (Marcella), hlpr U S Grant Hotel, h 1557 National av.
Lopez Thos (Juana), lab, h 1740 Newton av.
Lopez Tuano, r 1227 K.
Lopizich John V (Mary), h 3884 Alpha.
Lorain Albt W (Frances), mech S C Aviation Sch, h 1422 Union.
Loraine Apts, Mrs Florence Algeo prop 1632, 4th.
Lord Chas A, r 1165, 1st.
Lord Chas C, h 1744 Bway.
Lord Eliza (wid Wesley), h 805, 18th.
Lord Jas G, lab, r 1512 Front.
Lord John R, clk S P Ry Co, r 212 West C.
Lord Josephine Mrs, slswmn Mode Cloak & Suit House, r 950, 9th.
Lord Lex (Josephine), clk Union Cigar Co, 950, 9th.
Lord Linnie S, r 3684, 4th.
LORD MOTOR CAR CO, C E Irwin resident manager, agents Maxwell and Velie Automobiles 1125, 1st.
Lord Wm A, h 3408, 2d.
Lord Wm H, auto opr Ocean Beach Transfer Co, r 1512 Front.
Lorentz Walter, stevedore, r 944 State.
Lorenzen Chas A, cigar packer A Sensenbrenner & Sons, r Encanto.
Loring Arthur N (B Elizabeth) (Loring Bros), h 1832 Front.
Loring Bros (E W and A N) mfrs agts 543, 9th.
Loring Chas F, clk, r 825 B.
Loring Edmund W (Rachael I) (Loring Bros), h 2144 F.
Loring Harriette M (wid A E), h 244 W Fir.
Loring Ida C, h 7728 Eads av, La Jolla.

IRWIN & CO.
HAY, GRAIN
FLOUR,
MILL FEEDS,
POULTRY
FEEDS,
GRAIN BAGS,
WOOL BAGS,
SACK
TWINE,
COAL
Main office
FOURTH AND h
PHONES:
MAIN 440
HOME 1440

Ross & George
Bookbinders
Blank Book Manufacturers
and Paper Rulers
860 Third

ORT IRON WORKS
PHONE MAIN 1920
11TH AND IMPERIAL AVE.

CALIFORNIA IRON WORKS
INCORPORATED
PHONES, HOME 3295, SUNSET 1336
FOOT OF SEVENTH STREET, SAN DIEGO, CALIFORNIA
ENGINEERS, FOUNDERS, MACHINISTS
STRUCTURAL IRON AND STEEL CONTRACTORS
FREIGHT AND PASSENGER ELEVATORS
J. C. ORT, GENERAL MANAGER RESIDENCE PHONE, HOME 2049



SHOE ECONOMY must be judged by the cost PER YEAR, not by the price PER PAIR.

WALK-OVER Shoes cost less per year than any other shoes in the world.

Walk-Over Boot Shop
1059 FIFTH



Loring Nellie Mrs, r 33, 24th.
Loring Rochelle, steno, r 244 W Fir.
Loring Ruth M, student, r 1832 Front.
Loriou Gustave (Anna), gardener, h 339, 12th.
Lorraine LeRoy F (Mary A), mach, h 4245 Georgia.
Lorway John M, civ eng, r 533, F.
Lory Camille S, pres Lory Parisian Clng & Dye Co, r 3839, 7th.
Lory Eugene A (Mary), sec Lory Parisian Clng Co, h 3839, 7th.
Lory Parisian Cleaning and Dyeing Co, C S Lory pres, E A Lory sec 1114, 3d and 3841, 7th.
Los Angeles Examiner, Wm Hopkins agt 130 W Bway.
Los Angeles Times, G A Roome agt 524 B.
Los Angeles and Salt Lake Ry, see Salt Lake Route.
Los Angeles & San Diego Beach Railway Co, E S Babcock pres, W J Gough v-pres, W R Lyon sec and auditor, L M Drown treas, office 1025, 4th rm 408, stations 1372 Arctic and Silverado ne cor Ivanhoe, La Jolla.
Losano E, tmstr Pioneer Truck Co.
LOS BANOS (BATH HOUSE), R B Talbot lessee and mgr, salt water plunge and tubs 735 W Broadway, opp Santa Fe Station.
Losch Wm, bkbndr, h 4386 Mississippi.
Losch Wm H (Margie), dept mgr Heller's, h 1819½ E.
Losey Taulman J (Minnie), rancher, h 1816 Julian av.
Loss John C (Lillian M), cigars, h 1668, 5th.
Loud Harry M, driver Troy Lndy Co, r 1267 Union.
Loud Rhoda W (wid C A), h 3944 Cleveland av.
Loudon Clarence W (Augusta), clo clnr 1345 Market, h 622, 11th.
Loudon Danl (Margaret C), dept mgr Whitney & Co, 3904 Ibis ct.
Loudon Donald F, steno, r 3904 Ibis ct.
Loudon Elizabeth Mrs, stripper W F Steigerwald, r 1616 Front.
Loudon Jas H, r 622, 11th.
Loudon Robt I (Ernestine D), slsmn Goodyear Tire & Rubber Co, h 1029 Douglas.
Loudon Wilfred (Elizabeth), cigar mkr W F Steigerwald, h 1616 Front.
Louet Chas, r Golden West Hotel.
Loughwed Wm D, painter, r 4585 Delaware.
Louie Yen, Chinese mdse 501, 3d.
Louis Building, 726, 5th.
Louis E J, vice consul for Peru, Grand Theatre, r 1134, 6th.
Louiz Kortela, r 2796 Market.
Louiz Lucia Mrs, h 2796 Market.
Loupy Baptiste, h 1206 Cleveland av.
Lourenco Geo L, tchr S D High Sch, r University Club.
Loustalet Angeline, student State Normal Sch, r 4320 Campus av.
Loux Harry M (Grace), driver, h 1267 Union.
Loux Titus (Augusta), h 436 S 33d.
Love David D (Hattie A) meat ctr C S Hardy, h 1555, 8th.

HARRY FISHER & CO.
GENERAL INSURANCE, REAL ESTATE, BONDS
240 C STREET


POULTRY, BEES, GARDEN SUPPLIES
643-649 G ST. COR. SEVENTH
STILES POULTRY SUPPLY CO.
LIVE and DRESSED POULTRY

Love Ernest C (Etta), electr, h 3042 Webster av.
Love Gilbert E, firemn Fire Sta No. 15, r 4926 Newport av, Ocean Beach.
Love Helen, r 3942 Alameda dr.
Love Helen A (wid W H), h 3942 Alameda dr.
Love Henry A, clk International News Service, r 2090 National av.
Love Jas, r 3942 Alameda dr.
Love Jas R (Marie), carp, h 4835 Idaho.
Love John, bldg contr 3864, 6th, h 3930 Oregon.
Love John, electr Landis Electr Co, r 1263 Pennsylvania av.
Love John A, h 530, 13th.
Love J Jay (Cassa E), carrier P O, h 2855 Clay av.
Love Lucy Mrs, h 1038 F.
Love May C (wid Geo), clk The Leader, r 4075 Illinois.
Love Richd (Ellen), dockhd City Operating Dept, h 2090 National.
Love Wm M (Rachel N), carp, h 1263 Pennsylvania av.
Loveall Geo W(Olive B), embalmer Johnson-Saum Co, r 3970, 9th.
Lovejoy Addie C, slswmn G H Becker, r 1846 Montecito Way.
Lovejoy Anna Mrs, h 3614, 28th.
Lovejoy Elida M, boarding 540 Laurel.
Lovejoy Elmer C (Olive W), gro 2848, 30th, h 2836 same.
Lovejoy Frances A, r 2369 Irving av.
Lovejoy Helen E Mrs, h 3614, 28th.
Lovejoy Ida, tchr, r 2836, 30th.
Lovejoy John (Annie), stripper Savage Tire Co, h 2369 Irving av.
Lovejoy John V, mach, r 2369 Irving av.
Lovejoy Joy G, with The Boston Store, r 1319, 5th.
Lovejoy Maria (wid C M), h 1846 Montecito Way.
Lovejoy Raymond G, bkpr Sou Trust and Sav Bank, r 3614, 28th.
Lovejoy Vincent F (Anna E), mach Savage Tire Co, h 2369 Irving.
Lovejoy Wm A (Annis A), r 540 Laurel.
Lovelace John W, window trimmer, r 1618 Front.
Lovelace Marie (wid R C), h 1618 Front.
Loveland Chas, clk, r 141 F.
Loveland Esther A, housekpr 4319 Avalon dr.
Lovell Adrian P (Clara E), pump opr City Operating Dept, h 4044 Texas.
Lovell David J (Elizabeth A C), rancher, h 1940 Kearney av.
Lovell Duke, waiter J M B Anderson, r 1023 Front.
Lovell Edgar V (Madge), clk W C Weitzel, h 2206 I.
Lovell Edwin S, lab Hercules Powder Co, r 936 State.
Lovell Lloyd L, mech Auto Exhibit & Supply Co, r 2264 N.
Lovell Remorse, sergt S C Aviation Sch, North Island.
Lovell Rolfe (Lillian M), firemn Eng Co No 8, h 402 Arbor dr.
Lovett Earle S, atty 919, 4th rm 20, r 1407, 2d.
Lovett Frank D (Olive M), pharmacist R G Claydon, h 1903 Ft Stockton dr.
Lovett Mary E Mrs, r 1407, 2d.

Mikels & Bradbury
Insurance
Liabilities
Loans
and
Real Estate
=
958 7th
Main 1716
Home 4120

American National Red Cross
San Diego Chapter
Headquarters
616 Southern Title Building
948 Third St.
Phone, Main 2048

The Companies Represented by KETTNER & SALMONS, THE INSURANCE MEN
Have loaned over half a million dollars in San Diego.
Pacific 244, Home 1344
Southern Title Building

CALIFORNIA COMMERCIAL COLLEGE
7TH, COR. BROADWAY

LOUIS KIRSHBAUM
HIGH GRADE LADIES' AND GENTS' TAILOR
414 B STREET
PHONES { Main 1532 / Home 4961
GRAND PRIZE 1899 FOR SUPERIOR TAILORING

Lovett Robt, student, r Bird Rock.
Lovett Thos (Olive), carp, h Bird Rock.
Lovett Thos, carp, r Bird Rock.
Lovins Henry (Eleanor J), tchr S D High Sch, h 1870, 4th.
Low Florence K (wid C H), h 1945, 2d.
Low Horace G (Jennie), h 1965, 2d.
Low Raymond P, student, r 1945, 2d.
Lowder Mollie M (wid F W), r 2124 Sunset blvd.
Lowe Alice R Mrs, r 829, 11th.
Lowe Almon D (Pauline B), Dep Co auditor, h 136 Pennsylvania av.
Lowe Caroline F (wid John), r 2070 Julian av.
Lowe Fredk E (Martha K), h 3209 Granada.
Lowe Jos E (Olive L), steel wkr, h 2558 J.
Lowe Leslie L, private S C Aviation Sch, North Island.
Lowe Mary A (wid Thos), h 1021 W Maple.
Lowe Mary C (wid Fletcher), r 4208 Arden Way.
Lowe Seymour N, clk, r 4258 Hawk.
Lowe Wm R, waiter Rudder's Cafe, r 1021 W Maple.
Lowell Abbie E Mrs, r 1230, 18th.
Lowell Fred S (Elizabeth N), hlpr Standard Iron Wks, r 4241 Nordica.
Lowell Geo W (Constance B), with The Boston Store, h 1055, 15th.
Lowell Liberty (Abbie), electr, r 1030 Sicard.
Lowell Mina McL Mrs, h 1274 Cleveland av.
Lowell School, Ula Chalmers prin, H sw cor 17th.
Lowen Peter, cabt mkr Schiefer & Sons, r 524, 25th.
Lowenstein Chas (Alice M), furn 855, 6th, h 1746, 30th.
Lowenstein Emmeline C, r 1746, 30th.
Lower California Chemical Co, J E Blackman pres, M E Maas sec, F S Post treas, A C Blackman supt dye mfrs 121 Bway rm 552.
Lower California Fisheries Co, John G Buerkle asst treas and mgr, packers, Bay Front bet Beardsley and Crosby.
Lower California Jockey Club, J W Coffroth pres and gen mgr, Baron Long treas, H A Houser sec, C A Hutchinson auditor 121 Bway rm 350.
Lowerison John E (Grace B), bldg contr 3995 Oregon.
Lowery Harriet (wid Albt), h 333, 8th.
Lowien Bess Mrs, r 907 A.
Lowry Albt M (Flora B) (Pacific Beach Lumber Co), h 2138 Hornblend av, Pacific Beach.
Lowry Claude M (Ethel), box mkr, h 3725 Arizona.
Lowry Del H, safety razor sharpener 801, 5th, r 1166, 11th.
Lowry Homer T (Ethel) (Scudder & Lowry), h 4564 Brighton av Ocean Beach.
Lowry Lawrence C, waiter Moore's Rest, r 222 Bway.
Lowry Minerva A (wid W H), r 3159 Redwood.
Lowther Valentine (Emma), clo dyer and clnr 818 W Washington h 4007 Goldfinch.

P. W. LAUREEN
221-224 American National Bank Bldg. 1007 5th TAILOR AND IMPORTER

F. W. BRADLEY CO.
FAMILY TRADE A SPECIALTY
TELS: HOME 1157, MAIN 157
Wholesale Wines and Liquors
Prompt Free Delivery
1058 FOURTH ST.

Lowthian Mark (Iva M), foremn West Coast Gas Eng Co, h 3975 Cleveland av.
LOYAL ORDER OF MOOSE, Fredk McCleneghan sec 914, 7th.
Lozano Salvador (Rose), lab, h 745, 15th.
Lozano Urbano, lab, r 745, 15th.
Lubin Arthur, student, r 1964, 5th.
Lubin Benj (Hattie P), prop Panama Hotel, h 1750, 6th.
Lubin Wm (Sophia), prop Willida Apts, h 1964, 5th.
Lucarelli Virgilio (Vittoria), chef Saddlerock Grill, h 1562 Front.
Lucas F Lois, student State Normal Sch, r 4537 Park blvd.
Lucas Jos H (Margaret), h 4278 Swift av.
Lucas Nan E (wid Frank), h 4537 Park blvd.
Lucas Wm A (May A), bldg contr 815 Dewey.
Lucas Wm D (Jennie L), hod carrier, h 1645 Grove.
Luccock Ralph R, lab City Operating Dept, r 3727 Bancroft.
Luce Abner M (J Bella), lab S D Cons G & E Co, h 2984 Main.
Luce Dana S (Luella), real est, h 2912, 29th.
Luce Edgar A (Luce & Luce), r 1744, 2d.
Luce Elmer H, appr Ort Iron Wks, r 1464, 7th.
Luce Moses A (Adelaide) (Luce & Luce), h 1744, 2d.
Luce Robt B, hlpr Bryant's Inc, r 2948 Main.
LUCE & LUCE (M A and Edgar A), attorneys-at-law, suite 803 Watts Bldg 520 E.
Lucerne Apts, C F Lochboeler prop 1968, 1st.
Lucero Albt A, clk, r 4563 Alabama.
Lucero Carloto, stripper, r 946 Front.
Lucero Joe, busmn U S Grant Hotel.
Lucero Josephine C, tchr, r 4563 Alabama.
Lucero Lucia, lndrs 204, 16th.
Lucero Manuel (Adelaide H), tmstr Rapid Transfer Co, h 4563 Alabama.
Lucero Manuel jr, r 4563 Alabama.
Lucero Ramon (Ysabel), lab Pac Wood & Coal Co, h 33, 15th.
Luchesi Virvilio, plasterer, h 1229 K.
Lucken G H, driver, r 1327 E.
Luckenbill Irene, waiter T A Kehr, r 227 B.
Luckett Brook, r 232, 9th.
Luckett Fred, r 232, 9th.
Luckett Wm, r 232, 9th.
Lucore Rufus H (Anna D) (Zimmer, Burns & Lucore), h 2261, 4th.
Lucy Edwd C (Hannah K), driver Munger's Lndy, h 2874 Imperial.
Lucy Elizabeth Mrs, r 1244 A.
Lucy Willard D, private S C Aviation Sch, North Island.
LUDINGTON WM FRENCH (Dido K), pres W F Ludington Co, 234 Spreckels Bldg 121 Bway, h 2943, 2d.
LUDINGTON W F CO, W F Ludington pres, insurance 234 Spreckels Bldg 121 Bway. (See right top lines and page 34.)

Barney & Barney
Insurance
Bonds, Loans
Liability
Compensation
PACIFIC MUTUAL LIFE INS. CO.
Scripps Bldg.
Rooms 207-209

Information Bureau
International Theosophical Headquarters
Point Loma California
330 Broadway
U. S. Grant Hotel Bldg.
Near Entrance

CARPENTER'S, INC.
1036 6TH ST., NEAR BROADWAY
HOME 1030: MAIN 828
THREE FLOORS OF Commercial Stationery, Office Supplies, Filing Systems and Devices, Books, Fine Stationery and Engraving.
TOY DEPARTMENT ON THIRD FLOOR

John Burnham & Company
212-214 TIMKEN BUILDING
REAL ESTATE
LOANS
AND INSURANCE

The Campbell Machine Co.
MARINE-AUTO
AND
GENERAL REPAIRS
Foot of
8th Street

P. M. DAIRY ASS'N
Manufacturers and Distributors of
Purity Dairy Products
COTTAGE CHEESE
ICE CREAM
BUTTER
CREAM
MILK
KEFIR
12th & K Sts.
Phones
HOME 2034
SUNSET 3311

Ludlow Goldie, r 2643 National av.
Ludlow Leland L (Pearl A), slsmn, h 1729 Lincoln av.
Ludlow Louise, delicacies 2641 National av, h 2643 same.
Ludwick Eber D (Mabel E), solr Met Life Ins Co, h 4515 Texas.
Ludwig Carolina R Mrs, clairvoyant 1055, 5th.
Ludwig Elizabeth E M (wid O C), h 2203 Franklin av.
Ludwig Gustav J, painter, h 1871, 5th.
Ludwig John V (Christina H), baker Sou Cal Bakery, h 32d ne cor F.
Ludwig Lena R (wid H C), h 1055, 5th.
Ludwig Martha, r 2203 Franklin av.
Ludwig Nicholas (Mary), baker Globe Grain & Milling Co Bakery, h 4526 Illinois.
Ludwig Oswald C, steno, r 2140 Logan av.
Ludy Walter E (Pauline), h 2092 Abbott, Ocean Beach.
Lueders Carl (Elise), h 3829 Eagle.
Luedke John H, h 4912 Santa Monica av, Ocean Beach.
Luedke Julius J (Anna B) mgr Owl Drug Co, h 834 Sutter.
Luedtke Alfd E, hlpr U S Grant Hotel.
Lueken Geo H, auto mech 121 Juniper, r 3025 Webster av.
Lueken Jos, clk A B Griffith, r 3025 Webster av.
Lueken Jos (Helen), lab, h 3025 Webster av.
Lugo Frank (Melba), auto opr United Stages, h 3063 Grape.
Lugo Fred, h 3715 Arizona.
Lulm Paul (Louise C), mgr Hotel Reed, h 4206 Orange av, E. S. D.
Luke Chas, h 1908, 5th.
Luke John J (Charlotte S), brakemn, h 1754, 2d.
Lukenbell Myrtle Mrs, clk, r 1219, 13th.
Lukenbill Maud (wid Clement), waiter C, W & W Union.
Lukens Ernest P (Clara M), electr, h 3130 Ivy.
Lukkason Carl H, musician Spreckels Theatre, r 341 West E.
Lukowsky David (Sophie), junk dlr, h 2425 K.
Lumley John (Maud), insulator Hercules Powder Co, h 1143 S 31st.
Lummitche Fred, janitor County Hospital.
Lumpkin Clarence A, vulcanizer Sou Cal Tire Wks, r 1266 Hendricks
Lumpkin, Ed A (Edna A), divine healer 2328, 5th.
Lumpkin Emma Mrs, h 1266 Hendricks av.
Lund Albt H (Otsego), waiter, h 1045 E.
Lund Alice, r 461, 5th.
Lund Anna W Mrs, h 1529, 29th.
Lund Ferdinand M (Mary), h 3652 Park blvd.
Lund Fredk (Jennie), barber 623 Bway, h 3341 Grim av.
Lund Mary M, h 3652 Park blvd.
Lundblade Clara W (wid Eric), r 4162 Florida.
Lundblade Faulke E (May), with The Marston Company, h 4162 Florida.
Lundeen Mary E (wid Andw), h 2482 B.
Lundgren David D, plumber M A Lundgren, r 324, 25th.
Lundgren Ellen R, phone opr, r 324, 25th.


HOTEL CHURCHILL
AMERICAN AND EUROPEAN
NINTH AND C STREETS
ALL OUTSIDE ROOMS
ABSOLUTELY FIREPROOF
GEORGE L MAYNE, MANAGER

If it's building material you want, see **THE DIXIE LUMBER AND SUPPLY CO.**
WE SELL EVERYTHING TO BUILD ANYTHING
BOTH PHONES UNIVERSITY AVE. AND OHIO ST.

Lundgren Gunda G (wid J E), r 324, 25th.
Lundgren Luther E, carp Hercules Powder Co, r 324, 25th.
Lundgren Marshall A, plumber 324, 25th.
Lundquist Andw P (Ida J) (Auto Electrical Equipment Co), h 1480 E.
Lundquist Carl E (Mary), investigator Spreckels Co's, h 1168 Union
Lundquist Elvira J, bkpr Auto Electrical Equipment Co, r 1480 B.
Lundquist Henrick W (Vera M) (Auto Electrical Equipment Co), h 843, 13th.
Lundquist Henning E (Auto Electrical Equipment Co), r 1480 B.
Lundquist Mabel, steno F B Andrews, r 1480 B.
Lundy Grace E Mrs, bkpr Meyer & Davidson, r 4737, 42d.
Lundy Victor R, student, r 4737, 42d.
Lundy Wm B, h 1429 Union.
Lunney Thos (Julia), lab, h 2124 S 40th.
Lunt Ulah C Mrs, student State Normal Sch, r 4106 Cleveland av.
Luper Jennie (wid Martin), h 2138 Harrison av.
Lupold John (Mabel F), h 4640 Gilmore.
Lusardi Augusto F, clk Benson Lmbr Co, r 1444 University av.
Lusardi Emma E, artist, r 1444 University av.
Lusardi Louise F, student State Normal Sch, r 1444 University av.
Lusardi Mary R, bkpr G H Becker, r 1444 University av.
Lusardi Peter (Angelina), h 1444 University av.
Luscomb Chas E (Olive S), phys, h 3624, 4th.
Luscomb Rodney E, dept mgr Park-Grable Inv Co, r Lakeview.
Lusher Jos, butcher C S Hardy, r Old Town.
Lusier Peter, waiter, C, W & W Union.
Lusk Lewis (Minnie A), police, h 2166 Franklin av.
Lust Fred, h 3420 Jefferson av, R D 2, Bx 85.
Lust Jas, mach hlpr Comml Garage and Auto Sch, r 1324 Bway.
LUSTED GARAGE (Wm J Lusted), San Diego's Leading Garage, 907-917, 2d ne cor E. (See page 6.)
Lusted Wm J (Maude L) (Lusted Garage), h 1203, 23d.
Lutes Augusta M Mrs, tuberculosis visiting nurse Health Dept, h 4121 Ingalls.
Lutes David W (Mattie A), gro 3026 Upas, h 3559 Grim av.
Lutes Harold E (Edith K), kodaks and photo supplies 958, 5th, h 3754 Kite.
Lutes Seaford, clk D W Lutes, r 3559 Grim.
Lutgens Katherine O (wid E H), h 3370 Granda.
Luther Annie A, h 532, 22d.
Luther Martha C, bkpr, r 532, 22d.
Luttrell Jas R (Laura M) (Luttrell & Maggiora), h 938, 20th.
Luttrell & Maggiora (J R Luttrell, J Maggiora), sallon 505, 6th.
Lutz B Frank M (Emma P), h 4803 Edgeware rd.
Lutz Chas F (Lottie), gardener, h 4252 Stockton av, E. S. D.
Lutz E May Mrs, r 2112, 5th.
Lutz Fredk A (Margaret), eng Hercules Powder Co, h 4731, 43d.

HOME 1430 MAIN 2997
BROWN OPTICAL CO.
BROKEN LENSES DUPLICATED
1011 FIFTH STREET
AMERICAN NATIONAL BANK BUILDING

ALLEN'S MILK
Producers and Distributors of
PURE MILK
FAMILY TRADE OUR SPECIALTY.
ALLEN'S DAIRY
RURAL No. 2
ALLEN'S CREAM

SMITH, MURPHY & RANDALL FUNERAL DIRECTORS
PHONES MAIN 139. HOME 1139
N. W. COR. SIXTH AND CEDAR

H. A. CAMERON CO. GENERAL INSURANCE, BONDS LOANS, RENTALS, REAL ESTATE
THE OFFICE OF EFFICIENCY
531 UNION BLDG. PHONES MAIN 4953, HOME 1788

Johnson-Saum Company
FUNERAL DIRECTORS
✣
LADY ASSISTANT
✣
N. W. Cor. Fourth & Ash
✣
TELEPHONES SUNSET, MAIN 158 HOME 1158


Emma Egbert Williams Manager
HEBRON HOME
For Aged People
(Incorporated)
Undenominational, established by Emma Egbert Williams, 22 years experience in caring for aged people.
1825 NEWTON AVE.
PHONES HOME 3255 MAIN 3869
SAN DIEGO, CAL.

Lutz Geo F (Frances S), mgr Armour & Co, h 1319 Grove.
Lutz John, lndrmn New Method Lndy.
Lutz L Carl, auto opr, r 4252 Stockton av.
Lux Edwd, mach Ort Iron Works, r 1464, 7th.
Luxon Jos R jr (Florence E), mining, r 1551, 5th.
Lyall Alex (Barbara G), h 1112 A.
Lyckberg Bert S (Ina B), firemn S D & Ariz Ry Co, h 345, 22d.
Lyckberg Christopher O A (Jennie), h 3817 Center.
Lydick Ada, r 1846 I.
Lydick Elizabeth Mrs, r 4044 Kansas.
Lydick Frank R, bellmn Oxford Hotel, r 511 F.
Lydick Fred W, lab City Operating Dept, r 4044 Kansas av.
Lydick Hazel E Mrs, clk Ingersoll Candy Co, r 4206 Florida.
Lydick John D, clk Wells Fargo & Co Exp, r 4044 Kansas.
Lydick John M, r 1846 I.
Lydick J Bernard (Hazel), electr, r 4044 Kansas.
Lydick Rose N (wid B D), h 2152 Harrison av.
Lykins Anna A (wid W C), r 2621 L.
Lykins Chas G (Jennie M), checker P M Dairy Assn, h 2621 L.
Lykins Fredk C (Myrtle A), auto opr French Lndy, h 4230 Sierra Vista.
Lyle Bettie L, nurse, r 1021 W Lewis.
Lyle Porter, lab Hercules Powder Co, r 3420 Florence.
Lyles Alvin W (Maud) dept mgr Pac Wood & Coal Co, h 502 S Crosby.
Lyles Alvin W jr (Aletha W), foremn Terminal Storage Warehouse, r 502 S Crosby.
Lyles Fannie Mrs, cook, r 832 Union.
Lyles Elcy, with The Marston Company, r 502 Crosby.
Lyles Herbt M, r 502 Crosby.
Lyman Alice I (wid Chas), r 2807 K.
Lyman Floyd P (Mabel M) (Lyman-Mills Onyx & Marble Co), h 325 W Washington.
Lyman Hall C (Bessie), brakemn L A & S D Beach Ry Co, h 7719 Fay av, La Jolla.
Lyman Harlow A (Susie B), clk Thorndike & Son, h 741, 9th.
Lyman Lela A, pianist, r 741, 9th.
LYMAN-MILLS ONYX & MARBLE CO (F P Lyman, L B Mills), foot of Crosby.
Lynas Mary B Mrs, h 4115 Monroe av.
Lynch Arthur W, slsmn, r Y M C A.
Lynch Bros (C B and O F), barbers 1052, 3d.
Lynch Chas B (Alma M) (Lynch Bros), h 2265 Arcadia av.
Lynch Ellen, inmate St Joseph's Hospital.
Lynch Ellen F Mrs, h 1170, 9th.
Lynch Emma, steno W J Davis, r 1221 Hayes av.
LYNCH FRANK (Georgia), pres Benson Lumber Co., h 1925 K.
Lynch Geo (Ellen), eng, h 1437 Russ blvd.

J. S. SCHIRM COMMERCIAL CO.
VICTOR CEMENT
LIME, CEMENT, BUILDERS' SUPPLIES
FOURTH AND K STREETS

NEARPASS' SEED STORE
THE LEADING SEED HOUSE IN SAN DIEGO—Established 1897
BOTH PHONES 522 SIXTH STREET Agents for CYPHERS Incubators

Lynch Howard R (Edna H), v-pres Sanitary Ice Cream Co, h 202 Lewis.
Lynch Jos, lab, r 133 W Bway.
Lynch J Luther (Sarah), rancher, r 2265 Arcadian av.
Lynch Laurence F (Anna), h 2476 I.
Lynch Mary, drssmkr 1544, 4th.
Lynch Michl, lab T Blackburn, r Old Town.
Lynch Orville F (Marjorie H) (Lynch Bros), h 1275 Lincoln av.
Lynch Thos J (Alice B), h 4684 Kensington dr.
Lynch Thos J (Emma), slsmn, h 1221 Hayes av.
Lynch Thos J, mgr Pac Rys Adv Co, r 827 C.
Lyness Joanna L, seam r 3727 Boundary, E. S. D.
Lyness Margaret A, seam Ballard & Brockett, r 3727 Boundary.
Lyness Robt F, bldg contr 3727 Boundary, E. S. D.
Lynhurst Bldg, Upas cor 30th.
LYNN see also Linn.
Lynn Caroline H (wid A J), h 514 Palm.
Lynn Chas E (Dora E), lab S D & Ariz Ry Co, h 856, 9th.
Lynn Donald H, clk Eagle Drug Co, r 3866 Sisson av, E. S. D.
Lynn D Estella Mrs, pkr Adams Henry Co, r 856, 9th.
Lynn Mary C, student, r 3866 Sisson av, E. S. D.
Lynn Nannie C (wid D P), h 370, 12th.
Lynn Norman H, student, r 3160 A.
Lynn Robt (Jennie), h 3160 A.
Lynn Wm B, r 370, 12th.
Lynn Wm T (Ellen D), slsmn H D Riley Co, h 3866 Sisson av, E.S.D
Lynnell Annie J (wid Harry), r 1658 Columbia.
Lynnell Harry J (Florence M), r 1658 Columbia.
Lyon Aubrey, mach opr Standard Iron Wks, r Chula Vista.
Lyon Chloe A (wid Chester), r 2404 A.
Lyon Edwd S (Dora E), h 9, 19th.
Lyon Edwin T, agent Provident Life & Trust Co, 414 Owl Drug Co Bldg 1025, 4th, r 3759 Oregon.
Lyon Elizabeth, fur rms 755½, 8th.
Lyon Emma (wid J D), h 1421, 1st.
Lyon Emma (wid G W), h 4827, 40th.
Lyon E B, 1st lieut U S A, r Coronado.
Lyon Frank E (Ollie M), h 902, 26th.
Lyon Fred I (Virginia E), real est 820 Bway, h 2018, 32d.
Lyon Geo W (Grace L), tmstr, h 3426 Cottonwood.
Lyon Grace M, r 3759 Oregon.
Lyon Olive (wid Theo), h 505, 13th.
Lyon Will R (Nettie P), sec Western Salt Co and L A & S D Beach Ry Co, h 2404 A.
Lyon Winthrop P (M Maude), mgr Hotel Kinalmeaky Court, h 1515 Front.
Lyons Amy V, clk First Natl Bank, r 2167, 5th.
Lyons Andw J (Lola J), slsmn S J Wines Coffee Co, h 2169 Union.

ÆTNA
Life, Accident, Etc.
G.et
A.etna-ized
BY
GIST
INSURANCE SERVICE
GILMAN A. GIST
202 Owl Bldg.
MAIN 188

Frye & Smith
Print This Directory
856 Third St. San Diego

IT'S OUR BUSINESS TO MIND YOUR BUSINESS
919 SIXTH STREET SAN DIEGO MASTEN & KENDALL SALES RENTALS INSURANCE
REFERENCE: ANY BANK OR TRUST COMPANY PLACE THE MANAGEMENT OF YOUR PROPERTY IN OUR CARE

S. W. GRIER CO. INC.
102-4 Broadway PHONES: PACIFIC 2615; HOME 3280
SURETY BONDS
GENERAL INSURANCE
BUILDING LOANS

Lyons Benj, motrmn S D Elec Ry, r 4413 Thomas.
Lyons Danl W (Maud A), pres Lyons Implement Co, h 543 Maple.
Lyons D P, firemn S D Fire Dept, r 2277 Kearney av.
Lyons Edwd C (Emma), cond S D Elec Ry Co, h 3930 Teak.
Lyons Eugene L (Rowena B), h 2277 Kearney av.
LYONS IMPLEMENT CO, D W Lyons pres, F F Thomas sec, farm implements, G se cor 4th.
Lyons Jas H (Mary), blksmth 2841 University av.
Lyons Jos B, auto opr, r 4101 Wallace, Old Town.
Lyons Juliette G Mrs, steno R J Wilson & Co, r 727, 19th.
Lyons Kenneth D, bkpr Sou Trust and Sav Bank, r 543 Maple.
Lyons Laura T (wid F F), r 1570, 3d.
Lyons Leonard M (Ilah), h 1634, 30th.
Lyons Mary C (wid W M), h 2167, 5th.
Lyons Michl A (Bettie), lab, h 2529 J.
Lyons Milo B (Juliette G), baggagemn Santa Fe, r 727, 19th.
Lyons Oliver B, clk First Natl Bank, r Coronado.
Lyons Orbil, mech, r 344 A.
Lyons Salome (wid W J), h 4101 Wallace, Old Town.
Lyons Silvee U (wid J F), nurses bureau 1015 1st rm 305.
Lyons Wm A (Martha R), reprmn City Operating Dept, h 4428 Alabama.
Lyons Wm C (Helen), floormn Klauber Wangenheim Co, h 2416 Juan, Old Town.
Lyons Wm H, h 216, 27th.
Lyons Wm L (Allie), real est 1930 Dale.
Lyster Azalia, student, r 2034 Albatross.
Lyter Alice J Mrs, r 3112 Hawthorn.
Lytle Harold A (Charlotte A), Dep Co recorder, h 4820 Hawley blvd
Lytle Jas B, trucker Santa Fe, r 1340, 1st.
Lytle Jas C, bellmn Holland Hotel, r 124 Ash.
Lyttle Theo G (Mabel), painter, h 1631 J.
Lytton Apts, 4320 Campus.

M

McAfee Mary H (wid M E), dressmkr 3326, 5th.
McAlear Albt (Meda), hlpr Chas R McCormick Lmbr Co, h 4734 Adams av.
McAlear David (Helen), U S N, h 2923 Imperial av.
McAlear Jas F, elev opr U S Grant Hotel, r 4734 Adams av.
McAleer Pablo, tmstr, r 155, 17th.
McAleer Ramona (wid Christopher), h 155, 17th.
McAlexander Andw B (Sarah A), Mgr A B McAlexander & Sons h 3232 National av.
McAlexander A B & Sons, A B McAlexander mgr, oils 1845 Logan av
McAlexander Elvin (Lazelle), painter, h 3232 National av.
McAlexander Jesse U, watchmn, r 3232 National av.

There's a Reason
The Pacific Mutual Life Insurance Co. issues One Accident Policy Every Minute, Sixty Every Hour
ASK W. S. NEAL
625 E ST.

Wrecked Auto Bodies and Radiators Repaired
PETERSON BROS.
AUTO SHEET METAL WORKS
See Page 6

SOUTHERN TRUST
SAN DIEGO'S MILLION DOLLAR BANK
G. A. DAVIDSON, PRESIDENT

CHAS. R. McCORMICK LUMBER CO.
Wholesale and Retail Dealers BOTH PHONES MAIN OFFICE: FOOT OF 24TH ST. CITY OFFICE: 923 3RD ST., COR. PLAZA

McAlexander Wm O, auto mech Neuman Garage, r 3232 National av.
McAlister Alton I (Mary), h Imperial av R D 3 Bx 9 S Chollas Velley.
McAllister A E, r 437 J.
McAllister Ida C (wid C H), h 1039, 12th.
McAllister Kayo L, r 1039, 12th.
McAllister Paul W (Mary E), auto opr Union Stages, h 3734 Reed av, E. S. D.
McAlpin Edwd A (Velma), cement contr 3758, 31st.
McAlpin Jessie D (wid A C), r Point Loma Homestead.
McAlpin Robt M, electr, r Point Loma Homestead.
McAlpine Billie Mrs, phone opr The S D Hotel, h 1640 Bway.
McAlpine Bridget M (wid M M), h 1141, 17th.
McAlpine Christie (wid Peter), h 1327 Dale.
McAlpine Jas G (Bertha V), eng, h 1141, 17th.
McAlpine John P (Martha), bartndr Wm Bowman, h 3620, 30th.
McAlpine Vincent J, clk Santa Fe, r 1141, 17th.
McAndrew John M, ticket clk Pac S S Co, r Coronado.
McArthur Duncan D (Minnie L), sec Sun Harbor Security Co, 2948 B.
McAULEY see also Macauley.
McAuley Mary, h 3819 Oregon.
McAuliff Harry C (H B McAuliff & Son), r 4141 Jackdaw.
McAuliff Henry B (Emma), (H B McAuliff & Son), h 4138 Jackdaw.
McAuliff H B & Son (Henry B and Harry C), signs 1046, 2d.
McAuliffe Gertrude (wid J T), h 4077 Goldfinch.
McAvoy Katherine (wid J R), h 3040 National av.
McBain Wm D, carrier P O, r 740 G.
McBean Chas E (Christiana), h 1619 Dale.
McBlair Wm (Gertrude), ins, h 2872 Franklin av.
McBride Arthur C (Madora), auto reprs 640, 10th, h 720, 23d.
McBride Bernard, student, r 201, 9th.
McBride Bert F, linemn Pac T & T Co, r 830 G.
McBride Clyde C (Eleta), h 3811 Villa ter.
McBride Ernest (Lula B), cook, h 2026 Kearney av.
McBride Michl (Margery), prop Motor House fur rms, h 201, 9th.
McCabe Clarence W (Violette) (Brentner & McCabe), h 4225, 3d.
McCADDON J A (Mabel R), automobiles and supplies 1129, 2d, h 3920 Alameda dr.
McCafferty C C, r 1414, 5th.
McCafferty Hugh (Iva C), eng Chas R McCormick Lmbr Co, h 915 Sampson.
McCafferty Lizzie (wid Chas), r 1330 J.
McCAFFREY BROS (P Ed and John A), ship chandlers and marine supplies 311 W Broadway, phones Main 3415, Home 2218.
McCaffrey Edwd T, clk, r 2236 K.
McCaffrey Hugh (Edna), r 915 Sampson.


MUEHLEISEN TENT AND AWNING CO.
Manufacturers of
Tents Awnings and Covers
Flags, Sails and Camp Furniture
753-755 Fourth Street
Both Phones

Office Buildings
With their tenants see Pages 17-19

AND COMMERCE BANK
COMMERCIAL ACCOUNTS AFFORDED
SPECIAL FACILITIES AND SERVICE

Hartwell Electric Co.
955 SIXTH STREET
GENERAL SUPPLIES
WIRING CONTRACTORS
FIXTURE DEALERS

HOME 4328
PACIFIC 1478

ROOD-PETERS COMPANY
Real Estate
Loans and
Investments

909 Seventh Street
San Diego
Cal.

McCaffrey John A (McCaffrey Bros), r 2236 K.
McCaffrey P Edwd (Annie), (McCaffrey Bros), h 2236 K.
McCaffrey Thos, lab Chas R McCormick Lmbr Co, r 1465-A.
McCain Alice, r 2111 Franklin av.
McCain Geneva, r 2111 Franklin av.
McCain Robt L (Nancy), h 1409, 30th.
McCallister Katherine, phone opr, r 1110 C.
McCallister Minnie (wid W A), h rear 2754 C.
McCALLUM see also McCollum and McCullan.
McCallum Alfreda C (wid J S), h 7420 La Jolla blvd, La Jolla.
McCallum Wm B (Florence J), botonist, h 4254 Ibis.
McCallun Saml, r 3781 Achilles dr, E. S. D.
McCallun Wm (Elizabeth), h 3781 Achilles dr, E. S. D.
McCampbell Herman, tmstr Pioneer Lmbr Co, r 535 E.
McCamy Porter C (Anna L), h 7768 Herschel av, La Jolla.
McCan Chas W (Gladys V), bicycles 935 Wall, La Jolla.
McCann Annie (wid J F), r 1148, 15th.
McCann Forest G, lab, r 4667 Alabama.
McCann Hannah, r 3729 Stockton av, E. S. D.
McCann Howard C, lab, r 4667 Alabama.
McCann Ida L (wid J F), h 4667 Alabama.
McCann John B (Elizabeth R), clk Edwd Streichter, h 2028 Abbott, Ocean Beach.
McCann Julia E Mrs, r 936, 11th.
McCann Minnie Mrs, apts, h 1333 Union.
McCanna Mary B (wid John), h 5087 Narragansett av, Ocean Beach.
McCandless J H, corp S C Aviation Sch North Island.
McCarrick Edwd B, presser W S Burns, r 1052, 11th.
McCarron Lewis H, stock clk Sou Electrical Co, r 2963 Clay av.
McCarron Wm S (Josephine), bkpr S D Cons Brewing Co, h 2963 Clay av.
McCart Patk E (Jordan & McCart), h 307 G.
McCarten Francis (Mary E), h 2558 F.
McCarter Frank A (Rosa B), lab Park Dept, h 3944 Alabama.
McCarter Thos H (Georgia G), painter, h 4674, 33d.
McCARTHY see also McCarty.
McCarthy Bernard A, r 1330 Douglass.
McCarthy Bertha, seam, h 2819 C.
McCarthy Chas H (Addie), slsmn Lion Clo Co, h 140 West Brookes.
McCarthy Geo, carp, r 1225 India.
McCarthy Hannah, dom 3525, 7th.
McCarthy John, inmate St Joseph's Hospital.
McCarthy John F, landscape gardener, r Golden West Hotel.
McCarthy J Thos, bkpr Independent Stone Co, r La Mesa.
McCarthy Mollie L, with The Marston Company, r 1134, 6th.
McCarthy Paul D, slsmn Lion Clo Co, r 2435 B.
McCarthy Paul O (Winnifred), dftsmn S D Cons G & E Co, h 2435 B.

American National Red Cross
San Diego Chapter
Headquarters
616 Southern Title Building
948 Third St.
Phone, Main 2048

GEORGE F. OTTO
FLORIST and NURSERYMAN
NURSERY, 35TH AND NATIONAL AVE. PHONE MAIN 7086
FLORAL DEPOT COR. SIXTH AND B
PHONE { MAIN 759 / HOME 1207

CHAS. F. O'NEALL
943 6TH ST. Phones: Home 3590, Main 252
LOANS
REAL ESTATE
FIRE INSURANCE

McCarthy Theo, student, r 2055 Irving av.
McCarthy Winnifred J, r 2435 B.
McCartney Alex H (Cora), carp Hercules Powder Co, h 4152 Cleveland av.
McCartney Annette, asst bkpr Lower Cal Jockey Club, r 222 Ash.
McCartney David (Marian), h 7839 Prospect pl, La Jolla.
McCartney Edith, student State Normal Sch, r 4152 Cleveland av.
McCartney Edna L, steno Goodyear Tire & Rubber Co, r La Mesa Hts R D 1 Bx 190-A.
McCartney Frances G Mrs, r La Mesa Hts R D 1 Bx 190-A.
McCARTY see also McCarthy.
McCarty Chas A, vulcanizer G A McHenry, r 1329, 2d.
McCarty Cora J, buyer Holzwasser Inc, h 1345, 5th.
McCarty Fredk W (Ada W), dep sheriff Court House, h 3915, 5th.
McCarty Guy, lab, r 633, 5th.
McCarty Henry J, r 832, 1st.
McCarty Isaac T (Netta), atty, h 1335, 3d.
McCarty Jack, r 1309, 2d.
McCarty Jacque E (Kath), circulator S D Sun, r 3915, 5th.
McCarty Josie, clk Saml Dammenbaum, r 3815 Alpha.
McCarty J, janitor S D Cons G & E Co, r 565 Newton av.
McCarty Michl, lab, h 1238 Atlantic.
McCarty Netta Mrs, fur rms 1335, 3d.
McCarty Richd (Marguerite), janitor Timken bldg, h 721, 17th.
McCarty Thos (Jane), h 3815 Alpha.
McCarty Wm A, real est 520 E rm 204, r 920, 4th.
McCaulay John H, driver C S Hardy, r 614, 5th.
McCauley John, waiter U S Grant Hotel, r 314 E.
McCaw Wm E (Emma), h 4654 Hamilton.
McChesney Jessie Mrs, h 902, 16th.
McCLAIN see also McLain and McLean.
McClain Ada L Mrs, h 3620 Utah.
McClain H J (Alice), h 2744, 5th.
McClain John (Dora), tallymn Chas R McCormick Co, h 4467 Adams
McClain Robt C, r 2263 K.
McClard Alvin N (Margaret A), lab Mt Hope Cemetery, h 3703 Teak.
McClard Ira K (Annie), lab, h 3645 National av.
McClard Myrtle I, r 3703 Teak.
McClard Ray E, waiter Agnew Sanitarium.
McClary D B, Quartermaster U S N, h 328 Grape.
McClay Rebecca, cook 3060 Park av.
McCleary Elizabeth, h 1509, 1st.
McCleary Hugh H (Mabel), clk Sinclair's Ford Agcy, r 1353 Edgemont.
McCleary Jas F (Alma), h 741, 11th.
McCLELLAN see also McClelland and McLelland.
McClellan Angy N, r 3031 Works pl R D 4 Bx 215-G.


GEORGE N.
PEPPER
General Insurance Bonds
212-213-214 Central Mortgage Building
Main 1769

Write Us for Mailing Lists
Any Trade or Profession Here or Anywhere
=
San Diego Directory Company

TIP-TOP AND KLEEN MAID BREAD
MANUFACTURED BY SNOWFLAKE BAKING CO.
HOME 1047 MAIN 47
SOLD BY ALL GROCERS

LEIGHTON McMURTRIE
1202 3d, McMURTRIE BLDG.
FINANCIAL CORRESPONDENT PENN MUTUAL LIFE INS. CO.
INVESTMENT BONDS
INSURANCE
MORTGAGE LOANS

McClellan Claude, cook Panama Rest, r 4458 Louisiana.
McClellan C Madge, hairdresser G A Williams, r 3117 Webster av.
McClellan Geo H, barber Herman Schitterer, r 511 F.
McClellan Jas C (Mollie), lab City Operating Dept, h 3117 Webster.
McClellan John (Emily), brig genl U S A retired, h 2750, 4th.
McClellan John (Jane), h 3837 Utah.
McClellan Mollie Mrs, dressmkr 3117 Webster av.
McClellan Leonard D (Grace), barber 1517, 3th.
McClellan Nathaniel (Cordelia C), lab City Operating Dept, h 4046 Arizona.
McClellan Saml E (Margaret), h 2749 Newton av.
McClellan Thos A (Nora L), barber 860, 6th, h 1730, 30th.
McClellan Wm D (Eva L), h 315 W Washington.
McClelland Bessie L, r 422, 4th.
McClelland Fannie Mrs, dressmkr 310 Elm.
McClelland Ida M (wid O W), r 3125 Newton av.
McClelland Mark A (Anna M), carp, h 3125 Newton av.
McClelland Norman, carp, r 1045, 10th.
McClelland Wm (May), with The Marston Company, h 4139 Castle,
McCLELLAND WM (Julia L), v-pres and sec V Wankowski & Co, h 2082 1st.
McClelland Rodney D, student, r 2082, 1st.
McClendon May, r 4456 Maryland.
McCleneghan Fredk (Anna), atty and sec L O O Moose S D Lodge No 508, h 4144 Vermont.
McClimans Jas W, lab City Operating Dept, h 2940 University av.
McClimans Mae, r 2940 University av.
McCLINTOCK CO, C F Holmes mgr outdoor advertising and commercial signs, Broadway se cor India, Tels Pac Main 985, Home 3351. (See page....
McClintock Earl I (Sarah D), pres Pac Motor Sales Co, h 3790, 3d.
McClintock Thos (Helen C), slsmn G H Becker, h 3768 Lark.
McCloskey Bert (Myrtle), foremn Lusted Garage, h 1845 National.
McCloskey Wm P (Catherine), plumber, h 3195 El Cajon blvd, E. S. D., R D 1 Bx 80.
McClung Apts, Mrs A Holsapple prop 741, 12th.
McClung David A, hyd eng Volcan Land & Water Co, r 325 B.
McClung John O (Mary M), auto opr United Stages, h 1009 Essex.
McCLURE see also McLure.
McClure A, private U S Naval H P Radio Chollas Hts P O Lemon Grove.
McClure Elizabeth M Mrs, r 3230, 5th.
McClure Emma (wid J T), r 405, 17th.
McClure Everett L (Annetta), warehsmn Standard Oil Co, h 3151 Logan av.
McClure Foster M, clk Cornell & Caley, r 3770 Oregon.
McClure Geo A (Bell), h 2605 Logan av.

W. B. Walton
Jewelry Manufacturing
Designing
Repairing
Genuine Stones
Watch Repairing
Moderate Prices
1021 4th St.
Just north of Owl Drug Store

Naylor Gem Co.
Jewelers
Miners and Cutters of Precious Stones
We have our own mines of Tourmaline, Beryl, Turquois, Hyacinth and Garnet
330 Broadway
U. S. Grant Hotel

PARADISE VALLEY SANITARIUM
NATIONAL CITY, CAL.

Thearle Music Co.
640 BROADWAY
MAIN 798
HOME 1198

McClure Geo M (Blanche I), h 1846 I.
McClure Glen S (Ruth B), clk Standard Oil Co, r 3151 Logan av.
McClure Granville (Ruby), supervising prin Public Sch, h 4082 Highland av, E. S. D.
McClure Homer M (Mabel), carp, h rear 2883 Boston av.
McClure Jas E (Mernie), tankmn Union Ice Co, h 1841 Adams av.
McClure Jas P (Lizzie E), h 3670 Van Dyke av, E. S. D.
McClure Melvina Mrs, slswmn, r 1420 Bush.
McClure Milton H (Myrtle), real est 30th ne cor University av, h 3770 Oregon.
McClure O A, watchmn S D & S E Ry, r National City.
McClure Robt L (Genevieve), plumber, h 721, 16th.
McClure Valorus F (Mary E), capt eng Co No 14, h 1271 Robinson.
McClure Wm B (Aurelia), h 3926 Eagle.
McClure Wm W (Anna), carp, h 2883 Boston av.
McClure Worth D, corp U S A Fort Rosecrans.
McCollister Chas L (Lucy), driver Cal Truck & Trans Co, h 4648 Howard, E. S. D.
McCollister Lemuel F (Jeannette S), ranch hd, h 4649 Howard,
McCollom Owen E, motormn S D Elec Ry Co, h 3134 Webster av.

McCOLLUM see also McCallum and McCullam.

McCollum Emmet S (Lulu A), h 2190 Kearney av.
McCollum Jos (Mary E), h 2867 E.
McCollum Omar A, police, r 744, 11th.
McComb Jas G, hlpr S D Cons G & E Co, r 1027 Madison av.
McCommins Annie M, seam Frevert Bledsoe Furn Co, r 3033 Dale.
McCommins Bert, tailor Brown & Hesch, r 3033 Dale.
McCommins Jas W, window trimmer Holzwasser Inc, r 3033 Dale.
McCommins Richd (Martha), ladies tailor 1265, 3d, h 3033 Dale.
McCommins Wm E, brklyr, r 3033 Dale.
McCommon Edna H, milliner Mrs Floretta Kolmar, r 2032, 4th.
McCommon Laura (wid Howard), h 334 Kalmia.
McCommon Saml D, fur rms 2032, 4th.
McComos Sylvester (Emma J), clk Geo E Phipps (Estate), h 333, 10th.
McConaha Chas, r 4177 Park blvd.
McConaha Hayden A (May S), motrmn S D Elec Ry Co, h 4093 University blvd.
McConaughy Helen Mrs, h 302 Grape.
McConaughy Jas, r 933, 11th.
McConaughy Margaret, r 302 Grape.
McConnell Ella B Mrs, h 1063, 7th.
McConnell Francis J, waiter, r 620, 3d.
McConnell Frieda M, hairdresser, r 2418 J.
McConnell H Robt, lab S D Cons G & E Co, r Oceanside.
McConnell Kate (wid Walter), h 2669 Market.
McConnell Mabel Mrs, r 1440 Front.
McConnell Wm V, harness 758, 4th.


Victrolas
PIANOS.
KNABE
Knabe-Ampico
IVERS & POND
VOSE-KIMBALL
DECKER
KOHLER & CAMPBELL
MARSHALL & WENDELL
AUTOPIANO
GULBRANSEN & DICKINSON


Office Buildings
With their tenants see Pages 17-19

The Thiel Detective Service Co.
F. R. CLAYTON
Manager
PHONE SUNSET MAIN 2350
Los Angeles Office, Suite 926 Washington Bldg.
PHONE HOME A 2844

CANDIES LIGHT LUNCHES
KEMP'S SODAS
209-211 BROADWAY



J. L.
STURZ
THE CORRECT TAILOR

Fashionable Tailoring for Ladies and Gentlemen

Remodeling a Specialty

954 8th ST.
Just South of Broadway

McConville Catherine (wid P H), r 1634, 7th.
McConville J Harry (Frieda), metermn S D Cons G & E Co, h 1461, 10th.
McConville Hugh (Inga), artist, h 3441 Stockton av, E. S. D.
McCool Lester F (Valette O), sheet metal wkr S D Sheet Metal Wks, h 3245 Webster av.
McCool Milton, printer 20th Century Press, r National City.
McCool W Deal (Eva), brakemn S D & S E Ry, h 1445 B.
McCord Elizabeth P (wid J H), h 434, 16th.
McCord Wm W (Anna B), mach A R Robbins, h 3766 Reed av.
McCorkindale Maude, student State Normal Sch, r 4181 Georgia.
McCorkle Aug (Emma), lardmn C S Hardy, h Old Town.
McCorkle Jennie J Mrs, r 2824 Granada.
McCorkle John H (Nannie), atty 235 Bway rm 408, h 1744 W Lewis.
McCORMACK see also MacCormac.
McCormack Hugh J (Bertha), h 3755, 10th.
McCormack Michl Rev, asst pastor St Johns Catholic Ch. r 1700 University av.
McCormick Alfreda, r 3627, 30th.
McCormick Barbara (wid S J), nurse, h 4195 Cleveland av.
McCormick Chas C (Anna A), carp, h 1920 Titus.
McCORMICK CHAS R LUMBER CO, F G Garland mgr, wholesale and retail dealers in Fir, Spruce and Redwood, office and yards 1955 Colton av foot of 24th, city sales office 923, 3d. (See right top lines and page 39.)
McCORMICK CHAS R LUMBER CO (Escondido), H E Shannon mgr. (See adv Escondido sec.)
McCORMICK CHAS R LUMBER CO (Oceanside), W R Dunn mgr, Oceanside. (See adv Oceanside sec.)
McCormick Franklin L (Ella), h 1712 Glenwood dr.
McCormick Grace, tchr Stockton sch, r 1712 Glenwood dr.
McCormick Isabel, steno Jas McCormick, r 2429 Market.
McCormick Jas (Katherine), mgr City Printing Co, h 2429 Market.
McCormick Jos, printer City Printing Co, r 2429 Market.
McCormick Lillian K Mrs, prop Hawkeye Apts, h 907 A.
McCormick L Alfreda, clk, r 3627, 30th.
McCormick Marcella Mrs, h 4636 Hamilton.
McCormick Oscar A (Beulah), asst supt Prudential Ins Co, h 1536 Bancroft.
McCormick Robt L (Marcella), clk Coast Hdw Co, h 4668 Idaho.
McCormick Steamship Line, ticket office J S Bothwell agt 923, 3d.
McCormick Susan E (wid H W), r 4086 Albatross.
McCormick Thos, printer City Printing Co, r 2429 Market.
McCormick Wm G (Isabel), cond S D & Ariz Ry Co, h 3627, 30th.
McCoy Chas (Mary C), real est, h 1020 Montecito Way.
McCoy Charles B (Florence) (George & McCoy), h 2933 Spruce.
McCoy Florence A Mrs, pres W C T U, First Union, r 2084 Logan.
McCoy Florence R, tchr, r 316 Douglass.

N. L. COLEMAN
410 B STREET
INSURANCE
LOANS
PHONE, MAIN 999

V. WANKOWSKI & CO., INC.
V. WANKOWSKI, PRESIDENT W. McCLELLAND, VICE PRES. & SECY.
Loans, Real Estate, Insurance, Surety Bonds. PHONES: Main 2029 Home 1315 341-342-343 Spreckels Theatre Bldg.

McCoy Hiram F (Florence), h 2084 Logan av.
McCoy Isaac (Clara), stagehd Spreckels Theatre, h 227 Beech.
McCoy Jas, waiter Mitchell's Cafeteria, r 946, 12th.
McCoy Jessie W, clk, r 1425, 4th.
McCoy J Herbert (Hattie S), prop Acme Printing Co, r Chula Vista.
McCoy Lela, student State Normal Sch, r 4320 Campus av.
McCoy Lewis F, clk E C Steele, r 1226, 4th.
McCoy Mathew S (Lou), h 318 Douglass.
McCoy Wm F (May), stagehd Spreckels Theatre, r 4343 Orangewood av.
McCracken Elias H (Agnes J), barber 535 F, h 1357, 4th.
McCracken Forrest D, meat ctr C S Hardy, r 1357, 4th.
McCracken Thos, janitor Timken bldg, r 918, 5th.
McCracken Wm F (Amalia), staty 502 University av, h 4921 Uvada
McCrady John M (Virginia L), h 624 Upas.
McCrady Nelson H, student, r 624 Upas.
McCrady Sara R, r 624 Upas.
McCRARY, see also McCreery.
McCrary Chas (Winnie), lab City Operating Dept, h 1904 Hornblend av, Pacific Beach.
McCrary Frank M (Wilda A), auto opr, h 4222, 4th.
McCrary Grace L, steno Union Oil Co, r 1904 Hornblend av, Pacific Beach.
McCrary John K (Minnie U), lab Savage Tire Co, h 903 S 28th.
McCrary Margaret D, fur rms 646, 4th.
McCrary Marion H, driver Gold West Hotel, r 4222, 4th.
McCrary Robt A, fur rms 1520, 3d.
McCrary Thos, r Golden West Hotel.
McCraw M C, blksmth, r 546 Ash.
McCRAY see also McRae, Maccree and MacRae.
McCray Ernest (Rachel), carp, h 721, 17th.
McCray Frank (Louisa C), lab City Operating Dept, h 3432 Lemon Grove blvd, R D 3, Bx 117-C.
McCray Rachael M Mrs, with The Marston Company, r 721, 17th.
McCray Sarah E (wid A A), r 3525, 30th.
McCrea Allen K, warehsmn Standard Oil Co, r 120, 22d.
McCrea Carrie (wid Saml), h 120, 22d.
McCrea Clara E (wid A), h 1276 Essex.
McCrea Harry, painter, r 120, 22d.
McCrea Martha, r 120, 22d.
McCrea Mary (wid Vincent), r 404, 22d.
McCrea R M Mrs, h 452 Prospect, La Jolla.
McCrea Thos, lab, r 1236 Silverado, La Jolla.
McCreash Patk (Susan A), lab Park Dept, h 1053, 15th.
McCreesh Wm, tailor 322 C.
McCrory John K (Minnie), sales agt, h 1218, 15th.
McCrum Robt G, cook Palace Cafe, r 310 Elm.
McCue Harry, brakemn S D & S E Ry, r National City.

IRWIN & CO.
HAY, GRAIN, FLOUR, MILL FEEDS, POULTRY FEEDS, GRAIN BAGS, WOOL BAGS, SACK TWINE, COAL
Main office FOURTH AND K
PHONES: MAIN 440 HOME 1440

Ross & George
Bookbinders
Blank Book Manufacturers
and Paper Rulers
860 Third

ORT IRON WORKS
PHONE MAIN 1920 11TH AND IMPERIAL AVE.

CALIFORNIA IRON WORKS
INCORPORATED
PHONES, HOME 3295, SUNSET 1336
FOOT OF SEVENTH STREET, SAN DIEGO, CALIFORNIA
ENGINEERS, FOUNDERS, MACHINISTS
STRUCTURAL IRON AND STEEL CONTRACTORS
FREIGHT AND PASSENGER ELEVATORS
J. C. ORT, GENERAL MANAGER RESIDENCE PHONE, HOME 2049

McCuen John (Nancy I), carp, h 4070 Colonial av, E. S. D.
McCulloch Adele E, nurse County Hospital, r 239 W Washington.
McCulloch Hubert, welder, r 239 W Washington.
McCulloch Jas (Adele), mining eng, h 239 W Washington.
McCulloch Jas jr, welder, r 239 W Washington.
McCullough Harry A (Edna M), painter, h 2875 Webster av.
McCullough Hugh M, painter S D Elec Ry Co, r 4125 Fairmount av, E. S. D.
McCullough Jane (wid John), h 4864 Cape May av, Ocean Beach.
McCullough Katherine T, steno Union Ice Co, r 4864 Cape May av, Ocean Beach.
McCullough Mary (wid Danl), r 2680 Main.
McCullough Ralph C (Ina), sec Magic City Mfg Co, h 2665 Imperial.
McCullough Wm T (Mary E), tmstr Standard Oil Co, h 1264, 16th.
McCulley Mary C, with The Marston Company, r 1039, 12th.
McCumber Emery A (Mary A), rancher, r Beverly R D 3.
McCumber Stanley B, r Beverly R D 3.
McCUNE see also McCuen and McEwen.
McCune Nora I, packer Bishop & Company, r National City.
McCurdy Edna, phone opr Pac T & T Co, r 212, 25th.
McCurdy John L (Estella A), gro 2148 Imperial av, h 212, 25th.
McCurdy Lyman A (Minnie), r 2811 B.
McCurdy Lyman C (Alice R), gro 2802 B, h 2811 same.
McCurdy Mabel, tchr, r 1244 A.
McCurdy Willma E, slswmn, r 1262, 1st.
McCusker Michel (Martha), h 1504 Haines, Pacific Beach.
McCutchan Robt B (Martha), exp 28, 17th.
McCutchen Augustine (Sunie V), h 3104, 3d.
McCutcheon Alma T Mrs, Christian Science pract 861, 6th rm 826, h 3537, 30th.
McCutcheon Myrtle Mrs, box mkr S D Paper Box Co, r 1300 C.
McCutcheon S J (Myrtle), h 1300 C.
McDaniel Jas H (Eula), motrmn S D Elec Ry Co, h 4568 Kansas, R D 4, Bx 198-E.
McDaniel John C (Mary F), auto trimmer, h 127 W Date.
McDaniel Richard P (Lillian), painter, h 4430 North av.
McDaniel Theron (Gertrude), driver, h 3750 Boundary.
McDaniels Homer (Bertha), h 2183 Kearney av.
McDermott A G, r 620, 3d.
McDermott Catherine (wid J J), h 3171 National av.
McDermott Edwd, gardener, r 431 Market.
McDermott Garret A, r Mission Valley, R D 2, Bx 131-A.
McDermott Laura F, tchr S D High Sch, r 830, 6th.
McDermott Margaret (wid M G), h Mission Valley, R D 2, Bx 131-A.
McDermott Nora, waiter Gregovich & Vujovich, r 1820 Market.
McDevitt Chas J (Emma), painter Hercules Powder Co, h 1333 Union.
McDill Pearl, clk H V Kemp, r 135, 24th.



SHOE ECONOMY must be judged by the cost PER YEAR, not by the price PER PAIR

WALK-OVER Shoes cost less per year than any other shoes in the world.

Walk-Over Boot Shop
1059 FIFTH



HARRY FISHER & CO.
GENERAL INSURANCE, REAL ESTATE, BONDS
240 C STREET

Willard STORAGE BATTERY LBA
TRADE MARK REGISTERED
1251-57 FOURTH ST.
J. Stanley LaShay
IGNITION STATION
Willard STORAGE BATTERY LBA
TRADE MARK REGISTERED
MAIN 693

McDivitt Bernice E, tchr Washington Sch, r 1334, 7th.
McDivitt Edith B, student State Normal Sch,r 4072 Center.
McDivitt Edith M (wid Frank P), h 4072 Center.
McDONALD see also Macdonald.
McDonald Agnes Mrs, (Home Bakery and Delicatessen), h 1435 University av.
McDonald Alex (Christine), 342 Laurel.
McDonald Andw B (Agnes), gro 1435 University av, h 1437 same.
McDonald Anna L (wid J W), tchr S D High Sch, h 3405, 5th.
McDONALD BROS (Edwd M, Percy D), Engravers and Printers, Steel and Copper Plate, Steel Die Embossing 545-546 McNeece Bldg 432 F, phone Main 2985.
McDonald Chas W (Gertrude W), h 4222 Pauly av, E. S. D.
McDonald Danl J (Elizabeth H), foremn S D Elec Ry Co, h 4520 North av.
McDonald Edwd D (Mamie C), h 2755 San Diego av, Old Town.
McDonald Edwd M (McDonald Bros), r 4277 Sierra Vista.
McDonald Elizabeth, h 934, 23d
McDonald Elizabeth, waiter Broadway Cafe, r 1243 Front.
McDonald Elizabeth A (wid J R), h 1252 Essex.
McDonald Emma Mrs, rec-sec La Jolla Woman's Club, r La Jolla.
McDonald Ethel, tchr Logan Hts Sch, r 342 Laurel.
McDonald Florence, nurse, r 2956 Logan av.
McDonald Frank (Lottie), foremn Palmer Bros Const Co, h 2619 Imperial av.
McDonald Fredk (Minnie), bartndr John Snyder, r 750, 1st.
McDonald Geo, h 211 S Pardee.
McDonald Geraldine, r 2420 F.
McDonald Hugh F (Wanda), cond S D Elec Ry Co, h 1702 W Washington.
McDonald Ida, tchr Brooklyn Sch, r 342 Laurel.
McDonald John, inmate County Hospital.
McDonald John D, r 2049 Kearney av.
McDonald J W, auto opr Wilson & Co, r 461, 5th.
McDonald Mary (wid Pardon), h 4277 Sierra Vista.
McDonald Mary A, r 934, 23d.
McDonald Mary E, r 1252 Essex.
McDonald May J Mrs, h 1044 G.
McDonald Michl, lab Hercules Powder Co, r 2662 Main.
McDonald Orrin E, r 2755 San Diego av, Old Town.
McDonald Paul W, dftsmn, r 4277 Sierra Vista.
McDonald Percy D (MacDonald Bros), r 4277 Sierra Vista.
McDonald Ray L (Beulah), insp Savage Tire Co, h 2956 Logan av.
McDonald Thos, mach Hercules Powder Co, r 431 Market.
McDonald Walter L (Rosa), carrier P O, h 1659 Logan av.
McDonald Wm (Christine), h 2420 F.
McDonald Wm (Beulah F), bootblk 648, 4th, h 1256 India.
McDonald Wm A, auto opr, r 1045, 10th.

A. V. JEDLICK
"THE HOUSE OF INDIVIDUALITY"
LADIES' TAILORS
1131 SIXTH STREET

KETTNER & SALMONS
The Insurance Men
Pacific 244
Home 1344
WRITE Life Health Accident Fire Bonds Liability Burglary Automobiles Plate Glass
Southern Title Building

Greenwood Cemetery and Crematory
PHONES {MAIN 477 HOME 5487
40TH AND IMPERIAL AVE.

McDonald Wm E, steno Torrens Title Co of Cal, r 2420 F.
McDonald Wm H (M A), plumber, h 3447 Colonial av, E. S. D.
McDonald Wm W (Mary), electr S D Cons G & E Co, h 825 Beardsley.
McDonald W I, linemn S D Cons G & E Co, r Oceanside.
McDougal A, r Golden West Hotel.
McDougle John F (Margaret), mach, h 3325 Granada.
McDowell Alex, r 12, 28th.
McDowell Blanche W (wid D W), prop Wilsonia Hotel, h 1545, 2d.
McDowell Edith E, steno, r 239 West F.
McDowell Elizabeth C (wid C H), r 2870 Webster av.
McDowell Eugene J (Grace), bartndr, h 36, 24th.
McDowell Harvey D (Agnes), cook, h 1372, 7th.
McDowell Hattie Mrs, r 4045, 30th, R D 4. Bx 107-N.
McDowell Mary J, r 3527 Albatross.
McDowell Nat (Belle), slsmn B L Vaughn, h 4221 Arden Way.
McDowell Saml A (Almira), solr S D Union & Tribune, h 241 E rms 6 and 7.
McDowell Sarah J, r 3527 Albatross.
McDowell Wm G (Ethel H), gro 1269 Columbia.
McDowell Wm J, carp, h 3527 Albatross.
McDuell Chas E (Nora M), h 3790 Albatross.
McDuell Clarence, elev opr Timken Bldg, r 4526 Louisiana.
McDuell Elise (wid J H), h 4526 Louisiana.
McDuell Jas E, slsmn Bishop & Company, r 3790 Albatross.
McElfresh Wm (Eva M), clk P O, h 331, 22d.
McElheney Jos, r 2211 Julian av.
McElhose Jas B (Olive M), auto opr White Star Auto Stage Lines, h 1300, 11th.
McElhose Olive Mrs, checker Mitchell's Cafeteria, r 1300, 11th.
McElroy Ada J (wid G H), r 1815 Spalding pl.
McElroy Chas E, tinner, r 2228 Julian av.
McElroy Martha A (wid E P), h 602, 19th.
McElroy Sarah, nurse, r 1020 B.
McElroy Wm D (Goldie), tire finisher Savage Tire Co, h 2127 L.
McElroy Wm O (Mary D), h 2228 Julian av.
McElwell Frank B, real est 1873 Abbott, h 4844 Cape May av, Ocean Beach.
McEnterfer Roland J (Helen M), driver Pac Wood & Coal Co, h 3686 Curlew.
McEvoy Cyril W (Mary), clk Pac T & T Co, h 3818 Conklin, E. S. D.
McEWEN see also McCuen and McCune.
McEwen Geo F (Mary E), hydrographer Scripps Institute, h La Jolla.
McEwen W W, phys, h 1846 I.
McFadden Chas A, prop Plaza Cafe, r 926, 3d.
McFadden Claude H, photo finishing, h 3739 Kansas.
McFadden Elizabeth L, buyer Holzwasser (Inc), r 2252, 4th.

LOUIS KIRSHBAUM
HIGH GRADE LADIES' AND GENTS' TAILOR
414 B STREET
PHONES {Main 1532 Home 4961
GRAND PRIZE 1899 FOR SUPERIOR TAILORING

P. W. LAUREEN
TAILOR AND IMPORTER
221-224 American National Bank Bldg.
1007 5th

F. W. BRADLEY CO.
FAMILY TRADE A SPECIALTY
TELS: HOME 1157, MAIN 157
Wholesale Wines and Liquors
Prompt Free Delivery
1058 FOURTH ST.

McFadden Jos R. surveyor So Coast Land Co, r 1015, 7th.
McFadden Julia I (wid S P), h 2252, 4th.
McFadden Lloyd (Laura), mach, h 503 Crosby.
McFadden Marie Mrs, r 1808, 3d.
McFadden Mary (wid Gorham P), r 3739 Kansas.
McFadden Murdock A (Myrtle), assessment clk City Operating Dept h 1324 Grove.
McFadden Patk, auto opr S D Cons G & E Co, h 503 Crosby.
McFadden Ransom H (Ruth C) (R H McFadden & Co), h 646 A.
McFadden Robinson, h 1808, 3d.
McFADDEN R H & CO (R H McFadden) real estate, loans and insurance 1015, 7th.
McFadden Wm D, civ eng So Coast Land Co, r 1015, 7th.
McFall Jason, r 1244 A.
McFall Julia A (wid Wm), r 1244 A.
McFall Nellie, r 1244 A.
McFann Wm, r 133 W Bway.
McFARLAN see also MacFarlan.
McFarlan Chas F (Mamie), collr C S Hardy, h 11 N Evans.
McFarland Ada Mrs, cashr Owl Drug Co, r 1357, 3d.
McFarland Carrie E, r 3366 Union.
McFarland Ellis, lab, r 604 S 40th.
McFarland Jas E, r 604 S 40th, R D 3, Bx 44-N.
McFarland Jeremiah (Sarah), h 4512, 43d.
McFarland John, farmer C R Chapman, h s s Reed 1 e of Ingraham, Pacific Beach.
McFarland Lulu, steno, r 604 S 40th.
McFarland Mary D (wid Ira), nurse, h 3744½, 1st.
McFarland Schuyler (Sarah J), h 604 S 40th.
McFarland Wm (Alice), barber, h 741, 1st.
McFarlane David, eng C S Hardy, r Old Town.
McFarlane Geo, slsmn Lyons Imp Co, r 2436 F.
McFarlane Isabella A, index clk Union Title Co, r 2436 F.
McFarlane John (Janet), h 2436 F.
McFarlin Buck J (Josephine), h 1842 National av.
McFeron Clotilde Mrs, r 1839 F.
McFeron Thos J (Catherine E), h 602 W Fir.
McFerrin Ross C (Pearl H), gro 4677, 41st.
McGalliard Jane N (wid Horatio), h 1339 G.
McGann Raymond (Myrtle), slsmn Sinclair's Ford Agcy, h 1240 Front.
McGarigle Matthew J, real est 1032, 4th, r National City.
McGarry Benj R, cond S D Elec Ry Co, r 2921 Newton av.
McGarry Edwd M, gardener, h 1556 California.
McGarvil Ella L Mrs, r 1266, 11th.
McGary Wm A (Ellen M), janitor, h 925 Evans.
McGauley Jas, ranch hd, r 1138 Bway.
McGavin Henry, auto mech Campbell Mach Co, r Coronado.

Barney & Barney
Insurance
Bonds, Loans
Liability
Compensation
PACIFIC MUTUAL LIFE INS. CO.
Scripps Bldg.
Rooms 207-209

Office Buildings
With their tenants see Pages 17-19

HOTEL YALE
LIVE WITH US IN COMFORT
IT'S AT FIRST AND F STS.
PHONES--5310; HOME 4321

John Burnham & Company
212-214 TIMKEN BUILDING
REAL ESTATE
LOANS
AND INSURANCE

McGaw Wm R (Clara), notions 7826 Fay, La Jolla.
McGEE see also Magee and McGehee.
McGee Chas A A (Anna) (Henning & McGee) and member Library Board, h 1915 Sunset blvd.
McGee Elizabeth M, student, r 1915 Sunset blvd.
McGee Frances E Mrs, checker Morgan's Cafeteria, r 942, 12th.
McGee Grace, seam, r 4475 Alabama.
McGee Herbt G, auto opr Swift & Co, r 1334, 1st.
McGee Jas, lab Savage Tire Co, r 1335 J.
McGee John (Donna A), waiter, h 335 E.
McGee Peter J (Jennie S), h 4748, 34th.
McGee Raymond E (Mabel), chief electr U S N H P Radio Sta, h 4143 University av, E. S. D.
McGehee Alberta, clk Whitney & Co, r 1644 Lincoln av.
McGehee Sarah (wid Albt), r 1644 Lincoln av.
McGetrick E H, tailor, r 1334, 1st.
McGhee M Francisco, porter F L Weggeman, r 847, 9th.
McGigen Hugh (Anna), h 840 State.
McGILL see also Magill.
McGill Myrtle I, tchr, r 2245 Market.
McGill Roy (Belle), barber, r 943, 4th.
McGillian Margaret B Mrs, dressmkr 432 C rm 23, h 1331, 4th.
McGillian Thos, usher Spreckels Theatre, r 1331, 4th.
McGillvray Mollie (wid A C), r 4261 Arista.
McGilvery Lillian C, steno Pac S S Co, h 1430, 7th.
McGilvery Mildred, r 1430, 7th.
McGinley Eliza B (wid W A), r 2234 C.
McGinley Isabell, r Hotel Churchill.
McGinn Margaret J (wid Michl), h 2448 Market.
McGINNIS see also McInnes and Maginnis.
McGinnis Geo H (Harriet), phys 3769 Grim av.
McGinnis Geo W, carp, r 1126 G.
McGinnis Hannah, h 1126 G.
McGinnis Jas (Hattie), carp, h 1295 Essex.
McGinty Mary, r 4350 Witherby.
McGirk Saml M (Gertrude) (McGirk & Millburn), h 2984 E.
McGirk & Millburn (S M McGirk, L A Millburn), barbers 964, 6th.
McGlinchy Olive M (wid J H), clk Holzwasser Inc, h 846, 11th.
McGloin E, inmate St Joseph's Hospital.
McGlone Danl (Emma P), blksmth, r 2004, 4th.
McGlone Emma J Mrs, nurse, r 2004, 4th.
McGlothlin John M (Belle), oiler Savage Tire Co, h 950 Cedar.
McGonigle Susie, waiter Pullman Cafeteria, r 758, 12th.
McGoon John, electr P T & T Co, h 840, 11th.
McGoon Josie, choc dipper Bishop & Company, r 840, 11th.
McGovney Asa G (Flora), troublemn S D Cons G & E Co, h 7845 Herschel av, La Jolla.
McGovney Saml, dept supt S D Cons G & E Co, h 1945 Kearney av.

The Campbell Machine Co.
MARINE-AUTO AND GENERAL REPAIRS
Foot of 8th Street

P. M. DAIRY ASS'N
Manufacturers and Distributors of
Purity Dairy Products
COTTAGE CHEESE
ICE CREAM
BUTTER
CREAM
MILK
KEFIR
12th & K Sts.
Phones
HOME 2034
SUNSET 3311


HOTEL CHURCHILL
AMERICAN AND EUROPEAN
NINTH AND C STREETS
ABSOLUTELY FIREPROOF
Breakfast, 50c
Luncheon, 50c Dinner, $1.00
GEORGE L MAYNE, MANAGER

W. F. LUDINGTON CO.
234-235 SPRECKELS BLDG.
GENERAL INSURANCE AND SURETY BONDS
MARINE INSURANCE

McGowan Jas (Louise), eng C S Hardy, h 440, 16th.
McGowan Jas H, clk Savage Tire Co, r 1625 Fern.
McGowan Jessie, cashr W H V Berlin, r 440, 16th.
McGowan Margaret J (wid P A), h 1044, 21st.
McGowan Wm A, waiter U S Grant Hotel, r 1044, 21st.
McGrade Elizabeth Mrs, inmate St Joseph's Hospital.
McGrath Anna Mrs, h 4350 Hermosa Way.
McGrath Jas C, slsmn, r 323 E.
McGrath John, chief boatswain's mate U S N, r 503 W Market.
McGrath Margaret L (wid M D, r 1825 Newton av.
McGrath Mary (wid J F), r 3132, 3d.
McGrath Wm S (Eleanor), baker, h 3339 Grim av.
McGraw Frank, mach Savage Tire, r 1335 J.
McGraw Jas A, blksmth 315 Ash, h 546 same.
McGraw Josephine, tchr, h 1420 Bush.
McGREGOR see also MacGregor.
McGregor David, r Golden West Hotel.
McGregor Duncan, h 830, 12th.
McGregor Frank J (Laura), r Silvergate av nr Rosecrans blvd.
McGregor Jas (Asenath), carp, h 402 S 28th.
McGregor Jas, ranch hd Henry Mehl, r Mission Valley, R D 2, Bx 151
McGregor Ralph M (Pearl), carp, h 3164 Woolman av.
McGrew Clarence A (Helen), city Editor S D Union, h 3669, 1st.
McGrew Dorothy, r 3669, 1st.
McGrew Vern W (Sarah B), chief gunners mate U S N, r 1300 C.
McGroarty John S, v-pres Mission Restoration Club, r Los Angeles.
McGuffie Alfd A (Emma), exp 3193 K.
McGuffy Wm, switchbdmn Pac T & T Co, h 1069, 10th.
McGuire Anna, nurse St Joseph's Hospital, r 624 Robinson av.
McGuire Chas, inmate St Joseph's Hospital.
McGuire Danl (Mae), U S N, h 2921 Imperial av.
McGuire Eugenia (wid C W), h 4083 Wabash av, E. S. D.
McGuire Frank C, lab City Operating Dept, h 3241 Newton av.
McGuire Geo T (May), h 2141 Woolman av.
McGuire Jas, painter, r 1127, 5th.
McGuire Jas K, gardener, r 1127, 5th.
McGuire Jas L (Bentson & McGuire), r 836, 1st.
McGuire Jeannette (wid P H), h 3272 I.
McGuire Julia, nurse St Joseph's Hospital, r 624 Robinson av.
McGuire Julia E, steno, r 1317 State.
McGuire Naomi H Mrs, r 3720, 10th.
McGuirk Lawrence W (Emily), waiter U S Grant Hotel, h 3206 Macauley, Roseville, Pt Loma.
McGurck Building 611, 5th.
McGurck Michl, r 1631, 5th.
McHenry Bessie, waiter, C. W & W Union.
McHenry Bruce W (Ella M), mgr rental dept Masten & Kendall, h 1255 Essex.

Henry Wiegand
Ladies' Tailor
PHONES
Home 1593
Main 2578
1161 FOURTH STREET

ALLEN'S MILK
Producers and Distributors of
PURE MILK
FAMILY TRADE OUR SPECIALTY.
ALLEN'S DAIRY
RURAL No. 2
ALLEN'S CREAM

SMITH, MURPHY & RANDALL FUNERAL DIRECTORS
PHONES. MAIN 139. HOME 1139
N. W. COR. SIXTH AND CEDAR

H. A. CAMERON CO. GENERAL INSURANCE, BONDS LOANS, RENTALS, REAL ESTATE
THE OFFICE OF EFFICIENCY
531 UNION BLDG. PHONES MAIN 4953, HOME 1788

McHenry B Marjorie, steno M H Fleming, r 336 Milbrae.
McHenry David F (Mary A), carp, h 336 Milbrae.
McHenry Edwin, reprmn Sou Cal Music Co, r 336 Milbrae.
McHenry Eileen D, slswmn Mrs Elizabeth Benson, r 1029½ 25th.
McHenry Eleanor M, r 336 Milbrae.
McHenry Geo A (Minnie M), drugs 2271, 1st, h 1545 Dale.
McHenry Geo A jr (Packard Tire Co), r 1545 Dale.
McHenry Jas M (Flora), h 4721, 40th.
McHenry John A, drugs 1503, 30th, r 1545 Dale.
McHenry Jos (Ruth), watchmn, h 2304, 30th.
McHenry Lillian, tchr, r 336 Milbrae.
McHorney Nathaniel (Anna), Dep Co assessor, h 2491 I.
McHorney Nathaniel J (Carlotta), car repr S D Elec Ry Co, h 3814 Stockton av, E. S. D.
McHugh Bessie F (wid J K), h 324, 28th.
McHugh Chas, waiter U S Grant Hotel.
McHugh Frank, auto mech Pac Motor Sales Co, r 944 State.
McHugh T H, inmate St Joseph's Hospital.
McHugh & McMinn (J K McHugh, J A McMinn), saloon 408 G.
McIlvain Frances, corsetiere, r 1820, 4th.
McInerny J Ralph, mining eng 1025, 4th rm 413, r 636 C.
McINNES see also McGinnis and McGuinness.
McInnes Emily, r 46, 19th.
McInnes Flora, junior asst S D Public Library, r 46, 19th.
McInnes Jas D (Carrie), h 46, 19th.
McInnes Sarah (wid Thos), r 2520 Monroe av.
McInnis Magness, contr, r 533 Bway.
McInnis May (wid Angus), lndrs Troy Lndy Co, r 1226 Essex.
McInnis Roderick (R McInnis Co), 1915 Union.
McInnis R Co (Roderick McInnis), wagon mkrs, J sw cor 10th.
McINTIRE see also McIntyre.
McIntire Benj F, private S C Aviation Sch, North Island.
McIntire Martha E (wid T J), h 4776 Circle dr, R D 2, Bx 310.
McINTOSH see also MacIntosh and MacKintosh.
McIntosh Chas R, slsmn Nathan Herzberg, r 1135, 3d.
McIntosh Henry C (Mary), h 9, 26th.
McIntosh Jas H, student, r 1241 Union.
McIntosh Lemuel (Angelina), h 2795 Boston av.
McIntosh Lydia A (wid Hiram), h 1241 Union.
McIntosh Ray, clk Hotel Kingston, r 1161, 5th.
McIntosh Wm F (Cora C), painter W C Hunt, h 744, 16th.
McINTYRE see also McIntire.
McIntyre Carrie Mrs, r 1480 Market.
McIntyre Clyde C, electr J S LaSha, r 3632, 7th.
McIntyre Everett W, clk J A Held, r 3838 Reed av, E. S. D.
McIntyre Fanny B, tchr Normal Hts Sch, r 3732, 7th.
McIntyre Fredk W (Carrie E), auto supplies 4178 University av, h 3510 Fairmount av. E. S. D.

Johnson-Saum Company
FUNERAL DIRECTORS
✣
LADY ASSISTANT
✣
N. W. Cor. Fourth & Ash
✣
TELEPHONES SUNSET, MAIN 158 HOME 1158



Emma Egbert Williams Manager
HEBRON HOME
For Aged People
(Incorporated)
Undenominational, established by Emma Egbert Williams. 22 years experience in caring for aged people
1825 NEWTON AVE.
PHONES HOME 3255 MAIN 3869
SAN DIEGO, CAL

VICTOR CEMENT
J. S. SCHIRM COMMERCIAL CO.
LIME, CEMENT, BUILDERS' SUPPLIES FOURTH AND K STREETS

NEARPASS' SEED STORE
THE LEADING SEED HOUSE IN SAN DIEGO—Established 1897
BOTH PHONES 522 SIXTH STREET Agents for CYPHERS Incubators

McIntyre Isabel E (wid F B), h 3417, 5th.
McIntyre Jas M, waiter, r 1541 F.
McIntyre Jas W (Rena C), lab S D Cons G & E Co, h 706, 12th.
McIntyre John B (Lois), auto repr, h 3846 Daley av, E. S. D.
McIntyre John D (Laura V), h 3732, 7th.
McIntyre J B, mech S C Aviation Sch, r 935, 1st.
McIntyre Mary (wid J J), h 3838 Reed av, E. S. D.
McIntyre Mary V ,steno, r 1532 Bway.
McIver Bertha Mrs, h 4638, 36th.
McJannet Sheldon (Kuker), baker, h 3384 Menlo, E. S. D.
McKague Emma Mrs, masseuse 934 C.
McKague Geo A (Emma), barber, h 934 C.
McKaig Adele, cashr, r 2107 Front.
McKaig Chas A (Laura G), slsmn Cook-Haddock Co, h 3761, 3d.
McKamey Andw W, mach Hercules Powder Co, r 1231, 17th.
McKamey S Catherine (wid A H), fur rms 1231, 17th.
McKane Anna (wid Geo), r 103, 25th.
McKAY see also McKie and MacKay.
McKay Adele H (wid E J), clk F A Salmons, r 416 A.
McKay Chas, h 2127 Irving av.
McKay Christy, seam, r 2127 Irving av.
McKay John, clk Merchants Hotel, r 133 W Bway.
McKay John S, with The Marston Company, r 2127 Irving.
McKay Malcolm, bus boy U S Grant Hotel.
McKay Mary E (wid Chas), r 3773, 5th.
McKay Meta Mrs, cashier, h 1042 F.
McKay Neil H (Mabel M), supt Hercules Powder Co, h 3968, 3d.
McKay Priscilla, r 2127 Irving av.
McKay Susan W (wid W W), h 3100 San Fernando, La Playa.
McKay Tacie, waiter, C, W & W Union.
McKay Walter W (Nancy H), dentist 432 C rm 9, h 1830 Ft Stockton
McKEAN see also McKeen.
McKean E, agt Calso Water Co, r 710 West F.
McKean Mattie M (wid John), h 2944 G.
McKean Raymond C, private S C Aviation Sch, North Island.
McKean Walter D, mech, r 2944 G.
McKechnie Hugh (Emma A), painting contr 305 F, h 2196 Woolman
McKee Anna, steno Brentner & McCabe, r Coronado.
McKee Blanche E (wid L U), r 3767, 3d.
McKee Chevillette G, bkpr Arthur Cosgrove Co, r Coronado.
McKee Clark W (Belle S), atty, h 2460 B.
McKee Elizabeth M (wid Melville), r 1546, 30th.
McKEE E DEMPSTER (Lois A) (Wright & McKee), attorneys-at-law 611 Southern Title Bldg, h 1021 W Lewis.
McKee Henry, cook, r 207 Market.
McKee John, r 4662 Edgeware rd.
McKee John H, clk G H Becker, r Coronado.
McKee Martha V (wid C M), h 2445 Market.

ÆTNA
Life, Accident, Etc.
G.et
A.etna-ized
BY
GIST
INSURANCE SERVICE
GILMAN A. GIST
202 Owl Bldg.
MAIN 188

Frye & Smith
Print This Directory
856 Third St.
San Diego

IT'S OUR BUSINESS TO MIND YOUR BUSINESS
919 SIXTH STREET SAN DIEGO MASTEN & KENDALL SALES RENTALS INSURANCE
REFERENCE: ANY BANK OR TRUST COMPANY PLACE THE MANAGEMENT OF YOUR PROPERTY IN OUR CARE

S. W. GRIER CO. INC.
102-4 Broadway PHONES: PACIFIC 2615; HOME 3280
SURETY BONDS
GENERAL INSURANCE
BUILDING LOANS

McKee Marquis L (Myrta B), h 4663 Hawley blvd.
McKee S A, r 442 G.
McKee Thos J, lmbr estimator, r 4662 Edgeware rd.
McKee Thos M, real est 4604 Park blvd, h 2420 Meade av.
McKee Thos R, foremn City Lumber & Wrecking Co, r 1934 Front.
McKee Wesley (Susan C), carp S D Cons G & E Co, h 3161 National
McKee Wm F (Sarah A), h 3536, 5th.
McKeirnan Jennie (wid John), h 229, 20th.
McKeirnan John C, mech Sinclair Ford Agency, r 229, 20th.
McKell Thorpe J (Myrtle O), lab, h 2220, 5th.
McKellar Earl P, student, r 210 Juniper.
McKellar Robt L (Mattie L), real est 1028, 4th, h 210 Juniper.
McKelvey Agnes, maid 1816 Ft Stockton dr.
McKelvey Alex C (Susan C), lieut U S A retired, h 4512 Maryland.
McKelvey Clara L, r 4512 Maryland.
McKelvey Lee S, pdlr, r 4649 Bermuda av, Ocean Beach.
McKelvey Ralph, r 4649 Bermuda av, Ocean Beach.
McKelvey Walter, cook, r 1816 Ft Stockton dr.
McKelvey Wm (Lucy), major U S A, r 2260 Front.
McKelvey Winfield S (Emeline), h 4649 Bermuda av, Ocean Beach.
McKENLEY see also McKinley.
McKenley Apartments, C M Salter prop 1130 Front.
McKenley Edwd D (Sarah E), h 1433 J.
McKenna John B (Martha), foremn Hercules Powder Co, h 355, 21st.
McKenna John W (Dora), fruit pdlr, h 1153, 7th.
McKenna Jos H (Julia B), clk P O, h 3827, 7th.
McKenna Mamie, slswmn J Jessop & Sons, r 1223 State.
McKENNEY see also McKinney.
McKenney Chas A (Cora P), foremn City Operating Dept, r 540 W Ivy.
McKenney Lysle R (Grace M), director University Heights Playground, h 1081 Lincoln av.
McKENZIE see also MacKenzie.
McKenzie Bernard W, pres Western Metal Supply Co, r Coronado.
McKenzie Evangeline, student, r 951, 11th.
McKenzie Fred C, motrmn S D Elec Ry Co, r 2022 Woolman av.
McKenzie Jessie (wid Murdock M), h 2680 Main.
McKenzie Jessie, h 3841 Daley av, E. S. D.
McKenzie John (Meta), lab City Operating Dept, h 4186 Mississippi.
McKenzie John A (Adele) h 11 Jamul, Sierra Vista, R D 3, Bx 57.
McKenzie Kenneth (Genevieve), h 4353 Sierra Vista pl.
McKenzie Lulu M (wid G J), h 3536, 1st.
McKenzie Matilda Mrs, h 2022 Woolman av.
McKenzie Meta Mrs, tchr, r 4186 Mississippi.
McKenzie M Elaine (wid Geo M), h 208 W Kalmia.
McKenzie Romaine (Anna), solr Met Life Ins Co, h 951, 11th.
McKenzie Wm, r 3629 Texas.
McKIE see also McKay and MacKay.

There's a Reason
The Pacific Mutual Life Insurance Co. issues One Accident Policy Every Minute, Sixty Every Hour
ASK W S. NEAL
625 E ST

Wrecked Auto Bodies and Radiators Repaired
PETERSON BROS. AUTO SHEET METAL WORKS
See Page 6

CARPENTER'S, INC.
1036 6TH ST., NEAR BROADWAY
HOME 1030; MAIN 828
THREE FLOORS OF Commercial Stationery, Office Supplies, Filing Systems and Devices, Books, Fine Stationery and Engraving.
TOY DEPARTMENT ON THIRD FLOOR

DAVIS UNDERTAKING CO.
1752 FOURTH ST.
PHONES
MAIN 2634, HOME 1913
COMPLETE SERVICE FOR
$75.00

McKie Ernest L (Alice E), dftsmn, h 3776, 1st.
McKie Hugh N (May F), pres Parker-Boutelle Hdw Co, and hdw 720 Bway, h 3268, 3d.
McKie Jas H (Elizabeth D) (Barney & McKie), and sec-treas Bay Shore R R Co, h 411 E Brookes av.
McKie Jane E, pres Women's Aid Society 557, 11th.
McKillop Anna, h 3304 Dale.
McKillop Duncan, r 3304 Dale.
McKillop Edna A, r 1225 Ft Stockton dr.
McKim Emma B, r 3040, 2d.
McKim Maude Mrs, student State Normal Sch, r 4335 Cleveland av.
McKim Romaine, h 3040, 2d.
McKim Warde (Maude C), r 4335 Cleveland av.
McKINLEY see also McKenley.
McKinley Malissa (wid Henry), tailor, r 943, 7th.
McKinley Wm E (Ella), h 3036 Granada.
McKinley Wm J (Grace), r 2669 Market.
McKinnell Anna C (wid C S), h 4676 Florida.
McKINNEY see also McKenney.
McKinney Annie A (wid L W), r 3979 Utah.
McKinney Carrie (wid A E), h 1240, 12th.
McKinney Martha, r 2824 K.
McKinney Moses W (Anna E), ins and notary 964, 5th rm 230, h 734, 10th.
McKINNON see also MacKinnon.
McKinnon Grace L, maid San Diego Hotel, r 1635, 9th.
McKinnon Kearney, r 911, 6th.
McKinster Earle, bellmn Hotel Knickerbocker, r 1430, 7th.
McKinstry Perley F (Helma), carp S D Cons G & E Co, h 3859 Woolman av.
McKinyon Maude, waiter, r 3006 University av.
McKinzie Frank, horsemn, r 108 F.
McKirahan Margaret L, h 3221 Webster av.
McKittrick Carl, r 1117, 13th.
McKittrick Carrie E (wid W H), h 4055 Stephens.
McKittrick Lemuel L, r 4055 Stephens.
McKittrick Wm G (Delia L), rancher, h 4144 Eagle.
McKnight Andw (Lillie P), h 1274 Cypress av.
McKnight Eugene V, r 1819 Lyndon rd.
McKNIGHT JOHN F (Hattie G), manager Studebaker Agency, Bway sw cor 16th, h 1819 Lyndon rd.
McKoon Block, Hosmer McKoon owner, Broadway ne cor Columbia.
McKoon Fannie (wid Hosmer), r 2204 Albatross.
McKoon Hosmer P (Jessie M), h 2204 Albatross.
McKrill Paul, hlpr McKnight & Bundy, r 225, 24th.
McLAIN see also McLean, McClain and MacLean.
McLain Harry H, carp, h 1456, 4th.
McLain Mark (Orpha L), gardener Park Dept, h 1231 Hayes av.


MUEHLEISEN TENT AND AWNING CO.
Manufacturers of
Tents Awnings and Covers
Flags, Sails and Camp Furniture
753-755 Fourth Street
Both Phones

Office Buildings
With their tenants see Pages 17-19

WURSTER CONSTRUCTION COMPANY
654-6 SPRECKELS BLDG.
CONTRACTORS AND ENGINEERS
PHONE MAIN 2304
LOS ANGELES OFFICE, 802 CENTRAL AVE. PHONE MAIN 450
F. H. WURSTER, MGR.

Hartwell Electric Co.
955 SIXTH STREET
Designers and Manufacturers
ARTISTIC
ELECTRIC FIXTURES

HOME 4328
PACIFIC 1478

ROOD-PETERS COMPANY
Real Estate
Loans and
Investments

909 Seventh
Street
San Diego
Cal.

McLaren Chas C, nurse, r 606 Atlantic.
McLaren Eugene R (Agnes E), h 1550, 10th.
McLaren John, r 1148, 15th.
McLaughlin Clarence H (Helen), driver Co-Operative Transfer Co, h 2968 Logan av.
McLaughlin Claude R (B Lulu), carrier P O, h 4632, 36th.
McLaughlin David, r 32d ne cor National av.
McLaughlin Denis P, mach S D Tribune.
McLaughlin Eleanor, r 1296 Prospect, La Jolla.
McLaughlin Isabelle Mrs, r 321 Milbrae.
McLaughlin Laban F (Jennie M), lab S D Cons G & E Co, h 1620 Torrence.
McLaughlin Madeline C, 1st class yeoman U S N, r 1245, 13th.
McLaughlin Patrick F Rev, rector Church of Our Lady of the Sacred Heart, h 4093 Copeland, E. S. D.
McLaughlin Robt (Josie), carp, h 506 W Beech.
McLaughlin Ruth, packer Bishop & Company, r 2968 Logan av.
McLaughlin Thos S, h 2962 Arctic.
McLaughlin Thos S (Jessie L), real est 7926 Girard av and pres La Jolla Chamber of Commerce, h 2887 Hillside dr, La Jolla.
McLAURY see also MacLaury.
McLaury Emma L, tchr Logan Heights Sch, r 4733 Terrace dr, R D 2, Bx 311.
McLaury Fannie A, h 4733 Terrace dr, R D 2, Bx 311.
McLEAN see also McLain and McClain.
McLean Annie B (wid John), h 3123 Logan av.
McLean Charlotte, student State Normal Sch, r 4512 Oregon.
McLean Danl ,carp, h 130 West A.
McLean Duncan G (Frances L), fur rms 2124 Bway.
McLean Ezra T, student, r 4512 Oregon.
McLean E A, electr S D Cons G & E Co, r National City.
McLean Flora M, steno, r 1244, 16th.
McLean Hazel, clk, r 830, 12th.
McLean Helen, student State Normal Sch, r 1244, 16th.
McLean Hugh, tmstr Park Dept, r 615, 8th.
McLean Mary, dom 646 Bway.
McLean Norman, civ eng, r 1244, 16th.
McLean Peter (Mary), mech West Metal Supply Co, h 2912 Colton.
McLean Robt R (Ida E), insp, r 2904 Granada.
McLean Thos D (Florence E), atty 948, 3d rm 304, h 4512 Oregon.
McLean Walter J (Jessie H), Dep Co clerk, h 1244, 16th.
McLEES J BERTRAM (Maude L), County Clerk Court House, h 4553 North av.
McLELLAN see also McClellan and McClelland.
McLellan J D, r Golden West Hotel.
McLendon Minnie L (wid W B), prop The Marion, h 214 G.
McLendon Jas G, waiter U S Grant Hotel, r 1164, 5th.
McLennan Donald, painter, r 907 A.

Pfahler
Buelow
&
Fisher

Commercial
Linotype
Compositors

860 3RD

GEORGE F. OTTO
FLORIST and NURSERYMAN
NURSERY, 35TH AND NATIONAL AVE. PHONE MAIN 7086
FLORAL DEPOT COR. SIXTH AND B
PHONE { MAIN 759 / HOME 1207

CHAS. F. O'NEALL
943 6TH ST. Phones: Home 3590, Main 252
LOANS
REAL ESTATE
FIRE INSURANCE

McLennan Ivan, painter, r 907 A.
McLEOD see also MacLeod.
McLeod Allene E, opr S D Home Tel Co, r 1250 Columbia.
McLeod Frank L, hat clnr 522 B, r 1605 Felton.
McLeod Fredk, r 1039, 1st.
McLeod Fredk F (Edith), reporter S D Union, h 2136 Osborne.
McLeod John, h 1617 Felton.
McLeod Norman, pharmacist J W Parkin, r 3861 Chamoune, E. S. D
McLeod Pricella (wid Benj), h 3861 Chamoune, E. S. D.
McLeod Roderick F (Lena R), bkpr, h 1250 Columbia.
McLeod Roderick F jr, mech, r 1250 Columbia.
McLeod Thos C (Hilda), slsmn T B MacDonald, h 2835 Collier av.
McLeran Benj, civ eng, h 3035 L.
McLoon Chas L (Haysiebelle), h 4707 Del Monte, Ocean Beach.
McLURE see also McClure.
McLURE LOUIS S (Ella T), real estate 2404 Market.
McMacken Bert B (Marion S), real est, h 1525 Monroe av.
McMacken Marion Mrs, student State Normal Sch, r 1525 Monroe.
McMahan Frank M (Alice C), U S Immigration Insp, h 4342 Highland av, E. S. D.
McMahan Geo F, painter, h 4763 Santa Cruz av, Ocean Beach.
McMahan Mary, student, r 4342 Highland av, E. S. D.
McMahan Thomas A (Ollie), slsmn S D Lmbr Co, h 4181 Georgia.
McMahon Amelia (wid J F), seam G H Becker, r 3056 K.
McMahon Chas (Ethel), cigar mkr, h 3030 Clay av.
McMahon Danl, lab Savage Tire Co, r 612 Evans.
McMahon Edith Mrs, waiter, r 1885 Julian av.
McMahon Frank, bartndr, r 926, 3d.
McMahon Flora Mrs, lndrs, r 166, 16th.
McMahon Michl M (Charlotte), tmstr City Operating Dept, h 1494 G
McMahon Patk, pdlr, h 230, 14th.
McMahon Patk D (Marie), atty, h 4350 Witherby.
McMahon Patk J, lab City Operating Dept, r 344 S Milbrae.
McMahon Thos J (Flora), lndymn Troy Lndy Co, h 548 University.
McMahon Wm (Mabel), cigar mkr, h 4495 North av.
McManning Milton (Lucy), h 4018 Wabash av, E. S. D.
McManus John, eng S D & Coronado Ferry Co, r Coronado.
McManus M Lillian, r 1307, 24th.
McManus Wm F, h 1307, 24th.
McMartin D F, r 915, 5th.
McMaster Margaret, h 4117 Georgia.
McMath Jennie Mrs, h 1751 University av.
McMecamey J A, lab Park Dept, r 840, 8th.
McMerrich C W, r Golden West Hotel.
McMicken Thos J, waiter Palace Cafe, r Coronado.
McMILLAN see also MacMillan
McMillan Catherine M, nurse, r 3123 Logan av.
McMillan Chas H (Minnie), foremn Sinclair's Ford Agcy, h 3044 A.


GEORGE N.
PEPPER
General
Insurance
Bonds
212-213-214
Central Mortgage Building
Main 1769

NEARPASS' SEED STORE
522 SIXTH STREET
The LEADING SEED HOUSE IN SAN DIEGO—Established 1897
Agents for CYPHERS Incubators
BOTH PHONES

TIP-TOP AND KLEEN MAID BREAD
MANUFACTURED BY SNOWFLAKE BAKING CO.
HOME 1047 MAIN 47
SOLD BY ALL GROCERS

LEIGHTON McMURTRIE
1202 3d, McMURTRIE BLDG.
FINANCIAL CORRESPONDENT PENN MUTUAL LIFE INS. CO.
INVESTMENT BONDS
INSURANCE
MORTGAGE LOANS

McMillan Duncan, r 1246, 11th.
McMillan Jas C (Nettie), r 823 Kline, La Jolla.
McMillan John (Lora C), h rear 1246, 11th.
McMillan Mary Mrs, waiter, r 841, 5th.
McMillan Nettie M Mrs, phone opr Pac T & T Co, r 823 Kline, La Jolla.
McMillan Saml G (Lou), barber, h 1231 Front.
McMillan Wm, carp Campbell Mach Co, r Beverly.
McMillan Wm, lab, r 1335 J.
McMillen Emma Mrs, h 4214 Colonial av, E. S. D.
McMillen Jas G, carp, h 4214 Colonial av, E. S. D.
McMillen Lincoln, Dep Co Tax Collr, r 1319, 5th.
McMillen Marion, r 4361 Valle Vista.
McMillen Minnie (wid F A), h 4361 Valle Vista.
McMinn Jas A jr (Cecilia M), saloon 408 G, h 1627 F.
McMorrow Glen M (Lena), electr S D Elec Ry Co, h 246 G.
McMorrow Martin (Noma B), carp S D & Coronado Ferry Co, h 4670 Oregon.
McMorrow Peter (Carrie), lab City Operating Dept, r 1207 Front.
McMorrow Stephen D (Minnie) (Home Transfer Co), h 1430 Brookes.
McMULLEN see also MacMullen.
McMullen Marilla (wid Aaron), r 3649 Highland av, E. S. D.
McMullen Mary T, r 2441 E.
McMullen Michl J (Julia), h 2239 F.
McMullen Silas J, h 3649 Highland av, E. S. D.
McMullen Stewart P (Mary), h 2441 E.
McMullin Wm H, shoe repr 2636 Marcey av, h 2287 Kearney av.
McMURTRIE LEIGHTON (Edna D), business and choice residence properties, mortgage loans, insurance, surety bonds and investment securities 1202, 3d McMurtrie Bldg, h 4476 Ampudia. (See left top lines and page 35.)
McMurtry Dessie Mrs, r 1350, 10th.
McNab Josephine E (wid A F), r 7831 Eads av, La Jolla.
McNabb Hospital and Sanitarium (Chula Vista), Mrs E R Saylor managing director, office 861, 6th rm 317.
McNabb Katherine E (wid H W), h 2475 B.
McNabb Sidney, barber 1132, 2d, r 867, 10th.
McNair Robt J W, mech, h 4005 Puterbaugh.
McNall E J, collr The Labor Leader, r National City.
McNall Zola Mrs, r 1825 Newton av.
McNally Harry H, r 1721, 4th.
McNamara Dan'l, lab County Hospital.
McNamara Danl J (Bertha), horsemn, r 1262, 1st.
McNamara Henry P (Mary), h 3568 Arizona.
McNamara Jas H (Edith), watchmn S D Lmbr Co, h 915 I.
McNarney Jos T, lieut U S A, r 2435 Bway.
McNay Geo P (Anna P), vet sur, h 4580 Kansas, R D 4, Bx 199-D.

PAINLESS
PARKER



DENTIST
Fifth at F
Home 2299
Main 299

Naylor Gem Co.
Jewelers
Miners and Cutters of Precious Stones
We have our own mines of Tourmaline, Beryl, Turquois, Hyacinth and Garnet
330 Broadway
U. S. Grant Hotel

PARADISE VALLEY SANITARIUM
NATIONAL CITY, CAL.

Thearle Music Co.
640 BROADWAY
MAIN 798
HOME 1198

McNee John, h 4041 Gamma.
McNee John D, motrmn S D Elec Ry, r 1625 Adams av.
McNeece Bldg 432 F.
McNeece Jas R, capitalist, r 636 C.
McNeece John F (Margaret E), janitor Watts Bldg, h rear 1231, 13th.
McNeil Agnes A, r 4619 North av.
McNeil Chas A, elev opr Owl Drug Bldg, r 4540 Florida.
McNeil C L, lab Hercules Powder Co, r 918, 5th.
McNeil Frank (Tonita), hlpr S D Gas & Electric Appliance Co, h 554, 15th.
McNeil Henry E (Agnes C), cigars 926, 6th, h 3690 Klauber, E.S.D.
McNeil Jane C, r 639 E.
McNeil Margaret (wid John), r 4421 Maryland.
McNeil Michl (Alice), r 1640, 10th.
McNeil Paul R (Lura B), mgr Fred Harvey Cafe, h Santa Fe Depot.
McNeil Wm J, private S C Aviation Sch, North Island.
McNeil Geo (Mary E), sign painter 203 G, h 215 same.
McNeill Harry S (Agnes S), firemn S D Fire Dept, h 727, 25th.
McNeill John H, barber Headquarters Barber Shop, r 332 F.
McNeill Robt J, lab City Operating Dept, r 130 West C.
McNerney Stella, server Pullman Cafeteria, r 1930 Irving av.
McNevin Thos F, pressmn Kinney Printing Co, r Coronado.
McNulty Emma (wid Michl), r 4427 Arch.
McPeak Norman B, corp S C Aviation Sch, North Island.
McPhee John A (Julia), h 4851 Long Branch av, Ocean Beach.
McPHERSON see also Macpherson.
McPherson Caroline Mrs, r 4037 Stockton av, E. S. D.
McPherson Clyde C, bottler S D Cons Brewing Co, r 523 G.
McPherson Danl S (Susie), gro 3692 India.
McPherson Henry, gardener, El Cajon blvd 3 e of Highland av, E. S. D., R D 1, Bx 168.
McPherson Herbt, mach opr, r 3810 Conklin av, E. S. D.
McPherson Herbt H (M Powell), watchmkr 520 E rm 203, h 2035 Bway.
McPherson John P (Jennie), tailor 226 C rm 209, h 1417, 1st.
McPherson Luther M, r 3219 Mission dr, R D 4 Bx 187-K.
McPherson Mabel, h 7954 Prospect pl, La Jolla.
McPherson Mary E, clk E V Wier, h McKie Apts, La Jolla.
McPherson Pattie A, dom, r 4228 St James pl.
McPherson Pauline Mrs, finisher F Obrikat Fur Co, r 421, 17th.
McPherson Wm C (Eleanor), h 4037 Stockton av, E. S. D.
McPheters Mary (wid J H), h 3149 Newton av.
McQuain French E (Wilhelmina), lab Savage Tire Co, h 2249 Logan.
McQueen Maude E (wid A L), mgr Gift Shop and dress mkr, r 1024 Prospect, La Jolla.
McQuie Jesse S, clk D W Lutes, r 3336, 29th.
McQuire H, r 2121, 1st.


Victrolas
PIANOS:
KNABE
Knabe-Ampico
IVERS & POND
VOSE-KIMBALL
DECKER
KOHLER & CAMPBELL
MARSHALL & WENDELL
AUTOPIANO
GULBRANSEN & DICKINSON


American National Red Cross
San Diego Chapter
Headquarters
616 Southern Title Building
948 Third St.
Phone, Main 2048

The Thiel Detective Service Co.
F R. CLAYTON Manager
PHONE SUNSET MAIN 2350
Los Angeles Office, Suite 926 Washington Bldg.
PHONE HOME A 2844

CANDIES LIGHT LUNCHES
KEMP'S SODAS
209-211 BROADWAY

McQuoid Annie L, prop Montclaire Apts, r 1623 W Lewis.
McQuoid Leland R (Annie L), gro 1607 W Lewis, h 1623 same.
McRAE see also Maccree, McCray and MacRae.
McRAE APARTMENTS, Kenneth J McRae prop 1534 Front.
McRae Danl, clk City Operating Dept, r 222 Beech.
McRae Donald D, clk Spreckels Co's, r 1229, 10th.
McRae Florence J Mrs, h 4552 Georgia.
McRae Helen V, r 230 W Laurel.
McRae John M (Rena M), watchmn Savage Tire Co, h 2935 Logan.
McRae Katherine I, r 1534 Front.
McRae Kenneth J (Flora B), prop McRae Apts, h 1534 Front.
McRae Lillian P, nurse, r 1511, 1st.
McRae Lindsay, r 230 W Laurel.
McRAE MILTON A (Victoria W) newspaper publisher, Scripps-McRae League, pres San Diego Diagnostic Group Clinic, 503 Scripps Bldg, 525 C, h 230 W Laurel.
McRae Rose (wid Thos), h 1511, 1st.
McRae Thelma E, trimmer A F Dean, r 1229, 10th.
McRae Viola, steno L R Kirby, r 1511, 1st.
McSorley Rose Mrs, r 3852, 4th.
McSwegan Danl, phys 715 Bway.
McTaggart Ray H (Edna), slsmn R M Harnsberger, h 1555, 8th.
McTague John (Catherine), r 3737 Martin av, R D 3, Bx13-D.
McTurk Levi (Mabel B), bartndr, h 424, 19th.
McVay Ambrose G, broker, h 4020 Hawk.
McVean Jennie, r 2637 Logan av.
McVean John F (Isabel J), mgr San Diego A-1 Oil Refinery, h 2637 Logan av.
McVey Geo E, barber W R Pueschel, r 314 E.
McVey Jos J, lab Park Dept, h 268 S 40th.
McVey J Bertram (Mary T), mgr Windsor Apts, h 1808, 3d.
McVey Mary T (wid John), h 1808, 3d.
McVey Richd K, bkpr Bank of Comm & Trust Co, r 1808, 3d.
McWILLIAMS see also MacWilliams.
McWilliams Geo (Susie), lab, h 1226 J.
McWilliams Jos G (Nellie F), linemn, h 4758, 38th.
M Street Garage (G E Outhouse, D F Weaver), 2980 Imperial av.
M K Fisheries Co, M Kondo pres and mgr 760 State.
Maag Hans, cook U S Grant Hotel, r 1206, 5th.
Maas Herbt O, clk Owl Drug Co, r 4th and Elm.
Maas M Ethel Mrs, sec Lower Cal Chemical Co, r 1820, 4th.
Mabery Henry N (Clara F), genl supt Savage Tire Co, h 2404 Bway.
Mabrey P A, mach Hercules Powder Co, r 940 Union.
Macadam Carolyn, tchr The Bishop Sch, La Jolla.
Macaraig Jas, r 724, 6th.
MacAskill John (Nellie), lab Hercules Powder Co, h 3130 Logan av.
MACAULEY see also McAuley.
Macauley Edith C (wid Kirby), r 2642, 5th.

For All City County and State **Information,** Schools, Churches, Fraternal, Club, Trade and Labor Organizations see **Miscellaneous** Front part of Book

N. L. COLEMAN INSURANCE LOANS
410 B STREET PHONE, MAIN 999

V. WANKOWSKI & CO., INC.
V. WANKOWSKI, PRESIDENT W. McCLELLAND, VICE PRES. & SECY
Loans, Real Estate, Insurance, Surety Bonds. PHONES: Main 2029 Home 1315 341-342-343 Spreckels Theatre Bldg.

Macauley Mary J C (wid J J), h 2508 I.
Macbeth Lloyd A, cigars C sw cor 3d, r 511 F.
MacClenathan Ruth, v-prin Sherman Sch, r 3361, 4th.
MacClure Elizabeth M Mrs, r 3230, 5th.
MacCORMAC see also McCormack and McCormick.
MacCormac Bertha (wid H J), slsmn Meyer & Davidson, h 3755, 10th.
MACCREE see also MacRae, McCray and McRae.
Maccree Milton (Marie), master mariner, h 2018 Harrison av.
MacCurdy R Mabel, tchr S D High Sch, r 1244 A.
MacDonagh Mary (wid Frank), r 617 Robinson av.
MacDONALD see also McDonald.
Macdonald Apts, Mrs Nellie R Smith prop 3962 Goldfinch.
Macdonald Christina R, steno, r 3529 Van Dyke av, E. S. D.
MacDonald Emma B, r 7634 Draper av, La Jolla.
Macdonald Margaret Mrs, h 3529 Van Dyke av, E. S. D.
MacDonald Mary, h 7634 Draper av, La Jolla.
MacDonald Minnie (wid Randell E), matron Loomis Apts, h 4175 University blvd.
MacDonald Ralph H (Jeanie), mech, h 2035 Woolman av.
MacDonald Thos B (Grace), paints 917-923, 7th, h 2169 Brant.
MacDowell Sylvester H (Charlotte), reporter S D Sun, h 1510 State.
Mace Emile (Jennie), cook, h 836 Front.
Macey Glenn, usher Superba Theatre.
MacFADYEN see McFadden.
MacFadyen Elsie D Mrs, r 1804, 30th.
MacFarlan Patk (Elizabeth), florist, h 2954 F.
MacFarland Andw F (Ella C), h 1436, 29th.
MacFarlane Christina U (wid Peter), r 1536 Dale.
MacFarlane Robt P (La Vern), h 1536 Dale.
MacGlashan Willette E (wid L M), steno G A Gist, r 2172 Front.
MacGREGOR see also McGregor.
MacGregor John (Margaret), elec garage 3241, 5th.
Mach Augusta I, with The Marston Company, h 459, 18th.
Mach Elsie, tchr Emerson Sch, r 459, 18th.
Mach Jos, tailor 346 B.
Machado Gus A, foremn, r Loma Portal.
Machado Henry (Madeline), tmstr, h 1509 E.
Machado Jos (Amanda), rancher, h Mission Valley.
Machado Katherine (wid Marian), h 3850 Harney, Old Town.
Machado Manuel J (Rose J), h 3018 Hugo Roseville, Pa Loma.
Machado Rosa (wid Edwd), lndrs Sanitary Lndy, h 450, 10th.
Machado Rudolph (Filomena), mattress mkr Garetson Mfg Co, h 2400 Arctic.
Machado Serfina, r 1509 E.
Machek Robt, furn rms 1845, 5th.
Machell Reginold W, artist, r Point Loma Homestead.
Macher Letha, bkpr, r Jewett Hotel.
Machette Jas R, hlpr West Coast Gas Eng Co, r 1214, 2d.

IRWIN & CO.
HAY, GRAIN
FLOUR,
MILL FEEDS,
POULTRY
FEEDS,
GRAIN BAGS,
WOOL BAGS,
SACK
TWINE,
COAL
Main office
FOURTH AND K
PHONES:
MAIN 440
HOME 1440

Ross & George
Bookbinders
Blank Book Manufacturers
and Paper Rulers
860 Third

ORT IRON WORKS
PHONE MAIN 1920 11TH AND IMPERIAL AVE.

CALIFORNIA IRON WORKS
INCORPORATED
PHONES, HOME 3295, SUNSET 1336
FOOT OF SEVENTH STREET, SAN DIEGO, CALIFORNIA
ENGINEERS, FOUNDERS, MACHINISTS
STRUCTURAL IRON AND STEEL CONTRACTORS
FREIGHT AND PASSENGER ELEVATORS
J. C. ORT, GENERAL MANAGER
RESIDENCE PHONE, HOME 2049

Machette Paul W (Madge), mach West Coast Gas Eng Co, r 1226, 2d.
MacHugh Chas, slsmn, r 1340 Union.
Macias Richd (Ruth M), lab Park Dept, h 2516 K.
Macias Ruth M Mrs, nurse, r 2516 K.
Macias Teofilo (Juana B), barber, r 1403 K.
Maciel Elias (Josie), h 530, 4th.
MacInnis Sarah (wid Thos), r 2520 Monroe av.
MacINTOSH see also MacKintosh and McIntosh.
Macintosh Harry, slsmn, h 724, 23d.
Macintosh Mary E (wid Andw), r 724, 23d.
MacIntyre Alex A (Annie), dentist, h 4070, 5th.
MacIntyre Donald H, tailor P W Laureen, r Albany Hotel.
Mack Adeline D (wid Thos), prop Royal Windsor Mfg Co, h 1489 Bway.
Mack Allen W, r 3023 Imperial av.
Mack Augustus F (Elenora R), h 1424 Madison av.
Mack Chas W, sec-treas Bentley Ostrich Farm (Inc), r 1811 Adams.
Mack Edwd (Maude), waiter, h 3827 Pacific av, E. S. D.
Mack Elizabeth, dom Hotel Troy, r 1055, 6th.
Mack Grace Mrs, r 335 E.
Mack John, lab, h 262, 11th.
Mack John (Laura), gro 1371 Union, h 227 W Ash.
Mack John W (Lillian H), slsmn, h 423 West F.
Mack La Veta, bkpr Delta Creamery Co, r 319 W Cedar.
Mack Lillian H Mrs, h 3767, 6th.
Mack Oscar B (Jennie), barber, h 319 W Cedar.
Mack Ruby, steno Sanford Mfg Co, r 319 W Cedar.
MacKay see also McKay and McKie.
MacKay Annie A, houskpr Hotel Knickerbocker, r 3443 Florence.
MacKay Geo G (Thompson & MacKay), r Los Angeles.
Mackay Helen Mrs, h 401 Olive.
Mackay Margaret B, h 2122, 30th.
Mackee Roy, r 911, 6th.
MacKeever John, r Golden West Hotel.
MacKeever John B, clk S P Co.
MacKENZIE see also McKenzie.
MacKenzie Alice A (wid Alex), h 325, 25th.
MacKenzie Annie (wid Alex), h 1730 K.
MacKenzie Donald F (Priscilla), janitor Lincoln Sch, h 340, 21st.
MacKenzie Earle E, with The Marston Company, r 3665, 4th.
MacKenzie Estella G, r 3665, 4th.
MacKenzie Geo W (Rebecca), h 3665, 4th.
MacKenzie Gordon A (Loretta), clk Simon Levi C, h 1728 K.
MacKenzie Mabelle M, tchr Brooklyn Sch, r 3665, 4th.
MacKenzie Pearl, tchr Logan Hts Sch, r 3665, 4th.
Mackey Jas M (Mary L), stablemn O K Stables, h rear 1228, 26th.
Mackey John C (Charlotte), bakery 633 Bway, h 849, 7th.



SHOE ECONOMY must be judged by the cost PER YEAR, not by the price PER PAIR.

WALK-OVER Shoes cost less per year than any other shoes in the world.

Walk-Over Boot Shop
1059 FIFTH



HARRY FISHER & CO.
GENERAL INSURANCE, REAL ESTATE, BONDS
240 C STREET


POULTRY, BEES, GARDEN SUPPLIES LIVE and DRESSED POULTRY
643-649 G ST. COR. SEVENTH
STILES POULTRY SUPPLY CO.

Mackey John H, private S C Aviation Sch, North Island.
MACKEY MARY L MRS, originator and manufacturer of Floral Gem Blended Beads 1228, 26th, h same.
Mackie Andw (Elizabeth), h 2465 G.
Mackie Elizabeth Mrs, h 2465 G.
Mackie Richd W, corp S C Aviation Sch North Island.
Mackin Jas (Lily B), baker Bishop & Company, h 1228 Essex.
Mackin Katherine, r 1228 Essex.
MacKINNON see also McKinnon.
MacKinnon Archibald R (Estelle L), mortgage loans 121 Bway rm 548, h 2772, 3d.
MACKINNON DUNCAN, supt City Schools, r University Club.
MacKinnon Walter H (Madge M), eng City Operating Dept, h 716 Beardsley.
MacKinnon Walter L, stockkpr Burton Electric Co, r 911, 6th.
MacKINTOSH see also MacIntosh and McIntosh.
Mackintosh Minnie O (wid John), r 3932 Cleveland av.
Mackintosh Wm C, h 1838, 32d.
Mackrill Chas C, blksmith C S Hardy, r 225, 24th.
Mackrill Cora (wid Jos), h 2120, 1st.
Mackrill Gertrude M, steno Pacific Bldg Co, r 2120, 1st.
MacLachlan Gladys N, student, r 3628, 7th.
MacLachlan Minnie Y Mrs, h 3628, 7th.
MacLain Alyda D (wid E L), prin S D Bishop's Sch, h 3218, 2d.
MacLAURY see also McLaury.
MacLaury Elizabeth M, h n s Thomas 1 w of Bayard, Pacific Beach.
MacLea Florence, prop Tea Cup Inn, r Coronado.
MacLEAN see also McClain, McLain and McLean.
MacLean D E, waiter U S Grant Hotel, r 1340, 2d.
MacLean Glenn, lab Savage Tire Co, r 2912 Colton av.
MacLEOD see also McLeod.
MacLeod Archibald K (Flora J), h 2026 Kearney av.
MacLeod Isabelle, student, r 3769, 6th.
MacLeod Josiah R (Janette), r 1522 Meade av.
MacLeod Rosa Mrs, r 3769, 6th.
MacLeod Thos G Rev, h 1522 Meade av.
MacLeod Vera M, student State Normal Sch, r 1522 Meade av.
MacMaster Willis J, private S C Aviation Sch North Island.
MacMULLEN see also McMullen.
MACMULLEN JAS, gen mgr and editor San Diego Union Co and The Tribune Co, r Coronado.
Macnider A Ruth, student, r 635, 22d.
Macnider Geo F (Mattye E), clk Ry M S, h 635, 22d.
MacNutt Homer (Priscilla), supt of motive power S D Elec Ry Co, h 1055, 21st.
MacNutt Homer jr, student, r 1055, 21st.
Macomber Carrie R (wid Wm H), h 128 W Pennsylvania av.
Macomber Frank J (Adele E) (Binnard & Macomber), h 3567, 1st.

Mikels & Bradbury
Insurance
Liabilities
Loans
and
Real Estate
=
958 7th
Main 1716
Home 4120

American National Red Cross
San Diego Chapter
Headquarters
616 Southern Title Building
948 Third St.
Phone, Main 2048

The Companies Represented by KETTNER & SALMONS, THE INSURANCE MEN Have loaned over half a million dollars in San Diego.
Pacific 244, Home 1344 Southern Title Building

CALIFORNIA COMMERCIAL COLLEGE
7TH, COR. BROADWAY

LOUIS KIRSHBAUM
HIGH GRADE LADIES' AND GENTS' TAILOR
414 B STREET
PHONES { Main 1532 / Home 4961
GRAND PRIZE 1899 FOR SUPERIOR TAILORING

Macomber May (wid H R), r 340, 12th.
Maconaughy Carrie B Mrs, clk Ramona's Marriage Place, r 1515 Front.
Maconaughy Rey, clk, r 1515 Front.
Macoubray Geo (Elizabeth D), bldg contr 3824, 5th.
MacPHERSON see also McPherson.
MacPherson Eleanor G (wid Isaac), h 1341 State.
Macpherson Jas F (Elizabeth A), phys 1437 University av, h 4002 Georgia.
Macpherson Jas K (Laura), slsmn, r 4622 Georgia.
Macpherson Mina R (wid J D), h 4622 Georgia.
MacPherson Virgina B, steno, r 1341 State.
Macquarie Annie, caretaker Cuyamaca Water Co, r R D 1 Bx 209 D.
Macquarie Christine Mrs, keeper La Mesa dam, r R D 1 Bx 209 B.
MacRAE see also MacCree, McCray and McRae.
MacRae Gertrude, tchr Stockton Sch, r La Mesa.
Macrae Hugh J (Grace), lab, h 4061 Eta.
MacRae Wm A, gardener 4190 Palmetto Way.
Macrate Mary A Mrs, prop Brighton Apts, h 5052 Brighton av, Ocean Beach.
Macrate Michl M (Mary A), r 5052 Brighton av, Ocean Beach.
MacVEAGH, see also McVeagh.
MacVeagh Van R (Lida I), promoter, h 1811, 32d.
MacWILLIAMS see also McWilliams.
MacWilliams Bertha A Mrs, r 304 W Cedar.
MacWynne Anita Mrs, r 3272 I.
MacWynne Clifford, h 3272 I.
Macy Chas (Grace), lab, h 2346 Julian av.
Macy Edwd S (Venda G), brakemn S D & Ariz Ry Co, h 3872, 5th.
Macy Glenn Z, student, r 3872, 5th.
Macy Harrison (Cassandra M), h 4655 Santa Monica av, Ocean Beach.
Macy Lee E, auto opr Smith Taxicab Co, r 3872, 5th.
Macy Ulysses S (Miriam G), h 348 Olive.
Macy Venda G Mrs, mgr Crest Apts, h 3872, 5th.
Macy Walter J (A Katharine), clk Identification Bureau Police Dept, h 844, 21st.
Madalena Caesar D (Matelda), cement wkr, h 4223, 5th.
Maddalina Jas D, dairymn Allen's Dairy, r Mission Valley.
Madden Alice S, bkpr Growers' Marketing Co, h 4038 Georgia.
Madden Frances Mrs, maid Golden West Hotel.
Madden Geo S (Amelia), tanner, h 1571, 8th.
Madden Geo S jr, r 1571, 8th.
Madden John D, cond, h 4144 Georgia.
Madden Jos (Emma P), farmer, h 3520 Grevilla av.
Madden Michl (Adelaide), h 2062 Honcock.
Madden Neal, lab, h 1216 Columbia.

P. W. LAUREEN
221-224 American National Bank Bldg. 1007 5th TAILOR AND IMPORTER

F. W. BRADLEY CO.
FAMILY TRADE A SPECIALTY
TELS: HOME 1157, MAIN 157
Wholesale Wines and Liquors
Prompt Free Delivery
1058 FOURTH ST.

Madden Wm R, r 1571, 8th.
Maddock Louise Mrs, r 1256, 10th.
Maddox Edwd W, private S C Aviation Sch, North Island.
Madelena Caesar (Matilda), cement finisher, h 4223, 5th.
Mader John, preacher, r 1414, 5th.
Madigan Mollie (wid J R), prop Ashford Hotel, h 420 Ash.
Madison Apts F M Brown prop, 2035 Bway.
Madison Blanche, dressmkr 516 West B.
Madison Forest L (Kate), saloon, h 1268, 11th.
Madlock Frank, auto mech, r 1824 Newton av.
Madrigal Jose (Concepcion), gardener, r 3370 F.
Madrigal Manuel G, r 1335 J.
Madrugo Harry F (National Fish Co), r 1304 Columbia.
Madrugo John F (Mary) (National Fish Co), h 2518 India.
Madrugo Jos, r 1304 Columbia.
Madrugo Manuel (Rosera), carp, h 1156 Scott, Roseville, Pt Loma.
Madrugo Manuel F (Rosaline) (National Fish Co), h 1304 Columbia.
Madsen Maurice C, student, r 450, 20th.
Madsen Norman L, student, r 450, 20th.
Madson Emma J (wid Alfd A), h 322 W Date.
Madson Ethelmae, with The Marston Company, r 322 W Date.
Madson Oscar N, electr U S N, r 322 W Date.
Maeda J, barber, r 545, 5th.
Magana Frank, lab S D Rubbish Co.
Magarrell Everett W (Fannie), h 3116 Imperial av.
Magarrell Myrtle, r 3116 Imperial av.
Magarrell Nellie, r 3116 Imperial av.
MAGEE see also McGee and McGehee.
Magee Alice M, phone opr, r 2841 Boston av.
Magee Alvie A, lab, r 2841 Boston av.
Magee A Claude (Charlotte), phys 520 E rm 612, h 1840 L.
Magee Frank J, lab, r 2841 Boston av.
Magee Herbt H (Mattie), lab, h 2841 Boston av.
Magee Mary L, r 3221 Clay av.
Magee Thos L, phys 520 E rm 612, h 1830 L.
MAGEE & MAGEE DRS, (T L and A C), physicians and surgeons, 612 Watts Bldg 520 E, hours 10 to 12 and 2 to 4, phones Main 4974, Home 1339, res phones Home 2471, Main 2914.
Maggiora John (Rosa) (Luttrell & Gaggiora), h 1137 G.
Maggiora Paul (Josephine), r 928, 6th.
Magic City Manufacturing Co, P A Coppard pres and mgr, R C McCullough sec, 1303 Market.
MAGILL see also McGill.
Magill Geo L, blksmth S D Auto & Carriage Co, r 1139 Front.
Magill Isaac H (Jennie), h 2911 Dale.
Magill Louis H (Myrna), lamp blkmn S D Cons G & E Co, r 805 Dewey.
Magill Van, student, r 2911 Dale.

Barney & Barney
Insurance
Bonds, Loans
Liability
Compensation
PACIFIC MUTUAL LIFE INS. CO.
Scripps Bldg.
Rooms 207-209

Information Bureau
International Theosophical Headquarters
Point Loma
California
330
Broadway
U. S. Grant Hotel Bldg.
Near Entrance

CARPENTER'S, INC.
1036 6TH ST., NEAR BROADWAY
HOME 1030: MAIN 828
THREE FLOORS OF Commercial Stationery, Office Supplies, Filing Systems and Devices, Books, Fine Stationery and Engraving.
TOY DEPARTMENT ON THIRD FLOOR

John Burnham & Company
212-214 TIMKEN BUILDING
REAL ESTATE
LOANS
AND INSURANCE

Magill's Shoe Store, Ralph C Goldman mgr 810, 5th.
MAGINNIS see also McGinnis, McGuinniss and McInnes.
Maginnis Rose E, with The Marston Company, r 1640, 6th.
Magly Geo J (Anna L), real est 911, 7th, h 1902, 32d.
Magnuss Geo, lab Scripps Institute, r La Jolla.
Magnuss Malcolm A (Eulla), watchmn Scripps Institute, h La Jolla.
Magnussen Hilma, nurse, h 1808, 3d.
Magoon Geo A (Marietta), h 3935 Oregon.
Magruder Roy A (Ella W), auto opr F A Sutherland, h 1120 S 31st.
Magrum Glen, auto opr U S Grant Hotel Auto Livery, r 1820, 4th.
Maguier Fredda (wid Thos), r 2331 University av.
Maguire Thos, bill poster, r 147 West E.
Magwood Geo W, inv 432 F rm 325.
Mahana Frank J, electr Pac T & T Co, r 930, 7th.
Maher Alvin E, newsdlr 545 Bway, r 1665, 6th.
Maher Clifford S, with The Marston Company, r 1665, 6th.
Maher Jas J (Ruth M), plasterer, h 2041 Logan av.
Maher Richd (Anna A), waiter San Diego Hotel Grill, h 1665, 6th.
Maheras Wm (Katherine), fruits 335 C, h 544, 11th.
MAHLER see also Maler.
Mahler Geo F (Etta N), h 2028, 3d.
Mahler Jas J (Lydia W), h 2142 Front.
Mahler Jas J jr, electr S D Battery & Ignition Co, r 3033 Granada.
Mahoney Florence G Mrs, h 3517, 4th.
Mahoney Mary, r 4461 Daley av, E. S. D.
Mahony John, inmate St Joseph's Hospital.
Mahony Jos, elev opr Granger bldg, r 854, 10th.
Maier Carl, slsmn Barney & McKie, r Coronado.
Maier Christian (Marie), brewer Mission Brewery, h 3838 Arctic.
Maier Flora, r 3838 Arctic.
Maier Fredk W (Aloisia), h 1628, 2d.
Maier Vernon H, r 3838 Arctic.
Main Jas H (Clara), h 1126 S 31st.
Main Mamie, dom 3760, 7th.
Maio Agustino, tailor 2109 Logan av.
Maio Frank (Jiulea), shoe repr 2111 Logan av.
Mair Nothburg (wid Jos), r 3876 Delta.
Maire Louis C, mgr J W Leavitt & Co, r The San Diego Hotel.
Mairot Louis (Eliza), confy 1359, 5th, h 546 Ash.
Maiser Aug H (Mary E), barber 5075 Newport av, h 5033 same, Ocean Beach.
Maiser Raymond L, lab, r 5033 Newport av, Ocean Beach.
Maiser Walter E, painter, r 5033 Newport av, Ocean Beach.
Maison Emile, janitor Painless Parker, r 1534 Front.
Maitland Clyde W, foremn S D Motor Co, r 615, 8th.
Maitland D K, hlpr Agnew Sanitarium.
MAITLAND EMMA E, mgr Jewett Hotel, r same.
MAIZE see also Maze.

The Campbell Machine Co.
MARINE-AUTO
AND
GENERAL REPAIRS
Foot of 8th Street

P. M. DAIRY ASS'N
Manufacturers and Distributors of
Purity Dairy Products
COTTAGE CHEESE
ICE CREAM
BUTTER
CREAM
MILK
KEFIR
12th & K Sts.
Phones
HOME 2034
SUNSET 3311


HOTEL CHURCHILL
AMERICAN AND EUROPEAN
NINTH AND C STREETS
MAIN 5880 HOME 1335
GEORGE L. MAYNE, MGR.
ROOMS SINGLE OR EN SUITE
ABSOLUTELY FIREPROOF
EXCELLENT IN CUISINE and APPOINTMENTS

If it's building material you want, see **THE DIXIE LUMBER AND SUPPLY CO.**
WE SELL EVERYTHING TO BUILD ANYTHING
BOTH PHONES UNIVERSITY AVE. AND OHIO ST.

MAIZE JAS H jr (Clara S), clk Spreckels Co's, h 3529 Granada.
Maize Wm K (Eliza) major U S A retired, r U S Grant Hotel.
Major Russell O, printer Arts and Crafts Press, r 214 West F.
Majors Aug A (Hattie B), carp, h 4236 Fairmount av, E. S. D.
Majors O Cortis, student, r 4236 Fairmount av, E. S. D.
Makey Jas M (Lou), h 3694 Copeland av, E. S. D.
Makey Lou Mrs, tailor Brown & Hesch, r 3694 Copeland, E. S. D.
Makin Jeannie L Mrs, h 1649, 7th.
Makin Ray L (Jennie L), atty 920, 8th, h 1649, 7th.
Makowsky Julius (Kanaster & Makawsky), h 829, 11th.
Malaventa Antonio (Josephine), gro and meats 427, 16th, fish and shoe repr 529 G, h 427, 16th.
Malchow Herman (Mary), stockman Waldorf Cafe, r 4119 Udal, Ocean Beach.
Malcolm Jas D (Ellen), Dep Dist Atty Court House, h 3738 Texas.
Malcolm John C (Bertha), lab, h 711 Dewey.
Malcolm June E, cashr Benbough & Gillons (Inc), r 3738 Texas.
Malcolm Mary J (wid J H), h 2204 Monroe av.
Malcouronne Chas T (Florence B), h 3105, 5th.
Malcouronne Helen T Mrs, r 3105, 5th.
Malcouronne Lena T (wid H E), h 3105, 5th.
MALER see also Mahler.
Maler Carl V (Amanda), carp, h 7601 Eads, av, La Jolla.
Maler Olaf W (Agnes), painter, h 4467 Arizona.
Maletich Jovan (Josie), shoe repr 1232, 4th.
MALETTE see also Mallett.
Malette Arthur C, slsmn Pacific Kissel Kar Branch, r 3062 C.
Malette Chas A (Anna E), h 1315, 25th.
Malette Frank L, student, r 1315, 25th.
Malette Geo A, atty 235 Bway rm 415, r 1315, 25th.
Malette Jerome R (Grace M), gro 1330, 1st.
Malette J Kenneth, glazier, r 1330, 1st.
MALEY see also Maly.
Maley Thos, waiter A W Johnston, r 1141, 7th.
Malin John F (Jennie F) (Glasford & Malin), h 1445 University av.
MaLin Jos B (Lillian G), plumber Schultheiss Bros Co, h 830, 21st.
Malin Wm, clk, r 1449 University av.
Malin Wm M (Thekla), foremn City Operating Dept, h 725, 21st.
Mallen Benesh, 2d hd gds 717, 6th, h 1525, 10th.
Mallernee Verna J (Mona B), h 1155, 22d.
MALLERY see also Mallory.
Mallery Arthur G (Helen E), floormn Owl Drug Co, h 1439, 9th.
Mallery Jas L, eng Agnew Sanitarium.
MALLETT see also Malette.
Mallett Malinda (wid Otis), r 3235 Granada.
Malley Geo H (Jessie), pharmacist Plaza Prescription Pharmacy, r 935 Bway.
Mallicoate Rose W (wid J T), clk Spreckels Co's, h 3933, 8th.

HOME 1430 MAIN 2997

BROWN OPTICAL CO.
BROKEN LENSES DUPLICATED
1011 FIFTH STREET
AMERICAN NATIONAL BANK BUILDING

ALLEN'S MILK
Producers and Distributors of
PURE MILK
FAMILY TRADE OUR SPECIALTY.
ALLEN'S DAIRY
RURAL No. 2
ALLEN'S CREAM

SMITH, MURPHY & RANDALL FUNERAL DIRECTORS
PHONES MAIN 139. HOME 1139
N. W. COR. SIXTH AND CEDAR

H. A. CAMERON CO.
THE OFFICE OF EFFICIENCY
531 UNION BLDG.
GENERAL INSURANCE, BONDS
LOANS, RENTALS, REAL ESTATE
PHONES MAIN 4953, HOME 1788

Johnson-Saum Company
FUNERAL DIRECTORS
LADY ASSISTANT
N. W. Cor. Fourth & Ash
TELEPHONES SUNSET, MAIN 158 HOME 1158



Emma Egbert Williams Manager
HEBRON HOME
For Aged People
(Incorporated)
Undenominational, established by Emma Egbert Williams, 22 years experience in caring for aged people.
1825 NEWTON AVE.
PHONES HOME 3255 MAIN 3869
SAN DIEGO, CAL.

Mallin Laura, clk Whitney & Co, r 1632, 4th.
Mallon Bridget, inmate St Joseph's Hospital.
Mallon John T (Louisa), furn finisher, h 1144, 24th.
Mallon Mary M, h 3017 Arctic.
Mallon Paul V, cond S D Elec Ry Co, r King Edward Hotel.
MALLORY see also Mallery.
Mallory Floyd, r 3015 California.
Mallory Jennie, r 1046 Hornblend av, Pacific Beach.
Mallory Wm, tmstr Western Metal Supply Co, r 1018 F.
Mallow Augustine E, gardener, h 2353 Harrison.
Mallow John D (Mary), h 2363 Harrison av.
Mallow Morris (Julia), lab, h 622 Sampson.
Malmberg Nils (Edith), painting and Swedish vice consul 2535 C.
Malmberg Ragnar J G, bkpr Spreckels Co's, r Hollywood.
Malmberg Waldo, bkpr U S Natl Bank, r 2535 C.
Malmgren Geo, cond S D Elec Ry Co,
Malmgren Otto (Betty), h 2232 Lincoln av.
Malone Clarence V (Acenith), checker, h 1840, 1st.
Malone David H, private S C Aviation Sch, North Island.
Malone Laura J (wid Chas), r 1114 C.
Maloney Anita, student, r 812, 25th.
Maloney Bernard R, clk Milton The Hailor, r 812, 26th.
Maloney Cecil M Mrs, packer Bishop & Company, r Coronado.
Maloney Edwd J, clk, r 1320 Union.
Maloney Frank B, private S C Aviation, r 936 State.
Maloney Jas, inmate St Joseph's Hospital.
Maloney Jas (Margaret), solr, h 4047 Conklin av, E S D.
Maloney John F (Annie), supt S D County General Hospital and County Farm Dickinson nr Front.
Maloney Katherine, nurse, r 1468, 1st.
Maloney Mary, h 604 Cedar.
Maloney M Robt (A Frances), Milton The Tailor, h 812, 26th.
Maloney M T, r Golden West Hotel.
Maloney Roy H, mgr A R G Bus Co (Inc), r Hotel Jewett.
Maloy Marian, r 1806 J.
Malsack Edwd (Leslie), bkpr, h rear 518 Sampson.
Malson Marion M (Carrie L), lab Hercules Powder Co, h 4144 Alabama.
Maltby Bennett R, h 2346 Byron, Roseville, Pt Loma.
Maltby Chas D, r 2025 El Cajon blvd.
Maltby Eliza J (wid Josiah), r 1291 Robinson av.
Maltby Fred C, electr, r 2025 El Cajon blvd.
Malton Geo E, baker, h 1339, 33d.
Malton Ira A, baker, r 1339, 33d.
Malton Mary, with The Marston Company, r 1339, 33d.
Malton Robt, sailor, r 1339, 33d.
Maltpress Emma A Mrs, h 1954 Union.
Maltpress John H (Jessie E), carp, h 3376, 31st.

VICTOR CEMENT
J. S. SCHIRM COMMERCIAL CO.
LIME, CEMENT, BUILDERS' SUPPLIES
FOURTH AND K STREETS

NEARPASS' SEED STORE
THE LEADING SEED HOUSE IN SAN DIEGO—Established 1897
BOTH PHONES 522 SIXTH STREET Agents for CYPHERS Incubators

MALY see also Maley.
Maly Chas W (Ellen), pressmn S D Union, h 2875 Adams av.
Mamiya Y, barber 500, 3d.
Mammoser Robt, busmn U S Grant Hotel, r 236 S 40th.
Man Lee, Chinese mdse 520 I.
Mananzas Jos, r 655, 6th.
MANAGER OF OPERATIONS, City of San Diego, Fred M Lockwood, City Hall.
Manard Edgar (June), cond S D Elec Ry Co, h 36, 25th.
Manard Sherman, r 622, 3d.
Manasiz Thos (Ollie), painter, r 1218 Union.
MANASSE see also Mannasse.
Manasse Jos, lab City Operating Dept, r Old Town.
Manasse Lucia (wid Moses), r 4287 Taylor, Old Town.
Manasse Simon, gro 4300 Taylor, r 4287 same, Old Town.
Manatt M Orf, sec-treas Lion Clo Co, r 707, 25th.
MANCHESTER ASSURANCE CO, Harry Fisher & Co agents 240 C.
Mandeville Frank (Maura), h 1416 F.
Mandeville Ira L, clk Pac T & T Co, r 957, 20th.
Mandez Pietro (Mary), lab, h 56, 17th.
Mandich Peter G, corp S C Aviation Sch, North Island.
Mandigo G M, r Albany Hotel.
Manfield W H, chef, r 1247 Columbia.
Mangan Anthony, meat ctr W F Gafner, r 7616 Fay av, La Jolla.
Mangan Richd, lab, r 7616 Fay av, La Jolla.
Mangan Rose, nurse County Hospital, r 7616 Fay av, La Jolla.
Mangan Saml, inmate St Joseph's Hospital.
Mangana L V, hlpr Mitchell's Cafeteria, r 1673 Newton av.
Mangel Jas (Sallie), h 2954 Date.
Mangold Albt H (Lulu C), slsmn Edwd Streichter, h 1829 Granada.
MANHATTAN RESTAURANT, August Ammon prop 941, 5th.
Maniz Anthony, brakemn S D & S E Ry, r National City.
Manley Harry A, r 1861, 3d.
Manley Theresa, h 3728 Conklin av, E. S. D.
Manley Wm, private S C Aviation Sch, North Island.
Mann Aug A (Mary E T), h 2676 B.
Mann A A, r King George Hotel.
Mann Bessie, waiter, C, W & W Union.
MANN EDWD C, physician and surgeon, suite 1000 Watts Bldg 520 E, hours 1 to 4, phones Main 1228, Home 4428, h 2215 Pine.
Mann Edwd E, fur rms 830, 8th.
Mann Eli (Ada), lab Park Dept, h 733, 26th.
Mann Gail A, student, r Point Loma Homestead.
Mann Harry (Stella), clk, h 1519 Union.
Mann Harvey E (Mary E), phone opr C S Hardy, h 4836 Euclid av.
Mann Lillian M Mrs, r 4261 Cleveland av.
Mann Macy, waiter, C, W & W Union.
Mann Otto (Bina), r 1262, 1st.

ÆTNA
Life, Accident, Etc.
G.et
A.etna-ized
BY
GIST
INSURANCE SERVICE
GILMAN A. GIST
202 Owl Bldg.
MAIN 188

Frye & Smith
Print This Directory
856 Third St.
San Diego

IT'S OUR BUSINESS TO MIND YOUR BUSINESS
919 SIXTH STREET SAN DIEGO MASTEN & KENDALL SALES RENTALS INSURANCE
REFERENCE: ANY BANK OR TRUST COMPANY PLACE THE MANAGEMENT OF YOUR PROPERTY IN OUR CARE

S. W. GRIER CO. INC.
102-4 Broadway PHONES: PACIFIC 2615; HOME 3280
SURETY BONDS
GENERAL INSURANCE
BUILDING LOANS

Mann Tilson O, lab, r 469, 7th.
Mann Wm H (Lillian), bkpr Spreckels Co's, h 3619 Louisiana.
MANNASSE see also Manasse.
Mannasse Celita, r 302 Thorn.
Mannen Peter T (Eleanor E), bartndr Robertson & Moores, h 2816 K
Mannering James H, h 3827 Woolman av, R D 3, Bx 15-D.
Manney Mary A (wid H N), h 3304 Homer, Loma Portal.
Manning Barbara (wid Philip), h Bird Rock.
Manning Bernard, r 656, 5th.
Manning Clarenda J (wid J L), h 367, 18th.
Manning Freda, masseuse 1272, 2d.
Manning Fredk E (Mildred), bartndr Wm Bauman, h 1546, 31st.
Manning Fredk E (Byrd I), clk, h 2857, 4th.
Manning Harry, driver, r Bird Rock.
Manning Harvey N (Belle), prop La Jolla Cleaning Works, 7813 Silverado, La Jolla.
Manning R MacAuley, decorator, h 3319 Sierra av, E. S. D.
Manning Velmer E, with The Marston Company, r 367, 18th.
Mannix Elizabeth M, r 2749, 2d.
Mannix Helen M, r 2749, 2d.
Mannix John B (Katherine E), atty 1025, 4th rm 217, h 488 W Kalmia.
Mannix Mary E (wid J B), h 2749, 2d.
Mannix Ruth M, r 2749, 2d.
Manns Henry, slsmn Johnson Cigar Co, r 3120 Colton av.
Manny Adelaide H Mrs, h 1158, 21st.
Manny Jean P, r 1158, 21st.
Manny John J (Myrtle P), Dep Co Tax collr, h 123 Elm.
Manny Virginia, steno R E Jenney, r 1158, 21st.
Manor John B (Flora), painting 3830 Stockton av, E. S. D.
Manor Neil M, slsmn Monarch Drug Co, r 344 A.
Mansell Nettie, r 3869 Swift av, E. S. D.
Manser Percy, sign painter Isidore Jacobson, r Coronado.
Mansfield E W, porter Golden West Hotel.
Mansfield Irene A, nurse, r 2122 I.
Mansfield Jas H (Marion C), lab Hercules Powder Co, h 4135 Illinois
Mansfield Jas P (Della), h 2621 Boston av.
Mansfield Jeanette, r 1734 Front.
Mansfield John J (Anna), lab S D Cons G & E Co, h 4152 Alabama.
Mansfield L Roy (Rose A), h 3751, 3d.
Mansfield Mary E (wid W D), h 4073 Storey av, E. S. D.
Mansfield Nat, carrier P O, h 1734 Front.
Mansiku Tasahara, bellmn, r 536 Maple.
MANSON see also Monson and Munson.
Manson Adella L, nurse, r 2004, 4th.
Manson Elizabeth H (wid R D), prop The Gift Shop, h 1024 Prospect
Mansur Alice, singer, r La Mesa Hts, R D 1, Bx 199.
Mansur Kate Mrs, r La Mesa Hts R D 1, Bx 199.

Pacific Mutual Life Insurance Co. of the Pacific
There's a Reason
The Pacific Mutual Life Insurance Co. issues One Accident Policy Every Minute, Sixty Every Hour
ASK W. S. NEAL
625 E ST.

PETERSON BROS. AUTO SHEET METAL WKS
Wrecked Auto Bodies and Radiators Repaired
PETERSON BROS.
AUTO SHEET METAL WORKS
See Page 6

SOUTHERN TRUST
SAN DIEGO'S MILLION DOLLAR BANK
G. A. DAVIDSON, PRESIDENT

CHAS. R. McCORMICK LUMBER CO.
Wholesale and Retail Dealers
BOTH PHONES
MAIN OFFICE: FOOT OF 24TH ST.
CITY OFFICE: 923 3RD ST., COR. PLAZA

Mansur Lincoln, pres S D Co Poultry Producers' Assn Inc and poultry breeder La Mesa Hts, R D 1, Bx 199.
Mansur Wallace, rancher, La Mesa Hts, R D 1, Bx 199.
Manthrope Mary, nures, r 1468, 1st.
Mantle Ida (wid W C), h 3884 Center.
Mantos Nicholas, waiter U S Grant Hotel, r Golden West Hotel.
Manuel Dina (wid Geo), h rear 1105, 18th.
MANUFACTURERS ASSOCIATION OF SAN DIEGO, F M White pres, W G Estep sec 409 Central Mortgage Bldg 1015, 1st.
Manville Louis H (Christina), h 946 S Coast blvd, La Jolla.
Manville L Sterritt, student, r 946 S Coast blvd, La Jolla.
Manwaring Edith M Mrs, steno H N Cable, r Coronado.
Manwaring Frank A (Katherine), spring mkr, h 2202 Union.
Manyon Beryl M, asst matron The Girls Home, r Green ne cor Loma Alta, Ocean Beach.
Manyon Thos B, miner, h 1229, 9th.
Manzeck Robt H (Elizabeth) physical instructor Concordia Turnverein, h Vista ne cor Urban, S Chollas Valley, R D 3, Bx 87.
Manzer Delavan (Olive), gro 1506 India.
Manzer Keith R, appr S D Linotype Co, r 1506 India.
Manzer Laurence D, awning hgr Muehleisen Tent & Awning Co, r 1506 India.
Mapin Wm A (Isola), water tndr U S N, r 1416 San Antonio, La Playa.
Maple Apts, Mrs M J Long prop 2642, 5th.
Maple Hall 846, 5th.
Maples Arthur G (Charlotte), slsmn Heller's, h 3572 Arizona.
Maples Charlotte M, with The Marston Company, r 3572 Arizona.
Mapson Jehu (Kate S), r 2417 K.
Mapson Ora A, tchr, r 318 W Robinson av.
Mapson Robt L (Myrtle M) (Mapson & Greer), h 3914 Ibis.
Mapson & Greer (R L Mapson, R L Greer) garage 110 C.
Mara Eunice G (wid Henry), clk Jens Petersen, h 336 W Cedar.
Marabotti Louis (Madeline), lab Pac Tuna Canning Co, h 2845 Logan av.
Marabotti Madeline Mrs, lndrs Munger's Lndy, r 2845 Logan av.
Maracino Mark (Mary), fishermn, h 746 W Kalmia.
Maranda Napoleon L, painting 3878 Chamoune, E. S. D.
Marangunich John, lab City Operating Dept, r 1741 Guy.
Marcellus Chris, slsmn, r 2034, 30th.
March Sadie, steno, h 1827 Monroe av.
Marchand Fred J (Josephine), candler P M Dairy Assn, h 3671 Logan av.
Marchant Geo H, gardener, h 3006 Fir.
Marchant Geo H (Nancy E), tmstr S D Truck Co, h 346, 14th.
Marchant Nancy E Mrs, lndrs Electric Lndy, r 346, 14th.
Marchant Wm L (Susanna C), painter, h 254, 18th.
Marchesi Constantino (Alexandria), h 3040 J.


MUEHLEISEN TENT AND AWNING CO.
Manufacturers of
Tents Awnings and Covers
Flags, Sails and Camp Furniture
753-755 Fourth Street
Both Phones

Office Buildings
With their tenants see Pages 17-19

AND COMMERCE BANK
COMMERCIAL ACCOUNTS AFFORDED
SPECIAL FACILITIES AND SERVICE

Hartwell Electric Co.
955 SIXTH STREET
Designers and Manufacturers
ARTISTIC
ELECTRIC FIXTURES

HOME 4328
PACIFIC 1478

ROOD-PETERS COMPANY
Real Estate
Loans and
Investments

909 Seventh
Street
San Diego
Cal.

Marcis Paul (Mary), cook, h 143, 15th.
Marcks Elizabeth Mrs, r 334, 14th.
Marckstadt May Mrs, housekpr, r 1760 National av.
Marclay Alice A (wid D W), r 1047, 7th.
Marcot Morris, barber 644, 5th, r 614 same.
Marcotte Pauline, student State Normal Sch, r 4605 Campus av.
Marcovic Harry (Bessie) (El Cajon Citrus Fruit Co), h 1437a J.
Marcy Alvin (Mabel), mech S D Motorcycle Shop, r 2441 J.
Mardela Apts, Mrs M L Carson prop, 1373 C.
Mardisch Andw, foremn American Union Fish Co, r 842 India.
MARDOCK see also Murdock.
Mardock Jas T (Emma J), rancher, h 3730, 4th.
Margell Le Roy R (Cora), barber G A Kern, r 943, 4th.
Marich Emil (Antonia), porter, h 735, 2d.
Marich Marco, sec Slavonian Literary and Social Club, r 735, 2d.
Marine Guard Radio Detachment U S Naval H P Radio Sta, Chollas Heights P O Lemon Grove.
MARINE RAILWAY & DRY DOCK CO, John D Spreckels pres, J B Alexander v-pres, Ernest E White sec-treas, Spreckels Bros Coml Co mgrs, Office Santa Fe wharf marine ways North Island.
Marine View The Apts, J C Johnson prop 2100, 1st.
Marinello Shop, Gilligan & Gilligan props, toilet parlors 1007, 5th rms 608-9.
Marion Geo, r 620, 3d.
Marion The, Mrs A L McLendon prop, pur rms 214 G.
Marion Wm E (Lida M), city editor Tribune, h 4036 Sisson av,
Mariotti Wm, private S C Aviation Sch, North Island.
MARK see also Markes and Marks.
Mark John H (Charlotte D), h 1108 E.
Mark Ovid E, atty 1015, 1st rm 516, r 1108 E.
Markel Saml, lab, h 847 West A.
Marker Chas F (Lucy), pres Brooklyn Heights Improvement Club, h 2127, 29th.
MARKES see also Mark and Marks.
Markes Jos A (Bessie I), foremn S D Cons G & E Co, h 4657 Oregon.
Markham Edwd S (Enid), hlpr S D Cons G & E Co, h 3923 Imperial.
Markham Geo C, clk, r 3209 Market.
Markham Nora (wid F C), h 1982 Kearney av.
MARKHAM POTTERY (H C and K S Markham) Art Pottery and Tile 1212, 7th av cor 12th, National City. (See adv National City Section.)
Markin Harriet J P (wid Wm), h 3060 Thorn.
Markland Eva M, steno County Dept of Charities, r 2042 F.
Markland Ray H, pressmn Tribune, r 2042 F.
Markland Willis H (Anna), motrmn S D Elec Ry Co, h 2042 F.
Markle Earl, piano repr G W Markle, r 3426 Valle av.
Markle Geo W (Fay F), pianos 523 Ash, h 3426 Valle av.
Markle Norman J (Myrtle), electr, h 4933 Saratoga, Ocean Beach.

American
National
Red
Cross

San Diego
Chapter

Headquarters
616 Southern
Title Building

948 Third St.
Phone, Main 2048

GEORGE F. OTTO
FLORIST and NURSERYMAN
NURSERY, 35TH AND NATIONAL AVE. PHONE MAIN 7086
FLORAL DEPOT COR. SIXTH AND B
PHONE { MAIN 759 / HOME 1207

CHAS. F. O'NEALL
943 6TH ST. Phones: Home 3590, Main 252
LOANS
REAL ESTATE
FIRE INSURANCE

Markle Pauline Mrs, musician Grand Theatre, r 1349, 4th.
MARKLEY see also Marclay.
Markley Andw R, private S C Aviation Sch, North Island.
Markley Chas, clk, r 222 Bway.
Markley Fred A, auto opr Pac T & T Co, h 5015 Long Branch av, Ocean Beach.
Markley Rex L, waiter Chas Frey, r 1044 G.
Markovich Nicholas (Jennie), lab, h 263, 26th.
Markovitz Harry (Rae), mgr Cal Trunk Factory, h 1034 E.
MARKS see also Mark and Markes.
Marks Alma P, musician, r 518 Laurel.
Marks Anna K Mrs, houskpr 2525, 1st.
Marks Geo, foremn, h 2922 Adams av.
Marks Herman (Agnes I), clk City Operating Dept, h 668, 3d.
Marks Jeanette F (wid Chas L), h 2254 Union.
Marks Jennie A (wid Rollin), r 4165 Cherokee av, E. S. D.
Marks Jos A, h 4657 Oregon.
Marks Lela E, tchr Logan Hts Sch, h 518 Laurel.
Marks Max M (Louise P), h 620 Cedar.
Marks Michl (Bonzana), cook, h 4230 Van Dyke av, E. S. D.
Marks Racile B, steno Pac T & T Co, r 518 Laurel.
Marks Russell J, clk Klauber Wangenheim Co, r 2254 Union.
Marks Stephen B (Fannie R), painting 1037, 15th.
Marksheffel Elsie B, bkpr Auto Car Sales & Service Co, r 620 Cedar.
Markus Marceleno, lab, r 362, 10th.
Markwick Chas N (Ada), eng S D Planing Mill, h 2761 National av.
Markwick Ethel M, h 2761 National av.
Markwick Thos A, lab S D Ice & C S Co, r 2141 Newton av.
Markwith Kate A (wid Ira), h 3793 Storey av, E. S. D.
Markwitz John, motrmn S D Elec Ry Co, r 1641, 1st.
Marling Thos V, tel opr, r 1935 Atlantic.
Marlow Algeline M, student, r 532 Evans pl.
Marlow Geo C (Grace A), dentist 413 Bway rm 11, h 532 Evans pl.
MARMON AUTOMOBILES for sale by The Campbell Machine Co, foot of 8th. (See left side lines and page 41.)
Marmon Florence M, h 1223 Prospect, La Jolla.
Marmos Nicholas (Rosie), h 1870 Logan av.
Maro Ella F (wid Chas), r 3844, 1st.
Maron Frances (wid Jose), r 734, 16th.
Maros John, dishwasher U S Grant Hotel.
Marquardt Edwin, r 2401 E.
Marquardt Hans (Amanda), slsmn Benbough & Gillons (Inc), h 2401 E.
Marquardt Martha, attndt Jas Jackson, h 2102 G.
Marquet N, r Golden West Hotel.
Marquez Carlos, lab, h 2761 I.
Marquez Danl, lab Hercules Powder Co, r 734, 15th.
Marquez Elario, r 2917 Webster av.


GEORGE N.
PEPPER
General Insurance Bonds
212-213-214 Central Mortgage Building
Main 1769

Write Us for Mailing Lists
Any Trade or Profession Here or Anywhere
=
San Diego Directory Company

TIP-TOP AND KLEEN MAID BREAD
MANUFACTURED BY SNOWFLAKE BAKING CO.
HOME 1047 MAIN 47
SOLD BY ALL GROCERS

LEIGHTON McMURTRIE
1202 3d, McMURTRIE BLDG.
FINANCIAL CORRESPONDENT PENN MUTUAL LIFE INS. CO.
INVESTMENT BONDS
INSURANCE
MORTGAGE LOANS

W. B. Walton
Jewelry
Manufacturing
Designing
Repairing
Genuine
Stones
Watch
Repairing
Moderate
Prices
1021 4th St.
Just north of
Owl Drug Store

Marquez Guadalupe, r 3273 L.
Marquez John (Virginia), tailor 527, 9th.
Marquez Katherine, floorwmn Morgan's Cafeteria, r 734, 15th.
Marquez Pilar, r 1112 Beardsley.
Marquez Ramon C (Ida), h 734, 15th.
Marquez Ricardo (Maria), lab, h 1129 Union.
Marquez Ysidro, lab, h 1112 Beardsley.
Marquis Alfd, hlpr Pullman Cafeteria, r 739 H.
Marquis Louis (Carmen), h 448 McCall, La Playa.
Marr Sarah J (wid B R), r 3531 Albatross.
Marr Wm O (Grace), with The Marston Company, h 3737 Boundry,
Marron Jesus, r 643, 17th.
Marron Lupe C (Ellen), tmstr Russ Lmbr & Mill Co, h 1954 Irving.
Marron Viviana, maid St Joseph's Hospital.
Marrs Chas F (Stella B), police, h 2063 Newton av.
Marrs David L, rec and fin sec Brotherhood of Locomotive Firemen and Enginemen, h 1429, 30th.
Marrs Edwin F (Olivette), teller Merchants Natl Bank, h 1010, 27th.
Marsh Chas E (Jennie S), naturopathic phys 432 C rm 25, h 1245, 15th.
Marsh Chas W (Amy), mech Playground Dept, h 1245, 15th.
Marsh Curtis C (Frances W), mgr Columbia Realty Co, h 4152 Orange av, E. S. D.
MARSH DRUG STORE THE (J A Hoedemaker, Wm Quinn) 771 7th cor F.
Marsh Earl N (Amelia), treas Savoy Theatre, h 4665, 43d.
Marsh Edwin, r 930, 7th.
Marsh Ellen, maid 212 Coast blvd, La Jolla.
MARSH FRANK S, supt Playground Dept, City of San Diego rm 2 City Hall, h 330, 24th.
Marsh Hallan N, student, r 1225 W Brookes av.
Marsh Harry (Anna E), real est, h 1941 Front.
Marsh Irving W (Emma J), poultry breeder, h 2648 F.
Marsh Jennie E Mrs, apts 1234, 13th.
Marsh Katta W (wid G W), h 841, 16th.
Marsh Laura M, nurse Agnew Sanitarium.
Marsh Louis J, printer, r 330, 24th.
Marsh Norris, propertymn Strand Theatre, r 1941 Front.
MARSH OTTO G, physician, surgeon and County Coroner 720-725 American National Bank Bldg 1007, 5th, Office hrs 2 to 5 p. m., tel Main 755, Home 1777, r 841, 16th, tel Main 1033, Home 1048.
Marsh Peter G (Daisy), car insp Santa Fe, h 320 West A.
Marsh Robt A, tailor 902 Market.
Marsh Roy R (Estella), chief clk S C Aviation Sch, h 2837 Franklin.
Marsh Russell, gro 1025, 17th.
Marsh Sarah S (wid B F), h 330, 24th.
MARSH SPENCER M (Nora E), dist atty Court House, h 1225 W Brookes av.

Naylor
Gem
Co.
Jewelers
Miners and
Cutters of
Precious
Stones
We have our own mines of Tourmaline, Beryl, Turquois, Hyacinth and Garnet
330 Broadway
U. S. Grant Hotel

PARADISE VALLEY SANITARIUM
NATIONAL CITY, CAL.


Thearle Music Co.
640 BROADWAY

MAIN 798
HOME 1198

Marshall Addie Mrs, lndrs, h 1505 Imperial av.
Marshall Andw G (Bessie), soapmkr Citrus Soap Co, h 251, 10th.
Marshall Apts, S M Marshal prop 1445 B.
Marshall Chas, lab, r 3144 Logan av.
Marshall Chas B (Caro), bartndr Maryland Hotel Buffet, r 935 Bway.
Marshall Edmond (Harriet), janitor, h 2951 N.
Marshall Elisa, housekeeper 170 Laurel.
Marshall Everett T (Florence K), h 4415 Mission dr.
Marshall Florence K Mrs, prin Normal Hts Sch, h 4415 Mission dr.
Marshall Frank (Ida B), carp, h 1283 Myrtle av.
Marshall Frank, cook 434 W Thorn.
Marshall Frank B (Minnie N), h 3370 Albatross.
Marshall Geo E (Lillian), barber A R Barker, r 4447 Granada, E.S.D.
Marshall Geo V, h 1759 National av.
Marshall Helen, r 830, 6th.
Marshall-Higgins Building, 4th sw cor C.
Marshall Jas S (Mary E), cook Hotel Upas, h 3665 Park av.
Marshall La Vegh (Emma L), h 2930, 5th.
Marshall Leanore M, slswmn G H Becker, r 4447 Granada, E. S. D.
Marshall Lilia, r 3063 Greeley av.
Marshall Luella M Mrs, Christian Science pract 129 W Fir.
Marshall Mary, r 1537 Grove.
Marshall Mary E Mrs, cook Hotel Upas, r 3665 Park av.
Marshall Maurice M, r 1069, 10th.
Marshall Oscar D (Maud L), mgr Winter Apts, h 1205, 12th.
Marshall Rebecca W (wid Wm), h 3186 Imperial av.
Marshall Robt E, corp S C Aviation Sch, North Island.
Marshall Saml M (May K), prop Marshall Apts, h 1445 B.
Marshall Von N, bkpr First Natl Bank, h 2830, 5th.
Marshall Wm, bellboy The S D Hotel, r 220 West C.
Marshall W, lab S D Cns G & E Co, r Golden West Hotel.
MARSHALL & WENDELL PIANOS AND AMPICOS for sale by Thearle Music Co 640-644 Broadway.
Marsicano M, lab, r 1524 Market.
MARSTON ARTHUR H (Elsa F), with The Marston Company, h 3575, 7th.
Marston Buildings 425 C and C bet 5th and 6th.
Marston Coburn S (Gertrude G), lieut U S A, r 3530, 3d.
MARSTON COMPANY THE, Geo W Marston pres, Arthur H Marston v-pres, Miss L E Krause sec-treas, General Department Store, 5th, 6th and C.
Marston Elizabeth, r 3525, 7th.
MARSTON GEORGE W (Anna L). with The Marston Company, h 3525, 7th.
Marston Harriet, r 3525, 7th.
Marston Helen D, r 3525, 7th.
Marston Mary G, r 3525, 7th.


Victrolas
PIANOS.
KNABE
Knabe-Ampico
IVERS & POND
VOSE-KIMBALL
DECKER
KOHLER & CAMPBELL
MARSHALL & WENDELL
AUTOPIANO
GULBRANSEN & DICKINSON


Office Buildings
With their tenants see Pages 17-19

The Thiel Detective Service Co.
F. R. CLAYTON
Manager
PHONE SUNSET MAIN 2350
Los Angeles Office, Suite 926 Washington Bldg.
PHONE HOME A 2844

CANDIES LIGHT LUNCHES
KEMP'S SODAS
209-211 BROADWAY

Marston Sarah H (wid L H), h 3662 Wabash av, E. S. D.
Martell Fernando (Ignacia), lab, h 916 State.
Martenis Angeline, tchr Palm City Sch, r 4019 Hamilton.
Martenis Dorothy G, tchr Ocean Beach Sch, r 4019 Hamilton.
Martenis Jos W (Jane V), h 4019 Hamilton.
Martens Edwd E, barber T A McClellan, r 1041, 6th.
Martensen John H, watchmkr J Jessop & Sons, r 1665, 9th.
Marthens Jos, h 4410 Menlo, E. S. D.
Martin Albt R, plumber C H Julian, r 101 W Bway.
Martin Addie M (wid Chas), h 2159 State.
Martin Advertising Agency (E E Martin) 1025, 4th rm 211.
Martin Anna Mrs, dressmkr, 2185 Froude, Ocean Beach.
Martin Anna, steno Premier Packing Co, r 337 F.
Martin Anne M, r 1333 Columbia.
Martin Arthur W (Bertha E), slsmn Standard Oil Co, h 308 W Robinson av.
Martin Aug, lab, h 106, 36th.
Martin Belle Mrs, h 3920, 5th.
Martin Benj F (Martha E), r Albany Hotel.
Martin Bert, plumber, r 101 W Bway.
Martin Bertha, r 337 F.
Martin Carl H T (Hazel), mach Police Dept, h 4020 Florida.
Martin Caroline (wid Robt), r 331, 22d.
Martin Cecilia A, student, r 2496 E.
Martin Chas A (Florence S), h 3147 Front.
Martin Chas D (Irma), auto mech, h 3851, 5th.
Martin Chas D (Annette F), engr, h 4214 Alabama.
Martin Clarence H, plumber C H Julian, r 4711 Muir av, Ocean Beach.
Martin Clyde (Maud), cook, h 1445 Front.
Martin Clyde A, Sergt Med dept S C Aviation Ech, North Island.
Martin Danl B (Marie), cond S D Elec Ry Co, h 4662 Florida.
Martin Danl J (Annie L), h 4441 Granada av, E. S. D., R D 1 Bx 170-A.
Martin David (Elizabeth), h 3811 Herman av.
Martin David A, h 3675 Herman.
Martin David S (May), plumber C H Julian, h 4711 Muir av, Ocean Beach.
Martin Delia A Mrs, lndrs Troy Lndy Co, r 3629 Arnold.
Martin Dora (wid F A), h 3172 Newton av.
Martin Dorothy F Mrs, slswmn S D Home Tel Co, r 3711 Herman.
Martin Edith E (wid Frank), waiter Frank Dedack, r 1836 Monroe.
Martin Edwin E (Margaret B), (Ferry-Halé-Martin Publicity Service) (Martin Advertising Agency), h 3629 Front.
Martin Edwin S (Virginia M), waiter, h 3845, 4th.
Martin Elizabeth D, tel Hotel del Coronado, r 1450, 4th.
Martin Elizabeth E (wid J H), r 3675 Herman.
Martin Erma T, student, r 2235 Franklin av.



J. L.
STURZ
THE CORRECT TAILOR

Fashionable Tailoring for Ladies and Gentlemen

Remodeling a Specialty

954 8th ST.
Just South of Broadway

N. L. COLEMAN
410 B STREET
INSURANCE
LOANS
PHONE, MAIN 999

V. WANKOWSKI & CO., INC.
V. WANKOWSKI, PRESIDENT W. McCLELLAND, VICE PRES. & SECY.
Loans, Real Estate, Insurance, Surety Bonds. PHONES: Main 2029 Home 1315 341-342-343 Spreckels Theatre Bldg.

Martin Esther K Mrs, student State Normal Sch, r 892 Rosecrans blvd, Point Loma.
Martin Euphemia, r 4642 Idaho.
Martin Evelyn, phone opr Pac T & T Co, r 3629 Arnold.
Martin E J, waiter Panama Rest, r 3845, 4th.
Martin Frank H (Mary B), uphl Frevert Bledsoe Furn Co, h 831, 8th.
Martin Fredk C (Abbie), agt White Star Motor Co, h 2053 Columbia.
Martin Fredk H, cond S D Elec Ry Co, r 4502 Cleveland av.
Martin Geo, prop Hotel Lincoln, h 536, 5th.
Martin Geo C (Anna), h 3548 Granada.
Martin Geo K, U S N, h 2030 State.
Martin Geo W, cook, r 501, 7th.
Martin Geo W (Mary O), h 502 Upas.
Martin Hal O (Alice), auto mech Auto Car Sales & Service Co, h 815, 1st.
Martin Harold, clk Eagle Drug Co, r 1411 Dale.
Martin Harold V, student, r 815, 1st.
Martin Harriet J P (wid Wm), h 3060 Thorn.
Martin Harry (Jeanie), gardener, h 7310 Girard, La Jolla.
Martin Harry I (Lucille R), linemn, r 1520 Van Buren av.
Martin Harry J, r 1743, 3d.
Martin Harry T, reporter S D Union, r 502 Upas.
Martin Henry B (Lyda), foremn P M Dairy Assn, h 3567 Lafayette av, E. S. D.
Martin Herbt G, r 1069, 10th.
Martin Hotel see Hotel Martin.
Martin Irwin S (Martha E), h 3250 Clay av.
Martin Isaac (Sallie J), h 2133, 2d.
Martin Isaac A (Ida A), mining, h 4947 W Pt Loma blvd, Ocean Beach.
Martin Jacob H (Louise), h 2971 A.
Martin Jas, guard Sou Trust and Sav Bank, h 1830 Altamira pl.
Martin Jas (Anna), inv, h 1311 State.
Martin John, inmate County Hospital.
Martin John G, r 2158 Franklin av.
Martin John H (Rachel), lab, h 2235 Franklin av.
Martin John K (Margaret W), carp, h 3158 Franklin av.
Martin John W, with The Boston Store, r 1618 Front.
Martin John Z, supt Fairmount Water Co, h 4203 University av,
Martin Jos (Bertha), fur rms 337 F.
Martin Jos (Mary Ann), h 1071, 16th.
Martin Jos B, lab, h 3538 Hamilton.
Martin Jos B (Evelyn), lab, r 1237 Lincoln av.
Martin Jos O (Josephine), pub The Federation, r 1157, 9th.
Martin J E, jeweler J Jessop & Sons, r 4321 Uvada pl.
Martin Katherine S (wid W J), tchr, h 3916 Portola pl.
Martin Lawrence, lndrs, r 2667 Newton av.
Martin Lee, auto opr, r 2667 Newton av.

IRWIN & CO.
HAY, GRAIN, FLOUR, MILL FEEDS, POULTRY FEEDS, GRAIN BAGS, WOOL BAGS, SACK TWINE, COAL
Main office FOURTH AND K
PHONES: MAIN 440 HOME 1440

Ross & George
Bookbinders
Blank Book Manufacturers and Paper Rulers
860 Third

ORT IRON WORKS
PHONE MAIN 1920 11TH AND IMPERIAL AVE.

CALIFORNIA IRON WORKS
INCORPORATED
PHONES, HOME 3295, SUNSET 1336
FOOT OF SEVENTH STREET, SAN DIEGO, CALIFORNIA
ENGINEERS, FOUNDERS, MACHINISTS
STRUCTURAL IRON AND STEEL CONTRACTORS
FREIGHT AND PASSENGER ELEVATORS
J. C. ORT, GENERAL MANAGER RESIDENCE PHONE, HOME 2049



SHOE ECONOMY must be judged by the cost PER YEAR, not by the price PER PAIR

WALK-OVER Shoes cost less per year than any other shoes in the world.

Walk-Over Boot Shop
1059 FIFTH



Martin Lillian (wid Chas),, waiter, r 7420 Fay av, La Jolla.
Martin Lillian, maid Holland Hotel, r 1206, 5th.
Martin Lillian A, pkr I F Davis Co, r 4354 Mississippi.
Martin Lilly, r Woolman av se cor Highland av, S Chollas Valley,
Martin Louis (Carrie V), gardener, h 7733 Girard, La Jolla.
Martin Margaret E, cashr Hamilton's, r 4096, 5th.
Martin Margaret E, steno, r 4711 Muir av, Ocean Beach.
Martin Margaretta M, tchr, r 1617 State.
Martin Marguerite, lndrs New Method Lndy.
Martin Maria (wid John), h 3959 Texas.
Martin Marie Mrs, h 950, 14th.
Martin Mary B Mrs, mgr Virginia Hotel, r 831, 8th.
Martin Mary E, r 1455, 1st.
Martin Mary L (wid Eugene L), h 1757, 1st.
Martin Maud, r 1968, 1st.
Martin Maude, nurse, r 2158 Franklin av.
Martin Maude Mrs, h 830, 12th.
Martin Maude Mrs, waiter Broadway Cafe, r 1445 Front.
Martin Maude V, clk Holzwasser Inc, r 2044, 4th.
Martin Myrtle Mrs, clk Hotel Churchill, r 1340, 1st.
Martin Nels (Hilda), tmstr, h 3164 K.
Martin Nicholas J, student, r 2496 E.
MARTIN NORMAN E (Jennie E), plumbing and gas fitting 4014 University av, E. S. D., r 4569 Kensington dr, E. S. D.
Martin Olaf (Thea), brklyr, h 4684 Utah.
Martin Patk (Susana C), h 2496 E.
Martin Paul R (Myrtle), clk Santa Fe, h 1617 State.
Martin Philip P (McMullen & Martin), h 2496 E.
Martin Rose Mrs, dom, 3146 Ibsen, Loma Portal.
Martin Rufus D (Edna W), lab City Operating Dept, h 1460 Thomas, Pacific Beach.
Martin Saml (Charlotte C), h 2426 Capitan av.
Martin Simon (Esther), h 1772 Titus.
Martin Thos H J (Lillian), finisher Savage Tire Co, h 4354 Mississippi.
Martin Trinidad (wid Francisco), r 1227 Market.
Martin Upton L (Ethel M), police, h 3585 Kansas.
Martin Vera I, tchr Lincoln Sch, h 935 Bway.
Martin Walter, driver Barbours Confy Co, r 2235 Franklin av.
Martin Wm, bootblk 1004 Prospect, h 7733 Girard av, La Jolla.
Martin Wm F, h 1968, 1st.
Martin Wm H (Ida), tmstr, h 2667 Newton av.
Martin Wm L, clk, r 4441 Granada av, E. S. D., R D 1 Bx 170-A.
Martin Wm M (Pearl M), mining, h 4094, 4th.
Martin Wm S (Delia A), blksmith Chas R McCormick Lmbr Co, h 3629 Arnold.

MARTINEZ see also Martenis.

HARRY FISHER & CO.
GENERAL INSURANCE, REAL ESTATE, BONDS
240 C STREET

Willard STORAGE BATTERY LBA
J. Stanley LaSha IGNITION STATION
Willard STORAGE BATTERY LBA
1251-57 FOURTH ST. MAIN 693

Martinez Cesina, r 529 West A.
Martinez Danl (Elizabeth), glazier Russ Lmbr & Mill Co, h 623 Union.
Martinez Dora Mrs, r 217, 9th.
Martinez Emilla G Mrs, r 3795 Richmond.
Martinez Encarnacion Mrs, lndrs, r 402 West C.
Martinez Feliciano (Marie), eng, h 1882 Logan av.
Martinez Felicita B (wid Ancelino), h 4169 Jackdaw.
Martinez Francisco (Rafila), lab, h 1883 Newton av.
Martinez Frank (Santos), driver Pioneer Truck Co, h 140, 16th.
Martinez Frank (Susie), lab, h 840 W Beech.
Martinez Frank (Elizabeth), waiter, r 140, 16th.
Martinez Harry (Rosie), lab, h 3282 K.
Martinez John B (Anna), tallymn Chas R McCormick Lmbr Co. h 111 S 28th.
Martinez Jose (Maria), lab, h 1760 Main.
Martinez Jose D (Mary), lab City Operating Dept, h 2122 Newton.
Martinez Josefa (wid Florencio), r 1427 L.
Martinez Jos, lab, r 731 Columbia.
Martinez Jos G, clk, r 3548 Georgia.
Martinez Librada (wid Everisto), midwife 140, 16th.
Martinez Louise, dom 2384 Julian av.
Martinez Luke C (M Martinez & Co), r 3548 Georgia.
Martinez Maggie Mrs, r 151, 15th.
Martinez Marcellino, car repr S D Elec Ry Co, h 3228 K.
Martinez Marcos (Victoria) (M Martinez & Co), h 3548 Georgia.
Martinez Mercedes, lndrs Sanitary Lndy, h 529 West A.
MARTINEZ M & CO (M Martinez and L C Martinez) Customs Brokers, 768 State.
Martinez Pablo, lab, r 4202 Mission dr, R D 4 Bx 165-H.
Martinez Paul, lab City Operating Dept, r 2122 Newton av.
Martinez Pedro (Louise), r 565, 12th.
Martinez Pedro, h 1106 Beardsley.
Martinez Peter, clk Julian Prod Co, r 3314 J.
Martinez Ramon (Mary G), driver S D Truck Co, h 1459.
Martinez Rudolph (Amelia), waiter, h 765, 15th.
Martinez Senaida, r 1459 J.
Martinez Thos, tmstr, r 2122 Newton av.
Martini Dora, r 7738 Girard av, La Jolla.
Martini Effie, waiter Hotel Churchill.
Martini Frank (Mary J), teaming contr 1695 Newton av.
Martini Frank, gardener, h 1732 K.
Martini Isabel P, bkpr, r 1695 Newton av.
Martini Jas ,tmstr, h 1695 Newton av.
Martini Jose, janitor, r 1429 Pennyslvania av.
Martini Michl (Lena), gardener, h 1360 Torrence.
Martinke Felix, lab S D Cons G & E Co, r 228 C.
Martins Edwd E, barber, r 1041, 6th.


A. V. JEDLICK
"THE HOUSE OF INDIVIDUALITY"
LADIES' TAILORS
1131 SIXTH STREET


KETTNER & SALMONS
The Insurance Men
Pacific 244
Home 1344
WRITE Life Fire Burglary
Health Bonds Automobiles
Accident Liability Plate Glass
Southern Title Building

Greenwood Cemetery and Crematory
PHONES {MAIN 477 HOME 5487
40TH AND IMPERIAL AVE.

Martinsen Louis (Pearl E), with The Marston Company, h 4086 Jackdaw.
Martinson Geo M (Frances T), clk S D Cons G & E Co, h 2760 Newton av.
Marvel Danford, r 4180 Conklin av, E. S. D.
Marvel Dora L Mrs, h 4180 Conklin av, E. S. D.
Marvin Clara H, clk, r 4230 Maryland.
Marvin Clarence H, slsmn Ingle Mfg Co, r 4230 Maryland.
Marvin Ethel I, slswmn Barker Burnell & Son, r 4230 Maryland.
Marvin Henry S (Minnie M), pres and mgr Ingle Mfg Co, h 4230 Maryland.
Marvin L Gertrude (wid F J), h 4115 Jackdaw.
Marx Julius G, h 4884 Kansas.
Marx Sidney S (Alma F) (Cal Trailer & Radiator Co), h 3354 Date.
Maryhew Amos J (Lillian K), finisher Garetson Mfg Co, r 2333 State.
Maryhew Grace M Mrs, lndrs, h 3920 Boundary.
Maryhew LaVerne, driver C S Hardy, r 3925 Boundary.
Maryland Auto Sales Co, B B Barsook sec, J W Ingle sales mgr 741 F.
Maryland Auto Supply Co (W D Bruffy, C F Young, J W Kerr) 645 F.
MARYLAND CASUALTY CO of MARYLAND Barney & Barney agents 207-209 Scripps Bldg 525 C.
MARYLAND CASUALTY CO (Baltimore, Md.), V Wankowski & Co (Inc) general agents San Diego and Imperial counties 341-343 Spreckels Bldg 121 Bway.
MARYLAND HOTEL, Wm A Kamps mgr, F bet 6th and 7th. (See inside back cover.)
Maryland Hotel Arcade, 809, 6th and 810, 7th.
Markland Hotel Barber Shop A H Dye prop 634 F.
Maryland Hotel Buffet F D Green mgr 822, 7th.
Maryland Hotel Building F bet 6th and 7th.
Maryland Hotel Cigar Stand Thurel Hicks mgr 630 F.
Maryland Garage J W Ingle mgr 741 F.
MARYLAND MOTOR CAR INSURANCE CO (Baltimore, Md.) Charles W Oesting agt 241-243 Spreckels Bldg 121 Bway.
Masaki M, rest 530 I.
Mascot The Geo J Brovo prop fur rms 1122 Union.
Maskow Matilda M Mrs, h 1869 Moore.
Maslen Winifred, with The Marston Company, r 2121, 1st.
Mason Adolph B (Cora K), rancher La Mesa Hts, R D 1 Bx 184.
Mason Andw J (Pearl P), bakery 1545, 5th, h 1434, 5th.
Mason A Ralph, r 1434, 5th.
Mason Bessie, seam, h 1754, 2d.
Mason Bessie O (wid G B), h 1875 Sunset blvd.
Mason Blake, r 39 Jamul av, Sierra Vista, R D 3 Bx 62-B.
Mason Catherine I (wid G I), h 1168 Union.
Mason Chas A (Esther), lab, h 3096 Greeley av.

LOUIS KIRSHBAUM
HIGH GRADE LADIES' AND GENTS' TAILOR
414 B STREET
PHONES {Main 1532 Home 4961
GRAND PRIZE 1899 FOR SUPERIOR TAILORING

P. W. LAUREEN
221-224 American National Bank Bldg.
1007 5th
TAILOR AND IMPORTER

F. W. BRADLEY CO.
FAMILY TRADE A SPECIALTY
TELS: HOME 1157, MAIN 157
Wholesale Wines and Liquors
Prompt Free Delivery
1058 FOURTH ST.

Mason Earl W (Sadie M), mach S D Machine Co, h 3335 Granada.
Mason Edith L, tchr S D High Sch, r 2420 B.
Mason Edwd, horseshoer H W Leggett, r 655, 6th.
Mason Elizabeth (wid F A), h 4516 Muir av, Ocean Beach.
Mason Flora Mrs, r J B Mason.
Mason Francis, florist 4124 Florida.
Mason Francis H (Emma R), minerologist, h 3818 Florida.
Mason Frank H (Hattie), h 1327, 9th.
Mason Frank S, r 1327, 9th.
Mason Fred L, auto livery, r 830, 6th.
Mason Geo E, shoerepr 2114 National av.
Mason G Kemper, r 39 Jamul, Sierra Vista R D 3 Bx 62-B.
Mason Hazel G, nurse 4025 Front.
Mason Hobart, janitor, r 3090 Greeley av.
Mason John (Evalyn J), h 2420 B.
Mason John B, h 39 Jamul av, Sierra Vista R D 3 Bx 62-B.
Mason John B, delicacies 2043, 1st.
Mason John K (Flora H), dairy, h 39 Jamul, Sierra Vista R D 3
Mason Lida (wid Jas), r 2443 L.
Mason Lucy Ord (wid J G), h 1725 Union.
Mason Milton M, lndymn Sanitary Lndy, r The San Diego Hotel.
Mason Milton W, slsmn S W Grier Co, r National City.
Mason Philip H (Reba H), clk City Operating Dept, h 1168 Union.
Mason Rhea W, phone opr, r 1327, 9th.
Mason Thos L (Mabel B), h 4064 Euclid av, E. S. D.
Mason Victoria, lndrs Electric Lndy Co.
Mason Wm J (Nellie), fruits 141 W Bway, h 1015, 26th.
Masonic Board of Relief and Employment Bureau, C Woodman Potter sec. Masonic Temple 5 ne cor Ash.
Masonic Cemetery, H M Landis supt Imperial av bet 37th and 40th City office 916, 8th.
Masonic Hall, 636 Market.
Masonic Temple, 5th ne cor Ash.
Masonic Temple Assn, J H Peak sec, 5th ne cor Ash.
Massa Benedetta (wid Lazzaro), h 2526 California.
Massa Frank (Ramona), tmstr, h 1893 Atlantic.
Massa Louis, fishermn, r 2526 California.
Massa Louisa (wid Manuel), mattress wkr Garetson Mfg Co, r 2803 California.
Massa Steve (Maria), fishermn, h 836 Columbia.
MASSACHUSETTS BONDING & INSURANCE CO, Rood-Peters Co general agents 909, 7th.
MASSACHUSETTS MUTUAL LIFE INS CO, E L Kendall agent 1027, 1st.
Massey Claude, mech Coml Garage and Auto Sch, r 1569 Union.
Massey Loralee, multigraph opr, r 1569 Union.
Massey M, private U S Naval H P Radio Sta, Chollas Hts P O Lemon Grove.

Barney & Barney
Insurance
Bonds, Loans
Liability
Compensation
PACIFIC MUTUAL LIFE INS. CO.
Scripps Bldg.
Rooms 207-209

Office Buildings
With their tenants see Pages 17-19

HOTEL YALE
LIVE WITH US IN COMFORT
IT'S AT FIRST AND F STS.
PHONES--5310; HOME 4321

John Burnham & Company
212-214 TIMKEN BUILDING
REAL ESTATE
LOANS
AND INSURANCE

The Campbell Machine Co.
MARINE-AUTO
AND
GENERAL REPAIRS
Foot of
8th Street

Massey Theo (Mary), h 817 Beardsley.
Massey Weneard L, slsmn, r 902, 19th.
Massie Ellen J (wid W G), h 3147 Colton.
Massie Henry W, lab, r 3147 Colton.
Massimino Jos (Katrina), lab, h 1246 K.
Massingill Minnie E Mrs, h 4663 Edgeware rd R D 2 Bx 332 J.
Mast Geo, r 1980 Logan av.
Mast Gust, lab, r 1980 Logan av.
Mast Nicholas, pdlr, h 1980 Logan av.
Mast Otto L (Cora A), with The Marston Co, h 4084 Center.
MASTEN LOUIS C (Annette V) (Masten & Kendall), h 2230 Front,
MASTEN & KENDALL (Louis C Masten, Frank I Kendall), real estate, loans and insurance, agents Hartford Fire Ins Co of Hartford, Conn; Hartford Steam Boiler Inspection and Ins Co; The Metropolitan Casualty Ins Co, Alliance Ins Co of Philadelphia; St Paul Fire and Marine Ins Co of St Paul; Hartford Accident and Indemnity Co of Hartford, Conn; New York Underwriters Agency of the Hartford Fire Ins Co; New Hampshire Fire Ins Co; Northern Asssurance Co Ltd, (London, Eng.); Urbaine Fire Ins Co, (Paris, France); 919, 6th. Tels Home 3312, Sunset Main 212. (See right bottom lines and page 35.)
Masters Alice M, bkpr B H Vreeland & Co, r 1026 S 31st.
Masters Eric J (Nellie), shoe repr 1111, 3d, h 906, 11th.
Masters Fred L, h 3036 Newton av.
Masters Henry A (May), stock kpr S D Cons G & E Co, h 3713 Swift av, E. S. D.
Masters Leon J, shoerepr E J Masters, r 906, 11th.
Masters Mae, waiter C, W & W Union.
Masters Nellie Mrs, prop Roosevelt Apts, r 906, 11th.
Masters Robt E (Ida M), h 525 Kalmia.
Masters Roy F(Leah), lab Savage Tire Co, h 636 S Bancroft.
Masterson Harry, bartndr, r 831, 6th.
Masterson Jas W (Mary A), garagemn, h 2844 Imperial av.
Mastro Jas (Sarah), lab S D Cons G & E Co, h 3319 Market.
Mastro Marie, student, r 3319 Market.
Mastro Nicholas, lab S D Cons G & E Co, r 920 Columbia.
Mastro P, lab S D Cons G & E Co, r 405, 33d.
Mastro Ralph (Carmen), lab, h 3304 I.
Mastro T, lab S D Cons G & E Co, r 920 Columbia.
Masuda Kaichiro (C S Produce Co), h 427, 6th.
Masuda Kingero, fur rms 373, 6th.
Mata Domingo A Rev (Tarsis), pastor Spanish Presbyterian Church, h 345, 13th.
Mata Saml, mech, r 345, 13th.
Matchinske Gustave (Nellie A), plumber 330, 16th, h 3640 Herbert.
Matejka Jas (Laura), miner, h 2031 Fern.
Matheny Daisy, r 7645 Herschel av, La Jolla.
Mather Elmer O (Frances L), slsmn, h 2465 A.

P. M. DAIRY ASS'N
Manufacturers and Distributors of
Purity Dairy Products
COTTAGE CHEESE
ICE CREAM
BUTTER
CREAM
MILK
KEFIR
12th & K Sts.
Phones
HOME 2034
SUNSET 3311



HOTEL CHURCHILL
AMERICAN AND EUROPEAN
NINTH AND C STREETS
ABSOLUTELY FIREPROOF
GEORGE L. MAYNE, MANAGER

W. F. LUDINGTON CO. GENERAL INSURANCE AND SURETY BONDS
234-235 SPRECKELS BLDG. MARINE INSURANCE

Mather Fanny M Mrs, h 631, 14th.
Mather Geo (Martha A), h 3829, 8th.
Mather Harold V (Pauline G), Dep Dist Atty Court House, h 1657, 4th.
Mather Henry M (Lucy L), h 4746 Collier av R D 4 Bx 226-K.
Mather John C (Magdalene), janitor Ocean Beach Sch, r 1869 Cable, Ocean Beach.
Mather Olive E, student, r 936 State.
Mather Walter (Mary E), prop Hotel Olive, h 936 State.
Mather Wm, auto opr, r 936 State.
Mathes A Mary, bkpr, r Z C Mathes R D 3 Bx 70.
Mathes Effa, milliner, r Z C Mathes R D 3 Bx 70.
Mathes Jas H (Evangeline C) (Metz Agency), h 3645, 3d.
Mathes May, nurse Agnew Sanitarium.
Mathes Roy (Lulu), plasterer, h 3578 Copeland av, E. S. D.
Mathes Zachariah C, rancher, h Highland av se cor Woolman av, Chollas Valley R D 3 Bx 70.
Matheson John F (Cordie A), h 3904, 3d.
Matheson Wm W, r 3904, 3d.
Mathewman Benj (Georgia A), h 443, 9th.
Mathewman Clyde, asst eng Union Ice Co, r 443, 9th.
Mathewman Jas N, chipper Citrus Soap Co, r 443, 9th.
Mathews Arthur, clk, r 835, 6th.
Mathews Byrl, tchr Garfield Sch, r 2332 F.
Mathews Ella B Mrs, maid 142 W Laurel.
Mathews Edwd S, dentist 964, 5th rm 414, h 1345, 5th.
Mathews Jefferson D, h 2332 F.
Mathews John H (Elizabeth), h 3931 Illinois.
Mathews Lee, auto opr Eng Co No 14, r 1262, 13th.
MATHEWS LOU B (Stella G), sec Cuyamaca Water Co, h 1488 B.
Mathews Mary (wid Henry), r 951 Burns ct.
Mathews Saml S (Emma), clk, h 4117 Georgia.
Mathews Sidney L, student, r 1488 B.
Mathews Stella G Mrs, prop Braemar Apts, r 1488 B.
MATHEWSON JOHNSON A (Mary E), groceries 170 and 1305-1309 Orange av, h 834 A av, Coronado. (See adv Coronado sec.)
Mathewson Lawrence, slsmn Russ Lmbr & Mill Co, r Coronado.
Mathewson Robt H, auto mech Sinclair's Ford Agcy, r 1120, 16th.
Mathias Carl, private S C Aviation Sch North Island.
Mathis Frances S, h 4448 Cleveland av.
Mathisen Mathilda, steno Tefft Motor Car Co (Inc), r 2258 K.
Mathison Elgelund M (Emma), motrmn S D Elec Ry Co, h 3038 Clay av.
Matlock Frank F, auto mech J B Obear, r 1824 Newton av.
Matlock Hattie, dom 3536, 7th.
Matney Louis (Ethel L), mach Hercules Powder Co, h 4052 Oregon.
Maton Geo A (Ida), slsmn Family Liquor Store, h 1247 Columbia.

Henry Wiegand
Ladies' Tailor
PHONES
Home 1593
Main 2578
1161 FOURTH STREET

ALLEN'S MILK
Producers and Distributors of
PURE MILK
FAMILY TRADE OUR SPECIALTY.
ALLEN'S DAIRY
RURAL No. 2
ALLEN'S CREAM

SMITH, MURPHY & RANDALL FUNERAL DIRECTORS
PHONES. MAIN 139. HOME 1139
N. W. COR. SIXTH AND CEDAR

H. A. CAMERON CO. GENERAL INSURANCE, BONDS LOANS, RENTALS, REAL ESTATE
THE OFFICE OF EFFICIENCY
531 UNION BLDG. PHONES MAIN 4953, HOME 1788

Matot Edmund L, slsmn, h 4513 Georgia.
Matros Jacob (Rose), tailor Morris Stein 740, 20th.
Matros Rose Mrs, clnr 1256, 1st, r 740, 20th.
Matros Ruth, r 740, 20th.
Matschke Frank (Catherine), h 3492 National av.
MATSON see also Mattson.
Matson Belle (wid Albt E), h 3018 I.
Matson Lilian E, feather wkr Bentley Ostrich Farms Inc, r 3375 Herman.
Matson Lottie, steno R M Shearer, r 3018 I.
Matson Wm, h 3856 Reed av, E. S. D.
Matsumoto E, mgr Japan Importing Co, r 1220, 18th.
Matsumoto S, gardener, h 1481 Paswick Bridge, Pacific Beach.
Matsuo R, barber 528, 5th.
Matsushita Yoshio E (Elsie), h 2832 L.
Matt Mary (wid Aug), h 3970 Oregon.
Mattax Willis H, h 815, 3d.
Mattes Nicholas (Elizabeth), clk Snowflake Baking Co, h 370, 16th.
Matteson Benj D (Victoria), eng, h 2260 Newton av.
Matteson John W (Deborah A), postcards and photo 741, 4th, h 4057, 1st.
Matteson Madge, steno S H Price, r 2120, 1st.
Mattey Rudolph A (Mary A), jeweler The Ernsting Co, h 1927 Meade av.
Matthews Alice A, r 1425 Blaine av.
Matthews Earle T (Ida J), slsmn Benbough Furn Co, r Golden West Hotel.
Matthews Elbert C (Ethel C), lab Sutherland Fruit Co, h 3643 Logan av
Matthews Frank S, carp, r 533 Bway.
Matthews Franklin L (Lula), clk L C Young, h 835, 6th.
Matthews Jas T (Tillie), h 4719 Santa Monica av, Ocean Beach.
Matthews Jefferson, lab, h 854, 10th.
Matthews Mary A, h 1425 Blaine av.
Matthews Sarah (wid Peter), r 1262, 13th.
Matthews Wm M (Edith E), motrmn S D Elec Ry Co, h 1920 Irving.
Matthiesen Wm (Carrie), h 3565 Kite.
Matthis Chas (Mary), watchmkr Saml Goldberg, h 4406 Alabama.
Mattice Harry B (Blanche K), janitor Central Mtg bldg, h 4127 Mission av, E. S. D.
Mattice Michl L, carp, r 1229, 8th.
Mattigan Patk, r 437 J.
Mattingly Edwd B (Emma W), auto opr J Holler Co, h 1215, 28th.
Mattingly Emma W Mrs, bkpr J Holler Co, r 1215, 28th.
Mattison Geo, clk, h 2120, 1st.
Mattoon Willis R (Anna E), driller Park Dept, h 3733 Birch.
Maunder Harry H (Florence), blksmith S D Elec Ry Co, h 914, 24th.

Johnson-Saum Company
FUNERAL DIRECTORS
✣
LADY ASSISTANT
✣
N. W. Cor. Fourth & Ash
✣
TELEPHONES SUNSET, MAIN 158 HOME 1158


Emma Egbert Williams Manager
HEBRON HOME
For Aged People
(Incorporated)
Undenominational, established by Emma Egbert Williams, 22 years experience in caring for aged people
1825 NEWTON AVE.
PHONES HOME 3255 MAIN 3869
SAN DIEGO, CAL

VICTOR CEMENT
J. S. SCHIRM COMMERCIAL CO.
LIME, CEMENT, BUILDERS' SUPPLIES
FOURTH AND K STREETS

NEARPASS' SEED STORE
BOTH PHONES 522 SIXTH STREET
THE LEADING SEED HOUSE IN SAN DIEGO—Established 1897
Agents for CYPHERS Incubators

Maupin Geo P, mach Chas R McCormick Lmbr Co, r 2184 Logan av.
Maupin Jesse B (Laura L), foremn Chas R McCormick Lmbr Co, h 2055 National av.
Maurer Anna L Mrs, housekpr, r 639 E.
Mauritson Nels (Emma), cabtmkr Schiefer & Sons, h 2409 I.
Maurmann Paul (Frank L), lab S D Glazed Cement Pipe Co, h 29 Hensley.
Mauro Bruno (Rose), h 1341, 10th.
Maury Chas O (Laura A), h 4732 Kensington dr.
Maury Lee, bkpr, r 4732 Kensington dr.
Maury Minnie M Mrs, bkpr S D Cons G & E Co, r 4732 Kensington dr.
Maury Orra (Minnie), collr S D Union-Tribune, r 4732 Kensington dr.
Mavis Alex D (Marion T), carp, h 1042 Robinson av.
Mavis Jack R, slsmn, r Y M C A.
MAW NORMAN F (Lisa K), v-pres and sec Gray, Maw Music Co (Inc), h 4455 Cleveland av.
Max Saml, cutter F Obrikat Fur Co, r 423 F.
Maxey Eliza (wid John), r Pacific Beach R D 1.
Maxey Mary, r Pacific Beach R D 1.
Maxfield Otis P (Mattie), bakery 950 S 26th and prop Flatiron Apts, h 940 S 26th.
Maxfield W H, dishwasher U S Grant Hotel.
Maxon Helen Mrs, housekpr King George Hotel, r 730, 7th.
Maxon Ira D (Fannie E), bldg contr 3788 Hugo av, E. S. D.
Maxwell Alice J Mrs, prop Hotel De Luca, r 738 F.
MAXWELL AUTOMOBILES Lord Motor Car Co agents 1125, 1st.
Maxwell Claude D (Alice J), blksmith, h 738 F.
Maxwell D Henry, lab, h 3657 Pacific av, E. S. D.
Maxwell Geo, h 3920, 5th.
Maxwell Hugh G, dairy 1145, 16th, r 1010, same.
Maxwell Loretta A Mrs, h 1473 F.
Maxwell Louise C (wid R A), r 1015 Douglass.
Maxwell Nellie A (wid Trenck), h 1648, 8th.
Maxwell Raymond S, plumber, h 1015 Douglass.
Maxwell Wm K, mech Brentner & McCabe, r 1473 F.
May Ada C, h 7751 Eads av, La Jolla.
May Alfd (Jennie), solr S D Cons G & E Co, h 4148 Bachman pl.
May Alphonse, trav slsmn, h 3011 Main.
May Apts, Mrs M B Dixon prop, 1625-1635, 8th.
May Arthur H (Olive B), slsmn Gavin Williams Co, h 2867 Clay av.
May Chas C (Beatrice A), agt S D Cons G & E Co, h 3342 Albatross.
May Chas E (Mary), poultry, h 3617 Mentone, E. S. D.
May Geo A (Anna M), private U S A, Ft Rosecrans.
May Jas M (May), gro 3901 Imperial av.
May John A (Petunia L) (Sumner & May), h 4241 Arguello.
May John R (Hazel F), baker Hamilton's, h 1471 Columbia.

ÆTNA
Life, Accident, Etc.
G.et
A.etna-ized
BY
GIST
INSURANCE SERVICE
GILMAN A. GIST
202 Owl Bldg.
MAIN 188

Frye & Smith
Print This Directory
856 Third St.
San Diego

IT'S OUR BUSINESS TO MIND YOUR BUSINESS
919 SIXTH STREET SAN DIEGO
MASTEN & KENDALL
SALES RENTALS INSURANCE
REFERENCE: ANY BANK OR TRUST COMPANY
PLACE THE MANAGEMENT OF YOUR PROPERTY IN OUR CARE

S. W. GRIER CO. INC.
102-4 Broadway PHONES: PACIFIC 2615; HOME 3280
SURETY BONDS
GENERAL INSURANCE
BUILDING LOANS

May Jos (Mary), plasterer, h 515 W Grape.
May J G, motrmn S D Elec Ry Co.
May Lillie (wid J C), h 2837 Clay av.
May Mary (wid Harry), r 268 S 40th.
May Sophie S (wid C E), r 1032, 8th.
May Vera, student, r 2837 Clay av.
May Winfield S (Tullia T), moldr Cal Iron Wks, h 3690 Pauly av.
May W Scott (Edith E), painting contr 3975 Texas.
Maybee Lawrence, clk New Palace Hotel, r 1330 India.
Maybee May (wid Lorenzo), h 1520, 10th.
Maybee Mildred E, with The Boston Store, r 2937 L.
Maybee Urban L, electr Hartwell Elec Co, r 1554, 10th.
Maybee Walter, baker Heller's Bakery, h 2870 K.
Maybee Wm (Mary), barber 1330 India. h 3025 A.
Maybury Frank I (Florence E), h 4738 Kensington dr.
Maydole Jesse L (Anna D), clk Nason & Co, h 26 San Miguel, Sierra Vista R D 3 Bx 66-B.
Maydole Josephine (wid E L), r 36 San Miguel, Sierra Vista R D 3 Bx 66-B.
Mayer Abraham (Sarah), meatctr C S Hardy, h 1401 J.
Mayer Albt B, clk Cook-Haddock Co, r 341, 21st.
Mayer Benj H (Martha O), h 1137 Bancroft pl.
Mayer Edmund C (Olga) (Strahlmann-Mayer Drug Co), h 2240, 5th.
Mayer Elizabeth, r 4105, 5th.
Mayer Elogius (Emma S), gro 1029 G.
Mayer Geo, eng C S Hardy, r 401 J.
Mayer John (Hulda), meat ctr C S Hardy, h 4105, 3d.
Mayer John D (Eunice), janitor, h 3874 Thomas av, E. S. D.
Mayer Leo T, clk Heller's, r 1029 G.
Mayer Max (Anna), h 2165 Albatross.
Mayer Merlin L, janitor Pac T & T Co, h 1108 E.
Mayer Pauline, clk S D Paper Box Co, r 1401 J.
Mayer Philip H (Nelle B), electr Watts Bldg, h 4147 Bachman pl.
Mayer Sarah Mrs, prop Enid Apts, h 1401 J.
Mayer Sidney E (Alicia P), mgr W H Johns-Manville Co, h 3796 Hugo av, E. S. D.
Mayer Wm S, r 3837, 6th.
Mayes Chas J (Nellie R), plumber, h 3586 Felton.
Mayes Jennie T (wid Jas O), h 4485 Cleveland av.
Mayes Matilda E (wid Edwd), h 3419 Mission dr.
Mayes Maude E, tchr Lincoln School, r 4485 Cleveland av.
Mayhew Sylvester, h 3071 Valle av.
Maynard Alfd (Sarah J), bldg contr 1418 F.
Maynard Alice Mrs (wid Thos Y), clo clnr 1140, 25th.
Maynard Anna L, with The Boston Store, r 1418 F.
Maynard Claus S (Theodora E), h 4520, 38th.
Maynard Cordelia (wid C J), h 1801 Dale.

Pacific Mutual Life Insurance Co. of the Pacific
There's a Reason
The Pacific Mutual Life Insurance Co. issues One Accident Policy Every Minute, Sixty Every Hour
ASK W S. NEAL
625 E ST

PETERSON BROS. AUTO SHEET METAL WKS. SAN DIEGO
Wrecked Auto Bodies and Radiators Repaired
PETERSON BROS.
AUTO SHEET METAL WORKS
See Page 6

CARPENTER'S, INC.
1036 6TH ST., NEAR BROADWAY
HOME 1030; MAIN 828
THREE FLOORS OF Commercial Stationery, Office Supplies, Filing Systems and Devices, Books, Fine Stationery and Engraving.
TOY DEPARTMENT ON THIRD FLOOR

DAVIS UNDERTAKING CO.
1752 FOURTH ST.
PHONES
MAIN 2634, HOME 1913
COMPLETE SERVICE FOR
$75.00

Maynard Emma L, music tchr 1801 Dale.
Maynard Fredk (Annie L), archt, h 1418 F.
Maynard Maurine, student, r 2504 C.
Mayne Arthur (Adelia L), motrmn S D Elec Ry Co, h 2012 Madison.
MAYNE GEORGE L (Thera A), manager Hotel Churchill, h 827 C.
Mayne Jos (Jessie), h 3576, 3d.
Mayne Wm, clk Zellerback Paper Co, r 3576, 3d.
Mayners Theresa, steno D Haves & Son, r 3230 Grim av.
Mayo T, r Golden West Hotel.
MAYOR OF SAN DIEGO, Louis J Wilde, Office City Hall, 3d Floor.
Mayotte Lee P (Louise), musician U S A, h 1415 Brookes av.
Mayrhofer Albt V, broker, r 1572, 2d.
Mayrhofer Anton, h 1572, 2d.
Mayrhofer Antonia L, tchr Washington Sch, r 1572, 2d.
Mayrhofer Ruth M, student, r 1572, 2d.
Mays Chas J, (Nell), plumber, h 3586 Felton.
Mays Clara Mrs, bkpr, r 2860 Copley av.
Mays Earl H, r 4542, 46th.
Mays Emma E, dom 2465 A.
Mays Ernest L, painter, r 4542, 46th.
Mays Everett, r 1206, 5th.
Mays Geo F (Nellie), colr, h 2860 Copley av.
Mays John C B (Mildred D) (Mays & Wallace), h 2053 Harrison av.
Mays Mary A (wid John), r 2053 Harrison av.
Mays Mary E, music tchr 3969 Texas.
Mays T W, r 815, 3d.
Mays Wm L (Eliza J), painting contr 3969 Texas.
Mays Wm W (Clara), agt Prudential Ins Co, h 2860 Copley av.
Mays & Wallace (J C Mays) saloon 719, 4th.
Maytorena Antonio (Dolores), h 700, 16th.
Maytorena Carmen, r 700, 16th.
Maytorena Gloria, student, r 700, 16th.
Mazdaznan Hall, 1867 Union.
Mazdaznan Temple of San Diego, Henry Nackenhorst sec 1867 Union
MAZE see also Maize.
Maze Frank T, slsmn Sinclair's Ford Agcy, r 1435 C.
Maze Gilbert F, supt Sinclair's Ford Agcy, r 141p Lincoln av.
MEACHAM see also Mecham.
Meacham Albt A (Grace), clk Santa Fe, r 3536 Arnold.
Meacham Carolyn W (wid C F), nurse, h 1034 Robinson av.
Meacham Chas M (Lillian O), bartndr A H Morris, h 3354 Herman.
Meacham Frances L (wid F B), h 4032 Alabama.
Meacham Fredk C, r 830, 25th.
Meacham Martha (wid J B), r 830, 25th.
Meacham Venus F, with The Marston Company, r 1034 Robinson.
Meachum Abbie C (wid F L), h 2438 L.
Mead Adena Mrs, with The Marston Company, r 3742 Arthur av.
Mead Bert H (Catherine D), mach, h 3506 Anna, E. S. D.


MUEHLEISEN TENT AND AWNING CO.
Manufacturers of
Tents Awnings and Covers
Flags, Sails and Camp Furniture
753-755 Fourth Street
Both Phones

Office Buildings
With their tenants see Pages 17-19

WURSTER CONSTRUCTION COMPANY
CONTRACTORS AND ENGINEERS
654-6 SPRECKELS BLDG.
PHONE MAIN 2304
F. H. WURSTER, MGR.
LOS ANGELES OFFICE, 802 CENTRAL AVE. PHONE MAIN 450

Hartwell Electric Co.
955 SIXTH STREET
Motors and Dynamos
Sold, Rented and Repaired

HOME 4328
PACIFIC 1478

ROOD-PETERS COMPANY

Real Estate
Loans and
Investments

909 Seventh
Street
San Diego
Cal.

Pfahler Buelow & Fisher

Commercial
Linotype
Compositors

860 3RD

Mead Eliza T (wid Jas), h 1812 Kearney av.
Mead Florence, music tchr 1812 Kearney av.
Mead Francis H (Florence E), phys 235 Bway rm 505, h 3330, 6th.
Mead Frank (Mead & Requa), r 533 F.
MEAD HASKELL CO INC, John N Haskell pres, mortgage loans 1210, 3d.
Mead Isaac N (Millia L), h 1743, 30th.
Mead Judson W (Laura E), h 3920, 5th.
Mead Minnie L, nurse, r 3147 Front.
Mead Myrtle Mrs, clk, r 1123, 9th.
Mead Wm D B (Margaret S), h 4374 Arcadia dr.
Mead Winfield S (Moffett & Mead), r Campo.
Mead & Requa (Frank Mead, R S Requa) architects 533 F 3d floor.
Meader John M (Maria A), h 3925, 32d R D 1 Bx 67.
Meader Wm J, florist 3925, 32d R D 1 Bx 67.
Meadows Carlos M, student, r 4021 Cleveland av.
Meadows Hattie Mrs, h 728, 3d.
Meadows John M, student, r 4021 Cleveland av.
Meadows Rebecca J (wid Mobley), h 4021 Cleveland av.
Meadows Walter G (Pearl), jeweler 418 G, h 525, 14th.
Meadows Walter W, watch repr 339 G.
Meadows Wm H, carrier P O, r Coronado.
Meads Frank H, slsmn Owl Drug Co, r King George Hotel.
Meagher J, h 1541 Front.
Meaker Allen P (Martha), inv 1007, 5th rm 913, h 3511 Utah.
Mealey Edwd I, slsmn, r 128 B.
Meals Lina, with The Marston Company, r 2845 Newton av.
MEALY LA VERNE D (Alva A), general merchandise, Julian, Cal, r same, tel Julian Main 13. (See adv Julian sec.)
MEBIUS HARRY E L (Katherine) (Wurster Construction Co), r Los Angeles.
MECHAM see also Meacham.
Mecham Asbury B, watchmn, h 1413 F.
Mechina Frank, lab, r 1142 Union.
Mechem Geo B (Cecelia L), h 1555, 8th.
Mechem Jemina (wid Edmund), r 3766 Sierra av, E. S. D.
Mechtler Gustav, curios 1158, 5th and jeweler 1126, 5th, r Venice.
Mecklenburg John W (Marie), h 2624 C.
Mecklenburg Violet, student, r 2624 C.
Medeires Albt W, clk Hotel Rex, r 621 C.
Medeires Inez (wid J W), r 621 C.
Medeires Jos, opr Star & Crescent Boat Co, r 447 Rosecrans blvd, La Playa.
Medeires Jos M (Mary), fishermn, h 447 Rosecrans blvd, La Playa.
Medeires Manuel, fishermn, r McCall cor Rosecrans, Pt Loma.
Medin Eric (Clara), carp, h 3059 K.
Medin Helmer W, lndy wkr, r 3059 K.
Medina Francisco, lab Pac Wood & Coal Co, h 1142 Union.

GEORGE F. OTTO FLORIST and NURSERYMAN
NURSERY, 35TH AND NATIONAL AVE. PHONE MAIN 7086
FLORAL DEPOT COR. SIXTH AND B
PHONE { MAIN 759 HOME 1207

CHAS. F. O'NEALL
943 6TH ST. Phones: Home 3590, Main 252
LOANS
REAL ESTATE
FIRE INSURANCE

Medina Isabel, clk, r 1555 Columbia.
Medina Jos L, clk Jos Miller, r 1555 Columbia.
Medina Mary J (wid Jos), lndrs, h 1555 Columbia.
Medina Mary V, lndrs, r 1555 Columbia.
Medley Mary J (wid Americus), h 4919 Narragansett av, Ocean Beach.
Medlin Wm, cook Holland & Wheeler, r La Jolla.
Mee Anna J (wid Chas J), h 1456, 9th.
Mee Woo Co, Chinese mdse 418, 4th.
Meech Geo W, U S A, r 4213 Cleveland av.
Meech Rena M, r 4213 Cleveland av.
Meech Wm H (Lillie C), bldg contr, h 4213 Cleveland av.
Meecham Nina A, dressmkr 830, 6th.
Meeden Barney L (Meta), insp City Operating Dept, h 1525 W Lewis
Meeden Felix, mech Sinclair's Ford Agency, r 1525 W Lewis.
Meeden Fred (Mary), lab, h 924 S 16th.
Meehan Patk J (Ada J), h 3734 Van Dyke av, E. S. D.
Meehan Thos B (Nettie D), slsmn, h 4077 Ibis.
Meehan Thos F (Elsie), slsmn, h 2328, 1st.
Meek Orville M, clk Western Metal Supply Co, r 1236 Cypress av.
Meeker Leroy E (Bessie D), dept mgr J B Starkey, h 4345, 44th,
Meeker Viola G (wid Elza), h 2235 National av.
Meeks Ida V, prin Stockton Sch, r 2504 A.
MEFFORD FRED E, patent attorney and draftsmn, patents, trademarks and copyrights 931 Broadway, tel Main 1088, r 741, 12th.
Megarry Jas (Maria R), h 965 Lamont, Pacific Beach.
Meggers Herman, lab Chas R McCormick Lmbr Co, h 3825 Cottonwood av.
Mehalenas Wm, r 431 Market.
Mehan Elsie P Mrs, r 2328, 1st.
Mehl Herman, rancher, h Mission Valley, R D 2 Bx 151.
Mehl Louis (Willie), sec Hodcarriers Union No 257, h 2929 Boston.
Mehlin Burch, student, r 1536 Dale.
Mehlin Chas J (Fannie B), photo 1371, 5th, h 1536 Dale.
Mehlin Fannie B Mrs, regent S D Chapter D A R, r 1536 Dale.
Mehling Michl J, lab City Operating Dept, r Ocean Beach.
Meiers Helene Mrs, rest Mission Beach Tent City, r same.
Meilleur Chas (Minnie), turner Lyman Mills Onyx & Marble Co, h 4141 Jackdaw.
Meilleur Mederise M, r 4141 Jackdaw.
Meilleur Walter A, eng, r 4141 Jackdaw.
Meine Marie E (wid C F), h 2416 Garden pl, Old Town.
Meinzer Eliza Mrs, h 911 Burns ct.
Meisner Gretchen L, hair dresser Margaret Bodke, r 1465, 4th.
Meiss Geo H, motrmn, r 2576 L.
Meiss Minnie Mrs, h rear 2576 L.
Meissner Chas, waiter, r 723 W Market.
Meissner Josephine, cook Mitchell's Cafeteria, r 2330 Union.


GEORGE N.
PEPPER
General Insurance Bonds
212-213-214 Central Mortgage Building
Main 1769

NEARPASS' SEED STORE
522 SIXTH STREET
The LEADING SEED HOUSE IN SAN DIEGO—Established 1897
Agents for CYPHERS Incubators
BOTH PHONES

TIP-TOP AND KLEEN MAID BREAD
MANUFACTURED BY **SNOWFLAKE BAKING CO.**
HOME 1047 MAIN 47
SOLD BY ALL GROCERS

LEIGHTON McMURTRIE
1202 3d, McMURTRIE BLDG.
FINANCIAL CORRESPONDENT PENN MUTUAL LIFE INS. CO.
INVESTMENT BONDS
INSURANCE
MORTGAGE LOANS

PAINLESS
PARKER



DENTIST

Fifth at F

Home 2299
Main 299

Meissner Otto, sculptor, h 3033 Imperial av.
Meissner Pauline Mrs, r 2330 Union.
Meister Catherine (wid Jacob), r 1449 J.
Meister Lizzie, dom 938, 20th.
Meitzsch Henry (Kathrina), carp, h 1720 Evergreen, Roseville, Pt Loma.
Mekas John (El Cajon Citrus Fruit Co), h 650, 11th.
Mekas Saml (El Cajon Citrus Fruit Co), r 605, 13th.
Melander Josefa (wid Juan), h 526 W Date.
Melander May (wid Lewis), h 2664 Columbia.
Melas Jas, porter Rudder's Cafe, r 1267 Union.
Melbourne The, Louise Gay-Pajon prop, fur rms 555, 2d.
Melcher Frank E (Ada B), h 4082 St James pl.
Melech Steve, cook G W Newton.
Melefont Chas S (Martha E), foremn S D Elec Ry Co, h 2659 B.
Melendrez Ernest P, r 1609 Logan av.
Melendrez John M (Jennie D), h 1609 Logan av.
Melendrez Lee, tmstr, h 3675 Copeland av, E. S. D.
Melendrez Louis, r 1609 Logan av.
Melendrez Michl M, r 1609 Logan av.
Melendrez Rosita Mrs, r rear 1770 Newton av.
Melger Jos (Catherine M), carp, h La Jolla av cor Trias, Old Town.
Melhorn Eric W, clk S D Cons G & E Co, r 3841 Eagle.
Melhorn Harrison J, musician, r 3841 Eagle.
Melhorn John W (Nancy I), foremn S D Cons G & E Co, h 3841 Eagle.
Melhorn Martin V (Alberta E), pres Alberta Security Co, h 1309 Ft Stockton dr.
Melhorn Wm B, clk, r 1309 Ft Stockton dr.
Melhuish Ziporah A (wid John), r 2948 Main.
Melius Amanda R (wid Louis H), h 1034, 20th.
Meller Rosa (wid Louis), h 1045 Essex.
Melles Dorothy, auto opr, r 240 Laurel.
Mellie Jos, orderly County Hospital.
Mellinger Geo D (Louisa), gardener, h 3188 K.
Mellinger Jas R, motrmn S D Elec Ry Co, r Robt E Lee Hotel.
Mellinger Ralph B (May L), cond S D Elec Ry Co, h 4554 North av.
Mellon Grace Mrs, ticket agt S D & Coronado Ferry Co, r Coronado.
Mellon Hylda G, r 4661 Oregon.
MELROSE CHAS F (Rose E), job printer, h 1940, 32d.
Melrose Harry, eng Florence Hotel, r 320 Fir.
Melrose Rose E Mrs, dressmkr 1940, 32d.
Melton F L, lab, r 830 G.
Melton Geo P, foremn City Operating Dept, h 3934 Teak.
Melville Arthur R, private S C Aviation Sch, North Island.
Melville R A Mrs, r 3170 Curlew.
Melvin Clara H Mrs, r 1640, 3d.
Melvin Frank P (May F), lab Savage Tire Co, h 2964 Woolman av.

Naylor Gem Co.

Jewelers
Miners and Cutters of Precious Stones

We have our own mines of Tourmaline, Beryl, Turquois, Hyacinth and Garnet

330 Broadway
U. S. Grant Hotel

PARADISE VALLEY SANITARIUM
NATIONAL CITY, CAL.

Thearle Music Co.
640 BROADWAY
MAIN 798
HOME 1198

Melzer John T (Augusta), rest 7912 Girard av, h Coast blvd, La Jolla.
Mena Jos, busmn U S Grant Hotel, r 520, 6th.
Mencke Fredk, fur rms 1427 Market.
Mende Adolph J, clk City Health Dept, r 1861, 3d.
Mendelson Thos M (Katharine), jeweler W B Walton, h 1419 Essex.
Mendenhall Americus L (Alice), h 3966 Albatross.
Mendenhall Dan C (Amelia J), clk Western Metal Supply Co, h 4121 Daley av, E. S. D.
Mendenhall Everett (Agnes), sailor, h 2867 Clay av.
Mendenhall Jonathan T (Addie), h 2789 National av.
Mendenhall Wm F (Essie F), creditmn Bishop & Company, h 2939 L
Mendez Andw (Trafecia), h 922 S 16th.
Mendez Antonia, lndrs I X L Laundry, r 252, 16th.
Mendez Jos, lndymn Sanitary Lndy, r 922 S 16th.
Mendez Pedro (Maria A), lab, h 56, 17th.
Mendlik Louis, r 3031 Ivy.
Mendlik Pauline, h 3031 Ivy.
Mendoza Angelo, lab, r 3002 L.
Mendoza Antonio B (Arcadia), h 2603 K.
Mendoza Felipe, conduit walker City Operating Dept, r Barrett P O.
Mendoza Juan (Manuella), lab, h 1795 Atlantic.
Mendoza Maria (wid Angel), h Congress, Old Town.
Mendoza Salvadore, plasterer, h 3002 L.
Mendum Mary E (wid W B), r 1404 Fern.
Menerey Isaac M (Mary J), h 240 S 39th.
Menerey Roy N (Margaret), lab Greenwood Cemetery, h 3814 Superba.
Mengele Clinton E (Jennie M), r 167 Sutter.
Menke Fritz J, slsmn W P Fuller & Co, r 1327 E.
Menke Geo A, reprmn S D Cycle & Arms Co, r 1327 E.
Menke Henry (Anna), harnessmkr Miller & Patterson, h 1327 E.
Menke Jos H, gunsmth S D Cycle & Arms Co, r 1327 E.
MENKE WM A (Mayme A), sec Carmichael-Thurston & Co (Inc), h 1333 E.
Mensch Edith, r 1725, 29th.
Mensch Wm A (Sarah A), mining, h 1725, 29th.
Mensinger Frank M, auto opr United Stages, r 412 Beech.
Menter Richd A, janitor La Palma Cafeteria, r 926, 3d.
Menz Aug (Balbine), h 4739 Saratoga av, Ocean Beach.
Menzies Rebecca S (wid John), r 3709 Utah.
Menzies Wm L (Jean Y), architect, h 3675, 6th.
MERCANTILE INSURANCE CO OF AMERICA, Barney & Barney agents 207-209 Scripps Bldg 525 C.
Mercer Chauncey B, lab, r 3125 Webster av.
Mercer Harry D (Mary), printer, h 2439 G.
Mercer Jeff B (Sarah), auto opr, h 4546 Illinois.


Victrolas
PIANOS:
KNABE
Knabe-Ampico
IVERS & POND
VOSE-KIMBALL
DECKER
KOHLER & CAMPBELL
MARSHALL & WENDELL
AUTOPIANO
GULBRANSEN & DICKINSON


American National Red Cross
San Diego Chapter
Headquarters
616 Southern Title Building
948 Third St.
Phone, Main 2048

The Thiel Detective Service Co.
F R. CLAYTON Manager
PHONE SUNSET MAIN 2350
Los Angeles Office, Suite 926 Washington Bldg.
PHONE HOME A 2844

CANDIES LIGHT LUNCHES
KEMP'S SODAS
209-211 BROADWAY

For All City County and State Information, Schools, Churches, Fraternal, Club, Trade and Labor Organizations see Miscellaneous Front part of Book

Mercer Louie R (wid T B), lndy 4225 Florida.
Mercer Lucy W Mrs, r 1806 J.
Merchant Rhoby A (wid Luther), r 2235 K.
MERCHANTS ASSOCIATION OF SAN DIEGO, John S Akerman pres, Louis F Weggenmann v-pres, Wm O Talbot sec, Claire A Nelson treas, suite 608 Timken Bldg 861, 6th.
MERCHANTS FIRE ASSURANCE ASSOCIATION, E L Kendall agent 1027, 1st.
Merchants Fire Assurance Corp, R H McFadden & Co agts 1015 7th.
MERCHANTS FIRE ASSURANCE CORPORATION (OF N. Y.), S W Grier Co (Inc) agents 102-104 Bway.
Merchants Hotel, L S Murray prop 133 W Bway.
MERCHANTS' NATIONAL BANK, San Diego, Cal, Ralph Granger pres, A H Frost v-pres, W R Rogers cashier, H E Anthony asst cashier, 5th sw cor Broadway. (See page 11.)
Merchants National Bank Building 5th cor Bway.
MERCHANTS' SPECIAL DELIVERY, H W Belcher pres, 931 G, both Phones 1815.
Mercier Minnie (wid Arthur, r 2047, 1st.
Mercurio John (Francis), lab, h 3026 J.
Meredith Chas, h 1845 Titus.
Meredith Elias O (Clara I), lab, h 7545 La Jolla blvd, La Jolla.
Meredith Elizabeth, r 4603 Pescadero, Ocean Beach.
Meredith Louis E, meter repr S D Cons G & E Co, r Coronado.
Mergen Jos, rest 129 W Bway, r 127 West E.
Merhoff Geo H (Mary F), mech S C Aviation Sch, r 2210 Newton av.
Merhoff John, cigar mkr A Sensenbrenner & Sons, r 416 A.
Merida Enrique (Tranquilina), jeweler, h 641, 11th.
Merigold Otto, r 639 E.
Merigold Robt L (Effie), printer S D Sun, h 2848 E.
Merino Adelberto (Elisa), h 3795 Richmond.
Merit John E (Ethel A), h 2146 Ft Stockton dr.
Merkle Clarence (Genevieve), cook, h 4042 Alpine. E. S. D.
Merkle Frank O (Mary J), sec-treas Plaza Social Club, h 3125 Logan
MERKLEY HENRY W (Mabel M), (University Undertaking Parlors), h 516 Evans pl.
Merlini Fredk, fishermn, r 2012 India.
Merlo Felix (Merlo & Ricca), r 1544, 4th.
Merlo & Ricca (F Merlo, D P Ricca) rest 428 I.
Merrall Anne B, r 4003, 1st.
Merriam G, waiter, C, W & W Union.
Merriam Jennie B (wid W W), h 3749, 4th.
Merrick Albt H (Elizabeth B), with The Boston Store, h 3911 St James pl.
Merrifield Edwd E (Mary G), h 1147, 9th.
MERRIKEN DRUG CO, Geo M Merriken prop 4201 Park blvd.
Merriken Geo M (Maude A) (Merriken Drug Co), h 4205 Park blvd.
MERRILL see also Morrell.

N. L. COLEMAN
410 B STREET
INSURANCE
LOANS
PHONE, MAIN 999

V. WANKOWSKI & CO., INC.
V. WANKOWSKI, PRESIDENT W. McCLELLAND, VICE PRES. & SECY
Loans, Real Estate, Insurance, Surety Bonds. PHONES: Main 2029 Home 1315 341-342-343 Spreckels Theatre Bldg.

Merrill Alfd P (Elizabeth B), dentist 427 E rm 10, h 4020 Hillcrest.
Merrill Bert, stablemn F S Law, r 560, 7th.
Merrill Chas L (Aileen R), h 3521 Albatross.
Merrill Clarence M (Ivah G), slsmn C S Hardy, h 332 W Cedar.
Merrill Glenn F (Carrie E), pipefitter Hercules Powder Co, r 3976 Kansas.
Merrill Hebt J, mining, r 4048 Richmond.
Merrill Ivah G Mrs, grocer 340 W Cedar, r 332 same.
Merrill John G (Rose A), h 4048 Richmond.
Merrill Letha M, tchr Edison Sch, r 4466 Adams av.
Merrill Lillian A (wid Saml), h 2031 Union.
Merrill Lutellus L (Jennie), 2d hd gds 1528 India.
Merrill N Louise, clk, r 3801 Center.
Merrill Orlando B (Weston B), mill hd Chas R McCormick Lmbr Co, h 4466 Adams av.
Merrill Roy, r 3521 Albatross.
Merritt Alice H Mrs, librarian S D Medical Library Assn, r 1821 4th
Merritt Anna Mrs, maid Hotel Nye, r 1041, 6th.
Merritt A H, auto opr, r 867, 10th.
Merritt Baking Co (J C, J A and H K Merritt), 3027 University av.
Merritt David G (Annie), slsmn, r 1041, 6th.
Merritt Edwd E (Ada), supt Pac Tuna Canning Co, h 829, 16th.
Merritt Eugene, usher Superba Theatre.
Merritt Frank V (Ruth A), porter U S Grant Hotel, h 4457 Kansas.
Merritt Garnet W, bkpr, r 2117 Logan av.
Merritt Helen C, student, r 3047 Quince.
Merritt Howard K (Merritt Baking Co), h 3560 Arnold.
Merritt Jas A (Hazel C) (Merritt Baking Co), h 2405 El Cajon av.
Merritt Jeremiah K, floormn G H Becker, h 4538 Long Branch av, Ocean Beach.
Merritt Joel C (Hannah E) (Merritt Baking Co), h 3047 Quince.
Merritt Mary N, student, r 3047 Quince.
Merritt Olive I, r 3800, 4th.
Merritt Theo, r 1058, 9th.
Merritt T T, auto mech, r 867, 10th.
Merritt Wilbur C (Olive C), plumber 733, 7th, h 3579, 5th.
Merry Edgar (Elizabeth), clk R W Ravenscroft, h 863 Kendall, Pacific Beach.
Mers Otto L (Marie), cond S D Elec Ry Co, h 4535 Campus av.
Mershon Jefferson D (Kate L), mdse broker 459, 6th, h 1843 F.
Mershon Wm G (Susie M) (Pickwick Stages), h 1504 Front.
Merson Jas D (Florence), prop The Windsor, h 843, 4th.
Mersereau Chas V Mrs, h 1812 Altura pl.
Mersereau Elinor, tchr Francis W Parker School, r 1812 Altura pl.
Mertan Robt H (Mary Z), firemn Eng Co No 7, h 2266 National av.
Mertz Conrad, h 470, 22d.
Mertz Geo, musician, r 714, 10th.
Mertz Louisa T, r 470, 22d.

IRWIN & CO.
HAY, GRAIN
FLOUR,
MILL FEEDS,
POULTRY
FEEDS,
GRAIN BAGS,
WOOL BAGS,
SACK
TWINE,
COAL
Main office
FOURTH AND K
PHONES:
MAIN 440
HOME 1440

Ross & George
Bookbinders
Blank Book Manufacturers
and Paper Rulers
860 Third

ORT IRON WORKS
PHONE MAIN 1920 11TH AND IMPERIAL AVE.

CALIFORNIA IRON WORKS
INCORPORATED
PHONES, HOME 3295, SUNSET 1336
FOOT OF SEVENTH STREET, SAN DIEGO, CALIFORNIA
ENGINEERS, FOUNDERS, MACHINISTS
STRUCTURAL IRON AND STEEL CONTRACTORS
FREIGHT AND PASSENGER ELEVATORS
J. C. ORT, GENERAL MANAGER — RESIDENCE PHONE, HOME 2049



SHOE ECONOMY must be judged by the cost PER YEAR, not by the price PER PAIR.

WALK-OVER Shoes cost less per year than any other shoes in the world.

Walk-Over Boot Shop
1059 FIFTH



Mertzmann Evangeline (wid Bernard F), h 3020 C.
Mertzmann Frank F (Elmira V), h 3303, 2d.
Mertzmann Frank F jr, student, r 3303, 2d.
Mertzmann Harry M (Mamie), meat ctr C S Hardy, h 534, 8th.
Merwin Edwin H (Elizabeth E), bkpr Spreckels Co's, h 611 S 32d.
Merwin Florence E, student, r 611 S 32d.
Merwin Frances, student, r 611 S 32d.
Merwin Gladys, tchr, r 611 S 32d.
Merwin LeRoy A (Sadie R), h 4465, 35th.
Mesa Frank (Ramona), lab, h 1893 Atlantic.
Mesa Manuel (Anita), deckhand S D & Coronado Ferry Co, h 1753d National av.
Meserve Majorie E, junior asst S D Public Library, r 1728 Linwood
Meserve Saml C, r 1728 Linwood.
Meserve Wm C (Olive O), nursery 1728 Linwood.
Mesick Adelia F Mrs, h 1896 Edgemont.
Mesick Charlotte C, dftsmn, r 1896 Edgemont.
Mesick Frank R, driver Wells Fargo & Co Exp, r 1896 Edgemont.
Mesmere John B, printer S D Union, r 1235, 1st.
Mesney Jos C, pastor Ch Immaculate Conception (Catholic) and St Agnes (Catholic) Church Roseville, Pt Loma, h 7713 Girard av.
Messa F, tmstr Pioneer Truck Co, r 639 E.
Messer Agnes F (wid C W), h 4338 Georgia.
Messer Corinne M, tchr, r 4338 Georgia.
Messinger Arthur, lieut Eng Co No 13, r La Jolla.
Messinger Barbara M (wid Jos), h 2551 K.
Messinger LaVerne, student, r 1305 I.
Messinger Ralph B, firemn Eng Co No 7, r 2551 K.
Messinger Stella, r 2551 K.
Messner Arthur W (Maude A), auditor S D Savings Bank, r Coronado.
Messner Blanche L multigrapher J E Thornton, r 2120, 1st.
Messner Caroline H, copyist Co recorder, r 1540, 29th.
Messner Geo, hlpr Fred Harvey Cafe, r Santa Fe Depot.
Messner Mathias (Katie), h 1540, 29th.
Mestetter C, waiter C. W & W Union.
Mestrociachimo Giacinto (Seraphina), lab, h 2545 L.
METAL WELDING WORKS, L Homer Thalman prop oxy-acetyline welding and cutting 1608 Broadway.
Metcalf Chas W (Francis), sheet metal wkr 356, 5th, h 2529 L.
Metcalf Edmund W, gas mkr S D Cons G & E Co, h rear 1926 Harrison av.
Metcalf F A Mrs, r 1271 Cave av, La Jolla.
Metcalf Mabel A, r 321 Milbrae, R D 3, Bx 13-W.
Metcalf Norman W, private S C Aviation Sch, North Island.
Metcalf Perry W (Iselene), station opr Standard Oil Co, h 1611, 5th.
Metcalf S Hubert (Ethel F), electr Plaza Amusement Co, r 2119 Albatross.

HARRY FISHER & CO.
GENERAL INSURANCE, REAL ESTATE, BONDS
240 C STREET


POULTRY, BEES, GARDEN SUPPLIES
LIVE and DRESSED POULTRY
643-649 G ST. COR. SEVENTH
STILES POULTRY SUPPLY CO.

Metcalf Wm T (Mary V), h 4342 Daley av, E. S. D.
Metcalfe Sadie B Mrs, h 2030 Albatross.
Metheny Carrie W Mrs, prop Concordia Apts, h 830 G.
Metherell Wm, cement wkr, r 4631, 41st.
Methodist Episcopal Chapel, Rev John Bettes, pastor, Hornblend av sw cor Morrell av, Pacific Beach.
METROPOLITAN CASUALTY INSURANCE CO, Masten & Kendall agents 919, 6th.
Metropolitan Club, Moses Hamilton sec, John Carter mgr 535 E rm 8
Metropolitan Garage, R S Lockett prop 829 University av.
Metropolitan Life Insurance Co, Leo Dreyer supt 121 Bway rms 434-437.
Metros Andw, bartndr Rudder's Cafe, r 1055, 6th.
Metros C, waiter, r 836, 1st.
Metros J, waiter, r 836, 1st.
Metrovich Leo (Stana), seaman, h 2349 Arctic.
Mettler Clarence G (Olive E), switchman Santa Fe, h 2153 Julian av
Metz Agency (J H Mathes) autos 868, 16th.
Metz Winford E (Nancy A), meter reader City Operating Dept, h 1123, 9th.
Metzgar Sadie, r 830, 25th.
Metzgar Wm A (Sallie S), h 830, 25th.
Metzger John L, bridge bldr, r 533 Bway.
Metzko Paul, brewer S D Cons Brewing Co, h 3247 Birch.
Metzler Geo E (Sadie), eng, h 1204, 16th.
Mexico & San Diego Ry Co, E S Babcock pres, W J Gough v-pres, L. M. Drown sec, W R Lyon treas, 1025, 4th rm 408.
MEYER see also Maier, Mayer, Meier and Myer.
Meyer Adele Mrs, tchr Francis W Parker School, h 3683, 3d.
Meyer Albt B (H Pearl), clk Cook-Haddock Co, h 341, 21st.
Meyer Albt C (Leila C), Chief Dep Co Tax collr, h 3317, 1st.
Meyer Augusta A, r 1705, 2d.
Meyer Claude, lab, r 2273 Irving av.
Meyer Edwd E, transfer 533 Bway.
Meyer Emma (wid C F), r 3683, 3d.
Meyer Emma J (wid Wm), h 2467 L.
Meyer Ernest, student, r 2376 Irving av.
Meyer Frank V (Elizabeth), h 2373 Irving av.
Meyer Geo P, barber J W Rockett, r Encanto.
Meyer Henry, clnr Palace Dry Cleaners, r Golden West Hotel.
Meyer Hyman (Rebecca), h 463, 17th.
Meyer Jas U, lab Chas R McCormick Lmbr Co, r 1343 E.
Meyer John G (Margaret), foremn S D Cons Brewing Co, h 3053 Logan av.
Meyer John T (Elizabeth), shoe mkr 2571 Imperial av, h 644, 14th.
Meyer Kate J, emp Citrus Soap Co, r 644, 14th.
Meyer Laurence E (Anna F), mining, r King George Hotel.

Mikels & Bradbury
Insurance
Liabilities
Loans
and
Real Estate
958 7th
Main 1716
Home 4120

American National Red Cross
San Diego Chapter
Headquarters
616 Southern Title Building
948 Third St.
Phone, Main 2048

The Companies Represented by KETTNER & SALMONS, THE INSURANCE MEN
Have loaned over half a million dollars in San Diego.
Pacific 244, Home 1344
Southern Title Building

CALIFORNIA COMMERCIAL COLLEGE
7TH, COR. BROADWAY

LOUIS KIRSHBAUM
HIGH GRADE LADIES' AND GENTS' TAILOR
414 B STREET
PHONES Main 1532 Home 4961
GRAND PRIZE 1899 FOR SUPERIOR TAILORING

Meyer Margaret (wid Chas), h 1343 E.
Meyer Morris E (Augusta) (Meyer & Davidson), h 638, 20th.
Meyer N, cook, r 836, 1st.
Meyer Simon, r 465, 16th.
Meyer Ursula C, emp Citrus Soap Co, r 644, 14th.
Meyer Wm M, h 1705, 2d.
Meyer & Davidson (M E Meyer, I T Davidson), dry gds 600, 5th.
MEYERHOFFER ORVAR SIGURD THORSTEN, airplane and hydroplane flights. "Just as high, just as low, just as fast, just as slow, any way you want to go", 735 W Market. (See page 4).
Meyers Andw, electr, r 546 Ash.
Meyers Edwd, lab, r 1825 Newton av.
Meyers Emile J (Katherine), chef, h 3735 Swift av, E. S. D.
Meyers Fletfoot L, clk Wm C Topping, r Y W C A.
Meyers F J, waiter C, W & W Union.
Meyers Jos, h 134 W Hawthorn.
Meyers Jos (Lola), lab, h 1048 Arista, Old Town.
Meyers Lillian Mrs, mgr Willida Apts, h 1964, 5th.
Meyers Mae E, server Morgan's Cafeteria, r National City.
Meyers Marguerite, r 2104 Front.
Meyers O, r Golden West Hotel.
Meyers Pauline E, student, r 4703 Coronado av. Ocean Beach.
Meyers Wm G (Mary B), slsmn Johnson Cigar Co, r 1820, 4th.
Meyn Henry T, lab, r 742 C.
Meza Frances, dom, r 1955 Sunset blvd.
Meza Gustave E (Alice), bartndr, h 2004 C.
Meza Mary, student State Normal Sch, r 1407, 4th.
Mezillier Marinette (wid John), r 3686, 4th.
Michael Adrian E, clk Pac T & T Co, r 4050 Texas.
Michael Antoinette M Mrs, clnr 4158 University av, r 3746 Hugo av.
Michael Bertha Mrs, r 1433 B.
Michael Bros (C D and J B) cigar mfrs, 4163 University av, E. S. D.
Michael Chas B (Nellie), h 3746 Hugo av, E. S. D.
Michael Chas D (Antoinette) (Michael Bros), h 3746 Hugo av.
Michael Ellis L (Helen M), zoologist Scripps Institute, h La Jolla.
Michael Jas B (Michael Bros), r 3746 Hugo av, E. S. D.
Michael Jesse B (Clara M), auto opr Hamilton's, h 4050 Texas.
Michael John T (Bertha), electr, h 1433 B.
Michael Lillian J (wid S S), housekpr 2612, 5th.
MICHAEL M, mother superior St Joseph's Hospital and Sanitarium University av ne cor 6th.
Michael R C, bus boy, r 225 C.
Michaelis A, r 1540, 5th.
Michaelson Chas (Florence), lab Hercules Powder Co, h 2657 Marcey av.
Michaelson Frank, r 2657 Marcey av.
Michan Shaia, florist 926, 5th, r 1334, 1st.
Michel Bernice M, steno, r 3052 Hawthorn.

P. W. LAUREEN
221-224 American National Bank Bldg. 1007 5th TAILOR AND IMPORTER

F. W. BRADLEY CO.
FAMILY TRADE A SPECIALTY
TELS: HOME 1157, MAIN 157
Wholesale Wines and Liquors
Prompt Free Delivery
1058 FOURTH ST.

Michel Edwd P (Eleanor), eng. h 3052 Hawthorn.
Michel Ethel, r 4320 Louisiana.
Michel Jos S, clk Whitney & Co, r 4320 Louisiana.
Michel Lawrence, electr, r 4320 Louisiana.
Michel Lillian, r 4320 Louisiana.
Michel Marguerite, milliner, r 3052 Hawthorn.
Michel Mary B (wid Siegfried), h 4320 Louisiana.
Michele Katherine Mrs, dressmkr 1035, 6th, h 1615 Linwood.
Michels Aug E (Katie G), bartndr J H Laffan, h 1336 State.
Michelson Ida M Mrs, with The Marston Company, r 1112, 14th.
Michie Alex (Elizabeth), janitor, h 3960, 32d R D 1 Bx 71-A.
Michie Eliza M (wid J C), h 1428, 29th.
MICHIGAN COMMERCIAL (fire insurance), John Burnham & Co agents 212 Timken Bldg 861, 6th.
Michler Annie H Mrs, with The Marston Company, h 4007 Florida.
Michler Caroline (wid Robt), r 4007 Florida.
Michler Ernest, baker, r 4007 Florida.
Michler Lillian A, student, r 4007 Florida.
Micholitz Moses, junk 3334 Imperial av.
Mick Raymond R, hosemn Eng Co No 14.
Middlebrook Emily S (wid E R), h 2732 Columbia.
Middlebrook H Caroline, girls director Rose Park Playground, r 2732 Columbia.
Middlebrook Philip, student, r 2744 Columbia.
Middlebrook Ralph P (Luella R), clk Miramar Camp No 54 W O W, h 2744 Columbia.
Middlekamp Wm A, real est 1032, 4th, r 636 C.
Middlemas Harry (Olive), h 830, 12th.
Middleton E Marie Mrs, prop La Marie Corset Shop, h 1319, 5th.
Middleton Jas, painting contr 1953 India.
Middleton Sarah P (wid O P), h 3746 Pauly av, E. S. D.
Middleton Wm, lab City Operating Dept, r 1053, 2d.
Middough Valentine U (Bella), auto opr Triangle Transfer & Truck Co, h 1702 E.
Midgley J Baillie, clk Fred Harvey News Stand, r 3781 Ibis.
Midgley Norma G, student, r 3781 Ibis.
Midgley Wm H (Rose E), h 3781 Ibis.
Mie Thomas, Chinese mdse 425 J.
Miehl John H (Douna T), mech U S Signal Service, h 3439, 1st.
Miguel Louis (Rose), filtermn S D Const G & E Co, h 44 San Miguel av, Sierra Vista R D 3 Bx 68.
Mikedis Bros (Michl, John and Louis) bakery 1247 Market.
Mikedis John (Mikedis Bros), r 1311 Market.
Mikedis Louis (Mikedis Bros), r 1311 Market.
Mikedis Michl (Mikedis Bros), r 1311 Market.
MIKELS OLIN D (Edna W) (Mikels & Bradbury), h 2621 University av.
MIKELS & BRADBURY (O D Mikels, F M Bradbury), real estate

Barney & Barney
Insurance
Bonds, Loans
Liability
Compensation
PACIFIC MUTUAL LIFE INS. CO.
Scripps Bldg.
Rooms 207-209

Information Bureau
International Theosophical Headquarters
Point Loma
California
330
Broadway
U. S. Grant Hotel Bldg.
Near Entrance

CARPENTER'S, INC.
1036 6TH ST., NEAR BROADWAY
HOME 1030: MAIN 828
THREE FLOORS OF Commercial Stationery, Office Supplies, Filing Systems and Devices, Books, Fine Stationery and Engraving.
TOY DEPARTMENT ON THIRD FLOOR

John Burnham & Company
212-214 TIMKEN BUILDING
REAL ESTATE
LOANS
AND INSURANCE

and insurance 958, 7th. (See right side lines and page 36).
Mikesell Wilbur, student State Normal Sch, r 2730 State.
Mikesell Wilbur B (Hespera H), h 2730 State.
MILAN see also Millan.
Milan Dominick (Mary), lab City Operating Dept, h 3054 J.
MILBURN see also Millburn.
Milburn Margaret A (wid H J), r 4120 Jackdaw.
Milch Ida (wid John), prop The Multnomah, h 1207 G.
Miles Claud, meat ctr C S Hardy.
Miles Elsa Mrs, lndrs Troy Lndy Co, r 1031 University av.
Miles Genevieve B (wid John), supt Children's Home, 16th ne cor Ash.
Miles Horace S (Maude A), civ eng S D & Ariz Ry Co, r 3969, 3d.
Miles Josephine R (wid J A), h 611 Beech.
Miles Jas E (Della C) U S N, h 2029 Columbia.
Miles J O, r Golden West Hotel.
Miles Laura C Mrs, prop Spencer Corset Shop, h 432 C rm 20.
Miles Leah E, phone opr, r 611 Beech.
Miles Margaret, r 366, 21st.
Miley Annie Mrs, attndt J M Wilson, r 2008, 5th.
Miley Madeline, steno, r 2008, 5th.
Milford Jane L (wid David), h 4615 Nebraska.
Milikaa John K (Queenie), musician, h 2923 Imperial av.
Military Branch Post Office, Balboa Park.
Military Branch Post Office, Linda Vista, W R Vetter supt.
Milk Pooling Association of San Diego County, Edwd Melville (Chula Vista) pres, Jas Ballantyne (Santee) v-pres, G T Drinkwater (Lakeside) sec-treas.
Milla Angel (Melquiades), lab, h 260, 17th.
MILLAN see also Milan.
MILLAN DAVID N, asst cashr San Diego Savings Bank, r 4301 Hermosa Way.
Millan John C (Emma T), vault custodian S D Savings Bank, h 4301 Hermosa Way.
Millan John T (Neva M), real est 1615 W Lewis, r 4081 Stephens.
MILLAR see also Miller.
Millar Floryn, student, r S Chollas Valley R D 3 Bx 43-A.
Millar John W Rev (Francis G), pastor Presbyterian Church, h 1290 Jewel, Pacific Beach.
Millar Margaret V, student, r 1290 Jewel, Pacific Beach.
Millar Stanley E, student, r S Chollas Valley R D 3 Bx 43-A.
Millard Arthur E (Ollie), lab Hercules Powder Co, h 1927 Julian av.
Millard Bruce E, gardener Park Dept, r 1890 Kearney av.
Millard Douglas (Lillian), h 7985 Cave, La Jolla.
Millard Geo H (Alice D), h 2822 Madison av.
Millard Henry C, h 4130 Wabash av.
Millard Mary E (wid Mason), h 1890 Kearney av.
Millbery Wm S, carp, h 3904 Madison av.

The Campbell Machine Co.
MARINE-AUTO AND GENERAL REPAIRS
Foot of 8th Street

P. M. DAIRY ASS'N
Manufacturers and Distributors of
Purity Dairy Products
COTTAGE CHEESE
ICE CREAM
BUTTER
CREAM
MILK
KEFIR
12th & K Sts.
Phones
HOME 2034
SUNSET 3311


HOTEL CHURCHILL
AMERICAN AND EUROPEAN
NINTH AND C STREETS
ALL OUTSIDE ROOMS
ABSOLUTELY FIREPROOF
GEORGE L MAYNE, MANAGER

If it's building material you want, see **THE DIXIE LUMBER AND SUPPLY CO.**
WE SELL EVERYTHING TO BUILD ANYTHING
BOTH PHONES UNIVERSITY AVE. AND OHIO ST.

MILLBURN see also Milburn.
Millburn Lee A (Bertha) (McGirk & Millburn), h 1525, 8th.
Mille Andrew (Melguiades), lab S D Elec Ry Co, r 260, 17th.
Millenbaugh Lena Mrs, h 4370 Euclid av, E. S. D. R D 1, Bx 170-J.
Millenbaugh Herman, florist 4370 Euclid av, E. S. D. R D 1 Bx 170-J
Millen Wm S, chief eng S D & Coronado Ferry Co, r Coronado.
MILLER see also Millar.
Miller Abraham B (Regina), 2d hd Clo 129 F, r 4191 Ohio.
Miller Adolph, h 564, 14th.
Miller Albt A (Rachel A), clk W S Miller, h 557, 11th.
Miller Albt B (Flora E), moldr, h 2030 State.
Miller Albt E, slsmn Arthur Cosgrove Co, r La Mesa.
Miller Allen B (Edith T), auto opr P M Dairy Assn, h 3755, 33d.
Miller Alma H, music tchr 3120 Homer, Loma Portal.
Miller Alpha D Mrs, r 1042, 11th.
Miller Alpheus R, lndymn, h 3785 Highland av, E. S. D.
Miller Andw G (Ellen), watchmn S D Cons Brewing Co, h 2870 Main.
Miller Arthur, hallmn Cuyamaca Club, r 3852, 3d.
Miller Aubrey, r 4656 Park blvd.
Miller Barbara (wid Geo), r 2951 Main.
Miller Bertha, student, r 2870 Main.
Miller Bertha E (wid W F), h 1722 Logan av.
Miller Bessie E, tchr Normal Hts Sch, r 1050, 23d.
Miller Carl E (Anna), slsmn Owl Drug Co, h 3629 Louisiana.
Miller Caroline (wid Cyprian), r 2632 L.
Miller Carlos A (Cora), slsmn Sou Cal Music Co, h 4464 New Jersey.
Miller Catherine, waiter C W & W Union.
Miller Chas (Nellie), sergt U S A, h 1065 University av.
Miller Chas, cook, r 116 W Bway.
Miller Chas, r 1244 Robinson av.
Miller Chas D (Nancy), h 2962 Juniper.
Miller Chas G, shoe repr 1132 Bway, r Lemon Grove.
Miller Chas R (Ida), prop The Trocadero Cafe, r 1229, 10th.
Miller Chas W (Alice), electr, h 1431 Bway.
Miller Chas W (Alice M), h 3445 Granada.
Miller Chester (Mabel), lab, h 745, 8th.
Miller Chester L, lab, r 1157 State.
Miller Chris (Lida), h 134 W Hawthorn.
Miller Christian F, inmate County Hospital.
Miller Clarence T (Blanche), mgr Growers' Marketing Co, h 564, 11th.
Miller Clarence W (Ella B), barber 816 Bway, h 1245, 13th.
Miller Claribel, r 1330 Puterbaugh.
Miller C Du Val (Esther), mach S D County Garage, h 3546 Ray.
Miller David, miner, h rear 612, 3d.
Miller David G (Nellie M), prop Hotel Imperial, h 715 Bway.
Miller Dennis J (Louise), cement contr 2475 F.

HOME 1430 MAIN 2997

BROWN OPTICAL CO.
BROKEN LENSES DUPLICATED
1011 FIFTH STREET
AMERICAN NATIONAL BANK BUILDING

ALLEN'S MILK
Producers and Distributors of
PURE MILK
FAMILY TRADE OUR SPECIALTY.
ALLEN'S DAIRY
RURAL No. 2
ALLEN'S CREAM

SMITH, MURPHY & RANDALL FUNERAL DIRECTORS
PHONES MAIN 139. HOME 1139
N. W. COR. SIXTH AND CEDAR

H. A. CAMERON CO. GENERAL INSURANCE, BONDS LOANS, RENTALS, REAL ESTATE
THE OFFICE OF EFFICIENCY
531 UNION BLDG. PHONES MAIN 4953, HOME 1788

Johnson-Saum Company
FUNERAL DIRECTORS
LADY ASSISTANT
N. W. Cor. Fourth & Ash
TELEPHONES SUNSET, MAIN 158 HOME 1158



Emma Egbert Williams Manager
HEBRON HOME
For Aged People
(Incorporated)
Undenominational, established by Emma Egbert Williams, 22 years experience in caring for aged people.
1825 NEWTON AVE.
PHONES HOME 3255 MAIN 3869
SAN DIEGO, CAL.

Miller Dora, lndrs Electric Lndy Co.
Miller Earl M (Ethel), mach, h 2666 Imperial av.
Miller Earle H (Josephine), atty 1015, 1st rm 213, h 3721 Utah.
Miller Eda R, seam R W Deming, r 1206 Pennsylvania av.
Miller Edith, r 2476 A.
Miller Edith M, asst C E Freeman, r 1170, 9th.
Miller Edith T Mrs, attndt Dr F J Holt, r 3755, 33d.
Miller Edwd, lab, h 4387 Illinois.
Miller Edwd D (Florence) (Miller & Porter), and pres and mgr White Star Motor Co, r The San Diego Hotel.
Miller Edwd L (Elizabeth H), printer Tribune, h 2515 K.
Miller Edwin L (Elsie), auto opr Eng Co No 8, h 732 W Pennsylvania av.
Miller Elizabeth Mrs, h 1430, 10th.
Miller Elizabeth E, h 1330 Puterbaugh.
Miller Ella Mrs, lndrs Munger's Lndy, r 46, 28th.
Miller Elmira C (wid E S), h 3811 Richmond.
Miller Emma C, r 2263, 4th.
Miller Emma L, sec S D Stone Co, r 620 Cedar.
Miller Ernest L (Mabel), photo, h 405, 17th.
Miller Ernest W (Nannie T), dairy 3822 Mission av, E. S. D.
Miller Estelle E, clk The Leader, r Zearing Apts.
Miller Eudell J (Anna E), real est, h 1050, 23d.
Miller Eva, chief opr Pac T & T Co, h rear 3920, 5th.
Miller E Oliver (Dora), slsmn Boldrick Shoe Co, h 533, 19th.
Miller Flora E Mrs, mgr Euclid Apts, h 2030 State.
Miller Florence (wid C A), r 1020 Rosecrans, Roseville, Pt Loma.
Miller Frances, r 1330 Puterbaugh.
Miller Frances T (wid Jas), r 1570, 7th.
Miller Frank A, clk, r 4324 Wilma pl.
Miller Frank C (Amelia), clk Edwd Streichter, h 1850, 4th.
Miller Frank G (Victoria A) (Miller Realty Co), h 4738 Panorama.
Miller Frank H, tmstr Growers Marketing Co, r 1931 Market.
Miller Frank J (Jennie), seaman U S N Recruiting Sta, h 4031 Harney.
Miller Frank R (Bertha A), h 2927 Logan av.
Miller Fred I (Fay C), chairmn City Operating Dept, h 3794, 30th.
Miller Fulton A (Harriette), supt The Bradstreet Co, h 935 Bway.
Miller Genevieve, student State Normal Sch, r 3786 Front.
Miller Geo A (Elsie) (Silver Dollar Inv Co), h 3693 Jackdaw.
Miller Geo C (Lillith V), h 1044 G.
Miller Geo J, r King George Hotel.
Miller Geo W (Margaret A), tire finisher Savage Tire Co, h 1969 Irving av.
Miller Gladys (wid Lester), cashr Monarch Drug Co, h 215, 29th.
Miller Guy H, clk S D & S E Ry, r 1859 Ft Stockton dr.
Miller Harold C, adv 410 B, r 1437, 4th.
Miller Harry L (Mary M), real est 1015, 7th, h 2001 Sunset blvd.

VICTOR CEMENT
J. S. SCHIRM COMMERCIAL CO.
LIME, CEMENT, BUILDERS' SUPPLIES FOURTH AND K STREETS

NEARPASS' SEED STORE
BOTH PHONES 522 SIXTH STREET
THE LEADING SEED HOUSE IN SAN DIEGO—Established 1897
Agents for CYPHERS Incubators

Miller Harry N (Celina), prop Pt Loma Lndy, h 3016 Addison Roseville, Pt Loma.
Miller Hedwig, bkpr S D Supply Co, r 3852, 3d.
Miller Henry C, h 4130 Wabash av, E. S. D.
Miller Henry C, clk Pac T & T Co, r 3786 Front.
Miller Henry S (Rebecca), auto opr Pickwick Stages, h 2501 L.
Miller Herman (Ellen J), carp. h 4412 Louisiana.
Miller Homer C (Ella I), real est 410 B, h 3906 Eagle.
Miller Howard B (Annie), painter, r 4061 Utah.
Miller Howard H, r 1859 Ft Stockton dr.
Miller Howard L (Lucile L), tchr, h 3992 Center.
Miller Hugh, driver, r 561, 5th.
Miller Inez H, sec The Bishop's School, La Jolla.
Miller Isaac, corp S C Aviation Sch, North Island.
Miller Ivie L, tchr, r 1206 Pennsylvania av.
Miller Jacob (Catherine), lab. h 2909 Main.
Miller Jas B (Kitty A), h 3227, 31st.
Miller Jas E (Hattie O), mgr Miller & Patterson, h 4045 Pauly av,
Miller Jas S (Florence E), r 910 Dover, Pt Loma.
Miller Jean, r 2001 Sunset blcd.
Miller Jennie E (wid Geo I), h 3990 Center.
Miller Jesse N (Catherine), cook, h 1627 Imperial av.
Miller John A, lab Benson Lmbr Co, r Encanto Hts.
Miller John B (Alma E), hlpr S D Cons G & E Co, r 3720, 10th.
Miller John C (Lola B), barber B L Hinman, h 651, 20th.
Miller John F (Lydia), lab. h 3373 Granada.
Miller John H, student, r 1245, 11th.
Miller John H Rev, pastor East San Diego Christian Church.
Miller John J, r 133 W Bway.
Miller John P (Adelle), chief mach U S N, r 1557, 5th.
Miller John S (Jessie V), barber 1140, 6th, h 1155, 9th.
Miller Johnston O, teller Am Natl Bank, r 2001 Sunset blvd.
Miller Jos (Anna), rancher, h 3852, 3d.
Miller Jos H (Jennie G), h 1441, 31st.
Miller Jos M (Macey E), fish 910, 6th, h 1431 Columbia.
Miller Lawrence F, slsmn Growers Marketing Co, r 564, 11th.
Miller Leslie R, boilermkr Rees Boiler Wks, r Coronado.
Miller Leta R, tchr Sherman Sch, r 4337 Valle Vista.
Miller Lilith V Mrs, h 1221 G.
Miller Lizzie A (wid F H), h 4536½ Idaho.
Miller Lola E, r 1942, 5th.
Miller Lorenzo F (Hattie F), lino Buck-Molina Co (Inc), h 3994 Menlo, E. S. D.
Miller Louis, lab, r 137 Market.
Miller Louis (Zelda), tailor Fair Clothing Co, h 856, 21st.
Miller Louis E (Clara L), firemn Eng Co No 2, h 1026, 14th.
Miller Mabel Mrs, prop Hotel Harvey, h 214 West F.
Miller Marcus L (Brooke F), capt U S N retired, r 3535, 1st.

ÆTNA
Life, Accident, Etc.
G.et
A.etna-ized
BY
GIST
INSURANCE SERVICE
GILMAN A. GIST
202 Owl Bldg.
MAIN 188

Frye & Smith
Print This Directory
856 Third St.
San Diego

IT'S OUR BUSINESS TO MIND YOUR BUSINESS
919 SIXTH STREET SAN DIEGO MASTEN & KENDALL SALES RENTALS INSURANCE
REFERENCE: ANY BANK OR TRUST COMPANY
PLACE THE MANAGEMENT OF YOUR PROPERTY IN OUR CARE

S. W. GRIER CO. INC.
102-4 Broadway PHONES· PACIFIC 2615; HOME 3280
SURETY BONDS
GENERAL INSURANCE
BUILDING LOANS

Miller Margaret (wid Robt), h 620 Cedar.
Miller Margaret Mrs, lndrs Troy Lndy Co, r 3720, 10th.
Miller Margaret, phone opr, r 2123 G.
Miller Margaret, student State Normal Sch, r 4640 Massachusetts.
Miller Maria (wid H F W), h 3120 Homer, Loma Portal.
Miller Marie T, prop Hotel Regal, h 416, 4th.
Miller Mary W, r 1330 Puterbaugh.
Miller Maude, waiter C, W & W Union.
Miller Maurice A, clk, h 3772, 30th.
Miller Max, lab C S Hardy, r 870, 8th.
Miller Max, corp S C Aviation Sch North Island.
Miller May Mrs, prop Bellmar Apts, h 1111 Union.
Miller Melba, student, r 1221 G.
Miller Merrill T, teller Sou Trust and Sav Bank, r 2001 Sunset blvd.
Miller Meyer, tailor Elliott Esenoff, r 1429, 2d.
Miller Millard F (Josephine S), janitor, h 3555 Reed av, E. S. D.
Miller Minnie A (wid R G), h 1942, 5th.
Miller Miriam I (wid G S), h 1206 Pennsylvania av.
Miller Missouri A (wid J C C), h 2511 K.
Miller Nell Y Mrs, r 1855 Ft Stockton dr.
Miller Nestor, lab, h 1750 Atlantic.
Miller Nicholas, lab, r 1329 India.
Miller Oliver, lab Savage Tire Co, r 2622 Main.
Miller Paul H, r 847, 11th.
Miller Pearl Mrs, lndrs Sanitary Lndy, r 405 17th.
Miller Peter H (Marie), slsmn Boldrick Shoe Co, h 840, 11th.
Miller Ralph, lab, r 2622 Main.
Miller Ralph, waiter, r 1311 Market.
Miller Realty Co (F G Miller) 1025, 4th rm 415.
Miller Richd, hod carrier, r 215 Market.
Miller Richd W (Maria), Dep Co surveyor, r 3120 Homer, Loma Portal.
Miller Robt A (Lillian B), slsmn Johnson Cigar Co, h 1448, 5th.
Miller Robt C (Dorothy), plumber and prop Palm Apts, h 506 Palm.
Miller Robt W (May V), caulker, h 2786 Newton av.
Miller Rosa, dom, r 1523, 30th.
Miller Roy B, clk Miller & Patterson, r 4045 Pauly av, E. S. D.
Miller Rudolph (Jennie), cabtmkr, r 4686 Mississippi.
Miller Theopolous W (Rose K), clk Stiles Poultry Supply Co, h 3721, 32d.
Miller Viola Mrs, waiter S Shimizu, r 110 West F.
Miller Virginia I, clk F W Woolworth Co, r 2622 Main.
Miller Wallace J (Wilma B), sculptor 2905 Imperial av.
Miller Walter H (Maybelle), clk, h 4737 David pl.
Miller Wm, vet surgeon, r 553, 5th.
Miller Wm (Ella), lab, h 46, 28th.
Miller Wm B (Gertrude C), gro 3855 University blvd, h 3935, 2d.
Miller Wm D, dyer and clnr 968, 7th.

There's a Reason
The Pacific Mutual Life Insurance Co. issues One Accident Policy Every Minute, Sixty Every Hour
ASK W. S. NEAL
625 E ST.

Wrecked Auto Bodies and Radiators Repaired
PETERSON BROS.
AUTO SHEET METAL WKS
See Page 6

SOUTHERN TRUST
SAN DIEGO'S MILLION DOLLAR BANK
G. A. DAVIDSON, PRESIDENT

CHAS. R. McCORMICK LUMBER CO.
Wholesale and Retail Dealers
BOTH PHONES
MAIN OFFICE: FOOT OF 24TH ST.
CITY OFFICE: 923 3RD ST., COR. PLAZA

Miller Wm E (Lena J), carrier P O, r 3785 Texas.
Miller Wm F (Laura), h 2622 Main.
Miller Wm P, electr, r 815, 3d.
Miller Wm S (Alice), confy 607, 5th, h 715, 10th.
Miller Wm T, clk Hotel Albany, r same.
Miller Zadie M Mrs, clk The Flower Shop, r 1206 Pennsylvania av.
Miller & Patterson, J E Miller mgr, harness 856, 7th.
Miller & Porter (E D Miller, S S Porter), props The San Diego Hotel s s W Bway bet Union and State.
MILLER'S NATIONAL INSURANCE CO, E L Kendall agent 1027, 1st.
Milles Herbt E, clk Pac T & T Co, r 1724 B.
Milleur Effie J Mrs, dressmkr 3762 Pauly av, E. S. D.
Milleur Howard L (Effie J), bldg conr 3762 Pauly av, E. S. D.
Milligan Andw (Euphemia), boilermkr 1729 Newton av, h 1683 National av.
Milligan Christian W Mrs, costumer, r 332 Hoitt.
Milligan Fred D (Claudie), eng Palmer Bros Const Co, h 743, 10th.
Milligan Hugh (Agnes), electr Grant Hotel, h 4125 Fairmount av.
Milligan John T (Christian W), lab Chas R McCormick Lmbr Co, h 332 Hoitt.
Milligan Robt F (Anna H), h 2694 J.
Milligan Robt K (Gordon), waiter U S Grant Hotel, h 1205, 12th.
Millikan Lee B (Birdie Q), h 3677, 4th.
Millin John D, r 1615, 3d.
Milliron Davis C, r 532½, 13th.
Millison Abbis C Mrs, r 1211 Arnold pl.
Millison Andw J, slsmn R J Walsh & Co, r 931, 5th.
Mills Adelia D Mrs, recorder Royal Neighbors of America Vilven Camp 2708, r 2250 Imperial av.
Mills Albt J (Mary A), h 2448 G.
Mills Albt T (Julia A), plumber, h 3940 Wabash av.
Mills Alex L (Sophia), gro 320 West F.
Mills Anna Mrs, lndy 1264 Union, r 321 West A.
Mills Anson P (Eleanor McG), atty 823 Prospect, La Jolla.
Mills A P Mrs, real est 823 Prospect, r 909 same.
Mills B Franklin, optometrist 520 E rm 708, r Coronado.
Mills B W, lieut U S A, r University Club.
Mills Celia H (wid G P), r 3915 Falcon.
Mills Chas A, car insp, h 3457 Florence.
MILLS CHESLEY (Anna M), director San Diego Conservatory of Music, San Diego Popular Symphony Orchestra and San Diego Army and Navy Academy, h 1630, 5th, phone Home 2438. (See classified Schools and Colleges.)
Mills Chester D (Ludie C) (California Truck & Transfer Co), h 4368 Georgia.
Mills Chris J (Anna), lab, h 321 West A.
Mills Dorothy F, dressmkr, r Silvergate, Pt Loma.


MUEHLEISEN TENT AND AWNING CO.
Manufacturers of
Tents
Awnings
and Covers
Flags, Sails and Camp Furniture
753-755 Fourth Street
Both Phones

Office Buildings
With their tenants see Pages 17-19

AND COMMERCE BANK
COMMERCIAL ACCOUNTS AFFORDED
SPECIAL FACILITIES AND SERVICE

Hartwell Electric Co.
955 SIXTH STREET
Motors and Dynamos Sold, Rented and Repaired

HOME 4328
PACIFIC 1478

ROOD-PETERS COMPANY
Real Estate
Loans and
Investments

909 Seventh Street
San Diego
Cal.

Mills Edna Mrs, fur rms 705 Bway.
Mills Edwd T (Adelia), clk Modern Woodmen of America Camp 7255, h 2250 Imperial av.
Mills Ellen Morrill, notary public 823 Prospect, La Jolla, r 909 same
Mills Frances, maid 2606, 3d.
Mills Geo D (Athalenda), h 2357, 5th.
Mills Geo F, r 1630, 5th.
Mills Geo H (Jennie A), lab, h 2404 Hillside.
Mills Hazel, tchr, r Point Loma Homestead.
Mills Henry E (Emma S), atty 1007, 5th rm 908, h 4326 Cleveland av
Mills Henry F, r 3457 Florence.
Mills Howard (Jennie), painter, r 2404 Hillside.
Mills Ida H (wid J W), h 4090 Daley av, E. S. D.
Mills Jas H, poultry, h 246, 36th.
Mills John J (Hannah), with The Marston Company, h 2021 Osborne
Mills Julia A Mrs, r 2871 Logan av.
Mills Leslie B (Eunice M) (Lyman-Mills Onyx & Marble Co), h 807 Sutter.
Mills Ora, nurse County Hospital, h 2867 Boston av.
Mills Orville H (Effie E), h 3642 Mission av, E. S. D.
Mills Roy O, tile setter S D Tile & Woodstone Co, r 3457 Florence.
Mills Ruth C, h 4326 Cleveland av.
Mills Sopha Mrs, janitor Federal Bldg, r 320 West F.
Mills Ward E (Mata E), clk Heller's, r 1228, 30th.
Mills Wm H (Louisa), gro 2818 National av.
Millsop Percy B (Elsie), clk P O, h 3706 Colonial av, E. S. D.
Millwood David, waiter, r 1217, 1st.
Milne John H (Lillie), h 2034 Bway.
Milne Wm (Catharine), h 1970 Harrison av.
Milner Alice Mrs, solr Eugene Moulie, r 755, 20th.
Milner Alice E (wid J T), h 2241 Soto, Ocean Beach.
Milner Ebenezer (Lavina E), r 1601 University av.
Milner Edna I, milliner, r 1043, 6th.
Milner Geo F (Isabella S), h 3137 Logan av.
Milner Grace M Mrs, r 944 State.
Milner Harry M (Anna), slsmn, h 506, 24th.
Milner John (Grace M), r 944 State.
Milner Mary, steno, r 506, 24th.
Milonich Geo, lab, r 1264 State.
Milovich M, hlpr U S Grant Hotel, r 846, 9th.
Milovich S, hlpr U S Grant Hotel.
Milton Albt J (Anna), civ eng, h 1355 Columbia.
Milton The Tailor (Robt Maloney, Jesse Rumball) Tailors 131 Bway
Milz Albt T (Julia), plumber, h 3940 Wabash av, E. S. D.
Milz Lester A (Lucretia), adjuster The Savage Tire Corp, h 3328 Ibis.
Milz Melba G, steno G W Bowles, r 3940 Wabash av, E. S. D.
Mims D C, line foremn S D Cons G & E Co, r 725, 4th.

American National Red Cross
San Diego Chapter
Headquarters
616 Southern Title Building
948 Third St.
Phone, Main 2048

GEORGE F. OTTO
FLORIST and NURSERYMAN
NURSERY, 35TH AND NATIONAL AVE. PHONE MAIN 7086
FLORAL DEPOT COR. SIXTH AND B
PHONE { MAIN 759 HOME 1207

CHAS. F. O'NEALL
943 6TH ST. Phones: Home 3590, Main 252
LOANS
REAL ESTATE
FIRE INSURANCE

Minasian Bros (L H and M H) gro 2796 K.
Minasian Elizabeth (wid Hampartzoom), r 304, 28th.
Minasian Leon H (Minasian Bros), r 304, 28th.
Minasian Madeline, clk Minasian Bros, r 304, 28th.
Minasian Minas H (Elizabeth) (Minasian Bros), r 304, 28th.
Minear Wm L, r 759, 4th.
Minella Hercules (Leona), lab, h 1102 Evans.
MINER see also Minor.
Miner Flora Mrs, housekpr 4471 Boundary, R D 4 Bx 141-A.
Miner Harvey L (Cora L), mgr Whiting-Mead Coml Co, r Yale Hotel
Miner Hiram W, h 3785 Martin av.
Miner Horace E (Eva M), auto opr Wells Fargo & Co Exp, r 1120 Bancroft pl.
Mingle Perry C,asst cashr Santa Fe, r 227 B.
Mingus Danl F (Jeanetta W), 2d hd gds 1469 India.
Mingus Viola (wid C L), h 4533, 34th.
Minier Wesley (Ella), gardener, h 2524, 4th.
Minnesota Apts, Mrs. Julia E Carson mgr 602, 19th.
Minnis Diogenes (Minnie), clk Golden West Hotel, h 2065 Union.
Minnis John W (Effie), fur rms 1763, 3d, h 1754, 2d.
Minor Alfd A (Julia J), h 522, 13th.
Minor Saml E (Mabel), driver Heck Bros Storage Co, h 661, 13th.
Minor Saml H (Katherine M), carp, r 1020 S 26th.
Minot Vredenburgh, student, r Point Loma Homestead.
Minson Isabella B (wid J T), h 1624, 1st.
Minson Juliet I, tchr Brooklyn Sch, r 1624, 1st.
Minson Robt I, dftsmn S D Cons G & E Co, r 1624, 1st.
Minter Clarence E, student, r 4253 Storey av, E. S. D.
Minter Geo R (Laura), plumber, h 2797 San Diego av.
Minter Pearl A (Rhoda E), h 4253 Storey av, E. S. D.
Minto Margaret J Mrs, housekpr 936, 11th.
Minto Robt (Jennie), mason, r 1038 E.
Minton Robt R (Maud V), tire finisher Savage Tire Co, h 3841 Franklin av.
Minty Courteney A (Ethelyn), h 2359, 4th.
Maintz Saml A, prop Canyon Apts, h 2646 A.
Miramontes Jessie, attndt Painless Parker, h 1475 J.
Miranda E, r 527, 9th.
Miranda Harold J, private S C Aviation Sch, North Island.
Miranda Jesus, hlpr Harveys Grill, r 425 West B.
Mirasol Apts, E P Grove mgr 2102 G.
Mirow John (Henrietta), h 1842, 4th.
Mirow Wm G (Ruth S), atty 1007, 5th rm 1016, h 1604 Plum, Pt Loma.
Misch Emma A, with The Marston Company, r 2015, 28th.
Misch Gretchen D, bkpr, r 3015, 28th.
Misch Gustav P (Anna), tailor J W Brem, h 3015, 28th.
Misner Chas, waiter Palace Cafe, r Lemon Grove.


GEORGE N.
PEPPER
General Insurance Bonds
212-213-214 Central Mortgage Building
Main 1769

Write Us for Mailing Lists
Any Trade or Profession Here or Anywhere
=
San Diego Directory Company

TIP-TOP AND KLEEN MAID BREAD
MANUFACTURED BY SNOWFLAKE BAKING CO.
HOME 1047 MAIN 47
SOLD BY ALL GROCERS

LEIGHTON McMURTRIE
1202 3d, McMURTRIE BLDG.
FINANCIAL CORRESPONDENT PENN MUTUAL LIFE INS. CO.
INVESTMENT BONDS
INSURANCE
MORTGAGE LOANS

Misner Fred C (Katherine), lino opr, h 2529 M.
Mission Auto Exchange (L J Hanna, Mrs Norma Covington) 123 C.
Mission Bautista Mexicana, Rev L D Ruiz pastor, W Date nw cor Columbia.
Mission Bay Apts, es Lotus 2 s Abbott, Ocean Beach.
Mission Beach Syndicate, Barney & McKie agts 340 C.
Mission Beach Tent City, J M Asher jr prop, Mission Beach.
MISSION BREWING CO, J H Zitt pres, Arnold Bloedt sec-treas, Hancock blvd and Harasthy.
Mission Cliff Apts, Mrs M A Howard prop 1811 Adams av.
Mission Cliff Gardens, John Davidson supt, Adams av bet Maryland and Florida.
Mission Diamond Cafe, R C Skurla prop 1027 India.
Mission Garage, E D Miller mgr 1053 India.
Mission Hills Apts, Mrs Freda R Henseleit mgr 825 W Washington.
Mission Hills Congregational Church, Rev H B Roberts pastor 1202 Ft Stockton dr.
Mission Hills Methodist Episcopal Church, Rev John E Beery pastor, Lark sw cor Ft Stockton dr.
Mission Hills Sanitarium, Lydia C Battell mgr 4025 Front.
Mission Inn M C Raysor prop, fur rms 1031 India.
MISSION PLASTER, J S Schirm Commercial Co agts 4th sw cor K.
Mission Rubber Co (W H Wier), vulcanizing 333 B.
Mission Sand & Rock Co, R P Shields jr v-pres, R P Shields sec-treas gen contr 1007, 5th rm 1102.
MISSION VALLEY NURSERY, Ernest Benard prop, R D 2 Bx 156, phone Hillcrest 350-W-1.
Mission Valley Pump Sta No 6, H A Clark mgr, Mission Valley.
Mission Valley School, Amelia Reinke prin, Mission Valley.
Mission Wine Co, Frank Noeltner pres, C F Noeltner sec 1166, 5th.
Mitchell Alex (Alice E), gardener, h 4061 Jackdaw.
Mitchell Andw J (Nora), hlpr D A Deacon, h 1456, 3d.
Mitchell Arthur F, h 4133 Klauber, E. S. D.
Mitchell Barton (Grace), mining, h 3619 Utah.
Mitchell Bertha B (wid Austin), h 2720, 4th.
Mitchell Bertha S Mrs, h 3962 Goldfinch.
Mitchell Carrie, student, r 1527 Granada.
Mitchell Chas, r 1429, 2d.
Mitchell Clarissa J (wid J G), r 4621, 42d.
Mitchell C Glenn, clk University av Bank, r Coronado.
Mitchell Daisy, prop Green Dragon Tea Room, r 1222 Prospect, La Jolla.
Mitchell Dewitt C, atty 121 Bway rm 548, r 2720, 4th.
Mitchell Francis (Maude E), patrolmn S D Cons G & E Co, h 4536 North av.
Mitchell Frank (Mary R), fishermn, h 2329 Canyon, Roseville, Pt Loma.
Mitchell Frank G (Mattie R), mining, h 2216 Market.

W. B. Walton
Jewelry Manufacturing
Designing
Repairing
Genuine Stones
Watch Repairing
Moderate Prices
1021 4th St.
Just north of Owl Drug Store

Naylor Gem Co.
Jewelers
Miners and Cutters of Precious Stones
We have our own mines of Tourmaline, Beryl, Turquois, Hyacinth and Garnet
330 Broadway
U. S. Grant Hotel

PARADISE VALLEY SANITARIUM
NATIONAL CITY, CAL.


Thearle Music Co.
640 BROADWAY

MAIN 798
HOME 1198

Mitchell Fredk R, student, r 1527 Granada.
Mitchell Geo (Carrie S), prop Mitchell's Cafeteria, h 1527 Granada.
Mitchell Geo E, rancher, h Pacific Beach R D 1 Bx 64-A.
Mitchell Geo R jr, student, r 1527 Granada.
Mitchell Gertrude A, nurse W E Allen, r 1316 A.
Mitchell Goldie B, r 1460, 3d.
Mitchell Harry R (Allie B), foremn C S Hardy stables, h 4019 Utah.
Mitchell Hazel M, nurse Agnew Sanitarium.
Mitchell Harvey (Rosie), tmstr, h 2035 Harrison av.
Mitchell Jas W (Mary), real est 2227 K.
Mitchell Jesse E (Arva), tsmstr, h 4508, 45th.
Mitchell Jesse V (Vinnie M), cement finisher, h Haines nw cor Reed, Pacific Beach.
Mitchell John, bootblk 122 Bway, r 212 F.
Mitchell John J (Elizabeth), lamp trimmer S D Cons G & E Co, h 4375 Mississippi.
Mitchell John R (Serala A), h 4017 Albatross.
Mitchell Josiah, gardener, h 1104 W Thorn.
Mitchell J A, waiter U S Grant Hotel, r 646 A.
Mitchell J C, r Golden West Hotel.
Mitchell Katherine Mrs, h 1619 Linwood.
Mitchell King W, driver, Bay City Hand Lndy, r 2042 India.
Mitchell Lola M, milliner Mrs. Elizabeth Benson, r 4019 Utah.
Mitchell Louis E, steno S D Elec Ry Co, r 2227 K.
Mitchell Manuel (Elizabeth), asst mgr S D Packing Co, h 2910 Canon. Roseville, Pt Loma.
Mitchell Marion K, r 2720, 4th.
Mitchell Mary Mrs, h 2329 Canon, Roseville, Pt Loma.
Mitchell Mary A (wid Jas), r 1629 Polk av.
Mitchell Matilda (wid Jas), gro 2802 Imperial av.
Mitchell Maurice P, collr W S Mitchell, r 3560 Kansas.
Mitchell Mildred, student State Normal Sch, r 2227 K.
Mitchell Oran R (Gracia), mech, h 4063 Stockton av, E. S. D.
Mitchell Paul F, slsmn Western Leather Supply Co, r 2227 K.
Mitchell Phoebe R (wid Jas), r 2227 K.
Mitchell Reuben H, h 4096 Goldfinch.
Mitchell Seth W (Augusta), gardener, h Haines nw cor Reed, Pacific Beach.
Mitchell Shadrach L, sec Auto Club So Cal, r Los Angeles.
Mitchell Susan M Mrs, gros 1970 State.
Mitchell Thos M (Jessie L), clk Crest Gro, h 3822 Front.
Mitchell Wm, h 4563 Georgia.
Mitchell Wm A Rev, pastor First Street Baptist Church (Colored), h 705 Front.
Mitchell Wm D (Jennie), uphol, h 4121, 5th.
Mitchell Wm H (Susan M), janitor Sou Title Guaranty Co, h 1970 State.
Mitchell Wm L (Eleanor), checker C S Hardy, h 1943 India.


Victrolas
PIANOS.
KNABE
Knabe-Ampico
IVERS & POND
VOSE-KIMBALL
DECKER
KOHLER & CAMPBELL
MARSHALL & WENDELL
AUTOPIANO
GULBRANSEN & DICKINSON


Office Buildings
With their tenants see Pages 17-19

The Thiel Detective Service Co.
F. R. CLAYTON
Manager
PHONE SUNSET MAIN 2350
Los Angeles Office, Suite 926 Washington Bldg.
PHONE HOME A 2844

CANDIES LIGHT LUNCHES
KEMP'S SODAS
209-211 BROADWAY



J. L.
STURZ
THE CORRECT TAILOR
Fashionable Tailoring for Ladies and Gentlemen
—
Remodeling a Specialty
954 8th ST.
Just South of Broadway

Mitchell Wm O, brklyr, h 3760 Valle av.
Mitchell Wm S (Nellie), real est 1007, 5th rm 916, h 3560 Kansas.
Mitchell Zola B, lndrs, r 2850 National av.
MISCHELL'S CAFETERIA, Geo Mitchell prop, 940, 7th.
Mitchler Chas (Hattie E), plasterer, h 137 Hensley.
Mitchler Jos H V, hlpr Bishop & Company, r 137 Hensley.
Mitoire Joan (wid H R), asst W S Armstrong, r Brighton av, Ocean Beach.
Mitrovith Wm (Stephanie), lab City Operating Dept, h 3212 J.
Mittan Wm A (Alice), lab City Operating Dept, h 4070 Kansas.
Mittenberg Fredk, sergt S C Aviation Sch, r 1649, 7th.
Mittman Flora (wid W F), h 1964, 5th.
Mittman Ruth C, tchr Brooklyn Sch, r 1964, 5th.
Mix Charlotte C, cashr Prudential Ins Co, h 3694 Arizona.
Mix Louis O, r 3694 Arizona.
Miyauchi Harry, h 852, 16th.
Miyoshi S, v-pres Asahi Co, r 1445 S Crosby.
Mize Vivian E, manicure Simmons & Zahler, r 2035 Bway.
Mizer Ila M Mrs, steno Merchants Natl Bank, r 1615, 3d.
Mizner Myrtle, server Lenox Cafeteria.
Moak Alford W (Sadie), barber 925, 4th, h 1934 Front.
Moberg Otto W (Frida), h 4335 Avalon dr.
Mobley Lulu Mrs, r 2245 G.
Mock W K, brakemn S D & Ariz Ry Co, r 919, 7th.
Mocroft Mary F, r 4094 Alabama.
Mode Cloak & Suit House (Inc), Bernard Cahn mgr Bway nw cor 6th.
Model Employment Agency, John E Warren prop 919, 3d.
Modern Button Co, C M Carr prop 725 Bway.
Modern Machine Works (G E Toms, T P Blair, C W and W E Coburn) 355, 15th.
Modern Woodmen of America Camp 7255, E H Mills clk 520 E rm 407.
Modus Nicholas, r Golden West Hotel.
Moe Ole (Carrie), h 3066 Main.
Moect Frank A, tire finisher Savage Tire Co, r 2011 Logan av.
Moeglin Arthur M (Mattie), pub, h 220 Juniper.
MOELLER see also Mohler and Moller.
Moeller Carl H J, asst city ticket agt Spreckels Rys, r 1610 Brookes.
Moeller Carrie, nurse, r 2004 C.
Moeller Herman F (Bertha), exp 923, 3d, r 3993, 8th.
Moeller John A (JohannaC), carp, h 1610 Brookes av.
Moeller Regina W, gro 3626 Madison av.
Moen John S (Bertha), cond S D & S E Ry, h 1959 Woolman av.
Moffat Wm (Anna), stonectr P J Halpin, r 2444 N.
Moffett Dot, bkpr Sou Cal Bakery, r 4651 Niagara av, Ocean Beach.
Moffett Jas P (Czarina), miner, h 1117 Sutter.
Moffett Jas P (Ida) (Moffett & Mead), h 504 Thorn.

N. L. COLEMAN
410 B STREET
INSURANCE
LOANS
PHONE, MAIN 999

V. WANKOWSKI & CO., INC.
V. WANKOWSKI, PRESIDENT W. McCLELLAND, VICE PRES. & SECY.
Loans, Real Estate, Insurance, Surety Bonds. PHONES: Main 2029 Home 1315 341-342-343 Spreckels Theatre Bldg.

Moffett John E (Julia E), h 4651 Niagara av, Ocean Beach.
Moffett & Mead (J P Moffett, W S Mead), railroad contrs 121 Bway rm 533.
Moffit Rolla M (Esther), blksmth, r 1438 Market.
Moffitt Charlotte, tchr Bishop's School, La Jolla.
MOHLER see also Moeller and Moller.
Mohler Elizabeth (wid J E), h 1339 K.
Mohler Jas L (Margaret), carrier P O, h 2470 N.
Mohley Harry (Philomena), lab, h 638, 3d.
Mohn Geo F, phys, r Point Loma Homestead.
Mohr Fredk, housemn 310 Ash.
Moir Doris A Mrs, clk Holzwasser Inc, r 1639, 5th.
Moir Henry, bkpr Cal Washing Powder Co, r 920 C.
Mokihana Lei, entertainer, r 4431 Alabama.
Molan Sarah (wid Henry), housekpr 2529 Front.
Molde Tillie, maid 4030 Alameda dr.
Moldenhauer Robt (Johanna), estimator Russ Lmbr & Mill Co, h 2526 E.
Molina Alfonso F, mgr Buck-Molina Co (Inc), r 3668, 4th.
Molina Antonio (Antonia), lab, h 1406 Imperial av.
Molina Conception, lab, h 1621 Logan av.
Molina Dionisio N (Mary G), lab, r 521 W Fir.
Molina Fedelia, r 3668, 4th.
Molina Gus T (Ethel R), sec-treas Buck-Molina Co (Inc), r Yuma, Ariz.
Molina Jos A (Ethel), timekpr Fairchild-Gilmore-Wilton Co, h 519, 25th.
Molina Julia M Mrs, h 3668, 4th.
Molina Julian (Margaret), lab, h 151, 15th.
Molina Mariana (wid Earmino), r 151, 15th.
Molineu Henry S (Minnie P), mach S C Aviation Sch, h 3834, 8th.
Molitor Nicholas, phys 1007, 5th rm 708, r Hotel Churchill.
MOLLER see also Mohler and Moeller.
Moller Chas, lab, r 851 W Market.
Moller Clara (wid L N), r 1309, 24th.
Moller Frances G, housekpr 209 Upas.
Moller John (Sophia), exp 1725 Kearney av.
Moller Wm, inmate Open Air Colony Lemon Villa, E. S. D. R D 1 Bx 177.
Mollison Jas A, slsmn Showley Bros, r 2076, 3d.
Mollison Katherine M, student, r 2076, 3d.
Mollison Marjorie, r 2076, 3d.
Mollison Mary E (wid J D), h 2076, 3d.
Mollison M Eunice, music tchr, r 2076, 3d.
Molloy Nellie W, steno S D Cons G & E Co, r 4036 Front.
Molsdale Arthur W (Alice), gangmn Pac T & T Co, h 1635 Neale.
Molt Anna A, bkpr C S Hardy, r 2167, 5th.
Molyneaux Lulu M, r 4450 Campus av.

IRWIN & CO.
HAY, GRAIN, FLOUR, MILL FEEDS, POULTRY FEEDS, GRAIN BAGS, WOOL BAGS, SACK TWINE, COAL
Main office FOURTH AND K
PHONES: MAIN 440 HOME 1440

Ross & George
Bookbinders
Blank Book Manufacturers
and Paper Rulers
860 Third

ORT IRON WORKS
PHONE MAIN 1920 11TH AND IMPERIAL AVE.

CALIFORNIA IRON WORKS
INCORPORATED
PHONES, HOME 3295, SUNSET 1336
FOOT OF SEVENTH STREET, SAN DIEGO, CALIFORNIA
ENGINEERS, FOUNDERS, MACHINISTS
STRUCTURAL IRON AND STEEL CONTRACTORS
FREIGHT AND PASSENGER ELEVATORS
J. C. ORT, GENERAL MANAGER RESIDENCE PHONE, HOME 2049



SHOE ECONOMY must be judged by the cost PER YEAR, not by the price PER PAIR

WALK-OVER Shoes cost less per year than any other shoes in the world.

Walk-Over Boot Shop
1059 FIFTH



Molyneaux Raymond L, r 911, 6th.
Molyneaux Wm M (Effie J), dentist 427 E rm 12, h 4450 Campus av.
Molyneux Jas (Frances) cement wkr, h 7652 Fay av, La Jolla.
Monahan Bertha, waiter J H Newton, r 534 W Broadway.
Monahan Floyd, hlpr F C Curtis, r 332 F.
Monahan Fred, r 620, 3d.
Monahan Harry K, director Lower Cal Jockey Club, r 3219 Homer, Loma Portal.
MONARCH DRUG CO, D D Wray pres, A T Johnson sec-treas 971, 5th cor Broadway.
Mondaca Jesus, porter Palm Cafe, r 940 Front.
Monise Antone (Mary E), fishermn, h 2922 Lawrence, La Playa.
Monise Frank, r 2922 Lawrence, La Playa.
Monise John (Rita), fishermn, h 2921 McCall, La Playa.
Monise John C (Rosella C), opr Star & Crescent Boat Co, h 538 San Antonio, La Playa.
Monise Jos (Emily), fishermn, h s s Lawrence 2 w San Antonio, La Playa.
Monise Manuel, r 2922 Lawrence, La Playa.
Monise Mary, r 2922 Lawrence, La Playa.
Monise Thos, marine eng, r 2921 McCall, La Playa.
Monk Arthur, h 3323 K.
Monnette Frank, waiter Trocadero Cafe, r 1055, 6th.
MONROE see also Munroe.
Monroe Agib S (Pearl E), dftsmn City Operating Dept, h 2070, 3d.
Monroe Alfonso, clk G W Zinke.
Monroe Apts, J S Hatfield mgr 950, 14th.
Monroe John W, private S C Aviation Sch, North Island.
Monroe Marcus L (Marion B), carp, h 3942 Cleveland av.
Monroe Mattie (wid Robt), r 4004 Vermont.
Monroe Walter J (Marie), h 904, 16th.
Monsalve Valentin L (Aurea), h 770, 5th.
Monsibais Jose (Juana), lab, h 629 Sicard.
MONSON see also Manson and Munson.
Monson Carl T, auto mech Pac Motor Sales Co, r 3434, 6th.
Monson Clarence T, student, r 3434, 6th.
Monson Gustav T (Josephine A), h 3434, 6th.
Monson Josephine A Mrs, artist, r 3434, 6th.
Monson Lester T, auto mech Pac Motor Sales Co, r 3434, 6th.
Monson Logan C, lab City Operating Dept, r Public Farm.
Montag Minnie Mrs, housekpr Hotel Dearborn, r 1036, 3d.
Montague Annie N (wid Alex), r 4029 Falcon.
Montague E Miss, inmate St Joseph's Hospital.
Montague Hamilton E (Edith E), h 4261 Arista.
Montague Jerry E, cook, r 840, 8th.
Montalvo Bonifacio (Marie), lab, h 1622 Newton av.
Montalvo Jose, lab, r 147 I.
Montalvo Juan (Antonia), lab 1471 I.

HARRY FISHER & CO.
GENERAL INSURANCE, REAL ESTATE, BONDS
240 C STREET

Willard STORAGE BATTERY LBA
J. Stanley LaSha IGNITION STATION
Willard STORAGE BATTERY LBA
1251-57 FOURTH ST. MAIN 693

Montana Realty Co (Chas J Brackett) 911, 7th.
Montclaire Apts, Mrs Annie L McQuoid prop 1623 W Lewis.
Monte Cristo Club, Tex D'Armond mgr 432 F rm 320.
Monte Cristo The, Mrs Katie Wills, fur rms 834, 3d.
Monteiro Jos L, r 2903 Canon, Pt Loma.
Monteiro Maria G Mrs, r San Antonio, Pt Loma.
Monteith Colin C (Nettie), cond S D Elec Ry Co, h 1824 Columbia.
Monteith John R (Catherine M), carp, h 1622 Linwood.
Monteith Nettie E Mrs, clk, r 1824 Columbia.
Montejano Carolota, lndrs Excelsior Lndy Co, r 1668 Columbia.
Montejano Guadalupe Mrs, h 1668 Columbia.
Monejano Serafina, lndrs, r 1668 Columbia.
Montejno Adelia, r 3258 J.
Montejno Antone, lab, h 3258 J.
Montejno Bessie, r 3258 J.
Montello Antone, lab Swift & Co, r 321, 15th.
Monter John P, r 1076 Cleveland av.
Montero Jose S (Gloria), mgr San Diego Packing Co, h 1358 San Antonio, La Playa, Pt Loma.
Montero Mary, r 1358 San Antonio, La Playa, Pt Loma.
Montes Geo, clk Santa Fe, r 1839 F.
Montes Joaquin, lab, h 4671 Nebraska.
Montes Jos (Mary), lab, h 346, 12th.
Montes Louise M, clk Holzwasser Inc, r 1839 F.
Montgomery Chas E (Alma E), carp, h 3891 Martin av.
Montgomery Effie C, steno County Tax collr, r 2214 Bway.
Montgomery Elvin M (Anna), auto opr, h 1994 Kearney av.
Montgomery Florence, tchr Pacific Beach Sch, r 3155 Kalmia.
Montgomery Geo W (Frances A), clk J C Payton, h 1110 C.
Montgomery Gladys M, student State Normal Sch, r 4217 Park blvd
Montgomery John C, cook, r 836, 1st.
Montgomery Lester E, driver, r 938, 20th.
Montgomery Mae B, cashr Benbough Furn Co, r 3155 Kalmia.
Montgomery Mary, r 3891 Martin av.
Montgomery Miller M Mrs, tchr Washington Sch, and prop Cherokee Apts, h 3629 Front.
Montgomery Nancy (wid Nathan), h 1848 Cypress av.
Montgomery Peter, porter H W Gross, r 136 F.
Montgomery Saml N (Miller M), asst supt Co Schools, h 3629 Front.
Montgomery Wallace S (Edith), supt of const City Operating Dept, h 3155 Kalmia.
Montijo John G, private S C Aviation Sch, North Island.
Montijo Jos M (Narcissa), lab Balboa Park, h 3743 Boston av.
Montijo Rosa (wid Maria), h 227, 12th.
Montijo Rosendo G (Concepcion), lab Western Lmbr Co, h 425 West G.
Montobo Cuca Mrs, r 1471 I.
Montobo John, lab, r 1471 I.

A. V. JEDLICK
"THE HOUSE OF INDIVIDUALITY"
LADIES' TAILORS
1131 SIXTH STREET

KETTNER & SALMONS
The Insurance Men
Pacific 244
Home 1344
WRITE Life Fire Burglary
Health Bonds Automobiles
Accident Liability Plate Glass
Southern Title Building

Greenwood Cemetery and Crematory
PHONES {MAIN 477 HOME 5487
40TH AND IMPERIAL AVE.

LOUIS KIRSHBAUM
HIGH GRADE LADIES' AND GENTS' TAILOR
414 B STREET
PHONES {Main 1532 Home 4961
GRAND PRIZE 1899 FOR SUPERIOR TAILORING

Montoz Bartolo (Condalaria), lab, h 1114 Beardsley,
Monviwickich Antonio, waiter, r 1160 Front.
Mooar Louise G Mrs, h 2190 Kearney.
Moodie Wm C, electr Pac T & T Co, r Golden West Hotel.
Moody Elizabeth, r 1207 G.
MOODY HARRIS L (Emma R), City Auditor and Assessor, City Hall, h 3130 Granada.
Moody John M (Virginia A), gro 3386, 30th, h 3435 Kansas.
Moody Laurence, clk, r 2230 E.
Moody Mildred, student State Normal Sch, r 4554 North av.
Moody Nial H, lab City Operating Dept, h 2712 Treat.
Moody Ralph (Emma), auto opr Union Auto Stages, h 1319, 5th.
Moody Robt H (Mary), h 2230 E.
Moody Saml D (Mary F), motrmn S D Elec Ry Co, h 2824 Franklin.
Moody Wm E Rev (Loretta J), pastor Gospel Mission, h 3812 Superior.
Moon Albt T, clk Western Metal Supply Co, r 2122, 30th.
Moon Bessie C (wid Fredk), h 2122, 30th.
Moon Chas, h 4402 El Cajon blvd.
Moon Clinton R (Mary A), masseur U S Grant Hotel Turkish Baths, h 2154 State.
Moon John A (Eula E), clk Spreckels Co's, h 631, 26th.
Moon Minnie, with The Marston Company, r National City.
Mooney Christopher G (Mary), artist, h 1727 State.
Mooney Geo K, carp, r 501, 7th.
MOORE see also More.
Moore Albt M, private S C Aviation Sch, North Island.
Moore Adella, dom, r 723 Crosby.
Moore Albt H (Annie), molder W F Schultheiss Co, h 2316 India.
Moore Albt P, lab County Farm.
Moore Alex B, auto opr, r 1659 Logan av.
Moore Alice Mrs, r 929, 18th.
Moore Andw, roofer, r 501 W Market.
Moore Anna C Mrs, mgr Casa Blanca Apts, h 242 W Fir.
Moore Anna H (wid J A C), h 3551 Front.
Moore Annie L, h 4974 Saratoga av, Ocean Beach.
Moore Arthur E, brakemn S D & S E Ry, r 3421 Woolman av.
Moore Augustus R, collr S D Sun, r 1120, 16th.
Moore A H, bus boy U S Grant Hotel, r 1261 Cleveland av.
Moore Bertram B (Georgie), chainmn City Operating Dept, h 3730 Arnold.
Moore Cassie B Mrs, r 3065 Elm.
Moore Chas G (Carlie), monuments 3839 Imperial, h 3840 Superba.
Moore Chas S (Elsie), painter, h 4450 Copeland R D 1, Bx 163 G.
Moore Chas S (Elizabeth), head chainmn City Operating Dept, h rear 1937 Harrison av.
Moore Claire H, switchmn Santa Fe, r 3168 Hawthorn.
Moore Clarence A (Getrude), h 4562 Terrace dr.

P. W. LAUREEN
221-224 American National Bank Bldg.
1007 5th
TAILOR AND IMPORTER

F. W. BRADLEY CO.
FAMILY TRADE A SPECIALTY
TELS: HOME 1157, MAIN 157
Wholesale Wines and Liquors
Prompt Free Delivery
1058 FOURTH ST.

Moore Clarence F (Mary A), h 2824 Granada.
Moore Clarence L (Lyle), rest 1148, 4th, h 1116, 20th.
Moore Clay V (Adah S), h 4360 Mississippi.
Moore C E, lab City Operating Dept, r Chollas Valley.
Moore Daisy A, r 723 Crosby.
Moore Daisy H (wid R E), fur rms 667, 10th.
Moore Danl (Mabel C), gro 2578 Imperial av.
Moore David (Eliza A), sheet metal wks 4260 Pauly av, E. S. D.
Moore David B (Bertha E), awning hgr Muehleisen Tent & Awning Co, h 4152 Hamilton.
Moore Donald A (Archie A), bkpr, r 1158, 21st.
Moore Edwd W (Elcy B), rancher, h 4171 Ingalls.
Moore Edwin B (Kate), auto livery, h 3244, 5th.
Moore Edwin W (Inez L), driver Holzwasser Inc, h 3778 Highland av, E. S. D.
Moore Edwin W (Effie B), phys 2825, 29th.
Moore Elizabeth, nurse, r 1677 Thomas, Pacific Beach.
Moore Elmer C, slsmn, r 1464, 2d.
Moore Essie, lndrs U S Grant Hotel, r 4381 Park blvd.
Moore Eugene S (Anna), painter, h 2619 Newton av.
Moore Fanchon (wid T L), h 4041 Van Dyke av, E. S. D.
Moore Florence Mrs, phone opr, r 768, 17th.
Moore Floyd R (Emily C), private U S A, h 3667 Park blvd.
Moore Frances L Mrs, buyer Holzwasser Inc, r 4733, 40th.
Moore Frances M, student, r 3660, 7th.
Moore Frances O Mrs, clk, r 434 W Cedar.
Moore Frank, r 2619 Newton av.
Moore Frank H, longshoremn, h 615b Arctic.
Moore Frank W, jeweler and sec La Jolla Chamber of Commerce, h 1295 Prospect, La Jolla.
Moore Frank W (Millie P), h 4114 Ibis.
Moore Frankie, h 1358, 4th.
Moore Fred (Margaret), h 3285 Market.
Moore Fredk, sec Cooks, Waiters and Waitresses Union No 402, r 705 Bway.
Moore Genevieve, r 3168 Hawthorn.
Moore Geo, lab, h 817, 9th.
Moore Geo A (Anna F), slsmn S D Supply Co, h 527 Robinson av.
Moore Geo G (Mary B), h 3867 Eta.
Moore Geo W, insp U S Immigration Service, h 2530 J.
Moore Gertrude C Mrs, tchr, r 1947 Dale.
Moore Graham H, cashr Hamilton's, r 1964, 5th.
Moore Guy S (Mildred) (Moore's Restaurant), h 3096 Ivy.
Moore Halbert C (Marie L), slsmn Lion Clo Co, h 3644 Tennyson, Pt Loma.
Moore Hale (Mary E), caretakr Rose Park Playground, h 3421 Woolman av.
Moore Harold D, slsmn Brunswig Drug Co, r 4467 New Jersey.

Barney & Barney
Insurance
Bonds, Loans
Liability
Compensation
PACIFIC MUTUAL LIFE INS. CO.
Scripps Bldg.
Rooms 207-209

Office Buildings
With their tenants see Pages 17-19

HOTEL YALE
LIVE WITH US IN COMFORT
IT'S AT FIRST AND F STS.
PHONES--5310; HOME 4321

John Burnham & Company
212-214 TIMKEN BUILDING
REAL ESTATE
LOANS
AND INSURANCE

Moore Harold H, mgr Terminal Warehouse, r 633 W Market.
Moore Harry E (Ella G), h 4467 New Jersey.
Moore Harry E (Ethel N), slsmn Singer Sewing Machine Co, h 4258 Highland av, E. S. D.
Moore Harry J, r 1331, 4th.
Moore Harry P (Isa), h 3153 Clay av.
MOORE HARRY R (Mary L) bicycles 729 Broadway, h 3660, 7th.
Moore Hattie Mrs, h 829, 11th.
Moore Hattie, dom 4351 Sierra Vista pl.
Moore Helen Mrs, h 728, 1st.
Moore Helen, r 3036 Grape.
Moore Helen, nurse St Joseph's Hospital, r 3787, 6th.
Moore Henry C (Beulah), breakout Santa Fe, h 1206 Columbia.
Moore Henry J (Abbie) (Moore's Restaurant), h 3537 Utah.
Moore Herbt S (Myrtle H), official Court Reporter, Court House, h 2230 Cliff.
Moore Herbt T, slsmn Johnson Cigar Co, r Ocean Beach.
Moore Horace E, student, r 3244, 5th.
Moore Howard B (Jennie M), chiropractor 1261 Cleveland av.
Moore Ida Mrs, r 1604, 7th.
Moore Ida M Mrs, slswmn G H Becker, h 4576 Idaho.
Moore Jas A (Louise), phys, h 4431 University av, E. S. D.
Moore Jas A (Nora M), sec-treas Jones-Moore Paint House, h 1136, 20th.
Moore Jas C (Anna), h 3956 Texas.
Moore Jas H, lab, r 2644 Logan av.
Moore Jas H (Mary E), h 4360 Mississippi.
Moore Jas M (Grace K), h 330 Kalmia.
Moore Jas M (Rose), h 3747 Kansas.
Moore Jas N (Dora S), h 3876 Delta.
Moore Jennie C, tchr, r 3304 Dale.
Moore John, confy 623 W Market.
Moore John A (Ellen C), auto accessories 1120, 1st, h 3036 Grape.
Moore John C (Anna C), h 242 W Fir.
Moore John D, r 3265 N.
MOORE JOHN H (Edna M), attorney-at-law 212-213 Owl Drug Co Bldg 1025, 4th, tels Main 2611, Home 4649, h 3704 Wabash av.
Moore John W, reporter S D Sun, r 3304 Dale.
Moore Jos, gardener, r 716, 3d.
Moore Jos T (Ida), gro 1148, 5th, h 1820, 4th.
Moore J E, housemn S D Elec Ry, r 4525 Florida.
Moore J Glenn, steno, r 2230 Cliff.
Moore Leland S (Laura P), city plumbing insp City Hall, h 1619 Grove.
Moore Leo G (Florence), civ eng, h 768, 17th.
Moore Lloyd S, r 3421 Woolman av.
Moore Lucia (R (wid Milton), r 125 W Fir.
Moore Lucy A, student State Normal Sch, r The Hotel San Diego.

The Campbell Machine Co.
MARINE-AUTO
AND
GENERAL REPAIRS
Foot of 8th Street

P. M. DAIRY ASS'N
Manufacturers and Distributors of
Purity Dairy Products
COTTAGE CHEESE
ICE CREAM
BUTTER
CREAM
MILK
KEFIR
12th & K Sts.
Phones
HOME 2034
SUNSET 3311

HOTEL CHURCHILL
AMERICAN AND EUROPEAN
NINTH AND C STREETS
ABSOLUTELY FIREPROOF
Breakfast, 50c
Luncheon, 50c Dinner, $1.00
GEORGE L MAYNE, MANAGER

W. F. LUDINGTON CO. GENERAL INSURANCE AND SURETY BONDS
234-235 SPRECKELS BLDG. MARINE INSURANCE

Moore Marion H (Leona E), tailor 329 Market, r 2295 Irving av.
Moore Mark C (Mary) (Norris & Moore), h 2670 Logan av.
Moore Martha, clk, r 929, 18th.
Moore Mary (wid E C), h 3623 Louisiana.
Moore Mattie Mrs, packer Bishop & Company, r 743, 10th.
Moore Mattie E Mrs, r 2585 B.
Moore Ned R (Garnet), firemn, h 1080 Kellogg.
Moore Nell, slswmn Richd Ramey, r 1154, 13th.
Moore Omar, messgr Foreman & Clark, r 4467 New Jersey.
Moore Oscar T (Helen M), real est 4277 University av, h 3715 Fairmount av, E. S. D.
Moore Otho, porter, r 525, 14th.
Moore Paul, driver, r 643, 16th.
Moore Paul (Hattie), janitor Alhambra Theatre, h 533 S 30th.
Moore P D, waiter, C, W & W Union.
Moore Ralph H, r 2230 Cliff.
Moore Ray S, mgr Troy Laundry, r 330 Kalmia.
Moore Rose N (wid A R), h 3 S 21st.
Moore Roy M, h 3747 Kansas.
Moore Rubin, janitor Sefton Bldg, r 533 S 30th.
Moore Ruby F, tchr S D High Sch, r 2824 Granada.
Moore Ruth A (wid J B), h 723 Crosby.
Moore Sarah (wid J G), r 2530 J.
Moore Sarah E (wid R R), h 246 W Fir.
Moore Sterling P (Elizabeth), gro 603 W Washington.
Moore Susan (wid A D), h 1468 Lincoln av.
Moore Tasso (Minnie), h 3012 Webster av.
Moore Theo E, cook A S Botkin, r 533 Bway.
Moore Thos (Minnie), barber 654, 4th, h 3012 Webster av.
Moore Thos B, clk Doolittle & Morrison, r Coronado.
Moore Thos H, r 3304 Dale.
Moore Vera, r 3331, 5th.
Moore Virgil, private S C Aviation Sch, North Island.
MOORE WALTER P, member of Common Council City of San Diego r 4483 Texas.
Moore Wilbert G (Ethel J), U S N, h R D 4 Bx 163-B.
Moore Wm, inmate County Hospital.
Moore Wm B (Frances L), tiremkr Savage Tire Co, h 4733, 40th.
Moore Wm B (Anna E), v-pres Sou Title Guaranty Co, h 3305 Dale.
Moore Wm C (Gustava), h 643, 16th.
Moore Wm F (Virgnia I), hlpr S D Cons G & E Co, h 555, 17th.
MOORE WM H, claim agt Spreckels Co's, 209 Union Bldg, 235 Bway, h 2551 A.
Moore Wm M (Sarah A), real est 729 Bway, h 2844 Franklin av.
Moore Wm R (Susan), notary public 648 E, h 1344, 7th.
Moore's Restaurant (G S and H J Moore) 1040, 3d.
Moores Burton T (Bessie T) (Robertson & Moores), h 4082 Albatross.

Henry Wiegand
Ladies' Tailor
PHONES
Home 1593
Main 2578
1161 FOURTH STREET

ALLEN'S MILK
Producers and Distributors of
PURE MILK
FAMILY TRADE OUR SPECIALTY.
ALLEN'S DAIRY
RURAL No. 2
ALLEN'S CREAM

SMITH, MURPHY & RANDALL FUNERAL DIRECTORS
PHONES. MAIN 139. HOME 1139
N. W. COR. SIXTH AND CEDAR

H. A. CAMERON CO. GENERAL INSURANCE, BONDS LOANS, RENTALS, REAL ESTATE
THE OFFICE OF EFFICIENCY
531 UNION BLDG. PHONES MAIN 4953, HOME 1788

Johnson-Saum Company
FUNERAL DIRECTORS
✣
LADY ASSISTANT
✣
N. W. Cor. Fourth & Ash
✣
TELEPHONES SUNSET, MAIN 158 HOME 1158


Emma Egbert Williams Manager
HEBRON HOME
For Aged People
(Incorporated)
Undenominational, established by Emma Egbert Williams. 22 years experience in caring for aged people
1825 NEWTON AVE.
PHONES HOME 3255 MAIN 3869
SAN DIEGO, CAL

Moorkens Margaret, phone opr, r Y W C A.
Moors Clarence J, corp S C Aviation Sch, North Island.
Moorstein Louis (Rae) (Moorstein & Horowitz), h 3138 Grape.
Moorstein & Horowitz (Louis Moorstein, David Horowitz) gro and meats, 1324 Market.
Moortel Ed, lab S D Cons G & E Co, r Encanto.
Moose Hall, 7th nw cor E.
Moosios Thos (Bertha), gro 407 F, h 423 F.
Mora Ezekiel, stemmer J A Westland, r 240, 12th.
Morales Alphonse, r 3795 Richmond.
Morales Carmen, lab, r 2645 L.
Morales Espirion (Adela), lab, h 858 India.
Morales Jose (Marie), lab, h 1691 National av.
Morales Jos, waiter The San Diego Hotel, r 858 Union.
Morales Jos, foremn S D & S E Ry, r El Cajon.
Morales Jos B (Eloisa), blksmth Pioneer Truck Co, h 431, 12th.
Morales Jos L, music tchr 630 C, h 1238, 12th.
MORAN see also Morin.
Moran Alfd (Mary), h 1530, 6th.
Moran David J (Edith L), h 1058, 21st.
Moran Edwd H (Alice D), h 3131 Main.
Moran Hollis A (Emma S), h 4103 Colonial av. E. S. D.
Moran Marie Mrs, r 1724 L.
Moran Peter J, r 337 F.
Moran Ranald J, auto mech C S Hardy, r 4092 Front.
Moran Reuben (Amelia), lab, h 1629 Logan av.
Moran Rosina M (wid J H), asst sec Civil Service Commission, r 4092 Front.
Moran Thos W, lab City Operating Dept, r 1427 Market.
Morand Sherman H (Bessie), auto livery, h 3705, 28th.
Morango Michl, inmate County Hospital.
Mordeau Stanley, auto painter, r 4184 Mississippi.
MORE see also Moore.
More Alex (Evelyn), prop The Panama, h 502, 6th.
More J Edwd, cond S D Elec Ry Co, r 1702 K.
Moredock Benj T (Catherine M), h 4319 Proctor pl.
Moree Edna, r 523, 15th.
Moree Geo (Jennie), r 523, 15th.
Moree Ray, mach, r 523, 15th.
Morefield Mary E, r 1124, 12th.
Morehouse Frances E Mrs, h 864, 19th.
Morehouse Guel W, h 527, 9th.
Morehouse Winnie H, bkpr Electric Lndy Co, r 864, 19th.
Moreland Chas W (Lydia), carp, h 4004 Iowa.
Moreland Motor Truck Co, R L Warner mgr 1059 India.
Moreland Wade H, clk P O, r 4069, 4th.
Moreland W Ladd, switchmn Santa Fe, r 2210 Julian av.
Morelli Lena Mrs, lndrs Troy Lndy Co, r 4223, 5th.

VICTOR CEMENT
J. S. SCHIRM COMMERCIAL CO.
LIME, CEMENT, BUILDERS' SUPPLIES FOURTH AND K STREETS

NEARPASS' SEED STORE
THE LEADING SEED HOUSE IN SAN DIEGO—Established 1897
BOTH PHONES 522 SIXTH STREET Agents for CYPHERS Incubators

Morello Benj (Carolyne), gardener, r 4223, 5th.
Moreno Albt, lab Sou Reduction Co, r Roseville, Pt Loma.
Moreno Anacleto (Refugia), h 3841 Twiggs, Old Town.
Moreno Anna, r 3841 Twiggs, Old Town.
Moreno Antonio, r 3841 Twiggs, Old Town.
Moreno Bonisio (Mary), lab, r 1471 I.
Moreno Elizabeth, r 3180 Webster av.
Moreno Eloiza M C Mrs, r 425, 7th.
Moreno Ernest, r 3180 Webster av.
Moreno Frances, r 335, 8th.
Moreno Guadalupe, r 3120 Franklin av.
Moreno Guadalupe, nurse Alfred Sander, r 3180 Webster av.
Moreno Henrietta (wid Jose), r 1333 C.
Moreno Jose M (Jovita P), h 2811 Webster av.
Moreno Juan, mach, r 805, 18th.
Moreno Modesto (Minnie), tmstr Pioneer Truck Co, h 1621 G.
Moreno Prudenceania (wid Marthias), h 330, 26th.
Moreno Rafaela G (wid R F), h 7633 Ivanhoe av, La Jolla.
Moreno Ramon, carp, r 7633 Ivanhoe av, La Jolla.
Moreno Raymond (Mary), lab, h 330, 26th.
Moreno Trinidad (wid I M), r 330, 26th.
Mores B, waiter U S Grant Hotel.
Mores Geo, cook, r 742 Market.
Morey John H, h 3368, 30th.
Morey Laura L (wid W A), h 3074 E.
Morey Mary A (wid C E), h 3930, 10th.
Morford Albt J (Theresa W), dairy 5163 Hawley blvd.
Morford Mary A, h 525 Kalmia.
Morgan Ada W (wid A R), h 3353, 1st.
Morgan Alfd, r 3970, 9th.
Morgan Bee E Mrs, h 1651, 2d.
Morgan Bessie M (wid T W), r 4122, 1st.
Morgan Carrie B Mrs, h 2835 Imperial av.
Morgan Catherine (wid Noah), h 3012 Valle av.
Morgan David C, cigars 701 Market.
Morgan David T, real est 425 C, h 904, 16th.
Morgan Edwin C (Mary J), shoe repr 1364, 3d.
Morgan Edwin H, auto opr, r 2820 San Diego av, Old Town.
Morgan Elizabeth (wid T J), h 4532 Terrace dr.
Morgan Ernest (Florence), lab, h 2177 Everett.
Morgan Florence de Z (wid Donald), sec S D Society of the Archaeological Institute of America, h 1319, 5th.
Morgan Frances, clk, h 3968, 32d.
Morgan Frank A (Grace E), carp, h 2635 University av.
Morgan Frank T (Julia A), electr, r 836, 11th.
Morgan Fred C, lathing contr, r 646, 11th.
Morgan Fred R (Lulu), driver C S Hardy, h 3785 Arnold.
Morgan Geo R (May B), eng, h 1216, 17th.

AETNA
Life, Accident, Etc.
G.et
A.etna-ized
BY
GIST
INSURANCE SERVICE
GILMAN A. GIST
202 Owl Bldg.
MAIN 188

Frye & Smith
Print This Directory
856 Third St.
San Diego

IT'S OUR BUSINESS TO MIND YOUR BUSINESS
919 SIXTH STREET SAN DIEGO MASTEN & KENDALL SALES RENTALS INSURANCE
REFERENCE: ANY BANK OR TRUST COMPANY PLACE THE MANAGEMENT OF YOUR PROPERTY IN OUR CARE

S. W. GRIER CO. INC.
102-4 Broadway PHONES: PACIFIC 2615; HOME 3280
SURETY BONDS
GENERAL INSURANCE
BUILDING LOANS

Morgan Gwladys M, osteo 121 Bway rm 535, r Coronado.
Morgan Harry, plumber Erling Rohde, r 7450 La Jolla blvd, La Jolla.
Morgan Harry C, motrmn S D Elec Ry Co, h 1815 Spalding pl.
Morgan Harry S (Mabel W), eng Hercules Powder Co, h 3269 Ivy.
Morgan Homer C, private S C Aviation Sch, North Island.
Morgan Howard H, auto opr United Stages, r El Centro.
Morgan Ida Mrs, r 932 Madison.
Morgan Ida Mrs (La Palma Cafeteria), r 1053, 2d.
Morgan Irene Mrs, r 1621, 30th.
Morgan Jasper N (Anna), slsmn S D Lmbr Co, h 3133 Logan av.
Morgan John B (Ruth W), clk, h 4240 Chamoune, E. S. D.
Morgan John L (Emily A), h 4350 Cleveland av.
Morgan John L (Nettie C), bldg contr 7450 La Jolla blvd, La Jolla.
Morgan John W (Jessie E), carp, h Loring, Pacific Beach.
Morgan Leo, pkr Adams-Henry Co, r 3217 National av.
Morgan Martha, r 1856 Cable, Ocean Beach.
Morgan Monte J, h 3872, 5th.
Morgan Nellie J, phone opr Pac T & T Co, r 1856 Cable, Ocean Beach.
Morgan Nina Mrs, h 4554 Campus av.
Morgan Philip S, r 1058, 9th.
Morgan P Victor, v-pres E. S. D. State Bank, treas Stephens & Co, r University Club.
Morgan R M, waiter U S Grant Hotel, r 1434, 2d.
Morgan Saml J (Augusta), h 4644, 33d.
Morgan Serella, student, r Loring, Pacific Beach.
Morgan Stephen W, rancher, h 3829 Georgia.
Morgan Susie Mrs, h 1856 Cable, Ocean Beach.
Morgan Thos (Minnie), poultry R D 3 Bx 8, h 3448 K.
Morgan Wm G (Ida), (La Palma Cafeteria), h 1053, 2d.
Morgan Wm J (Anna C), motrmn S D Elec Ry Co, h 3217 National.
Morgan Wm J, optician J Jessop & Sons, r 1450, 4th.
Morgan Wm L (Anna M), warehsmn Standard Oil Co, h 2156 National av.
Morgan Winnifred G, wrapper Showley Bros, r 633, 10th.
MORGAN'S CAFETERIA, Verne L Brado general manager 1049, 6th, 1033-39, 2d.
Morganstern Alfd J, atty 861, 6th rm 819, r Coronado.
Morgridge Lyman H, bldg contr 1668, 5th.
Moriarty Bartholomew (Catherine), h 2448 Market.
Moriarty John, r 502 West F.
Moriarty John M (Zelia C), r 2959 B.
Moriarty Maybelle, nurse St Joseph's Hospital, r 624 Robinson av.
Moriarty Margaret, r 2448 Market.
Moriarty Maurice V, mgr S D Branch Fiske Rubber Co, h 1319, 5th.
Moriarty Mervyl E Mrs, cashr Fiske Rubber Co, r 1319, 5th.
Moriarty Wm (Olive A), painter, h 1218 Union.
Morich Emil (Antoinette), h 735, 2d.

There's a Reason
The Pacific Mutual Life Insurance Co. issues One Accident Policy Every Minute, Sixty Every Hour
ASK W S. NEAL
625 E ST

PETERSON BROS. AUTO SHEET METAL WKS. SAN DIEGO
Wrecked Auto Bodies and Radiators Repaired
PETERSON BROS.
AUTO SHEET METAL WORKS
See Page 6

CARPENTER'S, INC.
1036 6TH ST., NEAR BROADWAY
HOME 1030; MAIN 828
THREE FLOORS OF Commercial Stationery, Office Supplies, Filing Systems and Devices, Books, Fine Stationery and Engraving.
TOY DEPARTMENT ON THIRD FLOOR

DAVIS UNDERTAKING CO.
1752 FOURTH ST.
PHONES
MAIN 2634, HOME 1913
COMPLETE SERVICE FOR $75.00

Moricke Carl, r 920, 4th.
Moriguchi I, pres Nippon Co, r Spring Valley.
MORIN see also Moran.
Morin Albt J (Bertha), eng, h 754 Sicard.
Morin Howard E (Jewel), reporter S D Union, h 929, 23d.
Morin John (Maude), h 3925 University blvd.
Morin Mary M, music tchr 3925 University blvd.
Morin Sue ,r 3925 University blvd.
Morinaki Kunimathi, fur rms 539, 8th.
Morini Edwd, h 3753 California.
Moriyama S, exp 423 I.
Moritz Volburg, lndymn Electric Lndy Co.
Morlan Ladd W (Blanche K), switchmn Santa Fe, h 2210 Julian.
Morlan Roy C, opr Holzwasser Inc, r 2210 Julian.
Morley Edwd, cook County Hospital.
Morley John (Mary), lab, h 640, 3d.
Morley John G (Sarah), supt City Parks, h 1147 Edgemont av.
Morley Mary Mrs, fur rms 640, 3d.
Morley Robt P (Hazel E), auto opr, r 843, 13th.
Morley Teresa, r 1147 Edgemont av.
Morlin Israel F (Anna), carp, h 3717 Conklin av, E. S. D.
Morningstar Merriett B (Margaret M), mgr Morningstar's Billiard Academy, h 108 University av.
Morningstar Ora C, prop Morningstar's Billiard Academy, Union Bldg 235 Bway.
MORNINGSTAR'S BILLIARD ACADEMY, Ora C Morningstar prop 20 billiard and pocket billiard tables, tournament and exhibition games daily, basement Union Bldg, Bway at 3d, phones Main 2659, Home 4616.
Morosco Anthony (Jennie) (Morosco Bros), h 1135 G.
Morosco Bros (Anthony & Saml), whol produce 444, 6th.
Morosco Saml (Morosco Bros), r 1135 G.
MORRELL see also Merrill.
Morrell Albt (Nellie), h 1038 F.
Morrell Basil (Mattie), h 642 S 33d.
Morrell Edwd I (Inez), shipper C S Hardy, h 4775 Linda av.
Morrell Margaret, phone opr, r 628 S 33d.
Morrell Richd (Elizabeth), boiler washer S D Cons G & E Co, h 628 S 33d.
Morrell Wesley (Mamie), emp Citrus Soap Co, h 1246½ E.
MORRIS see also Moris.
Morris Alice L (wid W P), r 1849 Logan av.
Morris Arthur A, master mariner, r 1557, 1st.
Morris Benj (May), mason, h 1818 Spalding pl.
Morris Carl A, bkpr U S Nat'l Bank, r 2036 Irving av.
Morris Chas J, sorter A Sensenbrenner & Sons, r 2036 Irving av.
Morris Chas L, h 1849 Logan av.
Morris Chas O (Lula), lab Park Dept, h rear 1219 Pennsylvania av.


MUEHLEISEN TENT AND AWNING CO.
Manufacturers of
Tents
Awnings
and Covers
Flags, Sails and Camp Furniture
753-755 Fourth Street
Both Phones

Office Buildings
With their tenants see Pages 17-19

WURSTER CONSTRUCTION COMPANY
CONTRACTORS AND ENGINEERS
654-6 SPRECKELS BLDG.
PHONE MAIN 2304
F. H. WURSTER, MGR.
LOS ANGELES OFFICE, 802 CENTRAL AVE. PHONE MAIN 450

Hartwell Electric Co.
955 SIXTH STREET
GENERAL SUPPLIES
WIRING CONTRACTORS
FIXTURE DEALERS

HOME 4328
PACIFIC 1478

ROOD-PETERS COMPANY
Real Estate
Loans and
Investments

909 Seventh
Street
San Diego
Cal.

Pfahler
Buelow
&
Fisher

Commercial
Linotype
Compositors

860 3RD

Morris Clarence H, meter tester S D Cons G & E Co, r 2036 Irving.
Morris Courtland L, florist, h s s Reed av 1 w of Haines, Pacific Beach.
Morris Daisy E, bkpr, r 3839, 6th.
Morris Delia Mrs, r 2177 Everett av.
Morris Edwd (Rosetta), h 2945, 29th.
Morris Edwd T (Grace), poultry, Pacific Beach.
Morris Ethel, lndrs Children's Home.
Morris Eva, r 1219 Pennsylvania av.
Morris Frank D (Louise V), auto opr, h 1767 De Foe, Ocean Beach.
Morris Harland R, private S C Aviation Sch, North Island.
Morris Harriett N, h 4044 Georgia.
Morris Harry (Norien), saloon 956, 2d, h 1145 Front.
Morris Hazel Mrs, h 2470 Imperial av.
Morris Howard I (Stella), chief eng Savage Tire Co, h 3719 Arizona.
Morris Howard T (Jennie), h 1219 Pennsylvania av.
Morris Jas Rev, asst pastor Church of Our Lady of Angels, r 656, 24th.
Morris Jas E (Hazel), carp, r 1219 Pennsylvania av.
Morris Lila (wid Miles), r 2177 Everett.
Morris Lizzie C, r 4088 Hillcrest dr.
Morris Lucy (wid Alvin), h 2839 A.
Morris Marie, r 3339 Grim av.
Morris Maude Mrs, phone opr, r 646, 4th.
Morris Merle M (Edna), candymkr Ingersoll Candy Co, h 3884 Reed.
Morris Myrtle, lndrs, r 713, 17th.
Morris Roy (Nora), seaman U S N, h 1820 Market.
Morris Roy V, clk, r 2036 Irving av.
Morris Ruth S, steno Pac Wood & Coal Co, h 458, 18th.
Morris Schuyler M (Katherine M), h 5032 Newport av, Ocean Beach.
Morris Sidney (Adale), mgr Fred Harvey News Stand, r 1336 Union
Morris Wm (Hermina), rancher, h 458, 18th.
Morrison Alex G (Ida F), decorator, h 3061 Webster av.
Morrison Allan C, mach, r Golden West Hotel.
Morrison Claude H (Daisy B), teller First Natl Bank, h 1244 Robinson av.
Morrison Cora (wid W G), h 832, 19th.
Morrison Ellen C (wid Jas), h 1420 Granada.
Morrison Ernest, blksmith, r 655, 6th.
Morrison Everett (Clara), eng, h 3928 Division.
Morrison E Debert (Cora L), finisher Benbough Furn Co, h 1297 Lincoln av.
Morrison Geo E (Iva C), ins 948, 3d rm 301, h 1899 Sheridan av.
Morrison Grace, lndrs Munger's Lndy, r 832, 19th.
Morrison Guy A (Mary), rancher, h Pearl Heights R D 3 Bx 112.
Morrison Howard H, student, r 832, 24th.
Morrison Jas (Mary A), h 2419 C.
Morrison Jas V, r 1420 Granada.

GEORGE F. OTTO
FLORIST and NURSERYMAN
NURSERY, 35TH AND NATIONAL AVE. PHONE MAIN 7086
FLORAL DEPOT COR. SIXTH AND B
PHONE { MAIN 759 HOME 1207

CHAS. F. O'NEALL
943 6TH ST. Phones: Home 3590, Main 252
LOANS
REAL ESTATE
FIRE INSURANCE

Morrison Lafayette (Cora S), slsmn Bishop & Company, h 3680 Columbia.
Morrison Leonidas H (Alice), h 1889 Sheridan av.
Morrison Leslie M, nurse Agnew Sanitarium.
Morrison Letha Mrs, waiter, r 642, 8th.
Morrison Louise Mrs, h 3649 Texas.
Morrison Lusia N, seam, r 3061 Webster av.
Morrison Marie R Mrs, h 4416 Florida.
Morrison Ralph, driver Heck Bros Storage Co, r 832, 19th.
Morrison Roy F, auto opr, r 2952 India.
Morrison Vesta V, tchr, r 832, 24th.
Morrison Wallace W (May), h 832, 24th.
Morrison Walter N (Sarah A), mgr Union Transfer Co, h 2940 Columbia.
Morrison Wm, tmstr, h 3684 I.
Morrison Wm, shoerepr 3115 Newton av.
Morrison Wm C (Myrtle K), driver Heck Bros Storage Co, r 4021 Richmond.
Morrison Wm L (Mary E), (Doolittle & Morrison), h 3135 Grim av.
Morrison W J, waiter U S Grant Hotel, r 836, 1st.
Morrissey Frank, hlpr A F Kaufman, r 912 State.
Morrissey Thos, clk, r 716 F.
Morrissey Thos, polisher J Jessop & Sons, r 1937, 4th.
Morrow David (Elizabeth G), h 1440 Lincoln av.
Morrow Hugh P (Rose A), h 3937 University blvd.
Morrow Isabel C (wid F H), h 3935 Mississippi.
Morrow Jacob (Sarah A), tailor S H Price, r 4414 Menlo, E. S. D., R D 1 Bx 169-G.
Morrow Jas, slsmn, r 4414 Menlo, E. S. D., R D 1 Bx 169-G.
Morrow Jas G, lab, h 3715 Florence.
Morrow Lucretia N (wid W A), h 3699 Park blvd.
Morrow Pember W, slsmn Benbough & Gillons (Inc), r 3016 Upas.
Morrow Percy K (Ethel M), pres Imperial Valley Farms Co, h 3705, 28th.
Morrow Rose I, student, r 3937 University blvd.
Morrow Wildon E (Bina E), watchmkr The Ernsting Co, r 3016 Upas.
Morrow Wm B (Louisa A), with The Boston Store, h 626, 11th.
Morschbacker Matthew, cabtmkr, r 615, 8th.
MORSE ARTHUR J (Jean), manager Southern California Music Co. h 804, 26th.
Morse Bertha, clk Hamilton's, r 1445 Front.
Morse Building, 742 Market.
Morse Chas F (Mary F), (Neuman Garage), h 1669, 8th.
Morse Chas O, student, r 1669, 8th.
Morse Chas P (Christine E), slsmn Klauber Wangenheim Co, h 1634 Cypress av.


GEORGE N.
PEPPER
General Insurance Bonds
212-213-214 Central Mortgage Building
Main 1769

NEARPASS' SEED STORE
522 SIXTH STREET
The LEADING SEED HOUSE IN SAN DIEGO—Established 1897
Agents for CYPHERS Incubators
BOTH PHONES

TIP-TOP AND KLEEN MAID BREAD
MANUFACTURED BY SNOWFLAKE BAKING CO.
HOME 1047 MAIN 47
SOLD BY ALL GROCERS

LEIGHTON McMURTRIE
1202 3d, McMURTRIE BLDG.
FINANCIAL CORRESPONDENT PENN MUTUAL LIFE INS. CO.
INVESTMENT BONDS
INSURANCE
MORTGAGE LOANS

Morse Clara M, student, r 930, 7th.
Morse Construction Co, Ed Fletcher pres, Jas Morse mgr, grading contrs 920, 8th.
Morse Edwd A (Rosetta E), h 2945, 29th.
Morse Ella Mrs, pres Y W C A, r 1138 E.
Morse Emma G (wid C B), r 4060, 4th.
Morse E G, rodmn Co Surveyor, r 745, 4th.
Morse E Lee (Eliza), h 920 C.
Morse Gardner E, clk Western Metal Supply Co, r 840, 11th.
Morse Harry (Bertha), baker Hamilton's h 1445 Front.
Morse Jas (Myrtle), mgr Morse Construction Co, h 1202 Essex.
Morse John H (Annabelle), tchr, h 3846 Highland av, E. S. D.
Morse John L (Mary J), h 772, 16th.
Morse Julia Mrs, r 715 Bway.
Morse J Lewis (Ruth H), h 424 Prospect, La Jolla.
Morse Mary W (wid G E), prop New Lincoln Apts, h 940, 11th.
Morse Nixon, h 4036 Albatross.
Morse Oscar G, slsmn Morse Construction Co, r 1202 Essex.
Morse Peter W (Julia J), notions 823 W Washington, h 3849 Eagle.
MORSE PHILIP (Ella A) mgr San Diego Lmbr Co, h 1138 E.
Morse Phoebe (wid Peter), h 1669, 9th.
Morse Ray D (Nellie M), prop Hotel Martin, h 930, 7th.
Morse Ruth M, r 244 Prospect, La Jolla.
Morse The, Mrs Edith Zurnstein prop, fur rms 742 Market.
Morse Wm E (Anna L), r 4036 Albatross.
Morse Wm G, r 1365, 6th.
Morse Wm H (Lila) (Morse & Rohrer), h 769, 25th.
Morse & Rohrer (Wm H Morse, Ralph G Rohrer), real est 910, 7th.
Mortimer Chas S (Margaret), barber 305 E, r 1615, 3d.
Mortimer Margaret Mrs, waiter Hotel Churchill, r 1615, 3d.
Mortimer Mollie, r 2218 Harrison av.
Mortimer Pauline E Mrs, solr S D Cons G & E Co, h 1100, 22d.
Mortimer Robt J (Myrtle), lab, h 3876 Delta.
Morton Anna A (wid Horatio), r 2572 Imperial av.
Morton Carrie F (wid H S), fur rms 1137, 14th.
Morton Chas S (Jennie M), auto hire, h 3724 Kite.
Morton Chauncey E (Elsie G), watchmn, h 3132 Market.
Morton Florence N, masseuse Mrs G W Otis, r 1045 E.
Morton Geo C (Anna A), auto opr, h 3548 Granada.
Morton Georgia A ,solr S D Cons G & E Co, r 1137, 14th.
Morton Gladys, r 1504 Fern.
Morton G H, r King George Hotel.
Morton Ida B Mrs, r 602, 19th.
Morton Jas A (Phoebe J), watchmn, h 830, 8th.
Morton John A (Katherine), auto opr, h 1504 Fern.
Morton Laura S (wid J P), h 3778 Van Dyke av, E. S. D.
Morton Laura S (wid Wm T), r 4185 Ingalls.

PAINLESS
PARKER



DENTIST
Fifth at F
Home 2299
Main 299

Naylor Gem Co.
Jewelers
Miners and Cutters of Precious Stones
We have our own mines of Tourmaline, Beryl, Turquois, Hyacinth and Garnet
330 Broadway
U. S. Grant Hotel

PARADISE VALLEY SANITARIUM
NATIONAL CITY, CAL.


Thearle Music Co.
640 BROADWAY

MAIN 798
HOME 1198

Morton Ralph (Frances E), mech Brentner & McCabe, h 4459 Alabama.
Morton Richd, r Golden West Hotel.
Morton Wendel P, electr, r 1504 Fern.
Morton Wm B (Jessie), trav slsmn, h 1060 Robinson av.
Mosbaugh Marie, cashr Brunswig Drug Co, r 2017, 1st.
Mose Jos F (Johanna), eng C S Hardy, h 1372, 1st.
Mose Marie C, steno, r 1372, 1st.
Moser Adolph (Elizabeth), porter, r 1267, 4th.
Moser Gustav, hlpr Panama Rest, r 325 Market.
Moser Herman, h rear 215, 11th.
Moser Jos, cook, r 918, 5th.
Moser Norbert (Mary), h 3886 Van Dyke av, E. S. D.
Moser Paul D (Eva A), auto opr, h 3939 Vermont.
Moses Carolyn A Mrs, r La Playa, Point Loma.
Moses Merton L (Myrtle), motrmn S D Elec Ry Co, h 130, 17th.
Moses Rufus P (Nettie C), elect contr 226 C rm 309, h 4095 Falcon.
Mosher Ellen E (wid W H), h 2191 Everett.
Mosher Frank O (Alice J), furn 4325 Park blvd, h 1815 Meade av.
Mosher Glen W (Agnes R), slsmn Pacific Kissel Kar Branch, h 1345 Granada.
Mosher Lorenzo D (Mollie L), h 5095 El Cajon blvd, E. S. D., R D 1 Bx 174-D.
Mosher Wells J (Rosa), bailiff Superior Court Dept No. 3, h 1445 Fern.
Mosier Jennie C, h 3361 Herman av.
Mosier Lena M, r 3361 Herman av.
Mosk Ernest (Bertha W), trav slsmn, h 4484 Georgia.
Moskovitz Jos, mfr rat poison 1035 E.
Mosley Andw G (Rose), sec Saloniki Club, h 1850 Titus.
Mosley Maria, h 669 Front.
Moss Aeline V (wid B F), h 1029 W Lewis.
Moss Harry S, r 1229, 8th.
Moss Jessie, hairdresser Jos Moss, r 3131, 5th.
Moss John B (Mamie), h 635 Sampson.
Moss Jos (Abbie J), hair gds 3131, 5th.
Moss Karoline H Mrs, treas Wednesday Club, r 4067 Falcon.
Moss Mary P (wid H J), h 3062 Franklin av.
Moss Oscar H, piano tuner 3062 Franklin av.
Moss Pearl Udell, sec to Supt City Schools, r 1964, 5th.
Moss P Estelle, nurse, r 3062 Franklin av.
Falcon.
Moss Saml E (Jennie), barber W E Guyette, h 3773, 5th.
Mossbarger Jas O (Hazel) hlpr Chas R McCormick Lmbr Co, h 2642 Imperial av.
Mossberger Saml W (Sophie), tmstr Pioneer Truck Co, h 3281 Cabrillo, E. S. D.
Mossholder Albt G (Lucy), waiter U S Grant Hotel, h 3130 Herman.


Victrolas
PIANOS:
KNABE
Knabe-Ampico
IVERS & POND
VOSE-KIMBALL
DECKER
KOHLER & CAMPBELL
MARSHALL & WENDELL
AUTOPIANO
GULBRANSEN & DICKINSON


American National Red Cross
San Diego Chapter
Headquarters
616 Southern Title Building
948 Third St.
Phone, Main 2048

The Thiel Detective Service Co.
F. R. CLAYTON
Manager
PHONE SUNSET MAIN 2350
Los Angeles Office, Suite 926 Washington Bldg.
PHONE HOME A 2844

CANDIES LIGHT LUNCHES
KEMP'S SODAS
209-211 BROADWAY

For All City County and State Information, Schools, Churches, Fraternal, Club, Trade and Labor Organizations see Miscellaneous Front part of Book

Mossholder Alice L (wid Geo R), h 3061 I.
Mossholder Katherine J (wid M P), h 403 Thorn.
MOSSHOLDER WM J (Jennie P) attorney-at-law rms 1 to 4 First National Bank Bldg, 432 E, h 2008, 5th.
Motherall Roy, clk The San Diego Hotel.
Motley Earl G, plumber, r 1957 Irving av.
Motley John J, mach, r 1957 Irving av.
Motley Wm (Minnie A), h 1957 Irving av.
Motorcycle Garage, Jas Urquhart prop, motorcycles 702 Market.
MOTORCYCLE GARAGE, Jas Urquhart prop, Indian Motorcycle agency, 702 Market cor 7th. Phones Main 1369, Home 1745. (See page 42.)
Motor House, Michl McBride prop 201, 9th.
Motor News The, The Arts & Crafts Press pubs 821, 1st.
Mott Blanche E, steno Wells Fargo & Co Exp, r 1415, 31st.
MOTT JOHN W (Josephine H), attorney-at-law 429 F, rms 6 and 7, h 4572 Delaware.
Mott Nelabel S (Broadway Millinery), r 1415, 31st.
Mott S Nellie (wid Wm H), h 1415, 31st.
Mott Orra A N, r 1415, 31st.
Mottram John H H, real est, h 4182 Louisiana.
Motz Mathilda E (wid Chas F), h 2257 Front.
Mouat John (Amelia E), h 1411, 9th.
Mouat Wm, r 1411, 9th.
Mould Emily T, r 4090 Albatross.
Mould Esther, h 4090 Albatross.
MOULDER ERMA, with San Diego Directory Co, r 1570, 7th.
MOULDER WEST L (Bernice L), adv manager San Diego Directory Co 332 Union Bldg, 235 Bway, h 1570, 7th.
Moulie Eugene, perfumes 233 West F.
Moulton Amelia (wid M M), r 1803 Altura pl.
Moulton Geo W (Edith M), chief Dep Co Assessor, h 2522 K.
Moulton John F, r 3826, 7th.
MOULTON MONTGOMERY M (Beulah E) County Assessor Court House, h 1805 Altura pl.
Moultrie Eulyce, student, r 1412 Lincoln av.
Moultrie Harry S (Patti), mach, h 731 S 30th.
MOUND CITY PAINTS & OILS for sale by Art Crafts Wall Paper & Paint Co, 1224, 4th.
Mount Chas O (Marian), slsmn Delta Creamery Co, h 2816, 31st.
Mount Harry E (Pauline A), slsmn Delta Creamery Co, h 548 University av.
MOUNT HOPE CEMETERY, Frank C Butler supt, n s Imperial av bet 36th and 40th.
Mount Jas C (Nellie E), painter, h 1031 University av.
Mount Zion Baptist Church, Rev Cornelius Williams pastor 3045 Greeley av.

N. L. COLEMAN
410 B STREET
INSURANCE
LOANS
PHONE. MAIN 999

V. WANKOWSKI & CO., INC.
V. WANKOWSKI, PRESIDENT W. McCLELLAND, VICE PRES. & SECY
Loans, Real Estate, Insurance, Surety Bonds. PHONES: Main 2029 Home 1315 341-342-343 Spreckels Theatre Bldg.

MOUNTAIN GLEN HOUSE, Mrs M E McCain prop, Julian, Cal, tel Julian 152. (See adv Julian section.)
Mountjoy Wilfred J (Lillian K), slsmn Benbough Furn Co, h 1222 Edgemont.
Mournian Ira (Una), rancher, h 205, 21st.
MOUSER A C (Emma M), attorney-at-law and notary public 823 American National Bank Bldg 1007, 5th, h 1060, 11th.
Mouser Geo W (Minnie C), lino Tribune, h 1548 Grove.
Mouser Homer S (Marie B), r 4068 Center.
Mousley Saml (Evaliena I), h 932, 7th.
Mousset Abel (Bertha), eng, h 2736 Boston av.
Mousset Jean J, clk F W Woolworth Co, r 2736 Boston av.
Mouther Harper, printer A G Rogers, r 1910 C.
Mouthrop Harold T, clk Holzwasser (Inc), r 1910 C.
Mouthrop Jessie Mrs, dressmkr 1910 0C.
Mouthrop Mary, nurse, r 1247 Pennsylvania av.
Mouthrop Wm H (Jessie), printer, h 1910 C.
Mower John, photo player, r 309 E.
Mowers Catherine L Mrs, with The Marston Company, h 1422 Union.
Mowers Kenneth, servicemn Thompson & Tilden, r 1422 Union.
Mowry Guy L, tchr S D High Sch, r National City.
Moxley Lucy A, student, r 541, 21st.
Moxley Mary M (wid M L), r 541, 21st.
Moxley Thos K (Lucy A), h 541, 21st.
Moxon Wm (Ida), bkpr Hercules Oil Co, h 4014 Harney, Old Town.
Moyer Cecil C, asst postmaster East San Diego, h 3722 Sisson av,
Moyer Ida H, slswmn G H Becker, r National City.
Moyer Wm D (Estella M), city treas East San Diego, h 3722 Sisson av, E. S. D.
Moynahan John (Ollie A), h 2220 Adams av.
Moyse Edwd G, clk Thos Moosios, r 106 Date.
Moyse Jules (Rose), mining, h 106 Date.
Much Meta, nurse, r 211 W Walnut.
Muchmore Clara D, dressmkr 2825 B.
Muchmore Geo P (Carrie B), bldg contr 2825 B.
Muchmore V Fern, r 2825 B.
Muckle Hattie M (wid Henry), h 1904 Bancroft.
Muckle Howard A, clk Thearle Music Co, r 1904 Bancroft.
Muckle Lida, r 1904 Bancroft.
Mucklish Hettie T Mrs, r 1059, 11th.
Mucon Vido (Jela), firemn, h 640, 26th.
Mudgett Olivia M (wid Alvah), h 7856 Girard av, La Jolla.
Mudie Ida Mrs, asst J E Stromberg, r 1820, 4th.
Mudie Wm, sales mgr Wisdom & Co, h 1820, 4th.
MUEHLEISEN ADOLPH (Vesta C) sec Muehleisen Tent & Awning Co 755, 4th, h 3548 State.
MUEHLEISEN GROVER C (Clara) mgr Muehleisen Tent & Awning Co 755, 4th, h 3520 State.

IRWIN & CO.
HAY, GRAIN
FLOUR,
MILL FEEDS,
POULTRY
FEEDS,
GRAIN BAGS,
WOOL BAGS,
SACK
TWINE,
COAL
Main office
FOURTH AND k
PHONES:
MAIN 440
HOME 1440

Ross & George
Bookbinders
Blank Book Manufacturers
and Paper Rulers
860 Third

ORT IRON WORKS
PHONE MAIN 1920 11TH AND IMPERIAL AVE.

CALIFORNIA IRON WORKS INCORPORATED
PHONES, HOME 3295, SUNSET 1336
FOOT OF SEVENTH STREET, SAN DIEGO, CALIFORNIA
ENGINEERS, FOUNDERS, MACHINISTS
STRUCTURAL IRON AND STEEL CONTRACTORS
FREIGHT AND PASSENGER ELEVATORS
J. C. ORT, General Manager — Residence Phone, Home 2049



SHOE ECONOMY must be judged by the cost PER YEAR, not by the price PER PAIR.

WALK-OVER Shoes cost less per year than any other shoes in the world.

Walk-Over Boot Shop
1059 FIFTH



Muehleisen Jacob, janitor Proctor Apts, r 2555, 5th.
Muehleisen Mabel D, slswmn Abraham Blumberg, r 1722 Granada.
Muehleisen Mary (wid Adolph), r 1722 Granada.
Muehleisen Minnie E, mach opr Meuhleisen Tent & Awning Co, h 1824 Columbia.
MUEHLEISEN TENT & AWNING CO (INC), G C Muehleisen mgr, tents.awnings, sailmakers, flags, canvas goods and camp furniture 753-755, 4th. (See right side lines and page 49.)
Muehleisen Thos S (Julia L), plumber, h 2070 State.
Muehleisen Wm H (Helen), supt Muehleisen Tent & Awning Co, h 3530 State.
Muehlen Chas B (Matilda), music tchr 855, 20th.
Muehlen Harry B (Irene), clnr and dyer 855, 20th.
Muehlig Harry H, linemn Pac T & T Co, r 1125 C.
Mueldener Gus (Matilda), waiter, r 104 B.
MUELLER see also Muller.
Mueller Albt (Annie), pharmacist, h 4386 Idaho.
Mueller A R (Elizabeth E), chief eng U S A, r 231 Redwood.
Mueller Courtney, r 4030 Cabrillo, E. S. D.
Mueller Edwin F (Marie) gro 1459 F, h 639, 17th.
Mueller Jacob (Catherine), janitor Sou Cal Bakery, h 2909 Main.
Mueller Nelle A (wid G A), h 4304 Ingraham, Pacific Beach.
MUELLER ROBERT L (Eleanor), with San Diego Savings Bank, h 1930 Dale.
Mueller Rudolph S, carp Weldons Planing Mill, r 4686 Mississippi.
Mueller Wm C (Jennie), slsmn Arthur Cosgrove Co, h 1850 W Montecito Way.
Mueller Wm E (Louisana E), h 4030 Cabrillo, E. S. D.
Muensch Wm (Maude D), bricklyr, h 2902 Copley av, R D 4, Bx 219-A.
MUGLER WILFRED A (Ethel), city harbormaster City Hall and Municipal Pier ft of W Bway, h Roseville Point Loma.
Muir Alex, real est 1204, 16th.
Muir Douglas (Annie), min eng, h 7908 Wall, La Jolla.
Muir Freeman G (Amanda), artist, r 1469, 9th.
Muir Jas W, r 3952, 4th.
Muir John W (Sallie P), prop La Vista Apts, h 2214 Bway.
Muir Oran N (Carolyn B), atty 948, 3d, rm 304, h 3952, 4th.
Muir Ralph, capitalist, r 636 C.
Muir Sallie W (wid T B), h 2214 Bway.
Muirhead Jas, statistician City Operating Dept, r 1435 F.
Mulholland Annie C, r 1614 I.
Mulholland Edwd M G (Emma E), janitor, h 1614 I.
Mulholland Exzonia L, r 1614 I.
Mulholland G, driver S D Rubbish Co.
Mulholland John W, linemn S D Cons G & E Co, r 757, 11th.
Mulholland Olive H (wid E M), mgr S D High Sch Cafeteria, h 1478 B.

HARRY FISHER & CO.
GENERAL INSURANCE, REAL ESTATE, BONDS
240 C STREET


POULTRY, BEES, GARDEN SUPPLIES LIVE and DRESSED POULTRY
643-649 G ST. COR. SEVENTH
STILES POULTRY SUPPLY CO.

Mulkopski T, lab, r 423 West F.
Mullane Jas, lab, r 341 West E.
Mullavey John, gardener A S Bridges, r Arlington Hotel.
Mullen Chas E (Margarette), chemist Hercules Powder Co, r 1452, 6th.
Mullen Frank J (Nellie G), h 2558 K.
Mullen Jas, r 3831 California.
Mullen Margaret E, dressmkr 2558 K.
Mullen Mary E, nurse, r 3617, 4th.
Mullen Nellie T Mrs, h 2558 K.
Mullen Zada M, r 4669 Marlborough dr.
Mullender Jos (Carrie), fur rms 121 G.
MULLER see also Mueller.
Muller Albt G (Katherine) gro 1753 India.
Muller Edgar E (Eulalia), pres Co Board of Education, h 237 W Brookes av.
Muller Emma, r 4381 Klauber, E. S. D.
Muller Fredk W (Helen C), phys 1007, 5th rm 720 and member Board of Health, h 1611, 30th.
Muller Fritz (Beatrice), auto opr, h 1328, 8th.
Muller Henry C (Alta), prop Amelia Apts, h 901, 10th.
Muller Iris, student, r 237 W Brookes av.
Muller John, window trimmer, h 4381 Klauber, E. S. D.
Muller Katherine B Mrs, sec and treas Lavell Gold Mining Co, r 1964, 5th.
Muller Natalie, student, r 237 W Brookes av.
Muller Walter H (Gertrude M), cashr Sinclair's Ford Agcy, h 4261 Ibis.
Mullicane Ward O (Margaret A), detective, h 3929 Georgia.
Mulligan Andw, r Golden West Hotel.
Mulligan Andw C, r 1425, 4th.
Mulligan Mary, inmate St Joseph's Hospital.
Mullin Hubert F, slsmn J W Leavitt & Co, r 4053 Idaho.
Mullin Margaret E (wid Wm), h 4053 Idaho.
Mullin Martin J, busmn Morgan's Cafeteria, r 238 Bway.
Mullin Wm R (Mary), h 4021 Idaho.
Mullineaux Albt B, clk Wells Fargo & Co Exp, h 1440 C.
Mullineaux Florence M, clk Holzwasser (Inc), r 1440 C.
Mullineaux Hannah L, r 1440 C.
Mullinix Hazel E Mrs, r 3106 Myrtle av.
Mullins Chas C (Junette), baggagemn Santa Fe, h 4086 Goldfinch.
Mullins Geo H (Ethel F), clk Santa Fe, h 1125 Ft Stockton dr.
Mullins John, foremn Cuyamaca Water Co, r Julian.
Mullins Tillie, trimmer Mrs Dottie Pethoud, r 828 Bway.
Muloch Chas H (Viletta V), piano repr G W Markle, h 4755, 34th.
Multnomach The, Mrs Ida Milch prop, fur rms 1207 G.
Mulvaney John, lab, r 423 West F.

Mikels & Bradbury
Insurance
Liabilities
Loans
and
Real Estate
=
958 7th
Main 1716
Home 4120

American National Red Cross
San Diego Chapter
Headquarters
616 Southern Title Building
948 Third St.
Phone, Main 2048

The Companies Represented by KETTNER & SALMONS, THE INSURANCE MEN
Have loaned over half a million dollars in San Diego.
Pacific 244, Home 1344
Southern Title Building

CALIFORNIA COMMERCIAL COLLEGE
7TH, COR. BROADWAY

LOUIS KIRSHBAUM HIGH GRADE LADIES' AND GENTS' TAILOR
414 B STREET
PHONES Main 1532 Home 4961
GRAND PRIZE 1899 FOR SUPERIOR TAILORING

Mulvey Arthur D (May C), prop A D Mulvey Truck Attachment Co, h 2045 Logan av.
Mulvey A D Truck Attachment Co, A D Mulvey prop 501 West C.
Mulvey Emma M. r 546 Hawthorn.
Mulvey Martha E, h 546 Hawthorn.
Mulville Martin (Annie B), h 4905 Del Mar av, Ocean Beach.
Mulville M Jas (Ina), h 4976 Santa Cruz av, Ocean Beach.
Mulville Ronald J, clk Aldrich-Ascher Arms Co, r Ocean Beach.
Mumaugh Frank I (Margaret A), clk P O, h 1716 Union.
Mumford Jos S, bldg contr 5545 Niagara av, Ocean Beach.
Mummini John, pedler, r 370, 16th.
Munchus Daisy Mrs, presser Superior French Cleaners, r 4564, 41st.
Munchus Jesse A (Daisy D), clk Spring & Sprague, h 4564, 41st.
Mundell Chas O (Mary), clk Santa Fe. h 3242 Boston av.
Mundell Earl L (Imogene), clk Santa Fe, r 4166 Conklin av, E. S. D.
Mundell Marie, maid, r 2263 K.
Mundell Wm I (Fannie), foremn Santa Fe, h 4166 Conklin av.
Munderloh Henry (Catherine), rancher, h 2747 Imperial av.
Munderloh Lawrence H, student, r 2747 Imperial av.
MUNDY see also Monday.
Mundy John (Rose), lab, h 7729 Ivanhoe av, La Jolla.
Mundy John A, lab Cuyamaca Water Co, r La Mesa.
Mundy John J, driver Snowflake Baking Co, r 703 K.
Mundy John J (Frederica), h 269, 7th.
Mundy John M, caretaker La Jolla Play Grounds, r La Jolla.
Munger Frank E, r 320 Fir.
MUNGER'S LAUNDRY CO OF SAN DIEGO, John C Carlysle pres, L S Riley sec-treas, 16th se cor Logan av.
MUNICIPAL PIER AND BULKHEAD, W A Mugler city harbormaster, foor of W Bway.
MUNKELT GLEN H (Beryl) attorney-at-law 507 Watts Bldg 520 E, h 3504 Kansas.
Munkers Carl W, plumber, r 209 F.
Munkers Walter J (Una), clk Doyle Barnes Co, h 661, 15th.
Munn Alfd H (Grace A), r 2231, 1st.
Munn Hiram L, h 2231, 1st.
Munnings Fredk G (Annie), rest 1534 India.
Munoz F, lab C S Hardy, h Mission Valley.
Munoz Leonard, lab C S Hardy, r 5404 Florencia.
Munoz Pilar (Ancleta), lab, h rear 1770 Newton av.
Munsell Ida B (wid Jas B), h 4576 North av.
Munsell Ruth, student State Normal Sch, r 4576 North av.
MUNSON see also Monson and Manson.
Munson Chester N, slsmn, h 954, 3d.
Munson Cornelius, carp S D Cons G & E Co, r 3934, 5th.
Munson C Amos, lab, r 1532 B.
Munson Julius A (Fannie), lab, h 2754 C.
Munson Louis, Indymn Electric Lndy Co, r 1427 Market.

P. W. LAUREEN
221-224 American National Bank Bldg. 1007 5th TAILOR AND IMPORTER

F. W. BRADLEY CO.
FAMILY TRADE A SPECIALTY
TELS: HOME 1157, MAIN 157
Wholesale Wines and Liquors
Prompt Free Delivery
1058 FOURTH ST.

Munson Mary G, r Point Loma Homestead.
Munson Tryphena M, student, r Point Loma Homestead.
Munster Anna, r 338, 17th.
Munster Claus (Margaret), h 338, 17th.
Munster Fredk H (Dora), waiter Rudder's Cafe, h 4771 W Pt Loma blvd, Ocean Beach.
Munster Harry H (Pauline), waiter U S Grant Hotel, h 914 Beech.
Munster Helen L, steno. r 338, 17th.
Munter Adena C, bkpr Adams-Henry Co, r 3812 Highland av, E.S.D.
Munter Carrie (wid Chas), h 3812 Highland av, E. S. D.
Munter Valeria E, steno Ward, Ward & Ward, r 3812 Highland av,
Murden Arthur W, clk Plaza Prescription Pharmacy, r 2530 India.
Murden Oliver S (Effie), slsmn Snowflake Baking Co, h 371, 16th.

MURDOCK see also Mardock.
Murdock J Pierpont, r 3788 Beta.
Murdock Stephen D, bkpr Johnson Cigar Co. h 3218 K.
Murdock Wm C, lather, h 2135 Froude, Ocean Beach.
Murguia Frank (Clara), lab Savage Tire Co. h 2730 Newton av.
Murillo Ernest A (Lugarda), driver S D Truck Co, h 1445 F.
Murillo Felix, flumewalker Cuyamaca Water Co, r Lakeside.
Murillo Gertrude Mrs, h 851, 15th.
Murillo Gregorio, lab, r 1103 J.
Murillo Harry, driver Pioneer Truck Co, r 851, 15th.
Murillo Louis (Carmen), cement wkr, h 1471 I.
Murillo Prxedis (Maria), lab, h 1648 Arctic.
Murillo Salvadore, r 1445 F.
Murillo Wm, driver Pioneer Truck Co, r 851, 15th.
Murlie Clinton, mech Davis Bros, r 3422 Albert.
Murlie Silvey M (Maude E), clk Davies-Overland Co, h 3422 Albert.
Muro Torayoshi, bellmn, r 536 Maple.
Murphy Alice, dom 326 San Fernando, La Playa.
Murphy Alice A, sec S W Grier Co, h 1520 Tyler av.
Murphy Alice D, slsmn, r 906 C.
Murphy Amy, chief opr Pac T & T Co, r 2975 Upas.
Murphy Andy, clk, r 108 F.
Murphy Anna A, r 1546, 2d.
Murphy Belle Mrs, cook, h 1333 Front.
Murphy Dan'l, auto opr H E Kettering, r 725, 4th.
Murphy Dan'l A (Ida A), meat ctr C S Hardy, h 1030, 13th.
Murphy Dan'l C, cook W A Smith, r 1251, 3d.
Murphy Danl D, h 929 Madison av.
Murphy Ethel, supervisor Pac T & T Co, r 2975 Upas.
Murphy E R, r 1546 F.
Murphy Florence H Mrs, r 3553 Copeland, E. S. D.
Murphy Frances (wid W H), h 3394, 30th.
Murphy Frances Mrs, h 3390, 30th.
Murphy Frank (Mary), h 442, 18th.

Barney & Barney
Insurance
Bonds, Loans
Liability
Compensation
PACIFIC MUTUAL LIFE INS. CO.
Scripps Bldg.
Rooms 207-209

Information Bureau
International Theosophical Headquarters
Point Loma California
330 Broadway
U. S. Grant Hotel Bldg.
Near Entrance

CARPENTER'S, INC.
1036 6TH ST., NEAR BROADWAY
HOME 1030: MAIN 828
THREE FLOORS OF Commercial Stationery, Office Supplies, Filing Systems and Devices, Books, Fine Stationery and Engraving.
TOY DEPARTMENT ON THIRD FLOOR

John Burnham & Company
212-214 TIMKEN BUILDING
REAL ESTATE
LOANS
AND INSURANCE

Murphy Frank J (May), boilermkr, h 2708 Granada.
Murphy Frank J (Lillian), mariner, h 3105 Arctic.
MURPHY FRANK J (Helen) (Smith, Murphy & Randall), h 237 Spruce.
Murphy Grover C, r 1546 F.
Murphy Jas, newsboy, r 1151, 1st.
Murphy Jas, tailor, r 640, 3d.
Murphy Jas, waiter U S Grant Hotel, r Golden West Hotel.
Murphy Jas E, clk Holzwasser (Inc), r Hotel Yale.
Murphy Jas E, solr, h 4194, 10th.
Murphy Jas H (Mary), h 1115 Montecito Way.
Murphy Jas J (Mary), firemn S D Fire Dept, r 540, 26th.
Murphy Jas M (Annie M), meat ctr C S Hardy, h 1861 Moore.
MURPHY JERRE C (Pauline L), prop Coml Print Shop, h 3826, 8th
Murphy Jessie C, tchr, r 3826, 8th.
Murphy John, r 1545, 2d.
Murphy John F, r 1480 Market.
Murphy John W, elec opr Federal Bldg, r 1450, 4th.
Murphy John W, slsmn, r Golden West Hotel.
Murphy Jos D, dockkpr Municipal Pier, r 341 West F.
Murphy Jos P (Frances), clk Spreckels Co's, r 2875 Upas.
Murphy Josephine, fur rms 116 W Bway.
Murphy J Francis (Minnie), plumber 3830, 30th, h 3825 same.
Murphy Kathryn, r 3156 Colton av.
Murphy L M Mrs, h 3384, 30th.
Murphy Margaret (wid P J), h 4214 Stockton av, E. S. D.
Murphy Margaret, dom, r 3849 Conklin av, E. S. D.
Murphy Mary, r 3156 Colton av.
Murphy Mary J (wid G S), h 1531, 6th.
Murphy Mary L Mrs, phys 1857 Columbia.
Murphy May Mrs, h 854, 10th.
Murphy May H, maid The S D Hotel, r 2708 Granada.
Murphy Michl B (Sarah), h 1546, 2d.
Murphy Myrtle E, r 230 Grape.
Murphy Parenthia (wid Jas), h 4153 Reed av, E. S. D.
Murphy Patk, h 3156 Colton av.
Murphy Patk, landscape gardener, h 7735 Girard av, La Jolla.
Murphy Rose Mrs, lndy 211 Ash, h 215 same.
Murphy Rose, waiter C, W & W Union.
Murphy Rose A (wid Jas), r 116 W Bway.
Murphy Simon, fur rms 847 W Market and cigars 555 Atlantic.
Murphy Thos A, r 1545, 2d.
Murphy Thos E (Mary L), h 1857 Columbia.
Murphy Walter (Margaret), h 2037 Woolman av.
Murphy Wm E, r 1546 F.
Murphy Wm E (Rose), mach, h 215 Ash.
Murphy Wm P, farmer, h 4180 Cabrillo, E. S. D.

The Campbell Machine Co.
MARINE-AUTO
AND
GENERAL REPAIRS
Foot of
8th Street

P. M. DAIRY ASS'N
Manufacturers and Distributors of
Purity Dairy Products
—
COTTAGE CHEESE
ICE CREAM
BUTTER
CREAM
MILK
KEFIR
12th & K Sts.
Phones
HOME 2034
SUNSET 3311


HOTEL CHURCHILL
AMERICAN AND EUROPEAN
NINTH AND C STREETS
ABSOLUTELY FIREPROOF
GEORGE L. MAYNE, MANAGER

If it's building material you want, see **THE DIXIE LUMBER AND SUPPLY CO.**
WE SELL EVERYTHING TO BUILD ANYTHING
BOTH PHONES UNIVERSITY AVE. AND OHIO ST.

Murray Alex (Mary E), artist, h 4639 Terrace dr.
Murray Alex (Royal Cream Co), r National City.
Murray Alex R, elev opr Maryland Hotel, r 1142 Union.
Murray Alice M (wid J B), dressmkr 827 B.
Murray Alvin R (Marian), ice cream mkr Royal Cream Co, h 1134, 17th.
Murray Annie, r 1279 Cleveland av.
Murray Arthur J, waiter Trocadero Cafe, r 226 B.
Murray Catherine F, r 1247 Cave, La Jolla.
Murray Chas A (Jerabek & Murray), r 1140, 2d.
Murray Claud, hlpr Agnew Sanitarium.
Murray Clyde M (Leah), cond S D Elec Ry Co, h 1940 Logan av.
Murray Cordelia F (wid Chas), h 1247 Cave, La Jolla.
Murray C Edmund (Mae C), constable, h 3820 Mentone, E. S. D.
Murray David (Nellie J), mech Brentner & McCabe, h 1040 B.
Murray Emma Mrs, lndrs Electric Lndy Co, r 1308 E.
Murray Ethel L, clk, r 1040 B.
Murray Francis W (May A), h 2125 Guizot, Ocean Beach.
Murray Geo, r 1794 Logan av.
Murray Geo H, solr, r 639 E.
Murray Geo L, cook, r 1268 State.
Murray Geo W, r 536, 5th.
Murray Georgia A (wid T O), nurse, r 3762 Hugo av, E. S. D.
Murray Jas A, pres Cuyamaca Water Co, r Monterey.
Murray Jane E (wid S P), h 1275 Cleveland av.
Murray Jeannette (wid John), Emp Agcy 1234, 4th.
Murray Jessie E, steno, r 1040 B.
Murray John, lab, r rear 1029 India.
Murray John E (Emma L), janitor Federal Bldg, h 1308 E.
Murray John T (Hulda), bartndr J F Rodia, h 1641, 10th.
Murray J C, slsmn, h 1336 Union.
Murray Lewis S (Christina), prop Merchants Hotel, r 133 W Bway.
Murray Lillian Mrs, maid, h 723 Front.
Murray Louisa J (wid R T), r 4212 Sierra av, E. S. D.
Murray Lydia (wid A D), h 1918 A.
Murray Mae C Mrs, musician, r 3820 Mentone, E. S. D.
Murray Myrtle A, steno, r 2185 Froude, Ocean Beach.
Murray Peter, gardener Mrs Ellen Scripps, h n s Silver 1 e of Eads, La Jolla.
Murray Reuben G, motrmn S D Elec Ry Co, r 1794 Logan av.
Murray Robt D, hotel kpr La Mesa Hts, R D 1 Bx 214.
Murray R C, waiter, r 936 State.
Murray Wilbur H, gardener, r 421 E.
Murray Wm H (Margaret L), h 7846 Herschel av, La Jolla.
Murray Wm J, r 3592 Utah.
Murray Wm J, installer Pac T & T Co, h 120 W Montecito Way.
Murrell Louis A (Florence H), clk City Operating Dept, h 620 W Washington.

HOME 1430 MAIN 2997
BROWN OPTICAL CO.
BROKEN LENSES DUPLICATED
1011 FIFTH STREET
AMERICAN NATIONAL BANK BUILDING

ALLEN'S MILK
Producers and Distributors of
PURE MILK
FAMILY TRADE OUR SPECIALTY.
ALLEN'S DAIRY
RURAL No. 2
ALLEN'S CREAM

SMITH, MURPHY & RANDALL FUNERAL DIRECTORS
PHONES MAIN 139. HOME 1139
N. W. COR. SIXTH AND CEDAR

H. A. CAMERON CO. GENERAL INSURANCE, BONDS LOANS, RENTALS, REAL ESTATE
THE OFFICE OF EFFICIENCY
531 UNION BLDG. PHONES MAIN 4953, HOME 1788

Murrin Mabel M, steno The Wiley B Allen Co, r 1920 State.
Murrin Wm J (Mary), foremn Santa Fe, h 1920 State.
Murtaug John, moldr Cal Iron Wks, h 3879 Cottonwood
Murtha Francis D, h 2820 San Diego av, Old Town.
Murtha Marcella V, marker, r 4361, 5th, E. S. D.
Musgrove Geo, r 1052, 4th.
Musocco Dominico (Galarsa Teresa), lab, h 3137 K.
Mussey Chas W, electr, r 4021 Front.
Mussey Martha E (wid C F), h 4021 Front.
Mustain Leo A (Lottie), barber, h 2601 San Diego av, Old Town.
Musun Vido (Helen), lab, h 640, 26th.
Mutch Alex H (Cecile M), foremn Chas R McCormick Lmbr Co, r 2768 Boston av.
Muth David C (Alma O), h 3886 Swift av, E. S. D.
Muth Lysle, clk, r 3886 Swift av, E. S. D.
Muther Frances M (wid Frank), h 631, 14th.
Mutters Jos H (Lillie E), pound master, h Hancock cor Hortensia, Old Town.
MUTUAL ICE & COLD STORAGE CO, W W Searles pres and treas J Harvey Bickerton v-pres, R Y Watson sec and mgr 15th nw cor N. (See page 31.)
MUTUAL LIFE INSURANCE CO (of New York) W A Bolton dist supt, 407 Watts Bldg 520 E.
Myars Geo L (Madge), sec-treas J S Schirm Coml Co, h 1804 W Washington.
Myars Henry J (Cordelia), h 2074, 3d.
Myars Louis C (Emma), auto opr Pickwick Stages, h 2074, 3d.
Myars Roy J, auto opr Pickwick Stages, r 2074, 3d.
Myatt Earl H, collections 432 F rm 554, r La Mesa.
MYERS see also Meyers.
Myers Albert L (Ethelyn B), cigar mkr A Sensenbrenner & Sons, h 2452 G.
Myers Anna, nurse St Josephs Hospital, r 624 Robinson av.
Myers Anna M (wid J M), r 3801 Center.
Myers Benj H (Gertrude), moldr Barth Fdy & Mch Wks, h 4435, 43d.
Myers B, r King George Hotel.
Myers Carl J (Martha M), police, h 3752 Richmond.
Myers Carlysle M (Mary A), carp, h 4609 Louisiana.
Myers Chas G (Emma I), clk, h 1818 Spalding pl.
Myers Clark (Estella K), electr, h 3653, 3d.
Myers C Carl, clk Sou Title Guaranty Co, r 1245, 14th.
Myers C Columbus (M Alice), carp, h 1245, 14th.
Myers David S, h 560, 14th.
Myers Dora, trimmer Mrs Lena Jacobson, r 1230, 9th.
Myers Earl C (Florence K), dept mgr Sou Electrical Co, h 2238 Harrison av.
Myers Edwin J (Nellie C), h 2721 Logan av.

Johnson-Saum Company
FUNERAL DIRECTORS
LADY ASSISTANT
N. W. Cor. Fourth & Ash
TELEPHONES SUNSET, MAIN 158 HOME 1158



Emma Egbert Williams Manager
HEBRON HOME
For Aged People
(Incorporated)
Undenominational, established by Emma Egbert Williams. 22 years experience in caring for aged people.
1825 NEWTON AVE.
PHONES HOME 3255 MAIN 3869
SAN DIEGO, CAL.

VICTOR CEMENT
J. S. SCHIRM COMMERCIAL CO.
LIME, CEMENT, BUILDERS' SUPPLIES FOURTH AND K STREETS

NEARPASS' SEED STORE
THE LEADING SEED HOUSE IN SAN DIEGO—Established 1897
BOTH PHONES 522 SIXTH STREET Agents for CYPHERS Incubators

Myers Ethelyn B Mrs, dressmkr 2452 G.
Myers Fayette (Bernardine), gunner U S N, h 1640 Bway.
Myers Florian D (Sarah), estimator S D Cons G & E Co, h 3220 Whittier pl, Roseville, Pt Loma.
Myers Floyd E (Ethel F), bkpr Savage Tire Co, h 3569 Park Villa.
Myers Fredk A (Eliza), h 4042 Albatross.
Myers Geo E (Mary), lndymn, h 3765 Arizona.
Myers Geo W (M Belle), painter, h 116, 17th.
Myers Harriett, nurse, r 1834, 2d.
Myers Harry L, student, r 1245, 14th.
Myers Henry G (Maude), h 4703 Coronado av, Ocean Beach.
Myers Isaac A (Ruth), police, h 907 A.
Myers Jas A (Della), auto opr, h 1862 Julian av.
Myers Jas D (Mary I), h 3839, 8th.
Myers Jas L (Millie M), driver Mungers Lndy, h 1267 Johnson av.
Myers John E (Ada E), mach W F Schultheiss Co, h 2029 Union.
Myers John H (Adeline), h 4042 Albatross.
Myers John N, solr Eugene Moulie, r 233 West F.
Myers John S, student, r 4703 Coronado av, Ocean Beach.
Myers Jonas, h 712, 28th.
Myers Jos (Myers & Baranov), h 4069 Goldfinch.
Myers Jos E, detective, h 3217 I.
Myers Julia (wid Alex), h 2080, 1st.
Myers Layton C (Emma B), h 1730 Front.
Myers Lea, r 511 F.
Myers Louis S, lab Cal Iron Wks, r 1230, 9th.
Myers Mabel, student, r 3536 Arnold.
Myers Mark C (Louise G), phys 121 Bway rm 430, h 430 Upas.
Myers Mary B (wid Henry L), h 3951 Cleveland av.
Myers Melvin D (Ruth), branch mgr Heller's, h 2805 B.
Myers Michl (Dean), firemn S D Fire Dept, h 3312 K.
Myers Peter J H (Agnes M), h 3234 Trumbull, Pt Loma.
Myers Raymond W (Lillian L), pressmn, h 116, 17th.
Myers Ruth Mrs, clk Heller's, r 2811 B.
Myers Ruth, tchr Florence Sch, r 3951 Cleveland av.
Myers Saml, iron wkr, r 1230, 9th.
Myers Sanford B (Amy W), h 2165 Kearney av.
Myers Susie (wid A F), r 31 Jamul, Sierra Vista, R D 3 Bx 62-A.
Myers Walter J (Bennie), gro 1802 Market, h 617, 18th.
Myers Wm A (Barbara), h 4316 El Cajon blvd, E. S. D.
Myers Wm F, bartndr L C Young, r 814 F.
Myers & Baranov (Joseph Myers, H R Baranov), vulcanizing 136 B.
Mygrant Earl (Ella), lndymn Electric Lndy Co, h 2815 Clay av.
Mygrant Harry R (Ruth B), glazier W P Fuller & Co, h 141, 29th.
Mygrant O Herbt (Southern Motor Co), r 1923 Puterbaugh.
Myrick Julia K Mrs, mgr Viavi Co 906 C.
Mytinger Hite W (Ica B), lab Savage Tire Co, h 925 S 28th.

AETNA
Life, Accident, Etc.
G.et
A.etna-ized
BY
GIST
INSURANCE SERVICE
GILMAN A. GIST
202 Owl Bldg.
MAIN 188

Frye & Smith
Print This Directory
856 Third St.
San Diego

IT'S OUR BUSINESS TO MIND YOUR BUSINESS
919 SIXTH STREET SAN DIEGO MASTEN & KENDALL SALES RENTALS INSURANCE
REFERENCE: ANY BANK OR TRUST COMPANY PLACE THE MANAGEMENT OF YOUR PROPERTY IN OUR CARE

S. W. GRIER CO. INC.
102-4 Broadway PHONES: PACIFIC 2615; HOME 3280
SURETY BONDS
GENERAL INSURANCE
BUILDING LOANS

N

Naas J Norman (Elizabeth M), poultry 3216 Cabrillo av, E. S. D.
Nachant Aug (Elsie), r 3509 Cabrillo av, E. S. D.
Nachbaur Bertha (wid Jos), h 1665 Union.
Nachbaur Frieda P, with The Marston Company, r 1665 Union.
Nachbaur F Ernest, printer Frye & Smith, r 1665 Union.
Nackenhorst Henry (Amelia) sec Mazdaznan Temple of S D and Shoe repr 1863 Union.
Naess J A Emanuel (Amanda), pastor Norwegian Lutheran Church, h 3136 Granada.
Nagata Y, barber 534 I.
Nagelvoort Helen Mrs, techr, r 4593 Georgia.
Nagle Beatrice H, slswmn Ballard & Brockett, r 1154, 12th.
Nagle Danl B, checker C S Hardy, r 3967 Falcon.
Nagle Edwd H, cook Hamilton's, h 1300 C.
Nagle Ernest, slsmn Singer Sewing Machine Co, r 936 State.
Nagle Geo E (Lita), prop Dreamland Pavilion, h 4042 Front.
Nagle Harry S, h 4006 Winona, E. S. D.
Nagle Rose B Mrs, r R D 2 Bx 109-V.
Naiden E L, 1st lieut U S A, r 2435 Bway.
Naille Emma (wid F A), h 4647 Hamilton.
Naiman Adolph (Naiman & Klazkin), r 3025 L.
Naiman & Klazkin (Adolph Naiman, Mrs Annie Klazkin), junk 111 F.
Naito Y, gardener, r 3370 F.
Naka Sarah Mrs, fur rms and massage 1154, 3d.
Nakamura J T (Kisa), rancher, h Bird Rock.
Nakamura M, gardener, h Bird Rock.
Nakamura N, rest 1045 Prospect, La Jolla.
Nakashima A, porter U S Grant Hotel, r 519, 5th.
Nakazumi Frank, bartndr U S Grant Hotel.
Nance Ruth Mrs, asst Painless Parker, h 1002 Essex.
Nance Victor, clk, r 511 F.
Nanes Maria, dom 2120 Hickory.
Nangle Annie N Mrs, h w s 41st 1 s Mason pl.
Nangle Edith M, nurse, r w s 41st 1 s Mason pl.
Napierskie Dorothy, student State Normal Sch, r 3996 Center.
Napierskie Katherine W (wid J L), h 3996 Center.
Napierskie Philip, clk Western Auto Supply Co, r 3996 Center.
Napierskie Saml J, cond S D Elec Ry Co, r 3996 Center.
Narego Louis, waiter C, W & W Union.
Naron Richd, auto opr 856, 9th.
Narvaez Jos, busmn Y W C A, r 1141, 7th.
Nas Gotfried, lab Benson Lmbr Co, r 528, 14th.
Nash Dora (wid G W), h 723, 2d.
Nash Fred W (Violet P) (Nash & Preston), h 3564, 1st.
Nash Jas A (Hester M), h 3087 Imperial av.

There's a Reason
The Pacific Mutual Life Insurance Co. issues One Accident Policy Every Minute, Sixty Every Hour
ASK W. S. NEAL
625 E ST.

Wrecked Auto Bodies and Radiators Repaired
PETERSON BROS.
AUTO SHEET METAL WORKS
See Page 6

SOUTHERN TRUST
SAN DIEGO'S MILLION DOLLAR BANK
G. A. DAVIDSON, PRESIDENT

CHAS. R. McCORMICK LUMBER CO.
Wholesale and Retail Dealers BOTH PHONES
MAIN OFFICE: FOOT OF 24TH ST.
CITY OFFICE: 923 3RD ST., COR. PLAZA

Nash Walter S, clk Globe Grain & Milling Co, r 944 State.
Nash Wm, musician, r 723, 2d.
Nash & Preston (F W Nash, H W Preston), props Pacific Ore Testing Co 752 State.
Nason Belle P, h 3430, 6th.
Nason Fredk T (Mary L) (Nason & Co), h 2161, 1st.
Nason F Leigh (Julia S) (Nason & Co), h 4071 Ibis.
Nason Mildred, r 2161, 1st.
NASON & COMPANY (F T Nason, F L Nason) commission merchants 901-923 K.
Nathan Anna N, with The Marston Company, r 870, 27th.
Nathan Clara I, clk Carpenter's Book Store, r 870, 27th.
Nathan Elizabeth E, clk F W Woolworth Co, r 870, 27th.
Nathan Leah (wid Solomon), r 870, 27th.
Nathan Morris (Lena), 2d hd gds 914, 6th, h 870, 27th.
Nathhorst Chas E (Veronica), prop Hillcrest Theatre, h 3538, 5th.
NATIONAL BEN FRANKLIN INS CO of Pittsburg, Thos A Wakeling agent 233 Spreckels Bldg 121 Broadway.
NATIONAL BONDING CO of N Y, Geo N Pepper agt 212-213 Central Mortgage Bldg 1015, 1st.
National Cash Register Co, J S Wilson sales agt 108 Bway.
NATIONAL CITY NEWS THE, Kyle William Alexander editor and publisher 834 National av, National City. (See adv National City sec.)
NATIONAL CITY STATE BANK, San Francisco pres, Theo F Johnson v-pres, Harrie G Edwards cashr, M W Donohue asst cashr 812 National av, National City. (See adv National City sec.)
National City and Otay Railway Co see San Diego & Southeastern Ry.
National Dollar Shirt Shops (Inc), R S Holbrook mgr 519 Bway.
NATIONAL FIRE INSURANCE CO of Hartford, Conn, Harry Fisher & Co agts 240 C.
NATIONAL FIRE INSURANCE CO OF PARIS, FRANCE, THE Barney & Barney agts 207-209 Scripps Bldg 525 C.
National Fish Co (H F, J F and M F Madruga), 8 Harbor.
National Guard of California, Coast Artillery Corps 1242 G.
National Guard of California 3d Division of Naval Reserves, Bay Front foot of 28th.
National Life Insurance Co of The United States of America, B F Ingalls district mgr 1007, 5th rm 901.
National Sign & Advertising Co, W L Frazer pres and mgr, M E Frazer sec, A G Arnold asst sec, E G Hamilton treas 842, 3d.
NATIONAL SURETY CO (burglary insurance), John Burnham & Co agents 212 Timken Bldg 861, 5th.
NATIONAL SURETY CO of New York, W F Ludington Co, representative 234 Spreckels Bldg 121 Broadway.
NATIONAL SURETY CO of New York, Harry Fisher & Co agents, surety bonds 240 C.


MUEHLEISEN TENT AND AWNING CO.
Manufacturers of
Tents Awnings and Covers
Flags, Sails and Camp Furniture
753-755 Fourth Street
Both Phones

Office Buildings
With their tenants see Pages 17-19

AND COMMERCE BANK
COMMERCIAL ACCOUNTS AFFORDED
SPECIAL FACILITIES AND SERVICE

Hartwell Electric Co.
955 SIXTH STREET
GENERAL SUPPLIES
WIRING CONTRACTORS
FIXTURE DEALERS

HOME 4328
PACIFIC 1478

ROOD-PETERS COMPANY
Real Estate
Loans and
Investments

909 Seventh Street
San Diego
Cal.

NATIONAL UNION FIRE INSURANCE CO (Duquesne Underwriters) Pearson Company (Inc) 909, 7th.
NATIONAL UNION FIRE INSURANCE CO, (Pittsburgh, Pa), Charles W Oesting agt 241-243 Spreckels Bldg 121 Broadway.
Naubert Albt F (Anita), housemn U S Grant Hotel, h 1439, 9th.
Naubert Ben, clk Hotel Green, r 1439, 9th.
Naubert Yves A, clk Hotel Robert E Lee.
Naudain Hannah (wid Jas) r 1337, 31st.
Nauman Paul A (Frances) (P A Nauman Co), h 2730, 29th.
Nauman Paul F, slsmn P A Nauman Co, r 2730, 29th.
NAUMAN P A CO (Paul A Nauman), real estate, loans, insurance and Imperial Valley Lands 627 E.
Naumann Johanna (wid Julius) prop The Laybaugh, h 1280, 12th.
NAUMANN JOSIE MRS, v-pres and treas F W Bradley Co. r 1420 B
Naumann Kate Mrs, h 2958 Woolman av.
NAUMANN MAX (Josie) pres and sec F W Bradley Co, h 1420 B.
Naumann Naomi, r 2958 Woolman av.
Nautilus Apts, Mrs Ella S Crawford prop 4915 W Pt Loma blvd, Ocean Beach.
Navajo Building, F se cor 3d.
Naval Coaling Station, La Playa, Point Loma.
Naval Militia of Cal (Armory), Foot of 28th.
Naval Radio Station (See United States Naval Radio Station).
Naval Reserves Armory Bay Front, Foot of 28th.
Naval Tailors (Horner and Tidwell) 701 W Market.
Navautte Frances W, r 2905 N.
Navautte Jose C (Dominga), lab, h 2905 N.
Nave Beatrice V, r 4036 Hillcrest dr.
Nave Mary B (wid E G), h 4036 Hillcrest dr.
Nave Mary F (wid Jacob), h 1472 Lincoln av.
Navini M, cashr Savoy Cafe.
Navy Recruiting Station 725 Bway rm 17.
Nawadny Paul C (Minnie), lndy wkr Sanitary Lndy, h 148 W Dickinson.
Nayatomo Yasoji, carp, h 1896 Newton av.
Nayelle H, waiter C, W & W Union.
Naylor Blanche, tchr Logan Heights Sch, r 1339 G.
Naylor Chas F (Lan Donia), asst sanitary insp Health Dept City Hall, h 3520 Oregon.
Naylor Edwin H (Caroline E), boathouse 1904 Atlantic.
Naylor Edwina E, student, r 3045 Homer, Loma Portal.
Naylor Elmer K (Floyd L), painter, h 3955 Cleveland av.
Naylor Emily A Mrs (Naylor Gem Co), r 3930 Ibis.
Naylor Etta, cashr W U Tel Co, r 3312, 30th.
NAYLOR F BYRON (Edith L) Buick Automobiles Broadway at Union, h 4045 Homer, Loma Portal.
NAYLOR GEM CO, K C Naylor prop, miners and cutters of native stones and jewelers 330 Broadway. (See left side lines.)

American National Red Cross
San Diego Chapter
Headquarters
616 Southern
Title Building
948 Third St.
Phone, Main 2048

GEORGE F. OTTO
FLORIST and NURSERYMAN
NURSERY, 35TH AND NATIONAL AVE. PHONE MAIN 7086
FLORAL DEPOT COR. SIXTH AND B
PHONE { MAIN 759 / HOME 1207

CHAS. F. O'NEALL
943 6TH ST. Phones: Home 3590, Main 252
LOANS
REAL ESTATE
FIRE INSURANCE

Naylor Geo F, student, r 1904 Atlantic.
Naylor Harry C (Annie K), inv, h 2035 Bway.
Naylor H W, h 2035 Bway.
NAYLOR KINZEY C (Emily A) (Naylor Gem Co), h 3930 Ibis.
Naylor Lan Donia Mrs, music tchr 3520 Oregon.
Naylor Laura A, steno, r 1339 G.
Naylor Lillian L, r 1833, 30th.
Naylor Marshall H (Jeanette), h 3312, 30th.
Naylor Rhoda, tchr, r 1339 G.
Naylor Wm E, boatmn, r 1904 Atlantic.
Neafsey Jos, r 108 F.
NEAL see also Neil and Neill.
Neal Alonzo (Mabel), lab, r 828 Union.
NEAL ARTHUR M (Fannie I) (Central Garage) and prop Hotel Yale, h 108 F.
Neal Edwd (Annie), h 1829 Altamira pl.
Neal Eliza P (wid Geo), h 1720, 5th.
NEAL GUY M (Marie E), clk W S Neal, h 2120 Kearney av.
Neal Henry W (Nettie), mach, h 3164 Bay av.
Neal Moses R (Nora B), rancher, h 2450 Dulzura av.
Neal Rey M (Addie J), metermn S D Cons G & E Co, h 3057 Newton
Neal Wm C (Elsie), chief yeoman U S N, h 220, 20th.
NEAL WM S (Zadie M) supt accident and health dept of The Pacific Mutual Life Insurance Co 625 E, h 2120 Kearney av. (See left side lines and page 35.)
NEAL & PERKETT (A M Neal, L T Perkett) props Central Garage and Machine Shop 1041 Columbia bet Court House and Santa Fe Depot. Phones Main 4569, Home 4942. (See Back Cover and Classified Garage.)
Neale A Howard (L Edith), sales mgr Haynes and Scripps Booth Agency, h 3366 Park av.
Neale Eliza P (wid Geo), r 1720, 5th.
Neale Herbert N (Jennie A), general insurance and notary 443 Spreckels Bldg 121 Bway, h 1642, 4th.
Neale John (Agnes M), h 3786 Front.
Neale L Edith Mrs, mgr Park Lawn Apts 3366 Park av.
Neale Percy (Adeline), seaman Swift & Co, h 4104 Park blvd.
Neales Helen, tchr, r 4902, 36th.
Neales Jas K (Billie B), h 4902, 36th.
Nealey Margaret M (wid W D), maid U S Grant Hotel, h 4923 Long Branch av, Ocean Beach.
Nealey Walter (Hannah A), slsmn, h 3982 Albatross.
Nealon Wm, lab Park Dept, r 1027 India.
Near Chas B (Gertrude F), h 4176 Cleveland av.
Near Chas F (Mary M), carp, h 4887 Long Branch av, Ocean Beach.
Near Lester W, r 4887 Long Branch av, Ocean Beach.
Near Louise B, student, r 4887 Long Branch av, Ocean Beach.


GEORGE N.
PEPPER
General Insurance Bonds
212-213-214 Central Mortgage Building
Main 1769

Write Us for Mailing Lists
Any Trade or Profession Here or Anywhere
=
San Diego Directory Company

TIP-TOP AND KLEEN MAID BREAD
MANUFACTURED BY SNOWFLAKE BAKING CO.
HOME 1047 MAIN 47
SOLD BY ALL GROCERS

LEIGHTON McMURTRIE
1202 3d, McMURTRIE BLDG.
FINANCIAL CORRESPONDENT PENN MUTUAL LIFE INS. CO.
INVESTMENT BONDS
INSURANCE
MORTGAGE LOANS

W. B. Walton
Jewelry Manufacturing Designing Repairing
Genuine Stones
Watch Repairing
Moderate Prices
1021 4th St.
Just north of Owl Drug Store

Naylor Gem Co.
Jewelers Miners and Cutters of Precious Stones
We have our own mines of Tourmaline, Beryl, Turquois, Hyacinth and Garnet
330 Broadway
U. S. Grant Hotel

NEARPASS LOLA M (wid Chas H) (Nearpass Seed Store), h 3948 Albatross.
Nearpass Mary E (wid W H), r 3948 Albatross.
NEARPASS SEED STORE (Mrs L M Nearpass) seeds and poultry supplies, 522, 6th bet Market and I. (See right top lines and classified Seeds.)
Neary Edwd, r 843, 4th.
Neary Edwd J, h 4941 Long Branch av, Ocean Beach.
Neary Herbt A (Mildred), slsmn, r 3375 Herman av.
Neary Mildred Mrs, nurse A J Elliott, r 3375 Herman av.
Neary Wesley J (Zena), valet, h 1645 Union.
Neave Harold E, atty The Scripps Central Office, r Y M C A.
Nebergall Guy E, bellmn Maryland Hotel, r 941, 11th.
Neckar Edwd, cook, r 804, 3d.
Necochea Jose M (Isabel), tmstr, h 218, 29th.
Necochea Manuel (Neoma), driver, h 3947 Woolman av.
Neeb John E, mgr Federal Box Co, r 1250, 14th.
Neeb Louis C, bartndr G J Engelke, r 212 West C.
Needham Carl, elev opr U S Grant Hotel, r Coronado.
Needham Carl L (Fay T), linemn, h 1633, 1st.
Needham Claude L, bartndr, r Hotel Yale.
Needham Charlotte R (wid W G), r 1319 Dale.
Needham Geo R (Marie E), bartndr, r 919, 7th.
Needham Danl J (Mary), auto opr, h 3755, 7th.
Needham Harry P, branch mgr Lory Parisian Clng & Dye Co, h 1319 Dale.
Needham Jas C (Dora D), atty 919, 4th rm 1, h 1863 Sunset blvd.
Needham Lydia E, with The Marston Company, h 1319 Dale.
Needham Mildred, tchr Washington Sch, r 1863 Sunset blvd.
Needles J Paul, apiary, Essex sw cor Reed av, E. S. D.
Neel Frank J, driver T B MacDonald, r 2576 L.
Neel Wm E (Mary L), h 2576 L.
Neely Clifford J, mech Al Lambla Garage, r 1312 Front.
Neely Gladys B, r 1312 Front.
Neely Grace M (wid John F), apts 1312 Front.
Neely Harold A, clk Sou Trust and Sav Bank, r 4011 Idaho.
Neely Irene B, student, r 4011 Idaho.
Neely John L (Gertrude L), hosemn Fire Eng Co No 7, h 2107 K.
Neely Raymond E, steno S D & Ariz Ry Co, r 4011 Idaho.
Neely Saml M (Jennie Z), h 1145, 22d.
Neely Saml T (Flora B), agt S D & S E Ry, h 4011 Idaho.
Neely Wm T (Laura), bldg contr 2488 G.
Nealy W Glen, firemn Fire Eng Co No. 4, h 2488 G.
Neer Barton B, h 3914 Center.
Nees Ottilie (wid C C), r 2728 Collier av, R D 4 Bx 224-A.
Neff Alice Mrs, dressmkr Mrs A C Collins, r 1240 C.
Neff Benj A, lino Tribune, h 3751 Albatross.
Neff Eunice M, student State Normal Sch 3751 Albatross.

PARADISE VALLEY SANITARIUM
NATIONAL CITY, CAL.

Thearle Music Co.
640 BROADWAY
MAIN 798
HOME 1198

Neff Everett P (Maud), slsmn Wisdom & Co, r 2475 E.
Neff Marietta, tchr S D High Sch, h 1486 B.
Negro Jos (Anna), lab, h 2926 G.
Negro Victor (Mary), lab, h 2545 L.
Neides Frank S (Mary E), h 867, 11th.
Neighborhood House, Mrs Katherine I Barnett head worker 1809 National av.
NEIL see also Neal.
Neil Emma S (wid Chas E), r 536 F.
Neil Henry, plumber S D Cons Brewing Co, r 3164 Bay av.
Neil Richard A (Laura E), motrmn S D Elec Ry Co, h 1646 Monroe.
Neiland Martin J, bartndr L J Cruise, r 1027 India.
Neill Jack (Isabel), musician, h 724, 12th.
Neill John A (Louise), clk, h 2314 Columbia.
Neill Robt L, mach, r 2314 Columbia.
Neill Saml J Rev (Lillie), r Point Loma Homestead.
Neill Wm (Jennie), deputy harbormaster, headquarters ft of W Grape.
NEILSEN see also Nelsen, Nielsen and Nilson.
Neilsen Alice (wid John), h 1207 Front.
Neilsen Hans J (Gunda), h 515 S 32d.
Neilsen P F, gardener, r 106 West B.
Neilson Alex (Anna E), solr Met Life Ins Co, h 3002 Upas.
Neilson Geo F (Edith M), city pass agt Salt Lake Route, h 4026 Dove
Neiman Clauda R Mrs, h 1724 W Washington.
Neiman L Irvin, r 1724 W Washington.
Neiman Robt E, steno Sinclair's Ford Agcy, r 1724 W Washington.
Neisler Forrest E, slsmn Julian Produce Co, r 840, 17th.
Neisler Ralph C, asst H W Merkley, r 3757, 5th.
Neisse Valentine (Lora), plumber F A Heilbron, h 1152, 9th.
Nellist Dora M Mrs, demonstrator, h 4056 Pauly av, E. S. D.
Nelmar John H, private S C Aviation Sch, North Island.
Nelsen Celia, r 1756, 1st.
Nelsen Karren M (wid M J), r 1315 F.
Nelsen Martin E, carrier P O, h 1315 F.
Nelson Agnes B, photo finisher E P James, r 3370, 31st.
Nelson Agnes S, clk P O, r 416 S 28th.
Nelson Albt (Mary), h 3481 Florence.
Nelson Alfd, sorter, r 2103 Franklin av.
Nelson Alfd M (Fulda), lab Benson Lmbr Co, h 1719 L.
Nelson Alfd T (Marjorie), h 801 S 32d.
Nelson Alvin (Edythe A), mach Ort Iron Wks, r 3747 Chamoune,
Nelson Amanda, missionary, r 3721 Van Dyke av, E. S. D.
Nelson Andw (Fannie), sail mkr, h 1949 India.
Nelson Andw (Hattie), carp 3370, 31st.
Nelson Anton J (Carrie), locksmth 723 Market, h 3120 Greeley av.
Nelson Antonio L, tire bldr Savage Tire Co, r 2092 Main.
Nelson Arthur H (Sadie E), slsmn Sinclair Ford Agcy, h 920, 8th.


Victrolas
PIANOS.
KNABE
Knabe-Ampico
IVERS & POND
VOSE-KIMBALL
DECKER
KOHLER & CAMPBELL
MARSHALL & WENDELL
AUTOPIANO
GULBRANSEN & DICKINSON


Office Buildings
With their tenants see Pages 17-19

The Thiel Detective Service Co.
F. R. CLAYTON
Manager
PHONE SUNSET MAIN 2350
Los Angeles Office, Suite 926 Washington Bldg.
PHONE HOME A 2844

CANDIES LIGHT LUNCHES
KEMP'S SODAS
209-211 BROADWAY



J. L.
STURZ
THE CORRECT TAILOR

Fashionable Tailoring for Ladies and Gentlemen

Remodeling a Specialty

954 8th ST.
Just South of Broadway

Nelson Axel (Louise B), dry gds 3870, 5th, h 3821 same.
Nelson Bengt A (Anna C), painter, h 2686 I.
Nelson Bert, mech Ingle Mfg Co, r 332 F.
Nelson Cedric M, clk Western Metal Supply Co, r 1949 India.
Nelson Chas, h 4645 Texas.
Nelson Chas, waiter J M B Anderson, r 1166, 11th.
Nelson Chas E (Corinne E), driver P M Dairy Assn, h 1627 J.
Nelson Chas G, shoe repr 7832 Girard av, La Jolla.
Nelson Chas W, longshoremn, r 1217, 1st.
Nelson Chas W H (Virginia P), clk S D Rubbish Co, h 868, 10th.
Nelson Christina, r 3065 Amethyst, E. S. D.
Nelson Clair A (Jessie R), v-pres Benbough & Gillons (Inc), h 3764 Kansas.
Nelson Clara V, maid 1850 Lyndon rd.
Nelson Clifford, messgr Eagle Drug Co, r 3160 Sessions.
Nelson Cora I, r 4029 Falcon.
Nelson Darrel L (Nellie B), slsmn Benbough & Gillons (Inc), h 1464 C.
Nelson Dorothy B (wid J D), h 416 S 28th.
Nelson Earl F (Lois), picture opr, h 2572 Imperial av.
Nelson Edwd M (Lizzie), lab, h rear 2871 Logan av.
Nelson Elinor, r 3580 Louisiana.
Nelson Eliza M, h 1275 Essex.
Nelson Ellen C, housekpr 212 Quince.
Nelson Elmer, hlpr Standard Iron Wks, r 3120 Greeley av.
Nelson El Vera A, asst W W Reading, r 1460 C.
Nelson Emerett Miss, r 1275 Essex.
Nelson Emma Mrs, h 3660 National av.
Nelson Eric A (Dorothy), lndy wkr, h 2103 Franklin av.
Nelson Esther C, wrapper Showley Bros, r 2092 Main.
Nelson Geo, longshoremn, r 842 India.
Nelson Geo (Christina) (Bleeker-Nelson Mfg Co), h 2568 K.
Nelson Grace, entertainer Plaza Cafe, r 901, 10th.
Nelson Gustav A (Thelka), carp Chas R McCormick Lmbr Co, h 3128 Hawthorn.
Nelson Hans J (Mary), h 4638 Ohio.
Nelson Harold E (Ella), slsmn Klauber Wangenheim Co, r 720 Ash.
Nelson Harry S, pasteurizer P M Dairy Assn, r 3567 Lafayette av,
Nelson Helen (wid John), milliner Mrs Elizabeth Benson, r 921 B.
Nelson Helen V, h 4029 Falcon.
NELSON H P PIANOS for sale by Thearle Music Co 640-644 Broadway.
Nelson Ida C (wid Gustav), h 2092 Main.
Nelson Ida M, r 1846 I.
Nelson Jas A (Anna), h 3580 Louisiana.
Nelson Jas E, optician Brown Optical Co, r 1545, 2d.
Nelson Jeannette, r 416 S 28th.
Nelson Jennie D, packer Showley Bros, r 2092 Main.

N. L. COLEMAN
410 B STREET
INSURANCE
LOANS
PHONE, MAIN 999

V. WANKOWSKI & CO., INC.
V. WANKOWSKI, PRESIDENT W. McCLELLAND, VICE PRES. & SECY.
Loans, Real Estate, Insurance, Surety Bonds. PHONES: Main 2029 Home 1315 341-342-343 Spreckels Theatre Bldg.

Nelson John (Johanna), gluemn Garetson Mfg Co, h 2527 L.
Nelson John (Belle), spieler, h 743, 10th.
Nelson John J, lab, r 3914 Center.
Nelson John N (Maria), poultry 3065 Amethyst, E. S. D.
Nelson John R, lab City Operating Dept, r 3580 Louisiana.
Nelson Jos C, private S C Aviation Sch North Island.
Nelson Laura Mrs, h 353, 14th.
Nelson Leland, student, r 3580 Louisiana.
Nelson Leonard, bkbndr Nolan Co, r 2686 I.
Nelson Lillian, clk H E Lutes, r 3370, 31st.
Nelson Louis, firemn Fire Sta No 1, r 865, 2d.
Nelson Marian A, clk, r 724 Market.
Nelson Martin J (Mattie), prop Spokane Apts, h 937 University av.
Nelson Mary C, r 3660 National av.
Nelson Mattie (wid J W), h 3160 Lafayette av, E. S. D.
Nelson Nels J, fishermn, r 2568 N.
Nelson Nicholas, lab, r 321 West A.
Nelson Olaf (Carrie), grading contr 1470 E.
Nelson Ole C Mrs, h 2102 G.
Nelson Oliver E, h 3601 Logan av.
Nelson Peter (Estella M), barber 416 G, h 657, 20th.
Nelson P Page (Julia), dep Sheriff Court House, h 21, 24th.
Nelson Robt A, lab, r 3580 Louisiana.
Nelson Robt W (May), warehsmn Cudahy Packing Co, h 1835 Kearney av.
Nelson Sarah (wid John B), r 3214 L.
Nelson Sue, waiter Hotel Sandford.
Nelson Swen A (Jennie) taxidermist 1837 India.
Nelson Sydney R (Ruth R), clk Western Metal Supply Co, h 3163 Ash.
Nelson Thos, r Golden West Hotel.
Nelson Thos, h 1269 University av.
Nelson Thos, mech, h 716 F.
Nelson Vernon, student, r 416 S 28th.
Nelson Viola V, r 3160 Lafayette av, E. S. D.
Nelson Virginia P Mrs, dressmkr, r 1757 Essex.
Nelson Walfrid A (Florence), clk A L Griffiths, r 1352 Dale.
Nelson Wallace (Marion), lab, h 1835 Kearney av.
Nelson Wallace (Lillian), carp, h 1627 Lincoln av.
Nelson Wm G, lab Hercules Powder Co, r 2092 Main.
Nelson Wm R (Ethel), motrmn S D Elec Ry Co, h 169, 21st.
Nelson W Clyde V (Onida M), slsmn, h 3536 Adams av.
Nemechek Gustav A (Mary), special agt Mutual Life Ins Co of N Y 520 E rm 407, h 459, 18th.
Neudick Thos W, private S C Aviation Sch North Island.
Neptune Albt, meat ctr, r 642, 8th.
Neptune A Ray (N Grace), printer Kinney-Creller Printing Co, h 4047 Richmond.

IRWIN & CO.
HAY, GRAIN, FLOUR, MILL FEEDS, POULTRY FEEDS, GRAIN BAGS, WOOL BAGS, SACK TWINE, COAL
Main office FOURTH AND K
PHONES: MAIN 440 HOME 1440

Ross & George
Bookbinders
Blank Book Manufacturers
and Paper Rulers
860 Third

ORT IRON WORKS
PHONE MAIN 1920 11TH AND IMPERIAL AVE.

CALIFORNIA IRON WORKS INCORPORATED
PHONES, HOME 3295, SUNSET 1336
FOOT OF SEVENTH STREET, SAN DIEGO, CALIFORNIA
ENGINEERS, FOUNDERS, MACHINISTS
STRUCTURAL IRON AND STEEL CONTRACTORS
FREIGHT AND PASSENGER ELEVATORS
J. C. ORT, GENERAL MANAGER RESIDENCE PHONE, HOME 2049



SHOE ECONOMY must be judged by the cost PER YEAR, not by the price PER PAIR

WALK-OVER Shoes cost less per year than any other shoes in the world.

Walk-Over Boot Shop
1059 FIFTH



Neptune Bert, lab City Operating Dept, r 642, 8th.
Neptune Herman, meat ctr, r 642, 8th.
Neptune Herman P (Frances J), slsmn P A Nauman Co, h 1057 Lincoln av.
Neptune Mary C (wid M A), h 642, 8th.
Neptune Sea Food Co, N C Sprague v-pres and mgr, E J Risser sec, fish canners, Bay Front ft W Ivy.
Neptune Wm M, meat ctr, r 642, 8th.
Nerney Anna A (wid Michl) prop The Clifton, h 402 Date.
Nerney Hamlin W (Ruth Y), h 552 Quince.
Nesbitt Jas D, clk Union Oil Co, r 1300 C.
Nesmith-Greeley Building 825, 5th.
Nesmith Loring G (Jeanette W), mining, h 2321, 2d.
Nesmith Saml D (Mary E), electr, h 7734 Fay av, La Jolla.
Ness T A, r Golden West Hotel.
Nestor Paul, clo clnr 1222, 4th, r 1861, 3d.
Nettle Edmund T (Amelia), shoe repr 4511, 46th, E. S. D.
Nettle Edmund T jr (Maude), shoe repr 4152 University av, h 4509, 46th, E. S. D.
Nettleton Blanche D Mrs, r 1940, 3d.
Nettleton Edwin E (Harriett), gro 2815 National av.
Neubarth Emil, lab, r 569, 8th.
Neubeck Elizabeth, housekpr 346 Beech.
Neubert Oscar C (Amelia) (Neubert & Son), h 3144 Ivy.
Neubert Oscar C jr (Neubert & Son), r 3144 Ivy.
Neubert & Son (O C and O C jr), garage 2227, 30th.
Neubold Anna, slswmn Heller's, r 2813 Imperial av.
Neubold Caddie (wid Andw), h 2813 Imperial av.
NEUMAN see also Newman.
Neuman David, pawnbroker 825, 4th, r 325 B.
Neuman Garage (C F Morse and A C Albright) 3720, 5th.
Neuman Rudolph F (Ruth), auto mech Neumans Garage, h 3764, 6th.
Neumann Marie (wid Aug), h 4324 Van Dyke av, E. S. D.
Neumann Norman H (Ethel), slsmn Klauber Wangenheim Co, h 3954 Hawk.
Neunelist Clara Mrs, maid Hotel Churchill, r 539, 10th.
Neunelist W Irvin (Clara), lab, h 539, 10th.
Neustadt Matt J, bottlemn G Shelley & Sons, r 554, 5th.
Neven Wm (Clara), phys, h 4464 Hortensia.
Nevens Clara C, nurse C M Horn 2120, 1st.
Neville Edwd (Ruth), h 1751 University av.
Nevitt Carey A, nightmn City Operating Dept, h 1010 Bway.
Nevitt Edwd W (Mabel O), pipeftr City Operating Dept, h 3904 Goldfinch.
NEW AMSTERDAM CASUALTY CO of New York, John Burnham & Co agents 212 Timken Bldg 861, 6th.
NEW AMSTERDAM CASUALTY CO, A E Dodson agent 511 Granger Bldg 964, 5th.

HARRY FISHER & CO.
GENERAL INSURANCE, REAL ESTATE, BONDS
240 C STREET

Willard STORAGE BATTERY LBA
TRADE MARK REGISTERED
1251-57 FOURTH ST.
J. Stanley LaSha IGNITION STATION
Willard STORAGE BATTERY LBA
TRADE MARK REGISTERED
MAIN 693

NEW AMSTERDAM CASUALTY CO, E L Kendall agt 1027, 1st.
NEW AMSTERDAM INSURANCE CO of New York, George N Pepper agent 212-214 Central Mortgage Bldg 1015, 1st.
NEW BRUNSWICK FIRE INSURANCE CO, Pearson Co Inc agents 909, 7th.
New Canton Cafe, Hom Mon Tu prop 566, 4th.
New China Cafe, Quon Chong prop 1172, 4th.
NEW ENGLAND MUTUAL LIFE INS CO of Boston, George N Pepper agent 212-214 Central Mortgage Bldg 1015, 1st.
New Danl V (Martha), plumber U S Grant Hotel, h 2129 Market.
NEW FRENCH LAUNDRY, Nicholas Pignot prop, 3934, 9th.
NEW HAMPSHIRE FIRE INSURANCE CO (Manchester, N H), Masten & Kendall agents 919, 6th.
NEW HAMPSHIRE FIRE INSURANCE CO of Manchester N H, Nelson L Coleman agent 410 B. (See left bottom lines.)
NEW HAVEN UNDERWRITERS of New Haven, Conn, Nelson L Coleman agent 410 B. (See left bottom lines.)
NEW JERSEY FIRE INSURANCE CO, H A Cameron Co agents, 421 Union Bldg 235 Broadway.
NEW JERSEY FIRE INSURANCE CO (AUTOMOBILE), Pearson Co Inc agents 909, 7th.
NEW LIFE RELINER COMPANY, L V Daley mgr 1656 India.
NewLincoln Apts, Mrs M W Morse prop 840, 11th.
New Method Laundry, J J Hutchinson prop, 2995 K.
NEW PALACE HOTEL, W A Laidlaw prop, Elm nw cor 5th, phones Main 4202, Home 3032. (See page 30.)
NEW PEDRARA MEXICAN ONYX CO, See Lyman-Mills Onyx & Marble Co.
NEW SOUTHERN HOTEL, J M Anderson mgr 1159, 6th.
New Town Park bet Columbia and India West F and West G.
New Western Hotel, Chas Wilson prop, 516 West C.
NEW YORK-CALIFORNIA UNDERWRITERS Barney & Barney agents 207-209 Scripps Bldg 525 C.
NEW YORK LIFE INSURANCE CO, H K Coon agent 931, 5th 2d flr
New York Millinery, Mrs E M Parker prop 1040, 6th.
NEW YORK PLATE GLASS INSURANCE CO, Mikels & Bradbury agents 958, 7th.
NEW YORK UNDERWRITERS AGENCY OF THE HARTFORD FIRE INSURANCE CO, Masten & Kendall agts 919, 6th.
NEW ZEALAND INSURANCE CO of New Zealand, W F Ludington Co, sole representatives 234 Spreckels Bldg 121 Broadway.
NEWARK FIRE INSURANCE CO, A E Dodson agent, 511 Granger Bldg 964, 5th.
Newberry Frank, private S C Aviation Sch North Island.
Newbold E E, 1st lieut U S A, h 1430, 7th.
Newbold Laurie B (Geraldine P), h 836 Prospect, La Jolla.

A. V. JEDLICK
"THE HOUSE OF INDIVIDUALITY"
LADIES' TAILORS
1131 SIXTH STREET

KETTNER & SALMONS
The Insurance Men
Pacific 244
Home 1344
WRITE Life Health Accident Fire Bonds Liability Burglary Automobiles Plate Glass
Southern Title Building

Greenwood Cemetery and Crematory
PHONES {MAIN 477 HOME 5487
40TH AND IMPERIAL AVE.

Newbold Percy C, r 344, 30th.
Newburn M Eliz (wid Ralph), h 4527 Reed pl.
Newby Cora Mrs, bkpr S D Soda Works, h 1874 Kearney av.
Newby Katherine I, waiter Wm C Topping, r 1031, 14th.
Newby Mona, r 2435 K.
Newby Oran C (Allie G), cond S D Elec Ry Co, h 2435 K.
Newby Sophie E Mrs, r 1806 J.
Newcomb Caroline Mrs, h 134 W Hawthorn.
Newcomb Geo, h 2350 Park av.
Newcomb Martha J V (wid Alonzo), h 840, 31st.
Newcomb Williamette A, r 1804 K.
Newcombe Robt J B (Mary), r 3111, 2d.
Newcomer Alice C Mrs, fur rms 902 C.
Newell Arthur E, private S C Aviation Sch, North Island.
Newell Charlotte L, r 3783, 1st.
Newell Clifford W, clk Western Metal Supply Co, r 1555, 4th.
Newell Cyrus J (Josephine), contr 867, 10th.
Newell DeWitt C, gardener, h 3783, 1st.
Newell Dorothy L, student, r 3822 Superba.
Newell Frank B (Eva M), with The Boston Store, h 3822 Superba.
Newell Hazel D, student, r 1555, 4th.
Newell Jas (Isabella), h 3754, 28th.
Newell Jas H, mach, r 3758, 28th.
Newell Jas M, private S C Aviation Sch North Island.
Newell John (Elizabeth A), h 3875 Superba.
Newell Robt E (Mattie E), eng, h 1555, 4th.
Newell Saml P (Rose L), h 1441, 10th.
Newell S H, r Golden West Hotel.
Newell Thos B F, warehsmn, r 3758, 28th.
Newhall Carlile N (Lettie F), lab Chas R McCormick Lmbr Co, h 2002 National av.
Newhall Lucy, r 3723, 1st.
Newhouse Mabel C, r 3111 L.
Newkirk John N (Alice P), h 3430, 5th.
Newkirk Juliet C, r 3430, 5th.
Newkirk Lucy B, r 3430, 5th.
Newland Francis, nurse, r 1468, 1st.
Newlin Carl E (Stella), agt International Correspondence School, h 930, 6th.
Newlin Fredk L (Marie), solr, h 2113 Maple av.
Newlin Robt C, r Golden West Hotel.
Newlin Viola W (wid W L, r 2122, 30th.

NEWMAN see also Neuman.

Newman Anna, clk Holzwasser Inc, r 1644, 10th.
Newman Benj F (Mary F), janitor Court House, h 3063 Greeley av.
Newman Calvin C (May A), gardener, h 1222 A.
Newman Charlotte B (wid A C), r 2028, 3d.

LOUIS KIRSHBAUM
HIGH GRADE LADIES' AND GENTS' TAILOR
414 B STREET
GRAND PRIZE 1899 FOR SUPERIOR TAILORING
PHONES {Main 1532 Home 4961

P. W. LAUREEN
TAILOR AND IMPORTER
1007 5th
221-224 American National Bank Bldg.

F. W. BRADLEY CO.
FAMILY TRADE A SPECIALTY
TELS: HOME 1157, MAIN 157
Wholesale Wines and Liquors
Prompt Free Delivery
1058 FOURTH ST.

Newman Chas N, private med dept S C Aviation Sch, North Island.
Newman Curtis A, slsmn Singer Sewing Machine Co, r Encinitas.
Newman Edwd W (Emma L), gro 3834, 30th.
Newman Fitzhugh, h 4061 Menlo. E. S. D.
Newman Florence G Mrs, fur rms 1010 A.
Newman Geo (Florence G), tmstr Whiting Mead Coml Co, h 1010 A.
Newman Henry P (Fanny H), phys 861, 6th rm 700, h 1560, 8th.
Newman Hubert (Mona), h 1205, 12th.
Newman Jennie Mrs, h 4028 Iowa.
Newman Marsezeter, r 3063 Greeley av.
Newman Mary Mrs, r 3063 Greeley av.
Newman Walter T (May B), bkpr S D Cons G & E Co, h 4130 Bachman pl.
Newman Wm Max, r Golden West Hotel.
Newman W O, firemn S D Fire Dept.
Newport Angie L, (wid F G), h 2836 Boston av.
NEWPORT BAR & GRILL Robertson & Moores props saloon and restaurant 425 E.
Newport Jas J (Olive M), tallymn Chas R McCormick Lmbr Co, r 2156 National av.
Newsboys' Athletic Club (Inc), Frank Morgan pres, L M Stoll sec, 861, 6th rm 220.
Newsom Annie E Mrs, h 2229, 2d.
Newsom Robt P (Marie E), h 4165 Georgia.
Newstadt Jos, checker U S Grant Hotel, r 1100, 11th.
Newton Arthur E, r 1334, 7th.
Newton Bessie F, clk Hamilton's, r 754, 17th.
Newton Carl D, r Maryland Hotel.
Newton Chas (Lucy), h 4420 Maryland.
Newton Cora, phone opr, r 803 Beardsley.
Newton Earl R (Ethel J), capt Fire Sta No 3, h 3232 Dove.
Newton Eddie E (Dora H), solr, h 754, 17th.
Newton Eva (wid Lyman), r 1141, 9th.
Newton Everett P (Mollie), shop foremn Sinclair's Ford Agency, h 4677 Niagara av, Ocean Beach.
NEWTON F A, loans, 727 Timken Bldg 861, 6th, r San Francisco.
Newton Geo W (Emma), prop Newtons Depot Lunch, r 534 W Bway
Newton H S, h 2011 Front.
Newton Irving I (Julia C), h 3659, 4th.
Newton John (Annie), r 1853 Logan av.
Newton John H (Mattie S), rancher, h 3736, 5th.
Newton Julia E (wid H A), h 7761 Fay av, La Jolla.
Newton Lenna O, tchr, r 4420 Maryland.
Newton Lilla C, r 3736, 5th.
Newton Lucy S, r 4420 Maryland.
Newton Nettie (wid Frank B), r 416, 25th.
Newton Vivian V, steno Bank of Comm & Trust Co, r 754, 17th.

Barney & Barney
Insurance
Bonds, Loans
Liability
Compensation
PACIFIC MUTUAL LIFE INS. CO.
Scripps Bldg.
Rooms 207-209

Office Buildings
With their tenants see Pages 17-19

HOTEL YALE
LIVE WITH US IN COMFORT
IT'S AT FIRST AND F STS.
PHONES--5310; HOME 4321

John Burnham & Company
212-214 TIMKEN BUILDING
REAL ESTATE
LOANS
AND INSURANCE

Newton Willis T (Hester K), tchr S D High Sch, h 2969 Fir.
Newtons Depot Lunch, Geo Newton prop 526 W Bway.
Neyenesch Wm B (Mary), printer, h 2567 K.
NEYMEYER see also Niemeyer.
Newmeyer Reinhard (Dorothy), h 2778 Boston av.
Niagara Apts, F J Peeler prop, 5067 Niagara av, Ocean Beach.
NIAGARA FIRE INSURANCE CO (New York), Kettner & Salmons agts 202-203 Southern Title Bldg 948, 3d.
NIAGARA-DETROIT UNDERWRITERS (fire), John Burnham & Co agents 212 Timken Bldg 861, 6th.
Nibelhoer Robt, cabtmkr, r 906, 11th.
Nichol Florence M, tchr Florence Sch, r 209 W Washington
Nicholls F Myrwood, r 860, 21st.
Nicholls Henry C (Mary C), h 860, 21st.
Nicholls Lida E, r 860, 21st.
Nicholls Luella E, student, r 860, 21st.
Nichols Ainslie, nurse, r 2340 University av.
Nichols Annabel, nurse, r 2340 University av.
Nichols Augusta J Z (wid Nathan D), h 3817 Front.
Nichols Carl E (C E Nichols Motor Co), h 1459, 10th.
Nichols Chas, rest, r 536, 5th.
Nichols Clyde A (Olga), mech Union Oil Co, h 3830 Teak.
Nichols Curtis E (Pearl), cond S D Elec Ry Co, h 222, 27th.
NICHOLS C E MOTOR COMPANY (Carl E Nichols) agents Dort and King Automobiles 742 B.
Nichols Edmond V, cigars 942, 5th, r 1537 Grove.
Nichols Edwd G (Mae), chef Fred Harvey Cafe, h 907, 12th.
Nichols Edwin, messgr Boyle & Darnaud, r 4650, 38th.
Nichols Eliza (wid S J), h w s Atlantic 2 n Sutherland.
Nichols Emma J, waiter, r 904 C.
Nichols Frances J (wid G E), h 2155 Woolman av.
Nichols Frank L (Flora M), h 920, 20th.
Nichols Fred C, student, r 822, 6th.
Nichols Fredk (Florence), gro 3165 Adams av, h 4650, 38th.
Nichols Gail, r 1334, 7th.
Nichols Herman N (Annie), driver, r 204 W McNeece.
Nichols H C, Dep Sheriff Court House, r 860, 21st.
Nichols Jas N, foremn S D & Coronado Ferry Co, r Coronado.
Nichols John E (Lena), motrmn S D Elec Ry Co, h 2527 J.
Nichols Jos, h 1010, 16th.
Nichols Jos E (Effie E), h 3372, 4th.
Nichols Julia A, nurse, r 1468, 1st.
Nichols Leona L, r 836 W Pennsylvania av.
Nichols Maria E, r 818 A.
Nichols Martha T (wid Wm P), h 5034 Long Branch av, Ocean Beach.
Nichols Mary D (wid H W), r 1635 Robinson av.

The Campbell Machine Co.
MARINE-AUTO AND GENERAL REPAIRS
Foot of 8th Street

P. M. DAIRY ASS'N
Manufacturers and Distributors of
Purity Dairy Products
COTTAGE CHEESE
ICE CREAM
BUTTER
CREAM
MILK
KEFIR
12th & K Sts.
Phones
HOME 2034
SUNSET 3311

HOTEL CHURCHILL
AMERICAN AND EUROPEAN
NINTH AND C STREETS
MAIN 5880 HOME 1335
GEORGE L. MAYNE, MGR.
ROOMS SINGLE OR EN SUITE
ABSOLUTELY FIREPROOF
EXCELLENT IN CUISINE and APPOINTMENTS

W. F. LUDINGTON CO. GENERAL INSURANCE AND SURETY BONDS
234-235 SPRECKELS BLDG. MARINE INSURANCE

Nichols Mary G (wid W H), h 818 A.
Nichols May J (wid Jos), r 818, 6th.
Nichols Maynard D (Teressa A), h 1635 Robinson av.
Nichols Nick (Rigopoulos & Nichols), r 937, 5th.
Nichols Rilla J, r 4453 North av.
Nichols Robt C (Sarah A), real est, h 4668 Osborne pl.
Nichols Robt W, r 818 A.
Nichols Roy T (Robina B), tchr S D High Sch, h 3146 Grim av.
Nichols Ruth, r 818 A.
Nichols Ruth S (wid S C), r 2121 Newton av.
Nichols Sadie H, h 1459, 10th.
Nichols Wilbur (Cella M) (Stickell & Nichols), r 1568 Front.
Nichols Wm, hlpr Mrs. Maude Hill, r 237 W Market.
Nichols Wm H (Geneva M), real est 1007, 5th rm 713, h 2443 L.
Nicholson Clarence W (Imogene), draper Paris Drapery House, h 3512 Arnold.
Nicholson Grace, h 220 Ash.
Nicholson Herbt, h 424, 30th.
Nicholson Jas, inmate St Joseph's Hospital.
Nicholson J Harry (Lilly D) (Winter & Nicholson), r 860, 18th.
Nicholson Lillian B Mrs, r 2238 Woolman av.
Nicholson Thos G (Lillian B), firemn S D & S E Ry, h 2818 Imperial.
Nickell Margaret Mrs, r Jewett Hotel.
Nickerson Ella C Mrs, h 525 Kalmia.
Nickerson John M, bldg contr 904 Market.
Nickerson Ulysses G (Pearl C), clk P O, h 2135 Columbia.
Nickerson Wm A (Audala), supt S D & S E Ry, h 1818 Newton av.
Nicklewitz Caroline (wid L A), r 3792, 10th.
Nickols Chas, waiter, r 937, 5th.
Nickols Edgar A, r 804 Union.
Nickson Catherine, nurse, r 4215 Sydney pl.
Nickson Geo (Elizabeth A), h rear 3050 National av.
Nickson Jane P, h 4215 Sydney pl.
Nicol Jos (Mary), h 3546 Herman av.
Nieber Emma, maid The S D Hotel, r Point Loma.
Nieber Otto (Emma), gardener, h 4150 Whittier blvd, Ocean Beach.
Niedel John (Lillie), meat ctr, h 4411, 44th.
Niedfelt Anna G, waiter Jos Ruffa, r 442, 21st.
Niehaus Anna M, r 3214 Granada.
Niehaus Henry P, lab, r 1030 Union.
Niehaus Margaret (wid B C), h 1030 Union.

NIELSEN see also Nelsen, Nelson, Neilson and Nilson.

Nielsen Adolph R (Nellie), insp U S Immigration Service, h 2265 Woolman.
Nielsen Andw (Eloise L), master mariner, h 4026 Hawk.
Nielsen Carl M, plasterer, r 1807, 4th.
Nielsen Eloise Mrs, toilet parlor 950, 7th, r 4026 Hawk.

Henry Wiegand
Ladies' Tailor
PHONES
Home 1593
Main 2578
1161 FOURTH STREET

ALLEN'S MILK
Producers and Distributors of
PURE MILK
FAMILY TRADE OUR SPECIALTY.
ALLEN'S DAIRY
RURAL No. 2
ALLEN'S CREAM

SMITH, MURPHY & RANDALL FUNERAL DIRECTORS
PHONES. MAIN 139. HOME 1139
N. W. COR. SIXTH AND CEDAR

H. A. CAMERON CO. GENERAL INSURANCE, BONDS LOANS, RENTALS, REAL ESTATE
THE OFFICE OF EFFICIENCY
531 UNION BLDG. PHONES MAIN 4953, HOME 1788

Nielsen Emily K, long dist oprr S D Home Tel Co, r 1807, 4th.
Nielsen John C E (Edna M), phys 1007, 5th rm 521, h 4003, 1st.
Nielsen Lloyd L, asst mgr Los Banos Bath, r 735 W Bway.
Nielsen Mabel, r 840 Ash.
Nielsen Martin (Olga), eng Standard Iron Wks, h 515 S 32d.
Nielsen S, h 3685 Mentone, E. S. D.
Nielsen Wilhelmina J (wid Lars), h 1807, 4th.
Nielson Eva Mrs, h 1217, 3d.
Nielson Harold P (Laura A), window trimmer Owl Drug Co, h 1634 Monroe av.
Nielson Sophia, waiter, r 1010 A.
Niemann Fredk W (Florence), operating eng S D Elec Ry Co, h 3683 Reed av, E. S. D.

NIEMEYER see also Neymeyer.

Niemeyer Henry R (Christina), car washer S D Elec Ry Co, h 3146 L.
Niemeyer Henry R jr (Marie S), auto painter 1705 C, h 3244 Logan.
Niemeyer Leroy H (Laura), baker Geo W Cramer, h 3225 Logan av.
Niemeyer Marie S Mrs, lndrs Munger's Lndy, r 3244 Logan av.
Nietmann Louis W (Eva W), dept mgr Spring & Sprague, h 1145, 10th.
Nightingale Catherine, dressmkr 310 Elm.
Nightingale Florence, dressmkr 310 Elm.
Nightingale Harry, clk, r 1240, 12th.
Niklass Kazimer M (Julia), h 821, 25th.
Nikuni T, sec Japanese Farmers Assn 403 J.
Niles Edwd C (Mary L), mgr Remington Typewriter Co, h 4332 Florida.
Niles Edwd K (Ida M), ret, h 1283 Hendricks av.
Niles Ella A, hairdresser, r 1283 Hendricks av.
Niles Harriett E, bkpr I A Scribner, r 4332 Florida.
Niles Roland E, sign painter R N Pope, r 1283 Hendricks av.

NILSON see also Neilsen, Neilson, Nelsen, Nelson, Nielsen and Nielson.

Nilson Agda (Nilson & Brattlund), h 1334, 1st.
Nilson & Brattlund (Agda Nilson, Bertha Brattlund), props Hotel Lloyd 1334, 1st.
Nilsson M Frances, mgr Nurses Outfitting Co, h 1130 A.
Nilsson Olivia, nurse County Hospital.
Nimmo Chas B, h 3578, 4th.
Nimmo Eleanor F (wid E Herbt), h 2240 Front.
Nimmo Emma J (wid C B), r 3578, 4th.
Ninkovich Tony, waiter Mission Diamond Cafe, r 1160 Front.
Ninnis Theo (Nelle), gardener A S Bridges, h 3702 Arctic.
Nippon Co (Inc), I Moriguchi pres, B Doi sec, genl mdse 542, 5th.
Nippon Nursery H K Watanabe prop se cor 7th and E.
Nishan John H (Lillie B), h 2415 E.
Niskern Nelson A (Ada M), r 1048 Bway.

Johnson-Saum Company
FUNERAL DIRECTORS
LADY ASSISTANT
N. W. Cor. Fourth & Ash
TELEPHONES SUNSET, MAIN 158 HOME 1158



Emma Egbert Williams Manager
HEBRON HOME
For Aged People
(Incorporated)
Undenominational, established by Emma Egbert Williams, 22 years experience in caring for aged people
1825 NEWTON AVE.
PHONES HOME 3255 MAIN 3869
SAN DIEGO, CAL

VICTOR CEMENT
J. S. SCHIRM COMMERCIAL CO.
LIME, CEMENT, BUILDERS' SUPPLIES FOURTH AND K STREETS

NEARPASS' SEED STORE
THE LEADING SEED HOUSE IN SAN DIEGO—Established 1897
BOTH PHONES **522 SIXTH STREET** Agents for CYPHERS Incubators

Nisson Anna M, student, r Point Loma Homestead.
Niven Jane S, tchr Sherman Sch, r 2138 Hickory.
Niven John (Janet), real est, h 3441 Lowell, Glenartney, Pt Loma.
Niven Margaret, tchr, r 2138 Hickory.
Nix Millie, steno, r 830, 12th.
Nixon B, chemist, r Y M C A.
Nixon Charlotte A, r 7580 Fay av, La Jolla.
Noah Chas N, cigars 930 Prospect, h Coast blvd, La Jolla.
Noah Max B (Cecil M), r 920, 4th.
Noble Anna Mrs, h 1806 Logan av.
Noble Arza J, osteo 1025, 4th rm 420, r National City.
Noble C Fred, slsmn, r 1031, 5th.
Noble Dan'l C, carp, r 729 E.
Noble D H, h 2230 Albatross.
Noble Edwin P (Ivah M), electr, h 3949, 1st.
Noble Howard, civ eng, r 2832 Imperial av.
Noble Hugh, clk Belmont Hotel, r 926, 3d.
Noble John (Josephine), mining, h 2129 Kearney av.
Noble Linna H, r 3341 Brant.
Noble Lloyd H (Mary), clk Pierce-Field Hdw Co, h 3744, 7th.
Noble Thos jr, mining, r 2127 Kearney av.
Noble Wm M (Jacqueline), h 943, 4th.
Nodine Orsmus (Ella), slsmn C S Hardy, h 2640 Imperial av.
Noe Chas F, meat ctr C S Hardy, r Golden West Hotel.
Noe Geo, meat ctr C S Hardy, r 1240 C.
Noecker J Clay, plasterer, r 1445 Russ blvd.
Noecker Wm H, plasterer, h 1445 Russ blvd.
Noel Alfd, h 3784 Van Dyke av, E. S. D.
Noel B G, r 220 West C.
Noel Carlos J (Anna A), bldg contr 3853 Thomas av, E. S. D.
Noel Emery A (Sarah E), h 4075 Klauber, E. S. D.
Noel John (Emma), h 4573 Campus av.
Noeltner A Chas, clk, r 443, 21st.
Noeltner Clarence F, sec Mission Wine Co, r 443, 21st.
Noeltner Frank (Josephine M), pres Mission Wine Co, h 443, 21st.
Noeltner Mabel F, student, r 443, 21st.
Noether Adeline J, osteo, r 636 C.
Noftsger Albt N (Lulu), carp, h 925 S 32d.
Nohr John, waiter U S Grant Hotel, r 1217, 1st.
Noisat Ralph P, bkpr S D Savings Bank, r 2310 Park av.
Noiset A, inmate St Joseph's Hospital.
NOLAN see also Nowland.
Nolan Ad, bartndr Jacob Baranowski.
Nolan Edwd F (Winnie M), bookbndr 118 F, h 1136, 22d.
Nolan Edythe, r 3112 Hawthorn.
Nolan Gladys, student, r 1136, 22d.
Nolan Geo H (Anna L), candymkr, h 3112 Hawthorn.

ÆTNA
Life, Accident, Etc.
G.et
A.etna-ized
BY
GIST
INSURANCE SERVICE
GILMAN A. GIST
202 Owl Bldg.
MAIN 188

Frye & Smith
Print This Directory
856 Third St.
San Diego

IT'S **OUR BUSINESS** TO MIND **YOUR BUSINESS**
919 SIXTH STREET SAN DIEGO **MASTEN & KENDALL** SALES RENTALS INSURANCE
REFERENCE: ANY BANK OR TRUST COMPANY
PLACE THE MANAGEMENT OF YOUR PROPERTY IN OUR CARE

S. W. GRIER CO. INC.
102-4 Broadway PHONES: PACIFIC 2615; HOME 3280
SURETY BONDS
GENERAL INSURANCE
BUILDING LOANS

Nolan G Frank (Nellie N), mgr Russ Lmbr & Mill Co, h 4125 Jackdaw.
Nolan Henry (Anna M), carp, h 3112 Hawthorn.
Nolan Jas, r 1335 J.
Nolan John, lab Hercules Powder Co, r 605, 13th.
Nolan Wm H (Lorena A), trav slsmn, h 3756 Georgia.
Nolke Robt, r 1036, 3d.
Nolte Henry, printer, r Point Loma Homestead.
Noonan Chas, lndymn Munger's Lndy, r 56, 16th.
Noonan Jas H (Hessie), driver United Baking Co, h 3151 National.
Noonan Lillian Mrs, maid Hotel Knickerbocker, r 1745, 2d.
Noonan Mary, r 835 Glendale av.
Noonan Mildred A, clk, r 1745, 2d.
Noorda Jacob, emp Globe Grain & Milling Co Bakery, r 605 S 32d.
Norasovich Delia, inmate County Hospital.
Norcross Saml T (Marion), janitor, h 7302 Girard av, La Jolla.
Nordin Carl W, r 652, 18th.
Nordstrom Arthur (Hazel F), mach, h 306 Hawthorn.
Norell Frank E (Rena M), embalmer Bradley & Woolman, h 3963 Utah.
Noren Alvin E (Ethel), cond S D Elec Ry Co, r 4339 Park blvd.
Noren Victor E (Lydia J), glazier W P Fuller & Co, h 4448 Norwood, E. S. D.
Noriega Louis, hlpr Lacko & Clauder, r 335 E.
NORKER CHRIS C (Norker Perfume Manufacturing Co), r 1259, 24th.
NORKER PERFUME MANUFACTURING CO (C C Norker, C E Field), perfume manufacturers, soaps, creams, hair tonics, sachet powders and all kinds of toilet articles, 940 State, phone Main 2555. (See page 44.)
Normal Heights Improvement Assn, Howard O Welty pres, 3937 Adams av.
Normal Heights M E Church, Rev Geo Cocking pastor, Adams av sw cor 40th.
Normal Heights School, Mrs F K Marshall prin s s Adams av bet 40th and 41st.
Normal School, see State Normal School.
Normal School Rowing Club, Star Boat House, wharf ft of W Market.
Norman Alfd (Mary), millmn Benson Lmbr Co, h 3168 Boston av.
Norman Andw, motrmn S D Elec Ry Co, r 633, 20th.
Norman Emma B Mrs, prop Pleasant View Apts, r 2241, 4th.
Norman Geo W (Emma B), bkpr Munger's Lndy, h 2241, 4th.
Norman Leland J, clk, r 1420, 7th.
Norman Leslie (Florence), entertainer, r 950 Union.
Norman Louise P (wid W F), h 1751 University av.
Norman Marie Mrs, r 811 S 32d.
Norman P B, r 1335 J.

Pacific Mutual Life Insurance Co. of the Pacific
There's a Reason
The Pacific Mutual Life Insurance Co. issues One Accident Policy Every Minute, Sixty Every Hour
ASK W S. NEAL
625 E ST

PETERSON BROS. AUTO SHEET METAL WKS
Wrecked Auto Bodies and Radiators Repaired
PETERSON BROS.
AUTO SHEET METAL WORKS
See Page 6

CARPENTER'S, INC.
1036 6TH ST., NEAR BROADWAY
HOME 1030; MAIN 828
THREE FLOORS OF Commercial Stationery, Office Supplies, Filing Systems and Devices, Books, Fine Stationery and Engraving.
TOY DEPARTMENT ON THIRD FLOOR

DAVIS UNDERTAKING CO. COMPLETE SERVICE FOR $75.00
1752 FOURTH ST. PHONES MAIN 2634, HOME 1913

Norman Thos, janitor, r 140, 18th.
Norman Wm E, r 136 F.
Norman Wm J, caretaker Cuyamaca Water Co, r Julian.
Norris Albt W, painter, r 1461 G.
Norris Alice, steno, r nr Lamont, Pacific Beach.
Norris Chas C, real est 4437 Lamont, Pacific Beach.
Norris-Cluster Apts, Louis L Shears mgr 1627 F.
Norris Erwin D (Hazel M), bldg contr 3150 Maple.
Norris Ethel E Mrs, r 1043, 6th.
Norris Eugene A (Daisy), plumber F A Heilbron, h 3227 Herman av.
Norris Frances S Mrs, lndy wkr C B Witmond, h 4121 Scott av,
Norris Jas R (Frances), auto mech, h 4124 Scott av, E. S. D.
Norris Jos E (Mary E), (Norris & Moore), h 24th sw cor E.
Norris Robt (Marie E), driver, h 3069 Walton pl.
Norris Sallie (wid J R), r 4124 Scott av, E. S. D.
Norris Sarah R (wid C H), r nr Lamont, Pacific Beach.
Norris Sarah V, nurse, h 3143 Herman av.
Norris Wm B (Flora E), h 1461 G.
Norris Winfred (Lizzie), carp, h 2678 National av.
Norris & Moore (J E Norris, M C Moore), props Golden West Hotel, n s G bet 3d and 4th.
Norse Christian J (Jacobina), tailor, h 2352 State.
Norse Lloyd E, mach, r 2352 State.
Norseworthy Harry S, private U S A, r 867, 10th.
Norte Mary, maid, r 1533 Dale.
Norte Tomaso, maid 2124 Sunset blvd.
North Albt E, h 2460 J.
NORTH BRITISH & MERCANTILE INSURANCE CO, Barney & Barney agents 207-209 Scripps Bldg 525 C.
North Christene C Mrs, r 3812 Herbert.
North Eliza G (wid S I), h 2740, 1st.
North Harvey C (Amelia M), lab, h 4616 Campus av.
North Harvy G (Agnes J), slsmn Klauber Wangenheim Co, h 1136 Bush.
North Island Army Aviation Camp, North Island.
North Island Ferry, Star & Crescent Boat Co mgrs ft of W Bway.
North Jas D (Lillie F), h 3600, 3d.
North J Wm (Blanche), musician, r 4159 Iowa.
NORTH PARK LUMBER CO, see Dixie Lumber & Supply Co, University av and Ohio.
NORTH RIVER FIRE INSURANCE CO, Mikels & Bradbury agents 958, 7th.
North Robt, r 136 F.
North Saml G (Christina), h 3812 Herbert.
North Wheeler O, v-pres W J Bailey Co Inc, r Oatman, Ariz.
North W H Mrs, h 831 Silverado, La Jolla.
Northcote Saml, driver Union Ice Co, r 4631, 41st.


MUEHLEISEN TENT AND AWNING CO.
Manufacturers of
Tents Awnings and Covers
Flags, Sails and Camp Furniture
753-755 Fourth Street
Both Phones

Office Buildings
With their tenants see Pages 17-19

WURSTER CONSTRUCTION COMPANY 654-6 SPRECKELS BLDG.
CONTRACTORS AND ENGINEERS PHONE MAIN 2304
LOS ANGELES OFFICE, 802 CENTRAL AVE. PHONE MAIN 450 F. H. WURSTER, MGR.

Hartwell Electric Co.
955 SIXTH STREET
Designers and Manufacturers
ARTISTIC
ELECTRIC FIXTURES

HOME 4328
PACIFIC 1478

ROOD-PETERS COMPANY
Real Estate
Loans and
Investments

909 Seventh
Street
San Diego
Cal.

NORTHERN ASSURANCE CO LTD (London, England), Masten & Kendall agents 919, 6th.
NORTHERN ASSURANCE CO (of London), Harry Fisher & Co agents 240 C.
Northern Frank W (Emma J), h 4015, 8th.
Northern Grace L, clk Holzwasser Inc, r 4015, 8th.
Northey John H (Evelyn), carp, h 4028 Utah.
Northner Chas, clk, r 220 West C.
NORTHRUP DANIEL B (Fannie R), physician, suite 409 American Natl Bank Bldg 1007, 5th, hours 10 to 12 A. M., 3 to 5 P. M., phones Main 775, Home 2298, h 771, 22d, phones Main 298, Home 1298.
Northrup Danl B jr, (Lois F) slsmn Johnson Cigar Co, r 771, 22d.
Northrup Frank I Mrs, r 3780, 5th.
Northway Bertha A (wid W W), h 2141 Front.
Northway Wm C (Clara), slsmn Sou Cal Music Co, h 610 Sampson.
NORTHWESTERN MUTUAL LIFE INSURANCE CO (Milwaukee, Wis), W A Watts Dist Mgr, Jas A Bailey special agent 208 Watts Bldg 520 E, phone Main 2803.
NORTHWESTERN NATIONAL INSURANCE CO of Milwaukee, Mikels & Bradbury agents 958, 7th.
Norton Albt T (Rose), dep fish and game warden, h 1321 I.
Norton Arthur J (Margaret), millwright, h 4631, 37th.
Norton Bessie I, with The Marston Company, r 541, 20th.
Norton B, emp Pac T & T Co.
Norton C H, gardener, r 1335 J.
Norton Edmund (Margaret H), ins and loans 1007, 5th, rm 1013, h 1903, 30th.
Norton Frank L (Grace), real est, r 3156, 3d.
Norton Gloria, cashr U S Grant Hotel, r 2107 Newton av.
Norton Hettie A Mrs, nurse, r 1336 Granada.
Norton John, pdlr, r 640, 3d.
Norton Lemuel H (Sarah), h 2107 Newton av.
Norton Locklin H (Lillian A), h 4652 Niagara av, Ocean Beach.
Norton Melvin B, lndymn Excelsion Lndy Co, r 1042, 11th.
Norton Roy, lab Hercules Powder Co, r 745, 14th.
Norton R C (Anna), h 840 B.
Norton Thos W (Susan M), h 3156, 3d.
Norton Wm W, real est, r 3152, 3d.
Norton W Harvey, plasterer, r 2107 Newton av.
Norum John (Alice V), confy 1547 Market.
NORWALK TIRES AND TUBES, Western Leather Supply Co distributors 417-419-421 F, phones Main 913, Home 1505.
NORWEGIAN CONSULATE, John Engebretsen v-consul 432 F, rm 206.
Norwegian Lutheran Church, Rev J A E Naess pastor 801 C.
Norwell Stephen T Mrs, h 2260 Front.

Pfahler
Buelow
&
Fisher

Commercial
Linotype
Compositors

860 3RD

GEORGE F. OTTO
FLORIST and NURSERYMAN
NURSERY, 35TH AND NATIONAL AVE. PHONE MAIN 7086
FLORAL DEPOT COR. SIXTH AND B
PHONE { MAIN 759 HOME 1207

CHAS. F. O'NEALL
943 6TH ST. Phones: Home 3590, Main 252
LOANS
REAL ESTATE
FIRE INSURANCE

Norwood Chas E (Lucy), lab, h 3059 Martin av.
Norwood John A, painter, h 1323 G.
Nosler Alva A (Alice E), v-pres Pac Transfer Van & Truck Co, h 358, 21st.
Nosler Arthur M, driver Pac Transfer Van & Truck Co, r 358, 21st.
Nosler Harry W, timekpr Hercules Powder Co, r 358, 21st.
Nosler Israel R (Alice M), auto opr, h 1930 Union.
Nosler Oscar L (Birdie M), driver Hercules Oil Co, h 2200 I.
Nossel Barbara Mrs, waiter, r 1062, 12th.
Nostrand Chas S (Ruth), auto opr S D Steam Lndy, h 2483 G.
Notbohm Harmon F (Elizabeth), slsmn, h 1324, 1st.
Nourse Esther S, r 2521 B.
Novak Geo F, clk New Palace Hotel.
Novelli Nicola (Fannie), tchr, r 4019 Albatross.
Novotny Annetta L, tchr of expression 3410, 2d.
Novotny Clarence J, atty 1015, 1st rm 504, r 3410, 2d.
Novotny Emma J, music tchr 3410, 2d.
Novotny John A (Rosalie), h 3410, 2d.
Nowell Thos E (Eva M), supt S D Rescue Mission, h 4620, 32d, R D 2 Bx 76-A.
Nowinski Addella S Mrs, bkpr W U Tel Co, r 3956 Utah.
Nowinski Wm J (Addella S), clk Muehleisen Tent & Awning Co, r 3956 Utah.
NOWLAND see also Nolan.
Nowland Peter S (Minnie C), real est, h 1868 Front.
Nowland Robt E, clk S D Cons G & E Co, r 1868 Front.
Nowlin Lela, h 153, 15th.
Noyelle Henry, r 532½, 13th.
Nugent Edwd R, r 943, 10th.
Nugent Henrietta M Mrs, h 1119, 3d.
Nugent Marion (Sophie), lab Park Dept, h 3177 K.
Nugent Robt H (Hortense), h 7742 Herschel av, La Jolla.
Nugget The, Mrs Louise Cothenet prop, fur rms 536, 4th.
Nuhn Henry L (Mary), orderly County Hospital, h 4032 Front.
Nuhn Mary Mrs, midwife 4032 Front.
Nulton Effie B (wid Frank), r 2869 Boston av.
Nunez Juan (Adella), lab C S Hardy, h 434, 13th.
Nunez Mary, lndrs S D Steam Lndy, r 434, 13th.
Nurick Emma, tailor Louis Kirschbaum, r 835, 21st.
NURSES' CLUB, Graduates only 1468, 1st.
NURSES OFFICIAL DIRECTORY, Mary H Taylor registrar. Only graduate nurses furnished, 205, 21st.
Nurses' Outfitting Co, M Frances Nilsson mgr 725 Bway rm 5.
Nuss Chas, lab Hercules Powder Co, r 2868 Franklin av.
Nuss Margaret (wid Geo), r 2868 Franklin av.
Nute Elizabeth E (wid Chas N), r 2832 Imperial av.
Nute Wallace E, driver Munger's Lndy, r National City.


GEORGE N.
PEPPER
General
Insurance
Bonds
212-213-214
Central Mort-
gage Building
Main 1769

NEARPASS'
SEED STORE
522 SIXTH STREET
The LEADING SEED HOUSE IN SAN DIEGO—Established 1897
Agents for CYPHERS Incubators
BOTH PHONES

TIP-TOP AND KLEEN MAID BREAD
MANUFACTURED BY SNOWFLAKE BAKING CO.
HOME 1047 MAIN 47
SOLD BY ALL GROCERS

LEIGHTON McMURTRIE
1202 3d, McMURTRIE BLDG.
FINANCIAL CORRESPONDENT
PENN MUTUAL LIFE INS. CO.
INVESTMENT BONDS
INSURANCE
MORTGAGE LOANS

PAINLESS
PARKER

DENTIST
Fifth at F
Home 2299
Main 299

Nutt Raymond D (Alma), clk Tax Collr's office, r 4178 Florida.
Nutt Roscoe C (Ada), real est 911, 7th, h 4572 Campus av.
Nuttall Elsie Mrs, tailor Milton The Tailor, r 1130 Front.
Nutter Frank L (Myrtle), checker P M Dairy Assn, h 2254 Imperial.
Nutter Jas S, lab P M Dairy Assn, r 2254 Imperial av.
Nutter Preston Mrs, h 7766 Fay av, La Jolla.
Nydegger Magdalene (wid John), r 4020 Kansas.
Nye Beatrice, r 1751 University av.
Nye Estelle O Mrs, milliner 4054 Colonial av, E. S. D.
Nye Geo A (Estelle O), carrier P O, h 4054 Colonial av, E. S. D.
Nye James P, h 1751 University av.
Nye Nathan T (Lois M), h 3864 Pauly av, E. S. D.
Nye Nathan T jr (Anna), barber F W Baxter, h 1245, 13th.
Nygren Alfd O (Anna M), h 4154 Scott av, E. S. D.
Nyhan Patk H, r 2045 Logan av.
Nylund Zelma, dom 1330, 8th.
Nymeyer Johanna A (wid Burt), h 1031 Union.
Nystrom Edwd, lab, r 1036, 7th.

O

O K PRODUCE CO (M Etow, J Kiya) wholesale produce 529 J.
O K Stables, Jas Dalton prop 539, 7th.
O S Publishing Co (V P English) book pubs 1236, 17th.
Oake Asa C, adv, h 4561 North av.
Oakes Edwina F (wid Albt), h 4532 Long Branch av, Ocean Beach.
Oakes Mortimer L (Katharine K), ins agt, h 3845, 3d.
Oakes Wm J (Louvena C), supervising prin Manual Training, h 2048, 3d.
Oakland Harry (Clara), auto opr United Stages, h 438 Sicard.
Oakland Lawrence C (Emma), auto opr United Stages, h 2260 Irving.
Oakley Frank, gro 4602, 44th, R D 4 Bx 158-E.
Oakley Nelson C (Bertha L), pres Clewell Chiropractic College, h 2649 B.
Oaks Elmer A (Ida), porter Union bldg, h 1569 Union.
Oaks Louis (Lulu B), carp, h 1569 Union.
Oaks Louis T, driver G S Flickinger, r 1569 Union.
Oaks Robt E, janitor Lion Clo Co, r 1569 Union.
Oates Frank, lab, r 830, 8th.
OATMAN HOMER C (Ruth L) physician and surgeon, 902 Watts Bldg 520 E, hours 2 to 5 p. m. Mornings Saturdays and Sundays by appointment, phones Main 536, Home 1608, h 2437, 2d, phones Main 608, Home 1607.
Obayashi Jos U, confy and shooting gallery 421 Market.
Obear Horace B (Clara F), auto opr 1845 Logan av,h 1824 Newton.
Ober Carolyn F Mrs, tchr, h 1055, 5th.
Ober Elias (Bertha), tailor 1245, 4th.
Ober Lida, maid 3140, 2d.

Naylor Gem Co.
Jewelers
Miners and Cutters of Precious Stones
We have our own mines of Tourmaline, Beryl, Turquois, Hyacinth and Garnet
330 Broadway
U. S. Grant Hotel

PARADISE VALLEY SANITARIUM
NATIONAL CITY, CAL.

Thearle Music Co.
640 BROADWAY
MAIN 798
HOME 1198

Oberg Aug (Carmen), lab C S Hardy 3033 Congress, Old Town.
Oberg Emma B Mrs, nurse, r 4656 Louisiana.
Oberg Frank E (Emma B), carp, h 4656 Louisiana.
Oberg Hazel R, with The Marston Company, r 4656 Louisiana.
Oberg John, hlpr U S Grant Hotel.
Oberg Lystlon R, auto repr S D Cons G & E Co, r 615, 8th.
Obergfall Martha, switchmkr Mrs Louise Deler, r 3829 Storey av.
Obergfall Wm E (Mary), h 3829 Storey av, E. S. D.
Oberkotter Lewis M (Ethel M), tchr S D High Sch, h 1938 Bancroft.
Obhied Salim (Sadie), gro 1005 K.
Obradovich Stephen (Elizabeth), waiter, r 505, 6th.
O'Brien Anna B (wid J J), h 811, 25th.
O'Brien Danl (Georgia), (City Carpet Cleaning Co), h 3861 Tupper.
O'Brien Edwd A, r 1023 Front.
O'Brien Edwd J (Sophia P), watchmn, h 4643, 32d R D 2 Bx 75-C.
O'Brien Georgia E (wid Harry), h 767, 14th.
O'Brien Hedley H (Augusta), painter, h 2768 Logan av.
O'Brien Jas (Theresa), h 2424 Bway.
O'Brien John L, clk, r 3783, 1st.
O'Brien John M, r 920 C.
O'Brien Jos H (Grace), chief examiner and sec Civil Service Comm, h 621 Sicard.
O'Brien J, lab L A & S D Beach Ry Co, r Pacific Beach.
O'Brien Lottie E Mrs, clk J T Moore, r 1479 C.
O'Brien Margaret, housekpr 140 W Kalmia.
O'Brien Patk J (Sarah), ironwkr, h 1434 F.
O'Brien Robt M (Climena L), h 4321 Adams av.
OBRIKAT F FUR COMPANY, Franz Obrikat pres, 113 Broadway.
Obrikat Franz (Charlotte G), pres F. Obrikat Fur Co, h 3232, 3d.
Obrikat Victor, asst mgr F Obrikat Fur Co, r 3232, 3d.
Obuchon Mary A Mrs, cook, h 1014, 14th.
O'BYRNE ANGELA A, Teacher of Singing, pupil of Chappins, Brussels; Root, Chicago; Sbriglia, Paris, 1724, 6th, h same, Tel Main 6960.
O'Byrne Henry, r 554, 5th.
O'Callaghan Donald, r 2280 California.
O'Callaghan Frank C (Elizabeth), h 2280 California.
O'Callaghan Jas A Rev, rector Church of Our Lady of Angeles, h 656, 24th.
O'Carroll Chas (Elizabeth), bricklyr, h 4519 Hamilton.
Occidental Life Ins Co, B E Ridley agt 1025, 4th rm 407.
Occult Book Shelf The (Coulson Turnbull), 955, 8th.
Ocean Beach Bath House, H B Watrous mgr, Abbott nw cor Newport, Ocean Beach.
Ocean Beach Dancing Pavilion, W E Benbough prop, Abbott se cor Santa Monica av, Ocean Beach.
OCEAN BEACH LIBRARY see San Diego Public Library.


Victrolas
PIANOS:
KNABE
Knabe-Ampico
IVERS & POND
VOSE-KIMBALL
DECKER
KOHLER & CAMPBELL
MARSHALL & WENDELL
AUTOPIANO
GULBRANSEN & DICKINSON


American National Red Cross
San Diego Chapter
Headquarters
616 Southern Title Building
948 Third St.
Phone, Main 2048

The Thiel Detective Service Co.
F. R. CLAYTON
Manager
PHONE SUNSET MAIN 2350
Los Angeles Office, Suite 926 Washington Bldg.
PHONE HOME A 2844

CANDIES LIGHT LUNCHES
KEMP'S SODAS
209-211 BROADWAY

Ocean Beach Lumber Co, D A Bates mgr, Newport av ne cor De Foe, Ocean Beach.
Ocean Beach Postoffice, O G Sanberg Postmaster 5085 Newport av.
Ocean Beach School, Kate Spani, prin, 4819 Santa Monica.
Ocean Beach Theatre, J H James prop 5049 Newport av.
OCEAN BEACH TRANSFER CO, Christopher Enholm prop general trucking, city and county, long distance trips a specialty, daily trips to Pt Loma, Ocean Beach and Mission Beach, 128 W Broadway, phones Home 3276, Main 1679.
Ocean View Hotel, Miss M H Henman prop, Prospect sw cor Fay, La Jolla.
Ocean View School, Veda Ball prin, Ocean View ne cor Woolman av, S Chollas Valley.
Ockuly Louis, h 4642 Muir av, Ocean Beach.
O'Connell D S, h 1300 C.
O'Connell Henry J, supt United Stages (Branch Office), r 639 E.
O'Connell Jas, mach S D & Coronado Ferry Co, r Coronado.
O'Connell John A (Margaret), mgr The Sperry & Hutchinson Co, h 1826 Lincoln av.
O'Connell John M, h 3639 Copeland av, E. S. D.
O'Connell Margaret G, h 3943 Illinois.
O'Connor Andw W, clk Simon Levi Co, r 319 Ash.
O'Connor Elizabeth, nurse St Joseph's Hospital.
O'Connor Florence I (wid Edwd), h 2035 Albatross.
O'Connor Frank M (Elizabeth A), acct, h 4644 Florida.
O'Connor Grover (Mabel), finisher Savage Tire Co, r 1727 L.
O'Connor Jack, printer S D Union, r 1063, 2d.
O'Connor John, cigars 1245, 5th, r 1754, 2d.
O'Connor Loftus (Mary), saloon 302 Market, h 680, 11th.
O'Connor Mary (wid A B), h 844 K.
O'Connor Mildred M, r 680, 11th.
O'Connor Patk Rev, asst pastor St Joseph's Church, r 346 Beech.
O'Connor Sarah J (wid Chas), h 1620 Granada.
O'Connor Victor J (Rosaline), acct, h 4702 Pescadero av, Ocean Beach.
O'Connor Wm H (Ella M), police, h 4233 Ibis.
Ocurto J, cook Moore's Rest.
O'Day Harry, cook Waldorf Cafe, r 3773 Klauber av, E. S. D.
O'Day John, clk H E McNeil, r 3619 Arctic.
Odd Fellows Cemetery, Imperial av bet 37th and 40th.
Odd Fellows Hall 526 Market.
O'Dean Allen (Clara), mariner, h 1640 State.
Odell Albt S, r 1135, 3d.
Odell Clara, slswmn Holzwasser Inc, r 2035 Bway.
Odell Horace G, h nr Santa Ft Bridge, Old Town.
O'Dell Wm H, hlpr U S Grant Hotel, r 839 Front.
Odenthal P Jos (Birdie), exp, h 165, 19th.

For All City County and State Information, Schools, Churches, Fraternal, Club, Trade and Labor Organizations see Miscellaneous Front part of Book

N. L. COLEMAN INSURANCE LOANS
410 B STREET PHONE, MAIN 999

V. WANKOWSKI & CO., INC.
V. WANKOWSKI, PRESIDENT W. McCLELLAND, VICE PRES. & SECY
Loans, Real Estate, Insurance, Surety Bonds. PHONES: Main 2029 Home 1315 341-342-343 Spreckels Theatre Bldg.

Oder Chas D, r 934 C.
Odhner John (Emma G), mach, h 4145 Sisson av, E. S. D.
O'Donnell Jas M, slsmn, r 1015, 17th.
O'Donnell Leone, steno, r 2260 Front.
O'Donnell Mary, r 1540, 5th.
O'Donnell Stephen (Juanita), foremn, h 4653 Utah.
Odorn Alton, r King George Hotel.
O'Doul Theodore L, waiter U S Grant Hotel, r 1467, 4th.
OESTING CHARLES W, general insurance and surety bonds, 241-243 Spreckels Bldg, 121 Broadway, h 2355, 1st. (See front cover and page 36.)
Oestreich Fredk W (Hedwig), printer 335 West E.
O'Farrell Edith, tchr S D High Sch, r 2445 Front.
O'Farrell Frank (Josephine), h 3686, 3d.
O'FARRELL FRED (Winifred), attorney-at-law 908-909 American National Bank Bldg 1007, 5th, h 1645, 2d.
O'Farrell Harold (Viva J), auto opr Smith Taxicab Co, r 1615, 3d.
O'Farrell Mabel E Mrs, prin Logan Hts Sch and member Playground Commission, r 2403 F.
O'Farrell Morris W (Ellen), h 2445 Front.
O'Farrell Wm V (Mabel E), circ mgr S D Union and Tribune, h 2403 F.
Offer Karl (Eunice S), h 1968, 1st.
Officer Edgar T (Harriett Z), h 4373 Maryland.
Offutt Roy T (Bertha), h 3218, 3d.
Ogan Arthur D (Mae), foremn Park Dept, h 1048 A.
Ogan Arthur F (Minnie M), painter, h 4480 Arch.
Ogburn Chas, lab City Operating Dept, r 2956 Newton av.
Ogden Bernice, student, r 4581 Georgia.
Ogden Colin R, adv agt, r 3754, 1st.
Ogden Florence, r 919, 20th.
Ogden Geo (Kate L), h 828, 17th.
Ogden H, sergt U S Naval H P Radio Sta Chollas Hts, P O Lemon Grove.
Ogden Marcus H (Mary A), pres Coast Hardware Co (Inc), h 3754, 1st.
Ogden Martha (wid B G), r 2941 Imperial av.
Ogden Mary A Mrs, sec and treas Coast Hardware Co (Inc), r 3754, 1st.
Ogden Sarah B (wid W H), h 919, 20th.
Ogden Vivian, milliner Mrs E L Spargle, r 4476, 5th, E. S. D.
Ogden Wm B (Amy B), rest 106 W Bway, h 4581 Georgia.
Ogden Wm F (Jessie), bkpr S D Union, h 4476, 5th, E. S. D.
Ogeda Thos (Clementina), lab, r 1228 J.
Ogg Jennie M Mrs, music tchr 4037 Daley av, E. S. D.
Ogg Wm L (Jennie M), h 4037 Daley av, E. S. D.
Ogilvie David (Oaurelia), clk J C Payton, h 4069 Wabash av, E. S. D.

IRWIN & CO.
HAY, GRAIN
FLOUR,
MILL FEEDS,
POULTRY
FEEDS,
GRAIN BAGS,
WOOL BAGS,
SACK
TWINE,
COAL
Main office
FOURTH AND K
PHONES:
MAIN 440
HOME 1440

Ross & George
Bookbinders
Blank Book Manufacturers
and Paper Rulers
860 Third

ORT IRON WORKS
PHONE MAIN 1920
11TH AND IMPERIAL AVE.

CALIFORNIA IRON WORKS
INCORPORATED
PHONES, HOME 3295, SUNSET 1336
FOOT OF SEVENTH STREET, SAN DIEGO, CALIFORNIA
ENGINEERS, FOUNDERS, MACHINISTS
STRUCTURAL IRON AND STEEL CONTRACTORS
FREIGHT AND PASSENGER ELEVATORS
J. C. ORT, GENERAL MANAGER RESIDENCE PHONE, HOME 2049

Ogilvie Jane, nurse, r 7432 La Jolla blvd, La Jolla.
Ogilvie Lorimer L, r 4069 Wabash av, E. S. D.
Ogilvie Robt V (Leola M), exp 2920 Imperial av.
Ogino Chugo, barber 545, 5th.
O'Grady Anna (wid John), r 4337 Cleveland av.
O'HALLARAN THOMAS (Frances), state inheritance tax appraiser 814 Watts Bldg 520 E, h 4480 Hortsenia.
O'Hara Anna B, steno E P Chartres-Martin, r 2060 Kearney av ..
O'Hara Edwd, candy mkr, r 1946 Front.
O'Hara Howard L, mach, r 4530 Idaho.
O'Hara John L (Ettie C), cond S D Elec Ry Co, h 4530 Idaho.
O'Hara Vera N, milliner, r 4530 Idaho.
O'Hara Wm L, nightmn S D Garage, r 545 A.
O'Hare Chas, inmate St Joseph's Hospital.
O'Hare Frances Mrs, inmate St Joseph's Hospital.
O'Hare Hugh (Margaret), h 430, 19th.
O'Hare Kathryne E. steno Crouch & Chambers, r 430, 19th.
O'Harrow Esther W (wid Jas), h 4142 Cleveland av.
O'Hayre Bridget (wid Jas), r 208 W Date.
Ohio Apts, Mrs M A Irwin prop 1010, 15th.
Ohlendorf Richd M (Elizabeth), tailor Lion Clo Co, h 3935 University blvd.
Ohlweiler John J (Vangie), artist 4659 Florida.
Ohlwiler Isaac, h 4575, 38th R D 4 Bx 152-C.
Ohmann August (Josephine), bkpr Twohy Bros Co, h 2528 India.
Ohmart Lois L, clk P O East San Diego, r 1525, 4th.
Ohnam Jos H. clk Chas R McCormick Lmbr Co, r 2246 Irving av.
Ohre Maurice, dairymn N C Ohre, r Mission Valley.
Ohre N Christofer (Mathilda), dairy Mission Valley.
Ohtomo Namio, clk Nippon Nursery, r 4109 Illinois.
Ojeda Amdo, lab, r 1650 Arctic.
Ojeda Pauline, lndrs Munger's Lndy, r 3003, 3d.
Ojeda Petronila (wid Henry), r 1650 Arctic.
Okada J, foremn Wheeler Chase Fisheries Co, h ft of Crosby.
O'Keefe Arthur J, h 5051, 38th.
O'KEEFE JAMES E (Ida B), attorney-at-law 551-553 McNeece Bldg 432 F, h n s El Cajon blvd 1 mile east of Fairmount av, R D 1, Bx 181-E.
Okuda Ryu, waiter Japanese Tea Pavilion, r 1134, 14th.
Olachea A Mrs, r 1676 Main.
Olano Walter B (Leona), min eng, h 4058 Reed av, E. S. D.
OLD COLONY INSURANCE CO of Boston, Gilman A Gist agent 202 Owl Drug Co Bldg 1025, 4th.
Old Mission (St James), Alex Porties caretkr, Mission Valley.
OLD MISSION BRAND CALIFORNIA OLIVES AND OLIVE OIL, Akerman & Tuffley mfrs and packers, 4090 Wallace, North San Diego.



SHOE ECONOMY must be judged by the cost PER YEAR, not by the price PER PAIR.

WALK-OVER Shoes cost less per year than any other shoes in the world.

Walk-Over Boot Shop
1059 FIFTH



HARRY FISHER & CO.
GENERAL INSURANCE, REAL ESTATE, BONDS
240 C STREET


POULTRY, BEES, GARDEN SUPPLIES LIVE and DRESSED POULTRY
643-649 G ST. COR. SEVENTH
STILES POULTRY SUPPLY CO.

Old Spanish Lighthouse, Pt Loma.
Old Town Plaza, opp Ramona's Marriage Place, North San Diego.
Older Adele V Mrs, steno Duplex Percolator Co, h 2227. 29th.
Oldfather Thos A (Addie) (Coltrane & Oldfather), h 1562, 7th.
Oldfield Jas G, r 4090 Ibis.
Olds Carrie E Mrs, r 318, 22d.
Olds Wm R (Lillian), bellmn, h 1247 Columbia.
O'Leary Mary (wid Edmund) (Woman's Art Exchange), r 1421, 4th.
Oles Lucian W (Adaline B), lab, h 825 B.
Oles Therber W F, clk Holzwasser Inc, r 825 B.
OLESON see also Olsen and Olson.
Oleson Jacob, r 106 West B.
Oleson Peter C (Amelia M), cement contr 2235 K.
Oleson Saml M, shipping clk Coodyear Tire & Rubber Co, r 2235 K.
Olin Dyer W (Alma E), h 1654, 4th.
Olin Lorenzo (Mabel) (Krotzer & Olin), h 3837 Hugo av, E. S. D.
Oliphant John (Delphine C), watchmn, h 2335 Talbot, Roseville, Pt Loma.
Oliphant Wilma O, r 2335 Talbot, Roseville, Pt Loma.
Olivas Amparo (wid Trinidad), r 312 S 38th.
Olive Chas E (Anna L), clk Whiting Meade Coml Co, h 1914 Bway.
Olive Chas O (Florence A), h 3668 Pacific av, E. S. D.
Olive Florence A Mrs, clk W F Ludington Co, r 3668 Pacific av,
Oliver Albertine Mrs, h 950, 14th.
Oliver Clark C (Lena), hlpr R B Babcock, r 614, 5th.
Oliver Dennis L, baker, r 1555 Columbia.
Oliver Duane H (Lula), lndy 1241 University av, h 1039 same.
Oliver Edd O (Oliver & Davis), h 1543, 1st.
Oliver Guy T (Floy), h 670, 22d.
Oliver H, r Helix Hotel.
Olievr Lawrence, lab, r 526 West E.
Oliver Lawrence (Mary), mgr American Fisheries Co, h 2405 Union.
Oliver Lena D Mrs, dressmkr, r 2106 Logan av.
Oliver Marie (wid Thos), h 3863, 3d.
Oliver Nada, student, r 670, 22d.
Oliver Robt, watchmkr J Jessop & Sons, r 670, 22d.
Oliver Rosa G (wid J C), h 3113 Main.
Oliver Salome I Mrs, r 2621 Arctic.
Oliver Thos J (Nancy), spl police, r 3863, 3d.
Oliver Walter G (Anna F), County Veterinarian and Live Stock Inspector and prop San Diego Veterinary Hospital 905, 1st, r 1531 State.
Oliver Wm L (Lulu D), slsmn Pac T & T Co, h 2915 E.
Oliver & Davis (E O Davis, F H Davis), bicycles 512 University av.
Oliveri Geronamo (Louise), fishermn, h 2530 California.
Oliveri Helen Mrs, r 741 E.
Olivewood Club, w s 24th bet E and F.

Mikels & Bradbury
Insurance
Liabilities
Loans
and
Real Estate
958 7th
Main 1716
Home 4120

American National Red Cross
San Diego Chapter
Headquarters
616 Southern Title Building
948 Third St.
Phone, Main 2048

The Companies Represented by KETTNER & SALMONS, THE INSURANCE MEN
Have loaned over half a million dollars in San Diego.
Pacific 244, Home 1344
Southern Title Building

CALIFORNIA COMMERCIAL COLLEGE
7TH, COR. BROADWAY

LOUIS KIRSHBAUM
HIGH GRADE LADIES' AND GENTS' TAILOR
414 B STREET
PHONES { Main 1532 / Home 4961
GRAND PRIZE 1899 FOR SUPERIOR TAILORING

Ollert Chas P (Anna), h 312 Cedar.
Ollestad Walter (Gurine), florist 4206 Altadena, E. S. D.
Olliver Fredk A (Abbie M), slsmn, h 3862, 1st.
Olmstead Edith, student State Normal Sch, r 1412 Lincoln av.
Olmsted Adelia A (wid Albt M), r 1460 A.
Olmsted Chas A, cement wkr, h 1460 A.
Olmsted Edgar C (Francis I), lab Balboa Park, h 2061 Earl.
Olmsted Elmina, r 2061 Earl.
Olmsted John, r 2061 Earl.
Olmsted Martin L (Celia E), h 3136 National av.
Olmsted Orville H (Ora M), driver Hercules Oil Co, h 19 Columbia.
Olmsted Percy N, r 3136 National av.
Olney Eugene C (Helen T), h 1629 Columbia.
Olney Helen T Mrs, real est 648 E, r 1629 Columbia.
Olschowka Etta Mrs, r 2731 Main.

OLSEN see also Oleson and Olson.
Olsen Albt D, clk Hercules Oil Co, r 735 W Beech.
Olsen Andrew, fishermn, r 2659 Logan av.
Olsen Anna F, r 735 W Beech.
Olsen Arnold, private S C Aviation Sch, North Island.
OLSEN DANL L (Kate) General Contractor, Sawdust, Shavings, Cement Work and Teaming 735 W Beech, h same, phones Main 2588, Home 4274.
Olsen Davida, r Golden West Hotel.
Olsen Edwd C (Alice J), h 4231 Monroe av R D 4 Bx 156-W.
Olsen Helen, clk Pioneer Truck Co, r 3090 Hawthorn.
Olsen H, inmate Open Air Colony Lemon Villa E. S. D., R D 1 Bx 177.
Olsen Jacobine (wid Wm), r 1306 Granada.
Olsen Martin (Lena), seaman, h 1130 Front.
Olsen Oscar F (Anna), lab S D Cons G & E Co, h 4238 Nordica av.
Olson Albt E, auto mech E. S. D. Garage, r 4058 Van Dyke av. E.S.D.
Olson Anton F (Mary A), barber 1613 W Lewis.
Olson Bessie, prop Sunset Hotel, h 461, 5th.
Olson Chas, lab Savage Tire Co, r 2252 Julian av.
Olson Chas J (Anna C), h 2252 Julian av.
Olson Charlotte C (wid J F), r 1142, 7th.
Olson Conrad E, bkpr, r 1142, 7th.
Olson Edwd E, caretkr University Hts Playground, r 454, 17th.
Olson Emilie, housekpr 3670, 3d.
Olson Emma M, dressmkr 3977 Goldfinch.
Olson Ernest, bartndr A A Finley, r 461, 5th.
Olson Esther (wid Benj), maid 1641, 1st.
Olson Ethel E, r 3528, 28th.
Olson Frieda, student, r 921, 16th.
Olson Gertrude, r 1054, 7th.
Olson Gust A, shoerepr 727 C, r 1477 C.

P. W. LAUREEN
221-224 American National Bank Bldg. 1007 5th TAILOR AND IMPORTER

F. W. BRADLEY CO.
FAMILY TRADE A SPECIALTY
TELS: HOME 1157, MAIN 157
Wholesale Wines and Liquors
Prompt Free Delivery
1058 FOURTH ST.

Olson Hazel M, steno Jones-Moore Paint House, r 3033, 5th.
Olson Henry, mach Wisdom & Co, r 940 Union.
Olson Ida (wid Theo), h 454, 17th.
Olson Marie (wid D G), h 921, 16th.
Olson Ole, h 1536 Meade av.
Olson Ole (Anne), h 3528, 28th.
Olson Oscar E, mech, r 4058 Van Dyke av, E. S. D.
Olson Otto (Adelina), carp, h 3481 Tomkins.
Olson O Andw (Lena A), carp, h 3421 University av, E. S. D.
Olson Peter A (Flora E), carp, h 3817 Conklin av, E. S. D.
Olson Robt (Ella V), (Saddlerock Grill), h 1564 Front.
Olson Selma (wid Emil), h 3674 Hugo av, E. S. D.
Olson Sigrid (wid O E), h 4058 Van Dyke av, E. S. D.
Olson Stella L, clk, r 3421 University av, E. S. D.
Olson Victor A (Clara M F), cement contr 4153 Florida.
Olson Walter A, sec Panama Coml Co (Inc), r 4058 Van Dyke av,
Olsson Olagus, r 72, 17th.
Olszewiski Frank J, chef Mitchell's Cafeteria, r 856, 5th.
Oltmans Henry (Jennie), painter, h 4660 Mississippi.
Oltmans Oltman A (Elsie), painter, h 4650 Alabama.
Oltmans Rena, nurse, r 4650 Alabama.
Oltmans Z Ida, bkpr, r 4650 Alabama.
Oltz Asher, slsmn R L Wurgaft, r 168, 20th.
Olvera Francisca (wid Gregoria), r 335, 12th.
Olvera Manuel, h Pacific Beach.
Olympia Columbia Rowing Club, ft of 5th.
Oma Hotel, Mearle Wetmore mgr 565, 12th.
O'Malley Jas J, r 1701 W Washington.
O'Malley John E (Lena M), janitor, h 4760 David pl.
O'Malley John M (Rose, mech S C Aviation Sch. h 210 W Ash.
O'Malley Peter (Mary), supt Catholic Cemetery, h 1701 W Washington.
Omar Society, W S Davis mgr 928, 6th.
O'Marr Wm J (Hope J), slsmn, h 2229 Harrison av.
O'Meara Danl (Mary), clk Benson Lmbr Co, r Encanto.
O'Meara Patk, tmstr, r 1404 K.
Omo Harry W (Grace W), Dep Co Auditor, h 2801 Capps.
O'Neal Archie W, auto opr U S Grant Auto Livery, r 4020 Harney, Old Town.
O'Neal Bessie, student State Normal Sch, r 3724, 3d.
O'Neal Essie R, student, r 3724, 3d.
O'Neal Harry C (Rose), solr Met Life Ins Co, h 1446 Front.
O'Neal Martha (wid Robt), h 1212 State.
O'Neal Michl, r 2662 Main.
O'Neal Smith D (Alma A), atty 919, 4th rm 17, h 3724, 3d.
O'Neal Wm (Ella J), h 4020 Harney, Old Town.
O'Neall Albt C, slsmn C F O'Neall, r 2470 C.

Barney & Barney
Insurance
Bonds, Loans
Liability
Compensation
PACIFIC MUTUAL LIFE INS. CO.
Scripps Bldg.
Rooms 207-209

Information Bureau
International Theosophical Headquarters
Point Loma California
330 Broadway
U. S. Grant Hotel Bldg.
Near Entrance

CARPENTER'S, INC.
1036 6TH ST., NEAR BROADWAY
HOME 1030: MAIN 828
THREE FLOORS OF Commercial Stationery, Office Supplies, Filing Systems and Devices, Books, Fine Stationery and Engraving.
TOY DEPARTMENT ON THIRD FLOOR

John Burnham & Company
212-214 TIMKEN BUILDING
REAL ESTATE
LOANS
AND INSURANCE

The Campbell Machine Co.
MARINE-AUTO
AND
GENERAL REPAIRS
Foot of
8th Street

O'NEALL CHARLES F (Annie M), real estate and insurance, 943, 6th and pres Tuffley Tire Tonic Co, h 2470 C. (See right top lines and page 46.)
O'Neil Edwd A (Margaret), store mgr C S Hardy, h 4214 Colonial av, E. S. D.
O'Neil Jas C (Elizabeth T), carp, h 3990 Dove.
O'Neil Marey, nurse, r 1468, 1st.
O'Neill Barnard J (Anna C), phys 1007, 5th rm 803, h 1005 W Lewis
O'Neill Chas F, lab Savage Tire Co, r 1925 National av.
O'Neill Chas F (Ada), lab Hercules Powder Co, h 4111 Nordica.
O'Neill Elizabeth (wid Thos), h 1925 National av.
O'NEILL EMMET G, pres and mgr Sunset Engraving Co, r 1861 3d.
O'Neill Frances B Mrs, cook Pullman Cafeteria, r 1029 K.
O'Neill Harry J, finisher Schiefer & Sons, r 1925 National av.
O'Neill Helen M, clk First Natl Bank, r J H O'Neill.
O'Neill Jas P, Col U S A, r U S Grant Hotel.
O'Neill Jas S (Desiree), carrier P O Sta A, h 3977 Albatross.
O'Neill John F, student, r J H O'Neill.
O'Neill John H (Margaret), druggist, h S Chollas Valley R D 3
O'Neill John P, mech F B Naylor, r N San Diego.
O'Neill Margaret ,asst F A Burton, r 1468, 1st.
O'Neill Michl, lab S D Cons G & E Co, r 837 State.
O'Neill Peggy, h 1205, 12th.
O'Neill Sadie R, waiter, r 1054, 7th.
O'Neill Sarah, janitor Fremont Sch, r 344 West E.
O'Neill Thos H (Pearl), stereo S D Union-Tribune, h 3929, 32d, R D 1 Bx 67.
O'Neill Thos L, painter, r 3929, 32d, R D 1 Bx 67.
On Lee Co, Chinese mdse 514, 3d.
Ong Kathryn (wid A R), r 1835 Altura pl.
Ono Shijutaro (Kazi), h 1149 Front.
Onstad Alvin, clk S D & Ariz Ry, r 3237 National av.
Onstad Hans S (Alma), cashr Wandry Bangs Ward Co, h 3237 National av.
Onstad Wallace R, auto opr Wandry Bangs Ward Co, r 3237 National av.
Onstine Gene (Kathryn), collr Pac Outfitting Co, h 953, 13th.
Onstine Kathryn Mrs, clk Holzwasser Inc, r 953, 13th.
Ontervos Constance, r w s Copeland av 1 n of Clark, E. S. D.
Ontervos Louis(Mary), plasterer, h w s Copeland av 1 n of Clark,
Opara Anton, private U S A, Ft Rosecrans.
Opdahl Mary, maid 4053 Alameda dr.
OPDYCKE JAMES E (Jessie M) branch mgr Pacific Wood & Coal Co University av sw cor 5th, h 1854 Ft Stockton dr.
Open Air Colony The (Anti Tuberculosis Society) Stanton St, Lemon Villa, E. S. D., R D 1 Bx 177.
Open Door Mission, Mrs M W Allender supt 722 Market.

P. M. DAIRY ASS'N
Manufacturers and Distributors of
Purity Dairy Products
COTTAGE CHEESE
ICE CREAM
BUTTER
CREAM
MILK
KEFIR
12th & K Sts.
Phones
HOME 2034
SUNSET 3311



HOTEL CHURCHILL
AMERICAN AND EUROPEAN
NINTH AND C STREETS
ALL OUTSIDE ROOMS
ABSOLUTELY FIREPROOF
GEORGE L MAYNE, MANAGER

If it's building material you want, see **THE DIXIE LUMBER AND SUPPLY CO.**
WE SELL EVERYTHING TO BUILD ANYTHING
BOTH PHONES UNIVERSITY AVE. AND OHIO ST.

Opp Fredk (Gussie M), h 2524, 2d.
Oppenheimer Chas, garage 1318, 2d, r 3869, 4th.
Oppenheimer Louise (wid David), h 3869, 4th.
Oppenheimer Louise, phone oprr S D Cons G & E Co, r 3869, 4th.
Oppenheimer Rush (Dora), exp 3869, 4th.
Oppermann Emelia, dressmkr 4143 Colonial av, E. S. D.
Oppermann Mary (wid Fred), h 4143 Colonial av, E. S. D.
Orcurto Baptiste, pantrymn Rudder's Cafe, r 1250, 4th.
Orcurto Gradino, cook, r 1250, 4th.
Orcurto Jos (Amelia), gro 1250, 4th.
Orcutt Apts, Mrs C H Green prop 355, 21st.
Orcutt Chas R (Olive L), real est 1705 Bway, h 2322 E.
Orcutt Edwd, student, r 2322 E.
Orcutt Eunice, student, r 2322 E.
Orcutt John H (Susie B), mech, h 331 S Bancroft.
Orcutt Mary, student, r 2322 E.
Ord Marion C Mrs, prop Mission Cliff curio shop, r 1737 Adams av.
Ord Rebecca C, bkpr M L Sarsfield, r 3585 Front.
Ord Robt C, fertilizers 1737 Adams av.
Ord Rose B (wid J T), h 3585 Front.
Orea Franklin T (Lula K), baker Bishop & Company, h 322 W Beech.
Oregon Fuel Co, 1144 Sigsbee.
O'Reilly Felix (Mary, h 2528 Imperial av.
O'Reilly Martin O, lab City Operating Dept, r 2528 Imperial av.
Orellana Elladia (wid Angel), r 1746 Columbia.
Orem Cornelia (wid G W), 927 Wallace ct.
Orem Nalin D (wid Grant), dressmkr 1407 Market.
Orford The, S H Leach prop, fur rms 728 Market.
Orgill Cornelius F, steno S D Cons Brewing Co, r 340 W Grape.
Orgill Margaret M (wid B A), h 1225 Columbia.
ORIENT INSURANCE CO, Harry Fisher & Co agents 240 C.
Orient Theatre, Louis Stutz mgr 1877 Girard av, La Jolla.
Orjala Alfd A (Gertrude C), carp, r 4484 Texas.
Orlov Paul, waiter Cabrillo Club Dining Room, r 620, 3d.
Ormond Apts, Horace Aughe prop 205, 21st.
Orndorff Cecil B (Oniska H) (E Lawler Co), h 3071 Clay av.
Orndorff Dorsey P, auto oprr Chas R McCormick Lmbr Co, r 2132 Irving av.
Orndorff Francis C (Ida), tmstr Chas R McCormick Lmbr Co, h 2132 Irving av.
Orndorff Lura G, steno A C Mouser, r 2132 Irving av.
Orndorff R Lee (Ethel), slsmn E Lawler Co, h 1032, 8th.
Oropezo Phillip (Marian), lab, h 3247 J.
O'Rorke John (Lizzie), carp H J Gerard, h 4535 Muir av, Ocean Beach.
Orosco F, lab L A & S D Beach Ry Co, r Old Town.

HOME 1430 MAIN 2997
BROWN OPTICAL CO.
BROKEN LENSES DUPLICATED
1011 FIFTH STREET
AMERICAN NATIONAL BANK BUILDING

ALLEN'S MILK
Producers and Distributors of
PURE MILK
FAMILY TRADE OUR SPECIALTY.
ALLEN'S DAIRY
RURAL No. 2
ALLEN'S CREAM

SMITH, MURPHY & RANDALL FUNERAL DIRECTORS
PHONES MAIN 139. HOME 1139
N. W. COR. SIXTH AND CEDAR

H. A. CAMERON CO. GENERAL INSURANCE, BONDS LOANS, RENTALS, REAL ESTATE
THE OFFICE OF EFFICIENCY
531 UNION BLDG. PHONES MAIN 4953, HOME 1788

Orosco Juan L (Ramona), lab, h 2171 Arctic.
O'Rourke Michl J (Arnette E), h 2119 J.
O'Rourke Richd T (Dixie), r 1414, 5th.
Orozeo Antonio, lab St Joseph's Hospital.
Orr Anna Mrs, photo C J Mehlin.
Orr Bettie H (wid J L), r 1816 Ft Stockton dr.
ORR FRANK C (Priscilla), Art Goods, Pictures and Picture Framing 1157, 4th, h 2150 Hickory.
Orr Laura C Mrs, r Pt Loma Homestead.
Orr Lillie Mrs, tailor 136 W Bway, r 127 Ash.
Orell Terrance, Dep Sheriff Court House, r National City.
Orrille Wm B, tmstr Irwin & Co, r National City.
Orsino Nicholas, lab S D Cons G & E Co, r 3137 L.
ORT IRON WORKS (J C Ort, J C Ort jr), 11th se cor Imperial av. (See right bottom lines and page 40.)
ORT JOHN C (Emma M) (Ort Iron Works), h 3524, 5th.
ORT JOHN C JR (Ethel) (Ort Iron Works), h 3504 Granada.
Ort & Bothell (Mrs Esther O Crandall, Mrs Elysabeth Bothell), artists 1346, 5th.
Ortega Alfreda R (Rebecca), cement wkr, h 457, 19th.
Ortega Cecil (Cila), lab, h 2730 I.
Ortega Cecilia Mrs, r 552, 12th.
Ortega Chas B (Martha), Dep Sheriff Court House, h 1471 Union.
Ortega Frank (Marcella), lab, r 1667 Logan av.
Ortega Louis, lab Swift & Co, r 359, 9th.
Ortega Maria, maid 810 Ash.
Ortega Peter, lab, r 552, 12th.
Ortega Rebecca Mrs, h 457, 19th.
Ortega Rosario (Rosa), lab, h 1535 Atlantic.
Orth John A (Edna), florist, h 2019 Lime.
Orth Paul S (Hazel), dentist 1007, 5th, rms 503-6, h 1070, 22d.
Ortiz Doroteo (Teresa), lab, h 1843 Irving av.
Ortiz Frank (Santos), lab, h 847 Front.
Ortiz Heraclio, lab, r 4202 Mission dr R D 4 Bx 165-H.
Ortiz Jose S (Zoila), lab, h 1337 India.
Ortlieb Jacob M (Alice L), wood wkr S D Marine Const Co, h 2271 Woolman av.
Ortlieb Martin, lab Savage Tire Co, r 2271 Woolman av.
Ortlieb Roy, lab Savage Tire Co, r 2271 Woolman av.
Ortlieb Wm M (Ruth L), stereo S D Sun, h 4753 Vermont.
Ortman Fredk L (Gertrude), bottler S D Cons Brewing Co, h 3206 Cottonwood.
Ortman Henry, h 3174 Logan av.
Ortman Otto W, firemn Eng Co 7 S D Fire Dept, h 3535 National av.
Ortman Robt, bottler S D Cons Brewing Co, r 3174 Logan av.
Orton Harriet Y Mrs, h 1630, 3d.
Orvell M E, mech S C Aviation Sch, r Coronado.
Osaka Y, rest 515, 5th.

Johnson-Saum Company
FUNERAL DIRECTORS
LADY ASSISTANT
N. W. Cor. Fourth & Ash
TELEPHONES SUNSET, MAIN 158 HOME 1158



Emma Egbert Williams Manager
HEBRON HOME
For Aged People
(Incorporated)
Undenominational, established by Emma Egbert Williams, 22 years experience in caring for aged people.
1825 NEWTON AVE.
PHONES HOME 3255 MAIN 3869
SAN DIEGO, CAL.

J. S. SCHIRM COMMERCIAL CO.
VICTOR CEMENT
LIME, CEMENT, BUILDERS' SUPPLIES
FOURTH AND K STREETS

NEARPASS' SEED STORE
THE LEADING SEED HOUSE IN SAN DIEGO—Established 1897
BOTH PHONES **522 SIXTH STREET** Agents for CYPHERS Incubators

Osberg Bessie Mrs, h 2 Erathusa ct, La Jolla.
Osberg Ruth, waiter Bishop's School, r 2 Erathusa ct, La Jolla.
Osbey Wm H (Willie A), lab, h 2431 El Cajon blvd.
Osborn Amanda E, lndywkr, r 134 W Hawthorn.
Osborn Anna B Mrs, h 134 W Hawthorn.
Osborn Apts, Mrs N P Johns mgr 2044 Columbia.
Osborn Chas E (Veda R) mgr S D Fish Co, h 2333 Columbia.
Osborn Clementine Mrs, h 3439 Cherokee av, E. S. D.
Osborn Elsie R, r 2333 Columbia.
Osborn Florence, steno J W Willians, r National City.
Osborn Frank, fishermn, r San Antonio, La Playa.
Osborn Hiram C (Rosilla D), carp, h 4004, 32d R D 1 Bx 71-M.
Osborn John B (Katherine W), ins, h 3586 Walnut.
Osborn John K (Elizabeth), carp, h 3746 Stockton av, E. S. D.
Osborn John L, lab, r 329, 10th.
Osborn Laura E A, r 4004, 32d R D 1 Bx 71-M.
Osborn Nettie B (wid John), h 2073 Logan av.
Osborn Orman E (Agnes P), cement contr 4616 W Pt Loma blvd, Ocean Beach.
Osborn Sarah E (wid Dolph), h 1646, 1st.
Osborne Clara Mrs, waiter Plaza Cafe.
Osborne Dora D, lndrs, r 3972 Florida.
Osborne Maria (wid W M), r 4494 Mississippi.
Osenberg Alice M (wid J F), h 4054 Colonial av, E. S. D.
Osenburg Fredk L, dentist 525 C rm 203.
Osgood Fenno T (Gretta S), h 440 Upas.
Osgood Frank C (Lucia B), Dep City Auditor, h 3512 Herman av.
Osgood Isaac P, h 4619 North av.
Osgood Lucie V Mrs, waiter, r 3512 Herman av.
Osgood Ruth F, student, r 3512 Herman av.
O'Shea Anna (wid John), h 3925 Louisiana.
O'Shea Wm J, steno, r 3925 Louisiana.
Oshima H, rest 447, 5th.
Oshimi Shigeto, clk, r 522, 7th.
Osler Henry W (Olive C), h 4473 Mississippi.
Osmun Harriet S Mrs, h 2372, 1st.
Osona Porifido, tmstr Pioneer Truck Co, r 2820 Woolman av.
Osoriou Jose (Sabina), lab, h 1206 India.
Ossell Nellie, dressmkr 918 C.
Ostensen Elita, dom 2333, 1st.
Ostergard Ingina, h 1802 Front.
Ostergard Sena (wid T H), h 340 Kalmia.
Osterholm Carl B, private S C Aviation Sch, North Island.
Ostermann Emil R (Mary), baker United Bakery, h 420, 17th.
Ostrander Arthur C (Grace), electr Pac T & T Co, h Lemon Garden Acres, S Chollas Valley.
Ostrander Arthur W (Fronie V), mach Weldon's Planing Mill, h 2247 Woolman av.

AETNA
Life, Accident, Etc.
G.et
A.etna-ized
BY
GIST
INSURANCE SERVICE
GILMAN A. GIST
202 Owl Bldg.
MAIN 188

Frye & Smith
Print This Directory
856 Third St.
San Diego

IT'S **OUR BUSINESS** TO MIND **YOUR BUSINESS**
919 SIXTH STREET SAN DIEGO **MASTEN & KENDALL** SALES RENTALS INSURANCE
REFERENCE: ANY BANK OR TRUST COMPANY
PLACE THE MANAGEMENT OF YOUR PROPERTY IN OUR CARE

S. W. GRIER CO. INC.
102-4 Broadway PHONES· PACIFIC 2615; HOME 3280
SURETY BONDS
GENERAL INSURANCE
BUILDING LOANS

Ostrander Chas (Ella H), eng Swift & Co, h 2940 University av.
Ostrander Clare, electr Pac T & T Co, r 2940 University av.
Ostrander Geo C (Elizabeth H), caretkr Odd Fellows Hall, h 2655 C.
Ostrich Farm, Mission Cliff.
Osuna Abraham F (Josephine), gro 1448 K.
Osuna Abraham L, fishermn, h 1620 California.
Osuna Andw (Annie), tmstr Russ Lmbr & Mill Co, h 2119 Moore.
Osuna Antonio (Seraphia), 2925½ National av.
Osuna Augustine (Nevas) yardmn Pac Wood & Coal Co, h 833 W Cedar.
Osuna Candilla, r 1620 California.
Osuna Christina, dom 346 Beech.
Osuna Frank (Caroline), foremn, h 1518 India.
Osuna Mark (Seda M), lab, r 133 W Bway.
Osuna Perfidio C, tmstr, r 2820 Woolman av.
Osuna Rafael, lab, r 1648 Arctic.
Osuna Raymond (Julia), h 3344 Lemon Grove blvd.
Osuna Seda M, ironer La Jolla French Lndy.
Osuna Trinidad, lab, r 1620 California.
Osuyos Basilio F, wood carver, r 3414, 6th.
Otani Chiyomatsu (Koto), fur rms 651, 7th.
Otay Oil Co, E S Gilbert pres, N J Holum v-pres, W O Hammer treas, G W Johnston, sec, 1007, 5th rm 902.
Otay Winery, Filippi Bros prop 534, 5th.
Otenson Michl, auto opr Wilson & Co, r 767, 14th.
Othick Chas J (Myrtle), auto opr, h 2146 Julian.
Otis Building 1134, 4th.
Otis Chas R (Harriet L), h 1136 Edgemont.
Otis Edna F, student, r 1136 Edgemont.
Otis Edwd G (Grace W), cashr University Av Bank, h 3962 Falcon.
Otis Elevator Co, H A Williams supt 861, 6th rm 212.
Otis Elizabeth M Mrs, r 2526 Horton av.
Otis Fannie G, r 3255, 2d.
Otis Grace W Mrs, massage 1025, 4th rm 307, r 3962 Falcon.
Otis Harrison G (Adele V), blue printing 533 F, h 3255, 2d.
Otis Harry G, blue printer H G Otis, r 3255, 2d.
Otis Oscar O (Ethel), custodian S D Museum Assn, h 1642 Edgemon
O'Toole Jas M (Vivia E), h 1830, 3d.
Ott Edwd F (Lillian), mech Brenton & McCabe, h 1366, 1st.
Ott John W (Katie A), h 1236, 11th.
Ottawa Apts, Mrs M A Lendahl prop 4559 Park blvd.
Otten Joseph F (Jensine E), civ eng, h 1439 Sutter.
Ottis Martin A (Edna), horse dealer, h 3214 L.
Otto Frank (Orilla), master mariner, h 1432 State.
OTTO GEORGE F (Hattie), prop Floral Park Nursery, florist 548 B nw cor 6th, nursery and res 3572 Logan av. (See left bottom lines).

Pacific Mutual Insurance Company of the Pacific
There's a Reason
The Pacific Mutual Life Insurance Co. issues One Accident Policy Every Minute, Sixty Every Hour
ASK W. S. NEAL
625 E ST.

PETERSON BROS. AUTO SHEET METAL WKS
Wrecked Auto Bodies and Radiators Repaired
PETERSON BROS.
AUTO SHEET METAL WORKS
See Page 6

SOUTHERN TRUST
SAN DIEGO'S MILLION DOLLAR BANK
G. A. DAVIDSON, PRESIDENT

CHAS. R. McCORMICK LUMBER CO.
Wholesale and Retail Dealers
BOTH PHONES
MAIN OFFICE: FOOT OF 24TH ST.
CITY OFFICE: 923 3RD ST., COR. PLAZA

Otto Percy T, carp, r 736 Sutter.
Otto Robt J (Rose), inv, h 2730, 1st.
Oul Wm B (Sophie), h e s Niagara nr Ocean Front.
Our Lady Star of the Sea Church (Catholic), Rev J C Mesny, pastor Girard ne cor Kline, La Jolla.
Oursland Danl E (Annie, h 3870 Colonial av, E. S. D.
Oursland Henry, student, r 3870 Colonial av, E. S. D.
Outcalt Adele M Mrs, prin Frances Parker Sch, r 3683, 3d.
Outcalt Irving E (Adele M), tchr State Normal Sch, h 3683, 3d.
Outcalt Lewis S (Ella S), h 3738, 10th.
Outhouse Geo E (Harriet) (Imperial av Garage), h 2965 L.
Ovens Goldie, waiter Barbour's Confy Co, r 902, 19th.
Ovens Sarah A (wid Nelson), h 1824 Columbia.
Over Catharien V, (wid Henry), r 520 W Fir.
Over Clinton L, cement contr 615, 8th.
Over Ella M (wid D L), r 1020 Essex.
Over J Frank (Gertrude Ells), cement contr 520 W Fir.
Overbaugh Building 621 Market.
Overcash Frank B (Rose), auto opr Mission Brewing Co, h 3831 California.
Overholser Mm (Addie), prop Fern Apts, h 3264, 4th.
Overing Edwin J (Lillie E), carp, h 621, 10th.
Overing Lillie E Mrs, fur rms 621, 10th.
Overing Lillie I, phone opr C S Hardy, r 621, 10th.
Overly Chas, tmstr Pioneer Truck Co, r 639 E.
Overman Jessie, nurse Dails Maternity Hospital, r 3036 B.
Oversby Robt W (Cornelia H), radio opr, h 3228 Carlton, Roseville, Pt Loma.
Overshiner Chas C (Lulu G), lndymn Excelsior Lndy Co, h 722, 26th.
Overshiner Chas L, slsmn J H Crippen, r 1641 Grove.
Overshiner Lincoln P (Matilda), auto painting 2244 Imperial av, h 2248 same.
Overshiner Lloyd S (Carrie), blksmth C S Hardy, h 1641 Grove.
Overstreet Marguerite (wid Wm), r 1139 Bway.
Overton Eda, student State Normal Sch, r 2452 N.
Overton Michl L (Hedda S), gardener, h 2452 N.
Overton The, Parfait Fraysee prop 1492 K.
Oviatt Augusta (wid W H), h 752, 16th.
Oviatt Florence J Mrs, clk Klauber Wangenheim Co, r 1837 Market.
Oviatt Frank P (Anna), police, h 3222 L.
Oviatt Jas M (Susan C), driver, h 3167 J.
Owashi S, pres Japanese Farmers Assn, r Nestor.
Owen Albt B (Laura J), acct C S Hardy, h 720 Beardsley.
Owen Alex (Polly A), h 333, 18th.
Owen Chas R (Flora R), h 2142 Woolman av.
Owen Ellen L (wid J W), r 1468 C.
Owen Ernest L (Lillian M), slsmn, r La Mesa blvd D R 1, Bx 214.


MUEHLEISEN TENT AND AWNING CO.
Manufacturers of
Tents Awnings and Covers
Flags, Sails and Camp Furniture
753-755 Fourth Street
Both Phones

Office Buildings
With their tenants see Pages 17-19

AND COMMERCE BANK
COMMERCIAL ACCOUNTS AFFORDED
SPECIAL FACILITIES AND SERVICE

Hartwell Electric Co.
955 SIXTH STREET
Designers and Manufacturers
ARTISTIC
ELECTRIC FIXTURES

HOME 4328
PACIFIC 1478

ROOD-PETERS COMPANY

Real Estate
Loans and
Investments

909 Seventh
Street
San Diego
Cal.

Owen E M, 1st lieut U S A, r University Club.
Owen Lyman P (Sadie), piano tuner Thearle Music Co, h 1427 Grove
Owen Martha E (wid M G), h 2558 C.
Owen Paul, r 1468 C.
Owen Roderick S Rev (Anna M), h 3988 Kite.
Owens Geo L, slsmn, r 1450, 4th.
Owens Kate, inmate St. Joseph's Hospital.
Owens Orrin R (Mary E), meat ctr C S Hardy, h 3030 L.
Owings Benj R (Grace B), carp, h 2138 Julian av.
Owings Bessie, student, r 2138 Julian av.
Owl Drug Co Bldg The 1025, 4th.
OWL DRUG CO THE, J J Luedke mgr, Broadway ne cor 4th.
Owl Novelty Co The, J E Bradley mgr slot machines 836, 2d.
OWL WRECKING CO THE, J C Fraas mgr, dealers in all kinds of second hand building materials, houses bought and sold, office and yard 16th ne cor K.
OXFORD HOTEL, C A Straub mgr 511 F.
Oxnam Jos H (Mary), clk, h 2246 Irving av.
Oyos Bertha D, lndrs La Jolla French Lndy, r Corvin and Pearl.
Oyster Loaf Cafe, Geo Topuzes prop 328 C.
Ozmun Elizabeth, r Pt Loma Homestead.
Ozmun John W (Laura) gro 2302, 30th, h 4082 Mission av, E. S. D.

P

P M DAIRY ASSN, Manufacturers and Distributors of Purity Dairy Products, K nw cor 12th. (See left side lines and page 31.)
Paatsch Fritz, lab, R D 2 Bx 195-J.
Pachico Alejandra (wid Ysabel), r 438 West B.
Pachico Ysabel, lab, r 438 West B.
Pachito Lorencia O, maid 4324 Hermosa Way.
PACIFIC AUTOMOBILE INDEMNITY EXCHANGE H A Cameron Co agts 421 Union Bldg 235 Bway.
Pacific Beach, 8 miles north of San Diego on Los Angeles and San Diego Beach Ry.
Pacific Beach Library, see Diego Public Library.
Pacific Beach Lumber Co (A M Lowry), Grand av nr Morrell, Pacific Beach.
Pacific Beach Methodist Episcopal Church, Rev John Bettes pastor, Morrell sw cor Hornblend av, Pacific Beach.
Pacific Beach Postoffice, R W Ravenscroft postmaster, Lamont sw cor Grand av.
Pacific Beach Presbyterian Church, Rev J W Millar pastor, Garnet av cor Jewel.
Pacific Beach Reading Club, Mrs C L Woodward pres 1203 Hornbled ac, Pacific Beach.
Pacific Beach School, Jewel cor Garnet, Pacific Beach.
Pacific Building 524 F.

American
National
Red
Cross

San Diego
Chapter

Headquarters
616 Southern
Title Building

948 Third St.
Phone, Main 2048

GEORGE F. OTTO
FLORIST and NURSERYMAN
NURSERY, 35TH AND NATIONAL AVE. PHONE MAIN 7086
FLORAL DEPOT COR. SIXTH AND B
PHONE { MAIN 759 / HOME 1207

CHAS. F. O'NEALL
943 6TH ST. Phones: Home 3590, Main 252
LOANS
REAL ESTATE
FIRE INSURANCE

PACIFIC BUILDING COMPANY, O W Cotton pres, F R Burnham v-pres Geo E Bell sec, 334-338 C.
Pacific Coast Loan Co (Inc), J W Steffen jr pres, W M Crouse sec 809, 6th rm E.
Pacific Coffee Stores Co. Mrs Laura Shields mgr 733 Bway.
Pacific Finance & Investment Co, Jos De LaMotte pres and gen mgr, C B Hansen sec-treas. 1007, 5th rm 807.
PACIFIC FIRE INSURANCE CO of New York, Thos A Wakeling agent, 233 Spreckels Bldg 121 Bway.
PACIFIC GAS RADIATORS, Erling Rohde age 1455, 1st, San Diego and 7968 Girard av, La Jolla.
PACIFIC KISSEL KAR BRANCH THE, R T Dawson mgr. Kissel Kar, Kissell Trucks, Federal Trucks, Briscoe's and Ford's on terms Broadway se cor State.
Pacific Messenger Service, Bernard Hubbard mgr 444 F.
PACIFIC MOTOR SALES CO (Inc), E I McClintock pres, Hoyt Colgate, treas, E G R Hawkins v-pres and gen mgr, Broadway sw cor State.
PACIFIC MUTUAL LIFE INSURANCE CO, F F Kip and John F Forester, San Diego Branch managers (Life Dept) Spreckels Bldg 121 Broadway. (See page 34.)
PACIFIC MUTUAL LIFE INSURANCE CO, W S Neal superintendent of accident and health dept 625 E. (See left side lines and page 35.)
Pacific News Co, F J Syvertson pres and mgr, wholesale news dealers 1152, 2d.
Pacific News Service, W L Hewitt mgr 121 Bway rm 225.
PACIFIC ORR TESTING CO, Nash & Preston props assayers, chemists, metallurgists 752 State.
PACIFC OUTFITTING CO THE, J S Gorfunkle mgr ladies' cloaks and suits, men's suits and overcoats, cash or credit, 650 Bway.
PACIFIC PHOTO-ENGRAVING CO (Inc) C E Benson pres-treas, W B Becker sec, 756, 3d.
PACIFIC RADIATOR & LAMP SHOP, Ernst Herbert prop, radiators, lamps, wind shields, fenders, hoods, tanks, etc, 224 B, phone Main 2087.
Pacific Railways Advertising Co, T J Lynch mgr 235 Bway rm 530.
Pacific Sales Book Co, H G Wood prop, printing 216 West F.
PACIFIC STEAMSHIP CO, J Don Dunan, City Freight and Passenger Agent, Broadway se cor 2d.
Pacific Steamship Co, S T Johnson agt, Municipal Pier ft of W Bway
PACIFIC TELEPHONE & TELEGRAPH CO, J E Franklin mgr, 951, 6th; branches 637 University av; 939 Cave, La Jolla; 807 National av, National City; Hotel del Coronado, Coronado; Ocean Beach and La Mesa.
Pacific Transfer Van & Truck Co, W A Trow pres, A A Nosler v-pres H F Pepys sec-treas, 438 W Bway.


GEORGE N.
PEPPER
General Insurance Bonds
212-213-214 Central Mortgage Building
Main 1769

Write Us for Mailing Lists
Any Trade or Profession Here or Anywhere
=
San Diego Directory Company

TIP-TOP AND KLEEN MAID BREAD
MANUFACTURED BY **SNOWFLAKE BAKING CO.**
HOME 1047 MAIN 47
SOLD BY ALL GROCERS

LEIGHTON McMURTRIE
1202 3d, McMURTRIE BLDG.
FINANCIAL CORRESPONDENT PENN MUTUAL LIFE INS. CO.
INVESTMENT BONDS
INSURANCE
MORTGAGE LOANS

W. B. Walton
Jewelry
Manufacturing
Designing
Repairing
Genuine
Stones
Watch
Repairing
Moderate
Prices
1021 4th St.
Just north of
Owl Drug Store

Naylor Gem Co.
Jewelers
Miners and
Cutters of
Precious
Stones
We have our own mines of Tourmaline, Beryl, Turquois, Hyacinth and Garnet
330 Broadway
U. S. Grant Hotel

Pacific Tuna Canning Co (Inc), A J Cohn pres, L J Rice sec-treas, Bay Front foot of S 23d.
PACIFIC WOOD & COAL CO, D F Garrettson pres J S Akerman sec and mgr, office 411 E, warehouse and yards 310, 4th, branch warehouses sw cor 5th and University av, ne cor 26th and Logan av, agents Bradley's Standard Fertilizer. (See back cover.)
Packard Benj J (Victoria), driver S D Truck Co, h 331, 17th.
Packard J Cady, prop Packards Book Store, r 108 Ivy.
PACKARD MOTOR CARS AND TRUCKS, Earle C Anthony Inc, distributors 208 C and 1101, 2d.
Packard Phineas L, r 3935 Arizona.
Packard Phineas S (Marie P) (Arts and Crafts Press), h 3935 Arizona.
PACKARD TIRE COMPANY, G A McHenry jr prop, Goodrich Tires, Vulcanizing and Cord Tires retreaded, 1044, 2d, phone Main 6863.
Packards Book Store, J C Packard prop 831, 6th.
Packards Circulating Library, Mrs F E Waymire librarian 831, 6th.
Paddleford Lillian Mrs, tchr Brooklyn Sch, h 1534 Front.
Paddleford Seth H (Lillian), mach, h 1534 Front.
Paddock Louisa B (wid N V), h 1636, 1st.
Paddock Valley B (Fanny B), jeweler and optician 408 C, h 2022, 4th.
Paden Chas S (Mary E), h 1917, 32d.
Padet John B (Catherine), h 2309 Harrison av.
Padfield Adaline (wid J M), r 3689 Indiana.
Padfield Walter S (Millicent), h 2357, 5th.
Padget Chas E (Mazie L), brakemn S D & S E Ry, h 2738 K.
Padgett Jas M (Padgett & Johnson), h 4235, 5th.
Padgett Lillian (wid Chas), r 3870 Richmond.
Padgett & Johnson (J M Padgett, H M Johnson), automobiles 1143, 2d.
Padilla Filamena, lndrs S D Steam Lndy, r 425 B.
Padilla Geo (Goldy V), messgr Pac Messgr Service, h 2665 L.
Padilla Malquirades (Manuelis), carp, h 4640, 33d.
Padilla Melquirades jr (Lupe), clk Robinson Drug Co, h 2665 L.
Padilla Raymond (Ysabel L), cement wkr, h 4511, 34th.
Padovich John, waiter C, W & W Union.
Padrick Arthur L (Mary S), auto opr A S Bridges, h 2500 Chatsworth blvd, Loma Portal.
Padroza Martin (Cricencia), lab, h Rosecrans ne cor Calhoun, Old Town.
Page Adeline C (wid J H), r 4229 Cleveland av.
Page Albt E (Ida B), janitor Am Natl Bank Bldg, h 1931 Harrison
Page A S, cond S D Elec Ry Co, r Chula Vista.
Page Chas N (Minnie L), h 3628 Jennings, Pt Loma.
Page Eliza J (wid J S), h 2978 Logan av.
Page Elizabeth C Mrs, h 4527 Reed pl.
Page Emma (wid Walter), r 912 Wallace ct.

PARADISE VALLEY SANITARIUM
NATIONAL CITY, CAL.


Thearle Music Co.
640 BROADWAY

MAIN 798
HOME 1198

Victrolas
PIANOS.
KNABE
Knabe-Ampico
IVERS & POND
VOSE-KIMBALL
DECKER
KOHLER & CAMPBELL
MARSHALL & WENDELL
AUTOPIANO
GULBRANSEN & DICKINSON


Page Erma, r 4527 Reed pl.
Page Eva (wid E F), r 1002 Bush.
Page Frank E, clk, h 4229 Cleveland av.
Page Geo D, student, r 3628 Sharles, Pt Loma.
Page Geo E, fishing tackle 608 Atlantic, r 423 West F.
Page Geo W (Daisy E), saloon 884, 6th, h 752, 10th.
Page Gladys S, r 1980 Alameda tr.
Page Jas R (Philipina), clo clnr 1558, 5th.
Page John M, capt U S A Ft Rosecrans, h 3512 Kite.
Page J A, private U S Naval H P Radio Sta Chollas Hts P O Lemon Grove.
Page Mary L Mrs, r 4027 Alabama.
Page Mildred, student, r 4527 Reed pl.
Page Minnie L Mrs, r Silvergate, Pt Loma.
Page Moody D, slsmn, r 1635 Guy.
Page Myron R (Erma), vulcanizer L V Daley, h 2865 Main.
Page Oriel, waiter C, W & W Union.
Page Walter Leroy (Catherine) auto opr U S Grant Hotel Auto Livery, h 3670 Mentone, E. S. D.
Page Wm A (Helen L), chief clk San Diego Hotel, h 2015 Columbia.
Page Wm D (Elizabeth C), pres Prairie Flower Mining Co, h 910 Dover, Pt Loma.
Page Wm J (Pearl M), h 1980 Alameda ter.
Page Wm M, h 1635 Guy.
Pagnotti Orlando, r 328, 9th.
Paige Carrie M, housewkr, r 2239 Adams av.
Paige Emily R, h 2239 Adams av.
Paige Geo, r 615, 8th.
Paige J M, r Golden West Hotel.
Paige Service Station, Davis Bros props 319 West C.
PAINE see also Payne.
Paine Florence, student State Normal Sch, r 4276 Cleveland av.
Paine Lettie M, r 1429 Dale.
Paine Luella (wid G C), r 1430, 10th.
Paine Mary E (wid Fredk), r 1763, 1st.
Paine Robt F (Wanda), journalist Scripps Central Office, h 513 Silver Gate av, Pt Loma.
Paine Russell (Marie), tchr S D High Sch, h 260, 40th.
Paine Ruth, r 1429 Dale.
Paine Thos M (Anna), h 1429 Dale.
PAINLESS PARKER DENTIST, James G Kendrick mgr 5th at F. (See left side lines and page 23.)
Painter Fannie J (wid C H), h 3430 Ray.
Painter Frank W, slsmn Mrs M J Vosburg, r 216 Beech.
Painter Harry W (Minnie A), h 741, 26th.
Palace Cafe Co, N F Sargent pres, Saml Andrews mgr 4th sw cor Plaza.
Palace Dry Cleaning & Hat Works, J S Roysdon mgr 920 Bway.

Office Buildings
With their tenants see Pages 17-19

The Thiel Detective Service Co.
F. R. CLAYTON
Manager
PHONE SUNSET MAIN 2350
Los Angeles Office, Suite 926 Washington Bldg.
PHONE HOME A 2844

CANDIES LIGHT LUNCHES
KEMP'S SODAS
209-211 BROADWAY



J. L.
STURZ
THE CORRECT TAILOR

Fashionable Tailoring for Ladies and Gentlemen

Remodeling a Specialty

954 8th ST.
Just South of Broadway

Palace Hotel see New Palace Hotel.
Palace Theatre, Mrs B I Christenson mgr 401 E.
Palacio Fred (Leonor), purser, h 666, 17th.
Palacio Geo, clk, r 666, 17th.
Palacios Jose (Patrica), lab, h 1216 L.
Palacios Jovita, dom 2120 Hickory.
Palacios Teodoro (Matilda), h 1420 G.
PALATINE INS CO LTD OF LONDON (fire insurance), John Burnham & Co agts 212 Timken Bldg 861; 6th.
Palistini Dominick, fishermn, r 2012 India.
Palistini Ralph, fishermn, r 2012 India.
Pallette Wm J (Minnie E), janitor Court House, h 2234 Irving av.
Palm Apts, Robt C Miller prop 506 Palm.
Palm Candy Co, E D Graham prop 421 C.
Palm Court Apts, A C Capps 2240-46, 4th.
Palmateer Loren J (Genevieve), foremn Hercules Powder Co, h 2014 Earl.
Palmer Allan R, auto opr S D Fire Dept, r 726 W Kalmia.
Palmer Alvira H Mrs, h 20061 Harrison av.
Palmer Arthur H (Clara S), clk W D Simmons, h 3646 Cabrillo av,
Palmer Arthur W, auto opr Palmer Bros Const Co, r 726 W Kalmia.
Palmer A Ray (Dollie J), photo 3693, 5th and prop El Ocho Apts, h 3693, 5th.
Palmer Blanche A, clk, r 2061 Harrison av.
Palmer Bros Construction Co, W H Palmer pres and mgr, Mrs Louise J Palmer v-pres, E W Palmer se-treas, house movers 228 C.
Palmer Bros & Fulkerson (O P, W H, E W and S A Palmer and W J Fulkerson) props Savoy Theatre, C nw cor 3d .
Palmer Edgar W (Louise J) (Palmer Bros & Fulkerson) and sec-treas Palmer Bros Const Co, h 2429 Columbia.
Palmer Elizabeth Mrs, r 4685 Arizona.
Palmer Ella Mrs, h 1556, 2d.
Palmer Ethel B, slswmn J Jessop & Sons, r 4685 Arizona.
Palmer Ethel M, bkpr, r 726 W Kalmia.
Palmer Frank M (Julia V), slsmn Metz Agency, h 2449 G.
Palmer Frank X (Dilla A), meat ctr, h 1223 Front.
Palmer Fred W, capt U S A Fort Rosecrans.
Palmer Fredk M (Etta E), baker Heller's, h 4631 Mississippi.
Palmer Geo L, solr Palace Cleaning & Hat Wks, r 2042 Albatross.
Palmer Grace, student, r 726 W Kalmia.
Palmer Hector H, lab S D Cons G & E Co, r 831, 10th.
Palmer Harry H, solr, r 2061 Harrison.
PALMER HENRY R (Emma), mushroom grower, fresh mushrooms all the time 1810 Bway.
Palmer House, C S Drowne prop, fur rms 1142 Union.
Palmer Jas E (Henrietta), compressor S D Cons G & E Co, h 4085 Utah.
Palmer Jas R, auto mech, r 2428 State.

N. L. COLEMAN
410 B STREET
INSURANCE
LOANS
PHONE, MAIN 999

V. WANKOWSKI & CO., INC.
V. WANKOWSKI, PRESIDENT W. McCLELLAND, VICE PRES. & SECY.
Loans, Real Estate, Insurance, Surety Bonds. PHONES: Main 2029 Home 1315 341-342-343 Spreckels Theatre Bldg.

Palmer John R (May), carp, h S 35th sw cor Martin av.
Palmer Lester C (Pauline J), h 4470 Georgia.
Pelmer Lester W, clk, r 3128 Grim av.
Palmer Lewis W (Emma W), h 2948 N.
Palmer Louise J Mrs, v-pres Palmer Bros Const Co, r 2429 Columbia
Palmer Luril, acct, r 3080 G.
Palmer Margaret A (wid L W), h 3128 Grim av.
Palmer Maria (wid I L), r 4220 Arden Way.
Palmer Mary D, r 3813 Highland av, E. S. D.
Palmer Oliver B (Adah), sheet metal wks 1143 Market, h 2847 Thorn.
Palmer Oscar F (Lillian P) (Palmer Bros & Fulkerson), h 540 W Ivy.
Palmer Paul W, slsmn Zellerbach Paper Co, r National City.
Palmer Pearl, maid Hotel San Remo, r 340 W Cedar.
Palmer Robt W, steno Blake, Moffitt & Towne, r 1810 Bway.
Palmer Rosalinda, nurse County Hospital.
Palmer Scott A (Wealthy) (Palmer Bros & Fulkerson) and mgr Savoy Theatre, h 2428 State.
Palmer Wm H (Emily R) (Palmer Bros & Fulkerson) and pres and mgr Palmer Bros Const Co, h 726 Kalmia.
Palmer Wm J, candy pdlr Spreckels Theatre, r 545, 9th.
Palmiter Clarence (Louise), h 1603, 29th.
PALOMAR APARTMENTS, Mrs Nova L Pursell mgr 536 Maple. Tels Main 4206 and Home 4631.
Palon Jos (Jennie), junk, h 509, 9th.
Paltridge Wm N (Sadie F), meat ctr C D Ross, h 1131, 13th.
Panagulias Nicholas, r 1362, 3d.
Panama-California Exposition auditors office rm 19 First Natl Bank Bldg.
Panama Commercial Co Inc, F E Eaton pres, W A Olson sec, builders supplies 4021 University av, E. S. D.
PANAMA-PACIFIC LINE, G N Koeppel gen agt 203 American National Bank Bldk 1007, 5th.
Panama The, Alex More prop, fur rms 502, 6th.
Pandel Constantino (Ernestina), h 810, 9th.
Panek Anton (Josephine), h 354, 19th.
Pankey Arthur D (Leonora), stock kpr Landis Electr Co, h 1421 Columbia.
Panosch John F (Josephine), auto opr Simon Levi Co, r 3096 National av.
Panosch Margaret (wid Wenzel), h 3096 National av.
Panosch Mary, r 3096 National av.
Pantages Theatre, C nw cor 3d.
Panza Nick, busmn U S Grant Hotel, , 1142 State.
Paoli Caesar, auto opr, h 446, 13th.
Paoli Christina, r 446, 13th.
Paoli Mamie Mrs, h 758, 9th.

IRWIN & CO.
HAY, GRAIN, FLOUR, MILL FEEDS, POULTRY FEEDS, GRAIN BAGS, WOOL BAGS, SACK TWINE, COAL
Main office FOURTH AND K
PHONES: MAIN 440 HOME 1440

Ross & George
Bookbinders
Blank Book Manufacturers
and Paper Rulers
860 Third

ORT IRON WORKS
PHONE MAIN 1920 11TH AND IMPERIAL AVE.

CALIFORNIA IRON WORKS
INCORPORATED
PHONES, HOME 3295, SUNSET 1336
FOOT OF SEVENTH STREET, SAN DIEGO, CALIFORNIA
ENGINEERS, FOUNDERS, MACHINISTS
STRUCTURAL IRON AND STEEL CONTRACTORS
FREIGHT AND PASSENGER ELEVATORS
J. C. ORT, GENERAL MANAGER RESIDENCE PHONE, HOME 2049



SHOE ECONOMY must be judged by the cost PER YEAR, not by the price PER PAIR

WALK-OVER Shoes cost less per year than any other shoes in the world.

Walk-Over Boot Shop
1059 FIFTH



Papas Angelo, porter Casino Theatre, r 1848 N.
Papastathis John (Effie), pdlr, h 1874 Julian av.
Papathetis Theo H, waiter C, W & W Union.
Paple M A, h 811a, 10th.
Papot Donald F, installer Pac T & T Co, r 2041 Adams av.
Pappajohn M, waiter Savoy Cafe.
Pappas Alex, bootblk 525 E, r 1344, 11th.
Pappas Alex, pantrymn U S Grant Hotel, r 1334, 11th.
Pappas Nicholas (Pappas & Psaros), r 1362, 3d.
Pappas Nicholas, bootblk Alex Pappas, r 1344, 11th.
Pappas Wm, bootblk Alex Pappas, r 1344, 11th.
Pappas & Psaros (Nicholas Pappas, Antony Psaros) bootblks 426 Bway.
Pappastorion Geo, waiter Savoy Cafe, r 1452, 6th.
Pappert Clement J (Leona), glazier W P Fuller & Co, h 3073 Woolman av.
Pappert John C (Frances), carp, h 3094 Woolman av.
Pappert John, with The Marston Company, r 3094 Woolman av.
Pappert Leona Mrs, dom, r 3073 Woolman av.
Papper Margaret, lndrs Munger's Lndy, r 3094 Woolman av.
Pappos Harry, contr, r 636 C.
Para Bessie, clk, r 4021 Reed av, E. S. D.
Para Lucy, slswmn, r 4021 Reed av, E. S. D.
Paradise Joseph R (Bessie A), wagonmkr City Operating Dept, h 4748 Kansas.
Paradise Perle D, r 4748 Kansas.
PARADISE VALLEY SANITARIUM, Wm J Johnson M D, medical supt, J A Burden mgr, Paradise Valley, National City. (See left bottom lines and page 26.)
Parchman Jesse J, slsmn G H Becker, r 1038 F.
Pardee Angeline Mrs, h es Stockton av 2 s of Chatham, E. S. D.
Pardee Ely A (Clara H), h 1955 Sunset blvd.
Parilla Gregory C, housemn U S Grant Hotel, r 1452, 6th.
Paris Drapery House, Alfd Raymond mgr 420 C.
Paris Dye Works (J R Snyder, Mrs A M Hause), 1905 Logan av.
Parise Alex (Mary), barber T A McClellan, h 3049 J.
Parisich Peter, r 620, 3d.
Park de la Cruz, bet Castle and Howard, Thomas and Sisson avs.
PARK EUGENE D (Eva Proctor), real estate, loans, rentals and insurance 5th nw cor Orange av, Tel Cor 484-J, h 446 Palm av, Coronado. (See adv Coronado sec.)
Park Frank E, vet surg 2367 Arctic.
Park Frank S (Emma J), carp, h 259 Ada.
Park Geo J (Anna), lab Savage Tire Co, h 3912 Delta.
PARK-GRABLE INVESTMENT CO, S C Grable pres, F C Grable sec-treas, real estate, investments and insurance, 1186, 6th.
Park Harry C, escrow officer Union Title Co, r La Mesa.
Park John A (Rachel), miner, h 4011 Goldfinch.

HARRY FISHER & CO.
GENERAL INSURANCE, REAL ESTATE, BONDS
240 C STREET

Willard STORAGE BATTERY — TRADE MARK REGISTERED
J. Stanley LaSha IGNITION STATION
Willard STORAGE BATTERY — TRADE MARK REGISTERED
1251-57 FOURTH ST. MAIN 693

Park Lawn Apts, Hugh H Sanford prop 3366 Park av.
Park Lodge Balboa Park.
Park Otis, r 442 G.
Park Place M E Church South, Rev C R Gray, pastor, 5th ne cor Olive.
Park Royal L, tallymn Chas R McCormick Lmbr Co, r 2075 Irving.
Park Stephen J (Elora A), tmstr Park Dept, h 951, 18th.
Park T Lloyd (Sara C), h 5134 Monroe av.
Park View Apts, J J Fitzpatrick prop 1555, 8th.
Park Villa Congregational Church, Rev Isaac Goodman pastor, w s 28th 1 n of Landis.
Parker Alice M, r 3004 Park av.
Parker Apts, E M Parker prop 2172 Front.
Parker Blanche A, tchr, r 3819, 7th.
PARKER-BOULETTE HARDWARE CO, H N McKie pres Frank Reinemund sec-treas, builders' hardware, mechanics' tools and stoves, 1165, 5th.
Parker Burton E, musician, h 3819, 7th.
Parker Chas S (Clara S), real est 956, 7th, h 424 Pennsylvania av.
Parker Chas W, gardener, r 639 E.
Parker Charlotte A Mrs, h 1436, 30th.
Parker Clara S Mrs, r 856, 12th.
Parker Danl, h 933, 13th.
Parker Danl L, r 1045, 10th.
Parker Donald M (Gladys R), real est 624 Bway, h 1345, 5th.
Parker Dorothy B, clk Met Life Ins Co, r 321 Robinson av.
Parker Edwin M (Ethel V), atty 1015, 1st rm 411 and prop Parker Hotel.
Parker Edwd A, monotypist Tribune, r 341 West E.
Parker Edwd J (Lizzie), ironwkr, r 1217 Union.
Parker Edwin (Charlotte), h 880 Prospect, La Jolla.
Parker Edwin A, r 2214 Brant.
Parker Edwin M (Ethel V), atty 1015, st rm 411 and prop Parker Apts, h 2172 Front.
Parker Edwin M (Mabel S), bldg contr, h 4651 Terrace dr.
Parker Eleanor B (wid Walter), r 458 Prospect, La Jolla.
Parker Emma J (wid H T), h 1720, 2d.
Parker Ernest J (Minnie), lab, h 1894 Julian av.
Parker Ethel Mrs, maid Golden West Hotel.
Parker Eva F (wid L A), r 4057, 1st.
Parker Fern, student, r 4733 Long Branch av, Ocean Beach.
Parker Frances, clk Gustave Mechtler, r 218 Cedar.
Parker Francis (Pauline), h 1035, 16th.
Parker Francis W School, see Francis W Parker School.
Parker Gail DeW, auto opr Frevert Bledsoe Furn Co, r 1720, 2d.
PARKER GEO (Geraldine C), asst postmaster S D Post Office 1894 Julian av.
Parker Geo A (Ethel), gro 626 Crosby.

A. V. JEDLICK
"THE HOUSE OF INDIVIDUALITY"
LADIES' TAILORS
1131 SIXTH STREET

KETTNER & SALMONS
The Insurance Men
Pacific 244
Home 1344
WRITE Life Fire Burglary
Health Bonds Automobiles
Accident Liability Plate Glass
Southern Title Building

Greenwood Cemetery and Crematory
PHONES {MAIN 477 HOME 5487
40TH AND IMPERIAL AVE.

Parker Geo S (Lulu B), mgr Hotel Botsford, h 3113 Kalmia.
Parker Geo W (Augusta), slsmn, r 1357, 3d.
Parker Guy A, clk Y M C A.
Parker G A, driver P M Dairy Assn.
Parker Harry E, gardener, r 1434, 1st.
Parker Harry M (Anna), barber 145 West F, r 636, 3d.
Parker Henry W (Agnes N), h 860 Garnet av, Pacific Beach.
Parker Horace H, porter Albt Richards, r 522, 7th.
Parker Howard, private S C Aviation Sch, North Island.
Parker Inez E (wid W W), h 3061 Redwood.
Parker Irving L, slsmn Hamilton's, r 1720, 2d.
Parker Jas A (Nancy B), slsmn Foreman & Clark, h 3821 Swift av.
Parker Jas H (Leona), h 2838 Woolman av.
Parker Jas L, watchmn D Haves & Son, r 321, 5th.
Parker Jas M, eng Federal Bldg, r National City.
Parker Jeanette (wid Geo), r 1720, 2d.
Parker Jefferson (Ethel), lab Hercules Powder Co, h 840, 11th.
Parker John C, student, r 424 Pennsylvania av.
Parker Kendall T (Millia H), printer, h 1831 Union.
Parker Laura A, r 960 Garnett av, Pacific Beach.
Parker Lee L (Nellie), painter, h 2330 Union.
Parker Lelah M, tchr S D High Sch, h 1436, 30th.
Parker Leo F (Edith), auto opr Benbough Furn Co, h 4544 Campus.
Parker Loren H (Fannie T), sec-treas Sunset Engraving Co, h 3201 Herman av.
Parker Lois L, clk, r 956, 7th.
Parker Louisa Mrs, server Morgan's Cafeteria, r 1041, 6th.
Parker Louise Mrs, r Mission Valley R D 2.
Parker Lucy (wid Geo), h 126 West G.
Parker Malcolm H, eng, h 230, 22d.
Parker Marion, maid Hotel Rex, r 621 C.
Parker Martin B, mech White Garage, r 829, 11th.
Parker May, r 230, 22d.
Parker Nellie Mrs, h 2620 Logan av.
Parker Nellie E, artist, h 330 W Date.
PARKER PAINLESS DENTIST, James G Kendrick mgr 5th at F. Phones Main 299, Home 2299. (See left side lines and page 23.)
Parker Pittman W (Phebe F W), proofrdr S D Union, h 2232 Dale.
Parker P Jas (Mattie O), phys 964, 5th rm 500 and prop Bon Air Apts, h 1919, 4th.
Parker Sarah E Mrs, h 4135 Park blvd.
Parker Sewell M (Julia M), h 1004 Montecito Way.
Parker Thos S, h 2258 Ft Stockton dr.
Parker Truman A (Augusta T), phys, h 778 Prospect, La Jolla.
Parker Wm A (Rose), rancher, h 3631 Klauber av, E. S. D.
Parker Wm H, lab, h 3867 Boundary, E. S. D.
Parker Wm N (Alice A), contr, r 536 F.
Parker W E, r 1334, 1st.

LOUIS KIRSHBAUM
HIGH GRADE LADIES' AND GENTS' TAILOR
414 B STREET
PHONES {Main 1532 Home 4961
GRAND PRIZE 1899 FOR SUPERIOR TAILORING

P. W. LAUREEN
TAILOR AND IMPORTER
1007 5th
221-224 American National Bank Bldg.

F. W. BRADLEY CO.
FAMILY TRADE A SPECIALTY
TELS: HOME 1157, MAIN 157
Wholesale Wines and Liquors
Prompt Free Delivery
1058 FOURTH ST.

Parkhurst Rebecca F (wid Sidney), h 406 Maple.
Parkhurst Walter (Minnie E), driver, h 1638 University av.
Parkin John W (Dora A), drugs 3899 and 4153 University av, E. S. D. h 4143 same.
Parkins Ella Mrs, dressmkr, h 1055, 5th.
Parkins Fred (Mary E), sergt S C Aviation Sch, North Island.
Parkinson Frank M, mach, r 3970 Harney, Old Town.
Parkinson Hiram B (Alice V), h 1046, 10th.
Parkinson Jas W (Addie E), postmaster Old Town and gro 2501 San Diego av, h 3970 Harney.
Parkinson Mary E (wid E H), nurse, r 3052 Logan av.
Parkman Bessie E, student, r 816 Beech.
Parkman Victor T (Blanche M), mech S D Co Garage, h 816 Beech.
Parks Andw C, electr Cabrillo Theatre, r 1027, 15th.
Parks D L, r The San Diego Hotel.
Parks Geo M (Anna), gardener, h 1901 El Cajon av.
Parks Geo W (Stella), eng, h 741 Beardsley.
Parks Jos A, phys 861, 6th rm 802, r La Mesa.
Parks J M, mach Hercules Powder Co, r 1135, 3d.
Parks L A, busmn U S Grant Hotel.
Parks Orlo G (Lulu R), clk Pioneer Truck Co, h 2122 Dale.
Parks Ray C, private S C Aviation Sch, North Island.
Parks Robt N (Belle), prop Coronado View Hotel 442 G.
Parks Royal L (Carrie E), r 2075 Irving av.
Parks Stella Mrs, sec Silver Gate Rebecca Lodge No. 141, r 741 Beardsley.
Parks Vara, steno, r 3688, 5th.
Parks Wm A (Lena), lab C S Hardy, h 1020 I.
Parks Wm A (Josefa B), carp, h 1212 Johnson av.
Parle Ida I Mrs, dressmkr 1654, 4th.
Parliament of Peace & Universal Brotherhood, Katherine Tingley foundress and pres Point Loma Homestead.
Parmateer Henry A, h 4359 Park blvd.
Parmelee Archibald, r 202 W Ivy.
Parmelee Chas N (Jean S), h 4928 Del Mar av, Ocean Beach.
PARMELLE EDMUND F (Esther B) business and advertising mgr Union and Tribune, h 202 W Ivy.
Parmelee Harold (Lelia M), U S N, r 202 W Ivy.
Parmelee Jean S Mrs, ticket agt Pt Loma Ry Co and confy 5003 Niagara av, Ocean Beach, r 4928 Del Mar.
Parmelee Loren, waiter La Palma Cafeteria, r 1156, 2d.
Parmelee Lula, clk Mrs J S Parmelee, r 4928 Del Mar av, Ocean Beach.
Parmenter Frank A (Ida), real est Grand av nr Lamont, h 1032 Lamont, Pacific Beach.
Parmenter Wm P, farmer, h 1904 Hornblend, Pacific Beach.
Parmigiani Beatrice (wid Emilie), r 726 W Hawthorn.
Parmigiani Rocco, clk, r 726 W Hawthorn.

Barney & Barney
Insurance
Bonds, Loans
Liability
Compensation
PACIFIC MUTUAL LIFE INS. CO.
Scripps Bldg.
Rooms 207-209

Office Buildings
With their tenants see Pages 17-19

HOTEL YALE
LIVE WITH US IN COMFORT
IT'S AT FIRST AND F STS.
PHONES--5310; HOME 4321

John Burnham & Company
212-214 TIMKEN BUILDING
REAL ESTATE
LOANS
AND INSURANCE

Parnell Ella M Mrs, bkpr French Lndy, r 315 S Evans.
Parnell Jas S (Emma), h 7610 Draper av, La Jolla.
Parnell J, lab Lower Cal Chemical Co.
Parnell J L, painter S D Cons G & E Co, h 315 S Evans.
Parnell Leonard (Ella M), gardener, h 315 S Evans.
Parnham Isabelle Mrs, nurse, h 1905 Sunset blvd.
Paro Arthur S (Emma), foremn Hercules Powder Co, h 3109 Ivy.
Parochial School Church of Our Lady of Angels 652, 24th.
Paroin Fowler B, plumber H D Hubbs, r 4070 Goldfinch.
Parr Albt F (Anna M), lab Savage Tire Co, h 1878 Kearney av.
Parr Albt F, exp 3434 El Cajon blvd.
Parr Chas, h 212, 35th.
Parr Donald E (Jennie), police, h 1540, 7th.
Parr Noel H (Bird), slsmn, h 4168, 32d.
Parr Thos A, rancher, h w s Vista 2 s Southern, S Chollas Valley, R D 3, Bx 83.
Parr Wm L (Ella M), real est 4168, 32d.
Parra Cayatino (Aurelia), bartndr, h 2758 Boston av.
Parra Emedine (Amelia), bartndr J M Wilson, h 978 Newton av.
Parra Idabel (Lupe), lab, r 1756 Main.
Parra Savino (Lucia), lab, h 1756 Main.
Parriott Edwin F (Crase F), dept mgr Whitney & Co, h 4836 David
Parriott Elizabeth L, slswmn G H Becker, r 4836 David pl.
Parrish Alonzo E (Lady Belle), mach, h 2135, 1st.
Parrish Dean H, hlpr D A Kendall, r 905, 1st.
Parrish Emily E, r 1950 Logan av.
Parrish Jeremiah A, r 629, 16th.
Parrish John E (Eleanor), asst chf eng S D Fire Dept, h 2526 F.
Parrish Mary A (wid E O), h 1950 Logan av.
Parrott Fred H (Emily), police, h 2446 Market.
Parrott Kit S (Nelle), h 3820, 31st.
Parrotte Marcus L (Mary H), h 2357, 4th.
Parry Edwd, h 621 Columbia.
Parse Gertrude E, with The Boston Store, h 3952 Goldfinch.
Parse Lilla R (wid Frank B), h 3952 Goldfinch.
Parsell Chas R, plumber, r 3791 Bancroft.
Parson Evelyn R, nurse Agnew Sanitarium and Hospital.
PARSONS see also Persons.
Parsons David E (Florence P), electr, h 2928 Newton av.
Parsons Effie, inmate County Hospital.
Parsons Emma (wid Thos E), r 2017 Logan av.
Parsons Frank B (Susan), lab City Operating Dept. h 2611 San Diego av, Old Town.
Parsons Frank J, lab C S Hardy, r 2611 San Diego av, Old Town.
Parsons Geo, waiter C, W & W.
Parsons Gertrude, r 2611 San Diego av, Old Town.
Parsons Gertrude (wid J D), gro 1265, 30th.
Parsons Henry, lab, h 540 S 40th.

The Campbell Machine Co.
MARINE-AUTO
AND
GENERAL REPAIRS
Foot of
8th Street

P. M. DAIRY ASS'N
Manufacturers and Distributors of
Purity Dairy Products
COTTAGE CHEESE
ICE CREAM
BUTTER
CREAM
MILK
KEFIR
12th & K Sts.
Phones
HOME 2034
SUNSET 3311


HOTEL CHURCHILL
AMERICAN AND EUROPEAN
NINTH AND C STREETS
ABSOLUTELY FIREPROOF
Breakfast, 50c
Luncheon, 50c Dinner, $1.00
GEORGE L MAYNE, MANAGER

W. F. LUDINGTON CO. GENERAL INSURANCE AND SURETY BONDS
234-235 SPRECKELS BLDG. MARINE INSURANCE

Parsons John M, shoe repr 4646 Park blvd.
Parsons Leonard (Amanda), warehsmn Cook-Haddock Co, h 840, 10th.
Parsons Mary A, r 1219, 30th.
Parsons Nellie C, Dep Co Recorder, r 1059, 22d.
Parsons Norman M, r 530 S 40th R D 3 Bx 43-L.
Parsons Phillip A, h 4074 Santa Cruz av, Pt Loma Hts.
Parsons Wm N, r 614 Market.
Parsons Zeta A (wid H L), cashr Rudder's Cafe, r 4088 Front.
Partain Otis (Clara G), h 1246 Edgemont.
Patee Clair (Susian), h 2611 Logan av.
Partridge Chas E (Belle), exp, h 3139 Imperial av.
Partridge Chas W (Eleanor R), bkpr Cuyamaca Water Co, and sec Free Mason's Cemetery Co, h 4514 Campus av.
Partridge Edwd B (Pauline D), author, h 2520 San Marcos av.
Partridge Eleanor R, pres As You Like It Club, r 4514 Campus av.
Partridge Mattie L (wid R P), h 3827 Superba, R D 3 Bx 37-A.
Parvin Fowler P (Verni E), plumber, h 4070 Goldfinch.
Parvin Jennie (wid R B), nurse, r 2232 I.
Pasadena The, fur rms 1544, 4th.
Pasas Steve, waiter Oyster Loaf Cafe.
Paschen Nettie, r 2652 National av.
Passarra Richd H (Home Bakery and Delicatessen), r 1229, 8th.
Passerino Angelo G, auto opr, r 605, 13th.
Passerino John J, mech, r 2152 Irving av.
Passerino Jos (Theresa), porter, h 2152 Irving av.
Passerino Jos jr, driver C S Hardy, r 2152 Irving av.
Paslot John, r Golden West Hotel.
Passmore Alex S (Victoria I), prop San Diego Bird Store, h 230 Lewis.
Passmore John, oiler Swift & Co, r 123, 25th.
Passmore Lee N (Lida), photo 920, 4th rm 8, h 103, 25th.
Passmore Wm H (Mary J), mgr San Diego Bird Store, h 3808, 6th.
Pastime Cigar Store, C B Allen mgr 936, 6th.
Pastime Gun Club, Hippisley Justin sec, on Loma Portal rd. Old Town.
Pastoral M, janitor Sumner Apts, h 1512 K.
Pastore Caesar, seaman U S N, r 748, 12th.
Pastore Carlo (Mary) (Flor D'Italia Cafe), h 748, 12th.
PATERSON see also Patterson.
Paterson Robt E (Myrtle), h 4046 Colonial av, E. S. D.
PATON see also Patton and Patten.
Paton Alex M (Paton & Rickeman), r 1477 A.
Paton Aliton A Mrs, Christian Science pract 121 Bway rm 502, r 945, 20th.
Paton John L, r 945, 20th.
Paton & Rickeman (A M Paton, Fredk Rickeman), artists Spreckels Theatre 121 Bway.

Henry Wiegand
Ladies' Tailor
PHONES
Home 1593
Main 2578
1161 FOURTH STREET

ALLEN'S MILK
Producers and Distributors of
PURE MILK
FAMILY TRADE OUR SPECIALTY.
ALLEN'S DAIRY
RURAL No. 2
ALLEN'S CREAM

SMITH, MURPHY & RANDALL FUNERAL DIRECTORS
PHONES. MAIN 139. HOME 1139
N. W. COR. SIXTH AND CEDAR

H. A. CAMERON CO. GENERAL INSURANCE, BONDS LOANS, RENTALS, REAL ESTATE
THE OFFICE OF EFFICIENCY
531 UNION BLDG. PHONES MAIN 4953, HOME 1788

Patrick Effie E, h 3264, 4th.
Patrick Jas A (Rose H), lieut of police, h 3981 Front.
Patrick Louis F (Sarah), barber F M Tower, h 7704 Girard av, La Jolla.
Patrick Louise M, r 3264, 4th.
Patrick Lido J, h 4678 Kansas.
Patrick Manuel, jeweler, r 1570, 5th.
Patrick Sarah E Mrs, lndrs La Jolla French Lndy.
Patrizi Louis, fishermn, r 726 W Hawthorn.
Patt Henry H, private S C Aviation sch, North Island.
PATTEN see also Paton and Patton.
Patten Clinton A (Alice E), tailor 939, 8th, h 2446 Imperial av.
Patten Clyde R (Florence B), benchhd Western Lmbr Co, h 1983 Julian av.
Patten Cora A (wid W L), h 3148 Elliott, Loma Portal.
Patten Cora E, music tchr 2446 Imperial av.
Patten Edwd, r 133 W Bway.
Patten Nancy E (wid F R), r 3961, 1st.
Patten Rex H (Ethel M), slsmn Western Metal Supply Co, h 3919 Portola pl.
Patten Wm H, sec T H Shore & Staff, r 3148 Elliott, Loma Portal.
Pattend H W (Kathleen), clk Pickwick Stage Co, h 2142, 5th.
PATTERSON see also Paterson.
Patterson Alwyn (Emily E), gro 904 W Washington, h 1002 Bush.
Patterson Annie Mrs, h 102 Sigsbee.
Patterson Beatrice, h 4137 Georgia.
Patterson Bernice L, student, r 1420 Grove.
Patterson Bessie E, candymkr, r 2955 Clay av.
Patterson Clifford M, r 1420 Grove.
Patterson Elizabeth (wid Barney), h 3796 Curlew.
Patterson Edwd, eng Excelsior Lndy Co, r 426, 21st.
Patterson Francis E (Kate H), kodaks 1159, 5th, h 2148 Bway.
Patterson Frank, gro 3008 Imperial av.
Patterson Fredk J, cashr C S Hardy, r 1429, 2d.
Patterson Fredk J (Alice), carp McClintock Co, r 1831 Kearney av.
Patterson Grace, dom, r 854, 10th.
Patterson Henry T, mgr Theosophical Pub Co, r Pt Loma Homestead.
Patterson Hugh F (Hattie B), mech, h 2918 L.
Patterson Jas W (Lillian), artist 1420 Grove.
Patterson John E, printer S D Union, r 814 F.
Patterson Lestina J (wid S B), h 3759 Pioneer pl.
Patterson Marie F, r 1420 Grove.
Patterson Mona M, student, r 4660 North av.
Patterson Ralph O, slsmn L F Weggeman, r 3796 Curlew.
Patterson Roy J, glazier W P Fuller & Co, r 131 F.
Patterson Saml M, private S C Aviation Sch, North Island.
Patterson Sarah Mrs, cook Children's Home, r 16th ne cor Ash.
Patterson Susie A Mrs, prop The Raymond, r 614 Market.

Johnson-Saum Company
FUNERAL DIRECTORS
LADY ASSISTANT
N. W. Cor. Fourth & Ash
TELEPHONES SUNSET, MAIN 158 HOME 1158



Emma Egbert Williams Manager
HEBRON HOME
For Aged People
(Incorporated)
Undenominational, established by Emma Egbert Williams, 22 years experience in caring for aged people
1825 NEWTON AVE.
PHONES HOME 3255 MAIN 3869
SAN DIEGO, CAL

J. S. SCHIRM COMMERCIAL CO.
VICTOR CEMENT
LIME, CEMENT, BUILDERS' SUPPLIES
FOURTH AND K STREETS

NEARPASS' SEED STORE
THE LEADING SEED HOUSE IN SAN DIEGO—Established 1897
BOTH PHONES **522 SIXTH STREET** Agents for CYPHERS Incubators

Patterson Vida, clk F E Patterson, r 2148 Bway.
Patterson Wm (Susie A), h 614 Market.
Pattison Albt F, elev opr U S Grant Hotel, r 1520 Grove.
Pattison Herbt B (Jennie), (Pickwick Stages), h 1520 Grove.
PATTON see also Paton and Patten.
Patton Claudia M, r 534, 11th.
Patton Clyde C, clk Johnson Cigar Co, r King George Hotel.
Patton John F (Sarah G), h 3722 Fairmount av, E. S. D.
Patton Maude (wid L O), h 4602 Kansas.
Patton Rose M (wid M D), h 2637 University av.
Patton Wm B (Alice J), h 534, 11th.
Paugh Chas E (Mamie E), barber J G Cotral, h 3005 California.
Paul Carl, waiter Oyster Loaf Cafe, r 225 B.
Paul Fern E Mrs, waiter Moore's Rest, r Jewett Hotel.
Paul Gordon L (Vida R), h 1609 W Lewis.
Paul Jos (Mary), lab, r 4476 Kansas.
Paul Lillie, with The Marston Company, r 1229, 8th.
Paul Roderick W (Henrietta C), h 265, 22d.
Paul Vida R Mrs, prop Rigdon Apts 1609 W Lewis.
Paul Vincent J, mgr Western Wholesale Drug Co, r Maryland Hotel.
Paularena Clemente (Espiranza), lab, h 828 G.
Paularena Cleto, cook, r 828 G.
Paularena Manuel, lab Hercules Powder Co, r 828 G.
Pauli Mamie Mrs, h 340 West C.
Paulin Chas D, h 3920, 5th.
Paulini Erna, nurse St Joseph's Hospital.
Paull Annie (wid W E), h 4240 Altadena, E. S. D.
Paull Gueva G (Jessie E), osteo 520 E rm 1101, h 3919 University. versity blvd.
Paull Gueva Miss, r 3919 University blvd.
Paull Maude B Mrs, h 930 Ft Stockton dr.
Paulsen Jurgen L, master mariner, r 851 W Market.
Paulsen J Chris, mech Sinclair's Ford Agcy, r 1515 Front.
Paulsen Thora M, clk Holzwasser Inc, h 1936, 3d.
Paulson Anna, h 3347 Menlo, E. S. D.
Paulson G E, r 1335 J.
Paulson Jas M, boat house ft of 5th.
Paulson Jerry (Ida), h 4367 Hermosa Way.
Paulson Olaf, longshoremn, r 719 Columbia.
Pauly Chas W (Orcelia M), h 440 Cedar.
Pauly Chas W jr, bond slsmn Stephens & Co, r 440 Cedar.
Pauly Lula A, h 4080 Palmetto Way.
Pauly L Myra, r 440 Cedar.
Paup Goldie M Mrs, h 1265, 12th.
Pauter Bert W, motrmn S D Elec Ry Co, h 2449 L.
Pauter Chas L (Minnie), lab, h 1431 Bway.
Pauter John M (Helen H), bargemn Union Oil Co, h 1255, 15th.
Pavleti Angelo, waiter Mission Diamond Cafe, r 412 India.

AETNA
Life, Accident, Etc.
G.et
A.etna-ized
BY
GIST
INSURANCE SERVICE
GILMAN A. GIST
202 Owl Bldg.
MAIN 188

Frye & Smith
Print This Directory
856 Third St.
San Diego

IT'S **OUR BUSINESS** TO MIND **YOUR BUSINESS**
919 SIXTH STREET SAN DIEGO **MASTEN & KENDALL** SALES RENTALS INSURANCE
REFERENCE: ANY BANK OR TRUST COMPANY PLACE THE MANAGEMENT OF YOUR PROPERTY IN OUR CARE

S. W. GRIER CO. INC.
102-4 Broadway PHONES: PACIFIC 2615; HOME 3280
SURETY BONDS
GENERAL INSURANCE
BUILDING LOANS

Paxton Lydia H (wid J W), h 7841 Fay av, La Jolla.
Paxton Susan E (wid G W), r 2924 Ash.
PAYNE see also Paine.
Payne Albt L (Marie E), h 505 W Grape.
Payne Burril L, clk Klauber Wangenheim Co, r 546 Ash.
Payne Byrd B (wid Mortimer), r 7753 Draper av, La Jolla.
Payne Celia A (wid J H), r 1427 C.
Payne Chauncy H, h 1439, 9th.
Payne Chester (Flora), cond S D Elec Ry Co, h 4485 Utah.
Payne Clyde A, r 1244, 9th.
Payne Columbus W, driver Sanitary Lndy, r La Jolla.
Payne Edwd C (Mary E), lab S D Cons G & E Co, h 3921 Alabama.
Payne Eliza A (wid B F), r 3916 Cleveland av.
Payne Frank E, r 1322 C.
Payne Harry C (Margaret H), solr Traders Gazette and Hotel Reporter, h 4020 Falcon.
Payne John (Nellie B), gro 127 W Washington.
Payne Kendrick, driver Sanitary Lndy, r Golden West Hotel.
Payne Maggie M Mrs, hairdresser Mrs Georgie Zeigler, h 1632, 4th.
Payne Nellie Mrs, dom, r 3573 Kansas.
Payne Orson W (Mary E) (Walnut Av Garage), h 3660, 3d.
Payne Roy V, pressmn r 718 E.
Payne Thos B (Nora E), carp, h 1546 F.
Payne Thos E (Thos Payne & Co), h 3427, 31st.
Payne Thos & Co (Thos E Payne), printers 716 E.
Payne Tiara D (Evelyn E), auto opr Union Transfer Co, h 520, 31st.
Payne T Arthur, printer Thos Payne & Co, r 3427, 31st.
Payne Wesley J (Nancy J) phys, h 2822, 5th.
Payson Maria, r 2831 Ibsen, Loma Portal.
Payson S Clifford (Mary G), gen agt Santa Fe, h 2831 Ibsen, Loma Portal.
Payton Joseph C (Mollie B), cigars 442 Bway, h 1114 C.
Payton Thelma, milliner Mrs Elizabeth Benson, r 1114 C.
Peabody Daisy E Mrs, r 1660 National av.
Peabody Lucy H (wid A L), h 2295 Julian av.
Peace Cameron A (Esther M), garage 4868 Newport av, h 4932 Saratoga av, Ocean Beach.
Peace Clement W, surveyor, r 4787 Newport av, Ocean Beach.
Peace C M, r 1053, 2d.
Peace Grace M, r 4787 Newport av, Ocean Beach.
Peace Mary (wid Wm), h 4787 Newport av, Ocean Beach.
Peacock Chas, r 133 W Bway.
Peacock Lulah Mrs, seam County Hospital, r 138 Dickinson.
Peacock Patk T, h 1624 Robinson av.
Peacock Wm B (Lulah), carp, h 138 Dickinson.
Peahol H, r 836, 1st.
Peak Jacob (Susanna), h rear 2080 Irving av.
Peak Jas H, sec Masonic Temple Assn, h 2080 Irving av.

There's a Reason
The Pacific Mutual Life Insurance Co. issues One Accident Policy Every Minute, Sixty Every Hour
ASK W S. NEAL
625 E ST

Wrecked Auto Bodies and Radiators Repaired
PETERSON BROS.
AUTO SHEET METAL WORKS
See Page 6

CARPENTER'S, INC.
1036 6TH ST., NEAR BROADWAY
HOME 1030; MAIN 828
THREE FLOORS OF Commercial Stationery, Office Supplies, Filing Systems and Devices, Books, Fine Stationery and Engraving.
TOY DEPARTMENT ON THIRD FLOOR

DAVIS UNDERTAKING CO.
1752 FOURTH ST.
PHONES
MAIN 2634, HOME 1913
COMPLETE SERVICE FOR
$75.00

Peake Grace B, r 2006 Bway.
Peake Jennie P (wid R F), r 3077 Webster av.
Peake Mattie K (wid Seth), h 2006 Bway.
Peano Felix, sculptor 655, 7th.

PEARCE see also Peirce and Pierce.
Pearce Edith, nurse, h 4484 Georgia.
Pearce Henry (Mary), h 3285 N.
Pearce John L (Verna), warehsmn Standard Oil Co, h 2871 Logan
Pearce Kate B (wid Howard E), h 3436, 30th.
Pearce Kate D, h 1751 University av.
Pearce Leonard E, bkpr S D Union, r 3436, 30th.
Pearce Lois R, bkpr S D Union, r 3436, 30th.
Pearel Harrison, h 3569 Pauly av, E. S. D.
Pearl Heights, 1½ miles ne fr e end of Imperial av car line.
Pearman Harriet A Mrs, h 3845 Front.
Pearre Lester A (Abbie), h 2940 Logan av.
Pearring Vera A Mrs, r 827 India.
Pearse Fredk (Lillian S), trav slsmn Cudahy Packing Co, h 4964 Santa Monica av, Ocean Beach.

PEARSON see also Pierson.
Pearson Alex (Harriet), painting contr 1441 I, h 671, 20th.
Pearson Arabella L, r 2465 A.
Pearson Arthur (Kathleen), exp, h 3931 University av, E. S. D.
Pearson Benj S (Mary H), carp, h 2054 Kearney av.
Pearson Carrie W Mrs, r La Mesa Hts, R D 1, Bx 197.
Pearson Chas A (Emma L), Christian Science pract 525 C, rm 412, h 2818 Herbert.

PEARSON COMPANY INC, Wilbert Pearson pres, Insurance and Bonds 909, 7th.
Pearson Earl D (Georgia), artist La Mesa Hts R D 1 Bx 204-A.
Pearson Emma L Mrs, Christian Science pract 525 C rm 412, r 3818 Herbert.
Pearson Geo, rancher, La Mesa Hts R D 1 Bx 183.
Pearson Gus, cement finisher, r 729 E.
Pearson Isaac I (Leah), eng I X L Lndy, h 267, 21st.
Pearson Jas, rancher, La Mesa Hts R D 1 Bx 183.
Pearson John, plumber Cuyamaca Water Co, r La Mesa.
Pearson John L Rev (Mary E M), h 2640 B.
Pearson John R, packer, r La Mesa Hts, R D 1 Bx 183.
Pearson Mabel M Mrs, r La Mesa Hts R D 1 Bx 183.
Pearson Mary K, nurse, h 3818 Herbert.
Pearson Pear (Helen), h 1109 Bway.
Pearson Peter (Mary P), painter, h 2230 Woolman av.
Pearson Ralph A W, lieut U S A, r 936 State.
Pearson Robt N (Florence G), chiropodist 861, 6th rm 310, h 1828, 2d.
Pearson Thos, r San Antonio, La Playa.


MUEHLEISEN TENT AND AWNING CO.
Manufacturers of
Tents Awnings and Covers
Flags, Sails and Camp Furniture
753-755 Fourth Street
Both Phones

Office Buildings
With their tenants see Pages 17-19

WURSTER CONSTRUCTION COMPANY
654-6 SPRECKELS BLDG.
PHONE MAIN 2304
CONTRACTORS AND ENGINEERS
LOS ANGELES OFFICE, 802 CENTRAL AVE. PHONE MAIN 450
F. H. WURSTER, MGR.

Hartwell Electric Co.
955 SIXTH STREET
Motors and Dynamos
Sold, Rented
and Repaired

HOME 4328
PACIFIC 1478

ROOD-PETERS COMPANY
Real Estate
Loans and
Investments

909 Seventh
Street
San Diego
Cal.

Pfahler
Buelow
&
Fisher

Commercial
Linotype
Compositors

860 3RD

PEARSON WILBERT (Georgia V), pres Pearson Company Inc, h 1555, 8th.
Pearson Wm H (Norma), h Pacific Beach R D 1.
Pease Alfred R (Harriette E), sec S D Beach Co, h 2426 F.
Pease Auten ,carp, r 2230 Irving av.
Pease Clifford C, atty 520 E rm 506, h 3524, 30th.
Pease De Arey R (Ida M), slsmn J P Duncan & Sons, r 2230 Irving.
Pease Dora, r 812 Prospect, La Jolla.
Pease Esther W, clk Carpenter's Book Store, r 3520, 30th.
Pease Eudora E (wid Carlos C), r 3520, 30th.
Pease John M Rev, h 2630, 3d.
Pease Mary, r 812 Prospect, La Jolla.
Pease Mary A, student, r 2426 F.
Pease Minnie, v-prin Florence Sch, r 2630, 3d.
Pease Sara P, with The Marston Company, r 2630, 3d.
Pease Wm B (Mary), h 812 Prospect, La Jolla.
Peaslee Chas S (Rachel), poultry, h 3504 Woolman av.
Pecand Jos M, watchmn S D & S E Ry, r National City.
Pecina Adolphus T (Marie L), court interpreter, h 1420 Front.
Pecich Louis hlpr U S Grant Hotel, r 620, 3d.
Peck Amos E (Celia M), linemn Pac T & T Co, h 1954 Albatross.
Peck A Jerome (Rebecca C), h 841, 20th.
Peck Chas, jeweler, r 2014 Earl.
Peck E Louise, 1st asst S D Public Library, r 841, 20th.
Peck Fred F, plasterer, r 4538 Hawley blvd.
Peck Geo W (Kitty) plumber 3060 Ivy.
Peck Gregory P (Bernice M), pharmacist Ferris & Ferris, h 3520 Front.
Peck Helena E, r 3045 Fir.
Peck Herbt N (Sarah), foremn S D Cons G & E Co, h 1922 Harison.
Peck Howard, opr Hercules Powder Co, r 611, 5th.
Peck John H, mach, r 3045 Fir.
Peck Kenneth, auto opr S D Cons G & E Co, r 3916 Vermont.
Peck Marcus R (Isabelle M), slsmn Standard Oil Co, h 3610 Evergreen, Loma Portal.
Peck Melinda Mrs, h 4056, 3d.
Peck Mellie E (wid H H), h 3045 Fir.
Peck Ora, r 4027 Ibis.
Peck Orin B, lab Savage Tire Co, r 4056, 3d.
Peck Peter L (Nellie), carp, h 3916 Vermont.
Peck Rollie H (Gertrude), h 4571 Marlborough dr.
Pecker Everett A, slsmn Sou Electrical Co, r 4228 Maryland.
Peckham Belle B, dietitian, r 2104 Market.
Peckham Carrie R Mrs, h 3541 Highland av, E. S. D.
Peckham Hildreth R, insp S D Cons G & E Co, r 3141, 5th.
Peckham Lida M (wid G C), h 3141, 5th.
Peddicord Jesse J (Helen L), solr Met Life Ins Co, r 2951 Hawthorn.

GEORGE F. OTTO
FLORIST and NURSERYMAN
NURSERY, 35TH AND NATIONAL AVE. PHONE MAIN 7086
FLORAL DEPOT COR. SIXTH AND B
PHONE { MAIN 759 / HOME 1207

CHAS. F. O'NEALL
943 6TH ST. Phones: Home 3590, Main 252
LOANS
REAL ESTATE
FIRE INSURANCE

PEDERSEN see also Petersen and Peterson.
Pedersen Frank H (Louise C), carp, h 336 Bon Air, S La Jolla.
Pedersen Harold S (Anna T), h 2252 Kearney av.
Pedersen Marie E (wid C L), r 7715 Fay av, La Jolla.
Pederson Florence, steno, r 412 Beech.
Pederson Thora Mrs, maid U S Grant Hotel, r 412 Beech.
Pedot Eugenia (wid Michl), r 724, 16th.
Pedrara Onyx Co, F J Leo pres and gen mgr 121 Bway rm 248.
Pedrin Alfonso (Rosie), rancher, r 231, 17th.
Pedrin Saml, tmstr, r 639 E.
Pedrini Guadalupe, lndrs Electric Lndy Co.
Pedroza Martin (Cricencia), foremn L A & S D Beach Ry Co, r Old Town.
Peebles Lee (Olive), rancher, r 2022 Logan av.
Peebles Ruth, r 4468 Hortensia.
Peebles T Clay (Etta M), tallymn Chas R McCormick Lmbr Co, h 1100, 11th.
Peebles Wm B, 1st lieut U S A, r Coronado.
Peed Ralph M (Alice), bartndr Jas Lawson (Estate), r 1644, 6th.
Peek N W, 1st lieut U S A, h 2123 Albatross.
Peel N W, foremn S D Cons G & E Co, r 814 F.
Peeler Frank J (Belle), prop Niagara Apts and real est 5065 Niagara av, Ocean Beach, h 5067 same.
Peerless Laundry, J J Wahrenberger mgr 3038 University av.
Peery Anna E (wid Thos E), h 2941 Imperial av.
Peery Bessie E, r 1330, 4th.
Peery Clarence F (Flaura), carp, r 3026 K.
Peery Emma H (wid Stephen), h 1330, 4th.
Peery Herbt, r 1330, 4th.
Peery Hortense, r 1330 4th.
Peery J June, r 1330, 4th.
Pefley Ernst, bldg contr 132 G.
Peir Bertha, waiter Geo Scnurr, r 104 B.
PEIRCE see also Pearce and Pierce.
Peirce Alice D, steno, r Point Loma.
Peirce Earl D, rancher, r 3745 Cabrillo, E. S. D.
Peirce Gowen (Helen), h 3862 Highland av E. S. D.
Peirce Margaret M (wid W H), h 3745 Cabrillo, E. S. D.
Peirce Maris (Harriett D), h 3623 Warner, Pt Loma.
Pierce Norma V, tchr Jefferson Sch, r 3115 Thorn.
Peirce Vina N (wid Nelson), h 3115 Thorn.
Peirro Frank A (Celestie), gro 613 F, h 1446 Union.
Peirro Jos A, clk F A Peirro, r 1446 Union.
Peitsch Richd H (Marie L), waiter, h 4839, 36th.
Pekin Cafe, Sing Yick prop 335 Market.
Pelayo Phelimon (Florencia), lab, h 1314 Arctic.
Pelham Mary E (wid O R), r 3582, 4th.
Pelle Chas A (Minnie A), shingle mfr, h 237 Spruce.


GEORGE N.
PEPPER
General
Insurance
Bonds
212-213-214
Central Mort-
gage Building
Main 1769

NEARPASS'
SEED STORE
522 SIXTH STREET
The LEADING SEED HOUSE IN SAN DIEGO—Established 1897
Agents for CYPHERS Incubators
BOTH PHONES

TIP-TOP AND KLEEN MAID BREAD
MANUFACTURED BY SNOWFLAKE BAKING CO.
HOME 1047 MAIN 47
SOLD BY ALL GROCERS

LEIGHTON McMURTRIE
1202 3d, McMURTRIE BLDG.
FINANCIAL CORRESPONDENT PENN MUTUAL LIFE INS. CO.
INVESTMENT BONDS
INSURANCE
MORTGAGE LOANS

Peltcher Chas H (Jessie), plumber, h 3042 Valley av.
Peltcher Exevoa P (Jennie C), carp, h 4557 Hamilton.
Peltcher Geo L, miner, r 2030 Julian av.
Pelter Tullus A (Helen L), electr contr, 4029 Highland av, E. S. D.
Pelter Wm B(May E), farmer, h 4509 El Cajon blvd, E. S. D.
Pelton A Marie, sheet music 1148, 5th, r 4720 Adams av.
Pelton Edwin W (Altha L), h 4720 Adams av.
Pelton Jas, cook, r 644, 8th.
Pelton Nannie B (wid I B), clk The Leader, h 1135, 11th.
Pelton Ray D (Bertha W), cement contr 4118 Pacific av.
Pemberton Lilly, tchr Florence Sch, r 310 Ash.
Pemberton Otis L (Ruth S), driver Union Ice Co, h 3150 National av
Pemberton T Wm (Lena J), electr, h 4139 Park blvd.
Pena Ernesto, lab, h 1693 Atlantic.
Pena Felix (Angela), tmstr Allens Dairy, h 2648 Congress, Old Town
Pena Gill, painter, St Joseph's Hospital.
Pena Jos (Nellie), lab, h Whitman nr Riley, Old Town.
Pena Manuel (Frances), lab, h 3965 Mason, Old Town.
Pena Oscar (Ysabel P), lab, h 1642 Arctic.
Penabaker Walter R, r 715 Bway.
Pence Harry O, barber F C Hyers, r 4635 Menlo av.
Pence Wm H, carp, r 4635 Menlo av.
Pendlay Clarence C (Katherine S), marine eng, h 1429 Front.
Pendleton Chas H (Lulu L), (C H Pendleton & Son), h 1225 Pennsylvania av.
Pendleton C H & Son (C H and J E Pendleton), auto tops 619, 7th.
Pendleton C Marshal, auto trimmer C H Pendleton & Son, r 1225 Pennsylvania av.
Pendleton Geo L (Nellie W), civ eng, h 3005 Broadway.
Pendleton Jas F, reporter S D Union, r 1025, 8th.
Pendleton Jerome B (Bessie W), executive sec Board of Park Commissioners, h 3536 Oregon.
Pendleton Jos E (Nora E) (C H Pendleton & Son), h 1116 Front.
Pendleton Willie M (wid W K), r 3044 Granada.
Peneley Clarence C, eng, r 1429 Front.
Penick Jennie, r 3075 L.
Penick Thos B (Elizabeth), teaming contr 2075 L.
Penick Wm, tmstr, r 3075 L.
Peniel Mission, Maude Wilkinson supt, Basement F nw cor 5th.
Penia L, tailor Foreman & Clark, r 1605 E.
Penland Alonzo D (Sarah A), h 4618 Hamilton.
Penland Burdette, messgr R H Frowiss, r 3686 Columbia.
Penland Clarence F (Ida), meat ctr C S Hardy, h 3686 Columbia.
Penland Mary E Mrs, maid U S Grant Hotel, r 1819 Sheridan av.
Penman Arthur, lab County Hospital.
Penman Geo W (Satella J), h 3963 Dove.
Penn John R (Nancy A), h 1557, 2d.

PAINLESS
PARKER



DENTIST
Fifth at F
Home 2299
Main 299

Naylor Gem Co.
Jewelers
Miners and Cutters of Precious Stones
We have our own mines of Tourmaline, Beryl, Turquois, Hyacinth and Garnet
330 Broadway
U. S. Grant Hotel

PARADISE VALLEY SANITARIUM
NATIONAL CITY, CAL.

Thearle Music Co.
640 BROADWAY
MAIN 798
HOME 1198

PENN MUTUAL LIFE INSURANCE CO (of Phila), Henking & Randolph general agts, 504 Union Bldg 235 Broadway.
PENN OIL DELIVERY (J H Jackson), 7th sw cor F. Tels Main 448, Home 1448.
Penn Walter G (Hazel), slsmn S D Supply Co, h 2030, 30th.
Pennekamp Theo H (Aurelia), acct Savage Tire Co, h 2229 Woolman av.
Pennekamp Pauline, student, r 2229 Woolman av.
Penniman John R, r 319 Plaza.
Pennington John T (Sarah E), gardener, h 3211 K.
PENNSYLVANIA FIRE INS CO of Phila, John B Starkey agt, 863, 6th ground floor Timken Bldg.
Penny Albt D (Bessie), steno S C Aviation Sch, h 2933 B.
Penny Arcade. J W Matteson prop 741, 5th.
Penovich Louis, private S C Aviation Sch North Island.
Penrod Walter W, mach A R Robbins, r 127 W Date.
Pentecostal Mission 269, 7th.
Penwarden Raymond S (Ethel De F), dentist 520 E rm 511, h 4733 Edgeware rd.
Peoples Chorus of San Diego, A F Conant sec 4319 Avalon dr.
Peoples Elizabeth (wid Wm), r 2246 Harrison av.
PEOPLES NATIONAL BANK, Dr E M Fly pres, B J Edmonds v-pres, Oliver W H Bower cashr, 741 National av, National City. (See adv National City sec.)
PEOPLES NATIONAL FIRE INSURANCE CO (Philadelphia, Pa), Kettner & Salmons agts 202-203 Southern Title Bldg 948, 3d.
PEOPLES STATE BANK, B J Edmonds pres, Greg Rogers v-pres, Warner Edmonds cash-mgr, nw cor 3d av and F, Chula Vista. (See adv Chula Vista sec.)
Peotter Bertha, waiter, r 526 W Bway.
Peotter Fred A (Ella), meats 434 University av, h 1076 Cleveland av
Peper Laura M, tchr Sherman Sch, r 1502, 6th.
Peper Wm (Nancy E), dentist, h 1502, 6th.
Pepoon Edwd P (May B), h 4440 Maryland.
Pepoon Margaret A, chiropodist 1311, 5th, r 4440 Maryland.
PEPPER GEO N (Opal), General Insurance and Bonds 212-214 Central Mortgage Bldg 1015, 1st, r 1351 Union. (See right side lines.)
Pepper Michl W, tchr, r 2175 Kearney av.
Pepper Oscar (Clara M), slsmn, h 821 S 30th.
Peppin Louis (Margaret), painter h 3218 L.
Peppin Margaret Mrs, sec Scottish Social Club, r 3218 L.
Pepys H Fredk (Alice N), sec-treas Pac Transfer Van & Truck Co, h 2256 Woolman av.
Peralta Danl (Delfina), mill hd Irwin & Co, h 217, 9th.
Peralta Jos (Vera), lab, r 1625 Logan av.
Peraza Maria, lndrs S D Steam Lndy, r 1744 Logan av.
Perazic Marko, r 711, 8th.


Victrolas
PIANOS:
KNABE
Knabe-Ampico
IVERS & POND
VOSE-KIMBALL
DECKER
KOHLER & CAMPBELL
MARSHALL & WENDELL
AUTOPIANO
GULBRANSEN & DICKINSON


American National Red Cross
San Diego Chapter
Headquarters
616 Southern Title Building
948 Third St.
Phone, Main 2048

The Thiel Detective Service Co.
F. R. CLAYTON
Manager
PHONE SUNSET MAIN 2350
Los Angeles Office, Suite 926 Washington Bldg.
PHONE HOME A 2844

CANDIES LIGHT LUNCHES
KEMP'S SODAS
209-211 BROADWAY

Percival Frank O (Nellie A), mgr S D Oil Stations, h 1646 Union.
Percival Vincent, agt Prudential Ins Co, r National City.
Percy Harry L (Helen), picture opr Casino Theatre, h 3655, 31st.
Percy Louis, waiter Mission Diamond Cafe, r 1031 India.
Perdue Gertrude (wid Frank M), h 55 Castle av 1 e of Euclid av,
Pereau Paris, lab Chas R McCormick Lmbr Co, r 1151, 1st.
Perego Homer B, r 3231 National av.
Perego Jonathan T (Elizabeth S), tchr, h 3231 National av.
Perez Catalina, h 2477 Congress, Old Town.
Perfect Mary I, h 804 Prospect, La Jolla.
Perfield Margaret, r 4260 Conklin av, E. S. D.
Periota Goitano (Carmel), lab, h 438, 28th.
Perisish Milan, prop Kafana Coffee House, r 843, 4th.
PERKETT LEE T (Central Garage & Machine Shop), r Hotel Yale.
Perkins Alice, tchr Logan Hts Sch, r 237 Hawthorn.
Perkins Bennett D (Maria L), h 4657 Edgeware rd.
Perkins Caroline B, tchr Bishop's School, La Jolla.
Perkins D Herbt, clk S D Cons G & E Co, r 237 Hawthorn.
Perkins Eddy A (Anna), mgr Swift & Co, h 1336 Union.
Perkins Frank (Alice), cashr Spreckels Co's, h 2688 K.
Perkins Geo (Mabel), lab Hercules Powder Co, h 432, 14th.
PERKINS GEORGE S, gun and locksmith 1118, 4th. Tel Main 5, Home 1061, h 1245, 5th.
Perkins Harry L (Martha P), carrier P O, h 2685 J.
Perkins Howard M (Carrie C), rest 920, 6th, h 1452, 6th.
Perkins Jonathan (Margaret), apiarist, h 2673 C.
Perkins Jonathan jr, carp, r 2673 C.
Perkins Martha, student, r 2673 C.
Perkins Mary C, tchr, h 3405, 5th.
Perkins Wm W (Jessie), h 201 Cedar.
Perkiss Kathleen, student State Normal Sch, h 3640, 5th.
Perkiss Lenore, student, r 3640, 5th.
Perou John, printer The Daily Transcript, h 1538 Columbia.
Perraud Marguerite L, with The Marston Company, r Pacific Beach.
Perraud Antonie (Louise), eng, h 1620 Thomas av, Pacific Beach.
Perrault Chas (Advise), sheet metal wks 1243, 4th, h 4148, 3d.
Perrenot Earl E (Emile), writer, h 1803, 3d.
Perrenot Preston R, student, r 1803, 3d.
Perrin Elizabeth A (wid W C), h 2752 Newton av.
Perrin Marie Mrs, presser Parisian Clng Co, h 1021 Hendricks av.
PERRIN MINARD J, supt S D Elec Ry and S D and Coronado Ferry Co, 209 Union Bldg 235 Bway, r Coronado.
Perrin Wm C (Ethel W), motrmn S D Elec Ry Co, h 2819 Everett av
Perrin Wm H (Elsie E), h 404, 22d.
Perrine Robt, watchmn, r 546 Ash.
Perrine Wm A, r 1334, 1st.
Perron Alex S (Kaia S), driver Electric Lndy Co, h 331, 25th.
Perron K Rasch, clo clnr, r 4215, 30th.

For All City County and State Information, Schools, Churches, Fraternal, Club, Trade and Labor Organizations see Miscellaneous Front part of Book

N. L. COLEMAN
410 B STREET
INSURANCE
LOANS
PHONE. MAIN 999

V. WANKOWSKI & CO., INC.
V. WANKOWSKI, PRESIDENT W. McCLELLAND, VICE PRES. & SECY
Loans, Real Estate, Insurance, Surety Bonds. PHONES: Main 2029 Home 1315 341-342-343 Spreckels Theatre Bldg.

Perrotto Itano, car repr S D Elec Ry Co, r 438, 28th.
Perry Alfd L (Ella M), cashr Globe Grain & Milling Co, h 3215 Granada.
Perry Biagio (Angelina), lab, h Imperial av R D 3 Bx 90-B.
Perry Chas F (Ada D), h 2314, 30th.
Perry Comadore C (Fannie), janitor County Hospital, r 1615 Front.
Perry Constantino, lab, r Imperial av R D 3 Bx 90-B.
Perry David E, h 3916, 5th.
Perry Elisie (wid Harry), fur rms 1710 C.
Perry Ethel, r 2825 Redwood.
Perry Fay, student, r T J Perry.
Perry Fredk H (Elizabeth), paints 7875 Girard av, r 7733 Ivanhoe av, La Jolla.
Perry Harold S, student, r 3916, 5th.
Perry Henrietta K (wid G K), h 1426 Van Buren av.
Perry Henry H (Lucia), slsmn, h 3863 Superba.
Perry H V, r 646 A.
Perry Jay M (Alma M), auto opr Johnson-Saum Co, h 4066, 1st.
Perry John L (Ollie M), collr S D Union, h 1848 Cypress av.
Perry John M, asst director City Playgroud Dept, h 1615 Front.
Perry Jos R, fruits, Voltaire ne cor Bacon, h 4819 Muir av, Ocean
Perry J, waiter, r 836, 1st.
Perry Lucia B Mrs, nurse, r 3863 Superba.
Perry Nellie F Mrs, masseuse 3916, 5th.
Perry Nelson A, appr S D Sun, r 1615 Front.
Perry Oliver A, driver French Lndy, r T J Perry.
Perry Robt D, r 2314, 30th.
Perry Thos, messgr Pac Messgr Service, r 760, 5th.
Perry Thos J (Nancy E), lndy agt, h Meridian ne cor Franklin, S Chollas Valley R D 3 Bx 94-H.
Perry V Jesse (Nellie E), auto opr, h 806 S 28th.
Perry Walter M (Josephine), slsmn, h 541, 20th.
Perry Wm H (Ailene P), slsmn Brentner & McCabe, h 1760 W Lewis
Perry Wm H (Mary J), sheetmetal wkr, h 1825 Cable, Ocean Beach.
Perry Wm R (Nettie R), h 3643 Kite.
Perryman Jesse E, (Livonia), auto opr, h 1033½, 16th.
Persching Alma E, server Morgan's Cafeteria, r 3762 Highland av,
Persching Henry K (Anna A), gardener, h 3762 Highland av, E. S. D
Person Harry R (Helen H), ct reporter 964, 5th rm 535, h 1820, 4th.
Persons Belle Mrs, lndrs Troy Lndy Co, r 922 University av.
Persons Jos K (Elizabeth), mining, r 759, 25th.
Persons Mildred K, nurse Agnew Sanitarium & Hospital.
Persyn Julius, private U S A Ft Rosecrans.
Pertzborn Rudolph A (Marie), carp, h rear 2024 Julian av.
Perunovich Ilia, lab, r1264 State.
Pesich Nicholas, hlpr Danl Dedack.
Peskett Sidney T, lab, h 1752 Atlantic.
Pesqueiero Refugia C (wid Manuel), r 860 State.

IRWIN & CO.
HAY, GRAIN
FLOUR,
MILL FEEDS,
POULTRY
FEEDS,
GRAIN BAGS,
WOOL BAGS,
SACK
TWINE,
COAL
Main office
FOURTH AND K
PHONES:
MAIN 440
HOME 1440

Ross & George
Bookbinders
Blank Book Manufacturers
and Paper Rulers
860 Third

ORT IRON WORKS
PHONE MAIN 1920 11TH AND IMPERIAL AVE.

CALIFORNIA IRON WORKS
INCORPORATED
PHONES, HOME 3295, SUNSET 1336
FOOT OF SEVENTH STREET, SAN DIEGO, CALIFORNIA
ENGINEERS, FOUNDERS, MACHINISTS
STRUCTURAL IRON AND STEEL CONTRACTORS
FREIGHT AND PASSENGER ELEVATORS
J. C. ORT, GENERAL MANAGER — RESIDENCE PHONE, HOME 2049

Pessarra R, driver, r 1229, 8th.
Pete Minnie, r 1504, 5th.
Peterch Paul (Emma), fish, h 335 W Date.
Peterman J H, mldr Standard Iron Wks, r 814 F.
Peters Florence, housekpr 3353, 2d.
Peters Frank, lab, h 3134 Moore, Old Town.
Peters Hans (Ethel), slsmn Hage's Creamery, h 420 Spruce.
Peters Harry E, lab S D Cons G & E Co, r 424 Brookes av.
Peters Henry, r 1335 J.
Peters Homer H jr (Susie M), pres Rood-Peters Co, r 3505, 28th.
Peters Isador H (Mary), iron wkr, h 2069 India.
Peters Leslie H (Eva), agt Pac Hdw Co, h 2932, 30th.
Peters Lewis F (Nora E), h 4527 Kensington dr.
Peters Margaret C (wid Geo E), h 424 Brookes av.
Peters Margaretta A (wid Malcolm), h 3641, 4th.
Peters Marian, student, r 3068 L.
Peters Theo B (Florence), painter, h 3338 Sisson av, E. S. D.
Peters Van Buren, cook, h 2941 Arctic.
Peters Wm J (Ella R), seaman, h 2518 N.
PETERSEN see also Pedersen and Peterson.
Petersen Adolph C, waiter U S Grant Hotel, r 4645, 36th.
Petersen Albt (Albertina), lndymn, h 2686 A.
Petersen Alfd J (Ethel C), cond S D Elec Ry Co, h 4572 Kansas.
Petersen Anne M (wid E E), h 2620 Bway.
Petersen Anthony T (Bertha A), clk S D Cons G & E Co, h 3770 Cherokee av, E. S. D.
Petersen Axel F (Ingeborg), h 1847 Rosecrans, Roseville, Pt Loma.
Petersen Carl (Nellie L), h 1247 Robinson av.
Petersen Eula Mrs, bkpr J C Adair, r 1610 Cypress av.
Petersen Fred A (Ida H E), rancher, h 4412 Cleveland av.
Petersen Hans (Adolfine), bldg contr 4645, 36th.
Petersen Hans (Maria), fishermn, h 1850 Main.
Petersen Hans jr, waiter U S Grant Hotel, r 4645, 36th.
Petersen John F (Josephine), h 2922 Franklin av.
Petersen Sophus, shoe repr 3983 Goldfinch.
Petersen Wm (Angelina), auto opr Union Transfer Co, h 713, 13th.
Peterson Albt, reprmn University av Furn Co, r Y M C A.
Peterson Alva, student, r 728 San Louis av.
Peterson Andw (Bessie M), motrmn S D Elec Ry Co, h 642, 18th.
Peterson Andw O (Laura J), lndy wkr New Method Lndy, h 3296 I.
Peterson Angie, lndrs, r 764, 14th.
Peterson Ann Mrs, r 3702 Sisson va, E. S. D.
Peterson Arthur G (Edith E), tchr S D High Sch, h 2320 Adams av.
Peterson Brady O (Clara D), milk receiver P M Dairy Assn, h 464, 21st.
PETERSON BROS (Auto Sheet Metal Works) (Ed L and George) manufacturers and repairers automobile radiators, lamps, etc, 848-850, 7th. (See left side lines and page 6.)



SHOE ECONOMY must be judged by the cost PER YEAR, not by the price PER PAIR.

WALK-OVER Shoes cost less per year than any other shoes in the world.

Walk-Over Boot Shop
1059 FIFTH



HARRY FISHER & CO.
GENERAL INSURANCE, REAL ESTATE, BONDS
240 C STREET


POULTRY, BEES, GARDEN SUPPLIES
643-649 G ST. COR. SEVENTH
STILES POULTRY SUPPLY CO.
LIVE and DRESSED POULTRY

Peterson Caroline, dom, r 3335 Granada.
Peterson Charlotte I Mrs, bkpr, r 449, 18th.
Peterson Chas E (Ethel E), physical instructor State Normal Sch, h 4571 North av.
Peterson Chas J, page Cabrillo Coml Club, r 222 Ash.
Peterson Chas P (Betsey), h 831, 21st.
Peterson Christofer (Helena), lab City Operating Dept, h 2257 L.
Peterson C Fred (Pauline), firemn Lower Cal Fisheries Co, r 1853 Logan av.
Peterson Edwd W (Amanda D), atty 235 Bway rm 415, h 540 Hawthorn.
Peterson Edwin (Henrietta) gardener Ellen Scripps, h rear 735 Silver, La Jolla.
PETERSON EDWIN L (Anna M) (Peterson Bros), 1732 G.
Peterson Eleanor R, student, r 540 Hawthorn.
Peterson Emil (Adele), mariner, h 254, 17th.
Peterson Esther V, student, r 732 G.
Peterson E Burke, metermn Coronado Water Co, r 540 Hawthorn.
Peterson Frithiof J Rev (Nanny), h 3528 Fairmount av, E. S. D.
Peterson Geo, tape winder Savage Tire Co, r 141, 19th.
PETERSON GEORGE (Modjeska) (Peterson Bros), h 3996 Georgia.
Peterson Grace (wid C L), r 4251 Fairmount av, E. S. D.
Peterson Harvey O (Elizabeth E), lab, h 2836 Imperial av.
Peterson Henry, mach A R Robbins, r 1467 Russ blvd.
Peterson Iner, clo press V C Lowther, r 728 San Louis av.
Peterson Jas W, reprmn Krotzer & Olin, r National City.
Peterson Jenns P, fish 715 F, r 1146, 8th.
Peterson John, r 2124 Logan av.
Peterson John F, private S C Aviation Sch North Island.
Peterson John R (Lena), lab Hercules Powder Co, h 728 San Louis.
Peterson John T (Lydia), police, h 2342 Irving av.
Peterson Jos F (Ella), mach Weldons Planing Mill, h 741, 12th.
Peterson Jos M (Mamie), metermn S D Cons G & E Co, h 41, 19th.
Peterson Katy W, r 1263, 1st.
Peterson Ledwick ,lab, r 1848 Main.
Peterson Louis A (Emma), yardmn Western Lmbr Co, h 3634 Thomas av, E. S. D.
Peterson Manuel D (Maud E), cook U S A, h 3678 Richmond.
Peterson Marie, r 1535, 5th.
Peterson Martin A (Sarah), clk, h 1846 Main.
Peterson Matilda, dom 3989, 4th.
Peterson Olga K, r 4156 Georgia.
Peterson Otto, r 1217, 9th.
Peterson Paul (Gertrude), electr S D Cons G & E Co, r 3024 E.
Peterson Peter J, porter L J Cruise, h rear 1029 India.
Peterson Robt, lab, r 2124 Logan av.
Peterson Rudolph, mattressmkr, r 2374 Arctic.
Peterson Saml W, tchr S D Army and Navy Academy, Pacific Beach

Mikels & Bradbury
Insurance
Liabilities
Loans
and
Real Estate
958 7th
Main 1716
Home 4120

American National Red Cross
San Diego Chapter
Headquarters
616 Southern Title Building
948 Third St.
Phone, Main 2048

The Companies Represented by KETTNER & SALMONS, THE INSURANCE MEN
Have loaned over half a million dollars in San Diego.
Pacific 244, Home 1344
Southern Title Building

CALIFORNIA COMMERCIAL COLLEGE
7TH, COR. BROADWAY

Peterson Sarah A, h 2124 Logan av.
Peterson Selma A (wid C W), h 4046 Eagle.
Peterson Spuri (Celia), cook, h 1242, 2d.
Peterson Thos, lab, r 834, 2d.
Peterson Thos D (Lillian T), rug weaver 3730 Arctic.
Peterson Thos N (Clara B), mgr Hotel Harvard, h 128 B.
Peterson Victor (Charlotte I),meat ctr C S Hardy, h 449, 18th.
PETERSON VICTOR L (Anna), reprmn Peterson Bros, h 4156 Georgia.
Peterson Walter E (Mamie A), carp, h 141, 19th.
Peterson Wm M, mech Brentner & McCabe, r 141, 19th.
Peterson Wm M, h 3547 Stockton av, E. S. D.
Pethoud Dottie (wid J S), millinery 828 Bway.
Petiot Louis (Mamie), wines and liquors 729, 4th, h 4476 Park blvd.
Petit Alice, h 907 A.
Petit Jos (Jane), h 4393 Georgia.
Petit Marie (wid Jos), h 4070 Ibis.
Petrich Paul (Emma), mgr Coronado Fish Co, h 325 W Date.
Petrikowski Hans, h 425 University av.
Petritz John G, waiter Golden Lion Tavern & Grill, r 319 Plaza.
Petro Danl E (Josephine L), foremn Cal Iron Wks, h 4647, 43d.
Petro Marion, bkpr F W Woolworth Co, r 4647, 43d.
Petrone Frank (Rosie), janitor Spreckels Bldg, h 320 Dodson.
Petrone Thos (Louise C), eng Spreckels Bldg, r 320 Dodson.
Petrone Vincent, clk H V Kemp, r 320 Dodson.
Petrucci John, waiter, r 1535, 4th.
Petruzelli Manli (Angelina), lab S D Elec Ry Co, r 240, 16th.
Petters Louis (Nellie C), h 2830, 5th.
Petterson Matilda A, r 2527 I.
Pettey Edith M Mrs, hlpr S D Paper Box Co, r 1046, 16th.
Pettey Walter E (Edith M), h 1046, 16th.
Pettigrew Judson (Idelle A), carp-foremn S C Aviation Sch, h 3985, 8th.
Pettit John W (Mary J), h 3778 Granada.
Pettitt Lewis W, switchbdmn Pac T & T Co, r 2102 G.
Petts Albt W, clk Simon Levi Co, r 2069 Kearney av.
Petts Quincy A, h 3716, 3d.
Petty Wm F (Clara B), with The Marston Company, h 231 Ivy.
Petzen Gus (Agatha E) (Gus The Sign Painter), sign painter 1130, 2d, h 4038 Harney.
Peveler Danl C (Lillie), lab, h 4038 Chamoune, E. S. D.
Peyton Anna B, r 2455 Pamo av.
Peyton Chas H, bkpr Union Ice Co, r 2455 Pamo av.
Peyton Fred T, slsmn Western Investment Co, r 2455 Pamo av.
Peyton Maria J (wid Townsend), h 2455 Pamo av.
Pezich Nicholas, hlpr Newtons Depot Lunch, r 620, 3d.
Pezich Peter, cook, r 533 Bway.

LOUIS KIRSHBAUM
HIGH GRADE LADIES' AND GENTS' TAILOR
414 B STREET
PHONES { Main 1532 Home 4961
GRAND PRIZE 1899 FOR SUPERIOR TAILORING

P. W. LAUREEN
TAILOR AND IMPORTER
221-224 American National Bank Bldg. 1007 5th

F. W. BRADLEY CO.
FAMILY TRADE A SPECIALTY
TELS: HOME 1157, MAIN 157
Wholesale Wines and Liquors
Prompt Free Delivery
1058 FOURTH ST.

PFAHLER, BUELOW & FISHER (W W Pfahler, C T Buelow, E L Fisher), Commercial Linotype Compositors 860, 3d. (See page 38).
Pfahler Florence A, emp Ross & George, r 3825 Sisson av, E. S. D.
Pfahler Frank C (Carrie), lab S D Cons G & E Co, h 4823 Wilson av,
Pfahler Wm H (Gladys E), gro 4619 Idaho.
PFAHLER WM W, (Florence E) (Pfahler, Buelow & Fisher), h 3825 Sisson av, E. S. D.
Pfannenschmidt Chas, shoe repr 744, 6th, h 3324 Imperial av.
Pfanstiel Benj F (Lida A), blksmth 4029 Van Dyke av, E. S. D., h 4056 Alabama.
PFANSTIEL JAMES G, attorney-at-law, suite 411 Southern Title Bldg, phone Main 4608, r 1430, 7th.
Pfanstiel Stella M, student, r 4056 Alabama.
Pfanstiel Thos F, asst cashr S D Sun, r 4056 Alabama.
Pfatenhauer Christian G (Genevieve I), painter, h 368 Langley.
Pfatenhauer Genevieve R, with The Marston Company, r 344 Langley.
Pfeffer Hedwig, clk F R Holt, r 4125, 1st.
Pfeffer Louisa, slswmn Mrs Johanna Van Beeck, r 4125, 1st.
Pfefferkorn Geo, h 3644, 28th.
Pfefferkorn Mouney C (Edith S), mgr foreign dept First Natl Bank, h 4478 Hortensia.
Pfeifer Matilda J Mrs, dressmkr Osta Dyke, r National City.
Pfeifer Roscoe H, electr S D Home Tel Co, h 2827 A.
Pfeiffer Herman J, clk Cuyamaca Club, r National City.
Pferdner Paul, r 830, 6th.
Pfingsten Helen B, r 2026 National av.
Pfister Chas, carrier P O, r 1402 Pennsylvania av.
Pfister Clara L, r 1402 Pennsylvania av.
Pfister Frances (wid Ferdinand), h 1402 Pennsylvania av.
Pfister Josephine Mrs, h 4032 Boundary.
Pfister Matthew, billiards 520, 5th.
Pfister Nellie, bkpr, r 1402 Pennsylvania av.
Pfister Wm A, lab, r 2404 Monroe av.
Pfister Wm F, mach, r 1402 Pennsylvania av.
Pflanzer Chas J (Charlotte M), cook U S Grant Hotel, h 314 West B.
Pflimlin Jos (Theresa), cook, h 436, 14th.
Pfuetzner Clemens, shoe repr Henry Nackenhorst, r 1863 Union.
Phares Adele Mrs, waiter Moore's Rest, r 1555, 8th.
Phares Agnes M Mrs, h 1066 Robinson av.
Phares Walter (Adele), elev opr U S Grant Hotel, h 1555, 8th.
Phelan Margaret D, r 1625 Myrtle av.
Phelps Alice D, retoucher G J Vreeland, r 3060 Hawthorn.
Phelps Arthur (Emma), mach, h 238 Bway.
Phelps Arthur F (E Caroline), h 514 W Ivy.
Phelps Caroline C, h 7551 Hillside dr, La Jolla.
Phelps Caroline M (wid Chas), r 2827 A.
Phelps Esther Mrs, clk, r 1401, 5th.

Barney & Barney
Insurance
Bonds, Loans
Liability
Compensation
PACIFIC MUTUAL LIFE INS. CO.
Scripps Bldg.
Rooms 207-209

Information Bureau
International Theosophical Headquarters
Point Loma California
330 Broadway
U. S. Grant Hotel Bldg.
Near Entrance

CARPENTER'S, INC.
1036 6TH ST., NEAR BROADWAY
HOME 1030: MAIN 828
THREE FLOORS OF Commercial Stationery, Office Supplies, Filing Systems and Devices, Books, Fine Stationery and Engraving.
TOY DEPARTMENT ON THIRD FLOOR

John Burnham & Company
212-214 TIMKEN BUILDING
REAL ESTATE
LOANS
AND INSURANCE

The Campbell Machine Co.
MARINE-AUTO
AND
GENERAL REPAIRS
Foot of
8th Street

Phelps Geo A (Lula), h 2121 Albatross.
Phelps Harriet (wid G S), r 7829 Prospect, La Jolla.
Phelps Harriet R, r 7747 Herschel av, La Jolla.
Phelps Harvey G, barber 624 E, r 1262, 1st.
Phelps Herbt E (Amelia), carp, h 3228 National av.
Phelps Jessie F (wid Dwight), r 2621 B.
Phelps Lucius J (Ida M), h 3136 Homer Loma Portal.
Phelps Viola I Mrs, r 2246, 3d.
PHILADELPHIA UNDERWRITERS (Philadelphia, Pa), Kettner & Salmons agts 202-203 Southern Title Bldg 948, 3d.
Philbrick Nellie L Mrs, r La Mesa Hts R D 1 Bx 210.
Philbrook Frank R (Irene C), mgr Zellerbach Paper Co, h 1968, 1st.
Philbrook John, r 131 B.
Philbrook Myrtle, bkpr John Burnham & Co, r 106 West B.
Philbrook Thos, r 1825 Newton av.
Phillipi Frank, cement wkr, r 227, 11th.
Phillipi Jacob B (Florence E), night watchmn Bigelow & Simmons, La Jolla.
Phillippi Lee W, canvasser San Diego Directory Co, r King George Hotel.
Phillips Albt, clk Hotel Horton.
Phillips Alex C (Maragret), trackmn, h 1520, 3d.
Phillips Andy P, h 3886 Swift av, E. S. D.
Phillips Benj, watchmn Hercules Powder Co, r 431 Market.
Phillips Building 918. 5th.
Phillips Carey M (Clara L), tmstr Western Metal Supply Co, h 3435 Valle av.
Phillips Catherine M, r 906 C.
Phillips Chas V, h 3261 Mission dr.
Phillips David (E Lucy), clk City Operating Dept, h 1445 B.
Phillips Edwd, gardener, h 3422 Sisson av, E. S. D.
Phillips Edwd W, real est, r 715 Bway.
Phillips Edith C, h 4626, 32d R D 2 Bx 75,
Phillips Emily A, music tchr 239, 22d.
Phillips Ernest L (Phebe G), adv mgr Spreckels Co's, h 1914 Bancroft.
Phillips Geo A (Cora E), h 4120 El Cajon blvd.
Phillips Gustav (Mary), junk dlr, h 122 West E.
Phillips G E, neuropath 1007, 5th rm 912.
Phillips Harold (Margaret), lab, h 905 S 35th.
Phillips Herbt D (Lillian), clk Spreckels Co's, h 3857 Wilson av,
Phillips Irving W, r 4647 Santa Monica av, Ocean Beach.
Phillips Ione, pkr, h 1520, 3d.
Phillips Isadore (Mary), trunkmkr S D Trunk & Bag Co, h 2401 I.
Phillips John, r 1146, 8th.
Phillips John H (Daisy T), mgr Auto Car Sales & Service Co, h 1214 W Washington.
Phillips John L (Katherine M), gro 1048 Market, h 1832, 30th.

P. M. DAIRY ASS'N
Manufacturers and Distributors of
Purity Dairy Products
COTTAGE CHEESE
ICE CREAM
BUTTER
CREAM
MILK
KEFIR
12th & K Sts.
Phones
HOME 2034
SUNSET 3311



HOTEL CHURCHILL
AMERICAN AND EUROPEAN
NINTH AND C STREETS
MAIN 5880 HOME 1335
GEORGE L. MAYNE, MGR.
ROOMS SINGLE OR EN SUITE
ABSOLUTELY FIREPROOF
EXCELLENT IN CUISINE and APPOINTMENTS

If it's building material you want, see **THE DIXIE LUMBER AND SUPPLY CO.**
WE SELL EVERYTHING TO BUILD ANYTHING
BOTH PHONES UNIVERSITY AVE. AND OHIO ST.

Phillips Lillian, forewmn Bishop & Company, r 3857 Wilson, E. S. D.
Phillips Mary C (wid D T), h 4647 Santa Monica av, Ocean Beach.
Phillips Mary E, bkpr Spring & Sprague, r 3859 Superior.
Phillips Russell N (Ione H), carp, h 3859 Superior.
Phillips Willard, driver Excelsior Lndy Co, r 1262, 1st.
Phillips Wm S (Mabel K), h 520 Quince.
Phillips Wm T, clk J L Phillips, r 1832, 30th.
Phillips Wm W, r 509, 12th.
Philo Mabel U, h 7682 Olive, La Jolla.
Philo Odessa, nurse, r 1468, 1st.
Philow Heath, driver Elias Jacobs, r 4222 Madison.
Philow Jessie R N Mrs, corsetiere 1038, 5th rm 13.
Philow Maud, student, r 1038, 5th rm 13.
Philow Roy A, electr Sou Electrical Co, r 1038, 5th rm 13.
Phinney Merritt E (Emma A), slsmn, h 1172, 21st.
Phinney Osceola H (Christine C), gro 2001 Logan av, h 2003 same.
Phipps Geo E (Estate), L E Phipps administrator, 2d hd gds 738, 6th
Phipps Luther E, administrator Geo E Phipps estate, r 656, 5th.
Phipps Luther H (Emma), h 4876 Del Mar av, Ocean Beach.
Phipps Vera, r 4876 Del Mar av, Ocean Beach.
PHOENIX ASSURANCE COMPANY LTD (of London, England), Leighton McMurtrie agt, McMurtrie Bldg 1202, 3d.
PHOENIX ASSURANCE COMPANY LTD (of London, England), Geo W Bowler agent, 701, 6th.
PHOENIX ASSURANCE COMPANY LTD of London (fire insurance) John Burnham & Co agents 212 Timken Bldg 861, 6th.
Physicians Supply Co (H E Hopkins) 911, 5th.
PHYSICIANS & SURGEONS TELEPHONE EXCHANGE (Mary H Taylor, Martha J Baker, Gertrude Kelley) 205, 21st.
Piatt Ethel I Mrs, waiter Barbours Confy Co, r Y W C A.
Piatt Inez C (wid Jacob), r Y W C A.
Piburn Thos B (Mary), h 2377 Moore, Old Town.
Picart Stephen M (Ramona), lab, h 833 Columbia.
Picco Dionizio (Mary A), lab Barth Fdy & Mach Wks, h 3236 I.
Picco Michl, r 3236 I.
Picco Victoria, r 3236 I.
Pichard Ada E (wid Chas E), h 1929 Front.
Pichup Christopher V, private S C Aviation Sch, North Island.
Pick J, r Golden West Hotel.
Pickard Rawson J (Bertha R), phys 520 E rm 605, h 3685 Jackdaw.
Pickard Robt J (Laura J), cond S D Elec Ry Co, h 1334 Grove.
Pickel Adelaide, r 636 C.
Pickelheimer Arthur, lab, h 1140, 14th.
Pickelheimer Guadalupe, clk, r 1140, 14th.
Pickels Elizabeth A (wid John), h 2207 E.
Pickens Elizabeth E, student State Normal Sch, r 1604 Meade av.
Pickens Frank, h 1604 Meade av.

HOME 1430 MAIN 2997
BROWN OPTICAL CO.
BROKEN LENSES DUPLICATED
1011 FIFTH STREET
AMERICAN NATIONAL BANK BUILDING

ALLEN'S MILK
Producers and Distributors of
PURE MILK
FAMILY TRADE OUR SPECIALTY.
ALLEN'S DAIRY
RURAL No. 2
ALLEN'S CREAM

SMITH, MURPHY & RANDALL FUNERAL DIRECTORS
PHONES MAIN 139. HOME 1139
N. W. COR. SIXTH AND CEDAR

H. A. CAMERON CO. GENERAL INSURANCE, BONDS LOANS, RENTALS, REAL ESTATE
THE OFFICE OF EFFICIENCY
531 UNION BLDG. PHONES MAIN 4953, HOME 1788

Johnson-Saum Company
FUNERAL DIRECTORS
✣
LADY ASSISTANT
✣
N. W. Cor. Fourth & Ash
✣
TELEPHONES SUNSET, MAIN 158 HOME 1158


Emma Egbert Williams Manager
HEBRON HOME
For Aged People
(Incorporated)
Undenominational, established by Emma Egbert Williams, 22 years experience in caring for aged people.
1825 NEWTON AVE.
PHONES HOME 3255 MAIN 3869
SAN DIEGO, CAL.

Pickens Gertrude, dressmkr 1604 Meade av.
Pickens Henry E (Bertha), auto opr, h 620 S 33d.
Pickens Maude E, student State Normal Sch, r 1604 Meade av.
Pickerill Harold M, clk, r 3370 Dale.
Pickerill Worthington W (Ida M), slsmn, h 3370 Dale.
Pickering Walter E (Laura), bartndr, h 439 West G.
Pickett Burk (Isabelle M), dentist 520 E rm 706, h 1128 Sutter.
Pickett Claude F (Florence E), lab City Operating Dept, h 3821 Superior.
Pickett Cosme B, rodmn S D Cons G & E Co, r 1128 Sutter.
Pickett Florence E Mrs, maid U S Grant Hotel, r 3821 Superior.
Picketts Jas (Charlotte), auto repr 1433 Market, h 1726 I.
Pickford Apts, S D Ayers prop 1117, 13th.
Pickle Verna M, tchr, r 4604 Florida.
Pickle Wm M (Hattie E), lab City Operating Dept, h 4604 Florida.
Pickrell Frank C (Nettie), chief eng C S Hardy, h 1246 E.
PICKWICK STAGES (UNION STATION AND GARAGE) W G Mershon sec, 870 1st. Tels Main 340, Home 1555. (See page 7.)
Pickwick Theatre, F N Howe prop motion pictures 1029, 4th.
Pico Eloisa M (wid Andreas), r 3925 Louisiana.
Pidge Emma, student, r Point Loma Homestead.
Pidgeon Albt J (Edith M), min eng, h 4035 Highland av, E. S. D.
Pidgeon Elmer A (Mary), h 2194 Franklin.
Pidgeon John R (Nina), bartndr P F Pidgeon, h 1354 India.
Pidgeon Patk F (Mary), saloon 1352 India, h 1356 same.
Piego C, gardener, h Bird Rock.
Piepenbrink Carl, mach Standard Iron Wks, r 3019 Boston av.
Piepenbrink Ernest (Ernestina), baker, h 531, 16th.
Piepenbrink F Wm, ticket clk S P Co, r 3019 Boston av.
Piepenbrink Peter J (Louisa A), sls mgr Standard Iron Wks, h 3019 Boston av.
Piepenstock Richd (Regina E), (Halsey & Piepenstock), h 3019 Adams av, R D 2 Bx 69-A.
PIERCE see also Pearce and Peirce.
Pierce Ada Z (wid E L), h 4040 Oregon.
Pierce Anne H, artist 131 W Washington.
PIERCE ARROW AUTOMOBILES for sale by The Campbell Machine Co foot of 8th. (See left side lines and page 41.)
Pierce Chas R (Anna S), mach Weldon's Planing Mill, h 3065 Webster av.
Pierce Clarence S (Lillian), mach, h 2136 Columbia.
Pierce Cora M (wid Jasper M), r 723 Crosby.
Pierce C Edwin, Christian Science pract 235 Bway rm 508, h 3341, 1st.
Pierce David C, mach W F Schultheiss Co, h 3137 Webster av.
Pierce Edgar B, private S C Aviation Sch, North Island.
Pierce Edytha, clk, r Point Loma Homestead.
Pierce Elizabeth (wid F M), r 1044, 21st.

J. S. SCHIRM COMMERCIAL CO.
VICTOR CEMENT
LIME, CEMENT, BUILDERS' SUPPLIES
FOURTH AND K STREETS

NEARPASS' SEED STORE
BOTH PHONES **522 SIXTH STREET**
THE LEADING SEED HOUSE IN SAN DIEGO—Established 1897
Agents for CYPHERS Incubators

Pierce Eunice H, r 4376 Valle Vista.
PIERCE-FIELD HARDWARE CO, G H Hawley pres, J C Pierce v-pres and mgr, general hardware, tin and granite ware, cutlery, etc, 751, 5th.
Pierce Francis M, student, r Point Loma Homestead.
Pierce Fred A (Nellie), slsmn, r 830, 6th.
Pierce F M Mrs, r Roseville, Pt Loma.
Pierce Harold E (Katherine), mech Hercules Powder Co, h 1403, 30th.
Pierce Harvey, auto opr Union Stages, r 947, 4th.
Pierce Henrietta B (wid C O), h 131 W Washington.
Pierce Imogene, tchr Logan Heights Sch, r 131 W Washington.
Pierce Jasper N (Louisa L), driller, h 3170 N.
Pierce Jennie (wid M O), h 1235 Hendricks av.
Pierce John M (Enid C), tchr S D High Sch, h 1511 Brookes av.
Pierce Julian C (Lilly G), v-pres and mgr Pierce-Field Hardware Co, h 4376 Valle Vista.
Pierce Margaret N, r 4376 Valle Vista.
Pierce Mark A, slsmn Tefft Motor Car Co, r 636 C.
Pierce Mary L, h 4588 Park blvd.
Pierce Mildred, nurse, r 1468, 1st.
Pierce-Morse Building, 536 F.
Pierce Nellie M (Pierce & Austin), r 3345, 2d.
Pierce Richd S (S D Motorcycle Shop), r 4040 Oregon.
Pierce R J, r 535 E.
Pierce Wesley, lab, r 3077 Webster av.
Pierce Wm H C, artist, 118 Brookes av.
Pierce & Austin (Nellie M Pierce, Isabel E Austin), osteo 432 C rm 55.
Pierce Union Auto Stages branch office 947, 4th.
Pierik Helen M, server Lenox Cafeteria, r 2242 Market.
Pierik Ida J, hairdresser May E Wilson, r 2242 Market.
Pierik I B, mech S C Aviation Sch, r 137, 30th.
Pierik Louis B (Vera M), sheet metal wkr, h 137, 30th.
Pierik Minnie, musician Cabrillo Theatre, r 2242 Market.
Pierik Theo H (Christine A), agt Prudential Ins Co, h 2540 J.
Pierre Boisseree, police, r 4233 Ibis.
Pierrott Alphonse (Mary L), cook U S Grant Hotel, r 831, 1st.
Piersall Russell A, clk Chas R McCormick Lmbr Co, r 3026 Boston.
PIERSON see also Pearson.
Pierson Andw L (Augusta L), carp Brawner & Hunter, h 4180 Klauber, E. S. D.
Pierson Claus E, r 3335 Granada.
Pierson Edith N, musician Broadway Theatre, h 3335 Granada.
Pierson Frank R (Gladys G), opr Garetson Mfg Co, h 4836, 40th.
Pierson Julia, maid 1104, 24th.
Pierson Noy (Lulu B), barber 201 Market, r 723 G.

AETNA
Life, Accident, Etc.
G.et
A.etna-ized
BY
GIST
INSURANCE SERVICE
GILMAN A. GIST
202 Owl Bldg.
MAIN 188

Frye & Smith
Print This Directory
856 Third St.
San Diego

IT'S **OUR BUSINESS** TO MIND **YOUR BUSINESS**
919 SIXTH STREET SAN DIEGO **MASTEN & KENDALL** SALES RENTALS INSURANCE
REFERENCE: ANY BANK OR TRUST COMPANY
PLACE THE MANAGEMENT OF YOUR PROPERTY IN OUR CARE

S. W. GRIER CO. INC.
102-4 Broadway PHONES: PACIFIC 2615; HOME 3280
SURETY BONDS
GENERAL INSURANCE
BUILDING LOANS

Pierson Peter F (Ethel M), foremn Iser F Davis Co, h 830 University av.
Pierson Sevrin (Freda), h 1228 Ft Stockton dr.
Pierson Sophrona M (wid Manly), r 4075 University blvd.
Pierson Stella, nurse Children's Home, r 16th ne cor Ash.
Pietila Aug, lab, h 3645 National av.
Pietila John (Ida), lab, h 3656 National av.
Pietila Oscar, lab, r 3656 National av.
Pietsch Richd H (Marie L), h 4839, 36th.
Pigeon Lillian, r 1893 Julian av.
Pignatelli Alfonso (Theresa), lab, h 3794 I.
Pignot Adaline (wid N J), h 3995, 4th.
Pignot Nicholas (Mary), prop New French Lndy, h 3934, 9th.
Pike Ernest H, firemn S D Fire Dept, r 3102 I.
Pike Henry D (Gertrude S), h 3102 I.
Pike Thos J (Anna I), lab, h 3048 Martin av.
Pike Wayne E, switchmn S D Cons G & E Co, r 3102 I.
Pike Wm A (Hannah M), h Hornblend av sw cor Lamont, Pacific Beach.
Pilcher Everett G (Blanche), slsmn Singer Sewing Machine Co, h 1217 G.
Pile Bengie H, r 2941, 5th.
Pile Margaret K, r 2941, 5th.
Pile Nettie L (wid Oscar F), h 2941, 5th.
Pile Roger H, steno Stephens & Co, r 2941, 5th.
Pilkington John F (Dorothy), eng Los Banos Baths, r 735 W Bway.
Pilling Matilda M (wid Herman), h 528 Anderson pl.
Pillsbury Cassius C (Henrietta E), excursion guide, h 2568 A.
Pillsbury Rose L Mrs, slsmn Saml Silverman, r 1002 Essex.
Pina Luis, tailor, r 902, 16th.
Pina Manuel (Josephine), h 37, 19th.
Pina Zola Mrs, r 656, 18th.
Pinal Conception B (wid Jos), h 2502 K.
Pinal Guadalupe M, r 2502 K.
Pinal Louis B, r 2502 K.
Pinal Manuel B, r 2502 K.
Pine Albt B (Elizabeth E), h 3443, 30th.
Pine Benj r 614 A.
Pine Dorothy E, steno Pac Motor Sales Co, r 3443, 30th.
Pine Edmund L (Laura), gro 4006 Adams av.
Pine Horace E, lab, r 4006 Adams av.
Pine Island Co, cigars 418 I.
Pine Jas M (Mabelle), mining, h 1833, 30th.
Pine Laura (wid B G), h 4483 Texas.
Pine Maybelle Mrs, r 1833, 30th.
Pine Percy P (Cora T), solr S D Cons G & E Co, h 4074, 3d.
Pine Wm (Angeline), h 4487 Texas R D 4 Bx 4 M.

Pacific Mutual Life Insurance Co. of The Pacific
There's a Reason
The Pacific Mutual Life Insurance Co. issues One Accident Policy Every Minute, Sixty Every Hour
ASK W. S. NEAL
625 E ST.

PETERSON BROS. AUTO SHEET METAL WORKS
Wrecked Auto Bodies and Radiators Repaired
PETERSON BROS.
AUTO SHEET METAL WORKS
See Page 6

SOUTHERN TRUST
SAN DIEGO'S MILLION DOLLAR BANK
G. A. DAVIDSON, PRESIDENT

CHAS. R. McCORMICK LUMBER CO.
Wholesale and Retail Dealers BOTH PHONES MAIN OFFICE: FOOT OF 24TH ST. CITY OFFICE: 923 3RD ST., COR. PLAZA

Pingel Carl G (Clara), h 129 Robinson av.
Pingel Regnar S A, deliverymn Frye & Smith, r 3746 Curlew.
Pink Herman (Miller), h 106 W Spruce.
PINKERTON ALLAN (Pinkerton's National Detective Agency), 429 Citizens National Bank Bldg, Los Angeles.
PINKERTON WILLIAM A (Pinkerton's National Detective Agcy), 429 Citizens National Bank Bldg, Los Angeles.
PINKERTON'S NATIONAL DETECTIVE AGENCY, William A Pinkerton and Allan Pinkerton principals, John C Fraser Gen Supt, office 429 Citizens National Bank Bldg, Los Angeles.
Pinkham Althea L Mrs, waiter, r 3890 Reed av.
Pinkham Elizabeth, nurse County Hospital.
Pinkney John, masseur 331, 10th.
Pinkston Clarence E (Margaret), bakery 1470 Market.
Pinkston Clarence E jr, student, r 1470 Market.
Pioneer Carpet Cleaning Works C D Allen prop 751, 1st.
PIONEER TRUCK CO (INC), Roscoe Hazard pres and manager, E B Gould jr sec-treas, office 349 Bway, warehouse 4th and K.
PIONEER REALTY BROKERS (R J Walsh & Co) rm 3, 931, 5th.
PIONEER ROOFING, J S Schirm Commercial Co agts, 4th sw cor K.
Pipe Geo W (Martha W), archt, h 4593 Massachusetts.
Pipe Martha W Mrs, student State Normal Sch, r 4593 Massachusetts
Piper Chas (Minnie), h 443, 18th.
Piper Emma K Mrs, r 443, 18th.
Piper Montgomery, janitor S D Cons G & E Co, r 935, 6th.
Piper Ora Mrs, r 4636 Hamilton.
Piper Wm E (Alma), eng Hercules Powder Co, h 3781 Goldfinch.
Pipher Geo N, slsmn Calla Wine Co, r 744, 11th.
Pirc Geo, hlpr Danl Dedack, r 620, 3d.
Pirchi Simon, gardener, h Mission Valley R D 2.
Pirnie Alex, stone ctr, r 1910 India.
Pirnie Donald W (Dora) mattressmkr, h 1910 India.
Pisich Saml, busmn Mitchell's Cafeteria 620, 3d.
Pirie Louis, student, r 3876, 3d.
Pirnie Peter C (Lillian), sec Simpson-Pirnie Granite Co, h 3876, 3d.
Pitcher C, waiter U S Grant Hotel.
Pitcher Florence V, finisher Sunset Studios, r 2918 K.
Pitcher Soloman V (Louisa), h 2918 K.
Pitkin Geo P (Mary E), photo concession Exposition grounds, Balboa Park, h 3580 Arnold av.
Pitsiones Angelos, waiter Santos & Ladas 614 Market.
Pittman Benj C (Mildred), h 1023, 9th.
Pittman Carmen, with The Boston Store, r 3408, 5th.
Pittman Mildred H Mrs, steno G L Wilson, r 3985 Falcon.
Pittman Wm D, barber Ernest Blare, r Mission Park blvd.
Pittock Anna (wid Robt), h 3928 Alameda dr.
Pittock Gladys V, r 3928 Alameda dr.
Pittock Henry W, r 3928 Alameda dr.


MUEHLEISEN TENT AND AWNING CO.
Manufacturers of
Tents Awnings and Covers
Flags, Sails and Camp Furniture
753-755 Fourth Street
Both Phones

Office Buildings
With their tenants see Pages 17-19

AND COMMERCE BANK
COMMERCIAL ACCOUNTS AFFORDED
SPECIAL FACILITIES AND SERVICE

Hartwell Electric Co.
955 SIXTH STREET
Motors and Dynamos Sold, Rented and Repaired

HOME 4328
PACIFIC 1478

ROOD-PETERS COMPANY
Real Estate Loans and Investments

909 Seventh Street
San Diego
Cal.

Pitts Albt W (Rosa), clk, h 2069 Kearney av.
Pitts Geo L, (Sebra E), trunkmkr Cal Trunk Factory, h 4832 Brighton av, Ocean Beach.
Pitts Henry J, pres Bentley Ostrich Farm Inc, h 1424 Madison av.
Pitts Henry L (Martha E), miner, h 2836 Woolman av.
Pitts Jasper, r 501, 7th.
Pitts Marie J, steno J L Sturz, r 2069 Kearney av.
Pitts Ruth, r 2836 Woolman av.
Pittsburg Water Heater Co, H M Sharman agt 758 Front.
Pittullo Mack, cond S D Elec Ry Co, r 1950 Logan av.
Pitzer Jackson, clk M S Pitzer, r 755, 7th.
Pitzer Milton S, gro 717 F, r 755, 7th.
Piwald Rudolph M (Wilhelmina C H), rest Pt Loma blvd cor Abbott, Ocean Beach, h 3740, 8th.
Pixler Bertha, steno Ed Fletcher, r 1422, 3d.
Pixley Howard R (Belle M), eng S D Cons G & E Co, h 3867 Swift av, E. S. D.
Pizzi Ralph (Anna), entertainer U S Grant Hotel, h 1229, 8th.
PLACE HARRY J (Stella S), librarian County Law Library 3d floor Court House, h 1253, 12th.
Place Jane H (wid D C), h 122 A.
Place Phoebe M (wid John T), r 1253, 12th.
Place Thos W, r 318, 19th.
Place Wm C (Ruth A), clk P O, h 4595, 46th.
Place Wm S (Isabella S), trav slsmn, h 1632, 7th.
Plaisted Elmira F (wid H L), r 3782, 1st.
Plaisted Paul P (Eva E), police, h 3782, 1st.
Plaister Deane M (Betty J), teller Sou Trust and Commerce Bank, h Silver Gate av nw cor Rosecrans, Pt Loma.
Plambeck Fredk A, tailor J W Brem, r 943, 10th.
Plame Fannie Mrs, fur rms 1131 Market, r 552, 12th.
Plame Julius, student, r 552, 12th.
Plame Wm (Fannie), h 552, 12th.
Planitz Pauline W (wid W A), r 1815 Sunset blvd.
Plank Marion T, h 3408, 2d.
Plant Abraham, auto opr r 815, 3d.
Plante Chas J (Henrietta D), h 4640 Hawley blvd.
Plante Henriette C Mrs, student State Normal Sch, r 4640 Hawley.
Plante Rosalie (wid Eli), h 1243, 11th.
Plante Rose C, sec British Social Society, r 1243, 11th.
Plante R A, hlpr U S Grant Hotel.
Plaskette Michael I, mfrs agt 329 West E, r Albany Hotel.
Plate Henry J (Clara), shoe repr 3884 Pauly av, E. S. D.
Plate Jos W (Eva), car repr, h 4062 Copeland av, E. S. D.
Platfoot Chas (Elizabeth F), h 2229, 2d.
Platner Linn L, driver, r 310 Elm.
Platner Nellie A Mrs, gro 310 Elm.
Platro Estefana (wid Gill), r 1738 Columbia.

American National Red Cross
San Diego Chapter
Headquarters
616 Southern Title Building
948 Third St.
Phone, Main 2048

GEORGE F. OTTO
FLORIST and NURSERYMAN
NURSERY, 35TH AND NATIONAL AVE. PHONE MAIN 7086
FLORAL DEPOT COR. SIXTH AND B
PHONE { MAIN 759 HOME 1207

CHAS. F. O'NEALL
943 6TH ST. Phones: Home 3590, Main 252
LOANS
REAL ESTATE
FIRE INSURANCE

Platt Alfd C (Cora H), photo 1047, 5th rm 1, h 2955 Columbia.
Platt Harold H (Rosemary), printer G J Vreeland, r 2955 Columbia.
Platt John E (Gertrude), h 1032 Seaman pl.
Platt Kenneth E, r 1032 Seaman pl.
Platt Rosemary Mrs, photo F E Patterson, r 2955 Columbia.
Platt Saml W, slsmn Cudahy Pkg Co, r Santa Monica, Ocean Beach.
Plausse Wm H (Lavinia), driver Allen's Dairy, h Mission Valley.
PLAYER PIANOS for sale by Thearle Music Co, 640-644 Broadway.
Playter Georgia B, r 646 A.
Plaza Amusement Co, R E Hicks pres and gen mgr, props Cabrillo and Plaza Theatres 323 Plaza.
PLAZA BAR THE, A B Gordon prop 228 Broadway.
Plaza Building 920, 4th.
Plaza Cafe, C A McFadden prop 313 Plaza.
Plaza Comfort Station, M T Laws custodian, s s Plaza Park.
Plaza Park s s Bway bet 3d and 4th.
PLAZA PRESCRIPTION PHARMACY, F L Bernadas prop, 248 Broadway.
Plaza Press, Jenkins & Hansen props, printing 303 Plaza.
PLAZA SOCIAL CLUB, F O Merkle sec-treas 961, 4th.
Plaza Theatre, Plaza Amusement Co prop 317 Plaza.
Pleasance Geo F, uphol 1827, 5th, r National City.
Pleasant View Apts, G W Norman prop 2241, 4th.
Pleines Ethel G, lndrs Excelsior Lndy Co, r 907 A.
Pletcher Bertha E, bkpr Klauber Wangenheim Co, r 1655, 4th.
Plews Walter A, private S C Aviation Sch, North Island.
Plowman Mary K (wid K P), r 2163 Brant.
PLUGHOFF A D, pres Greenwood Cemetery Assn, r San Francisco.
Plumer Henry A (Theresa C), mgr Mrs T C Plumer, h 2245 Market.
Plumer Theresa C Mrs, whol prod 415, 6th, r 2245 Market.
Plumlee Alice (wid Joel), nurse, h 1705 Logan.
Plummer Chas H, r 337 F.
Plummer Emma (wid Henry), r 1838 Spalding pl, Point Loma.
Plummer Edwin R (May F), auto mech, h 1838 Spalding pl, Point Loma.
Plummer Frances R, nurse County Hospital.
Plummer Helen, student, r Silver Gate, Point Loma.
Plummer John M (Minnie H), solr, h 4446 Orangewood E. S. D.
Plummer Lydia S Mrs, r 1486 E.
Plummer Marian, student, r Silver Gate Point Loma.
Plummer Raymond R (Agnes V), candy mkr Showley Bros, h 4191 Van Dyke av, E. S. D.
Plummer Selah L (Edna B), auto opr United Baking Co, h 457, 17th.
Plummer Wilbur R, tmstr Irwin & Co, h 1486 E.
Plumridge Robt (Josephine), clk Julian Prod Co, h 2142 Imperial av
Poarche R H, linemn S D Cons G & E Co.
Podaras Christ, busmn U S Grant Hotel, r 930, 7th.
Podesta Jas J, prop Golden Lion Tavern and Grill, r 1020, 26th.


GEORGE N.
PEPPER
General Insurance Bonds
212-213-214 Central Mortgage Building
Main 1769

Write Us for Mailing Lists
Any Trade or Profession Here or Anywhere
=
San Diego Directory Company

TIP-TOP AND KLEEN MAID BREAD
MANUFACTURED BY SNOWFLAKE BAKING CO.
HOME 1047 MAIN 47
SOLD BY ALL GROCERS

LEIGHTON McMURTRIE
1202 3d, McMURTRIE BLDG.
FINANCIAL CORRESPONDENT PENN MUTUAL LIFE INS. CO.
INVESTMENT BONDS
INSURANCE
MORTGAGE LOANS

W. B. Walton
Jewelry Manufacturing
Designing
Repairing
Genuine Stones
Watch Repairing
Moderate Prices
1021 4th St.
Just north of Owl Drug Store

Naylor Gem Co.
Jewelers
Miners and Cutters of Precious Stones
We have our own mines of Tourmaline, Beryl, Turquois, Hyacinth and Garnet
330 Broadway
U. S. Grant Hotel

Poe Irene F, phone opr, r 2681 L.
Poe Jas A (Winifred), slsmn Rubin's Furn Co, h 2681 L.
Poehler Clara P, r 1532, 30th.
Poehler Ella C, r 1532, 30th.
Poehler Selma E, h 1532, 30th.
Poehlman Anna M, r 3841 Eagle.
Poffenbarger Louisa J (wid W C), r 3525, 4th.
Pohl Albt, waiter, r 307 Plaza.
Pohl Anthony (Gertrude), carp, h 3785 Herman av.
Pohl Aug W (Marie E), mgr Burroughs Adding Machine Co, h 4291 Hermosa Way.
Pohl Chas A (Minnie L), foremn C S Hardy, h 241, 17th.
Pohl Earl, driver C S Hardy, r 241, 17th.
Pohl Emma H, r 4098 Front.
Pohl Ernest H (Kathryn), slsmn Burroughs Adding Mach Co, h 4468 Hortensia.
Pohl Julia Mrs, r 4098 Front.
Pohl Kathryn Mrs, bakery 446 Ash, r 1809 Montecito Way.
Pohl Louis C (Marion), driver C S Hardy, h 3026 L.
Pohl Matilda C (wid H N), h 4098 Front.
Pohle Oscar T (Katherine), brewer S D Cons Brewing Co, h 2227 Kearney av.
Point Loma Assembly, Assembly Hall 3029 Talbot, Roseville, Pt Loma.
Point Loma Ferry, Star & Crescent Boat Co mgrs, foot of W Bway.
Point Loma Ferry Pavilion, Wm B Dolan prop, dancing, Roseville, Pt Loma.
Point Loma Golf Club, Frank J Belcher pres, John P Brown sec, Loma Portal.
POINT LOMA HOMESTEAD, Clark Thurston pres, J Frank Knoche v-pres and gen mgr, W Ross White sec-treas, Point Loma. (See right side lines and page 49.)
Point Loma Investment Co, F S Jennings pres, Geo H Crippen sec-treas 1347 Bway.
Point Loma Laundry, W L Hill and H N Miller pros, Roseville, Pt Loma.
Point Loma Lighthouse, W A Beeman keeper, Pt Loma.
Point Loma Postoffice, A E Dixon postmaster 1156 Rosecrans, Roseville, Pt Loma.
POINT LOMA RAILROAD CO, Claus Spreckels sec and treas, H L Titus genl counsel 209 Union Bldg 235 Bway.
Pointer Jane Mrs, prop Turpin Apts. h 1665, 9th.
Poitou Pierre, inmate St Joseph's Hospital.
Poitras Albt (Georgiana), real est and prop Fairmount Hall, h 3830 Highland av, E. S. D.
Polar Gust, fishermn, r 932 Union.
Polarck Frank F, barber 2969 University av.
Polhamus Adelbert C, slsmn, r 761, 6th rm 16.

PARADISE VALLEY SANITARIUM
NATIONAL CITY, CAL.


Thearle Music Co.
640 BROADWAY

MAIN 798
HOME 1198

Polhamus Georgiana V (wid A A), r Maryland Hotel.
Polhemus Willis P (Millie), phys 636 C, h 246 Upas.
Police Department see City Police Dept.
Polidori Paul O, h 801, 4th.
POLK RALPH L pres San Diego Directory Co, r Detroit, Mich.
Pollard Frank H, photo, r 4003 Park av.
Pollard Harry A (Marguerite M), h 3331, 5th.
Pollok Emil (Augusta) bldg contr 718 W Pennsylvania av.
Pollock Isabel A, r 2454 G.
Pollock Louis (Selma), hnd hd gds 425 Market, h 572, 15th.
Pollock Norman G, slsmn S D Oil Stations, h 2454 G.
Pollock Robt (Agnes M), h 2454 G.
POLLOCK ROBERT (Maude B), physician, Metabolism Digestive System, suite 1223-1226 American National Bank Bldg 1007, 5th. Hours by Appointment, phones Main 1228, Home 3195, h 1803 W Montecito Way.
Pollock Saml S, h 1020 Essex.
Pollol Fredk R, porter Hotel Barbara Worth, r 319 Plaza.
Pollos Jas, pedler, r 615 Arctic.
Polly Frances E, tchr, r 4326 Cleveland av.
Polo Emil, hlpr U S Grant Hotel, r 665, 11th.
Polson May A (wid T T), h 1618, 1st.
Polzien Harry W, motrmn S D Elec Ry Co, r 1921 Adams av.
Pomeroy Carrie M, r 2251 Irving av.
Pomeroy Geo S (Jeanette), gro 1030 Bway, h 930, 11th.
Pomeroy Jesse A (Katherine, h 4651, 31st.
Pomeroy Katherine Mrs, dressmkr 432 C rm 21, r 4651, 31st.
Pomeroy Mary E (wid J H), h 2251 Irving av.
Pommer Christian H (Mary), cook, h 1215, 14th.
Pommer Frank, pantrymn U S Grant Hotel.
Pomeranz Abraham (Paula), 2d hd gds 460, 5th, h 2804 K.
Poncini Jos I (Susana), grinder, h 3424 Bway.
Pond Ashley Mrs, h 4159 Lark.
Pond Frank A, r 425 C.
Ponsford Arthur, porter Hotel Albany.
Ponsford Fredk J, driver Cook-Haddock Co, r 1130, 10th.
Pontillo Victor, housemn U S Grant Hotel, r 930, 7th.
Pontius Catherine C, r 4605 Campus av.
Pontius Kate L (wid Poel A), h 4605 Campus av.
Pontius Wilson, r 3722 Sisson av, E. S. D.
Poole Albt (Hattie), eng, h 4050 Mission av, E. S. D.
Poole Edith S, r 1620 Front.
Poole Eva I (wid Eugene), h 1620 Front.
Poole Geo W, clk Am Natl Bank, r 1620 Front.
Poole Harry R J, auto opr.
Poole Horace (Elizabeth), slsmn Western Lumber Co, h 4070 Mission av, E. S. D.
Poole Inez (wid Frank), clk Plaza Cafe, r 1530 Market.


Victrolas
PIANOS.
KNABE
Knabe-Ampico
IVERS & POND
VOSE-KIMBALL
DECKER
KOHLER & CAMPBELL
MARSHALL & WENDELL
AUTOPIANO
GULBRANSEN & DICKINSON


Office Buildings
With their tenants see Pages 17-19

The Thiel Detective Service Co.
F. R. CLAYTON
Manager
PHONE SUNSET MAIN 2350
Los Angeles Office, Suite 926 Washington Bldg.
PHONE HOME A 2844

CANDIES LIGHT LUNCHES
KEMP'S SODAS
209-211 BROADWAY



J. L.
STURZ
THE CORRECT TAILOR

Fashionable Tailoring for Ladies and Gentlemen

Remodeling a Specialty

954 8th ST.
Just South of Broadway

Poole John (Helen E), bartndr B & L Bar, h 444 Ash.
Poor Walter L (Mabel), brakemn S D Ariz Ry Co, h 2181 Logan av.
Poore Roy G, dispenser Barbours Confy Co, r 1243, 1st.
Pope Belle M Mrs, r 943, 10th.
Pope Jeannete J (wid Timothy), h 1420, 2d.
Pope Lester W, clk Hotel Webster, r 924, 8th.
Pope Martha W, dressmkr 1155, 12th.
Pope Mary H Mrs, h 2309, 5th.
Pope Maxwell, phys, r 943, 10th.
Pope Prudence S (wid E S), r 4218, 1st, E. S. D.
Pope Ralph N (Mabel V), sign painter 325 E, r 1742 G.
Pope Tena M (wid F W), mgr Hotel Webster, h 912, 8th.
Pope Wm W (Eva), h 2255 J.
Pople Edith A, steno, r 811, 10th.
Pople Roger (Margaret), meat ctr, h 811, 10th.
Porak Isabel W, tchr Jefferson School, r 3672 Indiana.
Porak Rudolph O (Mary E), h 3672 Indiana.
Porch Laura, with The Marston Company, r 757, 11th.
Pore Bessie, student, r 2655 Bway.
Pore Elizabeth V (wid Chas V), h 2655 Bway.
Pore Jessie, student, r 2655 Bway.
Pore Margaret M, r 1910 India.
Pore Jessie, student, r 2655 Bway.
Pore Margaret M, r 1910 India.
Poresford Joseph, r King George Hotel.
Poro Josephine Mrs, h 1412 Imperial av.
Porter Acenath C (wid Jas B), r 3123 Granada.
Porter Anna S (wid J R), tchr Lincoln School, h 2128 Front.
Porter Asa (Charlotte G), carp, h 4356 Selma pl.
Porter Benj F (Clara), slsmn, r 222 Beech.
Porter Chas A (Grace S), gardener, h 2932 Works av, R D 4 Bx 216E
Porter Chas A (Mabel), rest 1231 Russ blvd, r 2932 Works av.
Porter Chas D (Ola M), pdlr, h 3139 Market.
Porter Clem W (Norma C), collr The W B Allen Co, h 4576 Delaware
Porter Edna A (wid T J), nurse, r 4086 Goldfinch.
Porter Elizabeth B Mrs, dressmkr, r 5122 Saratoga av, Ocean Beach.
Porter Elizabeth J, slswmn C S Hardy, r 1632 Union.
Porter Elizabeth M (wid Henry), h 3511 Kansas.
Porter Ely T, mach, r 124 West B.
Porter Frank B, slsmn Klauber Wangenheim Co, r 222 Beech.
Porter Frank P (Ercell L), auto mech Pac Motor Sales Co, h 4340, 44th, E. S. D.
Porter Geo L, private S C Aviation Sch, North Island.
Porter Geo L, r 830 University av.
Porter Gertrude, h 3123 Granada.
Porter Grace, student, r 2538 Imperial av.
Porter Grover T, barber, r 2959 Boston av.
Porter Harold, student, r 442, 20th.

N. L. COLEMAN
410 B STREET
INSURANCE
LOANS
PHONE, MAIN 999

V. WANKOWSKI & CO., INC.
V. WANKOWSKI, PRESIDENT W. McCLELLAND, VICE PRES. & SECY.
Loans, Real Estate, Insurance, Surety Bonds. PHONES: Main 2029 Home 1315 341-342-343 Spreckels Theatre Bldg.

Porter Harvey W (May F), gardener, h 3285 F.
Porter Jas D (Rose E), gro 2114 Lincoln av, h 2112 same.
Porter John M (Lydia), real est 930, 6th, h 2177 National av.
Porter Leroy D (Gertrude M), clk Hotel Santa Rita, r 836, 1st.
Porter Lulu G (wid De Forest), h 1030 Montecito Way.
Porter Mack R, auto opr, r 442, 20th.
Porter Marie (wid J T), h 621 S 30th.
Porter Martha A (wid A O), r 3785 Oregon.
Porter Mary J (wid Stephen), h 2177 National av.
Porter Mina E Mrs, h 2309, 5th.
Porter Orey E (Ethel F), mach, h 2214 Bway.
Porter Otto W (Hulda L), foremn Cuyamaca Water Co, h 4402 Prospect.
Porter Robt S, eng Timken bldg, r National City.
Porter Roscoe S (Nanna L), h 1871 Altamira pl.
Porter Saml, r 620 S 30th.
Porter Saml R, waiter A W Johnson, r 2860 Colton av.
Porter Saml S (Amy B) (Miller & Porter) and pres S D Hotel Assn, r The San Diego Hotel.
Porter Stanley M (Elizabeth B), car repr S D & S E Ry, h 5122 Saratoga av, Ocean Beach.
Porter Thos A (Edith M), carp, h 442, 20th.
Porter Vera M, r 5122 Saratoga, Ocean Beach.
Porter Wm E, driver C S Hardy, h 716 F.
Porter Wm M (Lena), printer, h 2538 Imperial av.
Porter Wm P (Mabel J), rest 1231 Russ blvd, h 4759, 41st.
Porterfield Elijah N (Avis), h 4344 Witherby.
Porterfield Lottie B Mrs, vocalist, r 1355, 28th.
Porterfield Wm (Lottie B) (The San Diego Sun), h 1355, 28th.
Porties Alex (Mary), caretkr Old Mission, Mission Valley.
Porties Clementine, r Old Mission, Mission Valley.
Porties Honorie, guide, r Mission Valley R D 2 Bx 128.
Porties Zoa (wid Alexis), h Mission Valley.
Portina Cafe, H W Barnes prop 620, 5th.
Portland Hotel, Mrs J R Grapes prop 944 India.
Poschman Arthur O (Lillie E), meat ctr C S Hardy, h 1947 Albatross
Poschman Wm H (Florence G), agt Prudential Ins Co, h 3092 Cedar.
Poser Andw J (Lottie S), min eng, h 3894 Reed av, E. S. D.
Poser Grace, r 3894 Reed av, E. S. D.
Poser Henry V, plasterer, r 509, 12th.
Posh Jas, cook, r 914 G.
Pospisill Anna, housekpr 3030, 5th.
Post Benj R, waiter J G Rombold, r 527, 9th.
Post Building 725 Bway.
Post Edwd H (May L), real est 725 Bway rm 5, h 3929 Alameda dr.
Post Foster S (Maude B), dentist and treas Lower Cal Chemical Co, h 7860 Girard av, La Jolla.

IRWIN & CO.
HAY, GRAIN, FLOUR, MILL FEEDS, POULTRY FEEDS, GRAIN BAGS, WOOL BAGS, SACK TWINE, COAL
Main office FOURTH AND K
PHONES: MAIN 440 HOME 1440

Ross & George
Bookbinders
Blank Book Manufacturers
and Paper Rulers
860 Third

ORT IRON WORKS
PHONE MAIN 1920 11TH AND IMPERIAL AVE.

CALIFORNIA IRON WORKS
INCORPORATED
PHONES, HOME 3295, SUNSET 1336
FOOT OF SEVENTH STREET, SAN DIEGO, CALIFORNIA
ENGINEERS, FOUNDERS, MACHINISTS
STRUCTURAL IRON AND STEEL CONTRACTORS
FREIGHT AND PASSENGER ELEVATORS
J. C. ORT, GENERAL MANAGER
RESIDENCE PHONE, HOME 2049

POST OFFICE, Lucius R Barrow postmaster, Geo Parker asst postmaster, s s West F bet Union and State.
POST OFFICE LA JOLLA, N L Rannells postmaster 7820 Girard av, La Jolla.
POST OFFICE LINDA VISTA MILITARY BRANCH, W R Vetter supt, Linda Vista.
POST OFFICE LOMA PORTAL, Albt Brouwer postmaster, 2981 Rosecrans av, Loma Portal.
POST OFFICE SAN DIEGO MILITARY BRANCH, Balboa Park.
POST OFFICE NORTH SAN DIEGO (Old Town), J W Parkinson postmaster.
POST OFFICE OCEAN BEACH, O G Sandberg postmaster 5085 Newport av, Ocean Beach.
POST OFFICE PACIFIC BEACH, R W Ravenscroft postmaster, Lamont sw cor Grand.
POST OFFICE POINT LOMA, A E Dixon postmaster.
POST OFFICE STATION A, G H Harrison supt, 3919, 5th.
POST OFFICE STATION B, C W Ferguson supt, 34, 25th.
POST OFFICE STATION NO 1, Marston Store 5th ne cor C.
POST OFFICE STATION NO 2, Alda M Ferris clk in charge, 5th ne cor Market.
POST OFFICE STATION NO 3, S H Burston clk in charge, 2602 National av.
POST OFFICE STATION NO 4, Geo M Merriken clk in charge 4201 Park blvd.
POST OFFICE STATION NO 5, M S Robertson clk in charge 1270, 5th.
POST OFFICE STATION NO 6, J A Hoedemaker clk in charge 771, 7th.
POST OFFICE STATION NO 7, Otto B Lensing clk in charge, 820 W Washington.
POST OFFICE STATION NO 8, J L Hallawell clk in charge, University av, sw cor 30th.
POST OFFICE STATION NO 9, Reuben Kazanjan clk in charge 3371, 5th.
POST OFFICE STATION NO 10, Hermann O Steglich clk in charge 1031, 25th.
Post Wm S (Estelle J), eng Volcan Land & Water Co, h 2270, 5th.
POSTAL TELEGRAPH CABLE CO, R H Cornwell mgr 953, 5th.
Pote Robt H, auto opr Pioneer Truck Co, r Coronado.
Potter Alex, carp, h 3120 Logan av.
Potter Anna Mrs, h 1344, 7th.
Potter Barbara R, student State Normal Sch, r 1339 Sutter.
Potter Bert W (Belle), h 2449 L.
Potter Brent, r Jewett Hotel.
Potter Chas A, shingler, r 3120 Logan av.
Potter Clifton A (Ida M), carp, h 619, 32d.
Potter C Woodman (Monta C), sec Masonic Bd of Relief, h 1456, 4th



SHOE ECONOMY must be judged by the cost PER YEAR, not by the price PER PAIR

WALK-OVER Shoes cost less per year than any other shoes in the world.

Walk-Over Boot Shop
1059 FIFTH



HARRY FISHER & CO.
GENERAL INSURANCE, REAL ESTATE, BONDS
240 C STREET

Willard STORAGE BATTERY
TRADE MARK REGISTERED
1251-57 FOURTH ST.
J. Stanley LaSha
IGNITION STATION
Willard STORAGE BATTERY
TRADE MARK REGISTERED
MAIN 693

Potter Evart V, printer, r 1027, 15th.
Potter Franklin V (Jewel A), mgr S D Herald and El Hispano-Americano, h 4174 Mission dr.
Potter Harriet B (wid L R), h 1027, 15th.
Potter Harry, waiter Rudder's Cafe, r Encanto Heights.
Potter Kirk H, firemn S D Fire Dept, r 2628 L.
Potter Marion B, tchr, r 1814 Sunset blvd.
Potter Mary A (wid Jos), r 619, 32d.
Potter Matilda (wid W P), r 1814 Sunset blvd.
Potter Richd H (Harriet E), foremn S D Typewriter Supply Co, r 1027, 15th.
Potter Walter E, mach, h 3466 Arctic.
Potter Wm K (Edith), h 1335 Sutter.
Pottier Eugent (Theresa), watchmkr L E Anselme, h 1410 Robinson
Pottier Theresa Mrs, lndy wkr, r 1410 Robinson av.
Potts Eugene A (Julia F), h 4410 Norwood, E. S. D.
Potts Garnett F, clk, r 4410 Norwood, E. S. D.
Potts Irene M, r 1635, 9th.
Potts J Gilbert (Caroline G), r 335 E.
Potts Linda E (wid J L), tailor 836, 4th, h 1425 same.
Pound Stanley, waiter, r 730, 7th.
Pounds Marion Mrs, member Board of Health, r 4340 Valle Vista.
Pounds Thos C (Marion A), phys 1007, 5th rm 503, h 4340 Valle Vista.
Poundstone Fredk A, lab C S Hardy, h 1401 J.
Powell Ambrose (Florence), storekpr Savage Tire Co, h 211, 35th.
Powell Andw J (Louise R), mining, h 1046, 26th.
Powell Arnold (Edith M), h 7985 Prospect, La Jolla.
Powell Art and Gift Shop (Mrs F A Powell) 1363, 5th.
Powell Arthur E (Louise A), painter Art Crafts Wall Paper & Paint Co, h 3436 Ray.
Powell Chas N (Emma), h 2303 National av.
Powell Clara (wid Wm), h 3715 Texas.
Powell Dorothy M, tailor Milton The Tailor, r El Cajon blvd se cor Pacific av, E. S. D.
Powell Edwd A (Mary E), mining, h 1455 I.
Powell Edwd T (May G), h 4318 Sierra Vista.
Powell Elizabeth G, with The Marston Company, h 4448 Ohio.
Powell Esther, student State Normal Sch, r 1062 Cleveland av.
Powell Fannie A (wid W F) (Powell Art and Gift Shop), r 3715 Texas.
Powell Frank W, barber E H Dick, r El Cajon blvd se cor Pacific
Powell Harold V, clk, r 1046, 26th.
Powell Harry L (Frances), eng, h 1880 Kearney av.
Powell Harry R (Margaret), driver Home Transfer Co, h 1550, 10th.
Powell Helen, student State Normal Sch, r 4225 Arden Way.
Powell Jas (Julia M), mining 1025, 4th rm 413, r 232 Cedar.
Powell Jean W, senior asst S D Public Library, r 739, 20th.

A. V. JEDLICK
"THE HOUSE OF INDIVIDUALITY"
LADIES' TAILORS
1131 SIXTH STREET

KETTNER & SALMONS
The Insurance Men
Pacific 244
Home 1344
WRITE Life Health Accident Fire Bonds Liability Burglary Automobiles Plate Glass
Southern Title Building

Greenwood Cemetery and Crematory
PHONES {MAIN 477 / HOME 5487 40TH AND IMPERIAL AVE.

Powell John C (Ida M), h 1245 Cleveland av.
Powell John W (Josephine B), mach, h 4768 Collier av, R D 4 Bx 227-E.
Powell Julia Mrs, server Mitchell's Cafeteria, r 1010, 15th.
Powell J Edwd (Mary A), h 4062 Klauber, E. S. D.
Powell Katherine N, clk, r 618 F.
Powell Lillian, R D 4, 194-G.
Powell Mary C (wid Geo), h 745, 14th.
Powell Mary E, lndrs Sanitary Lndy, r 1455 F.
Powell Michl, inmate St Joseph's Hospital.
Powell Minerva R, clk, r 3836 Pacific av, E. S. D.
Powell Minnie R (wid H W), h 3836 Pacific av, E. S. D.
Powell Myrtle I, r 1245 Cleveland av.
Powell Ola Mrs, clk, R D , Bx 95 S.
Powell Robt O (Elatia) gro 3102 National av.
Powell Robt W (Phebe B), h 369, 19th.
Powell Russell W, appr, r 3836 Pacific av, E. S. D.
Powell Saml H (Ola M), h El Cajon blvd se cor Pacific av, E. S. D.
Powell Thos, inmate St Joseph's Hospital.
Powell Webster (Georgie), h 1010, 15th.
Powelson Thos C (Lila), auto opr S D Cons G & E Co, h 2338, 33d.
Powers Calvin W, plumber L B Powers, r 1520 Cypress av.
Powers Edwin R, student, r 1328 Sutter.
Powers Ethel M Mrs, housekpr Emil Coulon, r 314 E.
Powers Fannie A, r 2477 I.
Powers Florence E, student, r 1328 Sutter.
Powers Frances E, r 2477 I.
Powers Geo D (Angie J), rancher, h 1930 Main.
Powers Geo H, eng, r 1930 Main.
Powers Henry (Emma F), h 4777, 41st.
Powers Ida M Mrs, h 1430, 7th.
Powers Jas H, dancing tchr, r 2477 I.
Powers John (Bridget A), h 2477 I.
Powers Julia, pres Wednesday Club, r 840 A.
Powers Lulu M, steno, r 1930 Main.
Powers Luther B (Anna M), plumber 805, 8th, h 1250 Cypress av.
Powers Martha W (wid J J), h 1760 W Lewis.
Powers Robt, h 3982 Mississippi.
Powers Robt M (Mary C), phys, h 840 A.
Powers Robt N (Phyllis), clk Am Natl Bank, h 4263 Hermosa Way.
Powers Thos, inmate St Joseph's Hospital.
Powers Thos, shoe repr 563 University av.
Powers Thos A (Margaret S), steward University Club of San Diego, h 1328 Sutter.
Powers Walter, auto opr Union Stages, r Coronado.
Powers Wm, r 818 Bway.
Powers Wm A (Marie E), h 3738 Pacific av, E. S. D.

LOUIS KIRSHBAUM HIGH GRADE LADIES' AND GENTS' TAILOR
GRAND PRIZE 1899 FOR SUPERIOR TAILORING PHONES {Main 1532 / Home 4961 414 B STREET

P. W. LAUREEN
221-224 American National Bank Bldg. 1007 5th TAILOR AND IMPORTER

F. W. BRADLEY CO.
FAMILY TRADE A SPECIALTY
TELS: HOME 1157, MAIN 157
Wholesale Wines and Liquors
Prompt Free Delivery
1058 FOURTH ST.

Powers Wm L (Dorothy), clk Bishop & Company, h rear 1252 Cypress av.
Powlison Martha J, nurse, h 3930 Oregon.
Pozner Jules L (Maybelle), gas appliances 540, 7th, h 680, 11th.
Pradt C A, steno E E Selmser.
Prairie Flower Mining Co, W D Page pres, T B Wright sec, 919, 4th rm 1.
Prather Dewey, lab, r 2875 Clay av.
Prather Geo C (Martha), pres Benj Franklin Club, h 1345, 5th.
Prather Mabel, tchr Francis W Parker Sch, r 1812 Altura pl.
Prather Martha Mrs, mgr Hotel Sandford dining room, r 1345, 5th.
Prather Wm A (Mary), lab Western Lmbr Co, h 1945 Albatross.
Prather Wm (Ellen E), blksmth Pioneer Truck Co, h 2878 Clay av.
Pratt Abbie J (wid Nicholas), h 1808, 3d.
Pratt Alice E, h 2506 Collier av, R D 4 Bx 226-K.
Pratt Arthur E (Della), auto opr, h 135, 31st.
Pratt Carlotta C, r 240 Laurel.
Pratt Clarence L (Mollie) gro 4400 Lamont, h 4408 same, Pacific Beach.
Pratt Fred G (Emma), gro 2747 University av, h 3810, 28th.
Pratt Geo B, scaler Benson Lmbr Co, r 3053 Logan av.
Pratt Irene, student, r 3820 Georgia.
Pratt John B, r 545, 9th.
Pratt Lyde Mrs, student State Normal Sch, r 4175 University blvd.
Pratt Wm H (Ruth H), r 1231, 17th.
Praul Walter W, atty 235 Bway rm 334, r National City.
Prauschke Henry, h Pacific Beach R D 1 Bx 68.
Praxin F, r 511 F.
PRAY see also Prey.
Pray Clifford L (Anna V), driver Union Ice Co, R D 2 Bx 167 B.
Pray Emily B (wid J B), r 540 W Ivy.
Pray Eva, slswmn Mabel Whitsitt, r 2541 C.
Pray Florence G, with The Marston Company, r 2541 C.
Pray Julia G (wid J M), h 2541 C.
Pray Walter W, r 2541 C.
Preble Rachel (wid Ralph), gro 3130 National av.
Preciado Librado B (Isabelle), blksmth, h 1762 Newton av.
PREFERRED ACCIDENT INSURANCE CO, Henking & Randolph general agents 504 Union Bldg 235 Broadway.
Preibisius Henry H (Augusta J), bldg contr 2247 Brant.
Preibisius Leroy G, student, r 2247 Brant.
PREMIER PACKING CO, A J Steele pres, R D Steele sec tuna and sardine packers 1445 S Crosby.
Prentice Chas M (Celia A), h 3828, 3d.
Prentice Geo G, r U S Grant Hotel.
PRENTICE GEO G & CO, Gordon G Prentice mgr, Brokers, Stocks and Bonds 1020, 4th.

Barney & Barney
Insurance
Bonds, Loans
Liability
Compensation
PACIFIC MUTUAL LIFE INS. CO.
Scripps Bldg.
Rooms 207-209

Office Buildings
With their tenants see Pages 17-19

HOTEL YALE
LIVE WITH US IN COMFORT
IT'S AT FIRST AND F STS.
PHONES--5310; HOME 4321

John Burnham & Company
212-214 TIMKEN BUILDING
REAL ESTATE
LOANS
AND INSURANCE

Prentice Gordon G (Helen B), mgr Geo G Prentice Co, r U S Grant Hotel.
Prentice Lula M, tchr Kelsey-Jenney Commercial College, r 3828, 3d
Prentice Wm P (Hannah), h 3601, 8th.
Presa Arsenio R (Nicolasa A), lab, h 1502 K.
Prescott Hotel, Mrs Anne C Tenbrier 542, 6th.
Prescott Thos J, atty 1015, 1st rm 413, r National City.
Pressman Harry (Annie), pdlr, h 529, 10th.
Preston Alfd L (Josephine S), Court steno, r 636 C.
Preston Arthur N (May A) (The Tire Works), h 3336, 30th.
Preston Chas H (Ella M), gardener, h 4033 Albatross.
Preston Chas W (Mary V), h 1355, 9th.
Preston Clarence S (Abbie D), atty 1015, 1st rm 413, r 3141 Curlew.
Preston Geo A, sergt U S A Ft Rosecrans.
Preston Harry W (Lenoir), floorlayer, h 945, 19th.
Preston Harry W (Rose T) (Nash & Preston), h 3564, 1st.
Preston Jason M, h 3250 Newton av.
Preston Lenoir Mrs, mgr Reno Apts, r 945, 19th.
Preston Mary A, h 4146, 4th.
Preston Raymond A, clk, r 945, 19th.
Preston Sarah J (wid F A), r 1323 G.
Preston Thos J (Frances F), r Hotel Churchill.
Preston Wm, hat clnr R P Sorenson, r 945, 19th.
Presuhm Mary B, dom, r Talbot se cor Scott, Roseville, Pt Loma.
Prevost Phillip (Lena), lab Park Dept, h 4033 Florida.
Prevost Renan, student, r 4033 Florida.
PREY see also Pray.
Prey Harry E, clk Johnson Cigar Co, r 2940 University av.
Price Adolph B (Priscilla), carp, h 4108 Park blvd.
Price Alice B Mrs, h 3202 Elliott, Loma Portal.
Price Block, 6th ne cor Market.
Price Celia (wid Jacob), h 3252, 4th.
Price Chas C, student State Normal Sch, r 3750 Pioneer pl.
Price Chas D (Pearl), carp, h 2918 Wightman.
Price C Merle, tchr S D High Sch, r University Club.
Price Flora C R Mrs, prin Grant Sch, h 3750 Pioneer pl.
PRICE GARAGE, Price Motor Car Co props, 2d sw cor E. (See page 7.)
Price Geo, r 133 W Bway.
Price Harold W, r 1355 Granada.
Price Harry, r 108 F.
Price Henry F (Nettie L), h 4036 Colonial av, E. S. D.
Price Isabella Mrs, r 4235 Arguello.
Price Jennie B (wid R C), h 4133 Reed av, E. S. D.
Price Julius A, private U S A Recruiting Sta, r 341 West E.
Price Leo S (Vida M), eng, h 3920 Cleveland av.
Price Lois, seam Mrs A C Collins, r 832 Dewey.

The Campbell Machine Co.
MARINE-AUTO
AND
GENERAL REPAIRS
Foot of
8th Street

P. M. DAIRY ASS'N
Manufacturers and Distributors of
Purity Dairy Products
COTTAGE CHEESE
ICE CREAM
BUTTER
CREAM
MILK
KEFIR
12th & K Sts.
Phones
HOME 2034
SUNSET 3311


HOTEL CHURCHILL
AMERICAN AND EUROPEAN
NINTH AND C STREETS
ABSOLUTELY FIREPROOF
GEORGE L. MAYNE, MANAGER

W. F. LUDINGTON CO. GENERAL INSURANCE AND SURETY BONDS
234-235 SPRECKELS BLDG. MARINE INSURANCE

Price Mae B, r 1355 Granada.
Price Mary C Mrs, r La Mesa Hts R D 1 Bx 207.
Price Mildred E (wid W L), supt Helping Hand Childrens Home, r 2245 G.
PRICE MOTOR CAR CO, Wm A Price mgr, props Price Garage and agts for Sun Light Six, 2d sw cor E (See page 7.)
Price Peter M (Price Woodworth & Legge), r 1355 Granada.
Price Ruth, tchr S D High Sch, r 3252, 4th.
PRICE SAMUEL H, Hart, Schaffner & Marx clothes, 416 Broadway, r Loma Portal.
Price Wm A (Laura B), mgr Price Motor Car Co, h 4060, 4th.
PRICE, WOODWORTH & LEGGE (P M Price, C N Woodworth, Geo Legge) real estate, loans and insurance 932, 7th.
Pricer Zillah A, r 1243, 12th.
Prichard Mary H (wid M H), r 3636, 4th.
Priday Claude W (Minnie), carp, h 1446 Market.
Priday Wm J (Emma M), bottler P M Dairy Assn, h 2140 B.
Priest Eliza, r 1405 Meade av.
Prieto Guadalupe (wid J B), h 2653 Columbia.
Prime Lillian M (wid H I), r 3239, 3d.
Primgle Thos, r Hotel Churchill.
Primrose Gladys M, wrapper Showley Bros, r 1844 C.
Primrose Goldie M, phone opr, r 1844 C.
Primrose The 106 West B.
Primrose Victor (Abbie), sign painter Isador Jacobson, h 1844 C.
Prince Bertha, student, r 1128 Sutter.
Prince Ethel J, r 4566 Ohio.
Prince Floyd J, steno Jones-Moore Paint House, r 4566 Ohio.
Prince Geo W (Mary), miner, h Pacific Beach.
Prince J C, 1st lieut U S A, r 2435 Bway.
Prince Linda J (wid M H), h 2145 Harrison av.
Prince Mary, student, r 1128 Sutter.
Prince Maurice, cook, h 845, 9th.
Prince Otile, surg nurse County Hospital, r 1128 Sutter.
Prince Wm L (Mary C), painter, h 4566 Ohio.
Princess Apts, Mrs L L Wax mgr 2130, 1st.
Prine Lillian M, r 3239, 3d.
Pringle Florence, waiter Barbours Confy Co, r 1010 Cleveland av.
Pringle Geo H (Mollie), sergt police, h 1010 Cleveland av.
Pringle Hamilton (Helen), mach, h 2075 Kearney av.
Pringle W Henry, slsmn S D Cycle & Arms Co, r Y M C A.
Prioste Manuel F, r Evergreen and Goethe, Roseville, Pt Loma.
PRITCHARD CHARLES P (Irene I), attorney-at-law United States Natl Bank Bldg 2d ne cor Bway, h 3770 Wellborn.
Pritchard C N, r 1334, 1st.
Pritchard Davis N (Lucy), h 421 Beech.
Pritchard Howard H, auto opr G H Becker, r 421 Beech.
Pritchard Sidney H (Jane), h 1835 Montecito Way.

Henry Wiegand
Ladies' Tailor
PHONES
Home 1593
Main 2578
1161 FOURTH STREET

ALLEN'S MILK
Producers and Distributors of
PURE MILK
FAMILY TRADE OUR SPECIALTY.
ALLEN'S DAIRY
RURAL No. 2
ALLEN'S CREAM

SMITH, MURPHY & RANDALL FUNERAL DIRECTORS
PHONES. MAIN 139. HOME 1139
N. W. COR. SIXTH AND CEDAR

H. A. CAMERON CO. GENERAL INSURANCE, BONDS LOANS, RENTALS, REAL ESTATE
THE OFFICE OF EFFICIENCY
531 UNION BLDG. PHONES MAIN 4953, HOME 1788

Johnson-Saum Company
FUNERAL DIRECTORS
✝
LADY ASSISTANT
✝
N. W. Cor. Fourth & Ash
✝
TELEPHONES SUNSET, MAIN 158 HOME 1158


Emma Egbert Williams Manager
HEBRON HOME
For Aged People
(Incorporated)
Undenominational, established by Emma Egbert Williams. 22 years experience in caring for aged people
1825 NEWTON AVE.
PHONES HOME 3255 MAIN 3869
SAN DIEGO, CAL

Pritchard Theodosia E (wid W F), h 1854, 3d.
Pritchett Edwd L (Laura K), auto opr Sperry Flour Co, h 1853 Julian av.
Probasco Morgan C, sergt Q M C S C Aviation Sch, North Island.
Proctor Apts, B F Proctor prop 2555, 5th.
Proctor Benj F (Ella), prop Proctor Apts, h 2555, 5th.
Proctor Jas R, carp, r 1244 A.
Proctor Lewis H (Ida C), h 3714 Wabash av.
Prodamovich Milo (Christina), h 2353 Moore, Old Town.
PRODUCERS' MUTUAL DAIRY ASSOCIATION, Harry F Schnell mgr, creamery products and ice cream mfrs, K nw cor 12th. (See left side lines and page 31.)
Proffitt Carrie B (wid Alex), r 2661 L.
Proffitt Gladden, elev opr, r 3870 Van Dyke av, E. S. D.
Proffitt Elizabeth E Mrs, tailor Milton The Tailor, r 3870 Van Dyke av, E. S. D.
Proffitt Jas W (Elizabeth E), driver Silver Gate Oil Co, h 3870 Van Dyke av, E. S. D.
Progressive Spiritualist Church, Rev John W Ring minister 4328 Alabama.
Props Annie (wid Chas D), h 1921, 32d.
Prose Wm H (Annie C), carp, h 3953 Mississippi.
Prosser Chas W (Beulah), motrmn S D Elec Ry Co, h 250, 18th.
PROTECTOR UNDERWRITERS (fire insurance), John Burnham & Co agents 212 Timken Bldg 861, 6th.
Protheroe Bessie R (wid Fred W), h 2934 Ash.
Prottengeier Wolfgang A, brewer S D Cons Brewing Co, r 2958 Woolman av.
Protto Salina (wid John), r 3970 Goldfinch.
Provas John (Provas & Saris), r Coronado.
Provas & Saris (John Provas, Nick Saris) rest 426 F.
PROVIDENCE WASHINGTON INS CO of Providence R I, Nelson E Coleman agent 410 B. (See left bottom lines.)
PROVIDENT LIFE & TRUST CO, E T Lyon agent 414 Owl Drug Co Bldg 1025, 4th.
Providential Oil Co, F E Wisecup pres, E G Dehm sec 861, 6th rm 320.
Provin Clara L, r 1322 Dale.
Provin Eugenia A (wid T W, h 1322 Dale.
Provin Fred J (Cora M), adv, h Clove se cor Carlton, Roseville, Pt Loma.
Provin Grace E, r Clove se cor Carlton, Roseville, Pt Loma.
Provin H Clyde, r 1322 Dale.
Provost Arthur P (Mary), bkpr S D Savings Bank, h 2684 A.
Provost Fredk A, h 711, 25th.
Provost Loretta D, r 711, 25th.
Provost Louis H, saloon 965, 4th, r 711, 25th.
Provost Lucille J, student, r 711, 25th.

VICTOR CEMENT
J. S. SCHIRM COMMERCIAL CO.
LIME, CEMENT, BUILDERS' SUPPLIES FOURTH AND K STREETS

NEARPASS' SEED STORE
BOTH PHONES **522 SIXTH STREET**
THE LEADING SEED HOUSE IN SAN DIEGO—Established 1897
Agents for CYPHERS Incubators

Provost Wm E, r 711, 25th.
Pruden Maude, matron Helping Hand Childrens Home, r 2245 G.
PRUDENTIAL INSURANCE CO (of America) Thos C Furlong supt 206 Central Mortgage Bldg 1015, 1st.
Pruett Henry M (Flossie), electr, h 3870 Hugo av, E. S. D.
Pruette Madeline Mrs, h 2220 Market.
Pruitt Jesse A (Margaret), lab S D Cons G & E Co, h 1016, 13th.
Pruitt Wm F, plastering contr 310 Ash.
Pruitt Wm H (Tilla), h 1620 Union.
Pruner Harvey W, jeweler 643 F, r same.
Prunner Mary, inmate St Joseph's Hospital.
Prunty Faud, r 3077 K.
Prunty Wilson K (Bower V), h 3077 K.
Pruryear Alice (wid Urmerstone), r 1711 Columbia.
PRUSSIAN NATIONAL FIRE INSURANCE CO, Mikels & Bradbury agents, 958, 7th.
Pruty H Augusta. r 1161, 5th.
Pryor Hattie, maid, r 422, 4th.
Psaros Antony D (Pappas & Psaros), r 1362, 3d.
Psaros Saml D, auto opr, r 1362, 3d.
Psaros Wm (Stimison & Psaros) 337 F.
PUBLIC ADMINISTRATOR OF SAN DIEGO COUNTY, Edwin Reed, office 422 Union Bldg, r 146 W Cedar.
PUBLIC LIBRARY see San Diego Public Library.
Public Playground No 1, 11th to 12th I to J.
Pucher Florence, r 32d cor Logan av.
Pucher Hilda, r 32d cor Logan av.
Pucher Wm, hlpr Union Oil Co, h 32d cor Logan av.
Puck Gregory F (Bernice M), pharmacist Ferris & Ferris, h 3520 Front.
Puckey Ada, r 7733 Ivanhoe, La Jolla.
Puckey Henry (Elizabeth), plumber, h 7733 Ivanhoe, La Jolla.
Puente John M (Lola L), painter, h 1774 Guy.
Pueschel W Robt (Anna), barber 942, 5th, h 3004 Myrtle.
Puffer Jennie E Mrs, h 3952 Falcon.
Pugh David (Margaret), baggagemn Maryland Hotel, h 1256, 10th.
Pugh Harry, driver Munger's Lndy, r Encanto.
Pugh Lauretta M Mrs, prop The Brighton, h 431 Market.
Pugh Martha E (wid W M), h 3820 Teak.
Pulford John F (Juanita), barber J W Rockett, h 525 Ash.
Pulford Juanita Mrs, scalp treatment 525 Ash.
Pulford Rufus D, r rear 3977 Boundary, E. S. D.
Pullar Chas L, r 1144, 24th.
Pulliam K G, 1st lieut S C Aviation Sch, North Island.
Pullman Cafeteria, Mrs Anna Hamman prop 1156, 4th.
Pullol Fred C, driver, r 860 State.
Pulos Geo, lndymn Munger's Lndy, r 730, 7th.
Puls Albt (Ada), auto opr, h 1240 C.

AETNA
Life, Accident, Etc.
G.et
A.etna-ized
BY
GIST
INSURANCE
SERVICE
GILMAN A. GIST
202 Owl Bldg.
MAIN 188

Frye & Smith
Print This Directory
856 Third St.
San Diego

IT'S **OUR BUSINESS** TO MIND **YOUR BUSINESS**
919 SIXTH STREET SAN DIEGO **MASTEN & KENDALL** SALES RENTALS INSURANCE
REFERENCE: ANY BANK OR TRUST COMPANY
PLACE THE MANAGEMENT OF YOUR PROPERTY IN OUR CARE

S. W. GRIER CO. INC.
102-4 Broadway PHONES: PACIFIC 2615; HOME 3280
SURETY BONDS
GENERAL INSURANCE
BUILDING LOANS

Pulsifer G jr. 1st lieut U S A, r University Club.
Pumphrey Margaret, r 1915, 4th.
Pumphrey Mary C, r 1915, 4th.
Purbick Ruth, cook H T Woodward.
Purcell Fannie, musician, r 814 F.
Purcell Frank J (Mary), police, h 4875 Coronado av, Ocean Beach.
Purcell Helen M, r 1658, 3d.
Purcell Henry G (Jennie M), rancher, h 4075, 1st.
Purcell Jas, r 1658, 3d.
Purcell Katherine (wid M J), h 868, 18th.
Purcell Mary, clk, r 868, 18th.
Purcell Michl S, clk, r 868, 18th.
Purcell Paul P, with Geo G Prentice & Co, h 1658, 3d.
Purcell Raymond, auto opr Union Ice Co, h 758, 17th.
Purcell Stephen J, clk Pioneer Truck Co, r 868, 18th.
Purdy Eva Mrs (Purdy & Farmer), r 1543 Union.
Purdy John G (Emma L), bldg contr 4068 Iowa.
Purdy John M (Bessie S), mfrs agt 1025, 4th rm 214, h 4064, 3d.
Purdy Jos C (Louise), h 4909 Muir av, Ocean Beach.
Purdy Thos E (Antonette C), clk Santa Fe, h 2054 State.
Purdy Wm F (Allie W), h 1002 W Brookes av.
Purdy & Farmer (Eva Purdy, Daisy Farmer) cigars 862, 4th.
PURE WINE AND LIQUOR HOUSE (wholesale and retail), Peter J Becker prop 530 Market.
Purkey Lewis W, chief clk Standard Oil Co, r 2679 National av.
Purnell Wm H (Rachel), janitor, h 3005 Imperial av.
Purpus Roy W (Ada E), sec-treas S D Battery & Ignition Co, h 4117, 3d.
Purrier Apts, Mrs F M Culler mgr 1520 Tyler av.
Purrington Harland F (Louise), gardener L J Gage.
Pursell Nova L Mrs, mgr Palomar Apts, h 536 Maple.
Purtrich H, lab S D Cons G & E Co, r Oceanside.
Purves Fredk R (Daisy D), baker Snowflake Baking Co, h 2780 K.
Purves Roy R (Martha), driver Snowflake Baking Co, r 2780 K.
Purvis John (Sarah), h 3875 University av, E. S. D.
Purvis Robt, rancher, r 3875 University av, E. S. D.
Puryear Allen B (Jeannett), clk, h 3557 Webster av.
Puryear A Jesse (Helen R), h 3552 Webster av.
Puryear Lee M (Effie M), bkpr, h 1262 Lincoln av.
Puryear Silas M (Olive R), h 3853 Sisson av, E. S. D.
Puryear Theresa B (wid Silas), r 3853 Sisson av, E. S. D.
Puterbaugh Geo (Amy), judge City Justice Court, r 1360 Granada.
PUTERBAUGH JOHNSON W (Gertrude), attorney-at-law 509 Union Bldg, 235 Bway, h 3960, 3d.
Putnam Alfd F (Ella G), clk Short & Campbell, h 2700 Imperial av.
Putnam Amy, r 328 Walnut.
Putnam Anne R, r 328 Walnut.

Pacific Mutual Life Insurance Co. of the Pacific
There's a Reason
The Pacific Mutual Life Insurance Co. issues One Accident Policy Every Minute, Sixty Every Hour
ASK W S. NEAL
625 E ST

PETERSON BROS. AUTO SHEET METAL WORKS
Wrecked Auto Bodies and Radiators Repaired
PETERSON BROS.
AUTO SHEET METAL WORKS
See Page 6

CARPENTER'S, INC.
1036 6TH ST., NEAR BROADWAY
HOME 1030; MAIN 828
THREE FLOORS OF Commercial Stationery, Office Supplies, Filing Systems and Devices, Books, Fine Stationery and Engraving.
TOY DEPARTMENT ON THIRD FLOOR

DAVIS UNDERTAKING CO.
1752 FOURTH ST.
PHONES
MAIN 2634, HOME 1913
COMPLETE SERVICE FOR $75.00

Putnam Elbert H (Thetis B), h 328 Walnut.
Putnam Irene, r 328 Walnut.
Putnam Ross, student, r 1461 College, La Jolla.
Putnam Silas O (Ada), prop La Jolla Pharmacy 920 Prospect, h 1461 College, La Jolla.
Puttrich Hans E, lab, r 3635 National av.
Putz Herman (Helen), prop Hazel Apts, h 1341, 10th.
Pye Bert C (Catherine), auto slsmn, h 1218, 15th.
Pye Elmo L (Marie A), dept mgr U S Grant Hotel, h 2928 Fir.
Pyle Dorothy, r 3331, 5th.
Pyle Rudy B, r 907 A.
Pyne Wm B (Eleonore), h 226 S Bancroft.
Pythian Bldg E sw cor 3d.
Pythian Hall Association, H A Crogan sec, 411 F.
Pythian Star The, C J Creller editor, Kinney-Creller Printing Co pubs, 114 F.
Pythian Temple E sw cor 3d.

Q

Quackenbush Chauncey W (Josephine A), h 4138 Fairmount av,
Quaid Hilda Mrs, r 2310, 5th.
Quality Bakery, Geo Heimers prop 2676 Imperial av.
Quan Henry, cook 2970 Park av.
Quartermass Reuben (Margaret), h 3584, 4th.
Quartette Court The, 4865 Voltaire, Ocean Beach.
Quartz Thos, lab, r 204 Market.
Quayle Bros & Cressey (Chas and Edwd Quayle, Chas Cressey), architects 121 Bway rm 601.
Quayle Chas (Dora) (Quayle Bros & Cressey), h 1025 Lincoln av.
Quayle Delilah (wid Wm), h 1291 Lincoln av.
Quayle Edwd (May) (Quayle Bros & Cressey), h 1528 Granada.
Quayle John J (Mary), carp, h 4168 Stockton av, E. S. D.
Quayle Louise H, dftsmn, r 1025 Lincoln av.
QUEEN INSURANCE CO, T G Forbes agt 507 Central Mortgage Bldg 1015, 1st.
Quenig Mayme, decorator Barbour's Confy Co, r 1450, 4th.
Quereau Bae B Mrs, senior asst S D Public Library, h 1307, 12th.
Quest Jos L, lab, h 743 W Hawthorn.
Quick Alton L, gro and meats 1111 Bway, r 1054, 10th.
Quick Edwin S (Rose) (Quick & Tarpley), h 3078 Franklin av.
Quick & Tarpley (E S Quick, A M Tarpley), rest 316 C.
Quiggins Cecil A, r 4152 Alabama.
Quiggins Walter (Olive), lab, h 4152 Alabama.
Quiggle Chas R (Olive R), lab Hercules Powder Co, h 821 Beardsley. Beardsley.
Quigley Anna, r 1335, 18th.
Quigley Edwd J, r 743, 10th.


MUEHLEISEN TENT AND AWNING CO.
Manufacturers of
Tents Awnings and Covers
Flags, Sails and Camp Furniture
753-755 Fourth Street
Both Phones

Office Buildings
With their tenants see Pages 17-19

WURSTER CONSTRUCTION COMPANY
CONTRACTORS AND ENGINEERS
654-6 SPRECKELS BLDG.
PHONE MAIN 2304
LOS ANGELES OFFICE, 802 CENTRAL AVE. PHONE MAIN 450
F. H. WURSTER, MGR.

Hartwell Electric Co.
955 SIXTH STREET
GENERAL SUPPLIES
WIRING CONTRACTORS
FIXTURE DEALERS

HOME 4328
PACIFIC 1478

ROOD-PETERS COMPANY
Real Estate
Loans and
Investments

909 Seventh Street
San Diego
Cal.

Pfahler
Buelow
&
Fisher

Commercial
Linotype
Compositors

860 3RD

Quimby Chas A (Julia), auto opr, h 2954 Newton av.
Quimby Rose A (wid J M), fur rms 1244 A.
Quincey Naomi, r 1346 C.
Quinci Guiseppe, fishermn, r 1631 India.
Quincy Victor, r 912 S 26th.
Quinlan Bertha, clk, r 1018 F.
Quinlan Emma (wid Chas), fur rms 1018 F.
Quinlan Harry M, entertainer, h 1319, 5th.
Quinlan Jos A (Sarah E), poultry, h s s El Cajon blvd.
Quinlan Jos L (Bessie), bartndr Costanzi & Turinetto, h 932, 1st.
Quinlan Mamie M, messgr Holzwasser Inc, r 1018 F.
Quinliven John (Margaret L), contr, h 4834 Utah, R D 4 Bx 222 F.
Quinn Alan E (Nina E), mach, h 1828 Linwood.
Quinn Bercham J, hlpr Showley Bros, r 2121 G.
Quinn Chris J, mgr Plaza Theatre, r 523, 20th.
Quinn Jas, clk, r 815, 3d.
Quinn Jas C (Mary E), lab Hercules Powder Co, h 223, 31st.
Quinn Jas H (Anna B), h 2809 L.
Quinn Judson (Mabel), lab Park Dept, h 301 S 39th.
Quinn Louisa (wid Wm), h 2220 Julian av.
Quinn Mary, dom, h 2523a L.
Quinn Paul J, h 1745, 30th.
Quinn Robt J (Catherine), foundrymn, h 7744 Fay av, La Jolla.
Quinn Roy L, agt Prudential Ins Co, r 3970 Goldfinch.
Quinn Wm (Maude) (Marsh Drug Store), h 2340 Columbia.
Quintero Angel P (Margaret), meat ctr, r 656, 18th.
Quintero Angel R (Mary), carp, h 656, 18th.
Quintero Jos, auto painter H R Niemeyer jr, r 656, 18th.
Quintero Leonard, clk, r 656, 18th.
Quirk A Gilbert (Quirk Bros), r Los Angeles.
QUIRK BROS (A G and E W), street improvement bonds, suite 212 Watts Bldg 520 E.
Quirk Earl W (Eugenie B) (Quirk Bros), h 1969 Alameda ter.
Quirk Jas (Lillian), h 4030 Alameda dr.
Quirk Nellie F, r 4030 Alameda dr.
Quiroz John, blksmth, r 7633 Ivanhoe av, La Jolla.
Quist Amanda J, notary and steno Exchange Securities Co, r 1720 J.
Quist Olof (Marie), mech, h 1720 J.
Quitsow Marius H (Rosaline), mgr San Diego Wholesale Co h 2792 Newton av.
Quon Choak, slsmn Quon Mane & Co, r 1051, 5th.
Quon Chong, prop New China Cafe.
Quon Frank, slsmn Quon Mane & Co, r 1051, 5th.
Quon Le Long, underwear mfr 465, 4th.
Quon Mane, mgr Quon Mane & Co, r 1051, 5th.
Quon Mane & Co, Quon Mane mgr curios 1051, 5th.
Quon Ray, barber 319 Market.
Quon Wing (Mary), gardener, h 2694 G.

GEORGE F. OTTO
FLORIST and NURSERYMAN
NURSERY, 35TH AND NATIONAL AVE. PHONE MAIN 7086
FLORAL DEPOT COR. SIXTH AND B
PHONE { MAIN 759 HOME 1207

CHAS. F. O'NEALL
943 6TH ST. Phones: Home 3590, Main 252
LOANS
REAL ESTATE
FIRE INSURANCE

Quong Fred, cook Trocadero Cafe.
Quong Mow Yuen, Chinese mdse 422, 3d.
Quong Yee Woo, Chinese mdse 321 I.

R

Raab Phyllis, student State Normal Sch, r 4482 Georgia.
Raaf Amelia, h 4143 Park blvd.
Raaf Hattie, r 4143 Park blvd.
Raaf Henrietta A, student State Normal Sch, r 4143 Park blvd.
Raaf Jennie Mrs, r 4143 Park blvd.
Raaka Berthold, sec Sanitary Lndy, r 804, 3d.
Raaka Johanna (wid W M), prop Hotel Carleton, h 804, 3d.
Raaka John (Bessie), steno Globe Grain & Milling Co, h 2975 E.
Raaka Gertrude, r 804, 3d.
Rabago Emeterio, bus boy San Diego Hotel Grill, r 417 Market.
Rabbitte Kathryn, h 2229, 2d.
Rabe John W (Cora), solr A Johnson jr, h 2736 B.
Rabenort Paul, clk Alfred Stahel & Sons, r 1055, 6th.
Rabenort Wm (Mary), cigarmkr A Sensenbrenner & Sons, h 4125 Highland av, E. S. D.
Rabenschley Paul E, caretkr S D Rowing Club ft of 5th.
Rabinowitz Hyme, fruits 747 Bway, r 2153 Irving av.
Rabinowitz Jacob (Rebecca), fruit pdlr, h 706, 12th.
Rabinowitz Max, mgr Hyme Rabinowitz, r 2153 Irving av.
Rabinowitz Morris, collr Singer Sewing Machine Co, r 520, 20th.
Rabun Wiley T (Lucile C), supt W F Schultheiss, h 2158 State.
Rache Antonio (Jennie), lab, h 1636 India.
Rackliff Mamie, nurse County Hospital.
Radcliffe Dwight G (Minna), slsmn, h 3520, 28th.
Radcliffe Geo F (Hattie M), plumber F A Heilbron, h 1630, 3d.
Radcliffe Wm A, butler, r 2355, 1st.
Radcliffe Wm M (Emily), h 709, 26th.
Rader Chas I, h 752 Evergreen, Roseville, Pt Loma.
Rader Ella J, r 752 Evergreen, Roseville, Pt Loma.
Radford Ellen (wid Wm), h 3024 Palm.
Radford Wm J, plumber, r 3024 Palm.
Radin Bros (Max and Harry) (Empire Furniture Co), 994, 6th.
Radin Harry (Minnie) (Radin Bros), h 635, 19th.
Radin Max (Fanny) (Radin Bros), and Radin & Kohn, h 637, 19th.
Radin & Kohn (Max Radin, Nathan Kohn), 2d hd gds 413 Market.
Radina Julia E (wid Michl), h 545, 24th.
Rador M, yardmn U S Grant Hotel.
Rados Chris M, cook L H Provost, r cor 29th and Fir.
Radovich C, wrapper S D Cons G & E Co, r 1329 India.
Radovich David J, h 1823 Whitman, Old Town.
Radovich John, waiter Lacko & Clauder, r 846, 9th.
Radovich Louis, waiter, r 846, 9th.


GEORGE N.
PEPPER
General Insurance Bonds
212-213-214 Central Mortgage Building
Main 1769

NEARPASS' SEED STORE
522 SIXTH STREET
The LEADING SEED HOUSE IN SAN DIEGO—Established 1897
Agents for CYPHERS Incubators
BOTH PHONES

TIP-TOP AND KLEEN MAID BREAD
MANUFACTURED BY SNOWFLAKE BAKING CO.
HOME 1047 MAIN 47
SOLD BY ALL GROCERS

LEIGHTON McMURTRIE
1202 3d, McMURTRIE BLDG.
FINANCIAL CORRESPONDENT PENN MUTUAL LIFE INS. CO.
INVESTMENT BONDS
INSURANCE
MORTGAGE LOANS

PAINLESS
PARKER



DENTIST

Fifth at F

Home 2299
Main 299

Naylor Gem Co.

Jewelers
Miners and Cutters of Precious Stones

We have our own mines of Tourmaline, Beryl, Turquois, Hyacinth and Garnet

330 Broadway
U. S. Grant Hotel

Radovich Louise K Mrs, h 3159 Franklin av.
Radovich Melos T (Agnes H), waiter Saddlerock Grill, h 1211, 14th.
Radovitch Mirko, cashier Palace Cafe, r 2032, 4th.
Radulovich Chris, plumber, r 1264 State.
Raedels Geo C (Melissa), lab Savage Tire Co, h 2037 Kearney av.
Rafert Wm H, h 1248 E.
Raffell Adolph (Grace), lab S D & Ariz Ry Co, h 1032 Evans.
Rafferty Wm H (Julia L), carp, h 3852 Superior.
Raffington Augustus B (Grace B), acct Stephens & Co, h 4512 Georgia.
Rafter H, lab Lower Cal Chemical Co.
Rafuse Susie D, tchr Santee Sch, r 304 Milbrae.
Ragland Cynthia W (wid B D), librarian County Free Library, (Branch 27), h 4665, 38th.
Ragon Olive J, clk Wells Fargo & Co Exp, r El Cajon and Highland av, E. S. D. R D 1 Bx 167.
Ragsdale John B, lab Park Dept, r 911, 6th.
Rahenkamp Henrietta, dining room supt S D Army and Navy Academy, Pacific Beach.
Rahm John, r 1217, 1st.
Raich Harry, waiter C, W & W Union.
Raines Helen A (wid R F), h 3806 Sisson av, E. S. D.
Raines Helen T, student, r 3806 Sisson av, E. S. D.
Raines Pearl E (wid M A), r 4768 Hamilton.
Rainey Elizabeth (wid F M), r 1514 Robinson av.
Rainey John B (Lula B), lndymn S D Steam Lndy, h 2348 El Cajon.
Rainey Mildred Mrs, r 614 A.
Rainey Walter, r 2492 B.
RAINFORD ALICE M, prop The Flower Shop, 1115, 4th, r 3674, 3d. (See page 24.)
Rainford Mary I (wid Jos), h 3676, 3d.
Rainsberger Geo, lab City Operating Dept, h 710 S 33d.
Rainville Geo A, janitor Franklin Sch, h 3811 Chamoune, E. S. D.
Rairden Percy W (Dorothy), h 2928 Grape.
Raiser Darrell , plumber Hercules Powder Co, r 814 B.
Raiser Maurice A, clk O C Challand, r 814 B.
Raiser Sarah M Mrs, h 814 B.
RAJA YOGA COLLEGE AND ACADEMY, Dr Gertrude W Van Pelt directress, Rev S J Neill director, Point Loma.
Rajo Chas (Maria), lab, h rear 229, 16th.
Rall Udo, tchr Francis W Parker Sch, r 1609 W Lewis.
Ralph Walter W (Fredericka), plastering contr 3936 Georgia.
Ralph Walter W jr, student, r 3936 Georgia.
Ralphs Ethel M, hair dresser, r e s 41st cor E.
Ralston Lonner O jr, private S C Aviation Sch North Island.
Ralston Oliver (Elisa E), h 420 Palm.
Rama Vincent, cook, r 918, 5th.
Ramage Carrie A, opr, r 2278 Julian av.

PARADISE VALLEY SANITARIUM
NATIONAL CITY, CAL.

Thearle Music Co.
640 BROADWAY
MAIN 798
HOME 1198

Ramage Goldie, phone opr Pac T & T Co, r 2278 Julian av.
Ramage Hershel G (Marie), clk Sinclair's Ford Agency, r 1359 Grove.
Ramage Nathan E, hlpr Bishop & Company, r 2278 Julian av.
Ramage Nathan O (Azubah), slsmn L H Francisco 911, 7th, h 2278 Julian av.
Ramage Rachel E, phone opr U S Grant Hotel, r 2278 Julian av.
Ramage Wm, clk Boyle & Darnaud, r 2278 Julian av.
Rambo Adelaide L, bkpr Rambo & Trepte, r 4214 Arden Way.
Rambo Edith A, cashr Holzwasser Inc, r 4214 Arden Way.
Rambo Edwd L (Winifred L) (Rambo & Trepte), h 4214 Arden Way
RAMBO & TREPTE building contrs, repairs and alterations, storefronts, additions, fixtures, etc 652, 2d, phones Main 3620, Home 1739. (Work Guaranteed).
Ramelien Julius, h 728 K.
Ramer Geo E (Ellen L), h 2940 B.
Rametti Aug (Marguerite), baker, h 2843 Logan av.
RAMEY see also Ramy.
Ramey Geo I (Lucile M), real est 705 E, h 3941 Adams av.
Ramey Richd, real est 911, 3d, r 310 Ash.
Ramirez Ascension, r 335, 12th.
Ramirez Anselmo (Francisca), h 4028 Jackdaw.
Ramirez Arce Mrs, h 1265, 3d.
Ramirez Edwd, r 1668 National av.
Ramirez Frank C, lab, r 1668 National av.
Ramirez Guadalupe, h 1637 National av.
Rameriz Henry, driver Lee Angle, r 201 West F.
Ramirez Jesus (Manuela), driver, h 333, 15th.
Ramirez Jose (Luiz), driver Amer Fish Co, h 39, 16th.
Ramirez Jos (Jennie), lab, h 1331 Atlantic.
Ramirez Jos (Lucy), lab, h 1669 National av.
Ramirez Juan, lab, r 1668 National av.
Ramirez Juan (Olimpia), lab, h 2926 N.
Ramirez Luis, student, r 1265, 3d.
Ramirez Manuel G (Benina L), lab, h 1668 National av.
Ramirez Maria (wid Francisco), h 1738 India.
Ramirez Michl M (Clemicia), yardmn Oregon Fuel Co, h 1144 Sigsbee.
Ramirez Pedro (Eusevia), longshoremn, h 625 West I.
Ramirez Philip, lab, r 1668 National av.
Ramirez Ricardo, r 335, 12th.
Ramirez Rosa, lndrs Electric Lndy Co.
Ramirez Yrene A, helper S D Marine Const Co, r 2141 Newton av.
Ramm Wm (Elizabeth), h 1829 Irving av.
Ramon Fernando, lab, r 619 Arctic.
RAMONA FLOUR, Stiles Poultry Co agents 643-649 G.
Ramona The, Richd Haman prop, fur rms 1156, 2d.


Victrolas
PIANOS:
KNABE
Knabe-Ampico
IVERS & POND
VOSE-KIMBALL
DECKER
KOHLER & CAMPBELL
MARSHALL & WENDELL
AUTOPIANO
GULBRANSEN & DICKINSON


American National Red Cross
San Diego Chapter
Headquarters
616 Southern Title Building
948 Third St.
Phone, Main 2048

The Thiel Detective Service Co.
PHONE SUNSET MAIN 2350
Los Angeles Office, Suite 926 Washington Bldg.
F R. CLAYTON
Manager
PHONE HOME A 2844

CANDIES LIGHT LUNCHES
KEMP'S SODAS
209-211 BROADWAY

For All City County and State Information, Schools, Churches, Fraternal, Club, Trade and Labor Organizations see Miscellaneous Front part of Book

RAMONA'S MARRIAGE PLACE, Old Town, open daily 9 a m to 6 p m, T P Getz lessee, dealer in Mexican and Indian Curios, Old Town.
Ramos J, waiter C, W & W Union.
Ramos Victor (Bacca), lab, h 1635 National av.
Rampone Steve, r Golden West Hotel.
Ramsdell Chas R, private S C Aviation Sch North Island.
Ramsdell Ralph H (Gertrude S), miner, r 1365, 6th.
Ramser Frank C (Friedreka), h 4547 Cleveland av.
Ramsey Abbey Mrs, r 237 W Market.
Ramsey Alphonso (Mary E), lab, h 4063 Wabash av, E. S. D.
Ramsey Chas W (Rose), lab City Operating Dept, h 846, 19th.
Ramsey Edwd K, driller City Operating Dept, r 506 W Ash.
Ramsey Edwin D (Josie), h 2150 Harrison av.
Ramsey Geo (Ramsey & Brown), h 422, 4th.
Ramsey Geo A, carp Brawner & Hunter, r 3908 Horning ct.
Ramsey Harry, cement wkr, r 655, 6th.
Ramsey Jas A, tchr Central Sch, r 506 W Ash.
Ramsey Jas W (Lulu M), lab, h 506 W Ash.
Ramsey John C, lab Hercules Powder Co, r 4136 Alabama.
Ramsey Minerva (wid W Y), h 3908 Horning ct.
Ramsey Oliver U, stone ctr C G Moore, r 3908, 39th.
Ramsey Roland E (Lulu), carp, h 912 S 26th.
Ramsey Ruth E, student State Normal Sch, r 1520 Tyler av.
Ramsey Saml R, r 3026 Ivy.
Ramsey Thos (Dora), h 3884 Florence.
Ramsey Wilson T (Dora M), lab Greenwood Cemetery, r 416, 39th.
Ramsey & Brown (Geo Ramsey, Mrs Anna Brown), props Yesmar Hotel, fur rms 422, 4th.
RAMY see also Ramey.
Ramy Bertha (wid Geo W), r 536 F.
RANCHERS' MARKET, for cooperative marketing, shippers of all kinds of fruits and vegetables 202, 6th.
Rand C M, r Hotel Jewett.
Rand Ellen V Mrs, clk Emanuel Wineburgh, r 1429, 2d.
Rand Gladys I, clk Holzwasser Inc, r 4139 Illinois.
Rand Grace D, student, r 4139 Illinois.
Rand Herbt F, waiter U S Grant Hotel, r 1429, 2d.
Rand Jennie E (Colman & Rand), r Kansas City.
Rand Jesse A (Gladys I), horticulturist, h 4139 Illinois.
Rand Ulrich Z (Arta B), h 4638 Kensington dr.
Randall Alice D Mrs, h 1405, 29th.
Randall Amory (Lucia M) (Randall & Walker), h 1931 J.
Randall Andw J, r 1931 J.
Randall Carrie, appr Mrs Johanna Van Beeck, r 4108 Park blvd.
Randall Clyde L, student, r 2562 K.
Randall Ella H (wid L B), clk Holzwasser (Inc), h 1089 Lincoln.
Randall Elizabeth T, steno J E Thornton, r 1931 J.

N. L. COLEMAN INSURANCE LOANS
410 B STREET PHONE, MAIN 999

V. WANKOWSKI & CO., INC.
V. WANKOWSKI, PRESIDENT W. McCLELLAND, VICE PRES. & SECY
Loans, Real Estate, Insurance, Surety Bonds. PHONES: Main 2029 Home 1315 341-342-343 Spreckels Theatre Bldg.

RANDALL FRANCIS E (Anice N) (Smith, Murphy & Randall, h 3790, 3d.
Randall Francis M (Mildred), popcorn, h 2562 K.
Randall Francis O (Jessie B), pipe ftr, h 2933 Imperial av.
Randall F L, r Golden West Hotel.
Randall Harold E (Myrtle), meter reader S D Cons G & E Co, h 3148 K.
Randall Helen P Mrs, Christian Science pract, r 319 Plaza.
Randall Horace B, private S C Aviation Sch, North Island.
Randall Irvin W (Vitula E), h 518 Quince.
Randall Jas H (Cora), cigar mkr A Sensenbrenner & Sons, h 347 Langley.
Randall Josephine D, director Golden Hill Playground, r 1405, 29th.
Randall Ralph C (Carmen R), shade mkr Benbough Furn Co, h 1570, 4th.
Randall Roy, auto tours 2518 Quince.
Randall R O, auto opr Union Oil Co, r 2933 Imperial av.
Randall Walter J (Carrie W), h 4083 Fairmoutn av, E. S. D.
Randall Wm, bridge wkr, r 533 Bway.
Randall W Clarence (Maud A), mech, h 2455, 2d.
Randall & Walker (Amory Randall, J H Walker) cigars 322 F.
Randolph Alice E, phone opr Pac T & T Co, r 4741 Utah.
Randolph Anna M, r 4741 Utah.
Randolph Bernice D, r 1036 Bush.
Randolph Chas L (Florence E) (Henking & Randolph), h 1036 Bush.
Randolph Chas S (Mary S), carp, h 4741 Utah.
Randolph Mary A (wid A W), h 120 Upas.
Rangel Ausencio (Manuela), lab, h 412 West C.
Rankin Augusta (wid John), r 2459 Market.
Rankin Harold K (Laurah B), baths 1861 Abbott, h 5040 Niagara av Ocean Beach.
Rankin John W (Emma E), h 4567 W Pt Loma blvd, Ocean Beach.
Rankin Jos (Margaret), tmstr S D Cons G & E Co, h 811 Beardsley.
Rankin Margaret, student, r 4567 W Pt Loma blvd, Ocean Beach.
Rannells Chas G (Myrtle) (Rannells & Rannells) h 7826 Herschel av, La Jolla.
Rannells David W (Rannells & Rannells), h 7757 Herschel av, La Jolla.
Rannells David W jr, confy 7882 Girard av, r 7757 Herschel av.
Rannells Nathan L (Mary), postmaster La Jolla, h 7737 Draper av.
Rannells Wm C (Ella F), dairymn, h 1236 Cave, La Jolla.
Rannells & Rannells (D W and C G), trans and livery 7837 Girard.
Ranney Chas S jr (Ida), teller Merchants Natl Bank, h 3611 Kansas.
Ransdall Harry, baker, r 615, 8th.
Ransdell Edwd C (Mattie B), painter, h 718, 12th.
Ransdell Hazel Mrs, dressmkr 942 Bway, r 3117 Webster av.
Ransdell Robt W (Elizabeth), auto mech Pacific Kissel Kar Branch, r 4416 Mississippi.

IRWIN & CO.
HAY, GRAIN
FLOUR,
MILL FEEDS,
POULTRY
FEEDS,
GRAIN BAGS,
WOOL BAGS,
SACK
TWINE,
COAL
Main office
FOURTH AND k
PHONES:
MAIN 440
HOME 1440

Ross & George
Bookbinders
Blank Book Manufacturers
and Paper Rulers
860 Third

ORT IRON WORKS
PHONE MAIN 1920 11TH AND IMPERIAL AVE.

CALIFORNIA IRON WORKS
INCORPORATED
PHONES, HOME 3295, SUNSET 1336
FOOT OF SEVENTH STREET, SAN DIEGO, CALIFORNIA
ENGINEERS, FOUNDERS, MACHINISTS
STRUCTURAL IRON AND STEEL CONTRACTORS
FREIGHT AND PASSENGER ELEVATORS
J. C. ORT, GENERAL MANAGER — RESIDENCE PHONE, HOME 2049

Ransford Louise M (wid E V), h 2816 Granada.
Ransom Cecil W (Adeline P), fur rms 1155 and 1039, 12th.
Ransom Edwd P (Florence), slsmn L F Weggeman, h 4110 Chamoune, E. S. D.
Ranson Chas (May), linemn S D Elec Ry Co, h 2869 Imperial av.
Rapalee David W, h 3061 Juniper.
Raphael Monte B (Millie), waiter U S Grant Hotel, h 1229, 10th.
Rapid Transfer Co, C W Cawley mgr 866, 7th.
Rapier Wm H, gardener, r 1424 Market.
Rapp Chas F, agt Prudential Ins Co, h 3737 Chamoune, E. S. D.
Rapp Matthew (Henrietta), lab, h 1771 Kearney av.
Rapson Cora W Mrs, h 767, 12th.
Rapson Marie, r 767, 12th.
Rapson Violante, student State Normal Sch, r 4054 Center.
Rarick Chas A, prop Bay City Auto Trimming Co, r 907 A.
Rarick Lawrence A, auto trimmer Bay City Auto Trimming Co, r 907 A.
Rask Geo K, gardener, r 106 West B.
Rask Peter, carp Manuel Madruga, h 1156 Scott, Roseville, Pt Loma.
Rasmus Henry J Rev, h 1015 Hunter.
Rasmussen Geo (Pauline D), prop Aavalon Apts, h 2120, 1st.
Rasmussen Louis, with The Marston Company, r Y M C A.
Rasmussen Marcia, bkpr Ranchers Market, r 1718 Logan av.
Raso Frank, lab Swift & Co, r 860 State.
Raso Gabriel, porter Hotel Robert E Lee.
Ratay John, ice creammn U S Grant Hotel.
Ratcil Helen, appr Mrs M A Carroll, r 1139 Bway.
Ratcil Henry W (Maud A), brklyr, h 1139 Bway.
Ratcil Maud A Mrs, clk Thayer Cigar Co, r 1139 Bway.
Ratcliff Benj F (Sallie G K), atty 1025, 4th rm 414, h 4444 North av.
Ratcliff Evelyn A, steno Pedrara Onyx Co, r 4557 Terrace dr.
Ratcliff Fred W, carp, h 4616 Terrace dr.
Ratcliff Gill K, r 4444 North av.
Ratcliff Grace E Mrs, h 4557 Terrace dr.
Ratcliff Lucy Mrs, nurse, h 1927, 4th.
Ratcliff Martha A, r 4557 Terrace dr.
Ratcliff Mary (wid W J), confy, h 3545 National av.
Ratcliff Myron (Inez C), gro 1619 Logan av.
Ratcliff M Lynn, clk, r 4444 North av.
Ratcliff Pearl E Mrs, r 43, 15th.
Ratcliff Richd T (Lucy M), painter, h 3531 Albatross.
Ratcliff Sheridan J, with The Marston Company, r 3531 Albatross.
Ratcliffe Wm T (Elizabeth), blksmth, h 4977 Cape May av, Ocean Beach.
Ratekin John F (Alice W), lather, h 3222 Market.
Rath Geo E (Addie), mgr United Cigar Stores Co, h 2437 K.
Rath Harry L, civ eng Volcan Land & Water Co, r 1429, 2d.
Rathes Gus (Nellie), h 4111, 32d R D 1, Bx 75-H.



SHOE ECONOMY must be judged by the cost PER YEAR, not by the price PER PAIR.

WALK-OVER Shoes cost less per year than any other shoes in the world.

Walk-Over Boot Shop
1059 FIFTH



HARRY FISHER & CO.
GENERAL INSURANCE, REAL ESTATE, BONDS
240 C STREET


POULTRY, BEES, GARDEN SUPPLIES LIVE and DRESSED POULTRY
643-649 G ST. COR. SEVENTH
STILES POULTRY SUPPLY CO.

Ratliff Alfd B (Georgiana), lab, h Ocean View ne cor Franklin, S Chollas Valley R D 3 Bx 95-A.
Ratliff Clinton H, private S C Aviation Sch, North Island.
Ratliff Victor H (Jessie), real est, r 3943 Arizona.
Ratliff Walter W, h 3943 Arizona.
Ratog John, r Golden West Hotel.
Ratt Emil R (Julia C), baker, h 1831 Julian av.
Rattray Chas A (Elizabeth), h 2415 Union.
Rattray Wm (Maggie C), mgr French Lndy, h 3070 Ivy.
Ratz Chas, inmate County Hospital.
Raub Earl B (Martha), janitor Watts Bldg, h 1025 G.
Raub Lena P, asst J C Yates, r 1025 G.
Rauch Dody D (Nellie), plumber, h 3660 Oregon.
Rauch John E, r 717, 13th.
Rauch Walter W (Laura), plumber, h 2807 National av.
Raudebaugh Jas D (Alta M), electr J S Lasho, h 130 Robinson av.
Raudeques Antre L (Mary), auto opr, h 2425 K.
Raught Nellie, maid Hotel Polhemus, r 330 West C.
Raum Rae C Mrs, pres Womens Home Industry League, h 206 Kalmia.
Raup Rosa M, supt of nurses County Hospital.
Rautman Emil, r 2257 Front.
Ravelevich Nicholas (Louise), waiter, h 4147 Reed av, E. S. D.
Ravenscroft Elizabeth F (wid Robt G), h 4476 North av.
Ravenscroft Robt W (Bertha), gro sw cor Lamont and Grand and Postmaster Pacific Beach, r 1360 Law av, Pacific Beach.
Ravensworth Nellie Mrs, lndrs New French Lndy, r 1331 S 30th.
Ravensworth Wilmot (Nellie), sign painter, h 1331 S 30th.
Raver Lydia L (wid Albt), h 1123 Arbor dr.
Ravey Anna M (wid John), dressmkr 220 Ash.
Rawley Minnie Mrs, waiter New China Cafe.
Rawlinson Virginia I (wid Wm), h 2527 E.
RAY see also Rea and Wray.
Ray Alma (wid J W), housekpr Canyon Apts, h 2646 A.
Ray Earl B, student, r 2802 National av.
Ray Elizabeth Mrs, r 4053 Alameda dr.
Ray Fred J, lab, R D 2 Bx 161.
Ray Glen S, student, r 2802 National av.
Ray Howard S, messgr Pac T & T Co, r 2646 A.
Ray Hubert G (Ola), mail contr, h 1139 K.
Ray Jas H, lab, h 2930 Woolman av.
Ray John, inmate County Hospital.
Ray Jos M (M Estella), prop St Lawrence Hotel and supt Boys and Girls Society of S D, h 3768, 6th.
Ray Marian, clk Ingersoll Candy Co, r 2646 A.
Ray Ruth Mrs, trimmer Ross the Hatter, r 1791 Linwood.
Ray Ruth B (wid Wm), gro 2802 National av.
Ray Stanley T (Florence), printer S D Union, h 3533 Park Villa dr.

Mikels & Bradbury
Insurance
Liabilities
Loans
and
Real Estate
=
958 7th
Main 1716
Home 4120

American National Red Cross
San Diego Chapter
Headquarters
616 Southern Title Building
948 Third St.
Phone, Main 2048

The Companies Represented by KETTNER & SALMONS, THE INSURANCE MEN
Have loaned over half a million dollars in San Diego.
Pacific 244, Home 1344 Southern Title Building

CALIFORNIA COMMERCIAL COLLEGE
7TH, COR. BROADWAY

LOUIS KIRSHBAUM
HIGH GRADE LADIES' AND GENTS' TAILOR
414 B STREET
PHONES { Main 1532 Home 4961
GRAND PRIZE 1899 FOR SUPERIOR TAILORING

Raybourn Chas M (Laura D), slsmn S D Oil Sta, 4674 Arizona.
Rayburn Apts Margaret Rayburn prop 1556-1558, 4th.
Rayburn Chas M (Laura), gro 1148 Bway, h 4674 Arizona.
Rayburn Eugenie Mrs, massage 824, 9th.
Rayburn Iraeneous W (Elizabeth M), h 2030 Union.
Rayburn Jos W (Margaret W), h 3645, 7th.
Rayburn Lynn, janitor Savoy Theatre, r 1429, 2d.
Rayburn Margaret, prop Rayburn Apts and millinery 1556, 4th, h 3645, 7th.
Rayburn Paul B (Laura) asst mgr Western Metal Supply Co, h 648 Robinson av.
Rayburn Percy, lab, r 824, 5th.
Rayburn Warren W, auto opr Smith Taxicab Co, r 2879 Fir.
Rayle Edwd W (Nora H), printer, h 1458 Front.
Rayle Elizabeth (wid Henry), h 1223 Cave, La Jolla.
Raymer Fred C (Nettie), h 605, 13th.
Raymer Nettie Mrs (St Paul Hotel), r 605, 13th.
Raymond Addie (wid J D), r 4373, 34th.
Raymond Alfd, mgr Paris Drapery House, r 636 C.
Raymond Chas H, reporter S D Sun, r 1440, 6th.
Raymond C A, r Golden West Hotel.
Raymond Frank H, clk Heller's, r 1954 Union.
Raymond Horace, clk, r 2358 Columbia.
Raymond Irene, r 2358 Columbia.
Raymond Lydia Mrs, clnr F L McLeod, h 5172 Brighton av.
Raymond Nellie A, slswmn Heller's, r 1954 Union.
Raymond Ross B, nurserymn, h 4374, 34th R D 4 Bx 140-M.
Raymond Susan Mrs, prop San Ray Apts, h 5172 Brighton av, Ocean Beach.
Raymond Susie, r 2358 Columbia.
Raymond The Mrs S A Patterson prop fur rms 614 Market.
Raynaud Ernest A (Alice M), reprmn Savage Tire Co, h 1030 Sicard.
Raynor Beatrice G, copy holdr S D Sun, h 1247 Columbia.
Raynor Chas B (Beatrice), driller City Operating Dept, h 1247 Columbia.
Raysor Marion C (Lelia), prop Mission Inn, r 1031 India.
Razeto Albt J (Mae E), bkpr S D Chamber of Commerce, h 330 W Washington.
Razo Guadalupe Mrs, r 1824 Kearney av.
Razo Josie, r 1824 Kearney av.
Razo Trinidad (Christina), lab, h 1824 Kearney av.
REA see also Rae and Wray.
Rea Elizabeth S Mrs, r 4053 Alameda dr.
Rea Geo M (Young & Rea), r 2240 E.
READ see also Reed and Reid
Read Earl S, plane mn Federal Box Co, r 244 S Ada.
Read Effa G, phone opr Pac T & T Co, r 1464, 2d.

P. W. LAUREEN
221-224 American National Bank Bldg. 1007 5th TAILOR AND IMPORTER

F. W. BRADLEY CO.
FAMILY TRADE A SPECIALTY
TELS: HOME 1157, MAIN 157
Wholesale Wines and Liquors
Prompt Free Delivery
1058 FOURTH ST.

READ EMMA T DR, dentist 805-6 American National Bank Bldg 1007, 5th, hours 8:30 to 4:30, Home phone 1255, Main 638, h 3414, 6th, phone Main 3077.
Read John W (Emma A), h 244 Ada.
Read Marie A (wid E A), r 3250, 2d.
Read-Miller Co, T H Shore mgr, adv agts 121 Bway rm 605.
Read Ray F (Mary C), painter, h rear 2933 B.
Read Schuyler, mach Savage Tire Co, r 768, 10th.
Read Wm M (Alma C), firemn S D Cons G & E Co, h 2236 L.
READER see also Reeder.
Reader Albt R (Mary G), h 2952 Cedar.
Reading Jas E, pipelyr City Operating Dept, r 3145 Juniper.
Reading Jas S (Katheryn), lab, h 3145 Juniper.
Reading Wallace W (Bessie W), dentist 520 E rm 606, h 946 C.
REAGAN see also Regan.
Reagan Ella C, h 2230 Pentucket av.
Reagan Jas, inmate Open Air Colony, Lemon Villa, E. S. D., R D 1 Bx 177.
Realty Shop (E H Ellingsworth) 954, 7th.
Ream Wm R (Harriet F), lieut U S A, h 2115 Ft Stockton dr.
Reama Harold L (Irene L), police, h 4495 Alabama.
Reames Lola Mrs, h 1921, 4th.
REASE see also Reece, Reese and Riese.
Rease Albt, r 636, 3d.
Rease Annie Mrs, hairdresser, h 644, 8th.
Rease Saml, porter Santa Fe, r 1236 India.
Reaser Anna M (wid E N), h 835, 6th.
Reason Jos E (Sadie), eng U S N, h 1220 Market.
Reasoner Chas L (Marie), carrier P O, h 736 W Pennsylvania av.
Reavis Ruth, student State Normal Sch, r 1645, 2d.
Reay Wm H (Madeline), U S N, r 1044, 22d.
Rebber Edwin S, r 4094 Highland av, E. S. D.
Rebber John G (Emma), h 4094 Highland av, E. S. D.
Rebber Wesley, watchmn, r 4094 Highland av, E. S. D.
Rebstock Cecelia E, server Lenox Cafeteria, r 814 F.
Rechel Christian, carpet lyr, h 419 S 39th.
Record Frank E, U S A, r 2866 E.
Records Mary B, h 4479 Trias, Old Town.
Redd Kate H (wid Horace), h 4178 Estrella, E. S. D.
Redd Lock W, private S C Aviation Sch, North Island.
Redding Edwin W, r 7753 Ivanhoe av, La Jolla.
Redding Etheral L (Harriet O), stationery 7879 Girard av, h 7753 Ivanhoe av, La Jolla.
Redding Lloyd B (Lucile), clk Hotel Botsford, r 1048, 6th.
Redding Lyle O, warehsmn, r 1137 S 31st.
Redding Robt C, curios 1325 Coast blvd, h 7753 Ivanhoe av, La Jolla
Reddy Margaret Mrs, waiter S D Army and Navy Academy, Pacific Beach.

Barney & Barney
Insurance
Bonds, Loans
Liability
Compensation
PACIFIC MUTUAL LIFE INS. CO.
Scripps Bldg.
Rooms 207-209

Information Bureau
International Theosophical Headquarters
Point Loma
California
330
Broadway
U. S. Grant Hotel Bldg.
Near Entrance

CARPENTER'S, INC.
1036 6TH ST., NEAR BROADWAY
HOME 1030: MAIN 828
THREE FLOORS OF Commercial Stationery, Office Supplies, Filing Systems and Devices, Books, Fine Stationery and Engraving.
TOY DEPARTMENT ON THIRD FLOOR

John Burnham & Company
212-214 TIMKEN BUILDING
REAL ESTATE
LOANS
AND INSURANCE

The Campbell Machine Co.
MARINE-AUTO
AND
GENERAL REPAIRS
Foot of
8th Street

P. M. DAIRY ASS'N
Manufacturers and Distributors of
Purity Dairy Products
COTTAGE CHEESE
ICE CREAM
BUTTER
CREAM
MILK
KEFIR
12th & K Sts.
Phones
HOME 2034
SUNSET 3311

Redfern Wm R, private S C Aviation Sch, North Island.
Redford Adelaide B, clk, r 1334, 7th.
Redford Anna R (wid J W), h 4737, 42d.
Redford Eleanor T (wid H H), h 2637 Adams av.
Redington John W, slsmn Richd Ramey, r 306 W Grape.
Redlinger Peter (Hermina B), h 105 Montecito Way.
Redmond Florence A, steno, h 1234, 24th.
Redondo Laura M, steno S W Grier Co, r 767, 19th.
Redondo Manuel P (Clara), bkpr Savage Tire Co, h 2656 K.
Redondo Margarita A (wid Manuel), h 767, 19th.
Redondo Marie A, steno R G Dun & Co, r 767, 19th.
Redwanz May A (wid E A), r 1234, 24th.
Redwine Fred A, auto opr P M Dairy Assn, r 453, 13th.
Redwine Jessie Mrs, r 453, 13th.
Redwood Apts The C B Watts mgr 3105, 5th.
REECE see also Rease, Rees and Riese.
Reece Sutton B (Blanche L), acct, h 1021, 15th.
Reece Sutton E, clk Doyle Barnes Co, r 1021, 15th.
REED see also Read and Reid.
Reed Ada B (Reed Sisters), h 1515 Front.
Reed Albt O (Eda E), h 7804 Silverado, La Jolla.
Reed Albt O, plumber W C Merritt, r 843, 13th.
Reed Arthur H, musician U S Grant Hotel, r 1625, 30th.
Reed A Frank (Mary H), mgr Hotel Cecil, h 1134, 6th.
Reed Bertha, nurse Agnew Sanitarium, r 1815 Altamira pl.
Reed Carrol W, musician, r 1045, 7th.
Reed Chas C, drugs 1502, 1st, h 4012 Goldfinch.
Reed Chas E (Ada C), tmstr, h 1262, 13th.
Reed Chas S, h 3249 Webster av.
Reed Chas Z (Anna E), rancher, h 3514 Hugo av, E. S. D.
Reed Chassie F, tchr, r 1134, 12th.
Reed Chester A (Effie M), clk P J Becker, h 1926 Bancroft.
Reed Clemma V, seam, r 1570, 5th.
Reed Clarence F, student, r 1975 Harrison.
REED CLYDE L, (Emily D), asst cashr San Diego Savings Bank, h 414 Redwood.
Reed Colton (Albertine A), r 1369 Coast blvd, La Jolla.
Reed David, carp, r 817 Columbia.
Reed David C (Juliet), (Reed & Fleet), h 1801, 1st.
Reed Earl C (Norine C), floor mgr Broadway Theatre, h 2456, 4th.
Reed Edwd F (Jessie), h 1975 Harrison av.
REED EDWIN, Public Administrator of San Diego County office 422 Union Bldg, h 146 W Cedar.
Reed Fannie W (wid J F), r 122 W Brookes av.
Reed Frances, r 1815 Altamira pl.
Reed Frances, maid 2170, 4th.
Reed Frank W (Ella E), rancher Mission Valley R D 2 Bx 143.
Reed Franklin P (Jennie H), clk Pierce-Field Hdw Co, h 1134, 12th.


HOTEL CHURCHILL
AMERICAN AND EUROPEAN
NINTH AND C STREETS
ALL OUTSIDE ROOMS
ABSOLUTELY FIREPROOF
GEORGE L MAYNE, MANAGER

If it's building material you want, see **THE DIXIE LUMBER AND SUPPLY CO.**
WE SELL EVERYTHING TO BUILD ANYTHING
BOTH PHONES UNIVERSITY AVE. AND OHIO ST.

Reed Reed E (Effie) tmstr, h rear 4070 Copeland, E. S. D.
Reed Galvin, r 310 Elm.
Reed Geo M, rancher, r Mission Valley R D 2 Bx 143.
Reed Harold H, r 1815 Altamira pl.
Reed Harry E, plumber W C Merritt, r 843, 13th.
Reed Hazel C, nurse Agnew Sanitarium.
Reed Helen, r 1815 Altamira pl.
Reed Henry M, rancher, La Mesa Hts R D 1 Bx 204.
Reed Ida M (Reed Sisters), r 1515 Front.
Reed Isabella R (wid Wellington), r 3145 K.
Reed Jas C, r 04, 3d.
Reed Jane K Mrs, nurse, r 1834, 2d.
Reed John T (Edith L), atty 1007, 5th rm 1021, h 1815 Altamira pl.
Reed John T (Alta), dentist Painless Parker, h 1420 Edgemont.
Reed Kath M, pharmacist Irwin & Lensing, r 4012 Goldfinch.
Reed Lewis (Bertha), motrmn S D Elec Ry Co, h 2728 Collier.
Reed Lillian A Mrs, real est, h 1045, 7th.
Reed Lillie M Mrs ,h 1533, 8th.
Reed Loren D, usher Spreckels Theatre, r 4021 Ingalls.
Reed Luella D, clk, r Point Loma Homestead.
Reed Mabel C, tchr, r 1815 Altamira pl.
Reed Margt (wid Eugene), r 1553, 2d.
Reed Margt (wid H R), h 1015 W Lewis.
Reed Marie, r 1369 Coast blvd, La Jolla.
Reed Mary A (wid J P), h 4138 Van Dyke av, E. S. D.
Reed M, corp U S Naval H P Radio Sta Chollas Hts, P O Lemon Grove.
Reed Onias C (Helena), slsmn W P Fuller & Co, h 3145 K.
Reed Orin R (Grace), trav slsmn, r 3952 Eagle.
Reed Raymond L (Frances A), h 3491 Mission dr.
Reed Robt (Katherine), h 1625, 30th.
Reed Rollin S (R Gertrude), sec Sou Title Guaranty Co, h 1127 C.
Reed Ruth M, r 1801, 1st.
Reed Sister (Ada B and Ida M), delicacies 140 W Beech.
Reed Suel A (Sarah E), h 210 Juniper.
Reed Theo, ranchhd F W Reed, r Mission Valley R D 2 Bx 143.
Reed Walter, private S C Aviation Sch, North Island.
Reed W J, linemn S D Cons G & E Co.
REED & FLEET (D C Reed, E C Fleet), Real Estate and Fire Insurance 956, 3d.
REEDER see also Reader.
Reeder Albt S (Hilda), auto opr F A Sutherland, h 1234 Front.
Reeder Geo F, slsmn H A Brey, r 3694 Indiana.
Reeder Lawrence B, plumber, r 3694 Indiana.
Reel Dorcas (wid Michl), h 3096 Clay av.
Reel Printa V, mech S C Aviation Sch, r 3096 Clay av.
Reel Saml N, carp, r 3096 Clay av.
REES see also Rease, Reece and Riese.

HOME 1430 MAIN 2997

BROWN OPTICAL CO.
BROKEN LENSES DUPLICATED
1011 FIFTH STREET
AMERICAN NATIONAL BANK BUILDING

ALLEN'S MILK
Producers and Distributors of
PURE MILK
FAMILY TRADE OUR SPECIALTY.
ALLEN'S DAIRY
RURAL No. 2
ALLEN'S CREAM

SMITH, MURPHY & RANDALL FUNERAL DIRECTORS
PHONES MAIN 139. HOME 1139
N. W. COR. SIXTH AND CEDAR

H. A. CAMERON CO. GENERAL INSURANCE, BONDS LOANS, RENTALS, REAL ESTATE
THE OFFICE OF EFFICIENCY
531 UNION BLDG. PHONES MAIN 4953, HOME 1788

Johnson-Saum Company
FUNERAL DIRECTORS
LADY ASSISTANT
N. W. Cor. Fourth & Ash
TELEPHONES SUNSET, MAIN 158 HOME 1158


Emma Egbert Williams Manager
HEBRON HOME
For Aged People
(Incorporated)
Undenominational, established by Emma Egbert Williams, 22 years experience in caring for aged people.
1825 NEWTON AVE.
PHONES HOME 3255 MAIN 3869
SAN DIEGO, CAL.

Rees Arthur E (Rees Boiler Wks), r 944 State.
REES BOILER WORKS, A E Rees prop foot of Ash.
Rees Chas W (Genevieve), blksmith S D Cons G & E Co, h 128, 33d.
Rees Clarence E, phys 861, 6th rm 519, r U S Grant Hotel.
Rees Geo M (Emily), h 4689 Marlborough dr.
Reesberg Peter, r 2565 L.
Reese Albt A (Ruth M), gro 2670 Newton av.
Reese Carsten B, dairymn, r 1841 F.
Reese Idabel A, r 1841 F.
Reese Isidore (Ida), auto opr, h 2816 Imperial av.
Reese Marie F (wid J H), h 1841 F.
REEVES see also Reaves.
Reves Austin J (Nellie), h 4545 Copeland av, E. S. D.
Reeves Clarence H, clk, r 841 Market.
Reeves Elizabeth A (wid D H), h 3715 Swift av, E. S. D.
Reeves Elizabeth A (wid David), fur rms 849, 8th.
Reeves Hoyte C, deliverymn S D Poultry House, r 3769 Chamoune
Reeves Jessie Mrs, h 134 W Hawthorn.
Reeves John W, prop S D Poultry House, h 3769 Chamoune av.
Reeves J Barclay (Lisa M), h 2630 B.
Reeves Lulu (wid J W), h 1625 I.
Reeves Robt H (Minnie), shoe repr 531 F, h 3947 Utah.
Reeves Roy W, clk Western Metal Supply Co, r 841 Market.
Reeves Saml (Cora), chef University Club of S D, h 321 S 30th.
Reeves Scott J (Maybell), steno Cook-Haddock Co, h 304, 19th.
Reeves Zetta, maid Hotel Nye, r 1041, 6th.
REGAL M A, graduate chiropodist and hair dressing 405-406 Scripps bldg 525 C, phones Main 5460, Home 2270, h 3016 Woolman av.
Regal Sadie L, r 3016 Woolman av.
REGAN see also Reagan.
Regan C, lab Hercules Powder Co, r 104 West F.
Regan Mattie M (wid W A), h 1535 Monroe av.
Regan Ruth E, student, r 1535 Monroe av.
Regan Xenia R, student, r 1535 Monroe av.
Regas Jas D, confy 708 Bway, r 715 Bway.
Regas Regas D, clk J D Regas, r 715 Bway.
Register Earl, messgr Pac Messgr Service, r 744, 18th.
Register Earl T, tmstr Pioneer Truck Co, r 744, 18th.
Register Harry E, driver, r 744, 18th.
Rehbach Theresa (wid Emil), h 1930 Granada.
Rehberg Gustav, tailor 422 G.
Rehling Anna F (wid H A), h 4274 Sierra av, E. S. D.
Reich Adolf, mech Davis Bros, r 330, 16th.
Reichart Delia, clairvoyant 918, 5th rm 204.
REID see also Read and Reed.
Reid Annie Mrs, h 4574 Campus av.
Reid Arthur C (Margaret W), carp, h 4977 Santa Cruz av, Ocean Beach.

J. S. SCHIRM COMMERCIAL CO.
VICTOR CEMENT
LIME, CEMENT, BUILDERS' SUPPLIES
FOURTH AND K STREETS

NEARPASS' SEED STORE
THE LEADING SEED HOUSE IN SAN DIEGO—Established 1897
BOTH PHONES 522 SIXTH STREET Agents for CYPHERS Incubators

Reid Beatrice R, slswmn G H Becker, r 4574 Campus av.
Reid Donald, auto opr Mission Wine Co, r 1820, 4th.
Reid Elizabeth A (wid J E), r 1420 Granada.
Reid Frank C Rev (Mary L), pastor Logan Heights Congregational Church, h 544 Sicard.
Reid Harry H (Nancy), h 4711 Bermuda av, Ocean Beach.
Reid Jas J (Mary E), bkpr Zellerbach Paper Co, h 1041 University.
Reid Lucile M, tchr Pacific Beach Sch, r 4296 Arden Way.
Reid Mary L (wid S M), h 3610 Utah.
Reid Robt W, slsmn Hillcrest Co, h 524 Pennsylvania av.
Reid Viola Mrs, hairdresser Mrs Louise Deler, r 4605 Campus.
Reid Wm, painter U S Grant Hotel, r Coronado.
Reid Wm (Jessie), driver Hillcrest Co, h 518 Pennsylvania av.
Reif Ella C (wid J F), h 936, 21st.
Reif Fredk W, chf clk S D Elec Ry Co, r 936, 21st.
Reif Helen M, r 936, 21st.
Reifsnider Chas (Sallie), barber, h 840, 11th.
Reihm Philip (Effie), coolermn Wilson & Co, h 1632 J.
Reikeberg Peter J (Kate W), with The Marston Company, h 1933 Fern.
Reiland John, carp, h 416 W Beech.
REILLY see also Riley.
Reilly Edwd, pipelyr, h 1010, 15th.
Reilly Geo H (Annie D), poultry 3844 Sisson av, E. S. D.
Reilly Harvey J (Belle), mach, h 3806 Mentone, E. S. D.
Reilly Jas J (Gussie), motormn S D Elec Ry Co, h 230, 29th.
Reilly May Mrs, r 1969 Harrison av.
Reilly Michl O, h Bird Rock.
Reilly Thos, blksmith F E Davis, r 836, 1st.
Reily Mary J Mrs, gro 3078 Adams.
Reim Reinhold J (Louis B) (Reim & Watters), h 3946 Idaho.
Reim & Watters (R J Reim, M J Watters), shoe reprs 830 Bway.
Reimers Adolph, clk Fred Kaland, r 328, 17th.
Reimers Augusta D, r 3181 Imperial av.
Reimers Henry (Rose), h 3181 Imperial av.
Reimers Johanna, h 854, 12th.
Reimers Rosetta, r 3181 Imperial av.
Reimers Wm M, gardener, r 854, 12th.
Reinbold Carl O (Delia H), clk Savage Tire Co, h 4844 E Panorama dr.
Reinbold Elizabeth (wid Herman), r 4762 W Panorama dr.
Reinbold Emil C, tchr Sloane Sch of Music, h 4762 W Panorama dr.
Reinbold Herman (Carrie), mining, h 745 Robinson av.
Reineck Laura (wid C T), r 1142, 7th.
Reineman Kurt E (Amy L), tchr, r Point Loma Homestead.
Reinemund Frank F (Margaret), sec-treas Parker-Boutelle Hdw Co, h 237 Spruce.
Reinert Ole (Marie), mach opr Western Lmbr Co, h 2810 Newton av.

AETNA
Life, Accident, Etc.
G.et
A.etna-ized
BY
GIST
INSURANCE SERVICE
GILMAN A. GIST
202 Owl Bldg.
MAIN 188

Frye & Smith
Print This Directory
856 Third St. San Diego

IT'S OUR BUSINESS TO MIND YOUR BUSINESS
919 SIXTH STREET SAN DIEGO MASTEN & KENDALL SALES RENTALS INSURANCE
REFERENCE: ANY BANK OR TRUST COMPANY PLACE THE MANAGEMENT OF YOUR PROPERTY IN OUR CARE

S. W. GRIER CO. INC.
102-4 Broadway PHONES: PACIFIC 2615; HOME 3280
SURETY BONDS
GENERAL INSURANCE
BUILDING LOANS

Reinert Rudolph H, bkpr, r 2810 Newton av.
Reinfrank Geo F (Margaret S), clk S D Hdw Co, h 4479 Mentone, Ocean Beach.

REINHARDT see also Rinehart.

Reinhardt Adolph (Catherina), janitor, h 327 W Ash.
Reinhardt Cella Mrs, steno, r 1024 Bway.
Reinhardt Chas L, private S C Aviation Sch, North Island.
Reinhardt Edwd B, brakemn S D & Ariz Ry Co, r 1446 Market.
Reinhardt Edwd M (Susanna), notions 1446 Market.
Reinhardt Wm G (Amanda), h 2744, 5th.
Reinhart Oscar H (Emily), mining eng, h 4891 Kansas D R 4 Bx 218-C.
Reinholt Martha Mrs, r 4161 Front.
Reinholt Oscar H (Emily), tchr, R D 4, 219 B.
Reinke Amelia B, prin Mission Valley Sch, r 1070, 21st.
Reinke Edwd A, student, r 1070, 21st.
Reinke Florence P (wid Fredk), r 1070, 21st.
Reinoehl Claude A (Alice), pres Ind Sash & Door Co, h 4858 W Point Loma blvd.
Reis Albt F (Bertha), flagmn Santa Fe, h 1262, 1st.
Reis Albt W, student, r 1262, 1st.
Reis Bertha Mrs, prop Hotel Wayne, r 1262, 1st.
Reis Jos, 2d hd gds 422 I.
Reis Pauline E, tchr, r 1262, 1st.
Reiser Hugo W, private S C Aviation Sch North Island.
Reisner Marguerite, cashr Pickwick Theatre, r 1245, 9th.
Reiter Chas (Andrea M), sub foremn Balboa Park, h 3993 Louisiana.
Reitz Alice (wid B F), fur rms 920 E.
Reitz Wm M (Jennie A), real est 3141 Herman av.
Reitzel Frank C (Minnie A), mining h 4177 Alabama.
Rejil Marcus, janitor St Joseph's Church.

RELIANCE INSURANCE CO, A E Dodson agent 511 Granger Bldg 964, 5th.

Remfree Annie (wid W J), h 865, 13th.
Remick Mabel, Christian Science pract 2054 State.
Remick Mary A (wid J K), h 2054 State.
Remington Glen W, student, r rear 2142, 1st.
Remington Lily M, slswmn Ballard & Brockett, r rear 2142, 1st.
Remington Thos, lab City Operating Dept, r 645, 3d.
Remington Typewriter Co, E C Niles res mgr 1011, 1st.
Remington Wm, pastor Scott Memorial Baptist Ch, h 3705 Adams av
Remmen Krist (Rachael), carp, h 4655 Kansas R D 2 Bx 68.
Remmen Olaf C (Anna B), carp, h 1229 G.
Remmert Henry H, auto livery 1020, 3d, r 1908, 5th.
Remmonds Alice E (wid J D), fur rms 2061 Front.
Remondino Chas H E (Marie K), phys 121 Bway rm 228, h 438 Upas.
Remondino Fredk E (Calista), h 1702 Front.

There's a Reason
The Pacific Mutual Life Insurance Co. issues One Accident Policy Every Minute, Sixty Every Hour
ASK W. S. NEAL
625 E ST.

Wrecked Auto Bodies and Radiators Repaired
PETERSON BROS.
AUTO SHEET METAL WORKS
See Page 6

SOUTHERN TRUST
SAN DIEGO'S MILLION DOLLAR BANK
G. A. DAVIDSON, PRESIDENT

CHAS. R. McCORMICK LUMBER CO.
Wholesale and Retail Dealers BOTH PHONES
MAIN OFFICE: FOOT OF 24TH ST.
CITY OFFICE: 923 3RD ST., COR. PLAZA

Remondino Peter C (Sophia A), member Board of Health and phys 1504, 5th.
Remple Anna, r 1727 I.
Remple Helena (wid John), h 1727 I.
Remple Herman H, electr Hartwell Elec Co, r 1727 I.
Remple Rose, lndrs, r 1727 I.
Remy Sarilda A Mrs, prop Sarama Apts, h 1440, 6th.
Renard C F, r Golden West Hotel.
Renard Eleanor (wid Edwd), h 3366 Park av.
Rench Sallie A, r 812 University av.
Rench Summerville A (wid Isaac), r 3715, 5th.
Rench Susan A (wid L T), h 812 University av.
Rench Wm S (Grace B), gro 1207, 5th, h 4096 same.
Reneau Louella (wid J W), rest 133 B, h 1561 Union.
Renfro John H, clk, r 849, 14th.
Renggli Emma, r 3194 Webster av.
Renggli Martin (Barbara), gro 3194 Webster av.
Renner Ida A (wid Wm A), gro 2202 State.
Renner John W, v-pres Smith Taxicab Co, r 227 B.
Renner Wm A, pipeftr City Operating Dept, h 2259 N.
Rennie Chester F (L Maude), ice cream mkr Sanitary Ice Cream Co, h 1422 Market.
Rennie Robt (Jeanie), blksmth, h 1007 Evans.
Rennison Rebecca S Mrs, housekpr 1301 C.
Reno Apts, Mrs Lenoir Preston mgr 945, 19th.
Reno Nellie Mrs, r 940 Washington.
Reno Orien, private S C Aviation Sch North Island.
Renossa Austin, r 1142 Union.
Rens Theo T, dairy 2448 Jefferson, Old Town.
Renshaw Clarence J, trimmer Savage Tire Co, r 1038 S 26th.
Renshaw Hannah (wid I H), h 1038 S 26th.
Rentsch Geo A, r 2035 Imperial av.
Rentsch Richd 2035 Imperial av.
Renwick Janet, r 4905 Coronado av, Ocean Beach.
REO CARS AND TRUCKS, Earle C Anthony Inc distributors 208 C and 1101, 2d.
Reorganized Church of Jesus Christ of Latter Day Saints 1156, 7th.
Requa Arthur A (May), Bx 31st and San Marcos.
Requa Frank W (Julia C), h 2275 Julian av.
Requa Harold P, teller Bank of Comm & Trust Co, h 1028 A Ave, National City.
Requa Harriet M, steno Union Title Co, r 2908 Myrtle.
Requa Louis H, contr, r 2908 Myrtle.
Requa Randel L, steno Mead & Requa, r 2908 Myrtle.
Requa Richd S (Viola) (Mead & Requa), h 4346 Valle Vista.
Requa Sarah (wid E H), h 7765 Herschel, La Jolla.
Requistini Rosando (Manuela), lab, h 1535 Atlantic.
Reseck Bernhardt, h 511 Crosby.


MUEHLEISEN TENT AND AWNING CO.
Manufacturers of
Tents Awnings and Covers
Flags, Sails and Camp Furniture
753-755 Fourth Street
Both Phones

Office Buildings
With their tenants see Pages 17-19

AND COMMERCE BANK
COMMERCIAL ACCOUNTS AFFORDED
SPECIAL FACILITIES AND SERVICE

Hartwell Electric Co.
955 SIXTH STREET
GENERAL SUPPLIES
WIRING CONTRACTORS
FIXTURE DEALERS

HOME 4328
PACIFIC 1478

ROOD-PETERS COMPANY
Real Estate
Loans and
Investments

909 Seventh
Street
San Diego
Cal.

American
National
Red
Cross

San Diego
Chapter

Headquarters
616 Southern
Title Building

948 Third St.
Phone, Main 2048

Rest Apts The, 3750 Chamoune, E. S. D.
Restine Anna B Mrs, city ticket agt L A & S D Beach Ry, r 3643, 6th
Restine Geo L, auto opr, r 3643, 6th.
Restine Jas (Anna B (White Star Auto Stage Lines), h 3643, 6th.
Restine Jas E (Dorothy), mach Hercules Powder Co, h 3560 Boundary.
Restine Jos, clk, r 3643, 6th.
Retail Dealers Credit Association, J W Mott sec 429 F rm 7,
Retsloff Carl O (Dorothy C), sec Wholesalers Board of Trade and Credit Assn, h 130 W Walnut av.
Retzer Geo W, clk City Operating Dept, r Golden West Hotel.
Retzer Jane, r 1445 B.
Retzlaff Wm F, decorator, h rear 2737 Logan av.
Reuker Hattie G, seam Milton The Tailor, r 2135 B, National City.
Reupke Fred T, lab, r 2095 Franklin av.
Reupke Howard I, electr Sou Electrical Co, r 2095 Franklin av.
Reupke Sophia (wid Henry), h 2095 Franklin av.
Reupsch Dora (wid Wm), r 1405 Dale.
Reuther Herman C, slsmn Auto Tire Co, r 2813 Imperial av.
Reuther Louisa Mrs, h 2264 Imperial av.
Reutinger Otto M (Alma), slsmn, h 3735, 1st.
Revel Wm W (Myrtle), tailor, h 245 S 30th.
Revere Apts, J D Butler prop, 4605 Campus av.
Reville Jennie, h 2862 Clay av.
Reville Marie Mrs, lndrs, h 2862 Clay av.
Revo Frank, driver S D Tile & Woodstone Co, r 417 Palm.
Rew Fredk G (Louisa), eng S D Elec Ry Co, r 4735 Lillian, Old Town.
Rex Bottling Co (J W Dailey, C L Lewis) 2445 Imperial av.
Rex Transfer Co, E A Truitt prop 1028, 9th.
Reyber Ernst L, phys 427 E rm 1.
Reybond Susie, dom, r 1170, 9th.
Reyburn Robt L (Ruth), fixturemn Independent Elec Co, h 2878 Fir
Reyer Wm F (Elizabeth), musician, h 950, 9th.
Reyes John R, lab City Operating Dept, r 943, 17th.
Reyes Jose (Ysabel), lab, h 1621 Atlantic.
Reyes Robt (Lugreas), tmstr S D Feed Mills, h 351, 9th.
Reynolds Adelaide (wid W H), h 2443 Union.
Reynolds Alex (Elizabeth C), member Civil Service Com, h 2932 Evergreen, Loma Portal.
REYNOLDS ALEX JR (Edith D), cashier United States National Bank and treas San Diego Supply Co, h 2922 Evergreen, Loma Portal.
Reynolds Arthur (Marie A), archt W S Hebbard, h 4205 Trias, Old Town.
Raynolds Chas E, private S C Aviation Sch, North Island.
Reyonlds Clara P, nurse, r 1468, 1st.
Reynolds Edith D Mrs, r Loma Portal.

GEORGE F. OTTO
FLORIST and NURSERYMAN
NURSERY, 35TH AND NATIONAL AVE. PHONE MAIN 7086
FLORAL DEPOT COR. SIXTH AND B
PHONE { MAIN 759 HOME 1207

CHAS. F. O'NEALL
943 6TH ST. Phones: Home 3590, Main 252
LOANS
REAL ESTATE
FIRE INSURANCE

Reynolds Fredk A (Martha C), h 4053 Hamilton.
Reynolds Geo, cond S D Elec Ry Co.
Reynolds Geo, lab City Operating Dept, r 1990 California.
Reynolds Geo S (Emma M), bldg contr 2844 Copley av, R D 4 Bx 222-E.
Reynolds Gilbt P (Anna M), firemn S D Elec Ry Co, h 4833, 38th.
Reynolds G R, detective, r 814 F.
Reynolds Hattie E, seam Ballard & Brockett, r 1759, 2d.
Reynolds Hiram H (Amelia M), h 1721 Logan av.
Reynolds H Edwd (Beulah A), carp, h 2829 Copley av, R D 4 Bx 222-E.
Reynolds Jas W (Caroline M), oil driller Balboa Oil Co. h 630 W Washington.
Reynolds John, r 1002 I.
Reynolds John G (Mary A), h 3915 Falcon.
Reynolds John N, lab C S Hardy, I ne cor 10th.
Reynolds John R (Delilah), h 3446 Kansas.
Reynolds Julia, housekpr, r 1416 Market.
Reynolds J N, capt U S A, r Coronado.
Reynolds Louis D (Ellen A), h 4022 Front.
Reynolds Mattie J (wid Jay), h 2034, 30th.
Reynolds Nannie E (wid H S), r 227 W Robinson av.
Reynolds Preston A (Anita), electr, h 3663 Arctic.
Reynolds Raymond R, clk P O, r 227 W Robinson av.
Reynolds Reuben G, janitor Cabrillo Coml Club, r 965, 5th.
Reynolds Richd H, r 2242 Kearney av.
Reynolds Roberta, steno S D Farm & Mortgage Co, r Coronado.
Reynolds Roy G (Lillian J), h 1250, 10th.
Reynolds Sim M (Etta), janitor, h 35, 19th.
Reynolds Stephen, h 3655 Castle, E. S. D.
Reynolds Tucker E (Mary), lab C S Hardy, h 1002 I.
Reynolds Wm A, carp, h 4132 Kansas.
Reynolds Wm L (Ethel), carp, h 2209 Kearney av.
Reynolds Wm L (Hazel), carp, h 4431 Arch.
Reynolds W Robt, dept mgr Stephens & Co, r 830, 6th.
Reynolds Wright B, busboy U S Grant Hotel, r Golden West Hotel.
Rhein Elmo, r 950, 14th.
Rhein Lillian, server La Palma Cafeteria, r 950, 14th.
Rhein Moise (Serette), gro 4504 Park blvd, h 950, 14th.
Rhind James, gardener City Park, h 1641, 10th.
Rhinehart Ella C Mrs, tailor Meyer & Davidson, r 4339 Louisiana.
Rhinehart Junius O (Ella C), h 4339 Louisiana.
Rhinehardt C K, lieut U S A, r Coronado.
Rhoades Thos C (Maud W), with The Marston Company, h 4234 Hawk.
Rhoads Abraham (Adaline B), h 7346 La Jolla blvd, La Jolla.
Rhoads Ernest E (Maude), core clnr Savage Tire Co, h 2696 Newton.
Rhoads Geo W (Agnes A), contr Cuyamaca Water Co, 4526, 41st.


GEORGE N.
PEPPER
General Insurance Bonds
212-213-214 Central Mortgage Building
Main 1769

Write Us for Mailing Lists
Any Trade or Profession Here or Anywhere
=
San Diego Directory Company

TIP-TOP AND KLEEN MAID BREAD
MANUFACTURED BY SNOWFLAKE BAKING CO.
HOME 1047 MAIN 47
SOLD BY ALL GROCERS

LEIGHTON McMURTRIE
1202 3d, McMURTRIE BLDG.
FINANCIAL CORRESPONDENT PENN MUTUAL LIFE INS. CO.
INVESTMENT BONDS
INSURANCE
MORTGAGE LOANS

W. B. Walton
Jewelry Manufacturing
Designing
Repairing
Genuine Stones
Watch Repairing
Moderate Prices
1021 4th St.
Just north of Owl Drug Store

Naylor Gem Co.
Jewelers
Miners and Cutters of Precious Stones
We have our own mines of Tourmaline, Beryl, Turquois, Hyacinth and Garnet
330 Broadway
U. S. Grant Hotel

Rhoads Geo W jr, student, r 4526, 41st.
Rhoads Horace E (Mildred), r 7346 La Jolla blvd, La Jolla.
Rhoads Jesse B (Augusta), h n s Oliveras 2 w of La Jolla blvd, La Jolla.
Rhoads John W, r 3326 Mission dr.
Rhoads Rhoena (wid T B), h 3326 Mission dr.
Rhoads Roscoe M, dairy 7346 La Jolla blvd, La Jolla.
Rhoads Wm T (Mildred), bldg contr, h 827, 10th.
RHODE ISLAND INSURANCE CO (Providence R I), V Wankowski & Co (Inc), agents 341-343 Spreckels Bldg 121 Broadway.
Rhode Lewis W (Mabel), h 950, 9th.
Rhodes Chas R (Ethel M), pipe fitter, h 935 Johnson av.
Rhodes Claude C (Amelia M), dep City Auditor, h 2611 University.
Rhodes Fredk A (Vida W), civ eng 235 Bway rm 513, h 4035, 3d.
Rhodes Geo H, private S C Aviation Sch North Island.
Rhodes Hugh H, clk, r 2611 University av.
Rhodes Leland K, clk, r 2611 University av.
Rhodes May S, r 283 S 39th.
Rhodimer Elma E (wid L B), h 4537 Georgia.
Rhodimer Lewis V, clk, r 4537 Georgia.
Riall Ernest (Julia S), real est 1028, 4th, h 4567 Voltaire, Ocean Beach.
Ribbink Pietje, sec Holland Construction Co, r San Francisco.
Riblet Geo N (Juanita), clk S D Cons G & E Co, h 3584 Arnold.
Ricard Peter (Eseciquia), rancher, h Mission Valley R D 2 Bx 132A
Ricard Peter jr, ranch hd P Ricard.
Ricca Concepcion R Mrs, h 37, 25th.
Ricca Dominico P (Dora R) (Merle & Ricca), h 1544, 4th.
Ricca Dora Mrs, r 1544, 4th.
Ricca Pietro, cook, r 1544, 4th.
Rice Adaline C, r 2004 Soledad, La Jolla.
Rice Carrie L, maid 3064 National av.
Rice Chas F (Mary E), carp, h S Chollas Valley R D 3 Bx 95.
Rice Clara, nurse St Joseph's Hospital, r 3787, 6th.
Rice Clarence A, lab, r 2036 Julian av.
Rice Cyrus, porter, h 1236 Atlantic.
Rice Ellen J (wid Thos), h 2867 E.
Rice Erma L Mrs, r 3822 Front.
Rice E Earl, sec-treas Union Brick Co, r 3565, 3d.
Rice Geo E (Alfretta), carp, h 445, 18th.
Rice Geo H (Rice Investment Co), r 1450, 4th.
Rice Helen M, clk Holzwasser Inc, r 1543, 1st.
Rice Herbert W, electr Sou Electrical Co, r 4219 Utah.
Rice Hulda E (wid Danl), h 1218, 1st.
Rice Investment Co (G H Rice) real est 1028, 4th.
Rice Ivan, real est 1009 Prospect, La Jolla, h 2010 Soledad.
Rice Jas D, tailor N J Ray, h 2944 Whitman, Old Town.

PARADISE VALLEY SANITARIUM
NATIONAL CITY, CAL.


Thearle Music Co.
640 BROADWAY

MAIN 798
HOME 1198

Rice Jennie W (wid J W), r 4030 Cabrillo, E. S. D.
Rice Jessie L, h 1754, 2d.
Rice John C, pres Central Mortgage & Inv Co, r National City.
Rice John L (Mary), painter, h 3274 L.
Rice John M (Nancy J), lab City Operating Dept, h 4219 Utah.
Rice John W (Evelyn E), pres Union Brick Co, h 3565, 3d.
RICE LOUIS J (Ruth M) cashier Amer Natl Bank, h 3577 Front.
Rice Lucinda C (wid E A), h 2318 Rosecrans, Roseville, Pt Loma.
Rice Madge E, r 445, 18th.
Rice Margaret P (wid F C), h 2004 Soledad av, La Jolla.
Rice Maude A, h 2271 Front.
Rice Merl I (Gladys), watch mkr J Jessop & Sons, h 2084 Irving.
Rice Nellie, tchr Normal Hts Sch, r 4235 Madison av.
Rice Ruel E (Esther), lab City Operating Dept, h 905, 32d.
Rice Sigrid (wid D W), fur rms 1535, 5th.
Rice Spencer A (Dollie), lab Greenwood Cemetery, h 43d 4 n of Market.
Rice Thekla K (wid O G), h 4344 Georgia.
Rice Theresa A (wid Chas), r 3750 Pioneer pl.
Rice Thor N (Emma), h 4235 Madison av.
Rice Wm J (Winifred B), with The Marston Company, h 4639 Hamilton.
Rich Caroline, r 4154 Colonial av, E S D.
Rich Harvey C, private S C Aviation Sch North Island.
Rich Saml, janitor S D Public Library, r 509, 12th.
Richards Albt (Lucy M), barber basement 1007, 5th, h 4033 Front.
Richards Arthur E, oiler Hercules Powder Co, r 3755 Stockton av, E. S. D.
Richards A O, r 706, 12th.
Richards Barbara M Mrs, dressmkr 2068, 4th.
Richards Baxter (Barbara M), elev opr Union Bldg, h 2068, 4th.
Richards Chas O, v-pres S D Ice & Cold Storage Co, r 140 W Kalmia
Richards Chas W, meat ctr C S Hardy, r 1943 Front.
Richards Chester O, surveyor, r 110, 9th.
Richards Clyde M Loretta), cond S D Elec Ry Co, h 2472 N.
Richards Edgar A (May B), presser Palace Cleaning & Hat Wks, h 722, 11th.
Richards Edmund L (Nellie D), bldg contr 832½, 3d, h 3755 Stockton av, E. S. D.
Richards Edwin L, garage Front se cor A, r 1249 Front.
Richards Emmet A (Muriel N), asst mgr Goodyear Tire & Rubber Co, h 2048, 3d.
Richards Ethel M, r 4033 Front.
Richards Fred J, fishermn, h 2215 Atlantic.
Richards Geo F (Emma), mill hd Benson Lmbr Co, h 3242 Webster.
Richards Geo J (Wilhelmina), h 2228, 1st.
Richards Grace B, housekpr 1571, 7th.
Richards Helene, r L J Gage Point Loma.


Victrolas
PIANOS.
KNABE
Knabe-Ampico
IVERS & POND
VOSE-KIMBALL
DECKER
KOHLER & CAMPBELL
MARSHALL & WENDELL
AUTOPIANO
GULBRANSEN & DICKINSON


Office Buildings
With their tenants see Pages 17-19

The Thiel Detective Service Co.
F. R. CLAYTON
Manager
PHONE SUNSET MAIN 2350
Los Angeles Office, Suite 926 Washington Bldg.
PHONE HOME A 2844

CANDIES LIGHT LUNCHES
KEMP'S SODAS
209-211 BROADWAY



J. L.
STURZ
THE CORRECT TAILOR

Fashionable Tailoring for Ladies and Gentlemen

Remodeling a Specialty

954 8th ST.
Just South of Broadway

Richards Herbt S (Daisy G), sec-treas S D Ice & Cold Storage Co, h 240 W Kalmia.
Richards Hermina A Mrs, with The Marston Company, r 2228, 1st.
Richards Isabel M, with The Marston Company, r 4033 Front.
Richards Jas, carp, r 469, 7th.
Richards J A, porter Golden West Hotel.
Richards Katharine (wid J T), h 3753, 8th.
Richards Mary A Mrs, r 4720 E Panorama dr.
Richards Marian F, r 1311, 5th.
Richards May B Mrs, seams Palace Cleaning & Hat Wks, r 722, 11th
Richards Mary J (wid C B), h 140 W Kalmia.
Richards Katherine E (The Misses Richards), r 3753, 8th.
Richards Misses The (Katherine E Richards), toilet parlors 1311, 5th.
Richards Norine B Mrs, prop The Eureka, fur rms, h 561, 10th.
Richards Stanley, clk Spreckels Co's, r 2228, 1st.
Richards T Leroy (Caroline J), slsmn C A Bradley Ford Agcy, h 417 W Washington.
Richards Wm V, meat ctr C S Hardy, h 856, 9th.
Richardson Albt R (Ethel), capt Eng Co 8, h 3769 Goldfinch.
Richardson Bertha I (wid W S), h 2534 K.
Richardson Alice, tchr, r 3093 Myrtle.
Richardson Berton L (Fannie), watchmn Mutual Ice & C S Co, h 105 S Evans.
Richardson Calvin D (Mary), gardener, h 2603 University av.
Richardson Celesta L (wid W E), nurse, h 4550 Edgeware rd.
Richardson Chas D (Sarah T), h 2760 K.
Richardson Chas H (M Blake), prop Blake Apts, h 401 Spruce.
Richardson Chas M (Annie C), h 3674, 3d.
Richardson Charlotte R, r 4315 Hermosa Way.
Richardson Cornelia M (wid T G), h 1730, 1st.
Richardson Cyril, phone opr Standard Oil Co, r 4739 Edgeware rd.
Richardson Edwd J (Leona B), h 4330 Pauly av.
Richardson Edwd P (Evelyn), clk Owl Drug Co, h 902, 19th.
Richardson Edwd T (Ella), iron wkr, h 2136 Logan av.
Richardson Elbert A, capt Eng Co No 8, h 3769 Goldfinch.
Richardson Elizabeth (wid Amos T), h 3093 Myrtle.
Richardson Elizabeth (wid W J), bkpr T B MacDonald, h 3790 Cherokee av, E. S. D.
Richardson Florence A (wid Calvin W), v-prin Garfield Sch, r 3520 Ray.
RICHARDSON FRANK L, attorney-at-law 908-909 American National Bank Bldg 1007, 5th, r 1334, 7th.
Richardson Geo R, cond S D Elec Ry Co, h 2921 Newton av.
Richardson Georgia D, tchr Lincoln Sch, h 3520 Ray.
Richardson Grace E, tchr, r 304 W Robinson av.
Richardson G H, mason, h 829, 11th.
Richardson Herbt P (Stella), h 4122 Anna, E. S. D.

N. L. COLEMAN
410 B STREET
INSURANCE
LOANS
PHONE, MAIN 999

V. WANKOWSKI & CO., INC.
V. WANKOWSKI, PRESIDENT W. McCLELLAND, VICE PRES. & SECY.
Loans, Real Estate, Insurance, Surety Bonds. PHONES: Main 2029 Home 1315 341-342-343 Spreckels Theatre Bldg.

Richardson Helen G, r 2609 University av.
Richardson Henry S, h 2609 University av.
Richardson Hilton V (Louise), atty 861, 6th rm 819, h 2912 Spruce.
Richardson Jas, meat ctr C S Hardy.
Richardson Jas A (Josephine), painter, h 3575, 32d.
Richardson Jas H (Anny), h 1728 Granada.
Richardson Jas S (Sarah), h 1142, 7th.
Richardson Jos, clk G S Perkins, r 1140, 14th.
Richardson J L, r Golden West Hotel.
Richardson Martha W (wid Chas), h 4625 North av.
Richardson Marion L, student, r 3026 L.
Richardson Mary E (wid E A), h 4654 Mississippi.
Richardson Mary F T (wid Eldred), h 2430 G.
Richardson Mary J (wid E M), h 304 W Robinson av.
Richardson Mary J (wid T J), h 722 S Evans.
Richardson Mattie M, with The Marston Company, r 722 S Evans.
Richardson Minnie E, r 3093 Myrtle.
Richardson M, waiter C W & W Union.
Richardson Paul (Emma S), hlpr S D Cons G & E Co, h 3945 Cleveland.
Richardson Roy W, auto opr S D A-1 Oil Refinery, r 4654 Mississippi
Richardson Susan J B Mrs, r Hotel Churchill.
Richardson Thos E (Dora M), ins, h 4739 Edgeware rd.
Richardson Thos J, auto opr C D Boynton, r 722 S Evans.
Richardson Thos L (Maria), pres Richardson Fisher Co, h 4727 Hamilton.
Richardson Truitt P, appliancemn S D Cons G & E Co, r 3945 Cleveland.
Richardson Willis L, bkpr Chas R McCormick Lmbr Co, h 3026 Boston av.
Richardson Wm A (Eva P), lab, h 4315 Hermosa Way.
Richardson Wm H, auto opr Union Oil Co, r 4654 Mississippi.
Richardson & Fisher Co, T L Richardson pres, E S Driver sec, lumber 201, 6th.
Richart Emma W (wid Henry), milliner 3130 G.
Richert Helen, r 1638 Diamond av, Pacific Beach.
Richert Jos J (Margaret), rancher, h 1638 Diamond av, Pacific Beach
Richert Martha, student, r 1638 Diamond av, Pacific Beach.
Richert Ruth, r 1638 Diamond av, Pacific Beach.
RICHEY see also Ritchey and Ritchie.
Richey Jay H (Flora G), h 2525 Market.
Richey Karl (Edith), carp, h 2013 Woolman av.
Richey Leland S (Georgie), dept mgr Klauber Wangenheim, h 124, 25th.
Richey May H (Lillian M), pkr C M Gifford & Son, h 3553, 31st.
Richey Max (Lillian M), pkr C M Gifford & Son, h 3553, 31st.
Richley Jos H, flagmn S D & S E Ry, r National City.
Richmond Bernice L, with The Marston Company, r 4104 Iowa.

IRWIN & CO.
HAY, GRAIN, FLOUR, MILL FEEDS, POULTRY FEEDS, GRAIN BAGS, WOOL BAGS, SACK TWINE, COAL
Main office FOURTH AND K
PHONES: MAIN 440 HOME 1440

Ross & George
Bookbinders
Blank Book Manufacturers and Paper Rulers
860 Third

ORT IRON WORKS
PHONE MAIN 1920 11TH AND IMPERIAL AVE.

CALIFORNIA IRON WORKS
INCORPORATED
PHONES, HOME 3295. SUNSET 1336
FOOT OF SEVENTH STREET, SAN DIEGO, CALIFORNIA
ENGINEERS, FOUNDERS, MACHINISTS
STRUCTURAL IRON AND STEEL CONTRACTORS
FREIGHT AND PASSENGER ELEVATORS
J. C. ORT, GENERAL MANAGER RESIDENCE PHONE, HOME 2049



SHOE ECONOMY must be judged by the cost PER YEAR, not by the price PER PAIR

WALK-OVER Shoes cost less per year than any other shoes in the world.

Walk-Over Boot Shop
1059 FIFTH



Richmond Harriet L Mrs, r 1454 College, La Jolla.
Richmond Ida E (wid G B), h 4104 Iowa.
Richmond Lavenia (wid Francis), r 2964 Woolman av.
Richmond Mary A, h 212 Coast blvd, La Jolla.
RICHMOND WM E (Lillian M), mgr Lanier Hotel, h 1867 Irving av
Richter Adolph (Elizabeth), h 4055 Utah.
Richter Albt A (Alice), stair builder, h 1840, 31st.
Richter Aug (Margaret), rest 1309 Market, h 1311 same.
Richter Martha Mrs, r 1263, 1st.
Richter Minnie M, r 4055 Utah.
Richter Paul W (Rosie), barber, h 2648 Newton av.
Richter Rosie, maid The San Diego Hotel, r 2856 Woolman av.
Richter Wm, busboy U S Grant Hotel, r 1429, 2d.
Rick Chas A (Frances), h 1237, 25th.
Rickard Chas P (Ethel M), asst supt, h 4335 New Jersey.
Richard Ivan A, teas and coffee, 3832, 30th, h 3705 same.
Rickeman Fredk (Paton & Rickeman), r 715, 10th.
Ricker Frank A (Mary D), h 2278 Ft Stockton dr.
Ricker Marion A L, r 2278 Ft Stockton dr.
Ricker Mary C (wid L E), r 3094 Franklin av.
Rickey Herbt H, r 3701 Fairmount av, E. S. D.
Rickman Ella A, dom, r 2936, 1st.
Rickerson Wm J (Mary E), slsmn Cal Ranch & Home Co, h 2846, 30th.
Rickert Susie (wid Bert), r 3045 Boston av.
Rickey Fredk J (Nettie C), dairymn, h 1405 Robinson av.
Ricks Geo L (Emma E), h 4003 Park blvd.
Ricks May E, r 4003 Park blvd.
Ricks Walter D (Ellander), firemn S D Fire Dept, h 4077 Idaho.
Ricksecker Annie O, h 1043 Robinson av.
Ricksecker Henrietta E (wid L E), h 3752 Park blvd.
Riddell Adolphus, carp, h 3085 Works av, R D 4 Bx 215 E.
Riddell Alex H (Carrie), prin Florence Sch, h 3861 Falcon.
Riddell Alice Mrs, Indrs New French Lndy, r 3085 Works av.
Riddell Geo N (Mary D), h 2832 Beech.
Riddell Harry M (Lorena M), auto opr Hamilton's, h 4316 Altadena E. S. D. R D 1 Bx 173-B.
Riddell Herbt, lab, r 1923 Irving av.
Riddell Mary A (wid A J), h 1803 Spalding pl.
Riddick Cornelius B Rev, h 3131, 4th.
Riddle Geo H (Catherine), h 804, 3d.
Rider Chas M (Carrie), h 1836 Kearney av.
Rider Hiram C (Lalla), h 2924 Ash.
Rider Jas W (Bertha M), lab City Operating Dept, h 3904 Horning.
Rider Sarah L Mrs, fur rms 1053, 10th.
Ridge Florence, h 3796 Albatross.
Ridgeway Eliza (wid J B), h 3134 Imperial av.

HARRY FISHER & CO.
GENERAL INSURANCE, REAL ESTATE, BONDS
240 C STREET

Willard STORAGE BATTERY — TRADE MARK REGISTERED
J. Stanley LaSha IGNITION STATION
Willard STORAGE BATTERY — TRADE MARK REGISTERED
1251-57 FOURTH ST. MAIN 693

Ridgeway Jas B (Mabel), h 127 S 31st.
Ridgeway John W (Inez M), auto opr Standard Old Co, h 3119 Colton av.
Ridgeway Roy F (Anna L), checker C S Hardy, h 2927 Imperial av.
Ridgway Margaret L, r 1212 Hunter.
Ridler Chas E, r 3300, 3d.
Ridley Benj E, agt Occidental Life Ins Co, r Coronado.
Ridley Milton E (Pearl P), real est 407 Owl Drug Co Bldg, r Coronado.
Ridley Sadie, lndrs, r 204 G.
Ridout Alice (wid W L), h 3568, 1st.
Ridout Lionel C (Edith C), asst cashr S D Union and Tribune, h 4080 Hawk.
Ridout Robt J (Frances G), auditor S D Union, h 3520, 1st.
Riebel Chas (Mary), h 4665 Louisiana.
Riebel Marguerite N, student, r 4665 Louisiana.
Riech Peter, r 620, 3d.
Riecken John C (Eda S), lmbrmn, h 1242 W Olive.
Riechen Wm G, r 1242 W Olive.
Rieckenburg Harry, meat ctr, r 2872 Market.
Rieckenburg Louis R, driver P M Dairy Assn, r 3016 Beech.
Rieckenburg Wm (Matilda), carver Schiefer & Sons, r 2872 Market.
Riedy Anna J (wid Jas), h 1640 Market.
Reidy Elizabeth E Mrs, bkpr S D Feed Mills, r 727, 11th.
Riedy Mary E, clk S D Union-Tribune, r 1640 Market.
Reidy Thos J, clk S D Feed Mills, h 727, 11th.
Reidy Walter J, bkpr Mission Brewing Co, r 1640 Market.
Rieger Henry E (Ida), foremn Benson Lmbr Co, h 1809 Kearney av.
Riehle Frank M, bkpr E S Babcock, r Lemon Grove.
Ries Patk (Theresa), lab, h 3852 Twiggs, Old Town.
Riese Anna (wid J F), h 242, 11th.
Riesner Aug (Sarah), agt, h 843, 22d.
Riesner Stella, bkpr Sou Cal Bakery, r 843, 22d.
Rife Bros (T A and J W), real est 1007, 5th rm 208.
Rife J Wm (Rife Bros), h 1752 W Lewis.
Rife Roy R (Mamie), musician, h 527, 13th.
Rife Thos A (Rife Bros), and pres Bay Shore Railroad Co, r 1752 W Lewis.
Riff Lyllah I, student, r 4636 Alabama.
Riff Harriet M, fitter Ballard & Brockett, r 4636 Alabama.
Riff Jos, motrmn S D Elec Ry Co, r 1154, 12th.
Riffner Carle Mrs, cashr S D Hotel, h 1445 Front.
Rigaud Oscar, bartndr Waldorf Cafe, r 1429, 2d.
Rigby Fred M, r 4510, 38th.
Rigby Jas H (Dora J), h 4510, 38th.
Rigdon Apts, Mrs Vida Paul prop 1609 W Lewis.
Rigdon Harriet A, r 3945, 1st.
Rigdon Nathan (Hattie N), h 1800 Ft Stockton dr.

A. V. JEDLICK
"THE HOUSE OF INDIVIDUALITY"
LADIES' TAILORS
1131 SIXTH STREET

KETTNER & SALMONS
The Insurance Men
Pacific 244
Home 1344
WRITE Life Fire Burglary
Health Bonds Automobiles
Accident Liability Plate Glass
Southern Title Building

Greenwood Cemetery and Crematory
PHONES {MAIN 477 HOME 5487
40TH AND IMPERIAL AVE.

Rigdon Winfield T (Mattie J), h 3945, 1st.
Riggle Geo A, (Myrtle S), slsmn, h 2974 K.
Riggleman Florence V Mrs, clk Holzwasser Inc, r 1062, 12th.
Riggs Julia M (wid Louis), h 4088 Hillcrest dr.
Riggs Raymond G, firemn Eng Co No 1, r 865, 2d.
Rigling Frank A (Clarabelle), prop Washington Apts, h 209 W Washington.
Rigling Frank E, foremn Hartwell Elec Co, r Coronado.
Rigopoulos John B, porter E H McCracken, r 831, 8th.
Rigopoulos Louis (Magdalena), h 2129 National av.
Rigopoulos Thos (Theodora) (Rigopoulos & Nichols), r 2129 National.
Rigopoulos & Nichols (Thos Rigopoulos, Nick Nichols) rest 560, 5th.
Rihs Alfd (Sophie), lab, h 3672 National av.
Riker May E, seam Agnew Sanitarium & Hospital.
Riley Cloyd M, vet surg 866, 7th, r 615, 8th.
Riley Earl, clk E W Newman, r 3744 Oregon.
Riley Edwd J (Emma), h 3744 Oregon.
Riley Grace R, student, r 2245 National av.
Riley Harry D (Alice E) (H D Riley Co), h 3705 Fairmount av, E. S. D.
Riley Harry J, auto opr United Stages, r 1229, 10th.
Riley Herbt, r 1335 J.
RILEY H D CO (H D Riley), Ford Agents 4162 University av, h 3705 Fairmount av, E. S. D.
Riley Ida E, r 2030 Sunset blvd.
Riley Ion L, student State Normal Sch, r 3730, 1st.
Riley Joyce G, r 3730, 1st.
Riley Lewis S (Louisa J) (Riley & Heskett) and sec-treas Munger's Lndy Co, h 3730, 1st.
Riley Reba Mrs, r 2820 Woolman av.
Riley Ruth, clk Bishop & Company, r 1315, 15th.
Riley Thos, lab City Operating Dept, r 553, 5th.
Riley Wm F, clk Elks Club, r 222 Bway.
Riley Wm F (Olena), bldg contr 2245 National av.
Riley Wm L (Ruth C), lab, r 1315, 15th.
Riley Wm T, h 3206 Myrtle.
Riley & Heskett (L S Riley, F H Heskett), attys 525 C rm 308.
Rimbey Chas E, deliverymn Showley Bros, r 633, 10th.
Rimbey Meda, nurse 2441 B.
Rimmer Wm (Julia), h rear 4238 Nordica av.
Rimoldi John (Rachel B), lab, h 1652 National av.
Rimy Peter, h 3111 K.
Rinckel Amiel G (Fluta), music tchr 2639 University av.
Rinde Christopher K (Julia), h 220 S 29th.
Rinde Knute (Dora F), clk Benson Lmbr Co, h 4131, 3d.
Rinde Ole, collr Sou Trust and Sav Bank, r 220 S 29th.
Rinehardt Anton E, lab, h 1648 Atlantic.

LOUIS KIRSHBAUM
HIGH GRADE LADIES' AND GENTS' TAILOR
414 B STREET
PHONES {Main 1532 Home 4961
GRAND PRIZE 1899 FOR SUPERIOR TAILORING

P. W. LAUREEN
221-224 American National Bank Bldg.
1007 5th
TAILOR AND IMPORTER

F. W. BRADLEY CO.
FAMILY TRADE A SPECIALTY
TELS: HOME 1157, MAIN 157
Wholesale Wines and Liquors
Prompt Free Delivery
1058 FOURTH ST.

RINEHART see also Reinhardt.
Rinehart Albt J (Laura E), bldg contr 2255 State.
Rinehart Benj F (Priscilla), h 4136 Bachman pl.
Rinehart Chas E (Laura), sec and mgr The Cleanitorium, h 1740 Dale.
Rinehart Ella Mrs, seam, r 2024 State.
Rinehart Lloyd L, real est, r 4136 Bachman pl.
Rinehart Wilkes (Sophina), longshoremn, h 644 State.
Ring John W Rev, minister Progressive Spiritualist Church, h 4328 Alabama.
Ringe Geo T (Edna) (East San Diego Press), h 4402 Highland av, E. S. D.
Ringheim John (Maud M), 1st sergt U S A, h 3446 Richmond.
Ringle Esther M, with The Boston Store, r 3878 Copeland av.
Ringle Frank B (Katie C), h 4176 Iowa.
Ringo Margaret H (wid B O), r 1329 Grove.
Rinshed Wm L (Laura B), brklyr, h 1122 E.
Riordan Dennis E, steward U S Grant Hotel, h 2120, 1st.
Rios Hilario (Mary), lab, h 4673, 30th.
Rios Joaquina (wid Antonio), h 4041 Congress, Old Town.
Ripley Aaron (Lucy), gardener, h 3155 Colton av.
Ripley Dow (Ethel), chf boatswains mate U S N, h 2910 B.
Ripley Julia (wid G W), r 3827 Pacific av, E. S. D. R D 1 Bx 95-E.
Rippey Chas H (Virginia DeS), h 3640, 5th.
Rippner Adolph B (Jennie), h 3548, 7th.
Rippner Evelyn L, r 3548, 7th.
Rishton Thos (Mary), h 1245, 1st.
Rising Edwd (Christina L), printer S D Sun, r 2940 L.
Rising Harry P, pres Telegram Publishing Co, h 904, 9th.
Rising Hulda, presser Lory Parisian Clng Co, r 2940 L.
Rising Minnie (wid John), h 2940 L.
Risinger Margurite, cashr, r 1245, 9th.
Risinger Wm F, electr, r 4826, 40th.
Risley Adon A (Katherine), h 842, 21st.
Risley Chas W (Rose L), public acct 1021, 1st, h 1225 Arbor dr.
Risley Dora (wid G M), r 3150 National av.
Risley Geo M, slsmn, r 701, 6th.
Risley Rose W, steno S D Cons G & E Co, r 1225 Arbor dr.
Risman Abraham, tailor 4668 Park blvd.
Riso Marco, inmate County Hospital.
Risser Edwd J (Josephine), sec Neptune Sea Food Co, h 2172 Front.
Risser Frank (Dora K), chief mach U S N, h 1221, 25th.
Risser Ruth, student State Normal Sch, r 1221, 25th.
Risting Gudrin, nurse, r 1468, 1st.
RITCHEY see also Richey.
Ritchey Cyrus (Anna C), h 838, 21st.
Ritchey Eva E, student State Normal Sch, r 4538 Park blvd.
Ritchey Guynnyth, student State Normal Sch, r 4538 Park blvd.

Barney & Barney
Insurance
Bonds, Loans
Liability
Compensation
PACIFIC MUTUAL LIFE INS. CO.
Scripps Bldg.
Rooms 207-209

Office Buildings
With their tenants see Pages 17-19

HOTEL YALE
LIVE WITH US IN COMFORT
IT'S AT FIRST AND F STS.
PHONES--5310; HOME 4321

John Burnham & Company
212-214 TIMKEN BUILDING
REAL ESTATE
LOANS
AND INSURANCE

Ritchey Jas (Lillie), pressmn E P Wilson, r 237 West F.
Ritchey Lillie H Mrs, housekpr Hotel Federal, r 237 West F.
Ritchey Wm (Daisy), porter Alfred Stahel & Sons, h 3874 Wabash av, E. S. D.
Ritchey Wm H (Oma E), printer S D Union, h 1975 Kearney.
Ritchhart Orville G (Clara E), plumber Hercules Powder Co, h 3984 Illinois.
Ritchie Anna E (wid Jas), h 2176 Garnet, Pacific Beach.
Ritchie Duncan (Margaret), gardener, h 7849 Fay av, La Jolla.
Ritchie Giovanni, shoe repr G A Wahlgren, r 427, 16th.
Ritchie Mina, student, r 3773 Curlew.
Ritchie Ruth, student, r 3773 Curlew.
Ritchie Wm C (Margaret), with The Marston Company, h 3773 Curlew.
Rittenhouse Jean, real est, h 1908, 5th.
Ritter Dorothy M Mrs, steno C W Oesting, r 1960 Albatross.
Ritter John E (Dorothy M), clk, h 1960 Albatross.
Ritter Mary B Mrs, pres La Jolla Womans Club, r Scripps Institute, La Jolla.
Ritter Wm E (Mary B), director The Scripps Institution, h La Jolla.
Ritter Wm L, clk, r 327 University av.
Rittoff Alex (Ritoff & Tubbs), r 1861, 3d.
Rittoff Benj (Tillie), furn 723, 6th, h 533, 22d.
Rittoff & Tubbs (Alex Ritoff, H G Tubbs) cigars 318 C.
Ritz Larry F, solr White Star Motor Co, r 218 West C.
Ritze Sophia, r 820, 26th.
Ritzman Matilda, bkpr American Union Fish Co Inc, r 1570, 5th.
Rivas Becenta, r 2110 Newton av.
Rivas Estebau (Paula), lab, h 1028 Sigsbee.
Rivas Timateo (Salome), lab, h 2762 Main.
Rivera Bernardo, r 526 W Date.
Rivera G, h 1212 Bway.
Rivera John, r 520 W Date.
Rivera Josefa, r 526 W Date.
Rivera Maura, r 526 W Date.
Rivero J Enrique (Josefa), clk, h 719, 13th.
Riveroll Mae G Mrs, bkpr C S Hardy, h 904 Bush.
Riveroll Manuel (Clothilda), slsmn Russ Lmbr & Mill Co, h 2920 Webster av.
Rivers Ada O Mrs, Christian Science pract 1530, 30th.
Rivers Esther A (wid Henry), h 2222 Dwight.
Rivers Frank M (Lillian), civ eng, h 2031 F.
Rivers Geo H (Ada O), Christian Science pract 1530, 30th.
Rivers Grace Mrs, waiter, h 909 S 28th.
Rivers Harry (Kate), carp, h 915, 22d.
Rivers Lena B, dressmkr, r 2222 Dwight.
Rivers Lillian B Mrs, tchr S D School of Expression, r 2031 F.
Rivin Robt L (Rose L), bkpr Hercules Powder Co, h 1023 Evans.

The Campbell Machine Co.
MARINE-AUTO AND GENERAL REPAIRS
Foot of 8th Street

P. M. DAIRY ASS'N
Manufacturers and Distributors of
Purity Dairy Products
COTTAGE CHEESE
ICE CREAM
BUTTER
CREAM
MILK
KEFIR
12th & K Sts.
Phones
HOME 2034
SUNSET 3311


HOTEL CHURCHILL
AMERICAN AND EUROPEAN
NINTH AND C STREETS
ABSOLUTELY FIREPROOF
Breakfast, 50c
Luncheon, 50c Dinner, $1.00
GEORGE L MAYNE, MANAGER

W. F. LUDINGTON CO.
234-235 SPRECKELS BLDG.
GENERAL INSURANCE AND SURETY BONDS
MARINE INSURANCE

ROACH see also Roche.
Roach John T, driller City Operating Dept, r 944 India.
Roach Nellie W, embosser, r 4430 Texas.
Roach Wm H (Hattie L), carp, h 4419 Texas.
Roadhouse Harry S (Elizabeth), seaman U S N, h 1931 Madison av.
ROARK ALFRED T, attorney-at-law 513-516 American National Bank Bldg 1007, 5th, r 1316 A.
Roark Elizabeth, dressmkr 218 Cedar.
Roark Lester, elevator opr Watts Bldg.
Roat Mary E (wid I D), r 2851 Clay av.
Robb Ellen (wid R J), h 1628, 8th.
Robb Frances M, tchr Jefferson Sch, r 1628, 8th.
Robb Robt J, bkpr Mission Wine Co. h 1628, 8th.
Roben John, lab City Operating Dept, r 502, 6th.
ROBBINS see also Robins.
ROBBINS A R (Mary C), marine engine works, machinists, engineers and pattern makers, blacksmiths and electrical work, 1697 Atlantic, r 1907 Arctic. (See page 41.)
Robbins Betsey (wid E A), h 4075 University blvd.
Robbins Clarence S (Lillie M), butcher, h 1644 Union.
Robbins Edwd M (Helen), mech S C Aviation Sch, h 1543 Front.
Robbins Egbert T (Mary E), asst mgr Singer Sewing Machine Co, h 3960 Park blvd.
Robbins Elsie M, clk, r 1541, 8th.
Robbins Harlan J, clk Klauber Wangenheim Co, r 1644 Union.
Robbins Ira A, mach A R Robbins, r 1907 Arctic.
Robbins Marcus W (Ella S) (Robbins & Bauer), h 4567 New Hampshire.
Robbins Mary J (wid C A), r 2463 Imperial av.
Robbins Nova B (Christine), flying inst S C Aviation Sch, h 1937, 37th.
Robbins Robt S, clk P O, r Coronado.
Robbins Rufus H (Clara S), supt wharf Spreckels Bros Commercial Co, h 3637, 7th.
Robbins Russell, r 3735, 7th.
Robbins & Bauer (M W Robbins, Kasper Bauer) attys 432 F rm 438.
Robe Harvey O (Elizabeth B), orchardist, h 2227 Polk av.
Robe Marget, girls director University Heights Playgrounds, r 1345, 5th.
ROBERSON see also Robertson and Robinson.
Roberson Chas L (Etna B), slsmn, h 3916 Oregon.
Roberson Etna Mrs, clk, r 1820, 4th.
Roberson Mary A (wid Jas), h 3775 Richmond.
Roberson Nellie Mrs, r 4082 Cherokee av, E. S. D.
Roberts Albt (Amanda M), real est 1143 Rosecrans, h 2944 Byron, Roseville, Pt Loma.
Roberts Albt E (Alice C), real est, h 3837 Albatross.
Roberts Carrie B Mrs, h 4805 Newport av, Ocean Beach.

Henry Wiegand
Ladies' Tailor
PHONES
Home 1593
Main 2578
1161 FOURTH STREET

ALLEN'S MILK
Producers and Distributors of
PURE MILK
FAMILY TRADE OUR SPECIALTY.
ALLEN'S DAIRY
RURAL No. 2
ALLEN'S CREAM

SMITH, MURPHY & RANDALL
FUNERAL DIRECTORS
PHONES. MAIN 139. HOME 1139
N. W. COR. SIXTH AND CEDAR

H. A. CAMERON CO. GENERAL INSURANCE, BONDS LOANS, RENTALS, REAL ESTATE
THE OFFICE OF EFFICIENCY
531 UNION BLDG. PHONES MAIN 4953, HOME 1788

Roberts Chas H (Carrie M), with The Marston Company, h 2780 A.
Roberts Chas V, driver P M Dairy Assn, r 1763, 3d.
Roberts Clifford E, clk Golden West Hotel, r 240 W Market.
Roberts Earle D, phone opr Santa Fe, r 2367 Harrison av.
Roberts Edwd, gardener, h 707, 30th.
Roberts Edwin C (May L), mach S D Cons Brewing Co, h 2267 Harrison av.
Roberts Elizabeth E Mrs, h 2886 Boston av.
Roberts Ellen E (wid A C), h 7753 Prospect, La Jolla.
Roberts Elmore W, student, r 3978, 4th.
Roberts Ervin E (Florence E) (Roberts & Trinkle), h 3728 Eagle.
Roberts Estelle A, r 2619 L.
Roberts Eugenia S, student, r 3978, 4th.
Roberts Everett G (Marie S), auto opr Home Supply Co, r 2271, 4th.
Roberts E T, janitor Y M C A, r National City.
Roberts Fanny, h 3150 A.
Roberts Frank E (Eva M), blksmth, h 4820 Kansas.
Roberts Fredk T, waiter U S Grant Hotel, h 757, 11th.
Roberts Geo O (Myrtle) (G O & M Roberts), h 2094 Logan av.
Roberts G O & M (Geo O and Myrtle), gro, meats and dry goods, 2092 Logan av.
Roberts Guy T (Nellie), eng S D & S E Ry, h 3942 Teak.
Roberts Harry F (Elizabeth H), slsmn, h 2170 Newton av.
Roberts Henry B Rev (Lillian T), pastor Mission Hills Congregational Church, h 1020 W Brookes av.
Roberts Henry C, lab, r 204 Market.
Roberts Hugh W (Clara L), slsmn Klauber Wangenheim Co, h 1647 Edgemont.
Roberts Jas M (Agnes), mach, h 4252 Nordica av.
Roberts Jennie A (wid L L), h 2485 I.
Roberts John, horseshoer Frank Edwards, r 4054 Lark.
Roberts John D (Elizabeth R) (Diamond Garage), and sales mgr S D Typewriter Supply Co, h 3636 Ray.
Roberts John G (Mabel), lab, h 1520 Union.
Roberts John H (Martha M), h 2840 E.
Roberts John J (May), lndywkr N H Cooper, h rear 3019 Logan av.
Roberts John P (Kathleen), plasterer, h 3575 Copeland av, E. S. D.
Roberts Jos J (Carrie N), h 770, 21st.
Roberts Laura A Mrs, prop Aerie Hotel, h 554, 5th.
Roberts Lena M, steno F A Newton, h 1921, 4th.
Roberts Lillian, clk, r 131 F.
ROBERTS LILLIAN E (wid Edwd M) (Walk-over Boot Shop), h 2440 Albatross.
Roberts Madeline C, clk, r 240 W Market.
Roberts Marie S, phone opr, r 2271, 4th.
Roberts Mark (Thora K), prop Electric Garage, h 429 S Silver Gate av, Point Loma.
Roberts Mary, r 2440 Albatross.

Johnson-Saum Company
FUNERAL DIRECTORS
LADY ASSISTANT
N. W. Cor. Fourth & Ash
TELEPHONES SUNSET, MAIN 158 HOME 1158



Emma Egbert Williams Manager
HEBRON HOME
For Aged People
(Incorporated)
Undenominational, established by Emma Egbert Williams, 22 years experience in caring for aged people
1825 NEWTON AVE.
PHONES HOME 3255 MAIN 3869
SAN DIEGO, CAL

VICTOR
J. S. SCHIRM COMMERCIAL CO.
VICTOR CEMENT
LIME, CEMENT, BUILDERS' SUPPLIES
FOURTH AND K STREETS

NEARPASS' SEED STORE
BOTH PHONES **522 SIXTH STREET**
THE LEADING SEED HOUSE IN SAN DIEGO—Established 1897
Agents for CYPHERS Incubators

Roberts May, r 1827 Lincoln av.
Roberts Miles H, mech C A Tracy, r 2975 National av.
Roberts Milton L, student, r 3978, 4th.
Roberts Myrtle Mrs (G O and M Roberts), r 2094 Logan av.
Roberts Opal Mrs, r 1126, 1st.
Roberts Paul J (Margaret F), clk, h 240 W Market.
Roberts Peter, h 4666 Boundary R D 2 Bx 72-G.
Roberts Ray C, developer, r 2539 A.
Roberts Robt J, auto opr, r 915, 5th.
Roberts R A Mrs, h 1247 Columbia.
Roberts Realty Co (M V Roberts) 1036, 10th.
Roberts Robt T, clk, r rear 1105, 18th.
Roberts Saml A (Marie), pressmn Elite Printing Co, h 4361 Thomas, E. S. D.
Roberts Saml H (Artelissa L), real est, h 1827 Lincoln av.
Roberts Saml L (Anna E), phys 4152 Highland av, E. S. D.
Roberts Thaddeus P (Lillian), lab City Operating Dept, h 1621 Monroe av.
Roberts Thos, janitor Timken bldg, r National City.
Roberts Waldo L (Elsie E), slsmn Gavin-Williams Co, h 3570, 1st.
Roberts Walter E (Ava), carp, h 3718 Daley av, E. S. D.
Roberts Walter W (Winifred), h 4053 Texas.
Roberts Warren (Ida D), rancher La Mesa Hts R D 1, Bx 193.
Roberts Warren, steno S C Aviation Sch, R D Bx 193, San Diego.
Roberts Wm, (Julia), h 3978, 4th.
Roberts Wm, mach, r 2267 Harrison av.
ROBERTS WM A (Clara L) (Walk-Over Boot Shop), h 1002 Bush.
Roberts Wm C, motrmn S D Elec Ry Co, r 2734 Main.
Roberts Wm M (Mary E), gro and meats 1809 Adams av, h 4630 North av.
Roberts Wm V (Lottie V) (Roberts Realty Co), h 2437 Market.
Roberts Winifred, student, r 4559 Park blvd.
ROBERTS & CO (Wm A and Lillian E Roberts) props Walk-Over Boot Shop 1059, 5th.
Roberts & Trinkle (Ervin E Roberts, Wm H Trinkle) auto reprs 1051, 11th.
Robertson Alex (Dora), gardener, h 7458 Fay av, La Jolla.
Robertson Alex F, guard, r 7458 Fay av.
Robertson Alex H (Margaret), civ eng, h Hillside dr 1 e of Torrey rd, La Jolla.
Robertson Alice A Mrs, spl agt Associated Charities of S D Co, r 2136 Park av.
Robertson Andw W, r 1135, 3d.
Robertson Bassett R (Charlotte M) (Robertson Bros), h 3662 Columbia.
Robertson Bessie, h 950, 9th.
Robertson Bros (B R Robertson), sheet metal wkrs and stoves 1212, 5th.

AETNA
Life, Accident, Etc.
G.et
A.etna-ized
BY
GIST
INSURANCE SERVICE
GILMAN A. GIST
202 Owl Bldg.
MAIN 188

Frye & Smith
Print This Directory
856 Third St.
San Diego

IT'S **OUR BUSINESS** TO MIND **YOUR BUSINESS**
919 SIXTH STREET SAN DIEGO **MASTEN & KENDALL** SALES RENTALS INSURANCE
REFERENCE: ANY BANK OR TRUST COMPANY
PLACE THE MANAGEMENT OF YOUR PROPERTY IN OUR CARE

S. W. GRIER CO. INC.
102-4 Broadway PHONES: PACIFIC 2615; HOME 3280
SURETY BONDS
GENERAL INSURANCE
BUILDING LOANS

Robertson Charlotte M Mrs, bkpr Robertson Bros, r 3662 Columbia.
Robertson Earl (Pearl), meter reader S D Cons G & E Co, h 2701 Newton av.
Robertson Edwd, waiter U S Grant Hotel, r 4082 Eagle.
Robertson Elizabeth, slswmn Mode Cloak & Suit House, r 950, 9th.
Robertson Frank J, barber J S Miller, r 1154, 9th.
Robertson Geo A (Lydia), carp, h 3735 Cottonwood.
Robertson Geo H (Alice A), mach, h 2133 Park av.
Robertson Harry L, icecream mkr Ingersoll Candy Co, r 946, 12th.
Robertson Helen L, clk Rapid Transfer Co, r 352 S 38th.
Robertson Isabel (wid W W), h 3880, 30th.
Robertson Isabel V, student, r 3838, 30th.
Robertson Isabelle, nurse St Joseph's Hospital, r 624 Robinson av.
Robertson Jas, r 215, 12th.
Robertson Jas C (Ellen), shoe repr 1154, 9th.
Robertson Lorena M, with The Marston Company, r 352 S 38th.
Robertson Lucy, maid 201 Nutmeg.
Robertson Margerete, tel opr, r 444 Ash.
Robertson Matilda (wid A S), r 7761 Fay, La Jolla.
ROBERTSON MELVIN S, drugs 1270, 5th (5th and A), r 1345 same.
Robertson Prudence (wid T H), r 3534, 1st.
Robertson Robt R (Florence), lab Greenwood Cemetery, h 352 S 38th.
Robertson Walter G, mgr La Jolla Fuel & Feed Co, h 1121 Waverly laue, La Jolla.
Robertson Wm (Robertson & Moores), r 1448, 5th.
Robertson & Moores (Wm Robertson, B T Moores) saloon and rest 425 E.
Robeson Bessie, trimmer A F Dean, r 1976 Harrison av.
Robeson Daisy P (wid W D), h 103 Montecito Way.
Robeson Geo T (Cal Sheet Metal Wks), h 1976 Harrison av.
Robeson Thos (Martha I), h 1976 Harrison av.
Robeson Wm H (Anna V) (Cal Sheet Metal Wks), h 3711 Louisiana.
Robichaud Mary (wid F E), h 1264, 9th.
Robie Marguerite, cashier, r 1515 Front.
Robillard Adolph, h 3822 Pacific av, E. S. D.
Robillard J E, phys, r 1054, 2d.
Robin Edgar R, carrier P O Sta B, E. S. D.
Robinett Floyd (Jessie), auto opr, h 3761 Colonial av, E. S. D.
Robins John C, private S C Aviation Sch, North Island.
Robbins Nettie J (wid Madison), r 106 West B.
ROBINSON see also Roberson and Robertson.
Robinson Adeline (wid G W), r 3956 Mississippi.
Robinson Alcy R, r 3534, 5th.
Robinson Alfd D (Marion J), v-pres Harold A Taylor Co, r Silver Gate nr Rosecrans blvd, Pt Loma.
Robinson Alice Mrs, h 638, 1st.
Robinson Alma A (wid Jas P), h 4444 Arch.

Pacific Mutual Giant of the Pacific
There's a Reason
The Pacific Mutual Life Insurance Co. issues One Accident Policy Every Minute, Sixty Every Hour
ASK W S. NEAL
625 E ST

PETERSON BROS. SAN DIEGO AUTO SHEET METAL WKS
Wrecked Auto Bodies and Radiators Repaired
PETERSON BROS.
AUTO SHEET METAL WORKS
See Page 6

CARPENTER'S, INC.
1036 6TH ST., NEAR BROADWAY
HOME 1030; MAIN 828
THREE FLOORS OF Commercial Stationery, Office Supplies, Filing Systems and Devices, Books, Fine Stationery and Engraving.
TOY DEPARTMENT ON THIRD FLOOR

DAVIS UNDERTAKING CO.
1752 FOURTH ST.
PHONES
MAIN 2634, HOME 1913
COMPLETE SERVICE FOR $75.00

Robinson Annie (wid Thos), r 1806 J.
Robinson Arthur C (Maude), mining eng, r 2129 State.
Robinson Arthur J, bicycle repr 825, 3d, r 842 same.
Robinson Benj C (Mary L) (Dove & Robinson), h 3795, 1st.
Robinson Cecil H (Edna), clk Chas R McCormick Lmbr Co, h 3782 Idaho.
Robinson Charlotte, cook, r 3867 Boundary, E. S. D.
Robinson Charlotte G (wid Graham), librarian State Normal Sch, h 2421, 5th.
Robinson Chas F, rancher, h 3867 Boundary, E S D.
Robinson Chas T (Emily), capt Vancouver & S D Navigation Co, h 1456 Columbia.
Robinson Chas T (Nellie H), exp and transfer, h 3003 Main.
Robinson Chas W (Nancy L), prop Hotel Dearborn, h 1036, 3d.
Robinson Chas W jr, solr S W Grier Co Inc, r 1036, 3d.
Robinson Clara A, r Y W C A.
Robinson Dorothea B, telep opr, r 1615, 3d.
ROBINSON DRUG COMPANY. M L Robinson pres, R L Terrell sec, F sw cor 5th.
Robinson Earl H, lab Hercules Powder Co, r 1129 Front.
Robinson Edith, r 2430 Lincoln av.
Robinson Edw A, lab Municipal Pier, r Golden West Hotel.
Robinson Edwd C (E Mary), h 1219 Edgemont.
Robinson Edwd E (Emma E), glazier Ind Sash & Door Co, r Lemon Grove.
ROBINSON ELIZABETH SEYMOUR MRS, Public Stenographer and Notary 208 Watts Bldg 520 E, phone Main 2803, r 2766 A. (See adv classified Stenographers.)
Robinson Ella M, h 2152 Julian av.
Robinson Elsie R, r 3956, 5th.
Robinson Emily E, missionary, r 1744, 1st.
Robinson Eva, r 420 Ash.
Robinson Frank L (Elizabeth), h 2429 Polk.
Robinson Fredk (Clara), h 4403 Hermosa Way.
Robinson Fredk H (Emma H), official court reporter Court House, h 2773 Newton av.
Robinson Geo L (Jessie L), bicycle repairs 1260 University av, h 3723, 3d.
Robinson Geo W, r 501, 7th.
Robinson Geo W (Ruth A), mech S C Aviation Sch, h 3956 Mississippi.
Robinson Grace, steno, h 904, 16th.
Robinson G Howard (Martha B), with The Boston Store, h 906 W Lewis.
Robinson Harry (Lena), blksmth, h 933, 11th.
Robinson Harry B, clk Holzwasser Inc, r 190, 25th.
Robinson Harry C (Carol M), h 2055 Logan av.
Robinson Ida, cashr The San Diego Hotel.


MUEHLEISEN TENT AND AWNING CO.
Manufacturers of
Tents Awnings and Covers
Flags, Sails and Camp Furniture
753-755 Fourth Street
Both Phones

Office Buildings
With their tenants see Pages 17-19

WURSTER CONSTRUCTION COMPANY
CONTRACTORS AND ENGINEERS
654-6 SPRECKELS BLDG.
PHONE MAIN 2304
LOS ANGELES OFFICE, 802 CENTRAL AVE. PHONE MAIN 450
F. H. WURSTER, MGR.

Hartwell Electric Co.
955 SIXTH STREET
Designers and Manufacturers
ARTISTIC
ELECTRIC FIXTURES

HOME 4328
PACIFIC 1478

ROOD-PETERS COMPANY
Real Estate
Loans and
Investments

909 Seventh
Street
San Diego
Cal.

Robinson Jas A (Amy C), h 4205 Cabrillo, E. S. D.
Robinson John A, dept mgr Smith Taxicab Co, r 2430 Lincoln av.
Robinson John E (Margaret V) (Bay City Towel & Linen Supply Co), h 3956, 5th.
Robinson Jos, billiards 542, 3d.
Robinson Jos E (Collins & Robinson), r 136 F.
Robinson Jos G (Inga M), waiter Rudder's Cafe, h 336 West A.
Robinson Kenneth (Anna), r 1044, 9th.
Robinson Laura Mrs, with The Marston Company, r Coronado.
Robinson Lewis W (Ida E), carp, h 4662, 44th.
Robinson Lila F, r 2429 Polk.
Robinson Lorin J, lab Chas R McCormick Lmbr Co, r 2138 Harrison
Robinson Lucille, clk, r 7945 Herschel av, La Jolla.
Robinson Luna M Mrs, mgr Hotel Victor, h 636, 3d.
Robinson Margaret I, waiter, r 2429 Polk.
Robinson Marie, r 1486 B.
Robinson Martha I Mrs, real est 964, 5th rm 520, h 2650, 2d.
Robinson Maude A (wid F E), h 1233, 36th.
Robinson Merton D, clk Hamilton Hdw Co, r 1001 Prospect, La Jolla
Robinson Milton L (Ruth), pres Robinson Drug Co (Inc), h 3346, 30th.
Robinson Moses H (Julia H), h 2773 Newton av.
Robinson Nathan (Mary), porter A A Finley, h 832 Union.
Robinson Peter E (Betty), usher Santa Fe, h 1352 State.
Robinson Ruth I, r 2650, 2d.
Robinson Storris R, steno S D Cons G & E Co, h 1486 B.
Robinson Thos, h 3112 National av.
Robinson Walter L (Hallie E), h 4651 Bermuda av, Ocean Beach.
Robinson Wm F (Gertrude D), prop Altamar Apts, h 1001 Prospect, La Jolla.
Robinson Wm L (Carrie), h 3922 Teak.
Robison Harry B, clk, r 190, 25th.
Robison Stephen A (Lida M), glass polisher Schiefer & Sons, h 190, 25th.
Robles Encarnacion (Thomasa), lab, h 619 Arctic.
Robles F, r 830 G.
Robles Manuel (Arcenia), roofer Benton Roof Co, h 1343 Market.
Robles Pasquale Rev, r 1641 Columbia.
Robles Pedro, lab, r 619 Artic.
Roblin J Robt (Minnie G), h 1336 Granada.
Robson Bessie, trimmer A F Dean.
Robson Elizabeth, h 1522, 10th.
Roby David B, h 2831 Clay av.
Robyn Caroline (wid Robt A), h 2675 Logan av.
Robyn Edgar R (Gertrude G), carrier P O, h 3662 Colonial av, ESD.
Rocha Cecilio (Felisitas), lab, h 1766 Newton av.
Rocha Guadalupe (Lugarda), lab, h 4476 Kansas.
ROCHE see also Roach.

Pfahler
Buelow
&
Fisher

Commercial
Linotype
Compositors

860 3RD

GEORGE F. OTTO
FLORIST and NURSERYMAN
NURSERY, 35TH AND NATIONAL AVE. PHONE MAIN 7086
FLORAL DEPOT COR. SIXTH AND B
PHONE { MAIN 759 HOME 1207

CHAS. F. O'NEALL
943 6TH ST. Phones: Home 3590, Main 252
LOANS
REAL ESTATE
FIRE INSURANCE

Roche Annie, waiter Broadway Cafe, r Albany Hotel.
Roche Elizabeth C, cashr Holzwasser Inc, r 4135 Scott av, E. S. D.
Roche Florence, r 2820 Park av.
Roche Gilbert (Flora), clk Canadian Immigration Commission, h 2820 Park av.
Roche John J, ball player, r 4135 Scott av, E. S. D.
Roche Marguerita M, steno S D Savings Bank, r 4135 Scott av, ESD.
Roche Stephen I, electr S D Home Tel Co, r 4135 Scott av.
Roche Thos J (Eliza), blksmth Willis Bros, h 4135 Scott av, E. S. D.
Rock Henry (Margaret A), carp, h 4537 Reed pl.
Rock Thos, r 815, 3d.
Rock Wm, prop S D Hotel Buffet, r 1741 Front.
Rockenfield Isaac (Elizabeth), h 932, 21st.
Rockett Ettabelle M, r 1312 Front.
Rockett John W (Mary A), barber 858, 4th, h 1312 Front.
Rockwell Dean W (Fannie D), clk G H Faber, h 4575 Santa Monica av, Ocean Beach.
Rockwell Nora E, r 4575 Santa Monica av, Ocean Beach.
Rockwell Winfield S (Etta D), car repr S D Elec Ry Co, h 4229 Copeland, E. S. D.
Rockwood Geo W (Emeline A), h 4481 Campus av.
Rockwood Lida C (wid J M), h Reid nw cor Bayard, Pacific Beach.
Rockwood The, Apts 4270 Bayard, Pacific Beach.
Roczey Louis B (Ada), lab City Sewer Bureau, h 3701 Birch.
Rodabaugh Elmer E (Hendee & Rodabaugh), h 843, 13th.
Rodd Chas, brklyr, h 2545 N.
Roddie John A (Dorothy P), agt Prudential Ins Co, h 4510 Campus.
Roddin Chas H (Mollie L), h 621 S Evans.
Rodenhouse Henry (Mary), h 530, 24th.
RODGERS see also Rogers.
Rodgers Albt B (Louisa), cement wkr, h 3407 Lemon Grove blvd.
Rodgers John P (Lizzie), h 1034 E.
Rodgers Laovel G, r 3259 Imperial av.
Rodgers Orpha G, r 3407 Lemon Grove blvd.
Rodgers Tudor S (Edna M) (Rodgers & Rodgers), h 4260 Alameda.
Rodgers Warren S, cable splicer S D Home Tel Co, r National City.
Rodgers Wellington J (Rodgers & Rodgers), r 4060 Alameda dr.
Rodgers & Rodgers (W J and T S), attys 1007, 5th rm 411.
Rodia Jas T (Florence), saloon 845 W Market, h 1570, 5th.
Rodkey Frank C (Angie M), auto opr City Operating Dept, h 3543 31st.
Rodman Geo E (Myra M), creamery 872, 7th, h 3344, 5th.
RODNEY STOKES CO see Stokes Rodney Co.
Rodriguez Anastacio, lab, r 563, 14th.
Rodriguez Arthur (Jessie), cement finisher, h 1629 Kearney av.
Rodriguez Barlenta (Paula), lab, h 1943 National av.
Rodriguez Bertha, r 1551 Plum, Pt Loma.
Rodriguez Calistro, h 1796 Main.


GEORGE N.
PEPPER
General Insurance Bonds
212-213-214 Central Mortgage Building
Main 1769

NEARPASS' SEED STORE
522 SIXTH STREET
The LEADING SEED HOUSE IN SAN DIEGO—Established 1897
Agents for CYPHERS Incubators
BOTH PHONES

TIP-TOP AND KLEEN MAID BREAD
MANUFACTURED BY SNOWFLAKE BAKING CO.
HOME 1047 MAIN 47
SOLD BY ALL GROCERS

LEIGHTON McMURTRIE
1202 3d, McMURTRIE BLDG.
FINANCIAL CORRESPONDENT
PENN MUTUAL LIFE INS. CO.
INVESTMENT BONDS
INSURANCE
MORTGAGE LOANS

PAINLESS PARKER



DENTIST

Fifth at F

Home 2299
Main 299

Naylor Gem Co.

Jewelers
Miners and Cutters of Precious Stones

We have our own mines of Tourmaline, Beryl, Turquois, Hyacinth and Garnet

330 Broadway
U. S. Grant Hotel

Rodriguez Chas, driver Pioneer Truck Co, r 1625 Logan av.
Rodriguez Della Mrs, r 1551 Plum, Pt Loma.
Rodriguez Domaciano, lab, r 834, 2d.
Rodriguez Frank (Guadalupe), silvermn U S Grant Hotel, r 946 Front.
Rodriguez Jose, lab, h 4238 Taylor, Old Town.
Rodriguez Jose, porter P F Arriola, r 724, 6th.
Rodriguez Jose D (Elena), h 119 West C.
Rodriguez Josephine C, dom 4117, 3d.
Rodriguez Justo (Linda), lab, h 1506 California.
Rodriguez Leonard, waiter, r 722 Crosby.
Rodriguez Levi F (Refugio M), lab, h 4720, 30th.
Rodriguez Louis, hlpr C L Moore, r 830 G.
Rodriguez Madricio D (Maria), exp 1662 Newton av.
Rodriguez Marcial, lab, r 563, 14th.
Rodriguez Maria Mrs, r 1621 Atlantic.
Rodriguez Mary, dom 4051 Alameda dr.
Rodriguez Milano (Juana), lab, h 2068 Newton av.
Rodriguez Narcisco (Besinia), lab, h 330, 13th.
Rodriguez Pilar (wid Roman), h 722 Crosby.
Rodriguez Ramon, r 119 West C.
Rodriguez Ramona (wid P F), r 3265 N.
Rodriguez Raymond (Frances), lab, h 1625 Logan av.
Rodriguez Refugio (Mariana), h Boyd se cor Conde, Old Town.
Rodriguez Regoberto, r 119 West C.
Rodriguez Valente (Pearl), shoe mkr 639 Bway, h 1943 National av.
Roe Elizabeth M Mrs, clk Hotel Barbara Worth.
Roe Grover E (Elizabeth M), waiter J H Bickerton, r 319 Plaza.
Roe Henry, r 642, 17th.
Roe Robt, r 136 F.
Roed O, r Golden West Hotel.
Roentz John M, foremn Park Dept, h 3804 Center.
Roentz Mary, r 3801 Center.
Roepke W J, mech S C Aviation Sch, r 2226 Madison av.
Roeschlaub Arthur J (Jessie A), h 1221 Arnold pl.
Roeschlaub Robt S (Anna M), h 1225 Lincoln av.
Rofelty Clarence J (Frances G), civ eng, h 3235 Homer, Loma Portal
Roffat Julian, cook U S Grant Hotel, r 1341 Columbia.
Roffee E P, eng, r 1838 Spalding pl.
Rogan Danl, real est Safe Deposit Floor 520 E, r Coronado.
ROGAN NAT, pres Rogan & Company, h Coronado.
ROGAN & COMPANY, Nat Rogan pres, Mortgage Certificates Safety Deposit Floor San Diego Savings Bank 520 E. (See front edge and page 12.)
Rogen A, r Golden West Hotel.
ROGERS see also Rodgers.
Rogers Albt B (Edith C), eng, h 3221 I.
Rogers Albt G (Clara C), printer 623, 7th, h 4825 Utah.

PARADISE VALLEY SANITARIUM
NATIONAL CITY, CAL.

Thearle Music Co.
640 BROADWAY
MAIN 798
HOME 1198

Rogers Albt S (Louise), h 3604 Mission dr R D 4 Bx 178-C.
Rogers Alene E Mrs, r 7639 Girard, La Jolla.
Rogers Allen E (Hannah W), atty 964, 5th rm 528, h 3684, 4th.
Rogers Alvis E (Mary), sawyer Federal Box Co, h 3907 Horning ct.
Rogers Arthur T (Maude), clk S D & Ariz Ry Co, h 2546 L.
Rogers Berias W, lab, Coast Produce Co, r 1035 E.
Rogers Carriage Co (E O Rogers, Felix Alpy) carriage mkrs 509, 6th
Rogers Chaney L, auto opr, r 1059, 11th.
Rogers Clara A, h 720 State.
Rogers Corina, cashr Union Theatre, r 720 State.
Rogers Courtney C (Lilley), guard Hercules Powder Co, h 236 S 40th
Rogers Della, tel opr Spreckels Co's, r 3836, 1st.
Rogers Dewey, auto opr, r 3843 Valle av.
ROGERS DOLLAR SHIRT SHOP J L Rogers prop 939, 5th, phone Main 2037.
Rogers Edwd O (Mary E D) (Rogers Carriage Co), h 1910 Market.
Rogers Elizabeth B Mrs, h 4086 Hillcrest dr.
Rogers Elizabeth N (wid Saml), r 4459 Del Monte av, Pt Loma Hts.
ROGERS ELLEN HITCHCOCK MRS, h 2404 C.
Rogers Ellis H (May), r 2701 Boston av.
Rogers Ethel M Mrs, r 936 State.
Rogers Eugene, emergencymn City Operating Dept, r 3843 S.
Rogers Fannie L, r 1910 Market.
Rogers Frank, slvermn U S Grant Hotel, r 536, 1st.
Rogers Frank T (Nora), h 2310 Guy.
Rogers Fred (Dora), auto opr, h 3811 Cabrillo, E. S. D.
Rogers Fred A (Anna C), h 1003, 15th.
Rogers Geo H (Ellen H), h 2404 C.
Rogers Geo R (Mabel K), sec East Puente Oil Co, h 3535 Jackdaw.
Rogers Geo T, clk S D Cons G & E Co, r Coronado.
Rogers Gerald S, cattlemn, r 4459 Del Monte av, Pt Loma Hts.
Rogers Harold C (Mabel A), picture opr Spreckels Theatre, h 3914 Eagle.
Rogers Harris S (Ethel), mech, r 936 State.
Rogers Helen D, r 1571, 7th.
Rogers Henry (Rose), h 1733, 33d.
Rogers Ivins D (Mary E), real est 632 E, h 2520 C.
Rogers Jacob L, prop Rogers Dollar Shirt Shop, and Rogers Two Dollar Hat Shop, h 1611, 5th.
Rogers Jas, inmate St Joseph's Hospital.
Rogers Jasper D (Della), rancher, h Old Town.
Rogers Jennie (wid Levi), h 3843 Valle av.
Rogers Jos (Josie), bartndr Golden Lion Tavern, h 1231, 3d.
Rogers Jos (Anna), prop Sibert Apts 1247 Columbia.
Rogers Josiah, r 3862 Daley av, E. S. D.
Rogers Lillian M, housekpr Holland Hotel.
Rogers Mary M, R D 2 Bx 104 B.
Rogers Mattie M, r 3767 Ibis.


Victrolas
PIANOS:
KNABE
Knabe-Ampico
IVERS & POND
VOSE-KIMBALL
DECKER
KOHLER & CAMPBELL
MARSHALL & WENDELL
AUTOPIANO
GULBRANSEN & DICKINSON


American National Red Cross
San Diego Chapter
Headquarters
616 Southern Title Building
948 Third St.
Phone, Main 2048

The Thiel Detective Service Co.
PHONE SUNSET MAIN 2350
Los Angeles Office, Suite 926 Washington Bldg.
F R. CLAYTON
Manager
PHONE HOME A 2844

CANDIES LIGHT LUNCHES
KEMP'S SODAS
209-211 BROADWAY



For All City County and State Information, Schools, Churches, Fraternal, Club, Trade and Labor Organizations see Miscellaneous Front part of Book



Rogers Maybelle Mrs, bkpr Daacon & Duggan, r 3914 Eagle.
Rogers M Katherine (wid F W), r 2441 B.
Rogers Rebecca, h 109 University av.
Rogers Richd S (Jennie A), real est, h 4074 Hillcrest dr.
Rogers Robt, r 1443 Essex.
Rogers Robt L (Cora), job carp, 3767 Ibis.
Rogers R C, lab, r 633, 5th.
Rogers R L, horse trainer, r 108 F.
Rogers Sarah S (wid J A), h 2139 Logan av.
Rogers Sybil, r 4459 Del Monte av, Pt Loma Hts.
Rogers Thos A (Kate M), h 4959 Long Branch av, Ocean Beach.
ROGERS TWO DOLLAR HAT SHOP, J L Rogers prop, 939, 5th. Phone Main 2037.
Rogers Walter J, solr H N Neale, r Coronado.
Rogers Wm C, gardener, h 4876 Voltaire, Ocean Beach.
Rogers Wm M, sheet metal wkr Ingle Mfg Co, r 765, 10th.
ROGERS WM R (Alice), cashier Merchants National Bank, h 1571, 7th.
Roggenbuck Alex, saloon 1402 K, h 2931 Boston av.
Rohde Anna, nurse, r 2340 University av.
Rohde Bros (Edwd Rohde), plumbers 1402 Market.
Rohde Edwd (Mabel M) (Rohde Bros), h 3564 Georgia.
Rohde Edwd B (Karen S), uphol, h 2340 University av.
ROHDE ERLING (Esther W) (La Jolla Plumbing Co) steam and gas fitting, agt for Pacific Gas Radiators 7908 Girard av, La Jolla, Tel La Jolla 2-W, Home 27-143, h 7804 Herschel, La Jolla, Tel La Jolla 5-J. (San Diego res 1455, 1st, Tel Main 3525.)
Rohde Gustave, switchmn S D Cons G & E Co, r 2340 University av.
Rohde Helen, student, r 2340 University av.
Rohlfs August H (Caroline), tailor J W Brem, h 4631, 38th.
Rohlfs Henry W (Clara), bartndr Alex Roggenbuck, h 729, 13th.
Rohne Chester S (Daisy), auditor U S Grant Hotel, h 3019, 5th.
Rohrbaugh John E (Mary E), h 4042 Scott av, E. S. D.
Rohrer Edwd J (Florence), teller S D Savings Bank, h s s Southern 2d e of Meridian av, S Chollas Valley R D 3 Bx 83.
Rohrer Ida (wid Jos), r E J Rohrer.
Rohrer Ralph G (Jessie M) (Morse & Rohrer), h 2221 Ft Stockton dr
Rohrer R Gaylord, student, r 2221 Ft Stockton dr.
Rohrer Wm L (Jessie C), mgr Agnew Sanitarium, h 4224 St James
Rohrs John W (Mary), saloon 657, 5th, h 1630, 3d.
Rohrs Mollie B Mrs, prop Wahlburg Apts, r 1630, 3d.
Roitsch Albt F (Mildred), porter U S Grant Hotel, h 704 Ft Stockton dr.
Roitsch Chas, porter U S Grant Hotel, r Coronado.
Roiz Henry B, iab, r 524 West A.
Roiz Josephine (wid Wm), h 524 West A.
Roiz Lolita, lndrs, r 524 West A.
Roiz Rose, lndrs Electric Lndy Co, r 524 West A.

N. L. COLEMAN INSURANCE LOANS
410 B STREET PHONE, MAIN 999

V. WANKOWSKI & CO., INC.
V. WANKOWSKI, PRESIDENT W. McCLELLAND, VICE PRES. & SECY
Loans, Real Estate, Insurance, Surety Bonds. PHONES: Main 2029 Home 1315 341-342-343 Spreckels Theatre Bldg.

Roiz Ygnacio (Mary), longshoreman, h 2270 California.
Rojas R, lab Swift & Co, r 1648 Arctic.
Rojas Victor (Lupie), lab, h 1633 Union.
Rokett Thos, fishermn, r 1589 Atlantic.
Roland Donald (Grace), clk, h 1714 B.
Roldan Ruth, r 641, 16th.
Rolfe Chas D (Susie H), real est 416 C, h 2750, 3d.
Rolfe Frances H, tchr Emerson Sch, r 2750, 3d.
Rolfe Jos H (Marguerite), h 237 Spruce.
Rolfe Odiorne, corp U S M C, r 815, 3d.
Roll Louis (Mary), farmer, h 4212 Voltaire, Ocean Beach.
Roll Mary Mrs, h 3521 Stockton av, E. S. D.
Rolli Ernest, tailor, r 1207 G.
Rollins Chas A, bkpr Klauber Wangenheim Co, r 1065, 15th.
Rollins Ida (wid Franklin), h 847, 16th.
Rollins Mabel, bkpr Painless Parker, r 847, 16th.
Rolph Laura M, student 209 W Washington.
Rolph Tedley D, janitor Hotel Polhemus, r 636 C.
Rolson Carrie F (wid S J), gro 3737 Mission av, E. S. D.
Roma Vincent, cook Palace Cafe, r 328 F.
Roman Adrienne (wid Louis), h 2216 B.
Romanello G L G F, h rear 1842 Kearney av.
Rombold Clyde R, motrmn S D Elec Ry Co, r 1311 Market.
Rombold Jacob G (Emma), rest 646, 4th, h 653, 10th.
Rombold Jonathan C, rest 845, 4th, r National City.
Romboy Cecil W, photo 226 C rm 206, r 1945 Front.
Rome Apartments, F W Flesner prop 1336 Union.
Romerize Jos, lab, Section house No 4 Santa Fe yards.
Romero Alex, lab, r 722 Crosby.
Romero Alfd (Lola), carp Manuel Madruga, h 3136 Goethe, Roseville Pt Loma.
Romero Antone, lab, r 656 Front.
Romero Delfino (wid Danl), h 2246 Julian av.
Romero Fales (Andrea), lab, h 2728 I.
Romero Frances B, slswmn G H Becker, r 1623 Atlantic.
Romero Jesus (Ramona), fishermn, h 1623 Atlantic.
Romero Jose, lab, r 2306 California.
Romero Jose (Ygnacia), lab, h 1330 Atlantic.
Romero Jos, lab, r 1623 Atlantic.
Romero Jos, weaver S D Rug & Carpet Factory, r 2924 N.
Romero Juan, seaman, r 1745 Atlantic.
Romero Julian, clk, r 1623 Atlantic.
Romero J, lab Swift & Co, r 834, 2d.
Romero Manuel, longshoremn, r 544 India.
Romero Manuel (Martina), lab, h 1312 India.
Romero Maria Mrs, h 1561 National av.
Romero Narciso (Maria), lab, h 2306 California.
Romero Rosario (wid Manuel), h 412 West C.

IRWIN & CO.
HAY, GRAIN
FLOUR,
MILL FEEDS,
POULTRY
FEEDS,
GRAIN BAGS,
WOOL BAGS,
SACK
TWINE,
COAL
Main office
FOURTH AND h
PHONES:
MAIN 440
HOME 1440

Ross & George
Bookbinders
Blank Book Manufacturers
and Paper Rulers
860 Third

ORT IRON WORKS
PHONE MAIN 1920
11TH AND IMPERIAL AVE.

CALIFORNIA IRON WORKS
INCORPORATED
PHONES, HOME 3295, SUNSET 1336
FOOT OF SEVENTH STREET, SAN DIEGO, CALIFORNIA
ENGINEERS, FOUNDERS, MACHINISTS
STRUCTURAL IRON AND STEEL CONTRACTORS
FREIGHT AND PASSENGER ELEVATORS
J. C. ORT, GENERAL MANAGER RESIDENCE PHONE, HOME 2049



SHOE ECONOMY must be judged by the cost PER YEAR, not by the price PER PAIR.

WALK-OVER Shoes cost less per year than any other shoes in the world.

Walk-Over Boot Shop
1059 FIFTH



Romero Santana, fishermn, h 544 India.
Romero Vincent J, driver Amer Union Fish Co, r 412 West C.
Romes Geo (Mary), lab, h 1644 Newton av.
Romich Winifred A, wid J Warren, h 3737, 3d.
Romine Stella Mrs, r 2906 Logan av.
Romy Jas L (Flaura), lab, r 917, 16th.
Ronis Saml (Bessie), lab, h 1875 Julian av.
Ronsse J, auto opr S D Cons G & E Co, r San Luis Rey.
Ronstadt Margaret, r 1321 C.
Rook Jesse K, ranchhad, r La Mesa Hts D R 1 Bx 209.
ROOD-PETERS CO, Homer H Peters jr pres, J D Yelvington sec, real estate and loans, 909, 7th. (See left side lines and page 47.)
ROOD ROBERT A (Minnie M), dentist 602 Watts Bldg 520 E, h 1229, 9th.
Rood Theda, inmate County Hospital.
Roof Christian H (Mary), real est, h 2363 Julian av.
Roof Saml E, bkpr Standard Oil Co, r 2363 Julian av.
Room Elizabeth Mrs, h 2265, 2d.
Roome Geo A (Jean B), agt L A Times, h 2451 A.
Rooney Henrietta D Mrs, h 3769 Swift av, E. S. D.
Rooney Vincent (Lillian), musician, h 634, 11th.
Roosakoff Solomon, h 505, 21st.
Roosevelt Apts, Mrs Nellie Masters prop 906, 11th.
Root Adella J, r 4395, 34th R D 4 Bx 140-S.
Root Amos A (Virginia), r 147, 26th.
Root Frances A (wid O G), h 2475 G.
Root Jennie K (wid Melville), h 1834, 2d.
Root Lucy S, clk, r 1834, 2d.
Root Norris E (Margaret T), rancher, h 147, 26th.
Root Robt H (Jennie A), h 4395, 34th R D 4 Bx 140 S.
Root Vernon(Florence A), phys, h 4171 Ibis.
Root Virvinia Mrs, lndrs Munger's Lndy, r 147, 26th.
Roper Geo A (Alice), watchmn S D Cons G & E Co, h 2578 G.
Rorabaugh Jas D (Florence W), h 4620 Terrace dr.
Rosas Adelaide, h 3102 K.
Rose Alice M Mrs, clk J W Hafferkamp, r 646 A.
Rose Bowers L (Emily D), gardener, r 131, 19th.
Rose Bros (G W and W L), cigars and billiards 1164, 4th.
ROSE CANON BRICK CO 411 E.
Rose Chas E, mach, r 3021 Palm.
Rose Christiana (wid Geo), lndrs, r 1406 Imperial av.
Rose Clara (wid John), h 454, 21st.
Rose Clarence B, cook Lacko & Clauder, r 335 E.
Rose Edwd, nailer Federal Box Co, r 429 A.
Rose Fargo F, r 4179 Ibis.
Rose Frank (Lizzie), h 1048, 6th.
Rose Frank (Mary), driver Federal Box Co, h 1939 Newton av.

HARRY FISHER & CO.
GENERAL INSURANCE, REAL ESTATE, BONDS
240 C STREET


POULTRY, BEES, GARDEN SUPPLIES
643-649 G ST. COR. SEVENTH
STILES POULTRY SUPPLY CO.
LIVE and DRESSED POULTRY

Rose Frank E, waiter U S Grant Hotel, r 646 A.
Rose Fred, r 831, 8th.
Rose Fred, pipemkr S D Glazed Cement Pipe Co, r 1120, 16th.
Rose Fred S, r 830, 6th.
Rose Geo, barber, r 937, 5th.
Rose Geo, cook U S Grant Hotel, r 1341 Columbia.
Rose Geo E, gardener, r 639 E.
Rose Geo W (Rose Bros), r 1226, 4th.
Rose Gilbert B, designer, r 941, 11th.
Rose Harry R (Elizabeth), clk, h 539, 24th.
Rose Henrietta, tchr Sherman Sch, h 1148, 8th.
Rose Herbt E, clk Simon Levi & Co, r 831, 8th.
Rose Hinda, r 4179 Ibis.
Rose Jas C (Hanna A), gardener, h 2427 Madison av.
Rose Jessie, h 1931 Market.
Rose John L (Helen J), mach, h 3021 Palm.
Rose John V, poultry dresser Elias Jacobs, r Golden West Hotel.
Rose Jos B (Harriet A), h 4053 Colonial av, E. S. D.
Rose Lenard J (Fannie F), h 4179 Ibis.
Rose Lottie E (wid D D), h 1038, 5th.
Rose Martha T, r 4179 Ibis.
Rose Mary V Mrs, r 1729 State.
Rose Mildred Mrs, hlpr Tea Cup Inn, r 827, 10th.
Rose Park Playgrounds s s I bet 11th and 12th.
Rose Ray C (Marguerite B), real est 7909 Girard av, h 7805 Herschel La Jolla.
Rose Ruth Mrs, slswmn Owl Drug Co, r Albany Hotel.
Rose Wm A (Nina), real est 4161 Daley av, h 415, 20th.
Rose Wm J (Blanche E), h 3676, 4th.
Rose Wm L (Rose Brs), r 1226, 4th.
Rose Zora (wid Chas), h 1765 State.
Roseberry Rebecca Mrs, dressmkr 1070, 10th.
Roseberry Ruth, r 1070, 10th.
Roseborough John C (Roseborough & Dyer), h 2836 Woolman av.
Roseborough John C jr (Roseborough & Dyer), r 2836 Woolman av.
Roseborough & Dyer (J C Roseborough, H C Dyer, J C Roseborough jr) real est, 432 F rm 436.
Rosecrans Edgar D, r 864, 19th.
Rosemeier Christian (Anna), lab, h 1843 Columbia.
Rosen Chas (Jennie), r 528, 14th.
Rosenbaum Hazel, student State Normal Sch, r 2322 El Cojon av.
Rosenberg Fannie Mrs, 2d hd goods 456, 5th.
Rosenberg Raphael, clo 237 F, r 465, 16th.
Rosenberger Lewis S (Jean), gro 3946 Utah.
Rosenberger Maynard (Rosalie), vet insp U S Bureau of Animal Industry, h 1330 Douglas.
ROSENFELD ALFRED (Fannie), prop Rosenfeld's Elite Button Co, h 1555, 9th.

Mikels & Bradbury
Insurance
Liabilities
Loans
and
Real Estate
958 7th
Main 1716
Home 4120

American National Red Cross
San Diego Chapter
Headquarters
616 Southern Title Building
948 Third St.
Phone, Main 2048

The Companies Represented by KETTNER & SALMONS, THE INSURANCE MEN
Have loaned over half a million dollars in San Diego.
Pacific 244, Home 1344
Southern Title Building

CALIFORNIA COMMERCIAL COLLEGE
7TH, COR. BROADWAY

LOUIS KIRSHBAUM
HIGH GRADE LADIES' AND GENTS' TAILOR
414 B STREET
PHONES { Main 1532 Home 4961
GRAND PRIZE 1899 FOR SUPERIOR TAILORING

Rosenfeld Fannie Mrs, music tchr 1555, 9th.
ROSENFELD'S ELITE BUTTON CO, Alfred Rosenfeld prop, plaiting, buttons, hemstitching and sponging, cleaners and dyers, 1058 6th. Phone Main 1796, Home 4186. (See page 20.)
Rosenhagen Erich, private S C Aviation Sch North Island.
Rosenstein Hyman (Lena), h 4176 Ibis.
Rosenthal Abram, atty 861, 6th rm 715, r 4588 Park blvd.
Rosenthal Harry, clk Isadore Rosenthal, r 2604 National av.
Rosenthal Isadore (Dolly), gro 2608 National av, h 2604 same.
Rosenthal Solomon, r 1631, 5th.
Roseville Ferry,Star & Crescent Boat Co mgrs, ft of W Bway.
Roseville School, Nita Woodson prin, Roseville, Pt Loma.
Rosinio Wm (Lucy), lab, h 3263 L.
Rosie Wm S (Frances), h 1402 Willow, Roseville, Pt Loma.
Rosoti Emilio, lab, h 1332 K.
Ross Albt K, h 4495 Campus av.
Ross Albt L (Mary A), pres La Mesa Homes Co, h 1632, 9th.
ROSS ALEX H (Mary A) (Ross & George), h 3964, 9th.
Ross Annie F (wid W C), h 1041 Robinson av.
Ross Anna M, seam Pac Outfitting Co, r 1219, 13th.
Ross Bernard F, meat ctr C D Ross, r 126 W Fir.
Ross Blanche, r 523, 15th.
Ross Cary D (Maggie), meats 807, 5th, h 126 W Fir.
Ross Cecil M, r 916 B.
Ross Chas A, lab, h 1856 Atlantic.
Ross Chas F, h 750, 19th.
Ross Chas P (Pauline), clk Golden West Hotel, r 3092 Hawthorn.
Ross Clarence J, adv solr Tribune, r 1715 Fern.
Ross Clayton, carp, r 1407 Market.
Ross Colin G, sec Coronado Country Club, r Coronado.
Ross C Blake, clk Spring & Sprague, r 750, 19th.
Ross Edwd, bottler S D Cons Brewing Co, r 1010, 8th.
Ross Eva C (wid C S), dressmkr 1039, 12th.
Ross Frances H (wid J H), h rear 4667 Park blvd.
Ross Fred L (Annabelle), slsmn Lord Motor Car Co, h 830, 12th.
Ross Geo A, slsmn, r 901, 7th.
Ross Geo H (Mary), branch mgr Heller's, h 3922 Albatross.
Ross Hananiah H (Helen D), tchr S D High Sch, h 3251 Lucindia, Roseville, Pt Loma.
Ross Harold (Minnie), slsmn, h 1245, 13th.
Ross Helen D Mrs, r 3051 Lucindia, Pt Loma.
Ross Jas, caretkr Scripps Institute, h La Jolla.
Ross Jas L (Josephine), dentist 121 Bway rm 447, r 4240 Arden Way
Ross Jas O, capt U S A retired, h 3828 Goldfinch.
Ross Jas V, r 4836 W Pt Loma blvd, Ocean Beach.
Ross John F (Essie), lab City Operating Dept, h 1927 Irving av.
Ross Jos F (Augusta), h 4145 Mentone, E. S. D.
Ross J C, linemn S D Cons G & E Co, r 1832 F.

P. W. LAUREEN
221-224 American National Bank Bldg. 1007 5th TAILOR AND IMPORTER

F. W. BRADLEY CO.
FAMILY TRADE A SPECIALTY
TELS: HOME 1157, MAIN 157
Wholesale Wines and Liquors
Prompt Free Delivery
1058 FOURTH ST.

Ross J W, waiter, r 1036, 3d.
Ross Leslie T, auto opr Union Ice Co, r 1365, 1st.
Ross Lydia, phys Point Loma Homestead.
Ross Malcolm G, student, r 813, 5th.
Ross Margaret A, r 1632, 9th.
Ross Maude O Mrs, h 916 B.
Ross May S (wid G W), tchr Central Sch, h 3881 Conklin av, E. S. D
Ross M G, eng Vancouver & S D Navigation Co, h Lemon Grove.
Ross Norman, student, r 3964, 9th.
Ross Paul, waiter U S Grant Hotel, h 1229, 10th.
Ross Pete W (Munn G), principal Washington Sch, h 3968 Park blvd
Ross Robt (Kate), h 462, 21st.
Ross Robt (Lillian), r 3505 Tomkins.
Ross Robt A (Mary), electr, h 1872 Kearney av.
Ross Lena W (wid Jas), r 3968 Park blvd.
Ross Vina B (wid G G), r 545, 14th.
Ross Wellington E (Abbie), h 3527, 31st.
Ross Wm, h 4836 W Pt Loma blvd, Ocean Beach.
Ross Wm (Pauline), lab, h 405, 9th.
Ross Wm B (Maude O), lab, h 916 B.
Ross Wm W (Nora), dist mgr Brotherhood of American Yeoman, h 3916 Cleveland av.
ROSS & GEORGE (A H Ross ,Paul T George), bookbinders, blank book mfrs and paper rulers, 860, 3d. (See page 15.)
Rossas Louis (Frances), cement wkr, h 1210 J.
Rosse Jos, cook, r 1335 J.
Rossell J E, lieut U S A, r Coronado.
Rossi Caesar (Louise), motrmn S D Elec Ry Co, h 1973 Julian av.
Rossi Toney, gardener, h S Chollas Valley R D 3.
Rossiter Agnes (wid Wm), mgr Rubin Apts, h 560, 15th.
Rossiter Irene, lndrs Sanitary Lndy.
Rossman Henry A (La Niece), clk H N McKie, h 3419 Kansas.
Rossman Lorine, student, r 3646 Georgia.
Rossman Lou M (wid Harrison), h 3731 Conklin av. E. S. D.
Rossman Wm L (Grace), h 3419 Kansas.
Rosso Mabel, tailor Morris Stein, r 643, 17th.
Rosswog Julia, r 2700 Arctic.
Rost Andw, baker Hamiltons, r 3088 Thorne.
Rotanzi Marie, r 744 Robinson av.
Rotary Club of San Diego, H W Sumption sec, 1015, 1st rm 702.
Roth Martin (Marie), gardener, h 4232, 5th.
Rothe Florence, r 2820 Park av.
Rother Edwd J O (Alice F), razor sharpener 720 Bway, h 3652 Columbia.
Rothert J S, r King George Hotel.
Rothganger Emily, h 1969, 4th.
Rothier John A (Eva L), lab, h 144 S 36th.
Rothrock Catherine Mrs, h 604 Sampson.

Barney & Barney
Insurance
Bonds, Loans
Liability
Compensation
PACIFIC MUTUAL LIFE INS. CO.
Scripps Bldg.
Rooms 207-209

Information Bureau
International Theosophical Headquarters
Point Loma California
330 Broadway
U. S. Grant Hotel Bldg.
Near Entrance

CARPENTER'S, INC.
1036 6TH ST., NEAR BROADWAY
HOME 1030: MAIN 828
THREE FLOORS OF Commercial Stationery, Office Supplies, Filing Systems and Devices, Books, Fine Stationery and Engraving.
TOY DEPARTMENT ON THIRD FLOOR

John Burnham & Company
212-214 TIMKEN BUILDING
REAL ESTATE
LOANS
AND INSURANCE

Roths Peter, waiter, r 238 Bway.
Rothstein Herman (Rebecca), r 2237 L.
Rotnor G Harold, r 1440, 10th.
Rotnor Minnie C Mrs, h 1440, 10th.
Rotnor Ruth L, slswmn Sou Cal Music Co, r 1440, 10th.
Rouchleau Jas (Edith G), fishermn, h 7467 Girard, La Jolla.
Rouchleau Jos (Cora), fish peddler, h 7745 Girard, La Jolla.
Rouchleau Jos W (Ruth), fishermn, h 7755 Girard, La Jolla.
Rouff Louis (Minnie), antique furn 1543, 5th, h 1544 same.
Roughan Robt R, ins, r Y M C A.
Rouland Harriet E, clk, r 2043 C.
Rouland Henrietta W Mrs, h 2043 C.
Rouland Niels P, h 2855 Franklin av.
Roult Dennis H (Lillian) (Bertelsen & Roult), h 414 Robinson av.
Rounds Chas R (Hannah), checker Snowflake Baking Co, h 526, 18th
Rounes Peter, waiter Oyster Loaf Cafe, r 1460 Albatross.
Rounsaville Ila, clk Edwd Streichter, r 225 C.
Roup Joshua S (Carrie), shoe repr 4113 Adams av, h 4118 same.
Rourke Ida Mrs, r 644, 25th.
Rouse Basil B, hlpr Lord Motor Car Co, r 4359 Alabama.
Rouse Edwd B (J Blanche), mech Union Oil Co, h 4357 Alabama.
Rousseau John B (Henrietta), carp, h 4480 Green, Ocean Beach.
Rovai Anita, cashr Golden Lion Tavern & Grill, r 1020, 26th.
Rovai Assutta (wid Andw), h 2895 Franklin av.
Rovai Jos G (Alice L), motrmn S D Elec Ry Co, h 2887 Franklin av.
Rovai Lena, r 2895 Franklin av.
Rovai Louis (Anita), stockmn Golden Lion Tavern, h 1020, 26th.
Rovrakis Govrt, waiter, r 725, 4th.
Row Effie M (wid J W), prop Bank Hotel, h 716 F.
Row Frank, auto oprr S D Cons G & E Co, r 716 F.
Row Fred, oprr S D Elec Ry Co, r Chula Vista.
Row Jas, clk, r 716 F.
Row Kenneth, student, r 716 F.
Row Roy, lab, r 716 F.
Rowan Angie M (wid Archie), dressmkr 1476 B.
Rowan Chas G (Patience), tchr S D High Sch, h 2551 L.
Rowan Helen M, steno Merchants Natl Bank, r 1476 B.
Rowan Loleta L Mrs, music tchr 1743, 1st.
Rowan Reid M, clk Santa Fe, r 2560 C.
Rowe Albt, teas and coffee 1036, 10th, r 1069 same.
Rowe Alice P (wid C C), r 4086 Georgia.
Rowe Burton L (Eulalie B) (East San Diego Nursery), h 4402 Georgia.
Rowe Edmund E, painter, h 3204 Logan av.
Rowe Edwd J, auto oprr City Operating Dept, h 1023, 25th.
Rowe Frank L (Mayse B), r 330 Dewey.
Rowe Fredk (Ida), pipeftr, h 506 Beech.
Rowe Henry T (Irene H), carp, h 4161 Alpine E S D.

The Campbell Machine Co.
MARINE-AUTO AND GENERAL REPAIRS
Foot of 8th Street

P. M. DAIRY ASS'N
Manufacturers and Distributors of
Purity Dairy Products
COTTAGE CHEESE
ICE CREAM
BUTTER
CREAM
MILK
KEFIR
12th & K Sts.
Phones
HOME 2034
SUNSET 3311


HOTEL CHURCHILL
AMERICAN AND EUROPEAN
NINTH AND C STREETS
MAIN 5880 HOME 1335
GEORGE L. MAYNE, MGR.
ROOMS SINGLE OR EN SUITE
ABSOLUTELY FIREPROOF
EXCELLENT IN CUISINE and APPOINTMENTS

If it's building material you want, see **THE DIXIE LUMBER AND SUPPLY CO.**
WE SELL EVERYTHING TO BUILD ANYTHING
BOTH PHONES UNIVERSITY AVE. AND OHIO ST.

Rowe Irene H Mrs, tailor Milton The Tailor, r 4161 Alpine, E. S. D.
Rowe Jesse M (Verna), bldg contr 1907 Robinson av.
Rowe Lilla M, h 3838, 1st.
Rowe Orena (wid Wm), h 3157 Market.
Rowe Pauline, r 1023, 25th.
Rowe Reeves L, bkpr B L Rowe, r 4402 Georgia.
Rowe Stephen B (Annette), h 3204 Logan av.
Rowell Henry L (Nellie H), h 7863 Ivanhoe av, La Jolla.
Rowland Effa, dressmkr 3430, 5th.
Rowland Ella L, r 4440 Maryland.
Rowland Reuben E, exp 562, 3d, h 1851 Titus.
Rowler Geo C, carp, r 2655 G.
Rowley Chas J (Eva D), lab City Operating Dept, h 3727 Bancroft.
Rowley Saml B (Clara M), h 14 Palomar dr Sierra Vista R D 3 Bx 44-F.
Roxbury The, Frank Keller prop, fur rms 729, 7th.
Roy Chas G, student, r 1330 G.
Roy Elinore, dom 1004 Rosecrans, Roseville, Pt Loma.
Roy Gustine A (wid A H), r 509, 12th.
Roy Henry J (Ida), slsmn Pac Tel & Tel Co, h 2635 B.
Roy Jos O (Susan), h 1330 G.
ROY NAP J, merchant tailor 1102, 4th cor C, phone Main 6, h 3134 Juniper.
Royal Cream Co, Alex Murray prop, ice cream mfrs 900 Bway.
Royal Hotel, Louis Landt prop 717; 4th.
ROYAL INDEMNITY CO, E L Kendall agent, 1027, 1st.
ROYAL INSURANCE CO, S W Grier Co (Inc) agents 102-104 Broadway.
ROYAL INSURANCE CO LTD (Liverpool, Eng), V Wankowski & Co (Inc) agents, 341-343 Spreckels Bldg 121 Broadway.
Royal Neighbors of America Vilven Camp 2708, Mrs. A D Mills recorder 520 E rm 407.
Royal The, A M King prop, fur rms 1226, 4th.
Royal Windsor Manufacturing Co, Mrs A D Mack prop, relishes 746, 5th.
Royce Julia J, h 1251, 18th.
Royce Nannie (wid R W), r 2138 National av.
Royden Herbt N (Winnifred T), h 3695, 3d.
Royer Albt B (Edith), eng, h 3221 I.
Royer Wm (Clara L), h 2919 Date.
Royle Harold, messgr Stephens & Co, r 2021 Osborne.
Roysdon Jos S (Carrie), mgr Palace Cleaning & Hat Wks, h 4553 Texas.
Roysdon Wm E, asst mgr Palace Cleaning & Hat Wks, r 4553 Texas.
Rozen Antone, tailor Milton The Tailor, r Golden West Hotel.
Rozet G W, inmate St Joseph's Hospital.
Rozman Frank C (Elizabeth), tailor Milton The Tailor, h 1559 Union
Rozzell Geo A, clk Merchants Hotel, r 133 W Bway.

HOME 1430 MAIN 2997
BROWN OPTICAL CO.
BROKEN LENSES DUPLICATED
1011 FIFTH STREET
AMERICAN NATIONAL BANK BUILDING

ALLEN'S MILK
Producers and Distributors of
PURE MILK
FAMILY TRADE OUR SPECIALTY.
ALLEN'S DAIRY
RURAL No. 2
ALLEN'S CREAM

SMITH, MURPHY & RANDALL FUNERAL DIRECTORS
PHONES MAIN 139. HOME 1139
N. W. COR. SIXTH AND CEDAR

H. A. CAMERON CO. GENERAL INSURANCE, BONDS LOANS, RENTALS, REAL ESTATE
THE OFFICE OF EFFICIENCY
531 UNION BLDG. PHONES MAIN 4953, HOME 1788

Rozzelle Newton F (Lillian), slsmn Owl Drug Co, h 4730 Boundary.
Rubendall Henry E (S Agnes), h 1231, 11th.
Rubendall Ira O (Annie G), cement contr 1231, 11th.
Rubidoux Alex, plasterer, r 706, 12th.
Rubidoux Reno, maid 2850 Beech.
Rubin Apts, Mrs Agnes Rossiter mgr 572, 15th.
Rubin Block 1473-1493 Market.
Rubin David, candy pdlr Spreckels Theatre, r 1053, 2d.
Rubin H, pdlr, r 1335 J.
Rubin Harold, r 1680 Logan av.
Rubin Isaac (Miriam), tailor 839 Bway, h 1265, 23d.
Rubin Jos, auto opr Rubin's Furn Co, r 1680 Logan.
Rubin Meyer (Ethel), prop Rubin's Furn Co, h 1680 Logan.
RUBIN'S FURNITURE CO (Meyer Rubin), household and office furnishings 711-719 Broadway.
Rubio Agapita (wid Jesus), h 1125 Union.
Rubio Videl, hlpr St Joseph's Hospital.
Rubio Yndalecia, r 1125 Union.
Rubottom C Eugene (Ethel), carrier P O, h 2383 Irving av.
Rubrake Lawrence, exp, h 2325 Harrison av.
Ruby Clyde O (Clemence), foremn Union Ice Co, h 734, 19th.
Ruby Herbt G, linemn Pac T & T Co, h 4026 Hawk.
Ruby Rodney H, r 3190 Webster av.
Ruby Wm H (Pearl), h 3190 Webster av.
Ruby Wm H jr, r 3190 Webster av.
Rucker Peru R (Stella G), pianos 1141, 6th, h 3130 Park av.
Rudd Harrison N, photo 2117 Logan av, h 826 Dewey.
Rudder Harry (Vina E), prop Rudder's Cafe, h 1670, 4th.
RUDDER'S CAFE, Harry Rudder prop, in basement Union Bldg, 235 Broadway.
Rude Isaac, gro 2905 Clay av.
Rude Marie, clk Isaac Rude, r 2905 Clay av.
Rudisell Chas E, carp, r 1042 F.
Rudisell Ruth, packer Bishop & Company, r 1042 F.
Rudkins John H, r Albany Hotel.
Rudloff Alfd (Emma), baker, h 4121 Cleveland av.
Rudloff E L, r Golden West Hotel.
Rudolph Apts, Elizabeth Williams mgr 470, 20th.
Rudolph Henry (Ida E), h 3576 Front.
Rudolph R, waiter C, W & W Union.
Rudolph Saml L (Mary A), h 3601 Park blvd.
Rudolphs Harold P (Christina) firemn Eng Co No 14, h 1937 F.
Rudraff Eldora (wid W H), h 1622, 29th.
Rudraff Eldora, r 1622, 29th.
Rudraff Harold D, clk, r 1622, 29th.
Rudrauff Logan B (Frances), mgr S D Typewriter Supply Co, r 3163 Kalmia.
Rudstrom Peter (Christine), gardener Park Dept, h 1549 India.

Johnson-Saum Company
FUNERAL DIRECTORS
LADY ASSISTANT
N. W. Cor. Fourth & Ash
TELEPHONES SUNSET, MAIN 158 HOME 1158



Emma Egbert Williams Manager
HEBRON HOME
For Aged People
(Incorporated)
Undenominational, established by Emma Egbert Williams, 22 years experience in caring for aged people.
1825 NEWTON AVE.
PHONES HOME 3255 MAIN 3869
SAN DIEGO, CAL.

J. S. SCHIRM COMMERCIAL CO.
VICTOR CEMENT
LIME, CEMENT, BUILDERS' SUPPLIES
FOURTH AND K STREETS

NEARPASS' SEED STORE
BOTH PHONES 522 SIXTH STREET
THE LEADING SEED HOUSE IN SAN DIEGO—Established 1897
Agents for CYPHERS Incubators

Rudy Benj F (Minnie C), longshoremn, h 346 W Ash.
Rue Louis (Katherine F), plasterer, h 3716 Wilson av, E. S. D.
Ruede Hulda Mrs, R D 4 Bx 153 H.
Ruehle Laura Mrs, dressmkr 733, 13th.
Ruffa Eleanor (wid C), r 442, 21st.
Ruffa Jos (Margaret), r 442, 21st.
Ruffin Roger S (Eula), surveyor S D Cons G & E Co, h 2875 Clay av.
Ruffin Isaac W (Ollie E), brkmn L A & S D Beach Ry Co, h 2823, 29th.
Rufino John, r 335, 6th.
Ruggieri Dorothy Mrs, clk, r 4625 Kansas.
Ruggles A Pearl, tchr, r 4475 North av.
Ruggles Ida M, tchr, r 4475 North av.
Ruggles Laura M, dressmkr, r 4475 North av.
Ruggles Nancy A (wid T J), h 4475 North av.
Ruggles Ova G, tchr, r 4475 North av.
Ruhlofs Geo (Victoria), carp, h 4110, 6th.
Ruhnow Fredk W (Mildred), elev opr Spreckels Bldg, r 1354, 2d.
Ruis Abel, flume walker Cuyamaca Water Co, r Lakeside.
Ruis Jos N (Angela), foremn Cuyamaca Water Co, r Lakeside.
Ruis Leandro A, tmstr Cuyamaca Water Co, r Lakeside.
Ruiz Angel (Rita P), pkr American Union Fish Co, h 852 India.
Ruiz Anna, r 4321 Valle Vista.
Ruiz Antonio (Mary), cook, h 1223 Market.
Ruiz Benj, busboy U S Grant Hotel, r 116 W Bway.
Ruiz Cayetano (Anastacia), auto opr Union Stages, h rear 1850 Main.
Ruiz C, lab Swift & Co, r 1028 Sigsbee.
Ruiz Frank (Anna), lab C S Hardy, h 2508 Congress, Old Town.
Ruiz John, lab, r 2836 Webster av.
Ruiz Jos A (Virginia), tmstr Heck Bros Storage Co, h 2836 Webster.
Ruiz Julius, lab Amer Union Fish Co, r 1925 Atlantic.
Ruiz Lucas D Rev (Evangeline C), pastor Mission Bautista Mexicana, h 1734 Union.
Ruiz Mado (Theresa), driver, h 7754 Herschel av, La Jolla.
Ruiz Patricio (Ferisa), tmstr, r 3968 Mason, Old Town.
Ruiz Ralph (Carmen), tmstr Pioneer Truck Co, h 661, 16th.
Ruiz Refugia Mrs, h 860 State.
Ruiz Sadie, r 3131 K.
Rule Elizabeth (wid G A), r 4477 North av.
Rulon Herbt N (Phyllis), linemn S D Home Tel Co, h 4454 Kansas.
Rulon Jesse F (Mary J), lab Benson Lmbr Co, h 4456 Kansas.
Rulon Jesse O (Margaret), dept mgr Muehleisen Tent & Awning Co, h 1836 Columbia.
Rumball Frank F (Jessie), tailor Milton The Tailor, h 4057 Utah.
Rumball Jessie (Milton The Tailor), r 4057 Utah.
Rumburg Emma (wid J D), h 1119 State.

ÆTNA
Life, Accident, Etc.
G.et
A.etna-ized
BY
GIST
INSURANCE
SERVICE
GILMAN A. GIST
202 Owl Bldg.
MAIN 188

Frye
&
Smith
Print
This
Directory
856
Third St.
San Diego

IT'S OUR BUSINESS TO MIND YOUR BUSINESS
919 SIXTH STREET SAN DIEGO MASTEN & KENDALL SALES RENTALS INSURANCE
REFERENCE: ANY BANK OR TRUST COMPANY
PLACE THE MANAGEMENT OF YOUR PROPERTY IN OUR CARE

S. W. GRIER CO. INC.
102-4 Broadway PHONES: PACIFIC 2615; HOME 3280
SURETY BONDS
GENERAL INSURANCE
BUILDING LOANS

Rummage John W (Mattie), atty 1007, 5th rm 822, h 3921 University blvd.
Rummel Ervilla, r 2211 Irving av.
Rummel Eva Mrs, tchr, r 307 Plaza.
Rummell Martha L (wid D C), h 1504 Van Buren av.
Rummell Nelle C, clk, r 1504 Van Buren av.
Rumney Christopher (Clara), rubberwkr Savage Tire Co, h 3577 Conklin av, E. S. D.
Rumple Margaret, h 2331 Pine.
Rumple Thos D, h 1062, 10th.
Rumsey Ivy L, tchr, r 4238 Highland av, E. S. D.
Rumsey John B (Margaret), h 2704 Upas.
Rumsey Louise A, steno and notary 964, 5th rm 331, r 3029 C.
Rumsey Roy L (Effie M), h 4238 Highland av, E. S. D.
Rumsey Wm M (Sadie W), civ eng 964, 5th rm 529, h 3035 C.
Rundle Ellen (wid John), h 2134 Bway.
Runge Geo H, clk Western Metal Supply Co, r Encanto.
Rungee Zalorus, dftsmn S D Cons G & E Co, r 3080 G.
Runk Jos B (Ellen B), insp, h 2922 A.
Runkel Henry, h 210 W Ash.
Runkey Henry (Mary), lab P T & T Co, h 3350 Market.
RUNNER CHAS F, compiler San Diego Directory Co, 332 Union Bldg 235 Bway.
Runsvold Helen M Mrs, h 4161 Front.
Runyon Grover C (Mary), h 1449 J.
Runyon Henry L, private S C Aviation Sch North Island.
Runyon Lucy (wid N R), h 1634 Cypress av.
Rupert Henry (Adella M), h 3536, 4th.
Rupert Marguerite B, student, r 3536, 4th.
Rupp Emma E Mrs, r 1545, 2d.
Rupp Grace M Mrs, server Pullman Cafeteria, r 4404 Mission dr.
Rush Florence, nurse County Hospital.
Rush Wm C (Jessie M), cigar mkr A Sensenbrenner & Sons, h 3836 Centraloma dr, Point Loma.
Rushing Rufus L (Mabel R), lab Weldons Planing Mill, h 4903 Hawley blvd.
Rusk Albt R, cement wkr, h 2133 Columbia.
Rusk Elizabeth (wid Joel A), r 2133 Columbia.
Rusk Newton I (Alta), painter, h 3515 Columbia.
Russ Adeline, r 1248, 5th.
Russ Albt, lab, r 833 Columbia.
Russ Arthur J (Mabel E), fish 1013 Market, h 1021 Hendricks av.
Russ Geo, barber 465, 5th, r 937, 5th.
Russ Hotel, see Hotel Russ.
RUSS LUMBER & MILL CO, E F Burrell (San Francisco) pres, John A Hooper (San Francisco) v-pres, Rudolph Bode (San Francisco) sec, G F Nolan mgr, 1st sw cor I. (See front cover.)
Russ Violet M, student, r 1021 Hendricks av.

There's a Reason
The Pacific Mutual Life Insurance Co. issues One Accident Policy Every Minute, Sixty Every Hour
ASK W. S. NEAL
625 E ST.

Wrecked Auto Bodies and Radiators Repaired
PETERSON BROS.
AUTO SHEET METAL WORKS
See Page 6

SOUTHERN TRUST
SAN DIEGO'S MILLION DOLLAR BANK
G. A. DAVIDSON, PRESIDENT

CHAS. R. McCORMICK LUMBER CO.
Wholesale and Retail Dealers BOTH PHONES
MAIN OFFICE: FOOT OF 24TH ST.
CITY OFFICE: 923 3RD ST.. COR. PLAZA

Russ Wm A (Minnie N), h 3010 Grape.
Russe Lucy (wid Frank), lndrs. h 508 W Ash.
Russell Anna R Mrs, music tchr 4043 Reed ave, E. S. D.
Russell Beatrice, tchr Jefferson Sch, r 3036, 30th.
Russell Chas, gardener, r 734, 16th.
Russell Chas H, private S C Aviation Sch North Island.
Russell Chas R, r 4043 Reed av, E. S. D.
Russell Chas S (Emma), r 2480 L.
Russell Clarence S (Nellie), h 2480 L.
Russell Dora, r 1717 Front.
Russell Earl J (Bessie), watchmn Hercules Powder Co, h 3060 National av.
Russell Edwd T (May F), watchmn, h 3152 Lucinda, Roseville, Pt Loma.
Russell Eva M, maid, r 3612, 30th.
Russell Fredk (Margaret), h 3545 Kansas.
Russell Geo (Mame F), auditor Fairmount Water Co, r 22 Palomar dr Sierra Vista.
Russell Guadalupe (Josie), lab, h 741 Dewey.
Russell Harvey A, usher Strand Theatre, r 1130 A.
Russell Helen G, r 2262 National av.
Russell Jas, mech, r 936 State.
Russell Jas W (Meta E), h 1969 Linwood.
Russell John W, drummer, r 3545 Kansas.
Russell Josephine M, tchr, r 4415 Adams av.
Russell Julia B (wid John), mgr Curtiss Apts, h 525 Kalmia.
Russell Katie B (wid Geo R), h 1710 Union.
Russell Laura B (wid R A), clk Holzwasser Inc, h 1130 A.
Russell Louis, barber 1454 Market, h 2404 K.
Russell Mamie E, with The Marston Company, r National City.
Russell Mary (wid Thos), h 3037 Valle av.
Russell Mattie Mrs, r 4338 Georgia.
Russell Millard F, firemn S D Fire Dept, r 1171, 10th.
Russell Nannie H Mrs, r 2262 National av.
Russell Rose, h 1717 Front.
Russell Sara J, h 4415 Adams av.
Russell Thos (Mary), h 3037 Valle av.
Russell Thos A, student, r 3036, 30th.
Russell Thos E (Gertrude), tailor 1831 Chalmers.
Russell Thos M (Leora H), bldg contr 3036, 30th.
Russell Wm, cashr Stephens & Co, h 2229, 2d.
Russell Wm, lab D Haves & Son, r 405, 9th.
Russell Wm J, bartndr W V Thomas, r 614, 5th.
Russey Clifford S (Dolores), h 4065 Arizona.
Russi H, bootblk, r 1334, 1st.
RUSSILL'S A PLACE TO EAT, Harry S Russill prop, "We cater to the Motorist" W Grand av, Escondido. (See adv Escondido sec.)
Russler Fred, r 1127, 5th.


MUEHLEISEN TENT AND AWNING CO.
Manufacturers of
Tents Awnings and Covers
Flags, Sails and Camp Furniture
753-755 Fourth Street
Both Phones

Office Buildings
With their tenants see Pages 17-19

AND COMMERCE BANK
COMMERCIAL ACCOUNTS AFFORDED
SPECIAL FACILITIES AND SERVICE

Hartwell Electric Co.
955 SIXTH STREET
Designers and Manufacturers
ARTISTIC
ELECTRIC FIXTURES

HOME 4328
PACIFIC 1478

ROOD-PETERS COMPANY
Real Estate
Loans and
Investments

909 Seventh
Street
San Diego
Cal.

Rust Adelaide F, r 702 Watts.
Rust Chas W, r 230 Grape.
Rust Frances A, asst J M Steade, r 1148, 5th.
Rustad Adeline A, r 2118 Union.
Rustad Earl E (Ida) (Rustad & Bloom), h 2118 Union.
Rustad & Bloom (C E Rustad, Eric F Bloom), tailors 528 E.
Rustamier Louis (Donnabel), lab, h 811 S Evans.
Ruth Clara L, r 4023 Oregon.
Ruth Richd F (Lydia A), r 319 West C.
Rutherford Carrick H (Blanche), solr Met Life Ins Co, r Coronado.
Rutherford Chas H (Mabelle C), garage 1120, 1st, h 3736 Eagle.
Rutherford Jas T (Jennie E), tmstr Park Dept, h 950, 19th.
Rutherford Jennie E Mrs, Christian Science pract 950, 19th.
Rutherford Justina M (wid J B), h 2016 Julian av.
Rutherford Leroy J, student, r 950, 19th.
Rutherford Mary E (wid B H), h 4036 Iowa.
Rutherford Roy L (Bessie), trainmn, h 2020 Julian av.
Rutherford R, lab, r 1154, 3d.
Rutherford Stephen C (May), h 1028 Dewey.
Rutherford Wm C, real est 943, 6th, r 344 A.
Rutledge Jas L, private S C Aviation Sch North Island.
Rutledge Morris G, bootblk 1028, 4th, r 543, 12th.
Ruttan H, waiter C, W & W Union.
Rutter F R, private U S Naval H P Radio Sta.
Rutter Hattie L (wid I W), h 518, 17th.
Rutter John T (Emily), h 3681 Fairmount av, E. S. D.
Ruttman John G (Eunice), gro 622 Sampson.
Ruzicka Frank (Mary), carp, h 1939 Newton av.
Ryan Alfd (Dorothy), lab Savage Tire Co, h 520 Dewey.
Ryan Catherine F, slsmn Mode Cloak & Suit House, r 843, 13th.
Ryan Chas J, artist, r Point Loma Homestead.
Ryan David H (Helen F), real est 3606 Sierra av, E. S. D.
Ryan Delia H Mrs, tailor Harry P Levin Co, r 2148 B.
Ryan Ella V Mrs, prop Alamo Apts, r 1218, 15th.
Ryan Ethel J, cook Agnew Sanitarium.
Ryan Ethel M (wid R L), h 2644 I.
Ryan Fannie L Mrs, h 3408, 2d.
Ryan Frank J, tailor J F Ryan, r Helix Hotel.
Ryan Frank W, mach, r 3776 Colonial av, E. S. D.
Ryan Geo W (Rose), mcht, h 202 Redwood.
Ryan Henry C (Sarah M) (Johnson & Ryan), h 110 Thorn.
Ryan Howard A, lab C S Hardy, r 2184 Logan av.
Ryan Jas E (Mary), lab Barth Fdy & Mch Wks, h 1066, 1st.
Ryan Jas J, lab City Operating Dept, r 641, 3d.
Ryan Jerome A (Agnes), dep City treas and tax collr, h 3515 Ray.
Ryan John F (Margaret), carp, h 2181 Logan av.
Ryan John F, tailor 1123, 3d.
Ryan John F jr, appr J F Ryan, r 4072 Front.

American
National
Red
Cross

San Diego
Chapter

Headquarters
616 Southern
Title Building

948 Third St.
Phone, Main 2048

GEORGE F. OTTO
FLORIST and NURSERYMAN
NURSERY, 35TH AND NATIONAL AVE. PHONE MAIN 7086
FLORAL DEPOT COR. SIXTH AND B
PHONE { MAIN 759 HOME 1207

CHAS. F. O'NEALL
943 6TH ST. Phones: Home 3590, Main 252
LOANS
REAL ESTATE
FIRE INSURANCE

Ryan John H, clk Doyle Barnes Co, r 814 F.
Ryan John R, tailor Wm McCreesh, r 1036, 3d.
Ryan John W (Anna), h 1362, 9th.
Ryan John W (Delia H), tmstr, h 2148 B.
Ryan Josephine, confr Balboa Park nr Ivy, h 2166, 5th.
Ryan Marguerite, r 2184 Logan av.
Ryan Martin D (Ella V), eng Weldon's Planing Mill, h 1218, 15th.
Ryan Matthew (Geneva), saloon 802, 4th, h 1327 Market.
Ryan Michl J, chef Agnew Sanitarium & Hospital.
Ryan Michl J, real est, r 728 Market.
Ryan Michl J (Catherine), pipefitr, h 2267, 4th.
Ryan Nellie, lino Tribune, r 2166, 5th.
Ryan Patk, r 423 West F.
Ryan Peter, inmate Open Air Colony, Lemon Villa, E. S. D. R D 1 Bx 177.
Ryan Stephen P, tailor, h Prospect nw cor Meade av.
Ryan Theo W, r 202 Redwood.
Ryan Thos (Ella S), atty, h 2670 J.
Ryan Thos F (Esther L), cond S D Elec Ry Co, h 4629 Park blvd.
Ryan Wm E, trav slsmn Standard Oil Co, r 4588 Park blvd.
Ryan Wm O, lieut U S A, r 2435 Bway.
Ryan Zellah M, r 202 Redwood.
Rybensky Jos W (Mabel M), baker Barkers Bakery, h 1065 University av.
Rydberg John L, clk Hotel Panama.
Ryder F E, r 850, 14th.
Ryder Michl D (Corinne), dispatcher S D Elec Ry Co, h 4593 North.
Rye Evalena, dom 3927, 3d.
Ryer Wm F, vocal tchr 950, 9th.
Ryland Joe H (Janie B), cashr, h 3951 Texas.
Rynerson Eliza (wid J H), r 244, 21st.
Rynerson Fredk J (Buelah H), lapidist, h 4088, 1st.
Rynning Thos W (Margaret E), h 1871 Sunset blvd.
Rynott J W, lab, r 108 F.
Ryther Chas R (Amanda), auto opr, h 4040 Alabama.

S

Sabala John (Felipa), lab, h 1749 Julian av.
Sabin Clark R, fur rms 528, 14th.
Sabin Edwin L (Mary C), writer, h 7934 Prospect, La Jolla.
Sachs Abraham, clk Saml Sachs, r 4803 Kansas.
Sachs Alvin B, asst cashr Union Oil Co, r 2914 Wightman.
Sachs Anna, clk, r 4803 Kansas.
Sachs Dora, bkpr G Shelley & Sons, r 4803 Kansas.
Sachs Helen (wid Julius), h 3415, 5th.
Sachs John C (Marie), bartndr Chas Frey, h 1990 Harrison av.
Sachs Karl P, clk Western Metal Supply Co, r 2914 Wightman.


GEORGE N.
PEPPER
General Insurance Bonds
212-213-214 Central Mortgage Building
Main 1769

Write Us for Mailing Lists
Any Trade or Profession Here or Anywhere
=
San Diego Directory Company

TIP-TOP AND KLEEN MAID BREAD
MANUFACTURED BY SNOWFLAKE BAKING CO.
HOME 1047 MAIN 47
SOLD BY ALL GROCERS

LEIGHTON McMURTRIE
1202 3d, McMURTRIE BLDG.
FINANCIAL CORRESPONDENT PENN MUTUAL LIFE INS. CO.
INVESTMENT BONDS
INSURANCE
MORTGAGE LOANS

W. B. Walton
Jewelry Manufacturing
Designing
Repairing
Genuine Stones
Watch Repairing
Moderate Prices
1021 4th St.
Just north of Owl Drug Store

Naylor Gem Co.
Jewelers
Miners and Cutters of Precious Stones
We have our own mines of Tourmaline, Beryl, Turquois, Hyacinth and Garnet
330 Broadway
U. S. Grant Hotel

Sachs Meyer (Rebecca), shoemkr 221 Market, h 4803 Kansas.
Sachs Phillip Rev (Katherine), pastor Immanuel Ch of the Evangelical Assn, h 2914 Wightman.
Sachs Sarah, clk Holzwasser Inc, r 4803 Kansas.
Sachs Saml, cigars 1053, 4th, r 4803 Kansas.
Sackett Edmund D (May J), prop Gordon Arms Apts, h 3408, 2d.
Sackett Ellen L (wid J M), h 4605 Campus av.
Sackett Rose Mrs, h 1038 F.
Sacksteder Mamie S, server La Palma Cafeteria, h 3713 Colonial av
Sacred Heart Chapel (Catholic), Rev Henry Brinkmeyer pastor, Santa Monica av cor Defoe, Ocean Beach.
Sada Emil (Armina), tire bldr Savage Tire Co, h 2335 Julian av.
Saddler Emery L (Margaret E), printer S D Union, h 4064, 1st.
Saddlerock Grill (Frank Solari, Robt Olson), 1054, 4th.
Sadowsky Katherine, h 1720, 3d.
Sadowsky Roman (Rose), painter Axel Pearsen, h 1720, 3d.
Safe-Cabinet Co, W W Jaquette branch mgr 1007, 5th rm 301.
Safford Carrie B Mrs, h 3725 Georgia.
Safford Claude (Victoria E), h 2145, 4th.
Safford Edwd E, tool mkr Hercules Powder Co, r 3725 Georgia.
Safford Kate E, tchr Stockton Sch, r 3725 Georgia.
Safirstein Wm (Annette), solr, r 2237 L.
Saganas John, porter U S Grant Hotel, r 735, 5th.
Sagar Catherine (wid H E), h 534 Sampson.
Sagar Chauncey S, slsmn Union Oil Co, r 534 Sampson.
Sagar Horace E (Jessie), auto opr Union Oil Co, h 2054 Harrison av.
Sagaser Floyd, messgr Pac Messgr Service, r 133 W Bway.
Sagawa S, barber 414 I.
Sage Benj F (Amanda B), h 3963, 9th.
Sage Sophia M, tchr, h 4796 Hamilton R D 4 Bx 226-E.
Sage Wm O, pkr, r 3963, 9th.
Sahlstrom Fredk, linemn S D Cons G & E Co, r 561, 10th.
Sai Wah Co, Chinese mdse 449, 5th.
Sainsevain Paul (Drucilla M), h 1346 B.
St Agnes Church (Catholic), Rev Jos C Mesny pastor, Roseville, Pt Loma.
St Anthony Apts, F E Fender prop 1640 Bway.
St Charles David C, h 4375 Sydney pl.
ST CHARLES HOTEL (Charles and Jessie Donoho) 1229, 8th bet A and B. (See classified Hotels.)
ST CLAIR see also Sinclair.
St Clair Elizabeth, r 2417 F.
St Clair Hugh (Katherine), h 2417 F.
St Clair Josephine (wid C A), h 419, 9th.
St Clair Lester J, tire bldr Savage Tire Co, r 2144 Irving av.
St Clair Hay M Mrs, clk Ingersoll Candy Co, r 3112 Hawthorn.
St Clair Ovey (Julia), bakery 2103 Logan av, h same.
St Clair Silas B (Sarah E), carp, h 2144 Irving av.

PARADISE VALLEY SANITARIUM
NATIONAL CITY, CAL.

Thearle Music Co.
640 BROADWAY
MAIN 798
HOME 1198

St Clair Tina, r 2417 F.
St Clair W J, watchmn S D & Coronado Ferry Co, r Coronado.
Saint Cyr Corporations 861, 6th rms 626 and 627.
St Elmo The, Mrs Leona Clark prop, fur rms 655, 6th.
St James By-the-Sea Episcopal Church, Prospect cor Silverado, La Jolla, Rev L S Sherman pastor.
St James Church, Old Mission, Mission Valley.
St James Episcopal Church, Rev A K Glover rector, n s Kearney av bet S Evans and Sampson.
ST JAMES HOTEL, E A Cole mgr 830, 6th.
St John Geo C, musician, r 933, 11th.
St John Harriet E (wid T H), h 3694 Indiana.
St John Henry, h rear 2975 Upas.
St John Howard C, sporting gds 922 Prospect, h 935 Ocean blvd, La Jolla.
St John Nate E, private S C Aviation Sch North Island.
St John Orestes (Sophie), h 1141, 12th.
St John Silas (Mary I), h 4720 Kensington dr.
St John's Catholic Church, Rev L P Golden rector 4003 University.
ST JOSEPH'S CATHOLIC CHURCH, Rev E A Heffernan pastor, 3d ne cor Beech.
St Joseph's Hall 1528, 4th.
ST JOSEPH'S HOSPITAL AND SANITARIUM, M Michael mother superior, R J J Fortier chaplain, University av ne cor 6th. (See page 27.)
St Joseph's Hospital and Sanitarium, Nurses Homes, Mrs. Carrie M Stimmel matron 624 Robinson av and 3787, 6th.
St Joseph's School for Boys, sisters of St Joseph in charge 235 A.
St Lawrence Hotel, J M Ray prop 1480 Market.
St Louis Jos A (Julia A), cook Mitchell's Cafeteria, h 836, 11th.
St Mark's Episcopal Church, Fairmount av s e cor Klauber, E. S. D.
ST PAUL FIRE & MARINE INSURANCE CO, Barney & Barney agents 207-209 Scripps Bldg 525 C.
ST PAUL FIRE & MARINE INSURANCE CO (St Paul, Minn), Kettner & Salmons agents, 202-203 Southern Title Bldg 948, 3d.
ST PAUL FIRE & MARINE INSURANCE CO OF ST PAUL, Masten & Kendall agents 919, 6th.
ST PAUL FIRE & MARINE INSURANCE CO of St Paul (Marine Dept), W F Ludington Co representative 234 Spreckels Bldg 121 Broadway.
St Paul's Episcopal Church, Rev Chas L Barnes rector 8th sw cor C.
St Paul Hotel, Mrs Nettie Raymer prop 605, 13th.
St Peter Archie (Maggie), carp, h 1421 B.
St Peter Frank G, elev opr, r 1421 B.
St Phillipe Celestine (wid Henry), fur rms 861, 8th.
St Regis Apts, Leo Ulfelder prop 3685, 7th.
St Vincent's Church (Catholic), Rev Leo J Sweeney C M pastor, Hawk nw cor Ft Stockton dr.


Victrolas
PIANOS.
KNABE
Knabe-Ampico
IVERS & POND
VOSE-KIMBALL
DECKER
KOHLER & CAMPBELL
MARSHALL & WENDELL
AUTOPIANO
GULBRANSEN & DICKINSON


Office Buildings
With their tenants see Pages 17-19

The Thiel Detective Service Co.
F. R. CLAYTON
Manager
PHONE SUNSET MAIN 2350
Los Angeles Office, Suite 926 Washington Bldg.
PHONE HOME A 2844

CANDIES LIGHT LUNCHES
KEMP'S SODAS
209-211 BROADWAY



J. L.
STURZ
THE CORRECT TAILOR

Fashionable Tailoring for Ladies and Gentlemen

Remodeling a Specialty

954 8th ST.
Just South of Broadway

Sainz Frank, lab, r 506 W Beech.
Sainz Manuel, r 506 W Beech.
Saito Frank K, clk, r 522, 7th.
Saitz Julius J (Victorine), h 4244 Ampudia.
Saitz Marie J, steno S D & Ariz Ry Co, r 4244 Ampudia.
Sakai K, photos 538, 5th.
Sakata C, fish market 406 I.
Sakos Christ J (Sakos & Co), r 1250 Union.
Sakos & Co (Christ Sakos, E G Georgian) billards 661, 5th.
Salambo Ollie Mrs, h 134 W Hawthorn.
Salamiri Frank, fishermn, r 944 India.
Salas Jas, r 2325 Canyon Roseville Pt Loma.
Salazar Abeno, r 1210 J.
Salazar Gavina (wid Louis), r 3260 I.
Salazar Gilbert, h 521 W Fir.
Salazar Jorge, clk C A Landers, r 738 F.
Salazar Pedro (Rosa), lab S D Cons G & E Co, r 3260 I.
Salazar Robt D (Maria), clk C A Landers, h 1833, 2d.
Salcedo Mariano (Maria), mgr La Perla Apts, h 914 Beech.
Salcedo Maria (wid Jesus), h 1703 India.
Salcedo Mariano (Magdalena), lab, h 1609 California.
Saldamando Phil F, pharmacist Eagle Drug Co (Inc), r Hotel Yale.
Saldivar Maria, maid 3536 Front.
Saldivar Roque, gardener, r 860 State.
Sale Fredk J, fruits 1139, 4th, h 1349 same.
Saleebey Abraham H (Rachel), h 3172 India.
Saleebey Liza K, r 3172 India.
Saleebey Rachel Mrs, nurse, r 3172 India.
Salgado Balbeno G (Louise), lab L A & S D Beach Ry Co, h 3180 Webster av.
Salgado Domingo (Jennie N), lab, h 4379, 30th.
Salgado Frank (Trancito), lab, h 1636 India.
Salgado Jennie, maid 106 Thorn.
Salgado John (Clementina), h 4140 Mission dr.
Salgado Luciano (Magdalena), lab, h 5037, 38th.
Salgado Peter, lab, h 1650 Arctic.
Salgado Raymond, r 4379, 30th.
Salgado Saturnina, r 1650 Arctic.
Salgado Telesforn (Elizabeth), lab, h e s Ellison pl nr Mission dr.
Saliers Wm, picture opr Casino Theatre.
Salisbury Andw J (Lulu), mgr Black Medicine Co, r 1964, 5th.
Salisbury Eleanor I, clk Heller's, r 3820 Ray av.
Salisbury Frank J (Sybil I), bkpr C S Hardy, h 4118 Hugo.
Salisbury John C (Mattie), carp County Hospital, h 3820 Ray.
Salisbury Myrtle E, bkpr Excelsior Lndy Co, r 1667, 2d.
Salisbury Ralph C (Jennie), tmstr Pioneer Truck Co, h 1931 Market
Salisbury Ralph M (Edith A), clk S D Hdw Co, h 121 Pennsylvania.
Salladay Blanche, clk, r 514 W Ivy.

N. L. COLEMAN
410 B STREET
INSURANCE
LOANS
PHONE, MAIN 999

V. WANKOWSKI & CO., INC.
V. WANKOWSKI, PRESIDENT W. McCLELLAND, VICE PRES. & SECY.
Loans, Real Estate, Insurance, Surety Bonds. PHONES: Main 2029 Home 1315 341-342-343 Spreckels Theatre Bldg.

Sallee Alma, r 630 W Washington.
Salle Henrietta (wid Pierre), h 3608 Vermont.
Salle Henry, lab, r 3608 Vermont.
Sallee Herbt, prin Special Sch, r 630 W Washington.
Sallee Mary E (wid Allen), h 630 W Washington.
Sallmon Wm H (Alice T), 1st v-pres S D Land Corp, r Chula Vista.
Salmina Reynold, milker C S Bond, r Mission Valley R D 2 Bx 140.
Salmon Wm S (Agnes F), dentist 861, 6th rm 211, h 302 Palomar dr Sierra Vista.
SALMONS FRANK A (Hazel W) (Kettner & Salmons), h 2440 C.
Salmons Mahulda, r 2440 C.
Salmons Margaret M, r 2440 C.
Salmons Marjorie, nurse County Hospital.
Salmons Mildred A, r 2440 C.
Saloni Jas, lab, h 7552 Draper av, La Jolla.
Saloniki Club, A G Mosley sec 723½, 5th.
Salorio Kliodor (Lucy), lab, h 4027 Ohio.
SALSBERRY see also Salisbury.
Salsberry Clarence B, clk, r 1355 Union.
Salsberry Elda D (Nora), clk, h 1355 Union.
Salsberry Kenneth K, bkpr, r 1355 Union.
Salsberry Melby E, gardener Balboa Park, r 1010, 15th.
Salsido Miguel (Guadalupe), h 1321 K.
SALT LAKE ROUTE, Chas C Jewett commercial agent, Broadway sw cor 3d.
Salter Chas M (Mereittina), prop McKenley Apts, h 1130 Front.
Saltler Frank, r Golden West Hotel.
Salvation Army, staff capt S Bradley officer in charge 932, 3d.
Salvation Army Industrial Store and Employment Bureau, Wm Thomson mgr 2d hd gds 138 F.
Salvato Rosario (Mamie), lab S D Fish Co, h 340 West C.
Salvatore Nicola, lab, r 1532 India.
Salyer Clyde W, floormn S D Garage, r 650, 11th.
Salyers Clay D, lab S D Elec Ry, r 4800 W Panorama dr.
Salyers John W, picture opr, r 4415 Menlo, E. S. D.
Salyers Lida B, r 4415 Menlo, E. S. D.
Salyers Nancy H, r 4415 Menlo, E. S. D.
Salyers Rudolph F (Eliza B), metal wkr, h 3987 Ingalls.
Salyers Thos D (Lou H), trav slsmn, h 4415 Menlo av, E. S. D.
Salyers Thos D jr, rancher, h 4415 Menlo, E. S. D.
Salyers Wm, picture opr, h 4415 Menlo av, E. S. D.
Sam Lee, furn repr 507, 3d.
Sam Yick, Chinese mdse 458, 3d.
Samartin Josephine (wid Philip), h 272, 26th.
Saminsky Louis (Ida), junk 765, 15th.
Samisch Edwd (Alice P), h 3251, 3d.
Sammans L C, r Golden West Hotel.

IRWIN & CO.
HAY, GRAIN, FLOUR, MILL FEEDS, POULTRY FEEDS, GRAIN BAGS, WOOL BAGS, SACK TWINE, COAL
Main office
FOURTH AND K
PHONES:
MAIN 440
HOME 1440

Ross & George
Bookbinders
Blank Book Manufacturers
and Paper Rulers
860 Third

ORT IRON WORKS
PHONE MAIN 1920 11TH AND IMPERIAL AVE.

CALIFORNIA IRON WORKS
INCORPORATED
PHONES, HOME 3295, SUNSET 1336
FOOT OF SEVENTH STREET, SAN DIEGO, CALIFORNIA

ENGINEERS, FOUNDERS, MACHINISTS
STRUCTURAL IRON AND STEEL CONTRACTORS
FREIGHT AND PASSENGER ELEVATORS
J. C. ORT, GENERAL MANAGER — RESIDENCE PHONE, HOME 2049



SHOE ECONOMY must be judged by the cost PER YEAR, not by the price PER PAIR

WALK-OVER Shoes cost less per year than any other shoes in the world.

Walk-Over Boot Shop
1059 FIFTH



SAMMIS HERBERT M (Theo M), mgr Sammis Mercantile Agency, h 4744 Marlborough dr, Kensington Park.

SAMMIS MARSDEN H (Frances E), pension attorney 228 Owl Drug Co Bldg 1025, 4th, r 1230, 14th.

SAMMIS MERCANTILE AGENCY, H M Sammis mgr, collections, 611 Timken Bldg 861, 6th.

Sammis Theo M Mrs, music tchr 4744 Marlborough dr.

Samora Ruperta, lndywkr, r 248, 17th.

SAMPLE EDWIN P (Augusta), attorney-at-law 1021-24 American Natl Bank Bldg 1007, 5th, h 4247 St James pl.

Sample Isabelle W M (wid J C), r 3353, 1st.

Sample Mary A (wid J C), h 2330 Ft Stockton dr.

Sampson Allen R, clk C W Kern, r 3821, 5th.

Sampson A J (Frances), h 1570, 8th.

Sampson Frank N, cutter Muehleisen Tent & Awning Co, r 1406, 3d.

Sampson Geo H, r 4155 Hamilton.

Sampson Katherine, h 4349 Selma pl.

Sampson Walter B, dept mgr Sou Cal Music Co, h 3821, 5th.

Samson Albt (Minnie), lab, h 3170 Woolman av.

Samuels Moses A, janitor Floating Society Christian Endeavor San Diego, r ft of Market.

Samuelson Hulda, missionary, h 3721 Van Dyke av, E. S. D.

Sanatch Otto C, private S C Aviation Sch North Island.

SAN DIEGAN SUN THE 1165, 7th.

San Diegito Mutual Water Co, Ed Fletcher Co 9, 8th.

San Diego A-1 Oil Refinery, John F McVean mgr 16th and National.

San Diego Academy of Art, Maurice Braun director 1120, 5th.

SAN DIEGO AND CORONADO FERRY CO, J D Spreckels pres, Wm Clayton v-pres, H L Titus gen counsel, Claus Spreckels sec-treas, B M Warner gen supt, A H Kayser gen auditor, 209 Union Bldg, 235 Broadway.

SAN DIEGO AND CORONADO TRANSFER CO, J D Spreckels pres, Wm Clayton v-pres, H L Titus gen counsel, Claus Spreckels sec-treas, B M Warner gen supt, A H Kayser gen auditor, 209 Union Bldg, 235 Broadway.

SAN DIEGO ARMY AND NAVY ACADEMY, Captain Thomas A Davis supt, Garnet cor Kendall, Pacific Beach. (See page 48.)

SAN DIEGO ART GLASS WORKS (Bernard Ernst), 847, 7th. (See classified Art Glass.)

San Diego Art Guild, Henry Lord Gay and Richd S Requa chairmen 624 B rm 3.

San Diego Audit Co, John J Hetzel mgr 1025, 4th rm 308.

San Diego Auto & Carriage Co (Thos Bottroff, Wm Botterell), carriage mkrs 452, 8th.

San Diego Bar Association, Adam Thompson pres, Clarence D Harden sec-treas, meets dept 2 Superior Court.

San Diego Barracks U S A 700 W Market.

HARRY FISHER & CO.
GENERAL INSURANCE, REAL ESTATE, BONDS
240 C STREET

Willard STORAGE BATTERY LBA
J. Stanley LaSha IGNITION STATION
Willard STORAGE BATTERY LBA
1251-57 FOURTH ST. MAIN 693

San Diego Battery & Ignition Co, F N Alden pres, R W Purpus sec-treas, auto accessories and repairing 217 B.

San Diego Beach Co, A H Frost pres, Philip Morse v-pres-treas, Alfd R Pease sec, real est 4437 Lamont, Pacific Beach.

SAN DIEGO BIRD STORE, Alexander Passmore prop, W H Passmore mgr, dealers in live birds and animals, gold fish, fish globes, dog collars and dog remedies, dog foods and furnishings, bird cages and bird seeds 1194, 6th nr B, phone Main 2158.

San Diego Bishop's School The, Mrs Alyda D MacLain prin 3070, 1st

San Diego Board of Trade The, H A Collins sec 861, 6th rm 601.

San Diego Broom Works (J C Huguley, C M Huguley) 244, 5th.

San Diego Builder The, The Arts & Crafts Pres pubs 821, 1st.

SAN DIEGO BUILDING & LOAN ASSOCIATION, W R Rogers pres, Samuel I Fox v-pres, J R Beardsley sec, H E Anthony treas, 759, 6th.

SAN DIEGO BUSINESS & ACADEMIC COLLEGE, H F Wm Kuehne prin, 725 Bway cor 8th, phone Main 1232.

San Diego Cap Co, J A Selditz mgr cap mfrs 524 F rm 7.

SAN DIEGO CHAMBER OF COMMERCE, W S Dorland pres, B W McKenzie v-pres, F C Spalding treas, Homer W Sumption executive sec, Wm Tomkins coml sec, Bway nw cor 2d.

SAN DIEGO CHEMICAL CO (Harry M Wintrow, Adele M Gist) office 202 Owl Drug Co Bldg, 1025, 4th.

San Diego Choral Society, B R Schryock director 1434, 5th.

SAN DIEGO CITY AND COUNTY DIRECTORY, Price $8.00, San Diego Directory Co publishers 332 Union Bldg 235 Broadway.

SAN DIEGO CITY DIRECTORY LIBRARIES at the Merchants' Association,608 Timken Bldg, 861, 6th, and Chamber of Commerce Broadway nw cor 2d.

San Diego Club see San Diego Womans Club.

SAN DIEGO COFFEE CLUB NO 1, C A Gaines mgr 758, 3d.

San Diego Commercial Club, G W Kelly pres, Fred Bunker sec, 953, 4th.

SAN DIEGO CONSERVATORY OF MUSIC, Chesley Mills director 1630, 5th, phone Home 2430. (See classified Schools and Colleges.)

SAN DIEGO CONSOLIDATED BREWING CO, J Henry Zitt pres, Claude E Bailey sec, 32d and Bay Front. (See page 52.)

SAN DIEGO CONSOLIDATED GAS & ELECTRIC COMPANY, H H Jones mgr, R L Clarke gen supt, M B Fowler sec-treas, 935, 6th.

San Diego Consolidated Oil Co, P M Johnson pres, G H Hughes sec, 1025, 4th rm 417.

San Diego Construction Co, N L Coleman pres and gen mgr, Mrs L E Arctander sec, builders 410 B.

San Diego Country Club, Pt Loma.

SAN DIEGO COUNTY BOARD OF EDUCATION see County Board of Education.

SAN DIEGO COUNTY COURT HOUSE, n s W Bway bet Front and Union.

A. V. JEDLICK
"THE HOUSE OF INDIVIDUALITY"
LADIES' TAILORS
1131 SIXTH STREET

KETTNER & SALMONS
The Insurance Men
Pacific 244
Home 1344
WRITE Life Health Accident Fire Bonds Liability Burglary Automobiles Plate Glass
Southern Title Building

Greenwood Cemetery and Crematory
PHONES MAIN 477 HOME 5487
40TH AND IMPERIAL AVE.

LOUIS KIRSHBAUM
HIGH GRADE LADIES' AND GENTS' TAILOR
414 B STREET
PHONES Main 1532 Home 4961
GRAND PRIZE 1899 FOR SUPERIOR TAILORING

SAN DIEGO COUNTY FREE LIBRARY see County Free Library.
San Diego County Garage, A F Butler foremn 1460 F.
SAN DIEGO COUNTY GENERAL HOSPITAL, J F Maloney supt, Dickinson nr Front.
San Diego County General Hospital Nurses Home, Mrs Nellie W Stevens matron, Dickinson nr Front.
San Diego County Medical Society, Dr G T Courtenay sec 861, 6th rm 209.
SAN DIEGO COUNTY MUTUAL FIRE INSURANCE CO, H Culbertson pres, Harold E Swayne sec 207 Watts Bldg 520 E.
San Diego County Poultry Producers' Assn Inc, Lincoln Mansur pres, Bryant Howard sec-treas, Geo C Keeney mgr 750 West G.
SAN DIEGO CYCLE AND ARMS CO, D F Garrettson pres, J S Akerman sec, H Justins mgr, bicycles, guns, ammunition, sporting goods, fishing tackle, golf, tennis and baseball goods, 417 E. (See back cover.)
SAN DIEGO DETECTIVE AGENCY AND WADE'S PATROL SERVICE 305 Timken Bldg 861, 6th.
SAN DIEGO DIAGNOSTIC GROUP CLINIC, on The John P Scripps Memorial Foundation, Maple ne cor 4th.
SAN DIEGO DIRECTORY CO, R L Polk pres, J S Akerman v-pres, R C Devereaux sec, W L Moulder adv mgr, Wm H Sheets supt, publishers San Diego City and County Directory, 332 Union Bldg 235 Broadway.
San Diego Electric Railway Car Men's Club 121 Bway rm 220.
SAN DIEGO ELECTRIC RAILWAY CO, J D Spreckels pres, Wm Clayton v-pres, H L Titus gen counsel, Claus Spreckels sec-treas, B M Warner gen supt, A H Kayser gen auditor, 209 Union Bldg, 235 Broadway.
San Diego Farm & Mortgage Co (G J and R E Bach) 617 E.
San Diego Federation of State Societies, Amato Dunning sec 107 Bway.
San Diego Feed Mills (Chester Bidwell), 6th se cor K.
SAN DIEGO FIRE DEPT, see City Fire Dept and also miscellaneous information in front part of book.
San Diego Fish Co, C E Osborne mgr 835 Harbor.
San Diego Floral Association, R W Sumner sec, 235 Bway rm 303.
SAN DIEGO FREE PUBLIC LIBRARY see San Diego Public Library.
San Diego Garage, John Kingston prop 545 A.
San Diego Gas & Electric Appliance Co, W H Cameron pres and mgr, W R Smith sec 858, 5th.
San Diego Geological Society, A E Skeats pres, G A Malette sec 750, 8th.
SAN DIEGO GLAZED CEMENT PIPE COMPANY (INC), H W Sumption pres, E E White v-pres, R F Blankenburg sec-treas and mgr 701 Central Mortgage Bldg 1015, 1st, factory 2810 N.
San Diego Granite Works, Fred Fickas prop 2211 Imperial av.

P. W. LAUREEN
221-224 American National Bank Bldg.
1007 5th
TAILOR AND IMPORTER

F. W. BRADLEY CO.
FAMILY TRADE A SPECIALTY
TELS: HOME 1157, MAIN 157
Wholesale Wines and Liquors
Prompt Free Delivery
1058 FOURTH ST.

San Diego Greek American Social Club, Wm Mehalenas pres, Nicholas Dranes sec 441, 5th.
SAN DIEGO HARDWARE CO, G M Hawley pres, J M Wood v-pres, F M Gazaly sec and treas, 658. and 654 5th.
San Diego Hat Factory, Frank Chejstovsky prop 1228, 4th.
San Diego Headlight Co, Salathiel Gurwell mgr 1139 Market.
San Diego Herald, A R Sauer editor 823, 1st.
San Diego High School, Albt Gould prin, Russ blvd ne cor 12th.
San Diego High School Cafeteria, Mrs Olive Mulholland mgr, Russ blvd ne cor 12th.
San Diego Home Builders (Inc), J R Emick pres and mgr 1007, 5th rm 614.
San Diego Home Telephone Co, R E Thompson mgr 1027, 6th.
San Diego Hotel Barber Shop The, Miller & Porter pros, basement San Diego Hotel.
San Diego Hotel Building, s s W Bway bet Union and State.
San Diego Hotel Buffet, Wm Rock prop, San Diego Hotel Bldg.
San Diego Hotel Grill, Miller & Porter props, basement San Diego Hotel.
SAN DIEGO HOTEL THE, Miller & Porter props, s s W Broadway bet Union and State.
San Diego Humane Society, Hugh J Baldwin sec 966, 2d.
San Diego Humanitarian Society, Mrs Sarah E Dinks pres, Mrs Rosamond C Dailey sec, 1726 Kearney av.
San Diego Ice & Cold Storage Co, C O Richards v-pres, H S Richards sec-treas, 9th nw cor Imperial av.
San Diego Immigrants' Home, Miss A L Applegate supt, 2652 Newton av.
San Diego Information and Rooming Bureau, G A Capen mgr, 1015, 1st rm 714.
San Diego Investors Agents, Jos H Egermayer mgr, 948, 3d rm 301.
San Diego Junk Co (J Albert, J A Shelley) 208 Market.
San Diego Kelp Ash Co, L A Blochman mgr, 964, 5th rm 224.
SAN DIEGO LAND CORPORATION THE, successor to the San Diego Land Co and the San Diego Fruit Co, John E Boal v-pres and gen mgr, 402 Southern Title Bldg 948, 3d.
San Diego Linotyping Co (F E Hughes), 823, 1st.
SAN DIEGO LISTING CO, 610 Timken Bldg 861, 5th.
San Diego Loan Co, T E Bennett mgr, 964, 5th rm 310.
San Diego Loan & Realty Co, 1025, 4th rm 308.
SAN DIEGO LODGE NO 168 B P O Elks, Robt C Jones sec, Broadway nw cor 2d.
SAN DIEGO LUMBER CO, Wm W Carson pres (San Francisco), Wm G Mugan sec (San Francisco), Philip Morse mgr, wholesale and retail dealers in lumber, doors and windows, 6th sw cor L. (See page 39.)
San Diego Macaroni Manufacturing Co, Ermino De Rocco pres, C D De Rocco v-pres 1536 India.

Barney & Barney
Insurance
Bonds, Loans
Liability
Compensation
PACIFIC MUTUAL LIFE INS. CO.
Scripps Bldg.
Rooms 207-209

Office Buildings
With their tenants see Pages 17-19

HOTEL YALE
LIVE WITH US IN COMFORT
IT'S AT FIRST AND F STS.
PHONES--5310; HOME 4321

John Burnham & Company
212-214 TIMKEN BUILDING
REAL ESTATE
LOANS
AND INSURANCE

The Campbell Machine Co.
MARINE-AUTO
AND
GENERAL REPAIRS
Foot of
8th Street

P. M. DAIRY ASS'N
Manufacturers and Distributors of
Purity Dairy Products
—
COTTAGE CHEESE
ICE CREAM
BUTTER
CREAM
MILK
KEFIR
12th & K Sts.
Phones
HOME 2034
SUNSET 3311

SAN DIEGO MACHINE CO, Chas L Kessler prop, machinists, founders and pattern makers 2020 California.

San Diego Marine Construction Co, F C Spalding pres, Carl Clive v-pres. C W Stose sec and mgr ft of Sampson.

San Diego Medical Library Assn, Robt Pollock sec, 861, 6th rm 209.

SAN DIEGO MERCANTILE AGENCY, John G Burgess mgr, collections 201 Owl Drug Co Bldg, 1025, 4th.

San Diego Military Branch Post Office Station, Balboa Park.

SAN DIEGO MORTGAGE COMPANY, M A Graham pres, H E Anthony v-pres, Geo D Easton sec-treas, 954, 3d.

San Diego Motor Co garage, G E Bradley mgr 347 W Bway and 1053 State.

SAN DIEGO MOTORCYCLE SHOP (C F Bruschi, R S Pierce), Harley-Davidson motorcycles, 648 Market.

San Diego Museum Association, G A Davidson pres, Fred Baker 1st v-pres, Miss Alice Lee 2d v-pres, Eugene Ferry Smith sec, Wm T Johnson treas, Edgar L Hewett director, Administration Bldg, Balboa Park.

San Diego Music Co, D L Allen prop 310 Elm.

San Diego Music Festival Inc, E M Capps pres, J B McLees treas, B R Schryock sec, 1434, 5th.

San Diego News Co The, F L Fulper mgr 930 State.

San Diego News The, H C Cooke prop 220 West F.

San Diego Night School, Fred D Finn prin, 14th cor Ash .

SAN DIEGO NURSERY, Kate O Sessions prop, 1628 W Lewis.

SAN DIEGO OIL STATIONS, Ford Barnes prop, main office 901 C, phones Main 5941, Home 4850, branches 13th nw cor Market, phone Main 1944, 2515 B, phone Main 1168, 1200 University av, phone Hillcrest 71, India ne cor Cedar, phone Main 2454 and W Washington ne cor Hawk, phone Hillcrest 70.

SAN DIEGO OPTICAL CO (E L Dyer and L Q Dyer), optometrists and opticians 530 Broadway.

San Diego Packing Co, J S Montero, M S Simas (San Francisco), M G Lewis (San Francisco), fish packers, Dickens nr Byron, Roseville, Pt Loma.

San Diego Paper Bov Co (Fred J Wyss) 415 J.

SAN DIEGO PLANING MILL, (A A Frost, Wm Jameson, Philip Morse), L sw cor 8th. (See page 44.)

San Diego Poultry House, J W Reeves prop 841 Market.

SAN DIEGO PUBLIC LIBRARY, Miss A H Warren, Librarian, n s E bet 8th and 9th.

SAN DIEGO PUBLIC LIBRARY (La Jolla Branch), Nina Waddell Librarian, Girard nr Prospect.

SAN DIEGO PUBLIC LIBRARY (Logan Heights Branch), Madaline Scanlan, Librarian 2784 Marcey.

SAN DIEGO PUBLIC LIBRARY (Middletown Branch), Helen Dysart, Librarian, Washington School, w s State bet Elm and Fir.


HOTEL CHURCHILL
AMERICAN AND EUROPEAN
NINTH AND C STREETS
ABSOLUTELY FIREPROOF
GEORGE L. MAYNE, MANAGER

W. F. LUDINGTON CO.
234-235 SPRECKELS BLDG.
GENERAL INSURANCE AND SURETY BONDS
MARINE INSURANCE

SAN DIEGO PUBLIC LIBRARY (Ocean Beach Branch), Elsie Speece, Librarian, Abbott se cor Santa Monica av.

SAN DIEGO PUBLIC LIBRARY (Pacific Beach Branch), Mrs Caroline Hinkle, Librarian.

SAN DIEGO PUBLIC LIBRARY (Park Branch), Irma Brink, Librarian, Science of Man Bldg, Balboa Park.

SAN DIEGO PUBLIC LIBRARY (University Heights Branch), Mrs Bae B Queareau, Librarian, El Cajon blvd and Mississippi.

San Diego Realty Board (Inc), Geo Easton pres, J B Starkey sec, C W Fox treas, 863, 6th.

San Diego Realty Co, Lawrence H Smith pres, 948, 3d rm 404.

SAN DIEGO RELISH CO (A L & R S G Horton), all kinds pickles, relishes, vinegars, etc, 549, 12th, phone Main 4690.

San Diego Rescue Mission (Inc), J W Brown pres, D S Lacey sec-treas, Thos Nowell supt 334 F.

San Diego Retail Grocers' Assn, Wm Holmes pres, 861, 6th rm 608.

San Diego Roofing Co, E D Bevitt mgr 430 Robinson av.

San Diego Rowing Club, I L Leszynsky pres, N E Brown sec, Fred Connor capt, ft of 5th.

SAN DIEGO RUBBISH CO, E W Anderson mgr 716 Market. (See page 25.)

San Diego Rug & Carpet Factory, Edwd T Wellman prop, 1632 Logan av.

SAN DIEGO SAVINGS BANK THE, M T Gilmore pres. J W Sefton jr v-pres, C W Wilson cashier, C L Reed asst cashier, D N Millan asst cashier, 5th ne cor E. (See page 11.)

SAN DIEGO SAVINGS BANK THE, safety deposit vaults, basement Watts Bldg 520 E.

San Diego School of Expression, John L Connor director 1266, 5th.

San Diego Screen Mfg Co (John and R J Stork) 1056, 17th.

San Diego Securities Co, H H Timken pres, Geo Burnham v-pres, G J Bach v-pres-tres, Wm Eldred sec, 865, 6th.

San Diego Sheet Metal Wks (Wm R Weckerly) 557, 2d.

San Diego Sight Seeing Co, see Green Line Sight Seeing Co.

San Diego Society of the Archaeological Institute of America, Dr E L Hewett pres, L A Blochman treas, Mrs Florence de Z Morgan, sec, Science of Man Building, Balboa Park.

San Diego Society for the Study and Prevention of Tuberculosis, Dr J A Sparks pres, Mrs Mina B Brust sec, Free Dispensary B nw cor 7th, Camp Lemon Villa Tract N Chollas Valley.

San Diego Soda Works, G H Gaedke prop, 1848 Logan av.

San Diego Stadium, 15th and Russ blvd.

SAN DIEGO STEAM AND VACUUM CARPET CLEANING WKS, J. W. Kreiss proprietor, office 815, 16th, works 1720 Newton av, tels Main 659, Main 2245-W, Home 1559.

SAN DIEGO STEAM LAUNDRY, Anderson Bros props 1170 State, phones Main 325, Home 1325.

Henry Wiegand
Ladies' Tailor
PHONES
Home 1593
Main 2578
1161 FOURTH STREET

ALLEN'S MILK
Producers and Distributors of
PURE MILK
FAMILY TRADE OUR SPECIALTY.
ALLEN'S DAIRY
RURAL No. 2
ALLEN'S CREAM

SMITH, MURPHY & RANDALL
FUNERAL DIRECTORS
PHONES. MAIN 139. HOME 1139
N. W. COR. SIXTH AND CEDAR

H. A. CAMERON CO. GENERAL INSURANCE, BONDS LOANS, RENTALS, REAL ESTATE
THE OFFICE OF EFFICIENCY
531 UNION BLDG. PHONES MAIN 4953, HOME 1788

San Diego Stone Co, E A Hornbeck gen mgr 121 Bway rm 648.

SAN DIEGO SUN CO THE, 1165, 7th cor B.

SAN DIEGO SUN THE (daily except Sunday), San Diego Sun Co publishers, 1165, 7th cor B.

SAN DIEGO SUPPLY CO, L W Anthony pres and mgr, engineers and mill supplies 322-332, 5th, phone Main 11.

San Diego Symphony Orchestra Inc, B R Schryock conductor 1434, 5th.

San Diego Tailoring Co (A W Dawson, F Feger) 243 West F.

San Diego Tennis Club 3059 Hawthorn.

San Diego Tile & Woodstone Co, W T Tupper pres, H W Sharman sec, 758 Front.

San Diego Tourist The, A E Flowers prop and mgr 121 Bway rm 550.

San Diego Transfer Co, 414 E.

SAN DIEGO TRIBUNE, see Evening Tribune.

SAN DIEGO TRUCK CO (Chas T Chadwick), transfer and storage, piano moving a specialty 436 B.

San Diego Trunk & Bag Co, H Woof prop 828, 5th.

San Diego Typewriter Supply Co, L B Rudrauff mgr 936, 3d.

San Diego Typographical Union (No 221), Roy H Loman sec-treas, 1015, 1st rm 415.

SAN DIEGO UNION CO, Jas MacMullen gen mgr, props and pubs San Diego Union and San Diego Weekly Union, Union Bldg, Broadway sw cor 3d.

SAN DIEGO UNION THE, San Diego Union Co props, Broadway sw cor 3d.

San Diego Veterinary Hospital, W G Oliver prop 905, 1st.

San Diego Waiter's Social Club, C T Bowes mgr 226 C rm 306.

SAN DIEGO WEEKLY UNION, San Diego Union Co props, Broadway sw cor 3d.

SAN DIEGO WELDING & BRAZING WORKS, Wm R Dick mgr, 1159-63, 2d near B, Phone Main 1806. (See page 52.)

San Diego Wholesale Co, M H Quitsow mgr, agts Maier beer 268, 5th

San Diego Window Shade Co, John Alexander mgr, window shades 616 B.

San Diego Womans Club, Mrs E D Miller pres, Mrs Gail Winek rec-sec, Mrs C B Covert cor-sec, Mrs M O Hall treas, 949, 9th.

San Diego Yacht Club, G J Leovy Commodore, office 740, 4th.

SAN DIEGO & ARIZONA RAILWAY CO, J D Spreckels, pres, Harry L Titus v-pres and mgr, H I Kittlesby, sec and auditor, 6th floor Spreekls Bldg, 121 Bway.

San Diego & Arizona Railway Co, engineering dept, E J Kallright chief eng and gen supt, 121 Bway rm 618.

San Diego & Arizona Ry Co, 26th St Sta, I C Walker agt, Richd Craig supt, J B Corbett master mech, 26th cor Colton av.

Johnson-Saum Company
FUNERAL DIRECTORS
LADY ASSISTANT
N. W. Cor. Fourth & Ash
TELEPHONES SUNSET, MAIN 158 HOME 1158


Emma Egbert Williams Manager
HEBRON HOME
For Aged People
(Incorporated)
Undenominational, established by Emma Egbert Williams, 22 years experience in caring for aged people
1825 NEWTON AVE.
PHONES HOME 3255 MAIN 3869
SAN DIEGO, CAL

J. S. SCHIRM COMMERCIAL CO.
VICTOR CEMENT
LIME, CEMENT, BUILDERS' SUPPLIES
FOURTH AND K STREETS

NEARPASS' SEED STORE
BOTH PHONES **522 SIXTH STREET**
THE LEADING SEED HOUSE IN SAN DIEGO—Established 1897
Agents for CYPHERS Incubators

SAN DIEGO & SOUTH EASTERN RAILWAY CO, J D Spreckels pres, Wm Clayton v-pres and managing director, Harry L Titus genl counsel, Claus Spreckels sec-treas, R G Dilworth atty, E J Burns mgr, W A Nickerson supt, H F Horton traffic mgr, J E Stanley com'l agt, Spreckels Theatre bldg, 1st and Broadway, Passenger and freight depot 13th and N.

SAN-FAIR FLOUR for sale by Stiles Poultry Supply Co 414-430, 6th.

San Pedro, Los Angeles and Salt Lake Ry see Salt Lake Route.

San Ray Apts, Mrs Susan Raymond prop, 5172 Brighton av, Ocean Beach.

Sanburn D A (Rhoda), lab, h 1157 State.

Sanchez Antonio (Concepcion), lab, h 223, 15th.

Sanchez Clara C (wid Ismael), h 1569, 6th.

Sanchez Guillermo, lab, r 1129 Union.

Sanchez Jos M (Helen C), meter reader S D Cons G & E Co, h 3945 Boundary, E. S. D.

Sanchez Manuel (Rosa), lab, h 2243 Atlantic.

Sanchez Regino (Francisca), carp, h 2753 L.

Sanchez Vibiano (Guadalupe), h 2238 California.

Sandberg Oscar G (Nettie N), postmaster Ocean Beach, h 5020 Niagara, Ocean Beach.

Sandefur Myrtle, student, r 4660 North av.

Sanden Anna C (wid Chas), h 2631 E.

Sanden Martha, clk, r 2631 E.

Sander Alfred (Martha), phys 855, 5th rm 7, h 3625, 2d.

Sanderman Bertha, milliner Mabel Whitsitt, r 127 W Date.

Sanderman Rose G, with The Marston Company, r 127 W Date.

SANDERS see also Saunders.

Sanders Abraham (Mollie), clk C L Stotsky, h 844, 20th.

Sanders Anna G (wid Gilbert), r 3660 Oregon.

Sanders Bertha, steno, r 844, 20th.

Sanders C H, paper hgr, r 423 West F.

Sanders Edwd (Lena) (Sanders & Tennebaum), h 1620 Fern.

Sanders Hugh A (Jessie M), h 3911 Falcon.

Sanders John C (Lulu D), h 4051 Court.

Sanders Leo M (Frances), slsmn, h 431 F.

Sanders Lulu D Mrs, nurse, r 4051 Court.

Sanders Owen D, auto opr C S Hardy, r 1055, 6th.

Sanders Sylvia, r 844, 20th.

Sanders Walter E (Louisa J), janitor, h 1817 Guy.

Sanders Wm H (Anna M), slsmn Owl Drug Co, h 3548 Herbert.

Sanders Wm W (Della), porter, r 521, 8th.

Sanders & Tenenbaum (Edwd Sanders, Abraham Tenenbaum) pawn brokers, 411 F.

Sanderson Chas W (Anna M), dentist, h 4123 Copeland, E. S. D.

Sanderson Frank J (Lulu A), firemn, h 621 Evans.

Sanderson Neal E, lab, r 837, 1st.

AETNA
Life, Accident, Etc.
G.et
A.etna-ized
BY
GIST
INSURANCE SERVICE
GILMAN A. GIST
202 Owl Bldg.
MAIN 188

Frye & Smith
Print This Directory
856 Third St.
San Diego

IT'S **OUR BUSINESS** TO MIND **YOUR BUSINESS**
919 SIXTH STREET SAN DIEGO **MASTEN & KENDALL** SALES RENTALS INSURANCE
REFERENCE: ANY BANK OR TRUST COMPANY
PLACE THE MANAGEMENT OF YOUR PROPERTY IN OUR CARE

S. W. GRIER CO. INC.
102-4 Broadway PHONES: PACIFIC 2615; HOME 3280
SURETY BONDS
GENERAL INSURANCE
BUILDING LOANS

Sanderson Robt C (Helen), h 4528 Valle Vista.
Sanderson Thos E (Minnie), driver, h 837, 1st.
SANDFORD see also Sanford.
Sandford Henry T (Belle E), bldg contr 3666, 3d.
Sandford Hotel, see Hotel Sandford.
Sandford May Mrs, marker French Lndy, r 4485 Park blvd.
Sandford Seth C, (May), bldg contr 4485 Park blvd.
Sandin Martha, cashr Kettner & Salmons, r 2631 E.
Sandon Alvin C (Jennie), eng U S Grant Hotel, h 3396 Sisson av,
Sandoval Geronimo (Solidad), clk, h 1351 India.
Sandoval Henry, cement wkr, h 21, 29th.
Sandoval Laura, r 21, 29th.
Sandoval Louis C, porter McGirk & Millburn, r 555, 2d.
Sandoval Marion, server Pullman Cafeteria, r 1060, 4th.
Sandoval Rodolfo, cement wkr, r 21, 29th.
Sandoval Silvera Mrs, h 1253 State.
Sandrock Wm C (Bertha), slsmn S D Lmbr Co, h 4594 Georgia.
Sands Jas, slsmn Singer Sewing Machine Co, r 655, 6th.
Sands Mary L (wid S A), h 1405 Edgemont.
Sands Victor, storekpr Fred Harvey, r Santa Fe Station.
Sandstrom Andw, meat ctr Clark & Wenz, h 1140 B.
Sandy Robt L (Helen R), auto opr, h 1950 India.
Sandybrook Wm, bartndr Trocadero Cafe, r Columbia and A.
San Filippo Laurence (Florence), fishermn, h 629 W Grape.
SANFORD see also Sandford.
SANFORD CAFETERIA THE, F L Sanford prop, 1014 Prospect, La Jolla.
Sanford Chas (Laura), h 1048, 6th.
Sanford Elam M (Lizzie), h 3778, 4th.
Sanford Emma L, r 1830 L.
SANFORD FRANK L (Marie M) prop The Sanford Cafeteria, h 1014 Prospect, La Jolla.
Sanford Henry J (Zula A), osteo 1007, 5th rm 607, h 4505 Park blvd.
Sanford Hugh H (Margt W), prop Sanford Mfg Co, h 2310 Linwood
SANFORD MANUFACTURING CO, H H Sanford prop, auto body and trailer mfrs, automobile trucks, trimmings, tops and painting, Columbia and C.
Sanford Mary B (wid E H), Christian Science pract 525 C rm 403, r 2310 Linwood.
Sanford Roy D (Ethel G), carp, h 4151 Park blvd.
Sang High Co, Chinese mdse 303 I.
Sang Wo Co, Chinese mdse 519, 3d.
Sanger Frances A Mrs, midwife 2014 Earl.
Sanger Geo (Clementine), h 127, 29th.
Sanger Lovina Mrs, h 614, 11th.
Sanger Mack, r 2014 Earl.
Sanger Mary (wid Nicholas), r 2086 Franklin av.
Sanginez Leonor, nurse 3180 Webster.

Pacific Mutual Life Insurance Co. of the Pacific
There's a Reason
The Pacific Mutual Life Insurance Co. issues One Accident Policy Every Minute, Sixty Every Hour
ASK W S. NEAL
625 E ST

PETERSON BROS. AUTO SHEET METAL WORKS
Wrecked Auto Bodies and Radiators Repaired
PETERSON BROS.
AUTO SHEET METAL WORKS
See Page 6

CARPENTER'S, INC.
1036 6TH ST., NEAR BROADWAY
HOME 1030; MAIN 828
THREE FLOORS OF Commercial Stationery, Office Supplies, Filing Systems and Devices, Books, Fine Stationery and Engraving.
TOY DEPARTMENT ON THIRD FLOOR

DAVIS UNDERTAKING CO. COMPLETE SERVICE FOR $75.00
1752 FOURTH ST. PHONES MAIN 2634, HOME 1913

Sanglier Victor, h 1504, 1st.
SANITARY ICE CREAM CO (INC), G D Trompa pres and genl mgr, H R Lynch v-pres, E I Gibson sec-treas 821 K. (See front cover and classified Ice Cream Mfrs.)
Sanitary Laundry Co The, Mrs L L Falahy pres, 16th sw cor I.
Saniter Herman E (Viola), lab, h 3940, 9th.
Sans Albt, solr, r 655, 6th.
Santa Fe Hotel, J E Brainard prop 621 W Bway.
SANTA FE RAILWAY, city passenger and ticket office 300 Bway, U S Grant Hotel Blk.
SANTA FE RAILWAY passenger and freight depot, J H Bauman agent foot of W Broadway.
Santa Fe Yard Office, T J Schachleiter yardmaster, ft of A.
Santa Rosa The, J C Donahue prop, fur rms 553, 5th.
Santee Addison J, motrmn S D Elec Ry Co, r 1708 L.
Santos Harry K (Santos & Allas), r 1135, 3d.
Santos Saml (Santos & Ladas), r 502, 6th.
Santos & Allas (H K Santos, Paul Allas), rest 1106, 4th.
Santos & Ladas (Saml Santos, Wm Ladas) rest 738, 5th.
Santoyo Salvador (Saluta), lab, h 2072 Newton av.
Santry Geo M, watchmn, h 3612 Pacific av, E. S. D.
Sanwick Chas R (Mary E), longshoremn, h 719 Columbia.
Sanwick Herman E, trucker Santa Fe, r 719 Columbia.
Sanwick Hugh D, trucker Santa Fe, r 719 Columbia.
Saralecos Christian, clk Demetre Bros, r 924, 8th.
Sarama Apts, Mrs S A Remy prop 1440, 6th.
Sardell Mary J Mrs, fur rms 834, 9th.
Sardou Lillian M Mrs, slswmn Owl Drug Co, r 2142, 5th.
Sargeant Dean, r 639 E.
Sargeant Francis L, bkpr Lower Cal Jockey Club, r Cuyamaca Club.
Sargeant Fred W (Clara), bellmn U S Grant Hotel, r 141 C.
Sargent Bridget (wid Henry), r 1244 Pennsylvania av.
Sargent Edith, student, r 4056 Fairmount av, E. S. D.
Sargent Ella B, with The Marston Company, r 4070 Falcon.
Sargent Hall (Margaret B), adv mgr Auto Tire Co, h 4064 Falcon.
Sargent Herbt C (Ella B), collr Am Hospital Assn of S D, h 4070 Falcon.
Sargent Lucy R Mrs, 4152 Highland av, E. S. D.
Sargent Milton E (Fannie), cashr E S D State Bank, h 4056 Fairmount av, E. S. D.
Sargent Nicholas F, pres Plaza Cafe Co, r Coronado.
Sargiacomi Peter, cook Golden Lion Tavern, r 2053 Newton av.
Saris Nicholas A (Provas & Saris), r 1450, 4th.
Sarnz Frank, lab Globe Grain & Milling Co, r 305 W Beech.
Sarpolis Geo, book blk 427 Bway.
Sarsfield Maurice L (Florence B), autos 3d se cor B, h 3320, 3d.
Sartor Ethel A, with The Boston Store, r 1820, 4th.
Sartor Russell B (Ethel A) (Sartor & Spears), h 1820, 4th.


MUEHLEISEN TENT AND AWNING CO.
Manufacturers of
Tents Awnings and Covers
Flags, Sails and Camp Furniture
753-755 Fourth Street
Both Phones

Office Buildings
With their tenants see Pages 17-19

WURSTER CONSTRUCTION COMPANY 654-6 SPRECKELS BLDG.
CONTRACTORS AND ENGINEERS
PHONE MAIN 2304
LOS ANGELES OFFICE, 802 CENTRAL AVE. PHONE MAIN 450 F. H. WURSTER, MGR.

Hartwell Electric Co.
955 SIXTH STREET
Motors and Dynamos
Sold, Rented
and Repaired

HOME 4328
PACIFIC 1478

ROOD-PETERS COMPANY

Real Estate
Loans and
Investments

909 Seventh
Street
San Diego
Cal.

Sartor & Spears (R B Sartor, A C Spears), pipemkrs and cigars 306 C.
Sartori Atillio A (Etta), auto mech F B Naylor, h 4856 Del Monte av, Ocean Beach.
Sascells Eula Mrs, h 3242 Arctic.
Sassen Peter, r 535 E.
Sasueto Refugia Mrs, r 1131 Union.
Sather Wm (Maude), clk Whiting Mead Coml Co, r 414 W Beech.
Satia Chas C, box mkr S D Paper Box Co, r 421 J.
Sato Genjiro (Fusa), rancher, h Mission Valley R D 2, Bx 113.
Sato Lenora, milliner 1041, 15th.
Satterfield Roxie A, phone opr, r 1615, 3d.
Sattey Mabel V, steno, r 239 Hawthorn.
Saubel Agatha, maid 1419 Granada.
Sauber Wm H (Annie), h 4422 Estrella, E. S. D. R D 1 Bx 171.
Sauer Abraham R (Alice M), editor San Diego Herald, h 322 A.
Sauer A Ray jr (Ella S), jeweler L M Schiller, h 4020 Cherokee av, E. S. D.
Sauer Chas (Elsie E), tmstr Pioneer Truck Co, h 2632 L.
Sauer Georgie V, r 322 A.
Sauls Herbt, lab City Operating Dept, r 1520 J.
Saum Aug B (Mary E), h 4020 Park blvd.
SAUM DE ROY (Edith I) (Johnson-Saum Company), h 2355, 2d.
Saum Lois B, r 4020 Park blvd.
SAUNDERS see also Sanders.
Saunders Chas (Alpharetta), cigarmkr, h 4028 Sisson av, E. S. D.
Saunders Elizabeth N, student, r Rosecrans nr Sunset blvd, Old Town.
Saunders Frank D (Geraldine E), steno W P Fuller & Co, h 1955 State.
Saunders Fredk W (Effie M), prop The Leland, h 911, 6th.
Saunders Geo F (Nora), foremn, h Rosecrans nr Sunset blvd, Old Town.
Saunders Geo T, clk Benson Lmbr Co, r Rosecrans nr Sunset blvd.
Saunders Harry, waiter U S Grant Hotel, r 108 F.
Saunders John, r 131 B.
Saunders Julia M (wid Geo), h 1046 Hornblend av, Pacific Beach.
Saunders Mattie J (wid C E), r 1276 Robinson av.
Saunders Nellie Mrs, hlpr The Bonnie Box, r 1170, 9th.
Saunders Ora, music tchr 1276 Robinson av.
Saunders Richd (Anna), clk Brewster Hotel, h 727, 15th.
Saunders Rosalie H Mrs, h 443 S 35th.
Saunders Wm (Hattie B), lab City Operating Dept, h 21 Hensley.
Saunders Wm B, lab, r Rosecrans nr Sunset blvd, Old Town.
Sauter Leona Mrs, lndrs Excelsior Lndy Co, r 147 West E.
Savage Algernon A (Laura A), plasterer, h 527 S 32d.
Savage Arthur J (Helen M), treas Savage Tire Co, h 3927, 3d.

Pfahler
Buelow
&
Fisher

Commercial
Linotype
Compositors

860 3RD

GEORGE F. OTTO
FLORIST and NURSERYMAN
NURSERY, 35TH AND NATIONAL AVE. PHONE MAIN 7086
FLORAL DEPOT COR. SIXTH AND B
PHONE { MAIN 759 HOME 1207

CHAS. F. O'NEALL
943 6TH ST. Phones: Home 3590, Main 252
LOANS
REAL ESTATE
FIRE INSURANCE

Savage Arthur W (Anna), pres and genl mgr A J Savage Munitions Co and v-pres Savage Tire Co. h 2909, 1st.
Savage A J Ammunitions Co, A W Savage pres and genl mgr 235 Bway rm 310.
Savage Etta L (wid Thos C), h 2330 Albatross.
Savage Hiram N, cons eng, h 2820 Park av.
Savage Inez B, steno Western Investment Co, r 537 S 32d.
Savage Jas M (Helmer), private U S A, h 3612 Georgia.
Savage Leora E, steno C W Oesting, r 2330 Albatross.
Savage Lillian A, r 2330 Albatross.
Savage O Henry (Frances A), investments 1040, 2d, h 1270, 25th.
Savage Richd W (Freda), linemn Pac T & T Co, h 122, 24th.
Savage Tire Corporation The, J D Spreckels pres, Claus Spreckels v-pres, H N Mabery sec and tres, 936, 2d, factory Sicard se cor Main.
Savary John D (Florence), plasterer, h 3620 India.
Saville Burr G (Emily), dentist Painless Parker, h 3321, 29th.
Saville Chas W, painter, r 4030 Center.
Saville John F (Edith M), painter, h 4030 Center.
Savin Ernest (Mary), cement wkr, h 216, 16th.
SAVOY CAFE, Kapsas Bros props, 1055, 4th.
SAVOY GARAGE, Howard B Smith prop, First to Second at C.
SAVOY STUDIO, C W Romboy prop, artistic portraits, home portraits, kodak work, views, etc, 205-206-207 Savoy Theatre Bldg 3d nw cor C, phone Main 1682.
Savoy Sweet Shop, Mrs Dora L Cole prop 248 C.
Savoy Theatre, Palmer Bros & Fulkerson props, C nw cor 3d.
Savoy Theatre Building 226 C.
Sawaya Nasip G (Alphefa), gro 1169 State.
Sawday Chas C (Ethelda), tmstr Hercules Powder Co, h 546, 10th.
Sawday Wm S (Lena A), real est 231 W Washington.
Sawtelle Bernette, tchr Kelsey-Jenney Commercial College, h 3821, 5th.
Sawtelle Geo C, lab, r 639 E.
Sawyer Alice (wid Clarence), h 914 Beech.
Sawyer Eulalie E (wid B L), h 3727 Swift av, E. S. D.
Sawyer Henry W, cond S D Elec Ry Co, r 615, 8th.
Sawyer Herbt M (Eda M), clk L A & S D Beach Ry, h 3770, 33d.
Sawyer Ira B (Aurilla), h 4126 Mentone, E. S. D.
Sawyer Lynn, clk, r 914 Beech.
Sawyer May, fur rms 907, 12th.
Saxer Edna E, buyer Holzwasser Inc, r 3029 C.
Saxer Fred (Lucile T), h 2465 Capitan av.
Saxer Fredk B (Edna), metermn S D Cons G & E Co, r 3029 C.
Saxey John W (Grace A), clk Standard Oil Co, h 2237 Woolman av.
Saxon Co of San Diego, autos, B se cor 3d.
Saxton R, clk S D Elec Ry Co, r Coronado.
Say Fredk, hlpr U S Grant Hotel, r 1044, 9th.


GEORGE N.
PEPPER
General Insurance Bonds
212-213-214 Central Mortgage Building
Main 1769

NEARPASS' SEED STORE
522 SIXTH STREET
The LEADING SEED HOUSE IN SAN DIEGO—Established 1897
Agents for CYPHERS Incubators
BOTH PHONES

TIP-TOP AND KLEEN MAID BREAD
MANUFACTURED BY **SNOWFLAKE BAKING CO.**
HOME 1047 MAIN 47
SOLD BY ALL GROCERS

LEIGHTON McMURTRIE
1202 3d, McMURTRIE BLDG.
FINANCIAL CORRESPONDENT PENN MUTUAL LIFE INS. CO.
INVESTMENT BONDS
INSURANCE
MORTGAGE LOANS

PAINLESS PARKER



DENTIST

Fifth at F

Home 2299
Main 299

Say Jas W (Dora), h 4342 Mississippi.
Sayas Jose (Guadalupe), cook, h 232 W Market.
Sayer Lewis A (Mary M), mgr The Ernsting Co, h 1732 Front.
Sayler Clyde (Viola), auto mech, h 650, 11th.
Sayles Elizabeth Mrs, h 528, 14th.
Sayles Jas W (Dora), h 4342 Mississippi.
Sayles Marshall F (Julia P), h 1980 Woolman av.
Sayles Marshall T, student, r 1980 Woolman av.
Sayles Maud, r 528, 14th.
Sayles W A, lndymn, Sanitary Lndy.
Saylor Daniel W (Emma R), h 1003 W Brookes av.
Saylor Emma R Mrs, managing director Mc Nabb Hospital and Sanitarium and Frederika Home for the Aged, r 1003 W Brookes.
Saylor John, r Golden West Hotel.
Saylor Robt M, chemist, r Y M C A.
Sayre Hardy (Ida M), h 1654, 4th.
Sayre Ida M Mrs, fur rms 1654, 4th.
Sazalinski Max (Anatasia), cabt mkr Schiefer & Sons, h 4616 Louisiana.
Scales Ophelia Mrs, lndrs, h 204 G.
Scales Thos, h 950, 14th.
Scally Thos (Mary A), clk Santa Fe, h 135, 24th.
Scally Thos M, hlpr Standard Iron Wks, r 135, 24th.
Scandinavian Am Lutheran Ch, Rev J A Emanuel Naess pastor, W C T U Bldg.
Scanlan Chas J, r 4076, 1st.
Scanlan Ethel V E, bkpr Gray-Maw Music Co, r 4076, 1st.
Scanlan Grace A, tch, r 4076, 1st.
Scanlan Ralph J, student, r 4076, 1st.
Scanlan Sarah E Mrs, h 4076, 1st.
Scanlon M J, lab S D Cons G & E Co, r 634, 6th.
Scanlon Thos, watchmn S D & Coronado Ferry Co, r Coronado.
Scarborough Robt E, private S C Aviation Sch, North Island.
Scarpar Berg, iron wkr Cal Iron Wks, r 732 W Date.
Scarsdale Apts, Mrs Carrie J Boyle mgr 109 University av.
Scarth Jas, gardener Mission Cliff Gardens, r 1142 Union.
Scavia Henry (Alice), gardener, h 4063 Boundary E S D.
Schaaf Martha H, nurse, r 604 Cedar.
Schabbell Louis (Mary), lab Savage Tire Co, h 2813 Webster av.
Schachleiter Thos J (Mayme), yardmstr Santa Fe, h 1753 Union.
Schachtmayer Edwd W (Clara), bartndr J Schachtmayer, h 1329, 8th.
Schachtmayer Jos (Mary), saloon 850, 6th, h 1327, 8th.
Schachtmayer Linda M, with The Marston Co, r 1327, 8th.
Schade Eva M, with The Marston Co, r 2836 Boston.
SCHAEFER see also Schaffer, Shafer and Shaffer.
Schaefer Chas H (Julia), h 2643, 4th.
Schaefer Geo H, auto opr Smith Taxicab Co, r 1335, 1st.

Naylor Gem Co.

Jewelers
Miners and Cutters of Precious Stones

We have our own mines of Tourmaline, Beryl, Turquois, Hyacinth and Garnet

330 Broadway
U. S. Grant Hotel

PARADISE VALLEY SANITARIUM
NATIONAL CITY, CAL.

Thearle Music Co.
640 BROADWAY
MAIN 798
HOME 1198

Schaefer Mary (wid John), r 2730, 29th.
Schaefer Wm, r 1020 S 35th.
Schaetzel John (Cath), h 3356, 2d.
Schafer Emilie (wid C G), h 304 Pennsylvania av.
Schafer Fredk, h 3032 Grape.
Schafer Mildred, student, r 304 Pennsylvania av.
Schafer Minnie M, steno C W Oesting, r 304 Pennsylvania av.
Schaffer Emil (Kitty), h 420 Robinson av.
Schaffer J, eng Bishop & Co, h 4069 Pacific.
Schaffer Jos, janitor, h 335, 6th.
Schaffer Matilda A Mrs, h 2102 G.
Schaffnet Edwd P, firemn Fire Sta No 2.
Schaffnet Minnie, public steno 919, 4th, rm 41, and prop Commodore Apts, h 1541, 8th.
Schahn Max G, lab Balboa Park.
Schaniel Carl L, driver, r 2722 Union.
Schaniel Lauretta T, with The Marston Co, r 2722 Union.
Schaniel Minnie M (wid J N), h 2722 Union.
Scharber John M (Rosie), h 441, 27th.
Scharer Otto (Josephine), carp, h 2036 Irving av.
Scharf Helen M Mrs, bkpr San Diego Glazed Cement Pipe Co, r 4319 Proctor pl.
Scharff Mary J (wid Michl), h 3849 Conklin av, E S D.
Scharr Earl E, clk Western Metal Supply Co, r 1913 Albatross.
Scharr Eugene (Lillian V), escrow officer Union Title Co, h 1913 Albatross.
Schatzel Albt F (Pearl H), piano tuner Sou Cal Music Co, h 3901, 32d, R D 1 Bx 70.
Schatzel Mary K (wid J M), h 3212 University av, R D 1 Bx 70.
Schatzlein Chas, h Chollis Valley, R D 3.
Schau Elena, language tchr, r 3139 Kalmia.
Schaubel Gustav W (Lydia G), mill hd Benson Lmbr Co, h 2019 Harrison av.
Schauer Leonard (Ethel C), teller S D Savings Bank, h 1335 Grove av.
Schaufelberger Lillian Mrs, r 2167, 5th.
Schaufler Fred, printer, r 533 Bway.
Schauntz Emma, r 4762 W Panorama dr.
Scheele Albt C, silvermn Rudder's Cafe, r 1034, 14th.
Scheele John B (Mabel W), installer Pac T & T Co, h 3017 Granada.
Scheele Sarah A (wid Wm), h 1034, 14th.
Scheil Conrad, dockkpr Municipal Pier, r 238 Bway.
Scheffler Bertha, clk, r 427 West F.
Scheld Herman W (Charlotte), atty 964, 5th, rm 506, h 1316 A.
Schell Erwin J (Pearl A), guard Hercules Powder Co, h 3080 Logan av.
Schellbach Chas H (Luera), h 1139 Sutter.
Schellberg Chas P, watchmkr, 817 F.


Victrolas
PIANOS:
KNABE
Knabe-Ampico
IVERS & POND
VOSE-KIMBALL
DECKER
KOHLER & CAMPBELL
MARSHALL & WENDELL
AUTOPIANO
GULBRANSEN & DICKINSON


American National Red Cross
San Diego Chapter
Headquarters
616 Southern Title Building
948 Third St.
Phone, Main 2048

The Thiel Detective Service Co.
F R. CLAYTON Manager
PHONE SUNSET MAIN 2350
Los Angeles Office, Suite 926 Washington Bldg.
PHONE HOME A 2844

CANDIES LIGHT LUNCHES
KEMP'S SODAS
209-211 BROADWAY

Schellenberg Alma, r 2965 Union.
Schellenberg Dewey, clk, r 1445 B.
Schellenberg Ellen L (wid E L), h 1445 B.
Schellenberg Maurice O (Maybelle I), photo 1409, 5th, h 2072, 3d.
Schellenberger Emma T, nurse Agnew Sanitarium.
Scheller Nicholas (Mary J), carp, h 3453 Cabrillo, E S D.
Schelm Caroline (wid Geo), r 3620, 30th.
Schenck Anna, r 3854 Conklin av, E S D.
Schenck Clifton D (Laura B), U S A, h 1438 Lincoln av.
SCHENCK J RAY (Gladys E), (E Street Auto Shop), r 1131 S 31st.
Schenck Wesley W (Pearl), supt Pacific Bldg Co, h 3854 Conklin av, E S D.
Schenkel Margaret, waiter Hotel Churchill.
Schenker Carl, cook, r 414 G.
Scherba Albt A, motrmn S D Elec Ry Co, r 1853 Logan av.
Scherba Hannah J Mrs, h 3179 Newton av.
Scherer Catherine (wid Heronemus), h 1535, 1st.
Scherer Saml (Blanche), tailor Foreman & Clerk, h 572, 15th.
Scherf Paul Rev (Adele), pastor German English Evangelical Lutheran Church, h 415 Dewey.
Schermerhorn Saml S V (Louise), master sig electr S C Aviation Sch, h 3121 Hawthorn.
Schesler Fred, orderly Agnew Sanitarium.
Scheuerman H Philip (Marie), gro El Cajon blvd se cor Pacific av,
Scheuniger Arnold G, chainmn Spreckels Cos, r National City.
Scheytt Clara J, tchr Lincoln Sch, h 1702 Lincoln.
Schick Albt F (Laura E), slsmn Carpenter's Book Store, h 860, 11th.
Schick Bertha E, steno Carpenter's Book Store, r 2113 Julian av.
Schick Davd W (May T), with The Marston Co, h 4135 Ibis.
Schick Hedwig (wid Godfrey), h 2113 Julian av.
Schick Lawrence E, clk, r 4135 Ibis.
Schieder John (Emma), h 4573 Georgia.
Schiefer Alice Mrs, dressmkr 4661 Park blvd, r 4656 same.
Schiefer Arthur W (Daisy B), (Schiefer & Sons), h 2267 Julian av.
Schiefer Carl R, slsmn Schiefer & Sons, r 2273 Julian av.
Schiefer Ernst H, cabtmkr Schiefer & Sons, r 2273 Julian av.
Schiefer Frank C (Amelia), (Schiefer & Sons), h 2273 Julian av.
Schiefer Henry G, clk Holzwasser Inc, r 330, 14th.
Schiefer Paul (Iva), (Schiefer & Sons), h 1628 Grove.
SCHIEFER & SONS (Frank, Paul and Arthur) showcases and fixtures, 8th se cor J. (See page 48.)
Schiel Alfd L (Jennie), eng Russ Lmbr & Mill Co, h 3137 Juniper.
Schiele Sidney (Belle), r ns Exchange pl, 1e of Torrey rd, La Jolla.
Schier, Esther M, clk, r 733, 13th.
Schierholz Geo G, carrier P O, r 1610 Arctic.
Schierholz Laura M (wid John G), h 1610 Arctic.

For All City County and State Information, Schools, Churches, Fraternal, Club, Trade and Labor Organizations see Miscellaneous Front part of Book

N. L. COLEMAN
410 B STREET
INSURANCE
LOANS
PHONE, MAIN 999

V. WANKOWSKI & CO., INC.
V. WANKOWSKI, PRESIDENT W. McCLELLAND, VICE PRES. & SECY
Loans, Real Estate, Insurance, Surety Bonds. PHONES: Main 2029 Home 1315 341-342-343 Spreckels Theatre Bldg.

Schiferle Geo N (Pauline), with The Boston Store, h 4374 Cleveland av.
Schill Wm T, elev opr Granger bldg, r 1668 Columbia.
Schiller Bertha, with The Marston Co, r 115 Redwood.
Schiller Celia, r 115 Redwood.
Schiller Edgar P (Helen), asst mgr Hotel Brewster, r 1316 Edgemont.
Schiller Ernest J, private U S A, Ft Rosecrans.
Schiller Fredk R (Ida), tchr S D Army and Navy Academy, Pacific Beach.
Schiller Hannah, r 115 Redwood.
Schiller Henrietta, bkkpr L M Schiller, r 115 Redwood.
Schiller Laura, r 115 Redwood.
SCHILLER LEO M (Rose E), jeweler 1025, 5th, h 922 Court Way.
Schiller Maurice, dentist 1007, 5th, rm 811, r 1378 Grove.
SCHILLER PIANOS for sale by Thearle Music Co, 640-644 Broadway.
Schiller Rebecca M (wid Marcus), h 115 Redwood.
Schiller Rudolph (Henrietta), bkbndr 127 F, h 1348 Grove.
Schiller Saml (Mabel B), bkbndr Rudolph Schiller, h 923, 20th.
Schiller Sigmund, rec sec Concordia Turnverein.
Schiller Wm F, waiter U S Grant Hotel, r Encanto.
Schilling Andw A (Elizabeth P), real est 3913 University av, E S D and justice of the peace, Mission township, dept No 1, h 3885 Hugo av, E S D.
Schilling Anna, cook, r 2486 L.
Schilling Geo M (Caroline), h 344 Kalmia.
Schilling Martha, maid 3130, 1st.
Schilp Frank H, stock mn Klauber Wangenheim Co, r 2470 N.
Schimff Hattie, h 3872, 5th.
Schimpff Mattie F (wid A R), h 318 West F.
Schindler Chas A (Nellie E), (Golden State Garage), h 4087 Ingalls.
Schindler Clara R Mrs, nurse, h 3697 Curlew.
Schindler Dollie L, r 445 W Walnut.
Schindler J Carl, adv solr S D Union, h 605 W Walnut.
Schindler Robt, carp, r 3697 Curlew.
Schindler Wm F (Martha), bartndr U S Grant Hotel, h 1031 A.
Schinkel Jennie M (wid E L), r 231 W Spruce.
SCHIRM J S COMMERCIAL CO (Inc) Louis Schirm pres (Los Angeles) Wm Darby v-pres, Geo L Myars sec-treas, bldg supplies, 4th sw cor K, (See left bottom lines and page 16.)
Schirm Raymond J, steno J S Schirm Comml Co, r Y M C A.
Schitterer Herman (Elizabeth), barber 540 F, h 1167, 13th.
Schlachter Jos (Barbara), h 3761 Pauly av, E S D.
Schlageter Emil, r 3174 Colton av.
Schlasman Alfd G (Gussie), musician Spreckels Theatre, r 814 F.
Schlegal Martha R, r 2362 Julian av.
Schlegal Mary (wid J G), r 2030 Sunset blvd.

IRWIN & CO.
HAY, GRAIN
FLOUR,
MILL FEEDS,
POULTRY
FEEDS,
GRAIN BAGS,
WOOL BAGS,
SACK
TWINE,
COAL
Main office
FOURTH AND K
PHONES:
MAIN 440
HOME 1440

Ross & George
Bookbinders
Blank Book Manufacturers
and Paper Rulers
860 Third

ORT IRON WORKS
PHONE MAIN 1920 11TH AND IMPERIAL AVE.

CALIFORNIA IRON WORKS
INCORPORATED
PHONES, HOME 3295, SUNSET 1336
FOOT OF SEVENTH STREET, SAN DIEGO, CALIFORNIA

ENGINEERS, FOUNDERS, MACHINISTS
STRUCTURAL IRON AND STEEL CONTRACTORS
FREIGHT AND PASSENGER ELEVATORS
J. C. ORT, GENERAL MANAGER — RESIDENCE PHONE, HOME 2049

Schlegal Mary T (wid A P), r 2292 National av.
Schleiffer Wm C, gardener, r 306 W Grape.
Schleimer John J (Nellie), pres Ingersoll Candy Co (Inc), h 1946 Front.
Schleimer Katheryn, student, r 1946 Front.
Schlenker C, waiter C, W & W Union.
Schlesinger & Loeffler (Louis Schlesinger, Saml Loeffler), clothing 728, 5th.
Schlesinger & Loeffler (Louis Schlesinger, Saml Loeffler), 728, 5th.
Schletzer Leo J (Caroline), prop The Bancroft, h 523 G.
Schlinger Frank J (Della M), bartndr J Schachtmayer, h 4016 Albatross.
Schlingman Dorothy M, r 3223, 2d.
Schlingman Hazel L, r 3223, 2d.
Schlingman J Fredk (Rose), sec-treas Frevert Bledsoe Furn Co, h 3223, 2d.
Schlining John C, clk Santa Fe, r 1372, 7th.
Schlink Margaret (wid Jos), h 220 W Hawthorn.
Schlinker Otto, gardener, r 141 C.
Schlitz Edwd F, lab, r 3096 Palm.
Schlitz Louis M, bartndr Chas Frey, r 730, 7th.
Schlitz Mary M (wid Chas), h 48 Jamul-Sierra Vista. R D 3 Bx 58.
Schlossberg Chas (May), hdw 615, 5th, h 2208 C.
Schlossberg Edwd, musician, r 2208 C.
Schlossberg Geo, clk Chas Schlossberg, r 2208 C.
Schlossberg Henry, clk Chas Schlossberg, r 2208 C.
Schlosser Ralph G (Bernice C), linemn, h 4175, 30th.
Schlueter Wm H (May), bldg contr 2330 University av.
Schmaltz Stephen (Irene), meat ctr Kuhlken & Weber, h 4019 Center.
Schmedes Ernest W, clk Cuyamaca Water Co, r 1130, 15th.
Schmedes Louisa J (wid C W), h 1130, 15th.
Schmetzstorff Harry L (Edna L), sec The Scripps Central office, h 3970 Falcon.
Schmid Chas H (Louisa M), meats 936 Union, h 2446 I.
Schmid Clara T, lndrs, r 2850 National av.
Schmid Clarence H, meat ctr Chas Schmid, r 2446 I.
Schmid John (Mary M), baker, h 4049 Brant.
Schmid Lydia L, steno, r 428, 21st.
Schmid Mary A (wid F J), h 2850 National av.
Schmid Robt (Dorothy), U S land appraiser, h 2229, 2d.
Schmid Wm C (Gertrude), meat ctr Chas Schmid, h 2438 I.
Schmidt Albt (Louise), police, h 2131 Franklin av.
Schmidt Anna, buyer Holzwasser (Inc), r 1010, 8th.
Schmidt Anna Mrs, prop Hotel Newport, h 421 E.
Schmidt Building, 949, 4th.
Schmidt Carl (Louise), waiter, r 1217, 1st.
Schmidt Edna L Mrs, artist, r 2666 Columbia.



SHOE ECONOMY must be judged by the cost PER YEAR, not by the price PER PAIR.

WALK-OVER Shoes cost less per year than any other shoes in the world.

Walk-Over Boot Shop
1059 FIFTH



HARRY FISHER & CO.
GENERAL INSURANCE, REAL ESTATE, BONDS
240 C STREET


POULTRY, BEES, GARDEN SUPPLIES
643-649 G ST. COR. SEVENTH
STILES POULTRY SUPPLY CO.
LIVE and DRESSED POULTRY

Schmidt Edwd F (Esther E), plumber, h 2029 Imperial av.
Schmidt Elsie Mrs, h 3754 Shasta.
Schmidt Ermine I, bkkpr Saml Silverman, r 1968, 1st.
Schmidt Eugene A (Edna L), asst city eng, h 2666 Columbia.
Schmidt May (wid F L), h 2946 Adams.
Schmidt Geo F (Maria), tinner, h 68, 21st.
Schmidt Henry C (Alma), mach Modern Machine Wks, h 428, 21st.
Schmidt Henry G, mach, r 428, 21st.
Schmidt Henry H, cigarmkr J A Westland, r 3725 Arnold av.
Schmidt Josephine M, steno Bank of Comm & Trust, h 1968, 1st.
Schmidt Louise, milliner, r 1968, 1st.
Schmidt Louise (wid John), r 131 W Fir.
Schmidt Ludwig (Annie), h 4577, 41st.
Schmidt Myrtle, milliner, r 3725 Arnold.
Schmidt Oscar, cook U S Grant Hotel, r 615, 8th.
Schmidt Otto M, h 2735, 1st.
Schmidt Wm L (Emma), h 3725 Arnold.
Schmiedeman Louis (Lilly E), barber, h 1653 State.
Schmitz J, r Golden West Hotel.
Schmucker Chas L (Catherine), carp, h 2034 Columbia.
Schmucker Clara A, clk Pac Tel & Tel Co, r 2034 Columbia.
Schmucker John F (Gertrude A), carp, h 1857 Chatsworth blvd, Pt Loma.
Schmucker John N (Apollina E), h 2667 L.
Schmuki Alvin D, r 2660 A.
Schmuki Bernard E, stereo S D Union, r 2660 A.
Schmuki Dominick E (Madeline), slsmn Benbough Furn Co, h 2660 A.
SCHNACK EARL P, prop Escondido Garage, Escondido. (See adv Escondido sec.)
Schneeclaus Claus D (Annie), shoe repr, h 4051 Sisson av, E S D.
Schneeclaus Henry A, private U S A, r 4051 Sisson av, E S D.
SCHNEIDER see also Snider and Snyder.
Schneider Anna Z (wid Henry), h 4021, 8th.
Schneider Anton H (Carrie), lab P M Dairy Assn, h 3527 National av.
Schneider Auburn, r 639 E.
Schneider Chas J, slsmn Schneider's Dept Store, r National City.
Schneider Edwd H (Ida H), painter, h 4078 Sierra av, E S D.
Schneider Edwin N, slsmn Schneider's Dept Store, r 1558, 9th.
Schneider Emil, whol gro 338, 7th, r 2427, 5th.
Schneider Emma, tchr Sherman sch, r 3645, 3d.
Schneider Frank A (Marie), firemn, h 2027 Columbia.
Schneider Fred A, real est, h 615, 8th.
Schneider Gordon (Dorothy), v-pres Eagle Drug Co, h 2427, 5th.
Schneider Harry A, slsmn Schneiders Dept Store, r 1558, 9th.
Schneider Hattie H (wid Henry), r 1114 C.
Schneider Herman, r 523 G.

Mikels & Bradbury
Insurance
Liabilities
Loans
and
Real Estate
=
958 7th
Main 1716
Home 4120

American National Red Cross
San Diego Chapter
Headquarters
616 Southern Title Building
948 Third St.
Phone, Main 2048

The Companies Represented by KETTNER & SALMONS, THE INSURANCE MEN
Have loaned over half a million dollars in San Diego.
Pacific 244, Home 1344
Southern Title Building

CALIFORNIA COMMERCIAL COLLEGE
7TH, COR. BROADWAY

LOUIS KIRSHBAUM HIGH GRADE LADIES' AND GENTS' TAILOR
GRAND PRIZE 1899 FOR SUPERIOR TAILORING PHONES { Main 1532 / Home 4961 414 B STREET

Schneider Irving I, slsmn Moses Segaloff, r 731, 8th.
Schneider Louis (Carrie), prop Schneiders Dept Store, h 1558, 9th.
Schneider Milton E, wrapper Peerless Lndy, r 1267 University av.
Schneider Peter (Neaves), carp, r 421, 12th.
Schneider Peter E (Cora E), stereo S D Sun, h 1267 University av.
Schneider Ray I (M Lee), driver Sanitary Lndy, h 1028, 13th.
Schneider Rose S, r 1558, 9th.
Schneider Stanley F (May), motrmn S D Elec Ry Co, h 854, 21st.
Schneider Wm H, painter S D Elec Ry Co, r 4021, 8th.
Schneider Wm T (Anna), stereo S D Union, h 2185 Harrison av.
Schneiders Department Store, Louis Schneider prop 624, 5th.
SCHNELL HARRY F, mgr Producers Mutual Dairy Association, r 1547 Fern.
Schnell Mary A (wid A M), r 1547 Fern.
Schnepp Alfd D (Edith M), auto opr, h 1772 Main.
Schnepp Emil G (Marie), h 542, 20th.
Schnepp Emil W (Helen), (Silver Gate Soda Wks), h 4132 Madison.
Schniel Agnes, marker French Lndy, r 1305 Front.
Schnoter Andw (Emma), h 1775 Linwood.
Schnoter Emma Mrs, h 3688 India.
Schnug Louis J B (Eda A M), sheet metal wkr Toms & Blair Sheet Metal Co, h 636, 17th.
Schnurr Geo (Alice M), rest 956, 6th and 758, 5th, r 930, 7th.
Schock Blaze (Eva), watchmn Western Metal Supply Co, h 855 Union.
Schock Chas O (Gladys), clk Western Metal Supply Co, h 3971 Front.
Schock Magdalena M (wid F G), h 630 W Washington.
Schock Thos F (Leslie), millhnd Ind Sash & Door Co, h 4145 Eagle.
Schoenbeck John W, waiter U S Grant Hotel, r 1240, 12th.
Schoenbrun Mark (Gertrude), cloaks and suits 1163, 6th, h 4106 Alameda dr.
Schoenhut Geo W, barber, r 1066, 1st.
Schoenian Kate G, wrapper Showley Bros, r 3174 Colton av.
Schoepfle Chas I (Sophia), h 2831 Newton av.
Schoepfle Ida H, clk F W Woolworth Co, r 2831 Newton av.
Schoepfle Louise, r 2831 Newton av.
SCHOFIELD see also Scofield.
Schofield Earl S (Lillian), master sig electr S C Aviation sch, North Island, h 3580 Arizona.
Schofield Homer W (Cornelia B), h 4616 Terrace dr.
Schofield Jas F (Jessie A), bldg contr, h 3678 Reed av, E S D.
Schofield Walter A (Anna M), carrier P O, h 1227, 31st.
Scholes Alice M, r 4139 Jackdaw.
Scholes Frank A (Sadie), auto opr, r 4139 Jackdaw.
Scholes Jas F, carp, h 4139 Jackdaw.
Scholes Leslie P (wid Harold), r 2446 Imperial av.
Scholes Oral L, with The Marston Co, r 4139 Jackdaw.

P. W. LAUREEN
221-224 American National Bank Bldg. 1007 5th TAILOR AND IMPORTER

F. W. BRADLEY CO.
FAMILY TRADE A SPECIALTY
TELS: HOME 1157, MAIN 157
Wholesale Wines and Liquors
Prompt Free Delivery
1058 FOURTH ST.

Scholl Clementine Mrs, r 2372, 1st.
Scholl Frances L (wid J H), h 423 Beech.
Scholl Frank (Mary), 2d hand goods 727, 6th, h 932 Front.
Scholl Herbt N (Lillie), auto opr Frevert Bledsoe Furn Co, h 502 E Maple.
Scholl Wm J (Nellie M), h 4010 Alameda dr.
Scholtz Harry (Marguerite), prop Backesto Hotel, h 614, 5th.
Scholz Robt T, carp, h 1162, 8th.
Schonek Bertha Mrs, r 4250, 3d.
SCHOOL OF ANTIQUITY, Katherine Tingley pres, Clark Thurston sec, Point Loma.
SCHOOL OF ANTIQUITY OPERATING CO, Katherine Tingley pres, Clark Thurston treas, G de Purucker sec, Point Loma.
School of Our Lady of Angels, Sisters of St Joseph in charge, 24th nw cor Market.
Schooler Benj, private S C Aviation sch, North Island.
Schooley Claude E (Marion W), hlpr Standard Iron Wks, h 2668 National av.
Schoonmaker Luther M (Emma), carp, h 3767 Van Dyke av, E S D.
Schori Theodore, wicker wkr, r 133 W Bway.
Schott Felix S (Agnes), carp, h 3719 Teak.
Schrader Adolph, painter, r 4611 Georgia.
Schrader Anna (wid J F), h 4668 Idaho.
Schrader Chas, cook Saddlerock Grill, r 1334, 1st.
Schrader Chas T (Nellie B), glazier Weldon's Planing Mill, h 3860 Superba.
Schrader Jas F, auto opr, r 4668 Idaho.
Schrader Willard E (Nellie N), auto painting 130 Ash, h 127 Ash.
Schreffler Chas E (Mary), pattern mkr Standard Iron Wks, h 4270 Taylor, Old Town.
Schreffler Geo, appr Standard Iron Wks, r 4270 Taylor, Old Town.
Schreiber Alex (Hannah), bldg contr 2045, 31st.
Schreiber Chas (Effie), h 326 W Cedar.
Schreiber Wm, r 2662 Main.
Schrey Aug S (Katherine), grading contr 3878 Van Dyke av, E S D.
Schriefer Henry G, r 330, 14th.
Schriefer Henry N (Louise), clk Henry Uelzen, h 330, 14th.
Schrimple John, prop Topeka House, h 569, 8th.
SCHROCK & AMBLER (A H Schrock, Cleason Ambler) props. The Santa Ysabel Store, Santa Ysabel, Tel Julian Main 142. (See adv Santa Ysabel sec.)
Schroder Carl (Gertrude), (Schroder-Hale Co), h 2871 Brant.
Schroder-Hale Co, (Carl Schroder, W T Hale), sporting gds 939, 6th.
Schroedel Geo, lndymn La Jolla French Lndy, h 7502 Draper.
Schroeder Catherine (wid John), h 302 W Olive.
Schroeder Edwd G, student, r 2828 Franklin av.
Schroeder Frank M, motrmn, r 131, 15th.

Barney & Barney
Insurance
Bonds, Loans
Liability
Compensation
PACIFIC MUTUAL LIFE INS. CO.
Scripps Bldg.
Rooms 207-209

Information Bureau
International Theosophical Headquarters
Point Loma
California
330
Broadway
U. S. Grant Hotel Bldg.
Near Entrance

CARPENTER'S, INC.
1036 6TH ST., NEAR BROADWAY
HOME 1030: MAIN 828
THREE FLOORS OF Commercial Stationery, Office Supplies, Filing Systems and Devices, Books, Fine Stationery and Engraving.
TOY DEPARTMENT ON THIRD FLOOR

John Burnham & Company
212-214 TIMKEN BUILDING
REAL ESTATE
LOANS
AND INSURANCE

Schroeder Frances E (wid J W), prop Tyrolean Shop, r 1296 Prospect, La Jolla.
Schroeder Fred C (Gertrude), h 2828 Franklin av.
Schroeder Henry E, bldg contr 3059 Redwood.
Schroeder Louise, tchr Washington sch, r 302 W Olive.
Schroeder Maria A (wid F C), h 1937 Harrison av.
Schroeder Rosa (wid Otto), r 3059 Redwood.
SCHRYOCK B ROSCOE teacher of violin, piano, harmony and composition, conductor of S D Symphony Orchestra and director of S D Choral Society 1434, 5th, tel Main 366.
Schubert Walter M, private S C Aviation sch, North Island.
Schuck Mathew, inmate St Joseph's Hospital.
Schuckman John, r 1262, 1st.
Schueler Wm J (Katherine), bar mgr U S Grant Hotel, h 1240 C.
Schuermeyer Wm F (Mabel), asst dist atty Court House, h 125 W Fir.
Schuetz Paul E, lab S D Glazed Cement Pipe Co, r Lakeside.
Schuh Albt (Dorothy), h 2872 Fir.
Schulenburg Albt R (Ruth), dairy, h S Chollas Valley, R D 3 Bx 96.
Schulenburg Sallie Mrs, h 52, 17th.
Schuler Chas B (Amelia), h 903 G.
Schuler Jos H, slsmn Iser F Davis Co, r 1229, 8th.
Schuler Leonard (Charlotte), cigar mkr A Sensenbrenner & Sons, h 2248 Woolman av.
Schulman Irvine M, clothing and furn 1306 Market, r La Mesa.
Schulte Alton E, student, r 2322 El Cajon av.
Schulte Aug (Sarah M), bldg contr 2322 El Cajon av.
Schulte Christopher H, foremn P M Dairy Assn, r La Mesa.
Schulte Janette Mrs, h 3660 Conklin av, E S D.
Schulte John E, slsmn, h 1555, 8th.
Schulte John F (Vivian), slsmn, h 1267 Johnson av.
Schulte Rudolph (Anna), (Carter & Schulte), h 1928 Market.
Schulte Vivian H, clk J A Gardner, r 1267 Johnson av.
Schulte Walter, student, r 1928 Market.
Schultheiss Bros Co (Inc), W F Schultheiss pres-sec, H M Schultheiss mgr, plumbers 1356, 1st.
Schultheiss Herman M (Louisa J), v-pres and treas Schultheiss Bros Co (Inc), h 2475 Market.
Schultheiss Robt C (Bertha), plumber Schultheiss Bros Co (Inc), h 4811 Long Branch av, Ocean Beach.
Schultheiss Wm (Ethel), core mkr Savage Tire Co, h 2611 Logan av.
Schultheiss Wm F (Gertrude E), mgr W F Schultheiss Co and pres-sec Schultheiss Bros Co, h 1718 Union.
Schultheiss Wm F jr (Dorothy G), plumber, h 2171 Logan av.
Schultheiss W F Co (Inc), W F Schultheiss mgr, foundry 2230 Arctic.
Schults Albt E (Jessie R), solr Met Life Ins Co, h 2531 E.
Schults Jessie R Mrs, tchr, r 2531 E.

The Campbell Machine Co.
MARINE-AUTO
AND
GENERAL REPAIRS
Foot of 8th Street

P. M. DAIRY ASS'N
Manufacturers and Distributors of
Purity Dairy Products
COTTAGE CHEESE
ICE CREAM
BUTTER
CREAM
MILK
KEFIR
12th & K Sts.
Phones
HOME 2034
SUNSET 3311


HOTEL CHURCHILL
AMERICAN AND EUROPEAN
NINTH AND C STREETS
ABSOLUTELY FIREPROOF
Breakfast, 50c
Luncheon, 50c Dinner, $1.00
GEORGE L MAYNE, MANAGER

If it's building material you want, see **THE DIXIE LUMBER AND SUPPLY CO.**
WE SELL EVERYTHING TO BUILD ANYTHING
BOTH PHONES UNIVERSITY AVE. AND OHIO ST.

Schultz Adolph K, h 3976, 32d.
Schultz Arthur E Rev (Mary), pastor Central Methodist Episcopal Ch, h 515 Sampson av.
Schultz Benj F, plumber, r 168, 12th.
Schultz B, driver Pioneer Truck Co, r Coronado.
Schultz Chas (Julia), h 168, 12th.
Schultz Chester P (Violet E), auto opr U S Grant Hotel, h 2255 Commonwealth av.
Schultz Donald C, lab S D Cons G & E Co, r 168, 12th.
Schultz Frances M, attndt H S Smith, h 1931 Market.
Schultz Geo F (Rosalla), sawyer Lyman Mills Onyx & Marble Co, h 3042 National av.
Schultz Gertrude, nurse County Hospital.
Schultz Herbt, lndymn New Method Lndy.
Schultz Herbt H (Ellen), gro 3309 J.
Schultz John W (Jessie A), police, h 2763 Newton.
Schultz Katherine A (wid Martin), h 3939 Arizona.
Schultz Louis F (Amber), clk, h 2032 Bway.
Schultz Mathilda Mrs, gro 3029 Greeley av.
Schultz Paul, cement wkr, r 431 Market.
Schultz Ralph R, r 168, 12th.
Schultz Victor (Mathilda), h 3029 Greeley av.
Schultz Vivian, vocalist, r 3040 National av.
Schultz Wm, ironwkr, r rear 1029 India.
Schultz Wm F (Ethel C), meter repr S D Cons G & E Co, h 807, 10th.
Schulze Alfd (Linda), lab, h 3566 Curlew.
Schulze Bros (C T & G W Schulze), plumbers, 1206, 28th.
Schulze Chas G, custodian Am Natl Bank, r Coronado.
Schulze Chris T (Josephine), (Schulze Bros), h 2812 C.
Schulze Geo W (Myra S), (Schulze Bros), h 2509 Imperial av.
Schulze Louis A, meat ctr C S Hardy, r 540 G.
Schulze Louise, student, r 3566 Curlew.
Schumacher Chas F (Mary E), painter, h 4333 Park blvd.
Schupert Otto (Bertha), h 3898 Highland av, E S D.
Schupp Chas E, lab C S Hardy, r 911, 6th.
Schupp Fred (Mamie), lab City Operating Dept, h 2958 Clay av.
Schupp Mary A, steno Eugene Daney, r 911, 6th.
Schurch Mary E (wid Jacob), h 2975 Upas.
Schurch Wm N jr, with The Marston Co, r National City.
Schussler Anita, tchr Jefferson sch, r Chula Vista.
Schussler Gretchen, nurse Agnew Sanitarium.
Schussler John D, dep sheriff Court House, r Chula Vista.
Schussler Roy J, eng S D & Ariz Ry Co, r Chula Vista.
Schutte Aug, cigarmkr, r 614 Market.
Schutte Erma F, student State Normal sch, r 1520 Tyler av.
Schutz Geo, h 3270 Newton av.
Schutz Oscar (Kathryn R), h 1644 Linwood.
Schuur Wm G (Anna S), elev opr Cabrillo Comml Club, h 1127 E.

HOME 1430 MAIN 2997
BROWN OPTICAL CO.
BROKEN LENSES DUPLICATED
1011 FIFTH STREET
AMERICAN NATIONAL BANK BUILDING

ALLEN'S MILK
Producers and Distributors of
PURE MILK
FAMILY TRADE OUR SPECIALTY.
ALLEN'S DAIRY
RURAL No. 2
ALLEN'S CREAM

SMITH, MURPHY & RANDALL FUNERAL DIRECTORS
PHONES MAIN 139. HOME 1139
N. W. COR. SIXTH AND CEDAR

H. A. CAMERON CO. GENERAL INSURANCE, BONDS LOANS, RENTALS, REAL ESTATE
THE OFFICE OF EFFICIENCY
531 UNION BLDG. PHONES MAIN 4953, HOME 1788

Johnson-Saum Company
FUNERAL DIRECTORS
LADY ASSISTANT
N. W. Cor. Fourth & Ash
TELEPHONES SUNSET, MAIN 158 HOME 1158



Emma Egbert Williams Manager
HEBRON HOME
For Aged People
(Incorporated)
Undenominational, established by Emma Egbert Williams, 22 years experience in caring for aged people.
1825 NEWTON AVE.
PHONES HOME 3255 MAIN 3869
SAN DIEGO, CAL.

Schuyler Daniel (Lydia), h Golden View Apts.
SCHWAB see also Swab.
Schwab Frank W (Cora E), h 4753, 41st.
Schwab Gladys, r 1244, 9th.
Schwab Wm, h 1640 Bway.
Schwabee M C, r King George Hotel.
Schward Matilda (wid Leopold), gro 3001 Madison av.
Schwarting Henry (Louisa), h 2933 Main.
Schwarting Herbt, lab Savage Tire Co, r 2933 Main.
Schwarting Howard, boat bldr S D Marine Const Co, r 2933 Main.
SCHWARTZ see also Swartz and Schwarz.
Schwartz Edmund C, elect eng, r 2192 National av.
Schwartz Elizabeth, r 3929, 4th.
Schwartz Emma G (wid Geo), h 1315 Olivet av, La Jolla.
Schwartz Harry H, gen mdse 814, 4th.
Schwartz Henry (Jennie), 2d hd gds 546 E, h 2131, 1st.
SCHWARTZ JOHN F (Annie), County Treasurer Court House, h 2192 National av.
Schwartz Jos B (Irene B), chemist Hercules Powder Co, r 2192 National av.
Schwartz Julia A, r 1351 Olivet av, La Jolla.
Schwartz Katherine M, r 1351 Olivet av, La Jolla.
Schwartz Marcus J (Lucile E), pressmn A H Heath, r Coronado.
Schwartz Richd A (Pearl M), dftsmn City Operating Dept, r 3799 Ibis.
Schwartz Rosa Mrs, h 1212 Bway.
Schwartz Saml (Mary), 2d hd clo 115 West F, h 3489 National av.
Schwarz Elisa (wid Richd), h 642, 20th.
Schwarz Fredk N, collr Fintzelberg & Steinmetz, r 642, 20th.
Schwarz Harry A (May), mach, h 1444 B.
Schwarz Tillie M, r 642, 20th.
Schwatka Wm, inmate County Hospital.
Schwatke Anna Mrs, h 840 B.
Schwatke Thelma, r 840 B.
Schwebel Jos M, timekpr Premier Packing Co, h 1445 S Crosby.
Schwedthelm Oscar, h 3212 Boston av.
Schweer Minnie, h 2017, 1st.
Schweitzer Wm C (Agnes M), pharm Lacey & Hartsough, h 1408 Grove.
Schwenke Gustav E (Jennie), shoe repr 134 B, h 2259, 1st.
Schwensen Geo M (Jessie), clk Whitney & Co, h 1422 Bway.
Schwensen Marcus A B (Belle), h 1435, 10th.
Schwertfeger Ella, cashr Hellers, r 525 W Beech.
Schwertfeger Ernest W, steno Chas R McCormick Lmbr Co, r 525 W Beech.
Schwertfeger Herman (Emilie), carp Chas R McCormick Lmbr Co, h 525 W Beech.

VICTOR CEMENT
J. S. SCHIRM COMMERCIAL CO.
LIME, CEMENT, BUILDERS' SUPPLIES FOURTH AND K STREETS

NEARPASS' SEED STORE
THE LEADING SEED HOUSE IN SAN DIEGO—Established 1897
BOTH PHONES **522 SIXTH STREET** Agents for CYPHERS Incubators

Schwiebert Wm (Mary), cigar mkr A Sensenbrenner & Sons, h 4614, 37th.
Schwieder Ella A, r 3315, 2d.
Schwieder Lydia L, r 3315, 2d.
Schwim J S, h 3945 Center.
Schwyhart Clarence E, eng, r 2274 Garnett av, Pacific Beach.
Schwyhart Hattie (wid Henry), h 2274 Garnett av, Pacific Beach.
Schyde Chas F (Jessie L), bartndr A J Clancey, h 614 Market.
Scidmore Frank L (Anna M), h 3701 India.
Scobey Clara (wid T H), h 3138 Boston av.
Scobie Jas (Mamie), painter, r 3040 National av.
SCOFIELD see also Schofield.
Scofield Abraham Q (Fern E), slsmn C S Hardy, h 1445 Columbia.
Scofield Dean S (Clara T), buttermkr Hage's Creamery, h 1218, 26th.
Scofield Edna M, artist, r 1620, 30th.
Scofield Edwin L (Martha), printer 424 F rm 7, h 1620, 30th.
Scofield Gertrude (wid J W), h 3929 Georgia.
Scofield Jane R, dressmkr 2185 Froude, Ocean Beach.
Scofield Olivin D (Mable G), baker, h 819, 2d.
Scoggan J W, private U S Naval H P Radio Sta.
Scoggins Hamlin S, gardener, r 4412 Menlo, E S D.
Sconfianza Americo, mech, r 1645 Union.
Sconfianza Bajeo, h 1645 Union.
Sconfianza Lena, r 1645 Union.
SCOTCH UNDERWRITERS INS CO, John Fleming agent, 952, 7th.
Scott Addie (wid Q R), h 713, 2d.
Scott Alfd, h 476 Feldspar av, Pacific Beach.
Scott Anna Mrs, prop The Cedarcrest, h 1631, 5th.
Scott Arthur E (Mary A), clk Chas R McCormick Lmbr Co, h 2603 National av.
Scott Belle L Mrs, r 457, 17th.
Scott B C, inventor, r 815, 3d.
Scott Caroline H, r 4080 Palmetto Way.
Scott Carroll D W (Edith), tchr Francis W Parker School, r 4146 Jackdaw.
Scott Chas A (Jennie E), real est 533 F rm 14, h 1513, 6th.
Scott Chas H (Anna L), eng S D Ice & C S Co, h 3080 J.
Scott Chas O (Lulu), carp, h 3829, 30th.
Scott Chas W (Maisie), gas mkr, h 1795 Linwood.
Scott Clara A (wid E T), h 2147 Kearney av.
Scott Cleo V, emp Citrus Soap Co, r 1218, 10th.
Scott David, r 1229, 8th.
Scott Edwin R, gro 4135 Conklin av, E. S. D.
Scott Elsie Mrs, h 351, 14th.
Scott Ethel, cashr Morgans Cafeteria, r 1039, 1st.
Scott Eugene B, slsmn, r 549, 12th.
Scott Francis L, prop Chickasaw Hotel, h 944 State.

AETNA
Life, Accident, Etc.
G.et
A.etna-ized
BY
GIST
INSURANCE SERVICE
GILMAN A. GIST
202 Owl Bldg.
MAIN 188

Frye & Smith
Print This Directory
856 Third St.
San Diego

IT'S **OUR BUSINESS** TO MIND **YOUR BUSINESS**
919 SIXTH STREET SAN DIEGO **MASTEN & KENDALL** SALES RENTALS INSURANCE
REFERENCE: ANY BANK OR TRUST COMPANY
PLACE THE MANAGEMENT OF YOUR PROPERTY IN OUR CARE

S. W. GRIER CO. INC.
102-4 Broadway PHONES: PACIFIC 2615; HOME 3280
SURETY BONDS
GENERAL INSURANCE
BUILDING LOANS

Scott Geo, r 1825 Newton av.
Scott Geo (Bessie), sergt quartermaster corp U S A, h 1978 Bacon, Ocean Beach.
Scott Harold, r 1450, 4th.
Scott Harry (Rickey), h 4164 Mission av, E. S. D.
Scott Harry A (Della), bartndr, r 1556, 1st.
Scott Harry H (Hilda), gas mkr S D Cons G & E Co, h 32, 21st.
Scott Helen L (wid Winfield), h 3705 Adams av.
Scott Helen M, nurse County Hospital.
Scott Henry E (Mary E), h 3527 Kansas.
Scott Hugh S (Grace E), carp, h 4165 Wabash av, E. S. D.
Scott Ida M, trimmer New York Millinery, r 1319, 5th.
Scott Jas J, private S C Aviation Sch, North Island.
Scott Jennie A (wid J W), r 4069 Ingalls.
Scott John F (Helena M), h 1404 Fern.
Scott John M (Jane), janitor Francis W Parker School, h 830 Barr.
Scott Jos (Chloe M), mach, h 940 Market.
Scott Jos (Mary), sheet metal wks 1526 J, h 410, 16th.
Scott Kennedy E (Maude R), h 2060 Front.
Scott Mabel Mrs, r 4118 Adams av.
Scott Margaret Mrs, nurse Hyman Lischner, r Mission Valley.
Scott Memorial Baptist Church, Rev Wm Remington pastor, Hawley blvd nw cor Madison av.
Scott Ray E (Alberta M), baggagemn Santa Fe, h 3797 Arctic.
Scott Reynold C (Gertrude E), eng Hercules Powder Co, h 2076 Jefferson.
Scott Sydney (Ethel C), carp, h 3520 Mission dr.
Scott Walter M, driller guard City Operating Dept, r 814 F.
Scott Warren C (Virginia), candymkr, h 1468 Front.
Scott Wm A C (Alice B), h 4685, 33d.
Scott Wm G (Annie), fur rms 1631, 5th.
Scott Wm T, supt Independent Stone Co, r Spring Valley.
Scott W, waiter C, W & W Union.
SCOTTISH RITE BODIES, 5th and Ash.
SCOTTISH UNION & NATIONAL INS CO of Edinburgh, W F Ludington Co, sole representatives 234 Spreckels Bldg, 121 Bway.
Scranton Edison E (Corinne C), lieut U S N retired, r 3685, 3d.
Scribner Ada (wid C C), h 2940 University av.
Scribner Chas C, hlpr S D Cons G & E Co, r 2940 University av.
Scribner Edwd, lab, r 2940 University av.
Scribner Edwin F, clk, r 2940 University av.
Scribner Electa E (wid M D), Christian Science pract 1007, 5th rm 914, r 2008, 5th.
Scribner Irvin A (Ella L), mfg jeweler 1007, 5th rm 519, h 3629 Texas.
SCRIPPS-BOOTH AUTOMOBILES, W Edward Shaw distributor 1141, 1st. Tel Main 636. (See page 7.)
Scripps Building 525 C.

Pacific Mutual Life Insurance Company of the Pacific
There's a Reason
The Pacific Mutual Life Insurance Co. issues One Accident Policy Every Minute, Sixty Every Hour
ASK W. S. NEAL
625 E ST.

PETERSON BROS. AUTO SHEET METAL WKS
Wrecked Auto Bodies and Radiators Repaired
PETERSON BROS.
AUTO SHEET METAL WORKS
See Page 6

SOUTHERN TRUST
SAN DIEGO'S MILLION DOLLAR BANK
G. A. DAVIDSON, PRESIDENT

CHAS. R. McCORMICK LUMBER CO.
Wholesale and Retail Dealers BOTH PHONES MAIN OFFICE: FOOT OF 24TH ST. CITY OFFICE: 923 3RD ST., COR. PLAZA

SCRIPPS CENTRAL OFFICE THE, E W and J G Scripps newspaper publishers 6th floor Scripps Bldg 525 C.
SCRIPPS DIAGNOSTIC CLINIC see San Diego Diagnostic Group Clinic.
Scripps Edith M (wid J P), r 230 W Laurel.
Scripps Edwd W (Scripps Central Office), r Miramar Ranch.
Scripps Ellen B, h 615 Prospect, La Jolla.
Scripps Fredk T (Emma), h s end of Bayard, Pacific Beach.
Scripps Institution for Biological Research of the University of Cal, W E Ritter director, W C Crandall bus mgr, La Jolla.
Scripps Jas G (Scripps Central Office), r Miramar Ranch.
Scripps Lila, r Hotel Churchill.
Scripps Mary J, student, r F T Scripps, Pacific Beach.
Scripps Thos O, mgr Scripps Bldg, r s end of Bayard, Pacific Beach.
Scripps Virginia, r 615 Prospect, La Jolla.
Scrutchfield Louise (wid L F), r 317 W Washington.
Scudder Hewlett (Ellen M) (Scudder & Lowry), h 3500, 1st.
Scudder Marion E, steno L M Washburn, r National City.
Scudder & Lowry (Hewlett Scudder, H T Lowry), opticians, 955, 5th.
Scully Clyde J (Nora), mech Brentner & McCabe, r 4071 Iowa.
Scully Jas M (Mary), carp, h 1247, 9th.
Scully Louis E (Mabel), lndymn Mungers Lndy, h 5002 Monroe av.
Scully Mary M Mrs, h 1247, 9th.
Scully Mary R, clk The Cudahy Pkg Co, r 1247, 9th.
Scully Raymond L (Christina), carp, h 3694 Alabama.
Scully Stella M, cashr Holzwasser Inc, r 1247, 9th.
Scurlock Jas H C, h 3767 Boundary, E. S. D.
Scurlock John F (Nellie), barber, h 1253 Cleveland av.
Scurlock Perdita, clk Pac Tel & Tel Co, r 3767 Boundary.
Sea Frank M, gro 405, 12th.
Sea Products Co (Inc), F W Sills mgr, fertilizers 65, 8th.
Seaba Henry, rancher, h Mission Valley R D 2.
Seaberg Chas A, captain S D & Coronado Ferry Co, r Coronado.
Seals Frank (Elenora), tmstr, h 2826 Clay av.
Seaman Angeline M Mrs, r 320 Fir.
Seaman Chas E, eng Globe Grain & Milling Co, r 1341 State.
Seaman Claude D (Maud), dept mgr Sou Electrical Co, r 121 Lewis.
Seaman David, r 320 Fir.
Seaman Saml I (Elizabeth M), rest 313 F, h 4070 Highland av, E. S. D.
Seaman Uriah (Gertrude), carp, r 1129, 1t4h.
SEARL see also Sirl.
Searl Carmel E (wid H W), h 3957, 9th.
Searl Harvey (Lupe), lab, h 455, 19th.
Searl Harvey M, driver, r 3957, 9th.
Searle Ada Mrs, r 3019 Arctic.
Searles Eugene M (Hattie), landscape gardener 3327 Market.


MUEHLEISEN TENT AND AWNING CO.
Manufacturers of
Tents Awnings and Covers
Flags, Sails and Camp Furniture
753-755 Fourth Street
Both Phones

Office Buildings
With their tenants see Pages 17-19

AND COMMERCE BANK
COMMERCIAL ACCOUNTS AFFORDED
SPECIAL FACILITIES AND SERVICE

Hartwell Electric Co.
955 SIXTH STREET
Motors and Dynamos
Sold, Rented
and Repaired

HOME 4328
PACIFIC 1478

ROOD-PETERS COMPANY
Real Estate
Loans and
Investments

909 Seventh
Street
San Diego
Cal.

Searles Geo E (Theresa), musician, r 2687 Market.
Searles Jas H (Florence I), h 1327 W Washington.
Searles Warren W (Verde T), pres Mutual Ice & Cold Storage Co, h 4245 Arguello.
Sears Alma Mrs, clk Fredk Eickmeyer, r 1264, 9th.
Sears Edna C, r 2346, 2d.
Sears Edwd A (Mary E), real est, h 2553 Front.
Sears Edwd A jr, student, r 2553 Front.
Sears Geo M (Lucile), police, h 3924 Park blvd.
Sears Hattie B Mrs, rep Viavi Co, r 3220 Jennings, Roseville, Pt Loma.
Sears, Howard W, teller S D Savings Bank, r 2553 Front.
Sears Jas M, h 1520 Tyler av.
Sears Lena B, vocalist, r 3220 Jennings, Roseville, Pt Loma.
Sears Lucy M, r 216 Beardsley.
Sears Selma T (Hattie B), poultry 3220 Jennings, Roseville, Pt Loma.
Sears Zula G, checker Rudder's Cafe, r 1450, 4th.
Seat Wm J (Mary E), h 4029 Oregon.
Seaton Allyn H (Minnie), gro 1003 Market, h 2036 Logan av.
Seaton Fern V, r 2036 Logan av.
Seaton Jas E (Carrie B), barber 1314 Market.
Seaver Lois M, student, r 3170 B.
Seaver Olive E (wid F G), h 3170 B.
Seavey Ernest L (Elizabeth), atty 121 Bway rm 674, h 3062 C.
Seavey Sumner D (Mary A), h 3056 C.
Seawell Chas C (Ella), eng, h 2932, 30th.
Seay Wallace O (E Myrtle), painting contr 3477 Mission dr.
Sebastian Nat (Ella), h 4507 New Hampshire.
Sebree Nellie B Mrs, tchr State Normal School, r The San Diego Hotel.
Secchi Nino (Julia), h 2642, 5th.
Secchio Marcel (Flor D'Italia Cafe), r 748, 12th.
Sechrist Chas F (Katherine), mach, h 1956 Harrison av.
Sechrist Edwin E, auto opr, r 2965 National av.
Sechrist Lucy E (wid Jacob), h 2965 National av.
Second Church of Christ Scientist, San Diego Club House 949, 9th.
Secord David (Ida), h 1344, 7th.
Secoy Martha W Mrs, r Bird Rock.
Secrest Jane Mrs, h 1312 Front.
SECURITY COMMERCIAL & SAVINGS BANK, W S Dorland pres, Sam Ferry Smith v-pres, O E Darnall cashier, P C Kelly asst cashier, 5th nw cor F.
SECURITY INSURANCE CO (of New Haven Conn), Harry Fisher & Co, agents 240 C.
Security Loan Co, L C Le Sure mgr 930, 6th.
Sediway Chas (Rose), cabtmkr Schiefer & Sons, h 4520 Mississippi.
Sedlacek Emil (Emma), h 4089, 3d.

American
National
Red
Cross

San Diego
Chapter

Headquarters
616 Southern
Title Building

948 Third St.
Phone, Main 2048

GEORGE F. OTTO
FLORIST and NURSERYMAN
NURSERY, 35TH AND NATIONAL AVE. PHONE MAIN 7086
FLORAL DEPOT COR. SIXTH AND B
PHONE { MAIN 759 / HOME 1207

CHAS. F. O'NEALL
943 6TH ST. Phones: Home 3590, Main 252
LOANS
REAL ESTATE
FIRE INSURANCE

Sedlacek Helen, student State Normal Sch, r 4089, 3d.
Sedlacek Oliver O, r 4089, 3d.
Sedora Derado (Virginia), lab, h 1744 Logan av.
See Chester S (Anita), supt Smith Taxicab Co (Inc), h 1140 B.
Seebold Alice (wid H F), h 433 W Grape.
Seebold Jas G (Leola M), musician, h 820 Beech.
Seebold Mary Mrs, cashr Pickwick Theatre, r 1937 State.
Seed Chas W, cigars 500 W Bway.
Seeds Robt M, blksmth Auto Exhibit & Supply Co (Inc), h 1139 Front.
SEEFRED SILAS S with S D Directory Co, r Holland Hotel.
Seegall Julius A (Bessie), mgr Aschenbroedel Society, h 1530 Columbia.
Seeley Edwd J (Louise W), mining, h 1244 Cave, La Jolla.
Seeley Fredk C, evangelist County Hospital.
Seeley Harry H, auto opr Union Ice Co, r 166, 16th.
Seeley Wm D (Lulu), brieklyr, h 1805 Madison av.
Seely Calista Mrs, h 3684 Van Dyke av, E. S. D.
Seely Florence, student, r 3684 Van Dyke av, E. S. D.
Seely Fred M (Mary), eng Showley Bros, h 121, 20th.
Seeman Henry W (May), lab, h 2879 National av.
Seeman Leroy, lab, r 2879 National av.
Seetoo Chas H L, interpreter U S Immigration Service, r 1170 Front.
Seevers Thos (Mamie B), (Seevers & Lewis), National City.
Seevers & Lewis (Thos Seevers, Clifford E Lewis), props Central Sheet Metal Works 335 G.
Sefton Building 432 C.
Sefton Hattie L Mrs, pres Sefton Inv Co, r Pt Loma.
Sefton Investment Co (Inc), Mrs Hattie L Sefton pres, W M Crouse sec, E Maryland Hotel Arcade.
SEFTON JOSEPH W jr (Helen T), pres American National Bank and v-pres San Diego Savings Bank, h Pt Loma.
Segaloff Moses (Bessie), clo and shoes 836, 5th, h 943, 10th.
Segasar Floyd, messgr, r 133 W Bway.
Seger Hazel Mrs, r 610 S Sicard.
Seggie Jas, stone cutter, r 41st se cor Woolman av.
Sehon Mary R (wid J L), h 3520, 3d.
SEIBERT see also Siebert and Sibert.
Seibert Clarence E, electr S D Cons G & E Co, r 408, 30th.
Seibert Emma, student, h 4559 Park blvd.
Seidel Agnes E, wrapper Showley Bros, r 3154 Imperial av.
Seidel Anne (wid Frank C), h 4341 Maryland.
Seidel Arthur H (Rosa M), lab Hercules Powder Co, h 3407 Martin.
Seidel Clarence, mech, h 2482 I.
Seidel Elsie, appr Mrs A C Collins, r 3154 Imperial av.
Seidel Emma (wid C W), r 2482 I.
Seidel Henry (Bertha), cabt mkr Schiefer & Sons), h 3154 Imperial.
Seidenschnur Ada (wid Albt), h 1543, 1st.


GEORGE N.
PEPPER
General Insurance Bonds
212-213-214 Central Mortgage Building
Main 1769

Write Us for Mailing Lists
Any Trade or Profession Here or Anywhere
=
San Diego Directory Company

TIP-TOP AND KLEEN MAID BREAD
MANUFACTURED BY SNOWFLAKE BAKING CO.
HOME 1047 MAIN 47
SOLD BY ALL GROCERS

LEIGHTON McMURTRIE
1202 3d, McMURTRIE BLDG.
FINANCIAL CORRESPONDENT PENN MUTUAL LIFE INS. CO.
INVESTMENT BONDS
INSURANCE
MORTGAGE LOANS

W. B. Walton
Jewelry Manufacturing Designing Repairing
Genuine Stones
Watch Repairing
Moderate Prices
1021 4th St.
Just north of Owl Drug Store

Naylor Gem Co.
Jewelers Miners and Cutters of Precious Stones
We have our own mines of Tourmaline, Beryl, Turquois, Hyacinth and Garnet
330 Broadway
U. S. Grant Hotel

Seidler Adrian S, auto mech Green Line Sight Seeing Co, r 325 Market.
SEIFERT see also Siefert.
Seifert Bertha, clk Wm Seifert, r e s Vista se cor Southern.
Seifert Building 1164, 5th.
Seifert Dorothy L, clk Ingersoll Candy Co, r 2204 I.
Seifert Frank W, City Water Inspector, r 2204 I.
Seifert Geo W (Mary), janitor S D Cons G & E Co, h 1251, 18th.
Seifert John R (Ida F), prop Hotel Seifert, h 1164, 5th.
Seifert Richd F, clk Simon Levi Co, h 2104 Julian av.
Seifert Una C, slswmn Mrs Johanna Van Beeck, r 1251, 18th.
Seifert Wm (Caroline), gro 4006 Nordica av.
Seiffert John H (Nellie M), phys 951, 8th, h 2015 Albatross.
Seiffert Margaret, r 1127, 5th.
Seigfried Joseph (Alice M), h 2228 El Cajon av.
Seiler Adrian D, mech U S Grant Hotel Garage, r 325 Market.
Seiler Bernard (Minnie L), rest 1049, 2d, h 2918 Spruce.
Seiler Edwd H, clk Bernard Seiler, r 2918 Spruce.
Seilstad Oscar, ironwkr, r 1247 Columbia.
Sein Wallace J (Irene), ins agt, h 2026 Kearney av.
Seitz Apts, F W Craw mgr, 1014, 14th.
Sekely Bertha Mrs, waiter, h 1247 Columbia.
Selditz Jacob A (Helen), mgr San Diego Cap Co, h 959, 20th.
Selen Gus A (Mabel A), lieut Fire Eng Co No 4, h 2643 G.
Seler Abraham, tailor 104 W Bway.
Seley Geo R (Mary), seeds 644 E.
Self Lee A, private U S A, h 950, 14th.
Selheim Adolph, r 4061 Highland av, E. S. D.
Selig Albt L (Sadie), electr Pac T & T Co, h 1046, 21st.
Sell S Elizabeth (wid G W), r 3767, 3d.
Sellech Chas G (Minnie), atty 432 E rm 5, h 2004 C.
Selleck Geo D (Alice H), carp, h 3794 Florida.
Sellers Ella J (wid C A), r 1105 Akron, Roseville, Pt Loma.
Sellers Lissie (wid J J), matron Co Jail, h 2929 Logan av.
Sellers Winfield H, h 1105 Akron, Roseville, Pt Loma.
Sellew Francis L (Imelda), civ eng, h 1465 Torrey rd, La Jolla.
Sellew Philip K, student, r 1465 Torrey rd, La Jolla.
Sellew Sibley, student, r 1465 Torrey rd, La Jolla.
Sellors Chas R (Abba J), dep Co assessor, h 653, 21st.
Sellors Irma E, r 653, 21st.
Selmser Eleazer E (Anna), real est 719 F, h 2442 G.
Selover Leota (wid C E), h 3774 Vermont.
Selover Theo W (Julia L), h 1073 Essex.
Selwin Chas J, r 310 San Fernando, La Playa.
Selwyn Clarence M (Flora B), clk P O, h 3143 Hawthorn.
Selwyn Geo M (Dean), meat ctr C S Hardy, h 410, 17th.
Selwyn Wm F (Marguerite), meat ctr C S Hardy, h 1428, 30th.
Seminiouk I G, mech S C Aviation Sch, r Coronado.

PARADISE VALLEY SANITARIUM
NATIONAL CITY, CAL.


Thearle Music Co.
640 BROADWAY

MAIN 798
HOME 1198

Semmens Edith, housekpr 2567, 2d.
Semole Peter D, waiter Flor D'Italia Cafe, r 1422, 5th.
Senard Mattie A (wid Cyrus), r 1206 Pennsylvania av.
Senlis Eugene, gardener, r 1251, 3d.
Sensabaugh Leon F (Effie F), slsmn Rice Inv Co, h 3951 Albatross.
Sensenbrenner August, (A Sensenbrenner & Sons), r 1572, 1st.
Sensenbrenner Aug jr, A Sensenbrenner & Sons, r 1572, 1st.
SENSENBRENNER A & SONS (August, Louis and August jr), wholesale and retail cigars and tobaccos and cigar mfrs, 957-961, 4th.
Sensenbrenner Louis (Edith), (A Sensenbrenner & Sons), h 2750 Rosecrans blvd.
Senter Martha J (wid Jas), r 4758, 38th.
Seol Gustav, painting 1641, 1st.
Seol Richd E (Alice), painter, h 4550 Edgeware rd.
Sepeda Andrea (wid Trinidad), r 223, 15th.
Sepeda Philip, cook, r 223, 15th.
Sepulveda Anita, h 643, 11th.
Sepulveda Jose, matador, r 665, 11th.
Serabia Edwd J, appr J J Serabia, r 137 N Evans.
Serabia Jessie M (wid Elfego), r 137 N Evans.
Serabia Jos J, blksmth 940 K, r 137 N Evans.
Serene Alfd J (Ida), janitor Sou Cal Music Co, h 2287 Irving av.
Sergent Conrad S, r 2871 Imperial av.
Sergiacomi Peter (Rosa), cook, h 231, 17th.
Serna Escadillo (Santiaga), baker, h 2022 Newton av.
Serodino Frank G (Carrie), slsmn, h 1511 Fern.
Serr Arthur H, private S C Aviation Sch, North Island.
Serrano Andw, lab, r 4124 Wallace, Old Town.
Serrano Antone (Frances), tmstr, h 2839 Chestnut, Old Town.
Serrano Emanuel (Doricia), lab, h 1024 Sigsbee.
Serrano Jesus, r 1403 K.
Serrano John, driver, r 4124 Wallace, Old Town.
Serrano Jose, lab, r 1403 K.
Serrano Louis (Sarah), lab City Operating Dept, h 4124 Wallace, Old Town.
Serrano Louis A jr (Josephine M), h 2939 Whitman, Old Town.
Serrano Louisa, r 1403 K.
Serrano Mamie S, attndt J W Shannon, r 4124 Wallace, Old Town.
Serrano Manuel (Guadalupe), lab, h 1403 K.
Serrano Nevis, r 4124 Wallace, Old Town.
SERRELL GEORGE, picture framing, moulding, mat boards and glass 820, 5th rm 3, r King George Hotel.
SESENA see also Cesena.
Sesena Adelaido, r 1436 Arctic.
Sesena Carlos, lab, r 1436 Arctic.
Sesena Damien (Josefa), lab, h 469, 19th.
Sesena Esther, lndrs Electric Lndy Co, r 1436 Arctic.


Victrolas
PIANOS.
KNABE
Knabe-Ampico
IVERS & POND
VOSE-KIMBALL
DECKER
KOHLER & CAMPBELL
MARSHALL & WENDELL
AUTOPIANO
GULBRANSEN & DICKINSON


Office Buildings
With their tenants see Pages 17-19

The Thiel Detective Service Co.
F. R. CLAYTON
Manager
PHONE SUNSET MAIN 2350
Los Angeles Office, Suite 926 Washington Bldg.
PHONE HOME A 2844

CANDIES LIGHT LUNCHES
KEMP'S SODAS
209-211 BROADWAY



J. L.
STURZ
THE CORRECT TAILOR

Fashionable Tailoring for Ladies and Gentlemen

—

Remodeling a Specialty

954 8th ST.

Just South of Broadway

Sesena Nasario, lab, r 1436 Arctic.
Sesena Ramona Mrs, h 1436 Arctic.
Sesena Telesforo, lab, r 1436 Arctic.
Sesena Trancito, lab, r 1436 Arctic.
Sesena Wm (Regina), lab Swift & Co, r 1436 Arctic.
Sessions Frank, caretaker City Operating Dept, r Pueblo Farm.
Sessions Kate O, prop San Diego Nursery and supervising prin of agriculture, h 1432 W Montecito Way.
Setchell Cora L, h 3062 Hawthorn.
Seth Nathaniel C (Myrtle E), carp C R McCormick Lmbr Co, h 1151, 1st.
Setneiff Nora, waiter C. W & W Union.
Setser Margaret M (wid Thos), h 526 Anderson pl.
Setser Roy V, bkkpr, r 526 Anderson pl.
Setser Robt R (Florence), dep sheriff, h 1847 F.
Settle Edith, milliner, r 4675 Georgia.
Settle Floyd E (Ruth A), auto opr, h 402, 20th.
Settle Ilus, auto mech, r 402, 20th.
Settle L Hugh, gardener, r 2496 F.
Settle Newton G (Mary), foremn, h 4645 Georgia.
Settle Ona V, r 402, 20th.
Settle Thos (Ada), tmstr, h 346, 17th.
Settle Worden B (Eva A), carp, h 402, 20th.
Setzer Robt, r 104 F.
Seuss John M, asst pump eng City Operating Dept, r 1053, 3d.
Sevebeck Laura C, dressmkr 3755 Front.
Sevenoaks Doris B, student, r 1207, 14th.
Sevenoaks Jas C (Mary A), pressmn S D Sun, h 1207, 14th.
Seventh Day Adventist Church, Rev C F Folkenberg pastor, 18th se cor G.
Seventh Day Adventist School, Mrs Jennie O Frazee prin, Illinois nw cor Polk av.
Severin Delia A, steno W J Mossholder, r 1346 C.
Severin Jos, carp, h 4249 Georgia.
Severton Jas (Matilda), seaman U S N, h 4531 Texas.
Seward Louis J, lab, r 3421 Copeland av, E. S. D.
Sewash Arthur (Myrtle), printer, h 3770 Kansas.
Sewright Edna (wid O L), h 2563 K.
Sexson Oliver (Elizabeth), h 1556, 2d.
Sexton Fred H, carp, r 441 S Bancroft.
Sexton J Newton, auto opr, r 1845 Logan av.
Seybolt Alex B, musician Savoy Theatre, h 3528 Front.
Seymour Abe C (Ashley & Co), r Coronado.
Seymour Chas A (Elizabeth), barber, h 1728 W Washington.
Seymour Chas A, clk Hellers, h 1429, 2d.
Seymour Elizabeth M Mrs, clk G P Wilkinson, h 1728 W Washington.

N. L. COLEMAN
410 B STREET
INSURANCE
LOANS
PHONE, MAIN 999

V. WANKOWSKI & CO., INC.
V. WANKOWSKI, PRESIDENT W. McCLELLAND, VICE PRES. & SECY.
Loans, Real Estate, Insurance, Surety Bonds. PHONES: Main 2029 Home 1315 341-342-343 Spreckels Theatre Bldg.

Seymour Ernest I, student, r Point Loma Homestead.
Seymour Florine I, tchr, h 3655 Columbia.
Seymour Gordon C (Mariana C), tamale mfr 912, 20th.
Seymour Grace, r 7966 Ivanhoe av, La Jolla.
Seymour Ida W (wid W H), h 2766 A.
Seymour Jas C (Edna), dentist 1038, 5th rm 1, h 1029½, 25th.
Seymour Mattie E (wid H B), h 7966 Ivanhoe av, La Jolla.
Seymour Wm W B, reporter S D Union, r 2766 A.
Sgobassi J, cook Savoy Cafe.
Shackelford Alma (wid V D), prop Aldrich Apts, h 1010, 16th.
SHACKELFORD E J (Sadie B), osteopath, suite 602-603 American Natl Bank Bldg 1007, 5th, office hours 10 to 12:30, 2 to 5, phones Main 1707 Home 4859, h 1031 University av. (See classified osteopaths.)
Shackelford Emma D (wid G T), r 2406 I.
Shackelford Owen C (Eunice E), gro 2235 Logan av.
Shackelford Roy V (Sallie), solr Met Life Ins Co, h 1929 Albatross.
Shaddock Phoebe D (wid G G), r 4964 Santa Monica av, Ocean Beach.
SHAFER see also Schaefer and Schafer.
Shafer Arthur F (Alta F), atty 520 E rm 506, h 401 Alive.
Shafer Chas (Grace), lab Hercules Powder Co, h 3715 Florence.
Shafer Christopher C (M Violet), prop Hampton Apts, h 126 W Date.
Shafer Curtis (Lena), h 3954, 8th.
Shafer David L, h 2165 Harrison av.
Shafer Geo, cashr Palace Theatre, r 1230, 9th.
Shafer Hazel F, slswmn Cal Trunk Factory, r 1433 B.
Shafer Ina, tchr Florence Sch, r 3954, 8th.
Shafer Ira (Cora), engr, h 4069 Pacific av, E. S. D.
Shafer Rose, h 2961 F.
Shafer Sarah J (wid S J), h 3372 Herman av.
Shafer Stanley J, mech, r 3372 Herman av.
Shaffer Anna, lndrs French Lndy, r 1219, 23d.
Shaffer Chas E, h 3443 B.
Shaffer Chauncey S, clk Whitney & Co, r 3443 Benesch.
Shaffer Danl E (May S), solr Met Life Ins Co, h 1330, 10th.
Shaffer Edith R, choc dipper Showley Bros, r 2848 A.
Shaffer Evan (Johanna), electr Hercules Powder Co, h 1611, 29th.
Shaffer Frank R (Inez R), credit mn Klauber Wangenheim Co, h 2858 A.
Shaffer Geo E, firemn S D Fire Dept, r 2102 G.
Shaffer Herbt C Rev (Exola), pastor First United Brethren Ch, h 3775, 3d.
Shaffer John C (Cath L), h 2848 A.
Shaffer Laura (wid Lucian), h rear 2480 K.
Shaffer Lowell A, slsmn, r 310 Elm.
Shaffer Pearl E, r 1220 Prospect, La Jolla.

IRWIN & CO.
HAY, GRAIN, FLOUR, MILL FEEDS, POULTRY FEEDS, GRAIN BAGS, WOOL BAGS, SACK TWINE, COAL
Main office FOURTH AND K
PHONES: MAIN 440 HOME 1440

Ross & George
Bookbinders
Blank Book Manufacturers
and Paper Rulers
860 Third

ORT IRON WORKS
PHONE MAIN 1920 11TH AND IMPERIAL AVE.

CALIFORNIA IRON WORKS
INCORPORATED
PHONES, HOME 3295, SUNSET 1336
FOOT OF SEVENTH STREET, SAN DIEGO, CALIFORNIA

ENGINEERS, FOUNDERS, MACHINISTS
STRUCTURAL IRON AND STEEL CONTRACTORS
FREIGHT AND PASSENGER ELEVATORS
J. C. ORT, GENERAL MANAGER — RESIDENCE PHONE, HOME 2049

Shaffer Stella (wid J E), electrolycist, r 3745, 5th.
Shaffer Stewart W, auto opr, r 715, 10th.
Shaffer Wilbur E (Belinda E), furn 1502 Market, h 1518 same.
Shaffer Wilbur E jr, mach, r 1518 Market.
Shaffer Wm H, carp, r 715, 10th.
Shain Milo G (Lucretia S), foremn W C Rannells, h 7104 Fay av, La Jolla.
Shallenberger Mildred (wid P J), r 320 Fir.
Shamon Jos, ice cream cones 233, 16th. h 229, 16th.
Shanberger Jos R, r 121 W University av.
Shaney Chas A (Nellie), pharm Eagle Drug Co, h 2285 National av.
Shaney Minnie Z, clk, r 2285 National av.
Shank Frank E, stablemn W E Wilson, r 101 W Bway.
Shank Horace (Della), h 2260 Ft Stockton dr.
Shank Marion, r 2260 Ft Stockton dr.
Shankland Bertran L, auto opr Fire Eng Co No 3, r 920 F.
Shankland Lottie E Mrs, seam, h 920 F.
Shankland Martha Mrs, seam, r 920 F.
Shanley Thos, r 133 W Bway.
Shann Mono (wid G M), cook, h 1230 A.
Shannon Audrey, washer French Lndy, r 237 West F.
Shannon Carrie, tchr, r 1620 Fern.
Shannon Chas, auto opr, r 2743 Granada.
Shannon Inez, student State Normal Sch, r 2743 Granada.
Shannon Jas A, mech Brentner & McCabe, r 2743 Granada.
Shannon Jas, carp, r 535 E.
Shannon Jas W, phys 413 Bway rm 7, h 1404 University av.
Shannon Lincoln S (Emma), slsmn, h 3033 Granada.
Shannon Nona (wid J R), prop The Southland fur rms, h 344 A.
Shannon Raymond C, slsmn Robt Cleator, r National City.
Shannon Riley, porter O C Morningstar, r 522, 7th.
Shannon Saml L (Emma), mining, h 2743 Granada.
Shannon Saml W (Bertie A), lab, h 4061 Wabash av, E. S. D.
Shannon Wm M, eng Fire Sta No 2.
Shannon Young, photo 427 E rm 8, h 1292 Handricks av.
Shapiro Bessie Mrs, gro 1830 I.
Shapiro Geo H (Bessie), trav slsmn, h 1830 I.
Shapley Fred A (Ena M), steno City Operating Dept, h 2945 India.
Shapton Jessie, r 2805 India.
Sharatt Lee, clk Chas Dunnigan, r 130 West C.
Sharkey Frank B (Anna B), h 2022 National av.
Sharkey Mary E Mrs, h 4143 University av, E. S. D.
Sharman Herbt W (Meave W), sec S D Tile and Woodstone Co and mgr Pittsburg Water Heater Co, h 1520 Dale.
Sharman Meave W Mrs, music tchr 1520 Dale.
Sharman S Isabel, r 1832, 30th.
Sharman Wm E, ins, r 1832, 30th.
Sharmon S, r Golden West Hotel.



SHOE ECONOMY must be judged by the cost PER YEAR, not by the price PER PAIR

WALK-OVER Shoes cost less per year than any other shoes in the world.

Walk-Over Boot Shop
1059 FIFTH



HARRY FISHER & CO.
GENERAL INSURANCE, REAL ESTATE, BONDS
240 C STREET

Willard STORAGE BATTERY LBA
TRADE MARK REGISTERED
J. Stanley LaShaq IGNITION STATION
Willard STORAGE BATTERY LBA
TRADE MARK REGISTERED
1251-57 FOURTH ST.
MAIN 693

Sharon Ellsworth G (Edith L), h 3727 Richmond.
Sharp Adeline, tchr Brooklyn Sch, r 1151, 28th.
Sharp Anna L, r 2869 Date.
Sharp Chas C (Mabel), h 2908 Webster av.
Sharp Gilmoure, gardener, h 2240 Imperial av.
Sharp John S, r 1480 Market.
Sharp Jos L, tmstr Irwin & Co, r 166, 16th.
Sharp Mattie T, r 2720, 4th.
Sharp Richd H (Gladys), tmstr, h 2520 L.
Sharp Sarah E, h 2869 Date.
Sharp Stella M, r 204 W Walnut.
Sharp Wesley, student, r 2908 Webster av.
Sharpe Frank H, roofer, r 554, 5th.
Sharpless Raymond F (Nettie J), nursery e s Benton pl 1 s of Mason pl.
Sharpley Rose, hsekpr 2700, 2d.
Shatto Saml (Mabel), carp S D Elec Ry Co, h 3468 Cottonwood.
Shattuck Wm H (Emma E), cond S D Elec Ry Co, h 2883 Franklin.
Shaul Elizabeth E (wid G L), h 4034 Park blvd.
Shaul Gilbert L jr, gen mgr Torrens Title Co of Cal, r 4034 Park blvd.
Shaver Arlo E (Josephine H), director Rose Park playground, h 4083, 1st.
Shaver Eldrow (Christie), lab Hercules Powder Co, h 3122 L.
Shaw Alex L (Hattie A), mining, h 4036 Dove.
Shaw Anna M, steno, r 3264, 4th.
Shaw Arthur J, solr Met Life Ins Co, r 3712 Arizona.
Shaw Austin B (Leona W), electr Electrical Equipment, h 1287 Johnson av.
Shaw Bernice, student, r 4583 Idaho.
Shaw Bertha, dressmkr, h 1671, 10th.
Shaw Chas A, clk Magic City Mfg Co, r 1460 Lincoln av.
Shaw Dorothy L, steno, r 2919 Dale.
Shaw Effie E Mrs, matron Y M C A, h 1245, 8th.
Shaw Elizabeth S (wid Arthur), h 1460 Lincoln av.
Shaw Ethel S Mrs, mgr The Dacotah Apts 1340, 3d.
Shaw Esther M, student State Normal Sch, r 4320 Campus av.
Shaw Frances, student, r 4396 Arcadia dr.
Shaw Frank (Jennie M), lab, h 5018, 40th.
Shaw Frank A T (Bridget), hlpr S D Cons G & E Co, h 1665 India.
Shaw Frank B (Olive L), real est, h 4268 Campus av.
Shew Fred J (Elizabeth), chainmn City Operating Dept, h 3227 Clay av.
Shaw Fred O (Mary), painter, h 1128, 25th.
Shaw Geo P, steno, r 1245, 8th.
Shaw Gerald H (Amy), rancher, h Mission Valley R D 2 Bx 130-A.
Shaw Geraldine A, steno J W Mott, r 1426 Edgemont.
Shaw Gordon T, civ eng, r 945 Columbia.

A. V. JEDLICK
"THE HOUSE OF INDIVIDUALITY"
LADIES' TAILORS
1131 SIXTH STREET

KETTNER & SALMONS
The Insurance Men
Pacific 244
Home 1344
WRITE Life Fire Burglary
Health Bonds Automobiles
Accident Liability Plate Glass
Southern Title Building

Greenwood Cemetery and Crematory
PHONES {MAIN 477 HOME 5487
40TH AND IMPERIAL AVE.

LOUIS KIRSHBAUM
HIGH GRADE LADIES' AND GENTS' TAILOR
GRAND PRIZE 1899 FOR SUPERIOR TAILORING
PHONES {Main 1532 Home 4961
414 B STREET

Shaw Harry T, driver, r 945 Columbia.
Shaw Helen, student, r 4308 Sierra Vista.
Shaw Ida A Mrs, h 1426 Edgemont.
Shaw Joel G (Anna M), h 3793 Oregon.
Shaw John C (Harriet M), bkpr The Ernsting Co, h 2919 Dale.
Shaw John E (Elizabeth A), trav aud Savage Tire Co, r 936 State.
Shaw John H (Sophia M), h 3820 Herman av.
Shaw Jonathan M (Margaret F), gro 1651, 3d, h 1615 same.
Shaw J Harold (Higgins & Shaw), r Lemon Grove.
Shaw Kate L Mrs, h 1319, 5th.
Shaw Leo, usher Pickwick Theatre, r 1442 Lincoln av.
Shaw Lois L, steno, r 945 Columbia.
Shaw Madge F, ticket agt S D & Coronado Ferry Co, r 945 Columbia.
Shaw Marie, v-prin Brooklyn Sch, r 1319, 5th.
Shaw Marion, student, r 4308 Sierra Vista.
Shaw Mary V, h 4396 Arcadia dr.
Shaw Phoebe E (wid John W), r 4320 Campus av.
Shaw Ray B (Ethel S), clk Western Metal Supply Co, h 1340, 3d.
Shaw Robt C (Alice E), music tchr 3890 Eagle.
Shaw Robt E, auto accessories 3521, 5th, h 3820 Herman av.
Shaw Robt L (Clara M), meat ctr Clark & Wenz, h 3815, 6th.
Shaw Sarah R, tchr Brooklyn Sch, r 3264, 4th.
Shaw Harry T, lab S D Fish Co, r 945 Columbia.
Shaw Thos M, civ eng, h 945 Columbia.
Shaw Thos W (Caroline R), driver, h 3043 Boston av.
Shaw Virginia, student, r 4396 Arcadia dr.
Shaw Walter E (Frances L), meat ctr C S Hardy, h 1846 Montecito Way.
Shaw Wm (Anna L), bldr 1007, 5th rm 1009, h 4308 Valle Vista.
Shaw Wm A (May), lab City Sewer Bureau, h 4583 Idaho.
Shaw Wm G, awning hgr Muehleisen Tent & Awning Co, r 1846 Montecito Way.
Shaw Wm T, waiter, r 133 W Bway.
SHAW W EDWARD (Nellie A), distributor Haynes and Scripps-Booth automobiles 1141, 1st, tel Main 636, h 3366 Park av. (See page 7.)
Shawver Geo (Addie M), h 1145, 20th.
Shawver Lucile V, nurse Agnew Sanitarium, r 4143 University av.
Shawver Lucy L Mrs, prop Fairmont Apts, 4143 University av,
Shawver Martin V (Lucy), exp 902, 6th, h 4143 University av,
Shawver Mildred I, student, r 1145, 20th.
Shay Michl, waiter C, W & W Union.
Shay Raymond, private S C Aviation Sch, North Island.
Shea Danl, h 1958 De Foe, Ocean Beach.
Shea Elsie M (wid Wm T), cook, r 4650 Del Monte av, Ocean Beach,
Shea Harry F (Catherine E), slsmn, h 1223 G.
Shea Jeanette E, nurse, r 1695 Redondo, Loma Portal.
Shea John J (Regina), phys 2417 Imperial av.

P. W. LAUREEN
221-224 American National Bank Bldg.
1007 5th
TAILOR AND IMPORTER

F. W. BRADLEY CO.
FAMILY TRADE A SPECIALTY
TELS: HOME 1157, MAIN 157
Wholesale Wines and Liquors
Prompt Free Delivery
1058 FOURTH ST.

Shea Margaret J, r 1695 Redondo, Loma Portal.
Shea Minnie C (wid P J), h 4479 Cleveland av.
Shea Wesley P, r 1695 Redondo, Loma Portal.
Shea Wm P, bartndr, r 214 G.
Shea Winifred M, r 1695 Redondo, Loma Portal.
Shea Thos A (Mary), dairymn, h 1695 Redondo, Loma Portal.
Sheafor Lester S, trunk mkr, h 3623 Reed av, E. S. D.
Shealey Reuben (Florence), tmstr, h 2946 N.
Shear Chas, clk Holzwasser Inc, r 1140 B.
SHEARER see also Scherer.
Shearer Hattie H (wid W J), h 1059, 11th.
Shearer John C (Henrietta), carp, h 1244 Pennsylvania av.
Shearer Ray M, driver Troy Lndy Co, r 1059, 11th.
Shearer Robt M (Annie B), inv 1007, 5th rm 308, h 536 Maple.
Shears Louis L (Catherine O), real est 1028, 4th and mgr Norris-Cluster Apts, h 1627 F.
Sheedy Ellen (wid Marcus), h 1928 Atlantic.
Sheedy Mathias L (Myrtle), cond S D Elec Ry Co, h 2546 J.
Sheehan John T (Marie A), dept mgr Pioneer Truck Co, h 422, 22d.
Sheehan Wm J, auto painter 653, 13th, r 933, 11th.
Sheehy Beatrice M, nurse, h 3666 Van Dyke av, E. S. D.
Sheehy John (Kate), h 4732 Lotus, Ocean Beach.
SHEETS WM H supt San Diego Directory Co, 332 Union Bldg, r King George Hotel.
Sheets Wm S (Carol M), switchmn Santa Fe, h 2014 Albatross.
Sheets Wm T, carp, r 2014 Albatross.
Sheffield Fredk W (Oriel A), h 211 W Robinson av.
Sheffield Wm A (Ella M), rest 864 Union.
Shelby Glenn, ins agt, r 310 Ash.
Shelby Minnie (wid John), r 2465 Capitan av.
Sheldon Apts, Miss M M Edmonds prop 1109 Bway.
Sheldon Building 822, 6th.
Sheldon Chas D (Alta M), carp, h 3025 Works pl.
Sheldon Dora, server D E Watterson, r 917, 10th.
Sheldon Ella F, r 216 W Robinson av.
Sheldon Emma R (wid F C), h 953, 11th.
Sheldon Julia A (wid R H), h 4036 Kansas.
Sheldon Mary (wid J P), h 904 Bush.
Sheldon Mary E, student State Normal Sch, r 4320 Campus av.
Sheldon R Ambrosia (wid A H), r 2130 Front.
Sheldon Willard M (Carrie A), h 3819, 3d.
Sheley Earl E (Ina L), musician, h 3936 Hamilton.
Shelhamer Bessie C Mrs, milliner A F Dean, r 3762, 10th.
Shell Claude M (Goldie), atty 432 F rm 554, h 3930 Bancroft.
Shell Glenn R (Edna F), breakout Santa Fe, h 4036, 30th.
Shellbach Chas H, prin Fremont Sch, Old Town, r 4096 Lark.
Shellberg John F, r 2319, 32d.
Sheller Clifford A (Alice), waiter Harveys Lunch, h 1230 Bway.

Barney & Barney
Insurance
Bonds, Loans
Liability
Compensation
PACIFIC MUTUAL LIFE INS. CO.
Scripps Bldg.
Rooms 207-209

Office Buildings
With their tenants see Pages 17-19

HOTEL YALE
LIVE WITH US IN COMFORT
IT'S AT FIRST AND F STS.
PHONES--5310; HOME 4321

John Burnham & Company
212-214 TIMKEN BUILDING
REAL ESTATE
LOANS
AND INSURANCE

Shelley Abraham, clk G Shelley & Sons, r 470, 17th.
Shelley Benj (Irene) (Geo Shelley & Sons), r 3503 Ray.
Shelley Geo (Rose), (Geo Shelley & Sons), h 470, 17th.
SHELLEY GEO & SONS (Geo, Louis and Benj), scrap iron, rubber and bags, Atlantic near Market.
Shelley Harry, pdlr, r 554, 5th.
Shelley Jas A (Pearl), (S D Junk Co), h 563, 17th.
Shelley John, driver, h 3017 Granada.
Shelley Louis (Anna) (Geo Shelley & Sons), h 1318 Ft Stockton dr.
Shelley Orson C, gardener, h 3171 F.
Shelly Clark (Sarah C), rancher, h e s Douglas av nr El Cajon blvd, E. S. D.
Shelly Jas, r 108 F.
Shelly Thos C (Mattie E), rancher, h Glorietta Ranch e s Douglas av nr El Cajon blvd, E. S. D.
Shelton Amanda B Mrs, h 1722 J.
Shelton Chas H (Henriette), phys 803 Prospect, La Jolla.
Shelton Claude (Docia), cond L A & S D Beach Ry Co, h 7713 Herschel, La Jolla.
Shelton Dora, r 1722 J.
Shelton Harvey, lab, r 207 Market.
Shelton John C (Lulu), foremn S D Cons G & E Co, h 1207 G.
Shelton Louis, driver P M Dairy Assn, r 1722 J.
Shelton Louise Mrs, waiter Cabrillo Club Dining Room, r 1207 G.
Shelton May, artist, r 803 Prospect, La Jolla.
Shelton Rose M, lndrs, r 1431 Market.
Shelton R O (Sadie J), phys 3443, 5th.
Shelton W P, electr, r 1335 J.
Shelund Jacob, lab, h 537 Union.
Shelvey D J, h 1300 C.
SHEPARD see also Sheppard.
Shepard Adelia L (wid E B), h 932 Ft Stockton dr.
Shepard Beatrice, asst office mgr Lower Cal Jockey Club, h 4875 Long Branch av, Ocean Beach.
Shepard Carlisle S, ranchhd, r 4046 Florida.
Shepard Clara S (wid Edgar), h 4046 Florida.
Shepard Dovie L (wid A S), h 3404 Mission dr.
Shepard Fred (Ellen), carp, h 3185 Webster av.
Shepard Isabella Mrs, steno, r Point Loma.
Shepard John Q, r 4046 Florida.
Shepard John W (Elnora), exp, h 4647 Alabama.
Shepard Maude Mrs, cook The Bonnie Box, r 927 Ash.
Shepard Milton C, pdlr, r 1120, 10th.
Shepard Saml H, acct, r Point Loma Homestead.
Shepard Sarah, lndrs St Joseph's Hospital, r 3778 Kansas.
Shepard Surtis, poultry dresser, r 871, 9th.
Shepard Wm E, mech, r 3185 Webster av.
Shepard Wm M (Sarah E), auto opr, h 2214 Bway.

The Campbell Machine Co.
MARINE-AUTO AND GENERAL REPAIRS
Foot of 8th Street

P. M. DAIRY ASS'N
Manufacturers and Distributors of
Purity Dairy Products
COTTAGE CHEESE
ICE CREAM
BUTTER
CREAM
MILK
KEFIR
12th & K Sts.
Phones
HOME 2034
SUNSET 3311



HOTEL CHURCHILL
AMERICAN AND EUROPEAN
NINTH AND C STREETS
ALL OUTSIDE ROOMS
ABSOLUTELY FIREPROOF
GEORGE L MAYNE, MANAGER

W. F. LUDINGTON CO.
234-235 SPRECKELS BLDG.
GENERAL INSURANCE AND SURETY BONDS
MARINE INSURANCE

Shepardson Oscar F (Effie), auditor S D Union and Tribune, h 3802 Granada.
Shepherd Adamson (Mabel), slsmn J W Williams, h 802, 30th.
Shepherd Albt, waiter C. W & W Union.
Shepherd Anna Mrs, waiter, h 927 Ash.
Shepherd Arthur W (Helen), dept mgr Klauber Wangenheim Co, h 1908 Dale.
Shepherd Burton A (Julia W), candy mkr Showley Bros, h 16 Cuyamaca av, Sierra Vista R D 3 Bx 45.
Shepherd C Ernest, janitor Brooklyn Sch, r 3649 Pueblo av.
Shepherd Emily (wid A S), lndrs, h 543, 12th.
Shepherd Fidelia K (wid J A), h 1304, 24th.
Shepherd Florence E, phone opr, r 16 Cuyamaca av, Sierra Vista R D 3 Bx 45.
Shepherd Grace E, student, r 16 Cuyamaca av, Sierra Vista R D 3 Bx 45.
Shepherd Harvey F (Emma B), police, h 4229 Maryland.
Shepherd Irene Mrs, r 639, 9th.
Shepherd Julia W Mrs, candy mkr, r 16 Cuyamaca av, Sierra Vista R D 3 Bx 45.
Shepherd Laura M (wid A K), r 3090 F.
Shepherd Louie L, lndymn Sanitary Lndy, r 3404 Mission dr.
Shepherd N C, line mn S D Cons G & E Co, r 4647 Alabama.
Shepherd Wilbur N, oiler Hercules Powder Co, r 16 Cuyamaca av, Sierra Vista R D 3 Bx 45.
Shepley Bertha Mrs, r 2709 National av.
Shepley Caroline Mrs, nurse, r 830 G.
Shepley Dillie N (Inez), barber, h 3841, 1st.
Shepley Helen M, student, r 3841, 1st.
Shepley Roy G (Bertha L), auto opr, h 3825, 3d.
SHEPP, BOWMAN & STARR (**C W Shepp**, C R Bowman, A L Starr) auto painting 1859-1867, 5th, tel Main 962.
Shepp Carl W (Evelyn R), (Shepp, Bowman & Starr), h 1846, 4th.
Shepp Emma F (wid G W), h 4220, 3d.
Shepp Lone F, clk The Flower Shop, h 4220, 3d.
Shepp Marie, clk Mrs Johanna Van Beeck, r 1846, 4th.
SHEPPARD see also Shepard and Shepherd.
Sheppard Albt, cook, r 335 E.
Sheppard Clara C, r 1520, 3d.
Sheppard Clarence A (Maude M), mgr C A Sheppard Co, h 4136, 30th.
Sheppard Clyde, r 614 Market.
Sheppard C A Co, C A Sheppard mgr, motorcycles 1352, 5th.
Sheppard Grace A, china painter 1229, 23d.
Sheppard Harry B (Lydia A), h 3967 Mississippi.
Sheppard Jos H (Ella E), h 3844, 8th.
Sheppard Louis J, janitor P M Dairy Assn, h 1148 K.

Henry Wiegand
Ladies' Tailor
PHONES
Home 1593
Main 2578
1161 FOURTH STREET

ALLEN'S MILK
Producers and Distributors of
PURE MILK
FAMILY TRADE OUR SPECIALTY.
ALLEN'S DAIRY
RURAL No. 2
ALLEN'S CREAM

SMITH, MURPHY & RANDALL FUNERAL DIRECTORS
PHONES. MAIN 139. HOME 1139
N. W. COR. SIXTH AND CEDAR

H. A. CAMERON CO. GENERAL INSURANCE, BONDS LOANS, RENTALS, REAL ESTATE
THE OFFICE OF EFFICIENCY
531 UNION BLDG. PHONES MAIN 4953, HOME 1788

Johnson-Saum Company
FUNERAL DIRECTORS
✣
LADY ASSISTANT
✣
N. W. Cor. Fourth & Ash
✣
TELEPHONES SUNSET, MAIN 158 HOME 1158


Emma Egbert Williams Manager
HEBRON HOME
For Aged People
(Incorporated)
Undenominational, established by Emma Egbert Williams, 22 years experience in caring for aged people
1825 NEWTON AVE.
PHONES HOME 3255 MAIN 3869
SAN DIEGO, CAL

Sheppard Lottie A, with The Marston Company, r 2737 National av.
Sheppard Lucy (wid Saml), h 1229, 23d.
Sheppard L A, r 614 Market.
Sheppard Mary F (wid J E), h 3420 Jefferson av.
Sheppard Orson C (Sarah), h 2737 National av.
Sheppard Walter, mason, r 2737 National av.
Sheppeard Adna C, sheet metal wkr Chas Perrault, r 408 West C.
Sheppeard Clarence H, sailor U S N, r 408 West C.
Sheppeard Hayward D, lab City Operating Dept, r 408 West C.
Shepperd Wm, night charger Electric Garage, r 1866, 5th.
Sheran Disie, h 1307, 7th.
Sherbon John W (Lavina V), carp, h 24, 25th.
Sherbon John W jr, painter, r 24, 25th.
Sheridan Louise, seam, r 830 G.
Sheridan Wm F, r 1229, 8th.
Sheriff Edgar W (Edith), dentist 964, 5th rm 524, h 1620, 7th.
Sheriff Ruth D, musician, r 1620, 7th.
Sherk Jessie, steno, r 1450, 4th.
Sherlock George H (Ellen), (Elite Printing Co), h 3834 Goldfinch.
Sherlock Kathryn H, student, r 3834 Goldfinch.
Sherlock Virginia B, student, r 3834 Goldfinch.
Sherman Alex L (Seraphene), atty 1025, 4th rm 218, h 4125 Udal, Point Loma.
Sherman Apts, Mrs Beulah Webster mgr, 22d se cor Market.
Sherman A K (wid A H), h 2230 Albatross.
Sherman Bert F (Ola L), lab, h 4019 Chamoune, E. S. D.
Sherman Chas S, h 3705 Chamoune, E. S. D.
Sherman Claude A (Louise M), auto mech, h 4325 Proctor pl.
Sherman Close, waiter C. W & W Union.
Sherman Edwd H (Etta), foremn, h 3526 Colonial av, E. S. D.
Sherman Edwin M (Nancy), clk Thorndike & Son, h 1335, 31st.
Sherman Ethel P, h 4862, 38th.
Sherman Eula O Mrs, clk Holzwasser Inc, r 605 Crosby.
Sherman Fred R (Nellie), mail contr, h 4672 Del Monte av, Ocean Beach.
Sherman Hazel F, r 2731 Main.
Sherman Herbt F (Catherine), bottler S D Cons Brewing Co, h 2731 Main.
Sherman H, r 814 F.
Sherman John F (Ollie E), (Sherman and Dennis), h 3976 Illinois.
Sherman L S Rev, pastor St James By-the-Sea Episcopal Church, Prospect & Silverado, La Jolla, h 722 Evans.
Sherman Luther H (Hazel), cement wkr, h 3563 Sierra av, E. S. D.
Sherman Mathew, longshoremn, r 723, 8th.
Sherman Mildred G, phone opr Pac T & T Co, r 3804 Kansas.
Sherman M, r 1335 J.
Sherman Saml T (Mary C), carp, h 3890 Eagle.
Sherman School, Edgar E Muller prin, J ne cor 22d.

VICTOR CEMENT
J. S. SCHIRM COMMERCIAL CO.
LIME, CEMENT, BUILDERS' SUPPLIES FOURTH AND K STREETS

NEARPASS' SEED STORE
THE LEADING SEED HOUSE IN SAN DIEGO—Established 1897
BOTH PHONES **522 SIXTH STREET** Agents for CYPHERS Incubators

Sherman Wainscott, mach, r 2731 Main.
Sherman Wm, r 911, 6th.
Sherman Willis S, driver Wells Fargo & Co. h 3705 Chamoune av,
Sherman & Dennis (J F Sherman, G B Dennis), gros 3001 University av.
Sherry Mark (Cora), h 3330, 2d.
Sherry Thos, r 106 West B.
Sherwen Andw (Mathilda), h 3910 Vermont.
Sherwin Emery D, student, r 2261 Whitman, Old Town.
Sherwin Frank A (Anna E), h 2261 Whitman, Old Town.
SHERWIN-WILLIAMS PAINT STORE, THE, T B MacDonald prop, Paint and Varnish Mfrs 917-923, 7th.
Sherwood Andw (Matilda), h 2852, 4th.
Sherwood Burnet M, student, r 210 Juniper.
Sherwood Florence M (wid P F), h 210 Juniper.
Sherwood Lionel C, tchr S D High Sch, r 1333, 7th.
Sherwood Villa Apts, Mrs Florence G King prop 1346 Front.
Shetterly Mabel, milliner Ballard & Brockett, r Coronado.
Shide Otto A (Minnie), lab Benson Lmbr Co, h 223 S Evans.
Shideler Blanche M, attndt Dr H W Learn, r 1021 Essex.
Shideler Walter H (Laura J) autos, h 1021 Essex.
Shidler Horace, private S C Aviation Sch, North Island.
Shield Park, bet Dodge, Vine and Zinfandel, E. S. D.
Shields Chas H, inmate County Hospital.
Shields Chas J, chemists hlpr Savage Tire Co, r 3667 Arnold.
Shields Conrad, dockhd City Operating Dept, r 814 F.
Shields E, lieut U S A, r 1820, 1st.
Shields Ernest S (Mary L), gen contr, h 2021 Granada av.
Shields Florence B, r 1605, 28th.
Shields Gladys, clk Pacific Coffee Stores Co, r 733 Bway.
Shields Jas E, r 2018 Madison av.
Shields Jas E (Mary), lndymn, h 3667 Arnold.
Shields Jos E (Effie B), dentist, h 1365, 6th.
Shields Laura Mrs, mgr Pacific Coffee Stores Co, r 733 Bway.
Shields Martha Mrs, h 731 Cedar.
Shields Martin D, h 1724 National av.
Shields Mary L, r 1963 Irving av.
Shields Orion, clk Klauber Wangenheim Co, r 1963 Irving av.
Shields Robt P (Josephine W), sec-treas Mission Sand & Rock Co, h 1605, 28th.
Shields Robt P jr (Lenora), v-pres Mission Sand & Rock Co, h 2229, 2d.
Shields Saml, tmstr, r 216, 16th.
Shields Saml (Eva), lab, h 3273 L.
Shields Steidley, student, r 1963 Irving av.
Shields Wm P, foremn Hercules Powder Co, r 731 Cedar.
Shields Wilmer B (Mary J), h 1963 Irving av.

AETNA
Life, Accident, Etc.
G.et
A.etna-ized
BY
GIST
INSURANCE
SERVICE
GILMAN A. GIST
202 Owl Bldg.
MAIN 188

Frye & Smith
Print This Directory
856 Third St.
San Diego

IT'S **OUR BUSINESS** TO MIND **YOUR BUSINESS**
919 SIXTH STREET SAN DIEGO **MASTEN & KENDALL** SALES RENTALS INSURANCE
REFERENCE: ANY BANK OR TRUST COMPANY
PLACE THE MANAGEMENT OF YOUR PROPERTY IN OUR CARE

S. W. GRIER CO. INC.
102-4 Broadway PHONES: PACIFIC 2615; HOME 3280
SURETY BONDS
GENERAL INSURANCE
BUILDING LOANS

Shields Wilmer B jr (Elizabeth L), slsmn Klauber Wangenheim, h 2203 Franklin av.
Shilling Alice M Mrs, fur rms 818 Bway.
Shilling Carroll, h 1556, 2d.
Shilling Florence, lndrs Troy Lndy Co, r 3969 Texas.
Shilling John W, carp, h 21, 18th.
Shilling May, lndrs Troy Lndy Co, r 3969 Texas.
Shimeall Earl C (Martha K), clk, h 3934 Park blvd.
Shimin Agnes (The Bonnie Box), r 1340, 3d.
Shimin Alzina P (wid E C), h 1340, 3d.
Shimizu Saizo (Etzu), rest 762, 4th, r 337 F.
Shimponis Gus, bootblk 436 Bway, h 104, 17th.
Shindler Nellie E Mrs, h 4087 Ingalls.
Shingleton Wm Jos, solr S D Union, r 919, 7th.
Shim Walter K (A Pluma), bartndr, h 4077 Utah.
Shipley Andw B (Minnie E), lab Hercules Powder Co, h 3694 Texas.
Shipley Jean S, r 1215 University av.
Shipley Madeline, vocalist, r 3694 Texas.
Shipley Rachel S Mrs, h 1215 University av.
Shipman Grace F, tchr San Diego Bishop's Sch, r 2927, 4th.
Shipman Jas W, student, h 1416 Front.
Shipp Jefferson D (Nellie L), h 516, 24th.
Shippam Cecil H, jeweler J Jessop & Sons, r 3049 I.
Shippam John E (Jane), bkpr, h 3049 I.
Shipton John G (Maud), firemn Savage Tire Co, h 1884 Newton av.
Shipton Maud A, music tchr, 1884 Newton av.
Shirar John B (Margaret C), granite polisher Simpson-Pirnie Granite Co, h 3584 Kansas.
Shirk Mary M (wid J B), h 4561 New York.
Shirley Edith R Mrs, clk Holzwasser Inc, h 4876 Defoe, Ocean Beach.
Shirley Harry H (Edith R), auto opr, h 4796 Muir av, Ocean Beach.
Shirley Kate S (wid F B), h 5029 W Pt Loma blvd, Ocean Beach.
Shively David C (Caroline T), grading contr Chalcedony av nr Lamont, Pacific Beach.
Shively Raymond G (Hazel W) eng S D G & E Co, h 4592 New York
Shizume Henry (Mary), gardener, h 3250 Lafayette av, E. S. D.
Shoan Hing, laundry 440, 6th.
SHOECRAFT, G W Zinke prop, Expert Shoe Repairing 821, 5th.
SHOEMAKER see also Schumacher.
Shoemaker Byrl, h 208 W Ash.
Shogran David H, canner C S Hardy, h 1135 Union.
Sholes Adelia (wid J D), h 2873 N.
Sholes John F (Eva A), barber 4614 Park blvd.
Sholin Eleanor, r 3554 Indiana.
Sholin Jos, h 3554 Indiana.
Sholl Daisy B (wid Herman), h 220 Juniper.
Sholl Ralph, student, r 220 Juniper.
Shollhamer Matthew (Dicy), plumber, h 2824 K.

Pacific Mutual Life Insurance Company of the Pacific
There's a Reason
The Pacific Mutual Life Insurance Co. issues One Accident Policy Every Minute, Sixty Every Hour
ASK
W S.
NEAL
625 E ST

PETERSON BROS. AUTO SHEET METAL WKS.
Wrecked Auto Bodies and Radiators Repaired
PETERSON BROS.
AUTO SHEET METAL WORKS
See Page 6

CARPENTER'S, INC.
1036 6TH ST., NEAR BROADWAY
HOME 1030; MAIN 828
THREE FLOORS OF Commercial Stationery, Office Supplies, Filing Systems and Devices, Books, Fine Stationery and Engraving.
TOY DEPARTMENT ON THIRD FLOOR

DAVIS UNDERTAKING CO.
1752 FOURTH ST.
PHONES
MAIN 2634, HOME 1913
COMPLETE SERVICE FOR $75.00

Shook Albt M (Cora M), broker, h 3055 K.
Shook Arthur R, auto repr 563, 11th.
Shook Chas W, r 4010 Alameda dr.
Shook Christopher S (Clara), mgr Co-Operative Transfer Co, h 1893 Irving av.
Shook Ellen (wid Geo), h 1217, 3d.
Shook Leon S (Lillian), gangmn Pac T & T Co, h 2722 Lincoln av.
Shorb Anna M, r 1350, 10th.
Shore Edmund M (Hattie F), driver Mungers Lndy, h 927 Dewey.
Shore Frances C (wid Robt, r 4535 Rhode Island.
Shore Mary K (wid Jehu), h 2621 G.
Shore Minnie N, bkpr, r 2621 G.
Shore Nellie B, r 643, 26th.
Shore Ray R (Florence K), carrier P O, h 1620 Union.
Shore Thos H (T H Shore & Staff), r 4535 Rhode Island.
Shore T H & Staff (T H Shore), advertising, 121 Broadway.
Shores Ella A Mrs, r 1345, 3d.
Short Chas F (Alice), painter, h 4630 Adams av.
Short Don H, reporter Tribune, r 904 Bush.
Short Harold D, slsmn Snowflake Baking Co, r 2052 Albatross.
Short Henry (Emma L), h 2052 Albatross.
Short Jas A (Cora R) (Short & Campbell), h 2225 J.
Short Jean, student State Normal Sch, r 4572 Campus av.
Short Josephine M, with The Boston Store, r 917, 10th.
Short Margaret Mrs, h 4572 Campus av.
Short Wm, rancher, h 4572 Campus av.
Short & Campbell (J A Short, B E Campbell), gro 2225 J.
Shortell F F, r King George Hotel.
Shortridge John H (Nellie M), h 3850, 7th.
Shortt Woody E, acct Frevert Bledsoe Furn Co, h 1665, 9th.
Shoudel Balthaser F, janitor Brooklyn Sch, r 439, 25th.
Shoudel Bertha F, phone opr, r 439, 25th.
Shoudel Frank M, collr Pac T & T Co, r 439, 25th.
Shoudy Nellie B, clk The San Diego Hotel.
Showalter Danl W, clk, h 1725 Columbia.
Showalter David H (Mary), h 1725 Columbia.
SHOWLEY BROS (J R and B G) Candy Mfrs 625-635, 8th.
Showley Guy B (Ruth E) (Showley Bros), h 3810, 5th.
Showley Jesse R (Viola) (Showley Bros), h 2525 A.
Showley Saml I M, clk Showley Bros, h 1812 Columbia.
SHREVE ARCHIE C (Shreve & Shreve), r Maryland Hotel.
Shreve Danl H, auditor Exchange Securities Co, r 2496 F.
Shreve E B, chainmn Co Surveyor, r 227 B.
SHREVE GEORGE H (Shreve & Shreve), r Maryland Hotel.
SHREVE JESSE H (Edith J), director The Union National Bank and mgr Co-Operative Loan Society, h 2444 F.
Shreve Leonard H, lab S D Cons G & E Co, h 135 B.


MUEHLEISEN TENT AND AWNING CO.
Manufacturers of
Tents Awnings and Covers
Flags, Sails and Camp Furniture
753-755 Fourth Street
Both Phones

Office Buildings
With their tenants see Pages 17-19

WURSTER CONSTRUCTION COMPANY
CONTRACTORS AND ENGINEERS
654-6 SPRECKELS BLDG.
PHONE MAIN 2304
LOS ANGELES OFFICE, 802 CENTRAL AVE. PHONE MAIN 450
F. H. WURSTER, MGR.

Hartwell Electric Co.
955 SIXTH STREET
GENERAL SUPPLIES
WIRING CONTRACTORS
FIXTURE DEALERS

HOME 4328
PACIFIC 1478

ROOD-PETERS COMPANY
Real Estate
Loans and
Investments

909 Seventh
Street
San Diego
Cal.

Pfahler
Buelow
&
Fisher

Commercial
Linotype
Compositors

860 3RD

SHREVE & SHREVE (George H and Archie C), Attorneys-at-Law 323-4-5 Owl Drug Co Bldg, 1025, 4th.
Shrier Clara (wid Henry), h 504 Thorn.
Shriner Harry G (Stella E), artist, h 1540 College, La Jolla.
Shrout Earl F (Ida), mech White Star Motor Co, h 1819 Fern.
Shryock Howard B (Marguerite M), mach, h 3575, 4th.
Shryock John A (Joseph A B) gro 770, 12th.
Shryock Josephine E, clk Holzwasser Inc, r 770, 12th.
Shryock Mary (wid J F), h 2401 California.
Shryock Wm, tape winder Savage Tire Co, r 770, 12th.
Shulack Joel I, tailor 424 B, r Ocean Beach.
Shultz Hazel Mrs, h 1160 Front.
Shultz Hugh G (Emily V), r 1767 De Foe, Ocean Beach.
Shultz Julius, eng, r 4465, 35th.
Shultz Lillie, waiter, r 1130 Front.
Shuman Elizabeth, r 1215 University av.
Shumate Agnes J, prin Edison Sch, r 1634 Lincoln av.
Shumate Elizabeth (wid T T), h 1634 Lincoln av.
Shumway Clinton N, clk Harry Shumway, r 2009 Julian av.
SHUMWAY HARRY (Susie), druggist 2100 Logan av, h 2009 Julian
Shupe Wm J, horseshoer City Operating Dept, h 3928, 9th.
SHURLOCK see also Sherlock.
Shurlock Chas (Frances A), h 3332 Hill, Roseville, Pt Loma.
Sibbald Anna (wid John), r 1223 Cave, La Jolla.
SIBERT see also Seibert.
Sibert Apts, Jos Rogers prop 1247 Columbia.
Sibert Chas (Bessie), mining eng, h 911, 17th.
Sibley Ernest S, mech, r 3338, 31st.
Sibley Harold V, auto opr White Star Auto Stage Lines, r 3338, 31st
Sibley Sterling P (Minnie), clk, h 3338, 31st.
Sibley Wm, r 2437 Market.
Sibray Henry G (Annie L), h 2145 Kearney av.
Sibray Willis S, insp Savage Tire Co, r 2145 Kearney av.
Sicher Frankie A, steno E S D State Bank, r 3736 Chamoune av,
Sicher Marie (wid Chas), nurse, h 3736 Chamoune av, E. S. D.
Sichler Jacob E (Christine), janitor Am Natl Bank Bldg, h 1755 Union.
Sick Fred W, steno Santa Fe Ry, r 971, 20th.
Sick Max (Mary), driver Sou Cal Bakery, h 1882 Kearney av.
Sick Pauline, r 971, 20th.
Sick Robt, baker Heller's, r 1401 J.
Sick Wm H (Josephine), asst mgr Sou Cal Bakery, h 971, 20th.
Sickle Jewelry Co (Sal Sickle) 1051, 4th.
Sickle Sal (Lena) (Sickle Jewelry Co), h 2541 Bway.
Sicord Albina M, maid 1268, 22d.
Siddons Mary L (wid Jas), r 4345 Menlo, E. S. D.
Sidell Ernest, r 1127, 5th.
Siden Richd J, private S C Aviation Sch North Island.

GEORGE F. OTTO
FLORIST and NURSERYMAN
NURSERY, 35TH AND NATIONAL AVE. PHONE MAIN 7086
FLORAL DEPOT COR. SIXTH AND B
PHONE { MAIN 759 / HOME 1207

CHAS. F. O'NEALL
943 6TH ST. Phones: Home 3590, Main 252
LOANS
REAL ESTATE
FIRE INSURANCE

Sidener Grace B, tchr Brooklyn Sch, r 3030 C.
Sidener Minerva (wid G W), r 3030 C.
Siders Allen S (Grace), h 3228 Webster av.
Siders Bernice, r 3228 Webster.
Siders Fred A, lampblkmn S D Cons G & E Co, r 805 Dewey.
Siders Jacob, lab, h 2937 Clay av.
Sido A (Della), lab Sou Reduction Co, h 2918 Byron, Roseville. Pt Loma.
Sieben Edna K Mrs, h 1810, 30th.
Sieben Sylvia (wid Jacob), h 804, 30th.
Siebenaler Albt G, mining, h 4552 Florida.
Siebenaler Albt G jr, trav slsmn, r 4552 Florida.
Siebenaler Frank N, boilermkr, r 4552 Florida.
Sieber Geo, r 2492 G.
Sieber Rudolf (Amelia), h 2492 G.
Siebert Elizabeth R, student, r 1520, 6th.
Siebert John S (Caudia W), pres Sunset Hotel Co and archt, h 1520, 6th.
Siebert Selnar R, mach Cal Iron Wks, r 1520, 6th.
Siebold Jas H, carp, r 830, 8th.
Siebold Julia K, h 3770 Reed av, E. S. D.
Sieckmann Wm A H (Nellie B), sail mkr, h 1710 Monroe av.
SIEFERT see also Seifert.
Siefert Ernest W (Siefert & Son), r 1139, 17th.
Siefert Lela A, clk, r 1139, 17th.
Siefert Wm (Nora) (Seifert & Son), h 1139, 17th.
Siefert & Son (Wm and E W) gro 1211 Market.
Siegel Fred (Ida C), mach San Diego Machine Co, h 4350 Mississippi.
Siegel Wm A (Mary), h 4065 Sisson av, E. S. D.
Siegel Wm T, clk Sou Electrical Co, r 4065 Sisson, E. S. D.
Siemon Henrietta, bkpr S D Home Tel Co, r 1538 Granada av.
Sien Walter J (Helen I), solr Met Life Ins Co, h 2026 Kearney av.
Sierra Conception, r 1676 Main.
Sies Herbt E, nurserymn, h 3378 Granada.
Sies Margie J, with The Marston Company, r 3770 Copeland av.
Sies Louise E Mrs, h 3770 Copeland av, E. S. D.
Siess Katherine (wid Chas), h 3720, 3d.
Siesseger Henry B, appr Frye & Smith, r 351 N 26th.
Sieverling Geo H (Penelope), mgr Cuyamaca Club, h 402 E Spruce.
Sieverling John O, clk City Operating Dept, r 1631, 7th.
Sieverling Molly J Mrs, clk Am Natl Bank, r 1631, 7th.
Sieverling Otis A (Mollie J), tool dresser City Operating Dept, h 1631, 7th.
Sigala Luis (Adnarada), lab, h rear 1766 Newton av.
Sigala Sista, r rear 1766 Newton av.
Sigler Fredk R (Mary), h 4071 Sisson av, E. S. D.
Sigman Alex, prop Commercial Hotel, h 469, 7th.
Sigman Lillian M Mrs, fur rms 904 C.


GEORGE N.
PEPPER
General
Insurance
Bonds
212-213-214
Central Mort-
gage Building
Main 1769

NEARPASS'
SEED STORE
522 SIXTH STREET
The LEADING SEED HOUSE IN SAN DIEGO—Established 1897
Agents for CYPHERS Incubators
BOTH PHONES

TIP-TOP AND KLEEN MAID BREAD
MANUFACTURED BY SNOWFLAKE BAKING CO.
HOME 1047 MAIN 47
SOLD BY ALL GROCERS

LEIGHTON McMURTRIE
1202 3d, McMURTRIE BLDG.
FINANCIAL CORRESPONDENT PENN MUTUAL LIFE INS. CO.
INVESTMENT BONDS
INSURANCE
MORTGAGE LOANS

PAINLESS
PARKER



DENTIST

Fifth at F

Home 2299
Main 299

Sigman Ruby M, r 904 C.
Sigman Viola (wid Ira), h 3803 Arizona.
Signal Corps Aviation School U S A, North Island.
Signor Rose A (wid Van Martin), h 1146, 8th.
Sigrud Lula M (wid H T), nurse, r 4032 Alabama.
SIKES see also Sykes.
Sikes Geo P, printer 1322, 5th, r 4075 Hillcrest dr.
Sikes Geo P jr (Ruby L), waiter U S Grant Hotel, h 1239, 9th.
Sikes Jennie, musician, r 1345, 5th.
Silber Aaron (Eva) (American Window Clng Co), h 2130, 1st.
Silberhorn Emma, r 1309, 2d.
Silberhorn Paula Mrs, prop The Bella Vista, fur rms, h 1309, 2d.
Siler Fay, student State Normal Sch, r 4539 Cleveland av.
Silieco Herminia, r 1641 Columbia.
Silieco Juan (Rosaria), h 1641 Columbia.
Siling Fred (Goldie), cashr Wells Fargo & Co Exp, h 843, 13th.
Silk Arthur J, clk B V Franklin, r 1033 State.
Slk Catherine, steno, r 1033 State.
Silk Earl E, wrapper S D Cons G & E Co, r 1033 State.
Silk Harry E, waiter U S Grant Hotel, r 1515 Front.
Silk Katherine, steno J E Thornton, r 1033 State.
Silk Marie I, steno Gordon, Goodwin & Co, r 1033 State.
Silk Peter F (Mary), carp, h 1033 State.
Silkes Frank H, rancher, h 1724 L.
Sikes Geo P (Jennie M), treas Imperial Valley Farms Co, r 4075 Hillcrest dr.
Sillarell Henry, porter Trocadero Cafe, r 836, 1st.
Sillifant Beatrice R, steno Winter & Nicholson, r 4449 Louisiana.
Sillifant Elizabeth J (wid F J), h 4449 Louisiana.
Sillifant Frank J, clk Western Metal Supply Co, r 4449 Louisiana.
Sillifant Maud E, nurse St Joseph's Hospital, r 4449 Louisiana.
Silliman Guy C, bkpr Klauber Wangenheim Co, h 4586 New York.
Silliman Howard, clk F G Francis, r 4586 New York.
Silliman Jessie, r 4586 New York.
Silliman Lowell, clk, h 2635 Boston av.
Silliman Susie K Mrs, missionary, h 602, 19th.
Sills Fred W (Margaret M), h 1877 Kearney av.
Sills Pearl, r 1877 Kearney av.
Silva Carrie Mrs, r Rosecrans, Pt Loma.
Silva Frank (Alexandria), lab, h 735 Dewey.
Silva Frank P, fishermn, r 2937 Perry, La Playa.
Silva Guy H (Lottie B), meter tester S D Cons G & E Co, h 2249 Irving av.
Silva Jennie, maid 3330 Park av.
Silva Jesus (Josephine M), lab, h 3120 Franklin av.
Silva John P (Mary), fishermn, h 2937 Perry, La Playa.
Silva Jose (Angella), lab, h 1737 State.
Silva Jos L, pressmn S D Union, r 4245 Cleveland av.

Naylor Gem Co.

Jewelers
Miners and Cutters of Precious Stones

We have our own mines of Tourmaline, Beryl, Turquois, Hyacinth and Garnet

330 Broadway
U. S. Grant Hotel

PARADISE VALLEY SANITARIUM
NATIONAL CITY, CAL.


Thearle Music Co.
640 BROADWAY

MAIN 798
HOME 1198

Silva Manuel (Mary), lab, h 3143 Carlton, Roseville, Pt Loma.
Silva Manuel P, fishermn, h 2935 Perry, La Playa.
Silva Roy A (May), carrier P O, h 3933 Boundary, E. S. D.
Silvas Adaline, steno, r 1827 National av.
Silvas Bernice E, maid 3240 Curlew.
Silvas Manuel (Mary), lab City Operating Dept, h 1827 National av.
Silvas Manuel A (Marie), lab, h 1437 India.
Silvas Mary C (wid F M), r 1827 National av.
Silvas Minnie, r 1827 National av.
Silvas Peter, r 1827 National av.
Silver Dollar Investment Co (G A Miller) real est 861, 6th rm 800.
Silver Gate Girls Club (rowing), ft of 5th.
SILVER GATE OIL CO, prompt delivery of oil, gasoline and distillate 848, 4th.
Silver Gate Soda Works (E W Schnepp) 1772 Main.
Silver Ralph C (Leonore H), slsmn Heller's h 3543 Castle, E. S. D.
Silveria Manuel (Mary), fishermn, h 2348 Byron, Roseville Pt Loma.
Silveria Ruth E, r 930 Ft Stockton dr.
Silverman Mary (wid Saml), r 2816 Imperial av.
Silverman Saml, cloaks and suits 1054, 6th, r Coronado.
Silvers Jos F (Hazel D), clk P O, r 321, 29th.
Silverthorn Fred C (Lily L), supt Irwin & Co, h 1746 Dale.
Silverthorn Wm F (Emma J), rancher, h 1721 N.
Silvey Harold B (Helen B), slsmn Frevert Bledsoe Furn Co, h 2572 F
Simison Donald S (Maude C), h 4202 Jackdaw.
Simison John R (Ellen K), h 2639 Front.
Simison Wm (Minerva), farmer, h 1551 Plum, Pt Loma.
Simkins Emma M, boarding 1922 Bway.
Simpkins Hulda Mrs, h 1539 Grand av, Pacific Beach.
Simkins Joshua D (Pauline B), supervising prin E S D Schools, h 3722 Cabrillo, E. S. D.
Simmerly Jacob H, r 866, 7th.
SIMMONS see also Symons.
Simmons Byron C (Jennie), asst gas and elec insp City Operating Dept, h 2422 L.
Simmons Edith, r 1970, 3d.
Simmons Frank R (Maude) (Simmons & Zahler), h 507, 19th.
Simmons Frank T (Gertrude), slsmn Arthur Cosgrove Co, h 4478 Campus av.
Simmons Herman, r 2432 Imperial av.
Simmons Jas W (Ella G), h 876 Garnett av, Pacific Beach.
Simmons Leslie (Nona), lab, h 1545, 2d.
Simmons Lillian, clk, r 1230, 9th.
Simmons Pardon P (Mamie) (Bigelow & Simmons), h 7821 Herschel, La Jolla.
Simmons Roy, research hlpr Scripps Institute, h La Jolla.
Simmons T Burrell (Edna M), motrmn S D Elec Ry Co, h 4673 Alabama.


Victrolas
PIANOS:
KNABE
Knabe-Ampico
IVERS & POND
VOSE-KIMBALL
DECKER
KOHLER & CAMPBELL
MARSHALL & WENDELL
AUTOPIANO
GULBRANSEN & DICKINSON


American National Red Cross
San Diego Chapter
Headquarters
616 Southern Title Building
948 Third St.
Phone, Main 2048

The Thiel Detective Service Co.
F R. CLAYTON
Manager
PHONE SUNSET MAIN 2350
Los Angeles Office, Suite 926 Washington Bldg.
PHONE HOME A 2844

CANDIES LIGHT LUNCHES
KEMP'S SODAS
209-211 BROADWAY

Simmons Wayne G (Mary K), h 1970, 3d.
Simmons Wm, shoerepr Lewis Shoe Co, r 1429, 2d.
Simmons Wm D (Virgie C), gro 4137 University av, E. S. D., h 4022½, 1st.
Simmons Wm H (Ida), bldg contr, h 7228 Fay av, La Jolla.
Simmons & Zahler (F R Simmons, C H Zahler), barbers, basement U S Grant Hotel.
Simon Harry, tailor 1111, 4th, r Jewett Hotel.
Simon Peter A (Ascencion), plumber U S A Barracks, r 725 West G.
Simonds Stillman W (Jennie A), h 3227 Granada.
Simons Anna (wid Chas), h 1357, 3d.
Simons Adna D (Mary E), screen mfr 426. 7th, h 4725, 43d.
Simons Carrie L, r 2927, 4th.
Simons Matilda L Mrs, r 136 W Fir.
Simonson Eugene D (Carrie), slsmn S J Wines Coffee Co, h 4821, 35th.
Simpich Fredk, h 950, 9th.
Simpkins Robt (Jennie), auto opr S D Rubbish Co, h 669 Front.
Simpson Albt C, checker, r 4069 Idaho.
Simpson Albt L (Mabel B), dentist 121 Bway rm 232, h 831, 25th.
Simpson Alex L (Martha H), h 2885 Main.
Simpson Andw (Alberta), janitor First Natl Bank, h 4069 Idaho.
Simpson Annie F (wid Wm), h 3252 Goldsmith, Loma Portal.
Simpson Beatrice, tchr, r 3252 Goldsmith, Loma Portal.
Simpson Catherine (wid Robt), h 1652 Linwood.
Simpson Charlotte C, bkpr Wm A Stanbury, r 4069 Idaho.
Simpson Colin C, r 3252 Goldsmith, Loma Portal.
Simpson Edwin N, student, r 1567, 9th.
Simpson Ethel (wid Geo), r 3002 Logan av.
Simpson Etta, r 3252 Goldsmith, Loma Portal.
Simpson Florence, nurse County Hospital.
Simpson Fred W (Margaret E) (Carlson & Simpson), h 3862, 4th.
Simpson Geo W (Cassa R), ironwkr, h 1652 Linwood.
Simpson Harry (Faith), carp, h 1416 Bush.
Simpson Hattie Mrs, h 1757 Essex.
Simpson Henry W (Lydia H), musician Spreckels Theatre, h 2256 Union.
Simpson Hester E, hairdresser, r 762, 11th.
Simpson Jas (Mary C), pres Simpson-Pirnie Granite Co, h 1567, 9th.
Simpson Jas C, r 1567, 9th.
Simpson John H, lumbermn, r 865, 13th.
Simpson John P (Margaret S), h 3746, 30th.
Simpson J H, emp Pac T & T Co.
Simpson Marie Mrs, r 3942, 4th.
Simpson Marie C Mrs, h 1336 Union.
Simpson Mollie A, stockkpr J Jessop & Sons, r Coronado.
Simpson Myra K (wid David), h 4831 Lotus, Ocean Beach.
Simpson Nellie D Mrs, h 1630, 3d.

For All City County and State Information, Schools, Churches, Fraternal, Club, Trade and Labor Organizations see Miscellaneous Front part of Book

N. L. COLEMAN
410 B STREET
INSURANCE
LOANS
PHONE, MAIN 999

V. WANKOWSKI & CO., INC.
V. WANKOWSKI, PRESIDENT W. McCLELLAND, VICE PRES. & SECY
Loans, Real Estate, Insurance, Surety Bonds. PHONES: Main 2029 Home 1315 341-342-343 Spreckels Theatre Bldg.

SIMPSON-PIRNIE GRANITE CO, Jas Simpson pres, P C Pirnie sec, Building Stone and Monuments, 21st sw cor N, phone Main 59.
Simpson Sidney A, tailor 905, 9th r 901 same.
Simpson Sims D, (Mary E), tailor 1170, 3d, h 4679 Kansas.
Simpson Walter E, armature winder S D Elec Ry Co, r 762, 11th.
Simpson Wm A, cook Quick & Tarpley, h 865, 13th.
Simpson W H (Addie E), h 2524 San Marcos av.
SIMS see also Syms.
Sims Geo C (Grace E), slsmn Sperry Flour Co, h 3427 Kansas.
Sims Montra L (wid J F), r 515 Dewey.
Sims Thos B, private S C Aviation Sch North Island.
Sims Wm (Almazona), lab, h 3045 Martin av.
Sinclair Anna M Mrs, dressmkr 1258, 1st.
Sinclair Archibald (Illinois), opr W U Tel Co, h 1486 B.
Sinclair Bentley W (Sinclairs Ford Agency), h 3146 Ibsen, Loma Portal.
Sinclair Fredrica, r 3146 Ibsen, Loma Portal.
Sinclair Glenn G (Helen), slsmn Gavin-Williams Co, h 3531 Albatross
Sinclair Jas E (Ellen), h 2439 J.
Sinclair Margaret E (wid H W), h 3335 Goldsmith, Loma Portal.
Sinclair Mary B, tchr The Bishop Sch, r 3335 Goldsmith, Loma Portal.
Sinclair Nora F, r 3335 Goldsmith, Loma Portal.
Sinclair Oliver A, waiter San Diego Hotel Grill, r 4012 University.
Sinclair Phillip G (Leah), firemn U S N, r 611 Beech.
Sinclair Richd L A (Jannie), h 3691 Richmond.
Sinclair Wm F (Anna M), barber 1252, 1st, h 1258, 1st.
Sinclair Winifred, tchr The Bishop Sch, r 3335 Goldsmith, Loma Portal.
SINCLAIR'S FORD AGENCY, B W Sinclair prop 1040, 1st.
Sinderholm Christ (Louise), gas maker S D Cons G & E Co, h 3229 Webster av.
Sinderholm John K (Mamie C), lab S D Cons G & E Co, r 2570 N.
Sing Hi, rest 454, 4th.
Sing Hi, laundry 1464 K.
Sing H G, cook, r 1307, 7th.
Sing Lee, lndy 639 W Market.
Sing Yick, prop Pekin Cafe, h 335 Market.
Sing Yick Chong Co, Chinese mdse 221 J.
Singer Benj W, mgr Strand Cafe, Ocean Beach.
Singer Louis (Ida), junk, h 346, 18th.
Singer Louis (Helen), slsmn Moses Segaloff, r Hotel Jewett.
SINGER SEWING MACHINE CO, L A Hunter mgr, 921, 6th.
Singer Wm, blksmth City Operating Dept, r 1335 J.
Singleton John E, clk, r 1218, 10th.
Singleton Lula, maid U S Grant Hotel, r 707 C.
Sinkwitz Chas F, r 4056 Pauly av, E. S. D.
Sinks Helen E, tchr Grant Sch, r 1851 Sunset blvd.

IRWIN & CO.
HAY, GRAIN
FLOUR,
MILL FEEDS,
POULTRY
FEEDS,
GRAIN BAGS,
WOOL BAGS,
SACK
TWINE,
COAL
Main office
FOURTH AND K
PHONES:
MAIN 440
HOME 1440

Ross & George
Bookbinders
Blank Book Manufacturers
and Paper Rulers
860 Third

ORT IRON WORKS
PHONE MAIN 1920
11TH AND IMPERIAL AVE.

CALIFORNIA IRON WORKS
INCORPORATED
PHONES, HOME 3295, SUNSET 1336
FOOT OF SEVENTH STREET, SAN DIEGO, CALIFORNIA
ENGINEERS, FOUNDERS, MACHINISTS
STRUCTURAL IRON AND STEEL CONTRACTORS
FREIGHT AND PASSENGER ELEVATORS
J. C. ORT, GENERAL MANAGER RESIDENCE PHONE, HOME 2049



SHOE ECONOMY must be judged by the cost PER YEAR, not by the price PER PAIR.

WALK-OVER Shoes cost less per year than any other shoes in the world.

Walk-Over Boot Shop
1059 FIFTH



Sinks John P, student, r 1851 Sunset blvd.
Sinks Kath, student, r 1851 Sunset blvd.
Sinks Sarah E (wid J F), pres S D Humanitarian Society, h 1851 Sunset blvd.
Sinnard Lueva, r 4426, 42d.
Sinnige Doris, r 4069 Alameda dr.
Sinnige Norman H, r 4069 Alameda dr.
Sioux Apts, J F Jones prop 1266, 10th.
Sippell Otto (Fannie), h 3002 Logan av.
Sipes John B (Gladys), warehsmn Standard Oil Co, h 2871 Logan av
Sires Kath, r 3569 Kansas.
Sirl Barbara (wid John), h 2886 Webster av.
Sirl Carl E, eng Eng Co No 13, h 7768 Girard.
Sirl Irene M, wrapper Showley Bros, r 2886 Webster av.
Sirl Martha L, bkpr, r 2886 Webster av.
Sisco Rena B Mrs, r 130 W Bway.
Sisson Anna (wid J A), cook La Palma Cafeteria, r 1451 Columbia.
Sisson Austin (Edna), grocer 2247, 30th, h 2245 same.
Sisson Charlotte M Mrs, ftr W F Taylor, r 1662, 5th.
Sisson Julia (wid R H), h 3024 Hawthorn.
Sisson L R (Della), linemn, h 1756 Logan av.
Sisson Orville (Mae), h 1662, 5th.
Sisson Sallie, tchr Brooklyn Sch, r 3024 Hawthorn.
SISTERS OF MERCY, St Joseph's Hospital, University av ne cor 6th
Sisters of St Joseph 235 A.
Sisto Joses (Angela), lab, h 127 Evans.
Sites Geo W (Frances J), h 3040 K.
Sixth Street Feed & Seed Store, M C Hayward mgr, 748, 6th.
Sjostedt Frey R A (Ingebord), eng, h 1137, 17th.
Skabeleff Andw, r 1825 Newton av.
Skald Christian, auto opr 139 W Pennsylvania av.
Skarie Louise M, r 1030, 20th.
Skarpa Bartholomew, foremn Cal Iron Wks, r 732 W Date.
Skeats Arthur E (E M Skeats & Son), r 412 Hawthorn.
Skeats E Miall (Hetty) (E M Skeats & Son), h 412 Hawthorn.
SKEATS E M & SON (E Miall and Arthur E Skeats), Assayers and Chemists 750, 8th.
Skeen Geo S (Mary K), h 2919 National av.
Skeen Walter, lab, r 2919 National av.
Skellenger Geo D, lab C S Hardy, h 4777 Morena blvd.
Skelley Harriet M, r 2166 Logan av.
Skelton Alex W, clk Stephens & Co, r Coronado.
Skelton Geo, r 1421 Columbia.
Skene Lena Mrs, maid 2167, 5th.
Skiles Joel L (Ella M), eng Snowflake Baking Co, h 2312 Harrison.
Skilling Wm T (Bird H), tchr State Normal Sch, h 3140, 6th.
Skinner Alfonzo M (Gladys), eng, h 1547 Columbia.
Skinner Axel (Marguerite), h 3970 Goldfinch.

HARRY FISHER & CO.
GENERAL INSURANCE, REAL ESTATE, BONDS
240 C STREET


POULTRY, BEES, GARDEN SUPPLIES
643-649 G ST. COR. SEVENTH
STILES POULTRY SUPPLY CO.
LIVE and DRESSED POULTRY

Skinner Cornelius (Cora M), bldg contr 4750 David pl.
Skinner Eugene C, clk L N Skinner, r 1400 C.
Skinner Geo L (Mary T), stablemn Sou Cal Bakery, h 2769 National
Skinner Harriet L (wid W H), h 1505 Fern.
Skinner Harry M, finisher Savage Tire Co, r 1044, 9th.
Skinner Irvin H (Mary), h 2202 Kearney av.
Skinner Isaac Z (Cora L), clk, h 4545, 47th.
Skinner Lewis N (Ellagene G), furn 636-650, 6th, h 1400 C.
Skinner Linn H (Marie C), janitor Normal Heights Sch, h 4523, 44th
Skinner Margaret (wid Elston), r 447, 20th.
Skinner Mary E, h 283 S 39th.
Skinner May (wid E M), h 1365, 6th.
Skinner Myrtle A, r 4545, 47th.
Skinner Neil, student, r 3970 Goldfinch.
Skinner Otto W (Vera L), motrmn S D Elec Ry Co, h 4406 Park blvd.
Skinner Sadie, bkpr L N Skinner, r 1400 C.
Skolfield Wilhelmina, student State Normal Sch, r 737, 20th.
Skolfield Wm S (Margery), clk Union Oil Co, h 737, 20th.
Skolin Axel (Hannah), lab, h 827, 16th.
Skorlich Anton (Milka), fishermn, h 1694 Atlantic.
Skott Peter J (Margaret), rancher, h Mission Valley R D 2 Bx 137.
Skove Ernest C (Dora), lather, h 3201 Cottonwood.
Skrivanek Frank H, slsmn Heller's, r 4141 Reed.
Skurla Rade C, prop Mission Diamond Cafe, r 1031 India.
Skurla Robt, waiter Newtons Depot Lunch, r 516 West C.
Slack Chas H, r Jewett Hotel.
Slack Jesse I (Ino), firemn Eng Co No 6, h 1232 Union.
Slack Saml, gardener Balboa Park, h 2451, 5th.
Slackhemer Ella B (wid Saml), r 3630, 3d.
Slade Albt H (Winifred A), h 417, 27th.
Slade Alfred, gardener New Palace Hotel.
Slade Genevieve, student State Normal Sch, r 4326 Cleveland av.
Slade Imogene, student State Normal Sch, r 4326 Cleveland av.
Slade Isaac C (Carrie I), h 4828, 35th.
Slade Oakley L (Elizabeth), ins agt, h 4120, 3d.
Slaff Ella, waiter, r 1234 Front.
Slaff Frank E (Mary H), lab Savage Tire Co, h 2860 Logan av.
Slaff Wm H (Mildred), eng L A & S D Beach Ry Co, h 7221 Draper av, La Jolla.
Slagel Ray J, tire reprmn, r 212 West C.
Slager John H, private S C Aviation Sch North Island.
Slaid Erwin I, r 147 West E.
Slaine Jennie (wid John), h 4330 Louisiana.
Slaivick Katherine, tailor, r 3918 Oregon.
Slape Frank (Neva), tailor Benbough & Gillons (Inc), h 4586 Kansas
Slater Apts. F E Slater prop 749, 10th.

Mikels & Bradbury
Insurance
Liabilities
Loans
and
Real Estate
=
958 7th
Main 1716
Home 4120

American National Red Cross
San Diego Chapter
Headquarters
616 Southern Title Building
948 Third St.
Phone, Main 2048

The Companies Represented by KETTNER & SALMONS, THE INSURANCE MEN
Have loaned over half a million dollars in San Diego.
Pacific 244, Home 1344
Southern Title Building

CALIFORNIA COMMERCIAL COLLEGE
7TH, COR. BROADWAY

LOUIS KIRSHBAUM
HIGH GRADE LADIES' AND GENTS' TAILOR
414 B STREET
PHONES { Main 1532 / Home 4961
GRAND PRIZE 1899 FOR SUPERIOR TAILORING

Slater Chas D (Lelia M), motrmn S D Elec Ry Co, h 4728 E Panorama dr.
Slater Frances (wid Albt), h 1247 Columbia.
Slater Fredk E (Anna M), prop The Slater Apts, h 1039 Hendricks.
Slater Grace E, r 4925 Del Mar av, Ocean Beach.
Slater Mary A, prop Crags Apts, h 4925 Del Mar av, Ocean Beach.
Slater May, housekpr 2570, 1st.
Slattery Patk J (Elizabeth), h 4015 Texas.
Slaughter Chas L (Emily), janitor Am Natl Bank Bldg, h 3767 Villa
Slaughter Earl R, steno Hercules Powder Co, r 3767 Villa ter.
Slaughter Jas (Ruby), h 1610 Cypress av.
Slaughter Leo C (Lillian), asst mgr Brunswig Drug Co, h 3803 Villa
Slaughter Veda, r 3767 Villa ter.
Slauson Frances W Mrs, prop The Berkeley, r 1267, 4th.
Slauson Willis (Frances W), h 1267, 4th.
Slavick Chas (Mary), barber F C Hyers, h 636, 18th.
Slavin John, inmate St Joseph's Hospital.
Slavonian Literary and Social Club, Marco Marich sec 832, 5th rm 7
Slawson Dexter M, r 723, 8th.
Slawson Harold S (Estella M), electr, r 3975 Oregon.
Slee Chester F (Ethel M), slsmn, h 204 S Pardee.
Slee Emma (wid W A), r 831 Silverado, La Jolla.
Slee Willis, clk Auto Tire Co, r 204 S Pardee.
Sleem Naseeb J (Najla), h 3871 Stockton av, E. S. D.
Sleeper Frank H, h 1908 F.
Sleeper Maggie Mrs, h 1908 F.
Slemmons Jas W, appr Savage Tire Co, r 4140 Daley av, E. S. D.
Slemmons Mary J (wid H C), h 4140 Daley av, E. S. D.
Slentz Harvey E, sergt Q M C S C Aviation Sch North Island.
Slimmon Bertha H, bkpr S J Wines Coffee Co, r 2226 Harrison av.
Slimmon John, electr, r 2226 Harrison av.
Slimmon John R (Margaret), asst Janitor Logan Hts Sch, r 2226 Harrison av.
Sline Ray G (Frances E), waiter, h 1244½ E.
Slingsby Thos H (Ida M), h 4018 Adams av.
Slinkard Edwd R (Helen), barber, h 3613 Copeland av E. S. D.
Sloan Albt J (Anna), gas engmn City Operating Dept, h 900, 18th.
Sloan Jas, r 1129 Front.
Sloan Jas B, clk F W Bradley Co (Inc), r 1145 K.
Sloan Mary, waiter A C Findel, r 1145 K.
Sloan Saml W, rep Christian Science Monitor, r Lemon Grove.
Sloan Wm S (Murle A), auto opr Union Oil Co, h 3945 Franklin av.
Sloane Annie B Mrs, director Sloane School of Music, r 4334 Avalon.
Sloane Chas L, real est, h 2143 Market.
Sloane Harrison G (Elizabeth), atty 520 E rm 803, h 4777 Goldfinch.
Sloane John Q, tmstr Pioneer Truck Co, r 3945, 32d.
Sloane Mary F (wid S L), h 3945, 32d.
Sloane Mildred, phone opr, r 3945, 32d.

P. W. LAUREEN
221-224 American National Bank Bldg. 1007 5th TAILOR AND IMPORTER

F. W. BRADLEY CO.
FAMILY TRADE A SPECIALTY
TELS: HOME 1157, MAIN 157
Wholesale Wines and Liquors
Prompt Free Delivery
1058 FOURTH ST.

Sloane Ora A Mrs, r 318 W Robinson av.
Sloane Paul E, atty, r 4334 Avalon dr.
Sloane School of Music, Mrs A B Sloane director 1156, 7th.
SLOANE WM A (Annie B) judge Dept 3 Superior Court, h 4334 Avalon dr.
Slocum Edwin S (Bertha), tel opr Santa Fe, h 2068 Albatross.
Slocum Fredk V, gardener, h 1326 Bush.
Slocum Harvey M, r 1024 Bway.
Slocum Leigh H (Ethel I), electr Radio Sta Pt Loma.
Slocum Mabel G, steno, r 2105 Irving av.
Slocum Manley L (Cella B), h 1024 Bway.
Slocum Millie (wid J E), h 4644 Terrace dr.
Slocum Wm A (Aura), slsmn Walk-over Boot Shop, h 1821 Monroe.
Sloore Elizabeth H (wid F J), h 2736 Newton av.
Slorah Jas, bartndr, r 104 B.
Slosson Ruth M (wid A B), h 528 Anderson pl.
Slough Jas M (Lydia M), clk Pioneer Truck Co, h 3465 Woolman av
Slusher Edith M, cashr Irwin & Co, r 1165, 12th.
Slusher Rhoda D (wid J N), h 1165, 12th.
Sluss Geo W, clk Plaza Prescription Pharmacy, r 3224 K.
Sluss Ira B, gro 2458 K, r 3224 same.
Sluss Noah D (Prudence E), h 3224 K.
Sluss Reta, clk I B Sluss, r 3224 K.
Sluss Sarah F, r 1859 Sheridan av.
Sluss Wm D, lab, r 3224 K.
Slusser Abraham (Sarah), h 3117 Franklin av.
Slusser Cora E, clk Carpenter's Book Store, r 3117 Franklin av.
Slusser Rose, with The Marston Company, r 3117 Franklin.
Sly Walter L, sales agt 1032, 4th, h 1640 Bway.
Smail Florence, phone opr, r 1223 B.
Smail Franc R Mrs, h 1223 B.
Smale John V (Adele M), transitmn S D Cons G & E Co, h 2610 E.
Smale John V jr, student, r 2610 E.
Smale Vincent M, clk S D Cons G & E Co, h 2610 E.
Small Chas A (Gladys S), mgr Bishop & Company, h 3445 Herman.
Small Eula, cashr, r 1651, 2d.
Small Floyd A (Maura), cond S D Elec Ry Co, h 312, 26th.
Small Mary K, asst Dr Hosmer, r 2408, 2d.
Small Manuel (Teresa), h 3345 Horton av.
Small Richd A, slsmn, r 926, 3d.
Small Walter (Ella), steward, r 1414, 5th.
Smallbone Jos, U S N, h 3924 Cleveland av.
Smallcomb Bros (B C & G O), motorcycles 837, 7th.
Smallcomb Burr C (Smallcomb Bros), r 4276 Cleveland av.
Smallcomb Glen O, pressmn S D Union and Smallcomb Bros, r 4276 Cleveland av.
Smallcomb Thos (Carrie E), real est, r 4276 Cleveland av.

Barney & Barney
Insurance
Bonds, Loans
Liability
Compensation
PACIFIC MUTUAL LIFE INS. CO.
Scripps Bldg.
Rooms 207-209

Information Bureau
International Theosophical Headquarters
Point Loma
California
330
Broadway
U. S. Grant Hotel Bldg.
Near Entrance

CARPENTER'S, INC.
1036 6TH ST., NEAR BROADWAY
HOME 1030: MAIN 828
THREE FLOORS OF Commercial Stationery, Office Supplies, Filing Systems and Devices, Books, Fine Stationery and Engraving.
TOY DEPARTMENT ON THIRD FLOOR

John Burnham & Company
212-214 TIMKEN BUILDING
REAL ESTATE
LOANS
AND INSURANCE

The Campbell Machine Co.
MARINE-AUTO
AND
GENERAL REPAIRS
Foot of
8th Street

P. M. DAIRY ASS'N
Manufacturers and Distributors of
Purity Dairy Products
COTTAGE CHEESE
ICE CREAM
BUTTER
CREAM
MILK
KEFIR
12th & K Sts.
Phones
HOME 2034
SUNSET 3311

Smalley B J, lab Swift & Co, r Castle and Euclid, E. S. D.
Smalley Elizabeth, seam Benbough Furn Co, r 3504 Woolman.
Smalley Rachael, h 3504 Woolman.
Smalley Robt, gardener, r 3504 Woolman.
Smart Flora (wid W C), h 1940 Julian av.
Smart Jas G (Ella J), fur rms 1035 E.
Smart Julia M (wid C W), h 1263 Robinson av.
Smart Warren J, clk Pac T & T Co, r Jewett Hotel.
Smead Chas D, with U S Grant Hotel.
Smead Della Mrs, music tchr 4145 Illinois.
Smead Wm B Rev (Della), h 4145 Illinois.
Smedley Leonitas B (Ruth), bkpr Cook-Haddock Co, h 3908 Ibis.
Smedley Myrtle E, student State Normal Sch, r 4320 Campus.
Smidt Carl N, masseur 1046 Bway.
SMILEY DAVID N, asst cashier The Union National Bank, h 4952 Coronado, Ocean Beach.
Smillie Edwd J, h 1984 Harrison av.
Smillie John F (Emily), mach, h 3168 National av.
Smillie Martha L, lndy wkr U S Grant Hotel, r 1984 Harrison av.
Smith Abbie A (wid D J), r 2105, 30th.
Smith Abraham, hlpr Green's Plating Works, r 312, 18th.
Smith Ada E, nurse, h 1916 Monroe av.
Smith Adelia (wid J H), r 3930, 3d.
Smith Adolph O (Lena T J), h 4729 Works pl.
Smith Agnes Mrs, h 2802 National av.
Smith Albt D, flying inst S C Aviation Sch, r 1534 Front.
Smith Albt H (Julia C), farmer, h 2807 San Diego av, Old Town.
Smith Albt J, fruit pkr, r 738, 18th.
Smith Albion C, r 3635, 6th.
Smith Alfd, gardener E M Searles, r 3327 Market.
Smith Alice Mrs, h 1449 Columbia.
Smith Allie E (wid Roy), h 33 Evans.
Smith Alpheus M, real est and inv 1025, 4th rm 307, r Pt Loma.
Smith Alvin O (Gertrude E), lab, h 4358 Selma pl.
Smith Amy S, r 4138 Highland av, E. S. D.
Smith Angelina, packr, r 2807 San Diego av, Old Town.
Smith Angelo, r 2545 Jefferson, Old Town.
Smith Anna M, (wid W M), h 1243, 3d.
Smith Anna S (wid Sebree), h 4138 Highland av, E. S. D.
Smith Annie P (wid T R), r 3979 Lark.
Smith Apts, W D Smith prop 4576 North av.
Smith Archibald J, h 1706, 2d.
Smith Arminda M (wid Ishi), r 867, 17th.
Smith Arnold, fruit pkr, r 738, 18th.
Smith Arnold C, slsmn Heller's, r 3431 Oregon.
Smith Arthur W, auto repr, r 3044 L.
Smith Avis, student State Normal Sch, r 4106 Cleveland av.
Smith Alfd S (Harriet), sec Julian Produce Co, h 529, 20th.


HOTEL CHURCHILL
AMERICAN AND EUROPEAN
NINTH AND C STREETS
MAIN 5880 HOME 1335
GEORGE L. MAYNE, MGR.
ROOMS SINGLE OR EN SUITE
ABSOLUTELY FIREPROOF
EXCELLENT IN CUISINE and APPOINTMENTS

If it's building material you want, see **THE DIXIE LUMBER AND SUPPLY CO.**
WE SELL EVERYTHING TO BUILD ANYTHING
BOTH PHONES UNIVERSITY AVE. AND OHIO ST.

Smith Belle H (wid D M), h 1899 Sheridan av.
Smith Benj H (Matilda), h 3381 Lafayette av, E. S. D.
Smith Benj F, carp, r 235 Ada.
Smith Bernard, tailor 1438, 4th, r 1944 Union.
Smith Bertha, tailor J W Brem, r 1244, 9th.
Smith Birdie K Mrs, tchr State Normal Sch, r 4011 Park blvd.
Smith Blanche M, tchr Garfield School, r 704 Sutter.
Smith Carlos H (Elizabeth), prop Crest Apts, h 635 Robinson av.
Smith Carlton H (Vilora N), h 4659 Niagara av, Ocean Beach.
Smith Carolina W (wid Frank), r 4122 Park blvd.
Smith Carrie (wid Jos), r 1847 Market.
Smith Carrie Mrs, cook Mrs La Rue Beion, r 1432 India.
Smith Catherine, maid, r 615 Prospect, La Jolla.
Smith Chas (Louisa), jeweler, h 442, 21st.
Smith Chas, warehsmn Standard Oil Co, h 729½, 12th.
SMITH CHARLES A (Dora M) (Frye & Smith), h 1264, 24th.
Smith Chas C, emp S D & Ariz Ry, r 2114 Logan.
Smith Chas D, linemn S D Cons G & E Co, r 911, 6th.
Smith Chas F (Lorraine), carp, h 2358 Columbia.
Smith Chas G (Mary L), vacuum clnr, h 3511 Sisson av, E. S. D.
Smith Chas H (Anna), auto opr Simon Levi Co, h 334, 8th.
Smith Chas J, janitor, h 1889 Atlantic.
Smith Chas J (Grace C), real est, h 3737 Martin av.
Smith Chas J (Ida C), auto opr H R Emery, h 1152, 1st.
Smith Chas J (Mollie), bldg contr 825 W Washington.
Smith Chas L (Sallie), clk, h 3946 Mission av.
Smith Chas L (Addie E), cond S D Elec Ry Co, r 4430 Mississippi.
Smith Chas M, plumber Fairmount Water Co, h 3758 Arnold av.
Smith Chas R (Bertha L), carp, h 1635 Guy.
Smith Chas S, moldr W F Schultheiss Co, r 2142 India.
Smith Chas T, eng S D & S E Ry, r 522, 7th.
Smith Chas U (Helen A), lab City Operating Dept, h 914 F.
Smith Chas W (Carrie C), driver, h 2883 Webster av.
Smith Chas W (Minnie M), opr W U Tel Co, h 1853, 1st.
Smith Christopher (Pearl), barber Morris Marcot, r 545,19th.
Smith Christy M (Sarah), metermn, h 3758 Arnold.
Smith Claiborne E, h 4048 Swift av, E. S. D.
Smith Clara E, r 904 C.
Smith Clara G, with The Boston Store, r 1605 E.
Smith Clara M Mrs, tchr Garfield School, r 1334, 7th.
Smith Clarendon T, steno Scripps Central Office, r 3931, 9th.
Smith Claude L (Anna E) (Smith & Walker), h 3384 Grim.
Smith Clinton B, student, r 2450 A.
Smith Cora Mrs, r 2153 Pine.
Smith Dale (Ava), h 2605 Logan av.
Smith David A, foremn, r 3946 Mission av.
Smith David A (Amy E), auto opr, h 2803 Imperial av.
Smith David W, branch mgr Heller's, r 1632 Union.

HOME 1430 MAIN 2997

BROWN OPTICAL CO.
BROKEN LENSES DUPLICATED
1011 FIFTH STREET
AMERICAN NATIONAL BANK BUILDING

ALLEN'S MILK
Producers and Distributors of
PURE MILK
FAMILY TRADE OUR SPECIALTY.
ALLEN'S DAIRY
RURAL No. 2
ALLEN'S CREAM

SMITH, MURPHY & RANDALL FUNERAL DIRECTORS
PHONES MAIN 139. HOME 1139
N. W. COR. SIXTH AND CEDAR

H. A. CAMERON CO. GENERAL INSURANCE, BONDS LOANS, RENTALS, REAL ESTATE
THE OFFICE OF EFFICIENCY
531 UNION BLDG. PHONES MAIN 4953, HOME 1788

Johnson-Saum Company
FUNERAL DIRECTORS
✢
LADY ASSISTANT
✢
N. W. Cor. Fourth & Ash
✢
TELEPHONES SUNSET, MAIN 158 HOME 1158


Emma Egbert Williams
Manager
HEBRON HOME
For Aged People
(Incorporated)
Undenominational, established by Emma Egbert Williams, 22 years experience in caring for aged people.
1825 NEWTON AVE.
PHONES HOME 3255 MAIN 3869
SAN DIEGO, CAL.

Smith Dean, lieut U S A, r Tioga Hotel.
Smith Delos D (Emma), phys, h 2504 A.
Smith Don C, private S C Aviation Sch North Island.
Smith Dora A, nurse, r 306 W Grape.
Smith Earl C W, civ eng, r 3190 Grape.
Smith Earl H, cook, r 1450, 4th.
Smith Edgar J (Kate L), miner, h 2661 Boston av.
Smith Edison L, waiter C, W & W Union.
Smith Edith Mrs, housekpr, h 3421 Copeland av, E. S. D.
Smith Edith B (wid W G), Christian Science pract, 1007, 5th rm 918, h 1708, 2d.
Smith Edwd, nurse St Joseph's Hospital.
Smith Edwd C (Marilla), h 3757 Park blvd.
Smith Edwd C (Mary J), phys, h 1108 E.
Smith Edwd J (Mary), pkr L Greenbaum, h 830, 12th.
Smith Edwd L (Vianna), window clnr, h 4951 Hawley blvd.
Smith Edwd M, mach, r 3312 Benesch av.
Smith Edwd M, cement wkr, r Y M C A.
Smith Edwd T, asst agt S D & S E Ry, r Chula Vista.
Smith Edwd T, private S C Aviation Sch, North Island.
Smith Edwd W, r 639 E.
Smith Edwin L (Cecelia A), h 1506, 30th.
Smith Eliza (wid S B), r 1504 Hornblend av, Pacific Beach.
Smith Eliza J (wid W A), h 1074 Rosecrans, Roseville, Pt Loma.
Smith Elizabeth M (wid Alex), h 630, 18th.
Smith Elizabeth T (wid Saml), h 2807 K.
Smith Ellen W (wid J M), h 2478 Market.
Smith Elmer E, h 2443 Brant.
Smith Elmo C (Gladys M), h rear 2970 Newton av.
Smith Elroy C (Hannah), h Garnet se cor Haines.
Smith Elsie, nurse, r 1468, 1st.
Smith Ernest H (Louise), dftsmn City Operating Dept, h 2330 F.
Smith Ernest O, private S C Aviation Sch North Island.
Smith Ernest P, student, r 1610, 6th.
Smith Escibula (Josie), h 2141 Newton av.
Smith Estelane, nurse Agnew Sanitarium.
Smith Esther L, nurse, r 2949, 5th.
Smith Ethel M Mrs, r 1020 Rosecrans, Pt Loma.
SMITH EUGENE FERRY (Mildred O) attorney-at-law, 404-408 Southern Title Bldg, r 2222, 4th.
Smith Eugene T (Leora F), h 912, 8th.
Smith Eva M, student, r 2949, 5th.
Smith Eva M (wid Carl), tel opr W U Tel Co, h 617 Robinson av.
Smith E Otis (Martha J), h 4717, 43d.
Smith Florence, J, tchr Lincoln Sch, r 529, 20th.
Smith Floyd F, r 3419 Martin av.
Smith Frances (wid A B), h 4557 Kensington dr.
Smith Francis A (Sarah E), routemn Sou Cal Bakery, r 3930, 3d.

VICTOR
J. S. SCHIRM COMMERCIAL CO.
VICTOR CEMENT
LIME, CEMENT, BUILDERS' SUPPLIES
FOURTH AND K STREETS

NEARPASS' SEED STORE
THE LEADING SEED HOUSE IN SAN DIEGO—Established 1897
BOTH PHONES 522 SIXTH STREET Agents for CYPHERS Incubators

Smith Frank (M Augusta), h 2927, 4th.
Smith Frank, bellmn Hotel Brewster, r 415 C.
Smith Frank, lab S D Rubbish Co, r 1404 K.
Smith Frank (Marie F), U S N, h 133, 29th.
Smith Frank A, (Ida), lab, h 4667, 32d.
Smith Frank A (Ellen), shoe repr 3915 University av, h 3810 Conklin av, E. S. D.
Smith Frank A (Sarah), clk, h 117, 20th.
Smith Frank C (Carrie), janitor Central Mtg Bldg, h 1534 Front.
Smith Frank C (Jessie H), lab, h 3746 Cabrillo, E. S. D.
Smith Frank D, h 4069 Texas.
Smith Frank G (Mary), h 3580 Utah.
Smith Frank G (Lottie), motrmn S D Elec Ry, h 832 Dewey.
Smith Frank M (Aleda D), h 1456 E.
Smith Frank W, h 3418 University av, E. S. D.
Smith Freda W, tchr, r 2949, 5th.
Smith Fred (Nellie A), clk Home Supply Co, h 717 University av.
Smith Fred H, lab Mt Hope Cemetery.
Smith Fred M, r 926, 3d.
Smith Fred R (Mabel S), brklyr, h 3043 Ivy.
Smith Fredk D (Nellie A), clk, h 717 University av.
Smith Fredk W (Lena E), music tchr, 4544 Hawley blvd.
SMITH F HUGH (Ina M), asst supt Greenwood Cemetery Assn, h 3851 Superba.
Smith Geneva S (wid Wesley), h 2070, 4th.
Smith Geo (Susanna S), h 1144, 30th.
Smith Geo, eng L A & S D Beach Ry Co, r La Jolla.
Smith Geo (Clara), lab City Operating Dept, h 2812 Franklin av.
Smith Geo A (Lee J), lab City Operating Dept, h 4446 Arizona.
Smith Geo C (Grace C), clk Sandford Mfg Co, h 4412 Georgia.
Smith Geo E, private S C Aviation Sch North Island.
Smith Geo E (Ethel A), jockey, h 1223, 29th.
Smith Geo E (Fannie G), carp, h 235 Ada.
Smith Geo E (Lizzie R), sheet metal wkr, h 3338 Conklin, E. S. D.
Smith Geo H, auto opr Armour & Co, r Encanto.
Smith Geo H, slsmn Lewis Shoe Co, r Y M C A.
Smith Geo H, sec San Diego Mercantile Agcy, r 420, 16th.
Smith Geo H (Cloyd B) (Smith-Stephenson), h 3833, 8th.
Smith Geo H (Lillian), tube finisher Savake Tire Co, h 2181 Logan.
Smith Geo P (Ida L), carp, h 2140 Howard av.
Smith Geo V (Lou V), lab, h 1830 National av.
Smith Geo W (Daisy), pile driver, h 2464 K.
Smith Grace Mrs, asst matron S D Co Detention Home, r Mission Valley R D 2 Bx 150.
Smith Griffin, lab, r 542, 3d.
Smith Grover E (Sophia), pharm, h 1847 Spalding pl.
Smith Guy V (Gladys), dentist 520 E rm 509, h 1819 Sheridan.
Smith Harmon K (Virginia M), real est 905 Bway, r Chula Vista.

Life, Accident, Etc.
G.et
A.etna-ized
BY
GIST
INSURANCE
SERVICE
GILMAN A. GIST
202 Owl Bldg.
MAIN 188

Frye & Smith
Print This Directory
856 Third St.
San Diego

IT'S OUR BUSINESS TO MIND YOUR BUSINESS
919 SIXTH STREET SAN DIEGO MASTEN & KENDALL SALES RENTALS INSURANCE
REFERENCE: ANY BANK OR TRUST COMPANY PLACE THE MANAGEMENT OF YOUR PROPERTY IN OUR CARE

S. W. GRIER CO. INC.
102-4 Broadway PHONES: PACIFIC 2615; HOME 3280
SURETY BONDS
GENERAL INSURANCE
BUILDING LOANS

Smith Harold (Grace M), clk. h 2951 Hawthorn.
Smith Harriet C (wid J M), h 1626, 2d.
Smith Harry, waiter, r 725, 4th.
Smith Harry A (Ruth), bkpr Spreckels Co's, h 4075, 4th.
Smith Harry A, porter, r 836 State.
Smith Harry F, electr, r 1232, 14th.
Smith Harry H, lab Park Dept, r 4225 Utah.
Smith Harry L, troublemn S D Cons G & E Co, r La Mesa.
Smith Harry M, teller, r 2271 Front.
Smith Harvey, lab, r 4225 Utah.
Smith Harvey I (Fannie E), blksmth Cal Iron Wks, h 744, 18th.
Smith Hazen K, seamn, r 4576 North av.
Smith Henry B, driver Hillcrest Lmbr Co, r Washington av ne cor 6th.
Smith Henry D (Elizabeth C), prop Crest Gro, h 1874 Sunset blvd.
Smith Henry F (Lucy A), h 1232, 14th.
Smith Henry J (Cal Trailer & Radiator Co), r 4188 El Cajon blvd,
Smith Herbt F, r 3682 Georgia.
Smith Herman H, butler, r 3219 Homer, Loma Portal.
Smith Howard B (Edna C), prop Smith's Savoy Garage and Smith's Auto Supply Co, h 1830, 2d.
SMITH H STEPHEN (May F) dentist 812-814 Timken Bldg, 861, 6th, hours 8:30 to 12 a. m. and 2 to 4 p. m., phones Main 1051, Home 1051, h 4048 Center.
Smith H W, lab Hercules Powder Co, r 711, 8th.
Smith Ichabod, h w s Mentone 1 s of Chatham, E. S. D.
Smith Irving M (Bessie L), slsmn The Wiley B Allan Co, h 3625, 6th
Smith Irwin W (Vermeille S), civ eng, h 401 Spruce.
Smith Isabel Mrs, r 3017 National av.
Smith Isabella H, sec Wilson Smith & Co, r 4094, 1st.
Smith Jacinto (Concepcion), lab Cuyamaca Water Co, h 4517, 44th.
Smith Jack (Helen), 1st sergt U S A, h 1420 Brookes av.
Smith Jas, r King George Hotel.
Smith Jas, pdlr, r 1980 Logan av.
Smith Jas C, mgr Zellerbach Paper Co, r 1528 Grove.
SMITH JAMES D (Lillian M) (Smith, Murphy & Randall), h 1610, 6th.
Smith Jas H (Ethel M), slsmn Lion Clo Co, h 1020 Rosecrans, Pt Loma.
Smith Jas M, lab Chas R McCormick Lmbr Co, r 814 F.
Smith Jas P (Delia A), h 1131 Hornblend av, Pacific Beach.
Smith Jas T (Josephine), plasterer, h 3863 Thomas av, E. S. D.
Smith Jane A (wid R A), r 1529 Torrey rd, La Jolla.
Smith Jean A, bkpr Smiths Savoy Garage, h 233 Hawthorn.
Smith Jeannette E, tchr Sherman Sch, r National City.
Smith Jeanette M, r 2927, 4th.
Smith Jenner B (Edith), cook, h 2026 Franklin av.
Smith Jennie K Mrs, h 3935 Franklin av.

There's a Reason
The Pacific Mutual Life Insurance Co. issues One Accident Policy Every Minute, Sixty Every Hour
ASK W. S. NEAL
625 E ST.

Wrecked Auto Bodies and Radiators Repaired
PETERSON BROS.
AUTO SHEET METAL WORKS
See Page 6

SOUTHERN TRUST
SAN DIEGO'S MILLION DOLLAR BANK
G. A. DAVIDSON, PRESIDENT

CHAS. R. McCORMICK LUMBER CO.
Wholesale and Retail Dealers BOTH PHONES
MAIN OFFICE: FOOT OF 24TH ST.
CITY OFFICE: 923 3RD ST., COR. PLAZA

Smith Jesse, barber Zimmer, Burns & Lucore, r Y M C A.
Smith Jessie Mrs, h 3052 Main.
Smith Job O, millhd Chas R McCormick Lmbr Co, r 1217 Union.
Smith Johanna, inmate County Hospital.
Smith John (Mary), brklyr, h 3431 Oregon.
Smith John, hlpr U S Grant Hotel, r 554, 5th.
Smith John, lab Cuyamaca Water Co, r 4517, 44th.
Smith John, waiter La Palma Cafeteria, r 918, 5th.
Smith John A (Flossie), broker 861, 6th rm 319, r 3431 Oregon.
Smith John A (Elizabeth), fur rms 706, 12th.
Smith John F (Hattie L), gen mdse, h 7812 Herschel av, La Jolla.
Smith John K (Mazzie), solr Met Life Ins Co, h 704 Sutter.
Smith John M (Elizabeth B), sewer foremn City Operating Dept, h 2647 Newton av.
Smith John P (Lulu I), h 2450 A.
Smith John S, barber 2818 National av.
Smith John T, bkpr, r 1611, 29th.
Smith John W, watchmn Standard Iron Wks, h 1845 National av.
Smith Jos (Elizabeth), sec-treas Ingle Mfg Co, h 2517 A.
SMITH JOSEPH B (Julia E), Supt Greenwood Cemetery Assn, h 202 S 40th.
Smith Jos G (Eva J), bootblk 1034, 3d, h 3692 Wilson av, E. S. D.
Smith Jos H, sec El Cajon Valley Co, h 1437, 5th.
Smith Jos L (Sarah), tmstr Irwin & Co, h 2880 Webster av.
Smith Jos N (Dora C), lab Savage Tire Co, h 4325½ Park blvd.
Smith Jos N (Doris), lab, h 923 S 28th.
Smith Jos S, cond S D Elec Ry, r 529, 20th.
Smith Josephine, tchr Roseville Sch Pt Loma, r Chula Vista.
Smith Josie Mrs, h 934, 11th.
Smith Julia Mrs, r 1763, 1st.
Smith Julia A, h 3684, 7th.
Smith Julia B, r 3930, 3d.
Smith Julian F, timekpr S D Cons G & E Co, r 3043 Ivy.
Smith Julius S Rev (Mary W), h 2919 Franklin av.
Smith J Bascomb (Edith I), cook, h 2026 Franklin av.
Smith J Byers (Julia B), real est 1038, 5th rm 5, h 525 Anderson pl
Smith J H, r Golden West Hotel.
Smith J Russell (Anna M), h 4270 Pauly av, E. S. D.
Smith Kate, r 1334, 7th.
Smith Kate Mrs, waiter Glasford & Malin, r 1311 Market.
Smith Kate J (wid I F), h 1411 Dale.
Smith Katherine A, steno, r 2949, 5th.
Smith Kittie L (wid S W), h 738, 18th.
Smith Laura M (wid Roy), housekpr 2770 Park av.
SMITH LAURENCE HAMMOND, attorney-at-law 404-408 Southern Title Bldg 948, 3d, r 2222, 4th.
Smith Lawrence R, private S C Aviation Sch North Island.


MUEHLEISEN TENT AND AWNING CO.
Manufacturers of
Tents Awnings and Covers
Flags, Sails and Camp Furniture
753-755 Fourth Street
Both Phones

Office Buildings
With their tenants see Pages 17-19

AND COMMERCE BANK
COMMERCIAL ACCOUNTS AFFORDED
SPECIAL FACILITIES AND SERVICE

Hartwell Electric Co.
955 SIXTH STREET
GENERAL SUPPLIES
WIRING CONTRACTORS
FIXTURE DEALERS

HOME 4328
PACIFIC 1478

ROOD-PETERS COMPANY
Real Estate
Loans and
Investments

909 Seventh
Street
San Diego
Cal.

Smith Lee A (Margaret), cond L A & S D Beach Ry Co, h 2535 Jefferson, Old Town.
Smith Leola, maid U S Grant Hotel, r 4554 Campus av.
Smith Leon J, porter E H Dick, r 3692 Wilson av. E. S. D.
Smith Leonard C (Elsie M), tile setter S D Tile & Woodstone Co, h 1870 Titus.
Smith Lepha, student State Normal Sch, r 202 W Fir.
Smith Leslie R, dep City Auditor, r 1528 Grove.
Smith Lester, clk Hamilton's, r 2004 C.
Smith Linley H (Mabel L), linemn Pac T & T Co, h 4071, 3d.
Smith Lois H, tchr, r 3344, 32d.
Smith Lloyd L, r 3419 Martin av.
Smith Lorin T (Gladys), tire bldr Savage Tire Co, h 357 S Bancroft.
Smith Lotta S (wid F G), clk R G Smith, r 1715 Adams.
Smith Louis A (Hazel M), watchmn Weldon's Planing Mill, h 1032 Beardsley.
Smith Louis E (Dorothy, carp, h 4021 Sierra av. E. S. D.
Smith Louis H (Jennie), curios 229 West F, r 1152, 7th.
Smith Louis N, lab C S Hardy, r 2807 San Diego av.
Smith Louis R (Annie R), appr W B Walton, h 3725 Arnold.
Smith Louisa (wid A M), h 2894 Boundary.
Smith Luella D, slswmn G H Becker, R D 3, Bx 98 I.
Smith Lulu, r 2919 Franklin av.
Smith Lulu B Mrs, r 2240 Commonwealth av.
Smith Lyman C (Catherine E), painter, h 3695 Arctic.
Smith L Faye, r 950, 14th.
Smith Mabel Mrs, fur rms 854, 6th.
Smith Mabel L, r 1528 Grove.
Smith Maline W (wid T P), nurse, r 3931, 9th.
Smith Margaret A (wid G W), h 420, 16th.
Smith Margaret R, tchr Lincoln Sch, r 1626, 2d.
Smith Marguerite R (wid C D), h 1121 Waverly av. La Jolla.
Smith Martin C (Mary E), h 538, S 33d.
Smith Martin C jr (Nina B), lab, h 538, S 33d.
Smith Martina W (wid Richd), r 4068 Colonial av, E. S. D.
Smith Mary E, h 747 Silverado, La Jolla.
Smith Mary E, r 2112, 5th.
Smith Mary J Mrs, r 1530 Columbia.
Small Mary K, h 3408, 2d.
Smith Mary L (wid G R), h 3920, 5th.
Smith Mary M (wid W R), r 3695, 1st.
Smith Mary N (wid J T), r 1611, 29th.
Smith Mattie B, h 1110, 14th.
Smith Mattie E Mrs, h 4540 Florida.
Smith Mildred, student, r 2802 National av.
Smith Minnie F, r 2927, 4th.
Smith Minnie L, r 1316, 25th.
Smith Minnie U (wid G H), nurse, h 4544 Hawley blvd.

American
National
Red
Cross

San Diego
Chapter

Headquarters
616 Southern
Title Building

948 Third St.
Phone, Main 2048

GEORGE F. OTTO
FLORIST and NURSERYMAN
NURSERY, 35TH AND NATIONAL AVE. PHONE MAIN 7086
FLORAL DEPOT COR. SIXTH AND B
PHONE { MAIN 759 HOME 1207

CHAS. F. O'NEALL
943 6TH ST. Phones: Home 3590, Main 252
LOANS
REAL ESTATE
FIRE INSURANCE

SMITH, MURPHY & RANDALL (J D Smith, Frank J Murphy, F E Randall), undertakers nw cor 6th and Cedar. (See right bottom lines and page 51.)
Smith Myra, r 943, 10th.
Smith Myrtle Mrs, gro 32d ne cor Market.
Smith Nellie H (wid Andw), h 1545 Columbia.
Smith Nellie M Mrs, h 4009 Sisson av, E. S. D.
Smith Nellie R (wid A L), Apts 3962 Goldfinch.
Smith Oliver (Anna), h 3044 L.
Smith Oliver B (Jennie), h 3419 Martin av.
Smith Omer C (Lizzie C), h 2114 Logan av.
Smith Oscar L (Linda), h 1312 Front.
Smith Owen B (Erna A), acct Pac Motor Sales Co, h 3979 Falcon.
Smith Palmer C, exp, r 2140 Howard av.
Smith Paul O (Florence), slsmn, h 1336 Union.
Smith Paz, r 2141 Newton av.
Smith Pearl, lndrs French Lndy, r 545, 19th.
Smith Peter, lab, r 831, 9th.
Smith Philip, checker Union Title Co, r 312, 18th.
Smith Philip B (Clara), popcorn, h 1221 F.
Smith Phillip N, h 218, 12th.
Smith Pernie (Ruth), slsmn, h 1455, 10th.
Smith Priscilla A (wid J A), h 4560 Campus av.
Smith Ralph (Elizabeth M), baker Snowflake Baking Co, h 4121 Alabama.
Smith Ralph W, bkpr Frost Hardwood Lmbr Co, r 1752 Linden rd.
Smith Raymond E, mgr Goudy-Hoffer Co, r 1056, 3d.
Smith Raymond H (Ione B), mach, r 4117 Maryland.
Smith Raymond W (Mary E), h 3721 Colonial av, E. S. D.
Smith Reuben W, slsmn H W Barnes, r 312, 18th.
Smith Richd F (Winifred C), insp City Operating Dept, h 4623 Coronado av, Ocean Beach.
Smith Robt B (Alice), eng Swift & Co, h 1449 Columbia.
Smith Robt B, lobbymn U S Grant Hotel, r 1334, 1st.
Smith Robt E (Elizabeth C), h 1056, 3d.
Smith Robt J, gardener, h 701 Front.
Smith Roland G (Willie L) (Smiths Art Store), h 351 W Robinson.
Smith Rosa M Mrs, r 202 W Fir.
Smith Roscoe C, clk P O, h 2120, 1st.
Smith Rose B (wid Saml), h 4656, 38th.
Smith Rose H (wid Wayne), h 308 Thorn.
Smith Rowena M, tchr, r 3344, 32d.
Smith Roy, cook Urban Urbany, r 655, 6th.
Smith Roy, auto opr Mission Wine Co, r 1311 Market.
Smith Roy M, driver C S Hardy, r 1456 E.
Smith Rufus W (Alice), real est h 2949, 5th.
Smith Ruth I, student, r 2949, 5th.
Smith Saloma, r 202 S 40th.


GEORGE N.
PEPPER
General
Insurance
Bonds
212-213-214
Central Mortgage Building
Main 1769

Write Us
for
Mailing Lists

Any Trade
or
Profession
Here or
Anywhere

=

San Diego
Directory
Company

TIP-TOP AND KLEEN MAID BREAD
MANUFACTURED BY SNOWFLAKE BAKING CO.
HOME 1047 MAIN 47
SOLD BY ALL GROCERS

LEIGHTON McMURTRIE
1202 3d, McMURTRIE BLDG.
FINANCIAL CORRESPONDENT PENN MUTUAL LIFE INS. CO.
INVESTMENT BONDS
INSURANCE
MORTGAGE LOANS

W. B. Walton
Jewelry Manufacturing
Designing
Repairing
Genuine Stones
Watch Repairing
Moderate Prices
1021 4th St.
Just north of Owl Drug Store

Naylor Gem Co.
Jewelers
Miners and Cutters of Precious Stones
We have our own mines of Tourmaline, Beryl, Turquois, Hyacinth and Garnet
330 Broadway
U. S. Grant Hotel

SMITH SAM FERRY, attorney-at-law 404-408 Southern Title Bldg 948, 3d, h 2222, 4th.
Smith Sam Ferry Co, Sam Ferry Smith pres 948, 3d rm 404.
Smith Saml H, slsmn Meyer & Davidson, r 312, 18th.
Smith Sarah A (wid J B), r 1845 Julian av.
Smith Sarah E (wid J H), h 1528 Grove.
Smith Sarah J (wid G P), r 3561, 6th.
Smith Sarah J (wid Wm), r 2927, 4th.
Smith Sidney J (Rosetta), h 7761 Eads, La Jolla.
Smith Sidney W, bkpr S D Cons G & E Co, r 529, 20th.
Smith Solomon C, lab S D Rubbish Co, r 318, 7th.
Smith Sophia Mrs, inmate County Hospital.
Smith Sophia V (wid Michl) r 1715 Fern.
Smith-Stephenson (G H Smith, A L Stephenson) hdw 1451 University av.
Smith Sue W, steno, r 134 W Hawthorn.
Smith Susie M (wid W H), h 4826 Voltaire, Ocean Beach.
Smith Sydney A (Lydia E) (Smith & Giddings), h 641, 21st.
SMITH SYDNEY H (Helen), sec San Diego Realty Co and Western Lumber Co, h 3918 La Cresta dr, Pt Loma.
Smith Taxicab Co (Inc), W H Smith pres, J W Renner v-pres, W H Wylie sec-treas 1110, 4th.
Smith Theo B (Nellie J), slsmn Stiles Poulty Supply Co, h 3344, 32d
Smith Theo D (Lucy M), h 2663 National av.
Smith Theo M (Myra R), drftsmn, h 3776, 7th.
Smith Thos A (Dora), r 1359 Grove.
Smith Thos E (Edna M), mach. h 3915 Franklin av.
Smith Thos H, grading contr 4875 Santa Monica av, Ocean Beach.
Smith Thos M (Mary E), carp, h 4430 Mississippi.
Smith Tyler (Evelyn G), lab S D Cons G & E Co, h 3873 Cherokee, E. S. D.
Smith U S Grant (Margaret), carp, h 1519 Grand av, Pacific Beach.
Smith Valentine V, clk Brunswig Drug Co, r 914 F.
Smith Vernon, housemn 148 W Juniper.
Smith Vianna, lndrs French Lndy, r 4951 Hawley blvd.
Smith Virginia T, h 7854 Herschel av, La Jolla.
Smith Wallace D, auto opr Zellerbach Paper Co, r 1861 Irving av.
Smith Walter A (Hazel O), h 1754, 4th.
Smith Walter D (Cora A), auto mech, h 4119 Voltaire, Ocean Beach.
Smith Walter I (Annie R), watchmn Heller's, h 2366 Union.
Smith Walter L (Myrtle C), saw filer, h 32d ne cor Market.
Smith Walter M, mech S C Aviation Sch, h 318, 27th.
Smith Walter S, elev opr U S Grant Hotel, r 1146, 8th.
Smith Wm, h 2130, 1st.
Smith Wm A (Rena), rest 838, 4th, h 2228 Julian av.
Smith Wm B, r 2921 Newton av.
Smith Wm B (Ruby M), h 4545, 44th.
Smith Wm C (Agnes M), dentist, h 1120 W Lewis.

PARADISE VALLEY SANITARIUM
NATIONAL CITY, CAL.


Thearle Music Co.
640 BROADWAY

MAIN 798
HOME 1198

Smith Wm D (Nellie), r 831, 9th.
Smith Wm E, carp, r 2838 Imperial av.
Smith Wm G (Josephine R), h 3190 Grape.
Smith Wm H (Lula M), pres Smith Taxicab Co, h 4135, 3d.
Smith Wm M (Della F), bartndr P J Becker, h 821, 8th.
Smith Wm R (Edith P), sec S D Gas & Elect Appliance Co, r 4933 Voltaire, Ocean Beach.
Smith Wm S (Mae), collr Frevert Bledsoe Furn Co, h 3764 Arnold.
Smith Wm T (Lillie), blksmth, h 115, 27th.
Smith Wm T, porter, h 735, 1st
Smith Wm T (Samantha), tmstr, h 3085 L.
Smith Wm T, waiter, r 630, 18th.
Smith Willis H (Mabel E), lab, h 7401 Eads av, La Jolla.
Smith Wilson S (Isabella H) (Wilson S Smith & Co), h 4094, 1st.
Smith Wilson S & Co, Wilson S Smith pres and treas, J H Smith sec, autos 1965, 5th.
Smith Winifred M, bkpr S D Sun, r 4623 Coronado, Ocean Beach.
Smith Wirt D (Maude E), apts 4576 North av.
Smith Wolf (Rosa), bottler, r 1480 Market.
Smith W A, cabtmkr, r 836, 1st.
Smith W Mifflin Mrs, r Maryland Hotel.
Smith W R, r 3045, 29th.
Smith Y M, flume walker Cuyamaca Water Co, r El Cajon.
Smith & Giddings (S A Smith C S Giddings), dentists 1015, 1st rm 704.
Smith & Walker (C L Smith, A O Walker), sporting gds 835, 4th.
SMITH'S ART STORE, (R G Smith) artists materials, brushes, mouldings, etc, 1250, 5th.
Smiths Auto Supply Co, H B Smith prop, R R Moss mgr, auto accessories 140 C.
Smiths Savoy Garage, H B Smith prop, 1st to 2d at C.
Smither Bessie Mrs, slswmn Saml Silverman, r 1130 Ft Stockton dr.
Smitherman Gertrude, student, r 1106 G.
Smitherman Wm A (Nellie M), line foremn S D Cons G & E Co, h 1106 G.
Smock Elma E, clk Board of Park Com, r 3320 Dale.
Smock Frank H (Belle), h 3320 Dale.
Smouse Danl T (Elizabeth M), h 4637 Cleveland av.
Smouse Earl H, clk, r 4637 Cleveland av.
Smout Basil (Emma L), h 1317 Fern.
Smythe John W (Louise C), bkbndr Rudolph Schiller, h 1347, 19th.
Snedaker J R, r Golden West Hotel.
Snedecor Saml A, auto opr, h 903 J.
Snedecor Sarah (wid I D), r 903 J.
Snedeker Mary D (wid W), r 3719 Villa ter.
Sneed Delora Mrs, telep opr U S Grant Hotel, r 1450, 4th.
Snel Elvina Mrs, r 420 Robinson av.
Snell Chancey H (Viola), stripper Savage Tire Co, h 344, 14th.


Victrolas
PIANOS.
KNABE
Knabe-Ampico
IVERS & POND
VOSE-KIMBALL
DECKER
KOHLER & CAMPBELL
MARSHALL & WENDELL
AUTOPIANO
GULBRANSEN & DICKINSON


Office Buildings
With their tenants see Pages 17-19

The Thiel Detective Service Co.
F. R. CLAYTON
Manager
PHONE SUNSET MAIN 2350
Los Angeles Office, Suite 926 Washington Bldg.
PHONE HOME A 2844

CANDIES LIGHT LUNCHES
KEMP'S SODAS
209-211 BROADWAY



J. L.
STURZ
THE CORRECT TAILOR

Fashionable Tailoring for Ladies and Gentlemen

Remodeling a Specialty

954 8th ST.
Just South of Broadway

Snell Harry F, pres and genl mgr P M Dairy Assn, r 1148 K.
Snelling Earl W, clk Police Dept, r 3236, 31st.
Snelling Wm E (Lillie I), auctioneer 922, 7th, h 3236, 31st.
SNIDER see also Schneider and Snyder.
Snider Andw J (Agnes J), gro 703, 8th.
Snider John F (Martha A), r 1436 Grove.
Sniff Annie S (wid Saml), h 2960 Imperial av.
Sniff Cora, clk G H Becker, r 2960 Imperial av.
Snore Jacob (Maria), h 3737 Cabrillo, E. S. D.
Snow Amelia Mrs, r 2492 G.
Snow Danl W (Hanne C) painter, h 1950 Front.
Snow Delia H (wid J M), h 4017 Brant.
Snow Edwin W (Abby), branch mgr Heller's, h 4019 Eagle.
Snow Elizabeth (wid A R), r 4108 Cleveland av.
Snow Eva E, h 3678 Columbia.
Snow Fredk H (Helen C), h 2464 Market.
Snow Fredk P, r 4017 Brant.
Snow Henry P, agt S D & S E Ry, r National City.
Snow Jessie M, r 3782 Kite.
Snow John C, h 3693 Fairmount av, E. S. D.
Snow Lotta B, student, r 3782 Kite.
Snow Louis F, chemist Hercules Powder Co, r 2464 Market.
Snow Mary (wid Thos), h 418 Dodson.
Snow Sidney I, reporter S D Union, r University Club.
Snowden Elbert E (Mary), tmstr Palmer Bros Const Co, h 3136 K.
SNOWFLAKE BAKING CO, C G Goatley pres and mgr, S L Groves v-pres, Aug Ammon sec, mfrs of Tip-Top and Kleen Maid Bread, most modern and up to date bakery in San Diego 701, 16th. (See right bottom lines and page 8.)
Snure Cora B, clk Sou Trust and Sav Bank, h 2142, 5th.
Snydacker Arthur G, h 3941 Albatross.
SNYDER see also Schneider and Snider.
Snyder Block 1012, 5th.
Snyder Building 835, 6th.
Snyder Charlotte E (wid J S), r 926, 3d.
Snyder Chas (Jessie), h 1846 I.
Snyder Chas H, janitor, h 4106 Clark, E. S. D.
Snyder Chas W (Jean H), surgeon U S A, h 4380 Georgia.
Snyder Cyrus (Anna M), waiter Saddlerock Grill, h 1116 C.
Snyder Edith (wid J C), h 2748 Main.
Snyder Elizabeth Mrs, ladies tailor 625 B rm 1, h 4085 Storey av, E. S. D.
Snyder Eunice M, tel opr W U T Co, r 2220, 5th.
Snyder Frances (wid B F), r 2375 Rosecrans, Loma Portal.
Snyder Frank H, rancher, r Y M C A.
Snyder Frank H (Conant & Snyder), r Chula Vista.
Snyder Frank J (Rosa E), h 2375 Rosecrans, Loma Portal.
Snyder Geo (Frances), janitor, h 1261, 15th.

N. L. COLEMAN
410 B STREET
INSURANCE
LOANS
PHONE, MAIN 999

V. WANKOWSKI & CO., INC.
V. WANKOWSKI, PRESIDENT W. McCLELLAND, VICE PRES. & SECY.
Loans, Real Estate, Insurance, Surety Bonds. PHONES: Main 2029 Home 1315 341-342-343 Spreckels Theatre Bldg.

Snyder Harry (Edna), slsmn, h 1331, 3d.
Snyder Herbt, slsmn Owl Drug Co. r 1135, 3d.
Snyder Jas, laboratory mn J M Wilson, r 3881 Cochran av, E. S. D.
Snyder Jas R (Paris Dye Wks), r 1314 Puterbaugh.
Snyder John, lndymn, h 1885 National av.
Snyder John (Marie A), saloon 910, 4th, r 1651, 1st.
Snyder John F (Laura E), plasterer, h 3855 Conklin av, E. S. D.
Snyder John H (Jennie W), h 804 A.
Snyder John W, student State Normal Sch, r 804 A.
Snyder J, rancher, r 414 G.
Snyder Katherine B Mrs, dressmkr, r 131 F.
Snyder Laura E Mrs, real est 3855 Conklin av, E. S. D.
Snyder Margery, student State Normal Sch. r Coronado.
Snyder Marion, student State Normal Sch. r Y W C A.
Snyder Mary E (wid P M), r 3881 Conklin av, E. S. D.
Snyder Mary S (wid Edwd), h 7725 Fay, La Jolla.
SNYDER NELSON S (Louise B), pres and mgr I X L Laundry Co, h 2452 J.
Snyder Orson J, clk Arthur Drug Co, r Y M C A.
Snyder Reuben (Alice C), h 2342, 5th.
Snyder Theo F, mfrs agt 1015, 1st rm 209, r Coronado.
Snyder Wm F Mrs, r 636 C.
SNYDER'S I X L LAUNDRY, see I X L Laundry, 10th sw cor I. (See classified Laundries.)
Snydacker Arthur G, h 3941 Albatross.
Soares Antonio P (Rita), fishermn, h 3028 Hugo, Roseville, Pt Loma.
Soares Isabel, r 428 Rosecrans blvd, La Playa.
Soares John S (Laura C), h Evergreen and Goethe, Roseville, Pt Loma.
Soares Jos, r e s Lawrence 1 s Rosecrans, La Playa.
Soares Jos M (Mary B), fishermn, h 3038 Hugo, Roseville, Pt Loma.
Soares Jos V (Perpetua), fishermn, h Rosecrans blvd, La Playa.
Soares Manuel B (Uzebia), pdlr, h 3370 Arctic.
Soares Manuel S, fishermn, h e s Lawrence 1 s Rosecrans, La Playa.
Sobargo Cruz, maid 3753, 8th.
Sobbe Wm K (Aileen), cond S D Elec Ry Co. h 2680 K.
Sobel Isidore (Fannie), h 1352, 30th.
Sobey Sanford, real est 948, 3d rm 301, r Coronado.
Social Service Bureau (Mary H Taylor, Martha J Baker), 554 Spreckels Bldg, 121 Bway.
Social Service Department of First M E Church, W W Speer supt. 1468, 3d.
Sodahl Conrad O G (Carrie), sec Norwegian Consulate, h 2155 Kearney.
Sodahl Harold T, painter U S N, r 2155 Kearney av.
Sodahl Norman F, dftsmn, r 2155 Kearney av.
Soderberg Chas A (Anna C), h 3316 Cabrillo, E. S. D.
Soderlund Ziegel N, mining, r 2225 National av.

IRWIN & CO.
HAY, GRAIN, FLOUR, MILL FEEDS, POULTRY FEEDS, GRAIN BAGS, WOOL BAGS, SACK TWINE, COAL
Main office FOURTH AND K
PHONES: MAIN 440 HOME 1440

Ross & George
Bookbinders
Blank Book Manufacturers
and Paper Rulers
860 Third

ORT IRON WORKS
PHONE MAIN 1920 11TH AND IMPERIAL AVE.

CALIFORNIA IRON WORKS INCORPORATED
PHONES, HOME 3295, SUNSET 1336
FOOT OF SEVENTH STREET, SAN DIEGO, CALIFORNIA
ENGINEERS, FOUNDERS, MACHINISTS
STRUCTURAL IRON AND STEEL CONTRACTORS
FREIGHT AND PASSENGER ELEVATORS
J. C. ORT, GENERAL MANAGER RESIDENCE PHONE, HOME 2049



SHOE ECONOMY must be judged by the cost PER YEAR, not by the price PER PAIR

WALK-OVER Shoes cost less per year than any other shoes in the world.

Walk-Over Boot Shop
1059 FIFTH



Soderstrom Chas (Della), cashr Manhattan Rest, r 1041, 6th.
Soeckl Pauline, housekpr 1468, 1st.
Soeten Clarence C, firemn S D Elec Ry Co, r 237 West F.
Sofato J, flume walker Cuyamaca Water Co, r Lakeside.
Sofer Jay, musician, h 809, 10th.
Sogo Aijo (Koume), gardener, h 852, 16th.
Sokoll Eleanore, dressmkr 4019 Center.
Sokoloff Louis (Minnie), cabt mkr Louis Rouff, h 1544, 5th.
Solan John J, lab City Operating Dept, r 109 Washington.
Solar Apts, Gustave Ehrenberg prop 504 Thorn.
Solari Frank (Alice W), (Saddlerock Grill), h 2272 State.
Solaway Otto (Dorothy), pdlr, h 315, 28th.
Soldoni C M, r King George Hotel.
Solem Conrad (Florence P), dep assessor, h 7715 Fay, La Jolla.
Solery Geo, slsmn J Jessop & Sons, h 1964, 5th.
Soley Wm T (Marie), longshoremn, h 2250 California.
Solis Frank, tailor A V Jedlick Co, r 2437 Market.
Sollner Otto, rancher, h Garfield av, S Chollas Valley, RD 3 Bx 80.
Solman Alice H (wid Herbt), prop The Eulalie, h 3934, 5th.
Solner John, h 3428 Kansas.
Solomon Isaiah (Ethel), watchmkr 543, 5th, h 554, 18th.
Solomon Osias (Rebecca), auto trimming 1133 Market.
Solon J J, lab, r 133 W Bway.
Solorgano Esther Mrs, h 256, 16th.
Solorio Raymond (Augustina), lab, h 2636 Congress, Old Town.
SOMERS see also Summers.
Somers Sarah S (wid W H), h 2955 Columbia.
Sommers A B Mrs, inmate County Hospital.
Somvielle Jos, butcher, r 4000 Linda av, Old Town.
SONKA BROS (A F and J E Sonka) props, Sonka Bros General Store, Lemon Grove. (See adv Lemon Grove sec.)
Sonka Clara M, with The Marston Company, r Lemon Grove.
Sonnenschmidt Bertha, h 3752, 3d.
Sonnichsen Chas, h 3005 Rosecrans, Old Town.
Sorcini Amelia (wid Alberto), h 555, 16th.
Sorensen Arthur (Nora), h 3019 Arctic.
Sorensen Ingemann M (Lena), millmn Benson Lmbr Co, h 2915 Logan av.
Sorensen Marius S (Celia), Constable Township Justice Court Dept No 2, h 3975 Utah.
Sorensen Martin K, insp Savage Tire Co, r rear 625, 18th.
Sorensen Matthew P (Kate), dep constable Township Justice Court Dept No 2, h 1519, 30th.
Sorensen Selma, r 1667 Front.
Sorensen Una B Mrs, r 2680 Beta.
Sorenson Bertha E Mrs, milliner Mrs Elizabeth Benson, r 3967 Utah.
Sorenson Marie (wid Jos), h 1227 Ft Stockton dr.
Sorenson Ross P (Bertha), hat clnr 1050, 3d, h 3967 Utah.

HARRY FISHER & CO.
GENERAL INSURANCE, REAL ESTATE, BONDS
240 C STREET

Willard STORAGE BATTERY L.B.A.
J. Stanley LaSha IGNITION STATION
Willard STORAGE BATTERY L.B.A.
1251-57 FOURTH ST. MAIN 693

Sorenson Walter, baker Fred Harvey, r Santa Fe depot.
Sorgatz Frank, motorcycle repr 3826, 30th, r 341, 18th.
Soriano Jos (Lucy), lab, r 552, 12th.
Sormunen Moses, tailor P W Laureen, r Union sw cor West E.
Sorrento School, Blanche Bone prin 554, 14th.
Sortais Louis (Lizzie), h 3729 Stockton av, E. S. D.
Sotelo Manuel C (Selmira), lab C S Hardy, h 1627 G.
Soter J, repr mn L A & S D Beach Ry Co, r La Jolla.
Sotier Geo (Louise), lab, h 1501 India.
Soto Bib, language tchr 1446 India.
Soto Constance, r 1923 Julian av.
Soto Ernest L, clk, r 1041, 15th.
Soto Geo (Jennie), lab, h 1110 Beardsley.
Soto Jose M (Ellen), atty, h 1645 State.
Soto Leo L (Mary), driver S D Truck Co, h 1041, 15th.
Soto Leonora, milliner, r 1041, 15th.
Soto Pedro (Santos), lab Section House No 10, Santa Fe Yards.
Soto Ramon (Andrea), lab, h 1241 India.
Soule Chas (Lola), painter F H Perry, h 7525 Fay av, La Jolla.
Soule Graham (Nettie), Indywkr Sanitary Lndy, h 605, 13th.
Soule Walter W (Mabel R), dist mgr Fess System Co (Inc), h 1655, 2d.
Soulsby Myrtle, waiter, h 867, 11th.
Sour Geo, rest 412, 6th.
Sousa John S, fishermn, r 2903 Cannon, Point Loma.
Souter David (Barbara M), carp, h 3065 Logan av.
Souter Edwd S, r 3065 Logan av.
Souter Jas R, mach A R Robbins, r 3065 Logan av.
Souter Jean A, nurse, r 2611 Logan av.
Souter Wm J, auto mach, r 3065 Logan av.
South Martin V (Edith), (United Bakery), h 437, 19th.
South Park Garage, A T Isensee prop 1220, 28th.
South San Diego Investment Co, E S Babcock pres, W J Gough v-pres, L M Drown sec-treas, real est 1025, 4th rm 408.
Southard Alfd M, asst mgr Owl Drug Co, r 2453 I.
Southard Jos B, h rear 1033 Prospect pl, La Jolla.
Souther Read T (Anora O), bldg contr 4434, 33d.
Southerland Thos J, h rear 625, 18th.
Southern Auto Wrecking Co, A K Frowiss mgr 1515 India.
SOUTHERN CALIFORNIA BAKERY, Carl Winter mgr, factory and office 129-149, 14th, retail dept 633 Bway.
SOUTHERN CALIFORNIA MUSIC CO, A J Morse mgr, pianos talking machines, musical instruments, sheet music, etc, 630 C.
Southern California Stage Co, F J Clarke mgr 238 Bway.
SOUTHERN CALIFORNIA TIRE WORKS (J B Kroutwick,) Federal Tires, Vulcanizing and Auto Supplies, 1171, 2d, southeast corner B.
Southern California Wine Co, Aleardo Ferraresi prop 301 Market.

A. V. JEDLICK
"THE HOUSE OF INDIVIDUALITY"
LADIES' TAILORS
1131 SIXTH STREET

KETTNER & SALMONS
The Insurance Men
Pacific 244
Home 1344
WRITE Life Fire Burglary
Health Bonds Automobiles
Accident Liability Plate Glass
Southern Title Building

Greenwood Cemetery and Crematory
PHONES {MAIN 477 HOME 5487
40TH AND IMPERIAL AVE.

Southern Cross The, J J Dorey editor 1129 Market.
SOUTHERN ELECTRICAL CO ("THE ONE BRIGHT SPOT"), Carl H Heilbron pres, A H Biewener v-pres, E E Heilbron gen supt, electrical contractors, wholesale and retail electrical supplies, motor installations, lighting fixtures, electrical signs and motion picture supplies. 3d sw cor E.
Southern Grace, waiter Fred Harvey, r Santa Fe Station.
Southern Hotel, see New Southern Hotel.
Southern Motor Co (O H Mygrant, J C Watt), 1803, 5th.
Southern Oil Co, J M Johnson mgr 825 Bway.
Southern Pacific R R Co, A D Hagaman coml agt, main entrance U S Grant Hotel.
Southern Reduction Co (branch), G B Carpenter supt, kelp products, ft Canyon, Roseville, Pt Loma.
SOUTHERN SURETY CO of Phila, George N Pepper agt, 212-214 Central Mortgage Bldg 1015, 1st.
Southern Title Bldg 948, 3d.
SOUTHERN TITLE GUARANTY CO, A P Johnson jr pres, W B Moore v-pres, L A Wright v-pres, R S Reed sec-treas 940, 3d.
SOUTHERN TRUST AND COMMERCE BANK, G A Davidson pres, Philip Morse v-pres, E O Hodge cashr, L G Bradley asst cashr, James Martin trust officer, U S Grant Hotel Bldg, Broadway nw cor 4th. (See right bottom lines and pages 10 and 13.)
SOUTHERN TRUST AND COMMERCE BANK (LA JOLLA BRANCH), Wm H Bradley mgr, Prospect sw cor Gerard, La Jolla, Phones La Jolla 39, Home 61.
Southland The, Mrs Nona Shannon prop, fur rms 344 A.
Southmayde Oscar S (Marie E), tmstr Irwin & Co, h 548 University.
Southwestern Motor Car Co, see C E Nichols Motor Co.
Southwest Optical Co, W L Wood mgr 1007, 5th rm 421.
Southwestern School of Art, The, C F Hobby and Alex Murray instructors 620 B.
South Western Yacht Club, Bay Front ft Grape.
Southwick Chas A (Annie A), optician 142 W Bway, h S Chollas Valley, R D 3.
Southwick Harriet L, tchr S D High Sch, h 3819 Albatross.
Southwick Lura M, tchr Lincoln School, r 2460 G.
Southwick Myron H, h 215 Spruce.
Southwick Sarah F, tchr, r 3819 Albatross.
Southworth Della K Mrs, nurse, r 3747 Eagle.
Souza Antonio D (Mary M), fishermn, h 2912 Byron, Roseville, Pt Loma.
Souza Laura, dom, r 2912 Byron, Roseville, Pt Loma.
Sowash Arthur L (Myrtle S), pressmn Acme Printing Co, h 3770 Kansas.
Sowash I R, private S C Aviation Sch, North Island.
Sowell Mabel M Mrs, steno Cuyamaca Water Co, h 1486 B.
Sowels John, barber W H Gross, r 1010 A.

LOUIS KIRSHBAUM
HIGH GRADE LADIES' AND GENTS' TAILOR
414 B STREET
PHONES {Main 1532 Home 4961
GRAND PRIZE 1899 FOR SUPERIOR TAILORING

P. W. LAUREEN
221-224 American National Bank Bldg.
1007 5th
TAILOR AND IMPORTER

F. W. BRADLEY CO.
FAMILY TRADE A SPECIALTY
TELS: HOME 1157, MAIN 157
Wholesale Wines and Liquors
Prompt Free Delivery
1058 FOURTH ST.

Sowers Mary E (wid Geo H), h 2030 State.
Sowle Lucy J Mrs, h 1441, 10th.
Sowle Roger, r 1441, 10th.
SPADE ESTA R (Emma C), loans, exchanges and real estate, 207 Scripps Bldg, 525 C. Tel Main 1919, h 3535, 32d.
Spafford Mary P, r 2112, 5th.
Spain Frank G (Eleanor M), slsmn Henry Uelzen, h 4774 Brighton av, Ocean Beach.
Spainhower Ethel, telep opr P T & T Co, r 4445 Park blvd.
Spainhower Florence M (wid A M), h 4445 Park blvd.
Spainhower Geo E, auto opr Heller's, r 4445 Park blvd.
SPALDING see also Spaulding.
Spalding Elizabeth C Mrs, pres Woman's Intl Theosophical League, r Point Loma Homestead.
Spalding Frank C (Clara L), pres S D Marine Const Co, h 112 W Spruce.
Spalding Frank M (Josephine M), clk Thos Moosios, h 763, 11th.
Spalding Isabel V, r 763, 11th.
Spalding Jas E, private S C Aviation Sch, North Island.
Spalding Keith (Eudora H), office 121 Bway rm 330, r Pasadena.
Spaneck Wm, gardener J H Zitt, r 2274 Rosecrans, Roseville, Point Loma.
Spani Kate, prin Ocean Beach School, r 4819 Santa Monica av, Ocean Beach.
Spanish Presbyterian Church, Rev D A Mata pastor 349, 13th.
Spann Augustus (Alice), longshoremn, h 1646 Front.
Spann Eleanor A, r 1646 Front.
Spanos J, r 919, 7th.
Sparacino Jos (Theresa), tailor 4158 University av, E. S. D.
Spare Elizabeth S, tchr, r 3538, 5th.
Spare G Wilson, student, r 3538, 5th.
Spare Helen F, student, r 3538, 5th.
Spare S Jenness Mrs, tchr S D High Sch, h 3538, 5th.
Spargle Emma L Mrs, milliner 1043, 6th, r 1231, 25th.
Sparks Albt F (Louisa F), h 2223 C.
Sparks Apts, H J Sparks prop 4242 Campus av.
Sparks Chas, r 2546 Ash.
Sparks Daisy, clk, r 4052 Klauber, E. S. D.
Sparks Dorothy E, r 1243, 1st.
Sparks Hattie (wid Frank), h 1732, 2d.
Sparks Henry J (Emily), prop Sparks Apts, h 4242 Campus av.
Sparks Homer H (Edna A), atty 861, 6th rm 320, h 4174, 4th.
Sparks Isaac W (Melissa), h 4044 Colonial av, E. S. D.
Sparks Kate Mrs, fur rms 1139 Front.
Sparks Willis (Georgia), lab Hercules Powder Co, h 4052 Klauber,
Sparrow Anna M, r 3040 Redwood.
SPAULDING see also Spalding.
Spaulding Arthur E (Lillie H), pressmn Tribune, h 3952 Cleveland.

Barney & Barney
Insurance
Bonds, Loans
Liability
Compensation
PACIFIC MUTUAL LIFE INS. CO.
Scripps Bldg.
Rooms 207-209

Office Buildings
With their tenants see Pages 17-19

HOTEL YALE
LIVE WITH US IN COMFORT
IT'S AT FIRST AND F STS.
PHONES--5310; HOME 4321

John Burnham & Company
212-214 TIMKEN BUILDING
REAL ESTATE
LOANS
AND INSURANCE

Spaulding Catherine (wid D Roy), r New Palace Hotel.
Spaulding Elisa Mrs, h 3145 Market.
Spaulding Elizabeth Mrs, cook 810 Ash.
Spaulding Geo F (Cora D), h 422 S 32d.
Spaulding Jennie (wid Wm), r 420 B.
Spaulding Jasper B, r 422 S 32d.
Spaulding Victor H, r 422 S 32d.
Spaulding Viola R, r 422 S 32d.
Spayer Bennett B (Anna), bkpr, h 216, 27th.
SPEAR see also Speer.
Spear Chas (Ora V), clk Holzwasser (Inc), h 1140 B.
Spear Danl (Sophia), car repr S D Elec Ry Co, h 4141 Alpine,
Spear Geo, r 715 Bway.
Spear Howard E (Ruth), mach W S Smith & Co, h 2331 University.
Spear John H (Mary), janitor Merchants Natl Bank, h 3357 Grim.
Spear Karl (Della), painter, h 2144 Irving av.
Spear Lillian, r 3723 Howard, E. S. D.
Speare Richd (Violet), baker O L St Clair, h 1922 Logan av.
Spears A Clyde (Sartor & Spears), r 847, 11th.
Spears Emma E, tchr Florence Sch, r 1219 Essex.
Spears Geo H, reporter, r 1219 Essex.
Spears Mary (wid G H), h 1219 Essex.
Spears Mary, lndrs French Lndy, r 847, 11th.
Spears Philip L, steno S D & Ariz Ry, r 1219 Essex.
Spears Ruth A, steno Sweet Stearns & Frank, r 1219 Essex.
Spease John, student, r 1861, 3d.
Specht Elizabeth, r 1261 Cave, La Jolla.
Specht Ida, r 1261 Cave, La Jolla.
Special School, Herbt Sallee prin 630 W Washington.
Speece Chas E (Ora), h 2476 A.
Speece Elsie M, senior asst S D Public Library, r 2476 A.
Speed Margaret W (wid Jas), r 2844 B.
SPEEDY'S TRUCK LINE, L R Sibbald prop 630, 10th, San Diego and Escondido. (See adv Escondido sec.)
SPEER see also Spear.
Speer Belle Mrs, h 2528 Lincoln av.
Speer Emma W (wid Breading), r 2941, 4th.
Speer Florence H (wid Hardin), bkpr, r 3723 Howard, E. S. D.
Speer Geo W, tmstr, r 141 F.
Speer Nannie L, r 2996 F.
Speer Walter W (Anna), prop Hotel Majestic and supt Social Service Dept First M E Church, h 536 F.
Speights Fred D (Cora), lab, r 3215 J.
Speliakos Christos (Lottie), clk G Kaxeris, r Magnolia pl nr Torrey rd, La Jolla.
Spellman Cedric P, private S C Aviation Sch, North Island.
Spellman Harold A, private S C Aviation Sch, North Island.
Spelts Ethel Mrs, maid U S Grant Hotel.

The Campbell Machine Co.
MARINE-AUTO
AND
GENERAL REPAIRS
Foot of 8th Street

P. M. DAIRY ASS'N
Manufacturers and Distributors of
Purity Dairy Products
COTTAGE CHEESE
ICE CREAM
BUTTER
CREAM
MILK
KEFIR
12th & K Sts.
Phones
HOME 2034
SUNSET 3311


HOTEL CHURCHILL
AMERICAN AND EUROPEAN
NINTH AND C STREETS
ABSOLUTELY FIREPROOF
GEORGE L. MAYNE, MANAGER

W. F. LUDINGTON CO. GENERAL INSURANCE AND SURETY BONDS
234-235 SPRECKELS BLDG. MARINE INSURANCE

Spelts Perry F, cook, r 147 West E.
Spence Flora Mrs, cashr Mrs Louella Reneau, r 225 W Cedar.
Spence Geo E, opr Standard Oil Co, r 131, 15th.
Spence Lilly A, clk Holzwasser Inc, h 212 Date.
Spence Luz, slsmn, r 2263 K.
Spencer Alex D (Mary E), carp, h 950, 14th.
Spencer Chas S (Elizabeth B), lab, h 1228, 24th.
Spencer Corset Shop The, Mrs L C Miles prop 432 C rm 20.
Spencer C A, cigars 319 Plaza, r Golden West Hotel.
Spencer D Coke (Caroline), lather, h 652, 18th.
Spencer Edmund C, inmate County Hospital.
Spencer Florence W, waiter Barbours Confy Co, r 1256, 16th.
Spencer Frank B, h 4178 Highland av, E. S. D.
Spencer Fredk M (Jeanette), mgr R G Dun & Co, h 3560 Grim.
Spencer Geo A (Mary J), confy and cigars 4176 University av, h 4178 Highland av, E. S. D.
Spencer John, printer The Daily Transcript, r 1256, 16th.
Spencer John O (Mary P), baker Hamilton's, h 1719 Front.
Spencer John W, eng, r 867, 10th.
Spencer Mabel, bkpr C M Gifford & Son, r 2258 K.
Spencer Mary Mrs, waiter Mrs A D Harkey, r 621 W Bway.
Spencer Mary A (wid D P), r 4620 Idaho.
Spencer May F Mrs, r 2094 Julian av.
Spencer Milton (Ida), h 3330, 3d.
Spencer Myron T (Lillian), carp, h 2055 Logan av.
Spencer Nellie F Mrs, seams, h 1256, 16th.
Spencer Scott W, horsemn, r 104 West F.
Spencer Thos A (Lena L), helpr S D Cons G & E Co, h 1165, 19th.
Spencer Wilbur F (Martha), eng, h 4540 North av.
Spencer Wm, cigars 657, 5th, r 655, 6th.
Spendlove Belle Mrs, clk Whitney & Co, h 430 Sicard.
Spendlove Jos C (Belle), h 430 Sicard.
Spensley Wm J, private S C Aviation Sch, North Island.
Sperry Clarence R (Mary E), clk S D Hdw Co, h 329 S 34th.
Sperry Flour Co, F S Coates mgr (Los Angeles) 244, 9th.
Sperry Gilbert A (Tusnelda), driver United Baking Co, h 4122 Wabash av, E. S. D.
Sperry Helen, student, r 4076 Center.
Sperry May, cashr La Palma Cafeteria, r 1244 A.
Sperry Ransom, student, r 329 S 34th.
Sperry Roy, r 329 S 34th.
Sperry Saml E (Emma), h 4076 Center.
Sperry Sophia, student, r 329 S 34th.
Sperry Winifred, student, r 329 S 34th.
Sperry & Hutchinson Co The, J A O'Connell mgr, premiums 852 Union.
Spicer Raymond D, v-pres Stephens & Co, r 1333, 7th.
Spiechers Frank (Anna), h 4370 Hugo av, E. S. D.

Henry Wiegand

Ladies' Tailor

PHONES
Home 1593
Main 2578

1161 FOURTH STREET

ALLEN'S MILK
Producers and Distributors of
PURE MILK
FAMILY TRADE OUR SPECIALTY.
ALLEN'S DAIRY
RURAL No. 2
ALLEN'S CREAM

SMITH, MURPHY & RANDALL FUNERAL DIRECTORS
PHONES. MAIN 139. HOME 1139.
N. W. COR. SIXTH AND CEDAR

H. A. CAMERON CO. GENERAL INSURANCE, BONDS LOANS, RENTALS, REAL ESTATE
THE OFFICE OF EFFICIENCY
531 UNION BLDG. PHONES MAIN 4953, HOME 1788

Speiler Wm L (Mary A), driver Electric Lndy Co, h 3869 Mentone.
Spierman May E Mrs, r 2475 K.
Spiking Thos D (Ida), driver Sanitary Lndy, h 3128 Juniper.
Spileman Edwd E (May A), mgr Hercules Oil Co, h 1464 A.
Spileman Hazel A, student, r 1464 A.
Spileman Hirman F, metermn Hercules Oil Co, r 2728 National.
Spileman Mary J (wid E B), h 2728 National av.
Spileman Vera M, student, r 1464 A.
Spillane Michl (Pearl), tmstr, h 1752 Logan av.
Spillers Walter S (Eva), hlpr Tioga Garage, h 3960 Texas.
Spindle H Hunter (Lizzie E), h 4074 Randolph.
Spinella Santo (Angela), stone mason, h 321, 11th.
Spink Ezra L (Elizabeth), h 1915 Irving av.
Spink Jerome (Mattie), h 3219 Logan av.
Spinks Emma L Mrs, r Point Loma Homestead.
Spinney May R Mrs, h 1227 Prospect, La Jolla.
Spitzer Edwd (Clara), (Wasserman & Spitzer), h 1646 Pennsylvania av.
Spitzer Hugo (Maria), tattooer 844½, 4th, h 3151 Colton av.
Spizer David (Minnie), tailor 810 Bway.
Spohn Wm R (Nellie B), h 437 W Washington.
Spohnhauer Hattie, maid 540 Thorn.
Spokane Apts, Martin J Nelson prop 937 University av.
Spooner Geo H (Freda F), driver C D Boynton, h 4152 Bachman pl.
Spooner Lena Mrs, r 3266 Mission dr.
Sporn Jules M (Olive N M), waiter U S Grant Hotel, r 234 Date.
Spotten Wm E (Jessie J), h 3653 Jackdaw.
Spotts Harry F, private S C Aviation Sch, North Island.
Spradling Mary J (wid C S), waiter R J Zink, h 1463, 4th.
Sprague Chas, private S C Aviation Sch, North Island.
Sprague D R, insp Savage Tire Co, r 4470 Arch.
Sprague Frankie B, r 2012 Logan av.
Sprague Geo A, r 722, 26th.
Sprague Geo L (Spring & Sprague), r Encanto.
Sprague Georgia, student, r 770, 21st.
Sprague Henry H, real est 1007, 5th rm 217, r University Club.
Sprague Hiram, r 912 B.
Sprague Jas B, h 2012 Logan av.
Sprague Jennie (wid J B), h 4470 Arch.
Sprague Newton C (Gertrude), v-pres-mgr Neptune Sea Food Co, h 3239, 3d.
SPRECKELS BROS COMMERCIAL CO, John D Spreckels pres, Ernest E White sec and treas, J B Alexander v-pres and mgr (Los Angeles), office Santa Fe Wharf foot of W Market.
Spreckels Bros Commercial Co wharf and coal bunkers, foot of West G.
SPRECKELS BUILDING, John G Traggardh mgr, 121 Broadway between 1st and 2d. (See page 18.)

Johnson-Saum Company
FUNERAL DIRECTORS
LADY ASSISTANT
N. W. Cor. Fourth & Ash
TELEPHONES SUNSET, MAIN 158 HOME 1158


Emma Egbert Williams Manager
HEBRON HOME
For Aged People
(Incorporated)
Undenominational, established by Emma Egbert Williams, 22 years experience in caring for aged people
1825 NEWTON AVE.
PHONES HOME 3255 MAIN 3869
SAN DIEGO, CAL

J. S. SCHIRM COMMERCIAL CO.
VICTOR CEMENT
LIME, CEMENT, BUILDERS' SUPPLIES
FOURTH AND K STREETS

NEARPASS' SEED STORE THE LEADING SEED HOUSE IN SAN DIEGO—Established 1897
BOTH PHONES **522 SIXTH STREET** Agents for CYPHERS Incubators

SPRECKELS CLAUS (Ellis M), sec and treas Spreckels Companies, 209 Union Bldg 235 Broadway, r Coronado.
SPRECKELS COMPANIES, general offices 209 Union Bldg, 235 Broadway.
SPRECKELS JOHN D (Lillie C), president Spreckels Companies and pres S D & Arizona Ry Co, 209 Union Bldg, 235 Broadway, r Coronado.
Spreckels Theatre, Dodge & Hayward lessees, 121 Bway.
Sprenger Anna R (wid F W), r 4444 Oregon.
Sprenger Berthold C (Margaret M), electr, h 4444 Oregon.
Sprenger Margaret M Mrs, confy 4444½ Oregon, r 4444 same.
Sprigel Anna C Mrs, h 2106 K.
Sprigel Jerome L, lab, h 210, 6th.
Sprigg Clarence D, dep collr in charge U S Custom Service, Federal Bldg, r 2829, 4th.
Sprigg Patterson (Lillian C), (Sprigg & Bell), h 2044, 1st.
Sprigg Lillian A, r 2044, 1st.
Sprigg R Searle, student, r 2044, 1st.
SPRIGG & BELL (Patterson Sprigg, Dwight D Bell), attorneys at law, suite 512 Southern Title Bldg 948, 3d.
Spring Carl C, student, r 4059 Stockton av, E. S. D.
Spring Clayte P (Eva M), slsmn Davies-Overland Co, h 3727, 7th.
Spring Elizabeth P, tchr Central Sch, r 4059 Stockton av, E. S. D.
Spring Geo L (Spring & Sprague), r 770, 21st.
Spring Lizzie E Mrs, h 651, 21st.
Spring Louis G Rev, pastor Fairmount M E Ch, h 4059 Stockton av, E. S. D.
Spring Orpha H, tchr Sherman Sch, r 655, 21st.
Spring Paul, student, r 4059 Stockton av, E. S. D.
Spring & Sprague (G L Spring, G L Sprague), gro and meats 822, 5th.
Springer Albt C (Hester), janitor Florence Sch, h 434, 22d.
Springer Chas C, engraver Sunset Engraving Co, r 3709 Birch.
Springer Dennis C, creamerymn Hage's Creamery, r 434, 22d.
Springer Lawrence M, tread bldr Savage Tire Co, r 3709 Birch.
Springer Leonard W, adv solr S D Sun, r 3709 Birch.
Springer Roland C (Katherine), atty Union Title Co, h 3351, 29th.
Springer Tottie C (wid M S), h 3709 Birch.
Springer Wm T (Ethel B), branch mgr Heller's, h 3854 Richmond.
SPRINGFIELD FIRE AND MARINE INSURANCE CO of Springfield, Mass, Leighton McMurtie agent 1202, 3d, McMurtie Bldg.
Springs Guy R, r 3706 Colonial av, E. S. D.
Springs Herbt V, slsmn, h 3706 Colonial av, E. S. D.
Sprinkle Carlton G (Dorothy), lab, h 2020 Harrison av.
Sprinkle Michl (Louise), lab City Operating Dept, h 2020 Harrison.
Sprocchi Antone, barber W E Zink, r 937 University av.
Sprott Absolom B (Jessie), h 2639 K.
Sprott Bryant B, student, r 2639 K.

ÆTNA
Life, Accident, Etc.
G.et
A.etna-ized
BY
GIST
INSURANCE SERVICE
GILMAN A. GIST
202 Owl Bldg.
MAIN 188

Frye & Smith
Print This Directory
856 Third St. San Diego

IT'S **OUR BUSINESS** TO MIND **YOUR BUSINESS**
919 SIXTH STREET SAN DIEGO **MASTEN & KENDALL** SALES RENTALS INSURANCE
REFERENCE: ANY BANK OR TRUST COMPANY PLACE THE MANAGEMENT OF YOUR PROPERTY IN OUR CARE

S. W. GRIER CO. INC.
102-4 Broadway PHONES: PACIFIC 2615; HOME 3280
SURETY BONDS
GENERAL INSURANCE
BUILDING LOANS

Sprott Conrad B, student, r 2639 K.
Sprott Thos P, student, r 2639 K.
Sprott Vernon B, student, r 2639 K.
Sprouse Jos W (Verna), mach, h 272 Francis.
Sprouse Mary T (wid Jos), r 272 Francis.
Spruse Thos A (Emma G), mach, r 2832 Imperial av.
Spruth Albertine E (wid A C), r 2828 Madison av.
Spruth Elsie B, slswmn G H Becker, r 2828 Madison av.
Spruth Otto L, mach, h 2828 Madison av.
Spurlock John J, watch mkr J Jessop & Sons, r Y M C A.
Squier Ben L (Theresa), detective 919, 4th rm 15, h 2368 Union.
Squire Chas A (Myrtia), butter mkr P M Dairy Assn, h 312, 22d.
Squire Jas L (Nellie E), slsmn, h 3904 Hawk.
Squires-Belt Co (J C Squires, E B Belt), whol hay, 533 F rm 4.
Squires Hamilton M (Mary E), h 1504 Grove.
Squires Isaac (Ferne), driver Expo Wine Co, h 444 Sicard.
Squires Jas A (Mildred L), h 2920 Newton av.
Squires Jacob C (Helen B), (Squires-Belt Co), h 3911 Goldfinch.
Sroor Chas (Mary), gro 1819 Logan av.

ST—all names beginning with the prefix "St" are compiled as if spelled out Saint.

Staat Geo F (Rhoda D), dep Co Supt of Schools, h 4078 Arizona.
Stacey Arthur G (Lillian K), h 2332 Irving av.
Stacey Bernard W, private S C Aviation Sch, North Island.
Stack Thos M (Mabel M), clk, h 4671 Newport av, Ocean Beach.
Stacy Delmas (Nettie), real est, h 3033, 5th.
Stacy Earl (Mollie), carrier P O, r 4429 Maryland.
Stacy Geo P (Ida D), foremn S D Cons G & E Co, h 1027, 26th.
Stacy Grace M Mrs, musician La Jolla Playground, r 7856 Fay.
Stacy Howard S (Adeline), baker Fornaca Bros, h 4048 Scott av,
Stadille Chas E, poultry dresser Gray & Confer, r 119, 16th.
Stadium The, n s Russ blvd nr High Sch.
Stadler Katherine R (wid G J), h 2750 Rosecrans, Loma Portal.
Stafford Elizabeth (wid G W), r 836, 19th.
Stafford Frank W (Catherine), auto opr United Stages, h 3670 Keating.
Stafford John (Cornelia H), major U S A retired, h 3592 Front.
Stafford Lloyd L (Mildred E), carp, h 4113 Alabama.
Stafford Maurice L, tel editor S D Sun, r Coronado.
Stafhorst Minna D, bkpr Mode Cloak & Suit House, r 1004, 6th.
Staggs Fletcher D, solr Sou Cal Stage Co, r 1020 E.
Staggs Roy J, linemn, r 214 G.
Stagnars Antonetta (wid Andrea), h 2560 California.
Stagnars Stefano, fishermn, r 2560 California.
Stagnars Umberto, fishermn, r 2560 California.

STAHEL see also Stall and Stoll.

Stahel Alfd (Anna B), pres Alfred Stahel & Sons, h 1621, 30th.

There's a Reason
The Pacific Mutual Life Insurance Co. issues One Accident Policy Every Minute, Sixty Every Hour
ASK W S. NEAL
625 E ST

PETERSON BROS. AUTO SHEET METAL WKS
Wrecked Auto Bodies and Radiators Repaired
PETERSON BROS. AUTO SHEET METAL WORKS
See Page 6

CARPENTER'S, INC.
1036 6TH ST., NEAR BROADWAY
HOME 1030; MAIN 828
THREE FLOORS OF Commercial Stationery, Office Supplies, Filing Systems and Devices, Books, Fine Stationery and Engraving.
TOY DEPARTMENT ON THIRD FLOOR

DAVIS UNDERTAKING CO.
1752 FOURTH ST.
PHONES
MAIN 2634, HOME 1913
COMPLETE SERVICE FOR $75.00

Stahel Alfd jr (Luisa H), v-pres and mgr Alfred Stahel & Sons, h 1504, 5th.
Staquino Jos, r 636, 3d.
STAHEL ALFRED & SONS, Alfred Stahel pres, Alfred Stahel jr v-pres-mgr, Walter Stahel sec, crockery and glassware 1071, 6th.
Stahel Otto (Irene V), with Alfred Stahel & Sons, h 855, 23d.
Stahel Rollin, student, r 1621, 30th.
Stahel Walter, sec Alfred Stahel & Sons, r 1621, 30th.
Stahl Barbara Mrs, r 1270, 4th.
Stahl Hugh (Phena B), h 1529 Grove.
Stahl Jos (Anna), brewer Mission Brewing Co, h 466, 21st.
Stahl Ralph W, finisher Muehleisen Tent & Awning Co, r 1722 Granada.
Stahl Victor A, waiter, r 725, 4th.
Stahl Wm G (Rose), plumber, h 1722 Granada.
Stahle Edwd F (Emma G), h 7939 Prospect, La Jolla.
Stahli Caspar (Mary), gardener La Jolla Playgrounds, h 3954 Idaho.
Stahli Mary, telep opr, r 3954 Idaho.
Stailey Elizabeth Mrs, h 2004 C.
Stairs Clifford (Elizabeth), filter opr S D Cons G & E Co, h 1244, 9th.
Staite R W H, (Banner Hatchery), r Little Chollas Valley.
Staite & Co, (Walter Birch, J H Bradshaw), Walter Birch jr mgr, poultry remedies 822 F.
Staite & Wright, (R W H Staite, L B Wright), poultry supplies, 642 F.
Stake Emma (wid John), h 612, 25th.
Stake Leslie M, mach West Coast Gas Eng Co, r 612, 25th.
Staley Iva C, public steno The San Diego Hotel, r 1336 Union.
Staley Juanita, tchr, r 2045 K.
Staley Mary B Mrs, music tchr 2045 K.
Staley Vivian, student, r 2045 K.
Staley Wynne S (Mary B), tchr San Diego High Sch, h 2045 K.
STALL see also Stahel, Stahl and Stoll.
Stall Archie L (Lillian), painter, h 855, 21st.
Stall Ethel, student State Normal Sch, r 4004 University blvd.
Stall Wilson S, confy and cigars 927 Bway, h 1158, 9th.
Stalley Chas, lab, r 119, 16th.
Stalling Beatrice E, r 125 West E.
Stalling Geo B (Effie B), brklyr, r 125 West E.
Stalmaker Leonora M, nurse, h 1520 Tyler av.
Stambaugh Minnie E, maid 1033 Robinson av.
Stamer Fred, auto livery, h 1014, 14th.
Stamer Fred jr, auto opr, r 1014, 14th.
Stammler Laura W (wid C E), h 1245, 11th.
Stammler Wm W, student, r 1245, 11th.
Stamos Gus, clk Julian Prod Co, r 1042, 22d.
Stamos Gustav, hlpr Gus Daskalu, r 471 E.


MUEHLEISEN TENT AND AWNING CO.
Manufacturers of
Tents Awnings and Covers
Flags, Sails and Camp Furniture
753-755 Fourth Street
Both Phones

Office Buildings
With their tenants see Pages 17-19

WURSTER CONSTRUCTION COMPANY
CONTRACTORS AND ENGINEERS
654-6 SPRECKELS BLDG.
PHONE MAIN 2304
LOS ANGELES OFFICE, 802 CENTRAL AVE. PHONE MAIN 450
F. H. WURSTER, MGR.

Hartwell Electric Co.
955 SIXTH STREET
Designers and Manufacturers
ARTISTIC
ELECTRIC FIXTURES

HOME 4328
PACIFIC 1478

ROOD-PETERS COMPANY
Real Estate
Loans and
Investments

909 Seventh
Street
San Diego
Cal.

Pfahler
Buelow
&
Fisher

Commercial
Linotype
Compositors

860 3RD

Stamp Harry (Mary), h 425 University av.
Stamper Arthur G (Edith), slsmn Globe Grain & Milling Co, h 3964 Texas.
Stanbury Wm A, clothing 904, 4th, r 815, 3d.
STANDARD ACCIDENT COMPANY of Detroit, Thos A Wakeling agent 233 Spreckels Bldg 121 Broadway.
Standard Canning Co, F T Weir mgr 1015, 1st rm 510.
STANDARD IRON WORKS, Enoch Winsby (Oakland) pres, W B Dexter v-pres and mgr, R Winsby (Oakland) sec-treas, Beardsley and Colton av.
Standard John B, cabtmkr, h 1020 Columbia.
Standard Mary, h 1108 E.
STANDARD OIL CO, E G Sykes dist sales manager, Colton av bet Sicard and Schley.
Standard Oil Co Service Stations, Bway sw cor 11th, 1404 India, 5th se cor Beech.
Standard Soil Tester Co, Clement B Stern mgr Pacific Coast Branch 1015, 1st rm 601.
Standen Ernest E (Genevieve), slsmn Bishop & Company, h 3561 Villa Park dr.
Standen Richd (Mary), driver C S Hardy, h 1155, 12th.
Standen Mary Mrs, notions 3841, 30th, r 1155, 12th.
Standish Harry A, agt S D & S E Ry Co, r Chula Vista.
Standish Roy, cook, r 1058, 9th.
Stanfield Lindsey, clk Johnson Cigar Co, r 4545 Park blvd.
Stanford Flora (wid Wm), r 3154 L.
Stanford Fred (Annie), carp, h 935, 16th.
Stanford Fredk D (Beatrice B), bldg contr, h 3683 Jackdaw.
Stanford Fred J (Annie E), lab City Operating Dept, h 4390 Hamilton.
Stanford Ira E (Ida G), dairy 1595 Linwood.
Stanford Joy, r 1595 Linwood.
Stanforth Allen, tmstr, r 1142, 18th.
Stanforth Lennie, manicurist J G Cotral, r 1142, 18th.
Stankofsky Leonard, barber Henry Graham, r 1631, 5th.
Stanley Cecil, lndrs I X L Laundry, r 1216 Market.
Stanley Chas L, hlpr Pullman Cafeteria, r 739 H.
Stanley Clio S (Laura), clk P O, h 3910 Marine View av.
Stanley Fredk J, supt Fairchild-Gilmore-Wilton Co, h Coronado.
STANLEY GARAGE, C K Warfield prop 868, 16th.
Stanley Henry M, r 1060, 7th.
Stanley Jesse E, coml agt traffic dept Spreckels Cos, r Chula Vista.
Stanley John (Margaret), h 3033 Granada.
Stanley John G (Callie), eng, h 1216 Market.
Stanley Lloyd, bus boy U S Grant Hotel, r 1722 J.
Stanley Nicholas (Mary V), boat bldr, h 1696 Atlantic.
Stanley Rae Mrs, maid Merchants Hotel, r 133 W Bway.
Stanley Robt (Mary), h 521 Evans.

GEORGE F. OTTO
FLORIST and NURSERYMAN
NURSERY, 35TH AND NATIONAL AVE. PHONE MAIN 7086
FLORAL DEPOT COR. SIXTH AND B
PHONE { MAIN 759 / HOME 1207

CHAS. F. O'NEALL
943 6TH ST. Phones: Home 3590, Main 252
LOANS
REAL ESTATE
FIRE INSURANCE

Stanley Robt E, h 1868 Julian av.
Stanley Thomas D (Edna E), miner, h 4285 Hermosa Way.
Stanley Walter E, auto opr Smith Taxicab Co, h 1010, 16th.
Stannard Eugene L (Emma E), carp, h 244, 18th.
Stannard John B, fishing tackle, r 1020 Columbia.
Stansbury Chas, h 151, 19th.
Stansell Jos, porter O C Morningstar, r 3520 Menlo.
Stansfield Fredk (Pearl M), musician Plaza Cafe, h 1446 Columbia.
Stansfield Henry, porter, r 3153 National av.
Stansfield Jas, (Mary A), h 3153 National av.
Stanton Eleanor L, r 3786, 3d.
Stanton Elizabeth T, r 3786, 3d.
Stanton Harriet S (wid H M), h 3786, 3d.
Stanton H Earl, r 3786, 3d.
Stanton John, gardener, r Talbot, Point Loma.
Stanton Jos H (Josephine H), h 1536, 2d.
STANTON LEON I (Ethel Reed), prop Stanton School of Music, h 1732, 3d, phones 2133. (See page 42.)
STANTON SCHOOL OF MUSIC, Leon I Stanton prop, 1732, 3d, phones 2133. (See page 42.)
Stanton Will J, tchr S D High Sch, r Coronado.
Stanvaugh Minnie E, r 1033 Robinson av.
Stanwood Benj F (Ella M), h 1130 Leroy, Cabrillo Ter, Pt Loma.
Stanwood Melvin (E Charlotte), electr, h 1759, 2d.
Staples Alpheus D (Frances E), h 831, 10th.
Staples Carolyn (wid W H), telep opr, h 829, 11th.
Staples Howell A (Minnie L), gro 1026 S 31st, h 2330 Union.
Staples Jennie, treas W C T U (First Union), r 830, 25th.
Staples Sallie A (wid Nelson), r 830, 25th.
Star Boat House, O J Hall mgr, ft of Market.
Star Builders Supply Co (C S Winchell), 352, 6th.
STAR CAFE THE, John B Taylor prop, 3d cor Cleveland, Oceanside, Cal. (See adv Oceanside sec.)
Star Paul S, gas mkr S D Cons G & E Co, r 533 Bway.
STAR & CRESCENT BOAT CO, O J Hall pres, R J Chandler mgr, foot of W Broadway.
Starbuck Marie, r 1430 Dale.
Stark Adelina, clk P M Dairy Assn, r 216, 27th.
Stark Andw, gardener Park Dept, r 1810 Spaulding pl.
Stark Chas N (Bessie R), granite ctr Simpson-Pirnie Granite Co, h 4755, 42d.
Stark Elizabeth (wid N J), h 426 Dewey.
Stark Emil C, carp, r 1810 Spaulding pl.
Stark Fanny Mrs, mach opr, r 858 Front.
Stark Fred (Minnie), rancher, h e s Woodlane 2 s Imperial av, S Chollas Valley RD 3 Bx 96h.
Stark Fred S (Aggie), lab, h 910 S 37th.


GEORGE N.
PEPPER
General
Insurance
Bonds
212-213-214
Central Mortgage Building
Main 1769

NEARPASS' SEED STORE
522 SIXTH STREET
The LEADING SEED HOUSE IN SAN DIEGO—Established 1897
Agents for CYPHERS Incubators
BOTH PHONES

TIP-TOP AND KLEEN MAID BREAD
MANUFACTURED BY **SNOWFLAKE BAKING CO.**
HOME 1047 MAIN 47
SOLD BY ALL GROCERS

LEIGHTON McMURTRIE
1202 3d, McMURTRIE BLDG.
FINANCIAL CORRESPONDENT PENN MUTUAL LIFE INS. CO.
INVESTMENT BONDS
INSURANCE
MORTGAGE LOANS

Stark Harland C, lab City Operating Dept, r 526 West E.
Stark Johanna Mrs, h 1810 Spaulding pl.
Stark John (Frieda), carp, h 4029 Chamoune, E. S. D.
Stark Josiah M, barnmn Rapid Transfer Van & Storage Co, h 1408 J.
Stark Pearl M, clk L F Brown, r 426 Dewey.
Stark Wm R (Flora A), electr Electrical Equipment, h 3942 Cleveland av.
Starke Burns B (Julia H), creditmn Western Metal Supply Co, h 220 W Washington.
Starke Jas D (Mollie), h 4838 Bonnie Brae av.
Starkey Alvah C, student, r 3570, 4th.
Starkey Building 1322, 5th.
Starkey Harold B, student, r 3570, 4th.
STARKEY JOHN B (Mary B C), real estate and insurance 863, 6th ground floor Timken Bldg, h 3570, 4th. (See page 36.)
Starkey Jos E (Annie), auto opr Standard Oil Co, h 2221 Franklin.
Starkweather Alice, r 523 G.
Starr Archibald L (Lillian) (Shepp Bowman & Starr), h 855, 21st.
Starr Belle B, fur rms 109 F.
Starr Burleigh H, electr, r 1164, 20th.
Starr Earl W, lab S D Cons G & E Co, h 1164, 20th.
Starr Louis, lab, r 561, 5th.
Starr Margaret (wid M D), h 3219 Mission dr.
Starr Marrietta (wid C D), r 4240 Arden Way.
Starr Raymond A, private S C Aviation Sch North Island.
Starr Ruth E, nurse Agnew Sanitarium & Hospital.
Starr Wm M, r 1644, 6th.
Starriette Lottie J, h 3116 K.
Start Arthur E, r 2440 J.
Start John M, r 2440 J.
Start Wm M, cook S D Coffee Club, h 2440 J.
Stassis Angelo, nurserymn E J Benard, h 1848 N.
Stassis Christ, bootblk, r 1848 N.
Stassis Geo, h 1848 N.
State Commission of Horticulture, H V M Hall, quarantine inspector, G R Gorton and V G Stevens, quarantine guardians, Court House.
STATE COMPENSATION INSURANCE FUND of the State of California, George E Home resident special agent 547 Spreckels Bldg 121 Broadway.
State Highway Garage, J P Darrell prop 1125 India.
STATE LABOR OFFICE, George F Gray asst deputy commissioner of labor, San Diego and Imperial counties, 441 McNeece Bldg, 432 F.
State Normal School, Edwd L Hardy pres, Campus av nw cor University blvd.
State Normal Training School, e s Campus av nr University blvd.
Stathem Dorcas, steno Lower Cal Jockey Club, r 1425 Russ blvd.

PAINLESS
PARKER



DENTIST
Fifth at F
Home 2299
Main 299

Naylor Gem Co.
Jewelers
Miners and Cutters of Precious Stones
We have our own mines of Tourmaline, Beryl, Turquois, Hyacinth and Garnet
330 Broadway
U. S. Grant Hotel

PARADISE VALLEY SANITARIUM
NATIONAL CITY, CAL.

Thearle Music Co.
640 BROADWAY
MAIN 798
HOME 1198

Stathem Louise E, h 1425 Russ blvd.
Stathis Theo, cook Rigopoulos & Nichols, r 337 F.
Statnekoo Anna, r 3093 Imperial av.
Statnekoo Bessie, telep opr, r 3093 Imperial av.
Statnekoo Harry W, student, r 3093 Imperial av.
Statnekoo Rosa Mrs, r 3093 Imperial av.
Stauffer Alice (wid Fredk), h 1144 Front.
Stauffer Harry A, clk Jewel Tea Co, r 936 State.
Stauffer Maude C, seam Benbough Furn Co, r 1114 Front.
Stauter Mabel (wid Jacob), h 1323 State.
Stayton Morley T, dancing tchr 1324, 1st, r Encanto.
Stead Robt E (Agnes P), purifier S D Cons G & E Co, h 415 Langley.
STEADE JAMES M, M D (Mella E), physician, suite 703 Watts Bldg, 520 E, hours 11 to 2, phones Home 2279, Main 772, h 2772, 4th, phones Home 2280, Hillcrest 3085.
Steadman Ernest B (Louise), min eng, r 646 Bway.
Steadman Fredk J (Leona), h 2125, 4th.
Steadman Louise E, waiter Y W C A, r 646 Bway.
Steady Chas, plasterer, h 3032 Main.
Stearns Chas A (Josephine), r 4547 Ivanhoe av, La Jolla.
Stearns Chas A, slsmn Davies-Overland Co, r 830, 6th.
Stearns Fredric W (Sweet, Stearns & Forward), r U S Grant Hotel.
Stearns Guy H (Anna), plumber, h 4335 Proctor pl.
Stearns Josephine Mrs, clk C B Cozens, r 7821 Ivanhoe av, La Jolla.
Stearns Lena M, with The Boston Store, r 2137 Woolman av.
Stearns Mary A (wid W F), r 1245 Lincoln av.
Stebbing Frank W, tmstr, r 4344 Alabama.
Stebbing Henry H (Rosianna), rancher, h 4344 Alabama.
Stebbins Fred L, r 1512 Monroe av.
Stebbins Walter A (Robina B), civ eng, h 1512 Monroe av.
Steck Elizabeth Mrs, nurse Sunshine Maternity Home.
Steck Fred G, tube stripper Savage Tire Co, r 2929 Logan av.
Steck Marie, r 2929 Logan av.
Steck Richd R, surveyor, r 2929 Logan av.
Stedille Michl (Louise) stonemason, h 1544, 4th.
Stedman Chas L (Fannie D), clk Municipal Pier, h 3773 Kite.
Steeb Carl T, pressmn Frye & Smith, r 745, 14th.
Steed Anna C (wid Andw), h 1445, 4th.
Steele Alex J (Bessie M) (Premier Packing Co), h 3235 Byron, Roseville, Pt Loma.
Steele Amanda (wid Geo), h 7751 Eads, La Jolla.
Steele Augustus F (Julia), carp, h 830, 20th.
Steele Callie L (Mary E), lathing contr 1312 Front.
Steele Chas, r 930, 7th.
Steele Chas H (Anna A), h 1846 I.
Steele Dora I Mrs, r 901 Hemetite, Pt Loma.
Steele Edwd N (Coyle N), tmstr, h rear 3170 Market.
Steele Edwin G, h 2973 Imperial av.


Victrolas
PIANOS:
KNABE
Knabe-Ampico
IVERS & POND
VOSE-KIMBALL
DECKER
KOHLER & CAMPBELL
MARSHALL & WENDELL
AUTOPIANO
GULBRANSEN & DICKINSON


American National Red Cross
San Diego Chapter
Headquarters
616 Southern Title Building
948 Third St.
Phone, Main 2048

The Thiel Detective Service Co.
F R. CLAYTON Manager
PHONE SUNSET MAIN 2350
Los Angeles Office, Suite 926 Washington Bldg.
PHONE HOME A 2844

CANDIES LIGHT LUNCHES
KEMP'S SODAS
209-211 BROADWAY

Steele Emmett C, cigars 1052, 4th, r 4135, 1st.
Steele Harry H (Dorothy W), civ eng 861, 6th rm 607, h 901 Hemitite, Roseville, Pt Loma.
Steele Jas F (Mildred), h 912 S 26th.
Steele Paul H, foremn, r 3235 Byron, Roseville, Pt Loma.
Steele Robt D (Mildred E), sec Premier Packing Co, h 1346 Granada
Steelman Annie M (wid Danl), h 1450 Front.
Steelman Harry J, horseshoer, r 1450 Front.
Steelman John A, horseshoer, r 1450 Front.
Steelman Leo D, wrapper Holzwasser (Inc), r 1450 Front.
Steelman Mary P, r 1450 Front.
Steen Frank, waiter, r 225 C.
Steen Fred N (Lulu), osteo 861, 6th rm 504, h 3783, 31st.
Steen Robt, h 1014, 14th.
Steer Jos E (Hattie E), h 2619 I.
Steere Kate R (wid Jerome D), h 3163 Kalmia.
Steere Shirley E, student, r 3163 Kalmia.
Steeves Geo W, cond S D Elec Ry, r 4576 Park blvd.
Stefanson Albt, rancher, h Mission Valley R D 2 Bx 134.
Stefanson Erika (wid Anton), h 4416 Mississippi.
Stefanson Hellebort R, driver Toms & Blair Sheet Metal Co, r 4416 Mississippi.
Steffanovitch Michl (Sophie), gro 3402 Conklin av, E. S. D.
Steffen Chas F (Georgia), bottler S D Cons Brewing Co, h 3036 Filbert.
Steffen Francis E (Lillie M), h 2433 Imperial av.
Steffen Neva E, lndrs Excelsior Lndy Co, r 3244 Clay av.
Steffens Katherine, r 1569 Ocean Front, Ocean Beach.
Steffgen Alice P, clk F A Stephens, r 1040, 26th.
Steffgen Chas C (Anna), carp, h 2254 Kearney av.
Steffgen Chas J, bridge contr 1040, 2d, r 814 F.
Steffgen Fred W, bridge contr 1025, 4th rm 221, r 1429, 2d.
Steffgen Lillian G, r 1040, 26th.
Stegall Chas S (Marie C), eng Mutual Ice & C S Co, r 65, 22d.
Stegall Donald C, eng County Hospital.
Stegeman Diederich (Mary), bartndr H W Barnes, r 646, 14th.
Stegeman Lamila F (wid Albt), h 634, 25th.
Stegeman Margaret (wid Diedrich), r 646, 14th.
Stegeman Sarah L Mrs, h 627, 25th.
Steglich Herman O, mgr Golden Hill Pharmacy, h 2656 C.
Steglich Martha S, clk Golden Hill Pharmacy, r 2656 C.
Steglich Wilhelmine (wid Aug), r 2656 C.
Stehlin Carl, lab Doyle Barnes Co, r 420 Sampson.
Steierberg Ernest C (Cora B), auto opr, h 351 S 38th.
Steierwald Wm M jr, r 2271 Front.
Steiff Wm, meat ctr C S Hardy, r 1244, 9th.
Steiger Caroline, tchr, r 4075 Alameda dr.
Steiger Hazel E, bkpr, r 3845 Park blvd.

For All City County and State Information, Schools, Churches, Fraternal, Club, Trade and Labor Organizations see Miscellaneous Front part of Book

N. L. COLEMAN
410 B STREET
INSURANCE
LOANS
PHONE, MAIN 999

V. WANKOWSKI & CO., INC.
V. WANKOWSKI, PRESIDENT W. McCLELLAND, VICE PRES. & SECY
Loans, Real Estate, Insurance, Surety Bonds. PHONES: Main 2029 Home 1315 341-342-343 Spreckels Theatre Bldg.

Steiger Louis H (Etta E), slsmn Saml Hansen, h 3955 Park blvd.
Steiger Theo, baker, h 4950, 38th.
Steiger Theo, box mkr S D Paper Box Co, r 720, 27th.
Steigerwald Frank N (Bernice P), cigarmkr, r 1518 A.
Steigerwald Thos G (Alice), cigarmkr A Sensenbrenner & Sons, h 2028 Madison av.
Steigerwald Wm F (May), cigarmfr n s El Cajon blvd 1 w of 44th.
Steigerwald Wm F, slsmn Benton Roof Co, r 2271 Front.
Steilberg Wm (Matilda), rancher, h El Cajon blvd nw cor Menlo, E. S. D. R D 1 Bx 170.
STEIN see also Stine.
Stein Alma M, nurse, r 4066, 1st.
Stein John A (Rose M), collr S D Uunion-Tribune, h 428, 16th.
Stein Louis E (Mary), slsmn Natl Cash Register Co, h 911 A.
Stein Morris, tailor 725 Bway, r 615, 8th.
Stein Teresa C, steno National Cash Register Co, r National City.
Steinbach Carl, appr P A Steinbach, r 320 Palomar dr Sierra Vista R D 3 Bx 65-B.
Steinbach C J, r Golden West Hotel.
Steinbach Emily S (wid Aaron), h 204 W Walnut av.
Steinbach Gretchen H, music tchr 204 W Walnut av.
Steinbach Jessica M, asst librarian C S Reading Room, r 204 W Walnut av.
Steinbach Julius, clk Hyme Rabinowitz, r 867, 10th.
Steinbach Lena, maid U S Grant Hotel.
Steinbach Louis F (Steinbach Studio), h 2920 K.
Steinbach Louis F jr (Steinbach Studio), r 2920 K.
Steinbach Philip (Carolina), rancher, h 4295 Catalina blvd, Ocean Beach.
Steinbach Philip A (Emma M), optician 945, 6th, h 320 Palomar dr, Sierra Vista R D 3 Bx 65-B.
Steinbach Studio (Louis F and Louis F jr), photos 1212½, 5th.
Steinbach Wm S (Louise A), chief mach mate U S N, h 4178 Ohio.
Steinbeck Georgie, clk W U Tel Co, r Lemon Grove.
Steinberg Jos R, clk Isidor Frank, r 121 W University.
Steinberg Julius, clk Economy Fruit Co, r 860, 20th.
Steinberg Louis A (Bertha E), carp, h 4544 Cape May av, Ocean Beach.
Steindorf Alfd L (Olivia), barber W T Williams, h 1327 G.
Steindorf Anna D, dom, r 3548, 7th.
Steindorf Ludwig (Dorette), poultry 3343 Conklin av, E. S. D.
Steinmann Alfd P (Marie), mgr Concordia Club, h 2331, 2d.
Steinmetz Nicholas (Fintzelberg & Steinmetz), r 642, 20th.
Steintorf Bower M (Ella A), rancher, h 2746, 29th.
STEINWAY PIANOS AND PIANOLAS for sale by Gray, Maw Music Co Inc, 1256-1260, 5th.
Stelle Emma, h 1893 Julian av.
Stelling Bertha (wid Frank), h rear 3090 Hawthorn.

IRWIN & CO.
HAY, GRAIN
FLOUR,
MILL FEEDS,
POULTRY
FEEDS,
GRAIN BAGS,
WOOL BAGS,
SACK
TWINE,
COAL
Main office
FOURTH AND K
PHONES:
MAIN 440
HOME 1440

Ross & George
Bookbinders
Blank Book Manufacturers
and Paper Rulers
860 Third

ORT IRON WORKS
PHONE MAIN 1920 11TH AND IMPERIAL AVE.

CALIFORNIA IRON WORKS
INCORPORATED
PHONES, HOME 3295, SUNSET 1336
FOOT OF SEVENTH STREET, SAN DIEGO, CALIFORNIA
ENGINEERS, FOUNDERS, MACHINISTS
STRUCTURAL IRON AND STEEL CONTRACTORS
FREIGHT AND PASSENGER ELEVATORS
J. C. ORT, GENERAL MANAGER RESIDENCE PHONE, HOME 2049



SHOE ECONOMY must be judged by the cost PER YEAR, not by the price PER PAIR.

WALK-OVER Shoes cost less per year than any other shoes in the world.

Walk-Over Boot Shop
1059 FIFTH



Stelmachowski Walter, corp S C Aviation Sch North Island.
Stember H, r Golden West Hotel.
Stempfli Jos J, r 346, 17th.
Stender Frank, painter S D Elec Ry Co, r 2024 State.
Stenger John, bartndr G J Engelke, r 735, 2d.
Stensland Theo, atty 1015, 1st rm 411, r 1053 India.
Stensrud Chas O (Agnes), h 4008 Fairmount av, E. S. D.
Stensrud Ruth, r 4008 Fairmount av, E. S. D.
Stensrud Stanley E (Elisa L), driver P M Dairy Assn, h 2404 K.
Stephans Anthony J (Anna), furn mfr 740, 15th, h 1219, 13th.
Stephen Robt S, clk Owl Drug Co, r 3531 Albatross.

STEPHENS see also Stevens.

Stephens Anna B, tchr, r 2285 Julian av.
Stephens A S, lab, r 341 West E.
Stephens Bascome A, opr Star & Crescent Boat Co.
Stephens Columbus F (Bessie), bldg contr 3833 Herbert.
Stephens Dexter A (Stephens & Dickinson), r 4296 Hawk.
Stephens Edwd, cigarmkr Oscar Jaehnig, h 3625 Birch.
Stephens Elva G, bkpr F A Heilbron, r 4611, 43d.
Stephens Esther, r 2263 K.
Stephens Frank (Kate), naturalist, h 3740 Park blvd.
Stephens Frank V (Harriet L), carp, h 2285 Julian av.
Stephens Fred A (Louise F), books and staty 1036, 4th, h 2435 F.
Stephens Geo, r 2035 Bway.
Stephens Geo A (Lola P), mining, h 4585, 30th.
Stephens Geo C, pres Stephens & Co, r Coronado.
Stephens Geo S (Mary), solr, h 2766 K.
Stephens Harriet G, student, r Point Loma Homestead.
Stephens Harvey L (Grace), auto mech Tefft Motor Car Co (Inc), h 3592 Utah.
Stephens Jas M (Julia W), 2d hd furn 721 University av, h 1345, 3d.
Stephens Jos J W, student, r 1345, 3d.
Stephens Leroy, r Golden West Hotel.
Stephens Lewis E (Lulu C), meat ter C S Hardy, h 2212 Irving av.
Stephens Mary E (wid David), h 5126 Monroe av.
Stephens May M (wid Carlos D), r 1253, 12th.
Stephens Myrta R (wid Chas), opr Singer Sewing Mach Co, h 4611, 43d.
Stephens Richd, h 1641, 4th.
Stephens Stanley G, storekpr S D Cons G & E Co, r 2766 K.
Stephens Susie F (wid C F), h 1242, 17th.
Stephens Walter (Katherine E), h 1846 Main.
Stephens Wm J ,painter, r 767, 7th.
Stephens Wm W (Olive), mgr The Cudahy Pkg Co, h 3778 Oregon.

STEPHENS & CO G C Stephens pres R D Spicer v-pres, P V Morgan sec-treas, E A Jones asst sec, Investment Securities 3d floor Union Bldg 235 Broadway.

HARRY FISHER & CO.
GENERAL INSURANCE, REAL ESTATE, BONDS
240 C STREET


POULTRY, BEES, GARDEN SUPPLIES
643-649 G ST. COR. SEVENTH
STILES POULTRY SUPPLY CO.
LIVE and DRESSED POULTRY

Stephens & Dickinson (D A Stephens, A W Dickinson), barber supplies 1108, 4th.

STEPHENSON see also Stevenson.

Stephenson Albt G (Minnie), exp, h 725 S 30th.
Stephenson Arthur L (Maud H) (Smith-Stephenson), h 1638 Myrtle
Stephenson Florence B Mrs, r La Mesa Hts R D 1 Bx 193-B.
Stephenson Grace M Mrs, tchr La Mesa Hts Sch, r La Mesa Hts R D 1 Bx 199-B.
Stephenson Jeanette E (wid Wesley), h 3662 Logan av.
Stephenson Jos J, rancher La Mesa Hts R D 1 Bx 199-B.
Stepich Milan, waiter Rudder's Cafe, r 413 Bway.
Stepich Saml, waiter Golden Lion Tavern, r 413 Bway.
Stepp Louisa E (wid J B), r 3406 Anna.
Sterett John A (Mary E), with The Marston Company, h 2142, 5th.
Sterett Mary E Mrs, prop Iris Apts, h 2142, 5th.
Sterett Seth C, clk Santa Fe, r 2142, 5th.
Sterling Herbt D (Julia), clk S D Hdw Co, h 3824 Utah.
Sterlin Minnie M, dom 3425 Albatross.
Sterling The, Mrs A M Strong prop, fur rms 1244, 9th.
Stern Clement B (Clara T), mgr Standard Soil Tester Co, h 41st se cor Woolman av, Chollas Valley.
Stern Eva, clk Holzwasser Inc, r 617, 10th.
Stern Herbt T, carp, r 2120 National av.
Stern Harry, clk, r 617, 10th.
Stern Morris (Selma), h 617, 10th.
Stern Simon A (Sultana J), h 2120 National av.
Sternberg Benito (Belle B), cigarmkr, h 1722 F.
Sterne Beecher V (Frances T), v-pres West Coast Gas Engine Co (Inc), h 1169, 22d.
Sterne Chas E (Ida C), mach, h 3707, 3d.
Sterne Grace, r 2600, 2d.
Sterne Saml M, prop Harveyborgh Apts, h 2017, 1st.
Sterne Wm E (Mary E), pres Friday Copper Mines Co, h 2600, 2d.
Sterrett Mary A, h rear 7839 Exchange pl, La Jolla.
Stetson Chas M jr (Vida E), adv solr Tribune, h 2529, 2d.
Stetson Lillian, maid U S Grant Hotel, r 1216 State.
Stetson Ralph (Elizabeth), h 3157 Logan av.
Stetson Robt (Lillian B), auto opr, h 1333 Union.
Stetting Elsa, maid 1997 Alameda ter.
Stettler Leard, candy vendor Spreckels Theatre, r 214 West F.
Steuerwald Marie (wid Louis), r 3727, 7th.

STEVENS see also Stephens.

Stevens Alice B Mrs, r 320 Fir.
Stevens Arichie M, dftsmn U S Naval Radio Sta, Pt Loma.
Stevens Chas A, collr, r 1270, 4th.
Stevens Chas A, office supervisor Pac T & T Co, r Jewett Hotel.
Stevens Chas B (Mary L), with Dehm & Wisecup, h 3930, 3d.

Mikels & Bradbury
Insurance
Liabilities
Loans
and
Real Estate
=
958 7th
Main 1716
Home 4120

American National Red Cross
San Diego Chapter
Headquarters
616 Southern Title Building
948 Third St.
Phone, Main 2048

The Companies Represented by KETTNER & SALMONS, THE INSURANCE MEN
Have loaned over half a million dollars in San Diego.
Pacific 244, Home 1344
Southern Title Building

CALIFORNIA COMMERCIAL COLLEGE
7TH, COR. BROADWAY

LOUIS KIRSHBAUM HIGH GRADE LADIES' AND GENTS' TAILOR
414 B STREET
PHONES { Main 1532 Home 4961
GRAND PRIZE 1899 FOR SUPERIOR TAILORING

Stevens Clarence W (Meda M), motrmn S D Elec Ry Co, h Pacific Beach.
Stevens Cora Mrs, maid Hotel Sandford, r 2765 National av.
Stevens Edwd, lab P M Dairy Assn, r 469, 7th.
Stevens Edwd C (Margaret T), bldg supt. h 3131 National av.
Stevens Edwd V (Cora E), lab Hercules Powder Co, h 2168 National av.
Stevens Frances R (wid L J), r 1402 Willow, Roseville, Pt Loma.
STEVENS FRANK F (Lucie A), clk S D & Ariz Ry, h 4426 Florida.
Stevens Geo H, h 3750 Mission av, E. S. D.
Stevens Gertrude Mrs, r 943, 10th.
Stevens Helen M, librarian Union Law Library, r Coronado.
Stevens Henry C (Helen C), police, h 3544 Arnold.
Stevens Ida L (wid W C), r 1244 E.
Stevens Jas E (Edith M), driver Union Ice Co. h 3160 I.
Stevens Jerome S (Edith E), driver, h 4659 North av.
Stevens John B (Jessie M), clk Muehleisen Tent & Awning Co, h 1840 Columbia.
Stevens John H, r 1043 State.
Stevens Mary J (wid Edwd), r 1545 Columbia.
Stevens M B, solr Palace Cleaning & Hat Wks, r 2042 Albatross.
Stevens Nellie W Mrs, matron S D County Genl Hospital Nurses Home.
Stevens Newton A, bootblk 830, 3d, r 804 same.
Stevens Percival S (Maude), cond S D & Ariz Ry Co, h 2765 Newton
Stevens Reba, lndrs Sanitary Lndy, r 2820 Logan av.
Stevens Roger B, private S C Aviation Sch North Island.
Stevens Sadie E (wid Danl), r 1010 Bway.
STEVENS THERON (Elizabeth C), attorney-at-law, 410-411-412 Southern Title Bldg 948, 3d, h 3838, 7th.
Stevens Verne G (Myrtle L), county horticultural inspector; state quarantine guardian, r 1217 Union.
Stevens Walter H, corp S C Aviation Sch North Island.
Stevens Will J (Delia) (Stevens & Hartley), h 2929 B.
Stevens Wm A, asst mgr Aryan Theosophical Press, r Point Loma Homestead.
Stevens Wm E, private S C Aviation Sch North Island.
Stevens Wm E, r 320 Fir.
Stevens Wm F (Agnes), painter, h 4045 Euclid av, E. S. D.
STEVENS & HARTLEY (W J Stevens, J C Hartley) real estate, insurance and rentals 2944 University av.
Stevens & Hartley Building 2940 Uuniversity av.
Stevens & Hartley's South Park Auto Station (W J Stevens, J C Hartley) 1200, 28th.
STEVENSON see also Stephenson.
Stevenson Alfd P (Alice M), h 1609 Cypress av.
Stevenson A J , r Golden West Hotel.
Stevenson Chas, private S C Aviation Sch, North Island.

P. W. LAUREEN
221-224 American National Bank Bldg. 1007 5th TAILOR AND IMPORTER

F. W. BRADLEY CO.
FAMILY TRADE A SPECIALTY
TELS: HOME 1157, MAIN 157
Wholesale Wines and Liquors
Prompt Free Delivery
1058 FOURTH ST.

Stevenson Dora (wid Harry), lndrs French Lndy, r 1315, 15th.
Stevenson Edwd G (Edith L), dep supt Met Life Ins Co, r 3027 National av.
Stevenson Edwd R (Lucetta), h 2926 Logan av.
Stevenson Eliza, r 3769 Kansas.
Stevenson Elwood O, barber 1425 K.
Stevenson Evan (Grace C), h 3725 Crane pl.
Stevenson Frank H, barber, r 1345, 5th.
Stevenson Geo E, clk B F Goodrich Rubber Co, r 3027 National av.
Stevenson Jas E (Caroline), motrmn S D Elec Ry Co, h 4622 Hamilton.
Stevenson J Huston (Nellie S), h 3571, 5th.
Stevenson Laura H, matron The Bishop's School, La Jolla.
Stevenson May Mrs, matron Children's Home, r 16th ne cor Ash.
Stevenson Nellie S Mrs, music tchr, r 3571, 5th.
Stevenson Oren M (Ellen), carp B J Brooker, h 1904 Union.
Stevenson Sarah F Mrs, tchr, r 1269 12th.
Stevenson Timothy A (Isla P), h 2475 A.
Stevenson Walter L (Mayme), foremn S. D. Sheet Metal Wks, h 3738 Chamoune, E S D.
Stevenson Wm H (Dora E), h 2265 Pine.
STEVENTON ELECTRIC CO (H B Steventon, A A Lawton), jobbers of electrical supplies, agents Sunbeam Mazda Lamps, 423 B phone Main 354, warehouse 14th cor J.
Steventon Howard B (Greta) (Steventon Electric Co), h 1355 29th.
Steventon Sarah A (wid B F), r 1355 29th.
Steward Chas D (Lottie E), horseshoer 654, 1st, h 1444, 3d.
STEWART see also Stuart.
Stewart Alberta, r 3719 Villa ter.
Stewart Alice (wid Jas), h 4111 Eagle.
Stewart Ambrose C (Edna), phys 964 5th, rm 434, h 1053 2d.
Stewart Arthur B, student, r1940 Market.
Stewart Arthur C, with The Marston Company, r 1037 Essex.
Stewart A J, bussmn, r 643 6th.
Stewart Blanche (wid Albt), h 3719 Villa ter.
Stewart Bruce L (Johanna), carp, h 22 Cuyamaca av, Sierra Vista R D 3 Bx 444-P.
Stewart Carroll T, gardener Park Dept, r 2837 A.
Stewart Cecil, steno, r 2001 National av.
Stewart Chas R (Charlotte), h 1448 31st.
Stewart Clarence E (Annie), r 4852 W Pt Loma blvd, Ocean Beach.
STEWART DON M (Maud), city treasurer & tax collector, G ne cor 3d, Lieutenant Commander Naval Militia of California, h 3227 Grim.
Stewart Edna P Mrs, sec and mgr Sunset Hotel Co, h 1053 2d.
Stewart Eliza M (wid Wm), r Jewett Hotel.
Stewart Elizabeth V (wid Geo), r 2445 F.
Stewart Ella D (wid S M), h 3754 Cherokee av, E S D.

Barney & Barney
Insurance
Bonds, Loans
Liability
Compensation
PACIFIC MUTUAL LIFE INS. CO.
Scripps Bldg.
Rooms 207-209

Information Bureau
International Theosophical Headquarters
Point Loma California
330 Broadway
U. S. Grant Hotel Bldg.
Near Entrance

CARPENTER'S, INC.
1036 6TH ST., NEAR BROADWAY
HOME 1030: MAIN 828
THREE FLOORS OF Commercial Stationery, Office Supplies, Filing Systems and Devices, Books, Fine Stationery and Engraving.
TOY DEPARTMENT ON THIRD FLOOR

John Burnham & Company
212-214 TIMKEN BUILDING
REAL ESTATE
LOANS
AND INSURANCE

Stewart Elmore (Anna E), h 2001 National av.
Stewart Emily O (wid Chas), h 1037 Essex.
Stewart Estelle Mrs, waiter Jewett Hotel, r 1240 C.
Stewart Esther J, student, r 1940 Market.
Stewart Floyd, pantrymn Mitchell's Cafeteria, r 716 F.
Stewart Francis W (Emily S), h 3772 10th.
Stewart Frank Jr, dairymn, r 2724 Congress, Old Town.
Stewart Frank J (Julia), gro 3954 Mason, r 2724 Congress, Old Town.
Stewart Fred, lab, r 716 F.
Stewart Fredk (Jeanett), painter, h 2142 5th.
Stewart Geo (Anna), slsmn, h 1620 F.
Stewart Geo E (Marie), foremn Pac T & T Co, h 2417 A.
Stewart Geo J (Mary), lab, h 4122 Colonial av, E S D.
Stewart Geo W (Laura M), carp, h 1945 Fern.
Stewart Harriet F, r 1448 31st.
Stewart Harry, attndt, h 1716 Monroe av.
Stewart Harry B (Jennie K), mining, h 3042 E.
Stewart Harry W (Marie), carp, h 2510 L.
Stewart Irenius D (Mary C), bkpr A C McBride, h 950 9th.
Stewart Isabel M, r 1227 17th.
Stewart Jas, porter R G Brunton, r 668 3d.
Stewart Jas, lab City Operating Dept, r 2724 Congress.
Stewart John, hlpr Mitchell's Cafeteria, r 716 F.
Stewart John, lab, r 3584 5th.
Stewart John D (Ertia), mech S D Cons G & E Co, h 442 22d.
Stewart John G, r 4604 Bermuda av, Ocean Beach.
Stewart John H (Emma M), evangelist, h 4385 Arizona.
Stewart John H (Mary A), foremn, h 1743 Logan av.
Stewart John P, carrier P O, r 1940 Market.
Stewart John W (Emily J), miner, h 2837 A.
Stewart Julia W Mrs, artist, 3773 5th.
Stewart Lenore V, r 3057 Newton av.
Stewart Lester F (Genevieve), clk Savage Tire Co, h 1833 30th.
Stewart Lillian M, r 4043 Hawk.
Stewart Lou F (Mary F), slsmn National Dollar Shirt Shop, h 1615 3d.
Stewart Louetta, student, r 4852 W Pt Loma blvd, Ocean Beach.
Stewart Lydia, phone opr Stephens & Co, r 1615 3d.
Stewart Margaret, h 2744 5th.
Stewart Margaret E Mrs, housekpr Golden West Hotel.
Stewart Mary (wid Wm), r 1716 Monroe av.
Stewart Mary A Mrs, h 1227 17th.
Stewart Mary F (wid S E), h 1615 3d.
Stewart Mary L, r 1037 Essex.
Stewart Norman A (Harriet A), h 2475 C.
Stewart Omar P (Kitty M), tmstr, h 413, 32d.
Stewart Pearl, r 2966 Clay av.

The Campbell Machine Co.
MARINE-AUTO
AND
GENERAL REPAIRS
Foot of
8th Street

P. M. DAIRY ASS'N
Manufacturers and Distributors of
Purity Dairy Products
COTTAGE CHEESE
ICE CREAM
BUTTER
CREAM
MILK
KEFIR
12th & K Sts.
Phones
HOME 2034
SUNSET 3311


HOTEL CHURCHILL
AMERICAN AND EUROPEAN
NINTH AND C STREETS
ABSOLUTELY FIREPROOF
Breakfast, 50c
Luncheon, 50c Dinner, $1.00
GEORGE L MAYNE, MANAGER

If it's building material you want, see **THE DIXIE LUMBER AND SUPPLY CO.**
WE SELL EVERYTHING TO BUILD ANYTHING
BOTH PHONES UNIVERSITY AVE. AND OHIO ST.

Stewart Pearl A (wid Jas), r 720 State.
STEWART PRODUCTS SERVICE STATION (I D Watson, W D Harris), speedometers etc, 215 B.
Stewart Ray E (Wanda), storekpr U S N, h 1204 17th.
Stewart Raymond, tape winder Savage Tire Co, h 2966 Clay av.
Stewart Robt, veterinary surgeon, r 1831 Dale.
Stewart Robt L (Rita K), janitor Police Dept, h 4043 Hawk.
Stewart Rosa, r 2724 Congress, Old Town.
Stewart Sadie Mrs, r 428 10th.
Stewart Stanley (Cora H), bell capt U S Grant Hotel, h 1924 C.
Stewart Tennent L, slsmn Globe Grain & Milling Co, r 237 West F.
Stewart Thos C (Olive E), h 3557 Reed av, E S D.
Stewart Thos H (Florence), lab Savage Tire Co, h 2966 Clay av.
Stewart Ulysses G (Adeline), carp Brawner & Hunter, h 2326 Irving av.
Stewart Van V, clk r 1940 Market.
Stewart Wm (Georgiana), h 1940 Market.
Stewart Wm (Mary), cigar mkr A Sensenbrenner & Sons, h 942 23d.
Stewart Wm A, lab Hercules Powder Co, r 2167 Franklin av.
Stewart Wm F (Jennie), h 428 West A.
Stewart Wm H, boxmkr, r 1743 Logan av.
STIBING WILL H (Julia), branch mgr Pacific Wood & Coal Co, Logan av and 26th, h 2335 Harrison av.
Stibolt Alma Mrs, r 2880 Grape.
Stibolt John P, dentist, r 2880 Grape.
Stibolt Louisa Mrs, h 2880 Grape.
Stice Frances, waiter Hotel Sandford, r 1063 2d.
Stickell Jesse E (Stickell & Nichols), r 1214 C.
Stickell & Nichols (J E Stickell, Wilbur Nichols), rest 311 Plaza.
Stickney Ida A, with The Marston Company, r 1418 2d.
STICKNEY JEFFERSON K (Love), attorney-at-law 808 American National Bank Bldg 1007, 5th, h 1320 Bush.
Stickney Jefferson K Jr, student, r 1320 Bush.
Stickney Loran A, barber W. E. Zink, h 1418 2d.
STICKNEY LOVE A MRS, Christian Science Practitioner 809 American National Bank Bldg 1007, 5th, h 1320 Bush.
Stiebel Henry G (Jennie), slsmn, h 3431, 5th.
Stiebel Henry G Jr (Loretta), cashr S D Ariz Ry, h 3434 5th.
Stiebel Jeanette C, r 3431, 5th.
Stiegelman Fred (Sophie), h 119 29th.
Stiern Walter (Mary H), supervising prin Manual Training, h 4127 Utah.
Stigleman Helen, telep opr U S Grant Hotel, r 825 16th.
Stiles Edwd S, auto painting 452 8th, r Coronado.
Stiles Fanny (wid W S), nurse, h 1543 7th.
Stiles Geo T, r 3096 National av.
STILES HERBERT M (Belle E) (Stiles Poultry Supply Co), 643-649 G, h 4138 Eagle.

HOME 1430 MAIN 2997
BROWN OPTICAL CO.
BROKEN LENSES DUPLICATED
1011 FIFTH STREET
AMERICAN NATIONAL BANK BUILDING

ALLEN'S MILK
Producers and Distributors of
PURE MILK
FAMILY TRADE OUR SPECIALTY.
ALLEN'S DAIRY
RURAL No. 2
ALLEN'S CREAM

SMITH, MURPHY & RANDALL FUNERAL DIRECTORS
PHONES MAIN 139. HOME 1139
N. W. COR. SIXTH AND CEDAR

H. A. CAMERON CO. GENERAL INSURANCE, BONDS LOANS, RENTALS, REAL ESTATE
THE OFFICE OF EFFICIENCY
531 UNION BLDG. PHONES MAIN 4953, HOME 1788

Johnson-Saum Company
FUNERAL DIRECTORS
✣
LADY ASSISTANT
✣
N. W. Cor. Fourth & Ash
✣
TELEPHONES SUNSET, MAIN 158 HOME 1158


Emma Egbert Williams Manager
HEBRON HOME
For Aged People
(Incorporated)
Undenominational, established by Emma Egbert Williams, 22 years experience in caring for aged people.
1825 NEWTON AVE.
PHONES HOME 3255 MAIN 3869
SAN DIEGO, CAL.

STILES POULTRY SUPPLY CO (H M Stiles) poultry and beekeepers' supplies 643-649 G. (See right top lines and page 44.)
Stilgeboner Merrill W, driver C S Hardy, h 855 11th.
Still Jas, seaman, r 214 G.
Stille Otto F, plumber Schultheiss Bros. Co, r Coronado.
Stiller Max (Margaret), gro 72 16th, h 56 same.
Stiller Maximilian, r 56 16th.
Stillifant Maude E, nurse St Joseph's Hospital.
Stillman Albt E, h 4051 1st.
Stillman Lela I, bkpr University Av Bank, r 4051 1st.
Stillson David J (Bessie), h 1247 Columbia.
Stillson Frank B, h 1804 California.
Stillwell Richd C (Mildred), cook U S A, h 2272 4th.
Stimison Wm (Stimison & Psaros), r 1362, 3d.
Stimison & Psaros (Wm Stimison, Wm Psaros), rest 637 Bway.
Stimmel Carrie M Mrs, matron St Joseph's Hospital and Sanitarium, Nurses Homes, h 3205 Lowell, Roseville, Pt Loma.
Stimson Burt D (Mary A), h 232 Cedar.
Stimson Gertrude (wid Otis), h 740 22d.
Stimson Mary, matron The Girls' Home, r Green ne cor Loma Alta, Ocean Beach.
Stimson Noel, optician L M Winn, re 740 22d.
Stimson Russell H, optician L M Winn, r 740 22d.
STINE see also Stein.
Stine Anna Mrs, prop The Fernbrook, h 520 6th.
Stine Ray G, waiter Golden Lion Tavern, r 1244½ E.
Stinson Albt N (Martha E), h 4271 Swift av.
Stinson Henry C, forester, r 4271 Swift av, E S D.
Stinton Asa J (Glenda), cond S D Elec Ry Co, h 4633 Georgia.
Stirling Robt J (Ethel L), quartermaster U S N, h 4938 Santa Monica av, Ocean Beach.
Stirman Marium, telep opr Pac T & T Co, r 3862 Highland av.
Stiteley Chas H (Etta), real est, h 7820 Bishop's Lane, La Jolla.
Stites Bert, mach, h 1483 Market.
Stites Hanna Mrs, nurse, r 4685 Arizona.
Stites Nancy, r 4685 Arizona.
Stitsel Nellie V Mrs, r 1269 12th.
Stitt Mary M, tchr, r 1864 Sunset blvd.
Stitt Thos (Mary G), h 1864 Sunset blvd.
Stitt Walter C, teller First Nat'l Bank, r 1545 2d.
Stivers Arthur, painter, r 1473 F.
Stivers Fred A, clk Monarch Drug Co, r 3920 5th.
Stivers Geo N, painter, h 1473 F.
Stock Elsie, lndrs, r 4034 Florida.
Stock Florence E (wid F A), h 1930 F.
Stock Geo H (Elizabeth), asst eng Los Banos Baths, h 4034 Florida.
Stock Gladys, r 1304 2d.

VICTOR CEMENT
J. S. SCHIRM COMMERCIAL CO.
LIME, CEMENT, BUILDERS' SUPPLIES FOURTH AND K STREETS

NEARPASS' SEED STORE
BOTH PHONES 522 SIXTH STREET
THE LEADING SEED HOUSE IN SAN DIEGO—Established 1897
Agents for CYPHERS Incubators

Stock John, porter H V Kemp, r 1930 F.
Stock Maud, r 4034 Florida.
Stock Raymond, floormn Smith's Savoy Garage, r 4034 Florida.
Stockdale Wm, h 4246 Colonial av, E. S. D.
Stocks Margaret G (wid Jos), h 3941 10th.
Stockton Alfd, housemn Hotel Sandford, r 1319 5th.
Stockton Francis M (Ree M), elev opr Union Bldg, h 1414 5th.
Stockton Geo F ,mach U S N, r 1414 5th.
Stockton Howard C, r 931 Ash.
Stockton Lyle R, musician, h 931 Ash.
Stockton Minnie G (wid T C), r 420 B.
Stockton Ree M Mrs, fur rms 1414 5th.
Stockton School, Ida V. Meeks prin, e s 31st bet I and J.
Stockton Walter W, clk, r 3531 Albatross.
Stockwell Alton W (Margaret B), h 3038 N.
Stockwell Evagene E (wid G A), r 3038 N.
Stockwell Lucius A, h 1835 Ft Stockton dr.
Stockwell Maverette, tchr S D High Sch, r 1835 Ft Stockton dr.
Stoddard Chas L, phys, 3072 National av.
Stoddard Jas W (Lulu H), barber, h 404 W Ivy.
Stoeckle John, r Golden West Hotel.
Stoesel Chas J, eng C S Hardy, r 903 G.
Stoker Alonzo J (Marie W), with The Marston Co. h 3714 3d.
Stokes Albt J (Louisa P), h 1519 Madison av.
Stokes Alice G, bkpr T L Turner Realty Co. r 1232 Union.
Stokes Catherine (wid J W), h 1232 Union.
Stokes Chas (Lena D), mariner, h 627 West I.
Stokes Ira T, carrier P O, r 2468 K.
Stokes John, r 136 F.
Stokes Monte C (Vera), slsmn Gavin Williams Co, h 1751 Union.
STOKES MARIE M (wid Rodney), pres Rodney Stokes Co, h 2420 B.
STOKES RODNEY CO, Marie M Stokes pres, Louis R Johnson, mgr, maps, blue prints, engineers' and architects' supplies 858, 3d. (See page 5.)
Stokes Roy W (Kittie), Indymn, h 846 4th.
Stokes Susan G, tchr S D High Sch, r 1519 Madison av.
Stoliker Elizabeth (wid J W), r 4224 St James' pl.
STOLL see also Stahel, Stahl and Stall.
Stoll Albt F, driver Swift & Co, r 1635 1st.
Stoll Carl, gardener, h 718 W Pennsylvania av.
Stoll Frank (Augusta), carp, h 1635 1st.
STOLL LOUIS M, mgr Stoll's Multigraph shop and advertising bureau 302 B, r 1635 1st.
Stoll Sophia C, maid Hotel Sandford, r 1305 14th.
Stoll Wm C Mrs, r 4347 Valle Vista.
Stoller David, orderly County Hospital.

ÆTNA
Life, Accident, Etc.
G.et
A.etna-ized
BY
GIST
INSURANCE SERVICE
GILMAN A. GIST
202 Owl Bldg.
MAIN 188

Frye & Smith
Print This Directory
856 Third St.
San Diego

IT'S OUR BUSINESS TO MIND YOUR BUSINESS
919 SIXTH STREET SAN DIEGO MASTEN & KENDALL SALES RENTALS INSURANCE
REFERENCE: ANY BANK OR TRUST COMPANY
PLACE THE MANAGEMENT OF YOUR PROPERTY IN OUR CARE

S. W. GRIER CO. INC.
102-4 Broadway PHONES: PACIFIC 2615; HOME 3280
SURETY BONDS
GENERAL INSURANCE
BUILDING LOANS

STOLL'S MULTIGRAPH SHOP AND ADVERTISING BUREAU, Louis M Stoll mgr 220 Timken Bldg 861, 6th, Phone Main 16. (See page 42).
Stoltenberg John H (Bertha H), slsmn Heller's, h 4219 Wilson av.
Stolze H, cement wkr, r 431 Market.
Stone Ada L Mrs, art gds 4227 Park blvd, r 4135 same.
Stone Alice A, slswmn G H Becker, r 4242 Mission dr.
Stone Alma, music tchr, r 4180 Florida.
Stone Axel (Ida), janitor, h 4242 Mission.
Stone Beva M, r 4060 32d.
Stone Chas E C (Edith), agt Prudential Ins Co, h 2975 Webster av.
Stone Elmer, stockmn, r 640 3d.
Stone Ernest C (Vida), optometrist 1833 1st, h 1829 same.
Stone E E, r Golden West Hotel.
Stone Fred C (Ethel P), cigars and billiards 1813 Adams av, h 4482 Georgia.
Stone Geo H (Gladys), atty 948 3d rm 304, h 4225 Arden Way.
Stone Geo L (Gladys), h 4193 Texas.
Stone Harry L (Hattie E), clk S D Cons G & E Co, h 3330 Albatross.
Stone Henry W (Florence C), h 4060 32d.
Stone Lela N, lndywkr, r 639 E.
Stone Le Roy, auto stage, r 4180 Florida.
Stone Lina P, tchr Florence Sch, r 239 22d.
Stone Lucy M (wid E D), h 629 16th.
Stone Mary P (wid Melvin), h 239, 22d.
Stone Nellie Mrs, prop The Elkins Apts, h 1229 10th.
Stone Nellie E, clk, r 1431 9th.
Stone Robt C, h 4411 Hermosa Way.
Stone Thos H (Mildred A), slsmn Armour & Co, h 1228 24th.
Stone Vida R Mrs, music tchr 1829 1st.
Stone Wm (Grace V), real est 7905 Prospect, La Jolla.
Stone Wm L (Ida C), h 4180 Florida.
Stonebraker Jas A (Patia H), h 3670 Park blvd.
Stonecipher Chas, elev opr, r 310 Elm.
Stoner Dwight R (Hazel), pharm, h 215 29th.
Stoner Rex K, private S C Aviation Sch North Island.
Stoner Vernon H (Ruth), slsmn National Cash Register Co, h 734 10th.
Stonesifer Newton C, r 2866 E.
Stooke Chas T (Nettie L) (Stooke Land Co), h 1146 Edgemont.
Stooke Hannah M (wid W H), h 1316 28th.
Stooke Jas W, tmstr Western Metal Supply Co, r 41 14th.
STOOKE LAND CO (C T & S G Stooke), 226 Granger Bldg 964, 5th.
Stooke Saml G (Georgia A (Stooke Land Co), h 1312, 28th.
Stoops Chas G (Lena), painter McClintock Co, h 3578 Chamoune av,
Stoore Elizabeth H (wid J F), h 2736 Newton av.
Stoore Philip, r 2736 Newton av.
Stopher Edgar A (Susie L) (Stopher & Stopher), h 2202 Logan av.

There's a Reason
The Pacific Mutual Life Insurance Co. issues One Accident Policy Every Minute, Sixty Every Hour
ASK W. S. NEAL
625 E ST.

Wrecked Auto Bodies and Radiators Repaired
PETERSON BROS.
AUTO SHEET METAL WORKS
See Page 6

SOUTHERN TRUST
SAN DIEGO'S MILLION DOLLAR BANK
G. A. DAVIDSON, PRESIDENT

CHAS. R. McCORMICK LUMBER CO.
Wholesale and Retail Dealers BOTH PHONES
MAIN OFFICE: FOOT OF 24TH ST.
CITY OFFICE: 923 3RD ST., COR. PLAZA

Stopher Frank D (Anna) (Stopher & Stopher), h 825 Crosby.
Stopher & Stopher (E A and F D), props Hercules Cement Stone & Brick Co 1910 Logan.
Stoppe Jos, h 721, 11th.
Stoppelwerth Fred (Hattie), carp, h 3054 Hawthorn.
Stopplemann Henry, carp Q M C S C Aviation Sch North Island.
Storer John B, clk Holzwasser Inc, h 929 Ash.
Storey Elizabeth Mrs, r 710 Beech.
Storey Louise L, telep opr U S Grant Hotel, r 1445 4th.
Storey Mable, nurse, r 3117 Colton.
Stork John (Anna) (San Diego Screen Mfg Co), h 1635 C.
Stork Lydia, tchr Hamilton Sch, r 1635 C.
Stork Raymond J (Florence E) (San Diego Screen Mfg Co), h 324 W Washington.
Stork Wm (Harriet), mech S C Aviation Sch, h 1630 3d.
Storm Chas E (Irene), mach, h 1041 Columbia.
Storm Eva C (wid A G), r rear 5049 Niagara av, Ocean Beach.
Storm Irving R (Ina B), meat ctr C S Hardy, h 2851 Logan av.
Storm Lewis, tube wrapper Savage Tire Co, r 2633 National av.
Storm Wm J (Mattie), butcher, h 2633 National av.
Storms Amelia (wid Henry J), r 1252 Lincoln av.
Storms J H, bellmn, h 1640 Bway.
Storms Peter J (Margaret), rancher, r 4528 Campus av.
Story Emma L, r 4141 University av.
Story Richd D, private S C Aviation Sch North Island.
Stose Clemens W (Ethel M), sec and mgr S D Marine Const Co, h ft of Sampson.
Strothers Harry, r 2906 E.
Stotler Thos W (Annie C), rancher, h Storey av ne cor Olive av.
Stotsky Chas L (Sophie), jeweler 761 5th, h 253, 17th.
Stotsky Frances M, h 4031 Thomas av, E. S. D.
Stotsky Rose M, buyer Holzwasser Inc, 4031 Thomas av, E. S. D.
Stotsky Sam'l, pawnbroker 720 5th, h 2237 L.
Stott Gertrude A, slswmn Owl Drug Co, r 1244 27th.
Stott Kenhelm W, paymstr S D Cons G & E Co, r 1244 27th.
Stott Mary (wid Fred), h 1244 27th.
Stoudt Henry (Minnie) floor lyr, r 1516 1st.
Stoudt Leon A, lab City Operating Dept, r 1516, 1st.
Stoudt Raymond F, steno Wellman Peck Co, r 1516, 1st.
STOUGH OLIVER J, farmer, h 2170, 4th.
Stout Adeline, seam, r 1045 E.
Stout Alonzo D, opr Star & Crescent Boat Co.
Stout Budo (Cuca), horsemn, h 1227 J.
Stout Claude (Hattie), real est, h 2216 Cliff.
Stout Clifford K, h 1406 Granada.
Stout Ethel A, r 1406 Granada.
Stout Frank L, cigars 1059 3d, h 650, 11th.
Stout Kid, lab, r 1227 J.


MUEHLEISEN TENT AND AWNING CO.
Manufacturers of
Tents Awnings and Covers
Flags, Sails and Camp Furniture
753-755 Fourth Street
Both Phones

Office Buildings
With their tenants see Pages 17-19

AND COMMERCE BANK
COMMERCIAL ACCOUNTS AFFORDED
SPECIAL FACILITIES AND SERVICE

Hartwell Electric Co.
955 SIXTH STREET
Designers and Manufacturers
ARTISTIC
ELECTRIC FIXTURES

HOME 4328
PACIFIC 1478

ROOD-PETERS COMPANY
Real Estate
Loans and
Investments

909 Seventh Street
San Diego
Cal.

Stout Lena, mach opr Muehleisen Tent & Awning Co, r 1045 E.
Stout Viola R Mrs, tailor Schlesinger & Loeffler, r 422 S 32d.
Stovall Jas A, cook, r 658, 3d.
Stovall Jess, bill poster McClintock Co, r 836, 1st.
Stover Albert, cook, r 860 State.
Stover Catherine R Mrs, h 754, 12th.
Stover Fannie E (wid J W), r 4054 Center.
Stover Geo W (Olive M), candy mkr Showley Bros, h 14 Cuyamaca av, Sierra Vista.
Stowell Cora (wid A L), r 1405 Edgemont.
Stowell Henry H (Sarah) cashr Holzwasser Inc, h 1144 22d.
Stowell Russell, shoe repr Max Heinburge, r 1405 Edgemont.
Stowell Wm, r 614 A.
Strachan Geo C K (Mary A), carp, h 2155 Union.
Strachan James R (Rosella), dept mgr Heller's, h 533, 24th.
Strachan Martha E (wid W C), r 1811 Adams av.
Strada Louis C (Strada & Deluca), r 620 Beardsley.
Strada & Deluca (L C Strada, Dominico Deluca), gro 1070, 3d.
Strader Frank E, exp, r 2019 Woolman av.
Stradley Benj F (Susie), meat ctr, h 843 17th.
Stradley Chas E, groundmn Pac T & T Co, r 843, 17th.
Stradley Jas A, cook Bway Cafe, r 843, 17th.
Stradley Thos, cond S D Elec Ry Co, r 1811 Adams av.
Strahlmann Edwd (Strahlmann-Mayer Drug Co), h 1430, 7th.
STRAHLMANN-MAYER DRUG COMPANY (Edward Strahlmann, Edmund Mayer), Broadway se cor 4th.
Strain Crawford, clk The Jewett Hotel, r 1270, 4th.
Strain Thos (Hilda) pressmn Kinney-Creller Ptg Co, h 4004 Utah.
Strait Elwell M, mach, r 2080 Irving av.
Strait Lewis B, escrow officer Sou Title Guaranty Co, h 2811 B.
Strait Manker C (Mary), auto opr Standard Oil Co, h 2080 Irving av.
Strait Martha Mrs, mgr Caroline Apts, r 2811 B.
Strand Theatre, Dodge & Hayward mgrs, vaudeville, B nw cor 6th.
Strandberg Bertha E, musician, r 3134 Juniper.
Strang Andw M, private S C Aviation Sch North Island.
Strang Florence, r 1612, 30th.
Strange Virginia (wid E O), r 1438 Fern.
Strangmeyer John F W, gro 1315 Market.
Strasser Harry E (Jessie), capt Fire Eng Co No 1, h 902, 19th.
Strasser Jos (Theresa), rancher, r Lakeside.
Strasser Jos Jr (Virgia G), slsmn, h 3787 Richmond.
Strasser Virgia G Mrs, asst sec Board of Education, h 3787 Richmond.
Stratemeyer G E, lieut U S A, r 3557, 1st.
Stratford Hotel New The, 1362, 3d.
STRATFORD INN, South Coast Land Co, props, Del Mar, Telephone Del Mar 11 and Home 461. (See adv Del Mar sec.)

American National Red Cross
San Diego Chapter
Headquarters
616 Southern Title Building
948 Third St.
Phone, Main 2048

GEORGE F. OTTO
FLORIST and NURSERYMAN
NURSERY, 35TH AND NATIONAL AVE. PHONE MAIN 7086
FLORAL DEPOT COR. SIXTH AND B
PHONE MAIN 759 HOME 1207

CHAS. F. O'NEALL
943 6TH ST. Phones: Home 3590, Main 252
LOANS
REAL ESTATE
FIRE INSURANCE

Stratton Chas (Bertha), bldg contr, h 7847 Ivanhoe av, La Jolla.
Stratton Chas A, mach, h 4477 Utah.
Stratton Harvey N (Elsie A), mill hand, h 3052 K.
Stratton Jos T (Sallie J), cigar mkr, h 1518 A.
Stratton Leslie L, clk, r 1518 A.
Straub Chas A (Ida), mgr Oxford Hotel, h 511 F.
Straub Geo (Josephine), printer, h 2295 Market.
Straub Gustav, shoerepr 650 4th.
Straub Harry (Laura) (Collins & Straub), h 921, 13th.
Strauch Carl H, lab, r 3691 Boston av.
Strauch Chas G (Eva G), lab S D Cons G & E Co, h 3691 Boston av.
Straughn Birdie E, clk Whitney & Co, r 4575 Marlborough dr.
Straughn Wm T (Annie E), carp, h 4575 Marlborough dr.
Strauss E M, slsmn Brooks Sewing Mch Co, r 120 University av.
Strauss Hugo (Regina), h 210, 30th.
Strauss John (Mary), h 3828 Mission dr.
Straw Alonzo D (Anna I), shoe repr 1746 B.
Straw Dennie A (Emma), carp, h 428, 28th.
Straw Effie E (wid John H), h 4117 Maryland.
Straw Fred W Rev (Josephine H), 4450 Cleveland av.
Straw Mary F, r 1306 Torrence.
Straw Roy T, r 1306 Torrence.
Straw Ruth M, student, r 4450 Cleveland av.
Straw Wm C, sec-treas Hamilton's Inc, r 1306 Torrence.
Straw Wm N (Emma L), ice cream mkr P M Dairy Assn, h 45, 19th.
Straw Wm T (Eleanore A), h 1306 Torrence.
Strawn Harry C (Lillian) slsmn The Ernsting Co, h 1145, 9th.
Strawn Jos L (Alice E), slsmn J W Leavitt & Co, h 3356 Albatross.
Strawn Lillian Mrs, slswmn Paris Drapery House, r 1145, 9th.
Street Ella M, r 336 W Upas.
Street Hugh C (Marian), clk P O, h 3830, 7th.
Streeter Clyde I, hlpr Hercules Oil Co, r 1247 Columbia.
Streeter Geo A, rancher La Mesa Hts R D 1 Bx 232.
Strehle Chas E, driver United Bakery, h 1117, 19th.
Strehle Eunice B Mrs, h 260, 26th.
Strehle Frank (Elizabeth), clk H W Barnes, h 2236 Kearney av.
Strehle Herbt A (Eunice B), millmn, h 260, 26th.
Strehle Robt L, student, r 1117, 19th.
Strehlke Alvena (wid Julius), h 2235 Seaside, Ocean Beach.
Streibart Wilhelm F, private S C Aviation Sch, r 1315, 11th.
Streicher Edwd (Celia), shoes 827, 5th, h 1837 F.
Streichter Max C, clk Edwd Streichter, r 1837 F.
Streitz Edith P Mrs, maid Hotel Federal, r 1343, 10th.
Streitz Elizabeth E Mrs, h 1343, 10th.
Strick John J (Alice A), auto opr S D Cons G & E Co, h 4432 Reed,
Strickland Arthur W, painter, r 2864 Colton av.
Strickland Jacob (Julia), taxidermist 1117, 12th.
Strickland Lydia A (wid L W), h 2864 Colton av.


GEORGE N.
PEPPER
General Insurance Bonds
212-213-214 Central Mortgage Building
Main 1769

Write Us for Mailing Lists
Any Trade or Profession Here or Anywhere
=
San Diego Directory Company

TIP-TOP AND KLEEN MAID BREAD
MANUFACTURED BY SNOWFLAKE BAKING CO.
HOME 1047 MAIN 47
SOLD BY ALL GROCERS

LEIGHTON McMURTRIE
1202 3d, McMURTRIE BLDG.
FINANCIAL CORRESPONDENT PENN MUTUAL LIFE INS. CO.
INVESTMENT BONDS
INSURANCE
MORTGAGE LOANS

W. B. Walton
Jewelry Manufacturing
Designing
Repairing
Genuine Stones
Watch Repairing
Moderate Prices
1021 4th St.
Just north of Owl Drug Store

Naylor Gem Co.
Jewelers
Miners and Cutters of Precious Stones
We have our own mines of Tourmaline, Beryl, Turquois, Hyacinth and Garnet
330 Broadway
U. S. Grant Hotel

Strickland Robt W (Cora D), slsmn Auto Exhibit & Supply Co, h 1026, 14th.
Strickland Sadie H (wid W J), h 3576, 4th.
Strickland Vera K, r 3576, 4th.
Striker Wm, lab S D Cons G & E Co, r 310 Elm.
Strine Chas W, carp, r 1330, 10th.
Strine Geo W (Julia), carp, h 1330, 10th.
String Hannah, lndrs Excelsior Lndy Co, h 1217 Union.
String Lida, lndrs Munger's Lndy, r 1217 Union.
Stringer John W (Dora E), cook, r 2945, 29th.
Strobel Andw M (Agnes), mach San Diego Machine Co, h 3635 National av.
Strobel John W (Norine J), driver New Method Lndy, h 3705 Swift
Strock Katherine, r 2924, 4th.
Strock Mattie E Mrs, h 2924, 4th.
Strock Millard H, r 2924, 4th.
Stroele Herman W, mech J M Paulson, r ft of 5th.
Strom Oscar (Ida), lab Hercules Powder Co, h 2820 Webster av.
Stromberg Donald E, candy mkr Iser F Davis Co, r 2690 F.
Stromberg Gust (Susanna) foremn, h 1218 California.
Stromberg Jean E, photo 1027 5th.
Stromberg Marjorie C, clk, r 2690 F.
Stromberg Warren (Georgia), woodwkr S D Marine Const Co, h 2690 F.
Strong Abbie M (wid H H) prop The Sterling fur rms, h 1244, 9th.
Strong Amy I Mrs, h 2104 Front.
Strong Delia C (wid J R), r 1667, 2nd.
Strong Edith H, tchr Franklin Sch, r 4234 Cleveland.
Strong Ella F, h 2309, 5th.
Strong Harold M (Mary M), clk, h 1667, 2d.
Strong Mae H, with The Marston Company, h 525 Kalmia.
Strong Mary I (wid John O), h 4234 Cleveland av.
Strong Wm H (Mary W), with The Marston Company, h 2460 A.
Strong Willis A (Prudence), slsmn Standard Oil Co, h 3036 Olive.
Stroud Helen M (wid P G), r 1804 Ft Stockton dr.
Stroud Reuben T (Lucinda), h 3719, 28th.
Stroup Lillian M, music tchr 3033, 5th.
Stroup Mary A (wid J D), r 2770 Park av.
Stroupe John R (Emma), h 408, 21st.
Stroupe Jas L (Maude R), ranch supt E S Babcock, r 526 Anderson pl.
Strubler Ernest C, r 3729, 10th.
Strubler Leah H (wid Geo), r 1059, 10th.
Strugo Salvo M (Ruth), ladies' furnishings 1130, 5th, h 3596 Arizona.
Strum Frank W, appr Campbell Mach Co, r Coronado.
Strum Fred (Marie), auto mach Campbell Mach Co, h 1745 Imperial.
Strum Mattie (wid John), r 3815 Martin av.
Strutton Rebecca, fur rms 1025, 8th.

PARADISE VALLEY SANITARIUM
NATIONAL CITY, CAL.


Thearle Music Co.
640 BROADWAY

MAIN 798
HOME 1198

Stryker Chas T (Mabel M), expressmn 67, 19th.
Stryker Helen, housekpr Maryland Hotel, r same.
Stryker Lelah B, telep opr P T & T Co. r 67, 19th.
STUART see also Stewart.
Stuart Alice Mrs, h 1641, 1st.
Stuart Edith Mrs, h 332 Kalmia.
Stuart E F, plumber D A Deacon, r Chula Vista.
Stuart Jas L (Anna L), supt of mails P O, r 19, 17th.
Stuart Louise, r 332 Kalmia.
Stuart Martha (wid Edwd), r 2366 Front.
Stuart M Pauline (wid R B), Christian Science prac 121 Bway, rm 508, r 2214 Bway.
Stuart Wm A (Matilda), carp, h 4012 Boundary.
Stubbs Josie Mrs, r 1453 F.
Stuck Geo D (Orpha A), cupolamn Ort Iron Wks, h 2860 Logan av.
Stuck Orpha A Mrs, nurse, r 2860 Logan av.
Stucker Fred, waiter, h 3763 Copeland av.
Stucky Nancy L (wid H M), h 1010, 16th.
STUDEBAKER AGENCY, John F McKnight mgr, Bway sw cor 16th
Studebaker Daisy F Mrs, h 4128 Alabama.
Studebaker Hazel, student, r 4128 Alabama.
Stull Jas C, mach, r 133 W Bway.
Stumpner Annie B, dom 1904, 1st.
Stunger John W, chef Harvey's Lunch, r 2945, 29th.
Stunkel Fred D, h 4226 Adams av.
Sturdevant Jennie Mrs, h 1557, 5th.
Sturdevant Reed E (Grace M), h 2555, 5th.
Sturdivant Myrtle Mrs, manicure The Misses Richards, r Chula Vista.
Sturdy Jas, plasterer, r 554, 5th.
Sturdy John S, waiter Trocadero Cafe, r 1124 E.
Sturgell Melcina Mrs, h 1441, 10th.
Sturges Vera L, tchr, r 3838 Albatross.
Sturgess Jas A (Ruth), tire finisher Savage Tire Co, h 3171 F.
Sturr Peter J, auto opr, r 933, 7th.
Stuttz Fred F, farmer, h 40th ne cor Gamma.
STURZ JULIUS L (Haral E) (The Correct Tailor), high grade ladies' and gentlemen's tailoring 954, 8th, Phone Main 3338, h 4091 Idaho, Phone Hillcrest 99. (See left side lines.)
Sturzenegger Jacob J (Lottie B), lab, h 1660 Union.
Sturzenegger John J, lab, r 1660 Union.
Stutsman Evangeline L Mrs, r 3786 Menlo, E. S. D.
STUTTZ GEO F (Florence M) "We Stick Up For All" outdoor advertising, bill posting and distributing 119 West A. Tel Main 1243, Home 4570. (See page 43.)
Stutz Florence, student, r 3171 Kalmia.
Stutz John, baker, h 3088 Thorn.
Stutz Lillian, student, r 3171 Kalmia.
Stutz Louis, mgr Orient Theatre, La Jolla, r 3171 Kalmia.


Victrolas
PIANOS.
KNABE
Knabe-Ampico
IVERS & POND
VOSE-KIMBALL
DECKER
KOHLER & CAMPBELL
MARSHALL & WENDELL
AUTOPIANO
GULBRANSEN & DICKINSON


Office Buildings
With their tenants see Pages 17-19

The Thiel Detective Service Co.
F. R. CLAYTON
Manager
PHONE SUNSET MAIN 2350
Los Angeles Office, Suite 926 Washington Bldg.
PHONE HOME A 2844

CANDIES LIGHT LUNCHES
KEMP'S SODAS
209-211 BROADWAY



J. L.
STURZ
THE CORRECT TAILOR

Fashionable Tailoring for Ladies and Gentlemen

Remodeling a Specialty

954 8th ST.
Just South of Broadway

Stutz Regina (wid Morris), h 3171 Kalmia.
Stutz Sam'l M, r 3171 Kalmia.
Stuver Jonas F (Kate H), h 3916 Alameda pl.
STUYVESANT FIRE INSURANCE CO of New York, Thos A Wakeling agent 233 Spreckels Bldg 121 Broadway.
Styring Henry W, rancher, h 3711 Kansas.
Styring Isabel (wid Henry A), r 3711 Kansas.
Styris Karl V (Emelia), carp 304 W Thorn.
Succetti Batiste (Mary), lab, h 2847 Logan av.
Succetti Egidio, lab County Farm.
Succetti Frank M (Ethel M), clk S D Lbr Co, h 2937 L.
Sue Sing, Chinese mdse 214 J.
Sue Wo Co, Chinese mdse 201 J.
SUED CALIFORNIA DEUTSCHE ZEITUNG, J H Harbs publisher 835 G.
Suess John M, eng, r 1417, 1st.
Sugiuchi B, gro 235 Market.
Suhr B, h 2004 C.
Suhr Wilhelmina L, cashr, r 1346 C.
Sullivan Alvord H, electro plater, r 3240 Clay av.
Sullivan Angus, r 1236 Columbia.
Sullivan Anna Mrs, h 924, 27th.
Sullivan Benadab, dancing tchr 4227 Georgia.
Sullivan Caroline (wid B C), h 4227 Georgia.
Sullivan Danl, r 1240 C.
Sullivan Danl, eng C S Hardy, r 4432 Reed.
Sullivan Danl, painter, r 620, 3d.
Sullivan Danl, tailor, h 1337, 5th.
Sullivan Danl P, r 1480 Market.
Sullivan Earl E (Etta L), h 3352 J.
Sullivan Edwd F, tel opr Intnl News Service, h 3851 Mentone av.
Sullivan Edwin Q, civ eng, r 1343 B.
Sullivan Elizabeth, student State Norman Sch, r 2980 Cedar.
Sullivan Eva L (wid F L), real est 1213 University av.
Sullivan Fannie E (wid E N), fur rms 1343 B.
Sullivan Frank, clk, r 836, 1st.
Sullivan Geo W (Jessie M), cond S D Elec Ry, h 1639 Monroe av.
Sullivan Grace Mrs, r 110 West F.
Sullivan Grace F, tchr Franklin Sch, r 1343 B.
Sullivan Gussie Mrs, r 2933 K.
Sullivan Hardwood Lumber Co (Jerry Sullivan), 703 West F.
Sullivan Henry G (Jennie), gro 617 W Bway, h 1236 Columbia.
Sullivan Herbert L (Florence M), slsmn Sullivan Hardwood Lumber Co, h 3762, 1st.
Sullivan Irving L (Lottie), carrier P O, r 937, 5th.
Sullivan Jerry (Mary) (Sullivan Hardwood Lumber Co) and prop Hotel Lanier, h 2980 Cedar.
Sullivan Jerry jr, mgr Sullivan Hardwood Lumber Co, r 2980 Cedar.

N. L. COLEMAN
410 B STREET
INSURANCE
LOANS
PHONE, MAIN 999

V. WANKOWSKI & CO., INC.
V. WANKOWSKI, PRESIDENT W. McCLELLAND, VICE PRES. & SECY.
Loans, Real Estate, Insurance, Surety Bonds. PHONES: Main 2029 Home 1315 341-342-343 Spreckels Theatre Bldg.

Sullivan Jesse A, auto mech, r 1244, 9th.
Sullivan Johanna, cook, r 1535, 5th.
Sullivan John C, h 3836 Beta.
Sullivan John F, clk Hotel San Remo, r 341 West E.
Sullivan John R (Margaret R), slsmn Pac Wood & Coal Co, h 462. 21st.
Sullivan Lawrence E (Sarah A), stonemason, h 4009 Front.
Sullivan Lottie, lndrs Excelsior Lndy Co, r 1016, 6th.
Sullivan Mamie V, dept mgr Thearle Music Co, r 1421, 4th.
Sullivan Marcus W, h 3240 Clay av.
Sullivan Margaret E (wid Thos), with The Marston Company, h 1148, 10th.
Sullivan Maude, r 3240 Clay av.
Sullivan Nellie, dressmkr, 3936 Woolman av.
Sullivan Nora V (wid J F), h 1421, 4th.
Sullivan Patk, lab, r 214 G.
Sullivan Wm W (Georgena), h 3769 Kansas.
Sully Wm T (Jennie), h 3871 University av.
Sumano Henry (Resa), lab, h 1620 Newton av.
Sumerlin Howard L (Mabel E) foremn The Daily Transcript, r 4011 Ingalls.
Sumler Jas L, lab, r 3299 Market.
SUMMERS see also Somers.
Summers Albt, cook, r 933, 11th.
Summers Clara V, seam, h 725 Sutter.
Summers Daisy, r 3251, 3d.
Summers Edwd (Frances), h 3295 Chamoune, E. S. D.
Summers Forest M (Emma B), h 2253 Logan av.
Summers Frances Mrs, bkpr Sinclair's Ford Agency, r 3295 Chamoune, E. S. D.
Summers J & Co (John Summers, P. G. Wilson) whol prod 417, 6th.
Summers John (J Summers & Co), h 417, 6th.
Summers Lathan, h 3299 Market.
Summers Wm M, lab, r 3070 Polk.
Summey Chas E (Alice G), auto opr, h 4440 Pt Loma av, Pt Loma Ht.
Summey Geo E, auto opr Pioneer Truck Co, r 4440 Pt Loma av.
Summey Harold E, gardener A S Bridges, r 4440 Pt Loma av.
Sumner Alice, h 3987 Goldfinch.
Sumner Apts, Mrs Lodema Hollister prop, 1140 B.
Sumner Blancharde M, student, r 1212, 12th.
Sumner Chas E (Matie R) (Sumner & May), h 2820 Chatsworth. Loma Portal.
Sumner Francis (Margaret), biologist Scripps Institute, h La Jolla.
Sumner Fredk M (Minna B), h 1212, 12th.
Sumner H Lucien G, student, r 1212, 12th.
Sumner Katherine, r 2820 Chatsworth blvd, Loma Portal.
Sumner Mary (wid Arthur), RD Bx 32d & Juniper.
Sumner Margaret L B, tchr, r 1212, 12th.

IRWIN & CO.
HAY, GRAIN, FLOUR, MILL FEEDS, POULTRY FEEDS, GRAIN BAGS, WOOL BAGS, SACK TWINE, COAL
Main office
FOURTH AND K
PHONES:
MAIN 440
HOME 1440

Ross & George
Bookbinders
Blank Book Manufacturers
and Paper Rulers
860 Third

ORT IRON WORKS
PHONE MAIN 1920 11TH AND IMPERIAL AVE.

CALIFORNIA IRON WORKS INCORPORATED
PHONES, HOME 3295, SUNSET 1336
FOOT OF SEVENTH STREET, SAN DIEGO, CALIFORNIA
ENGINEERS, FOUNDERS, MACHINISTS
STRUCTURAL IRON AND STEEL CONTRACTORS
FREIGHT AND PASSENGER ELEVATORS
J. C. ORT, GENERAL MANAGER RESIDENCE PHONE, HOME 2049



SHOE ECONOMY must be judged by the cost PER YEAR, not by the price PER PAIR

WALK-OVER Shoes cost less per year than any other shoes in the world.

Walk-Over Boot Shop
1059 FIFTH



Sumner Oliver A, service man Savage Tire Co, r 2304 Boundary.
Sumner Ralph W, slsmn, h 3918 Center.
Sumner Robt S (Mary E), clk Savage Tire Co, h 2304 Boundary.
Sumner Sarah W (wid John H), r 3918 Center.
Sumner & May (C E Sumner, J A May), attorneys 948, 3d, rm 505.
Sumpf Fredk W (Zoetta P), cigars and billiards 815, 4th r 2029, 3d.
SUMPTION HOMER W (Amelia C), Executive Sec S D Chamber of Commerce, Pres S D Glazed Cement Pipe Co, Sec-Treas Fenton Sumption Barnes Co and Sec S D Rotary Club, h 3329, 2d.
Sumter Mary Mrs, h 4851 Del Monte av, Ocean Beach.
Sun Building, 7th se cor B.
Sun Harbor Security Co, D D McArthur sec, real est 718 E.
SUN INSURANCE OFFICE OF LONDON, Charles W Oesting agt 241-243 Spreckels Bldg, 121 Broadway.
Sun Jan Co, Chinese mdse 210 J.
SUN LIGHT SIX MOTOR CARS, Price Motor Car Co agents for San Diego County, 2d sw cor E. (See page 7.)
Sun Main, Chinese mdse 557, 4th.
Sun The, see San Diego Sun.
SUN UNDERWRITERS AGENCY FIRE INS CO, S W Grier Co Inc agents, 102-104 Broadway.
Sun Yuen & Co, Chinese mdse 307 J.
Sunbiele Jean, lab C S Hardy, r 4200 Linda av.
Sunbury Oscar E (Pearl M), slsmn Hage's Creamery, h 2918 Franklin av.
Suncelia Louis A (Ellen) foremn Savage Tire Co, h 3948, 10th.
Sundberg Edwd P (Birdie P), h 4102 St James pl.
Sundee Sigward (Alice), h rear 4253 Conklin av, E. S. D.
Sundeen Frank N, motrmn S D Elec Ry Co, r 633, 20th.
Sundstrom John (Edith), fishermn, h 3855 Brant.
Sunnyview Rooms, Mrs Jane H Place prop 1304, 2d.
Sunset Dyeing & Cleaning Co Inc, R H Frowiss pres, A K Frowiss sec, 1517 India.
SUNSET ENGRAVING CO, E G O'Neill pres and mgr, L H Parker sec-treas, 9th floor Timken bldg 861, 6th, phones Main 1517, Home 4372.
Sunset Hotel, Bessie Olson prop, fur rms 461, 5th.
Sunset Hotel Co Inc, J S Seibert pres, E P Stewart sec and mgr 1053, 2d.
Sunset Studios, J H Jones prop 1266, 4th and Bway.
Sunshine Apts, F B Johnson prop 312 Cedar.
Sunshine Maternity Home, Mrs Rose Bradshaw supt 3856 Park blvd.
Superba Theatre, Broadway Amusement Co props, C sc cor 3d.
SUPERIOR COURT Dept 1, Wilfred R Guy judge, Court House.
SUPERIOR COURT Dept 2, Theron L Lewis judge, Court House.
SUPERIOR COURT Dept 3, Wm A Sloane judge, Court House.
SUPERIOR COURT Dept 4, Charles N Andrews judge, Court House.
Superior French Cleaners, Mrs E G Livesay prop 4610, 33d.

HARRY FISHER & CO.
GENERAL INSURANCE, REAL ESTATE, BONDS
240 C STREET

Willard STORAGE BATTERY T.B.A. TRADE MARK REGISTERED
1251-57 FOURTH ST.
J. Stanley LaSha IGNITION STATION
Willard STORAGE BATTERY T.B.A. TRADE MARK REGISTERED
MAIN 693

Supple Margaret Mrs, housekpr Hotel Empress, h 1247, 16th.
Surghnor Burr P, lab S D Cons G & E Co, r 3790 Cherokee, E. S. D.
Sutcliffe Sam'l (Emily), fur rms, h 1165, 1st.
Sutemeier Harry C (Ruth E), bldg contr 2304 Adams.
Suter Anna, nurse, h 134 W Hawthorn.
Suter Elizabeth (wid Chas), h 720, 27th.
Sutherland Bert R (Hattie), carp, h 5169 Hawley blvd.
Sutherland Emma R (wid J G), h 378 Rosecrans blvd, La Playa, Pt Loma.
Sutherland Fredk A (Rose), auto stage and cigars 501 F, h 703 Dewey.
Sutherland Fruit Co, G A Bishop mgr 845 W Broadway.
Sutherland Hattie A Mrs, clk Whitney & Co, r 5169 Hawley.
Sutherland Howard F, musician, r 926, 3d.
Sutherland Kyle C, printer W B Clawson, r 907, 12th.
Sutherland Luella C Mrs (Bell Real Estate & Inv Co) 907, 12th.
Sutherland Margaret J Mrs, r 3846 Superba.
Sutherland Rose, r 5169 Hawley blvd.
Sutherland Verne M, printer, r 907, 12th.
Sutherland Wm A (Luella C) (Bell Real Estate & Inv Co), h 907, 12th.
Sutherland Wm J (Minnie), carp, h w s Highland av 2 s Woolman av, R D 3 Bx 71-B.
Suttle Oman (Margaret), auto mech C E Nichols Motor Co, h 1640 Bway.
Sutton Emma B (wid Henry L), r 3032 Ivy.
Sutton Harry H, private S C Aviation Sch, North Island.
Sutton Helen, h 4280 Hermosa Way.
Sutton Jas A (Lena), h 4162 Mississippi.
Sutton Jas J, private S C Aviation Sch, North Island.
Sutton John W, h 2754 Logan av.
Sutton Louise (wid J S), waiter Moore's Rest, r 1343 Front.
Sutton Thos G (Preddy B), slsmn Globe Grain & Milling Co, h 3032 Ivy.
Suzuki Yienosuke (Katsuno), billiards 308 Market, r 612, 3d.
Svedin Alice, appr A F Dean, r 532 University av.
Svedin Augusta Mrs, prop Virginia Apts, h 532 University av.
Svedin Irene, telep opr Pac T & T Co, r 532 University av.
Svedin Nethel C, steno Union Oil Co, r 532 University av.
Svejda Jas (Isabelle), shoerepr G W Zinke, h 940 Columbia.
Svelmoe Gustav, wood carver, r 2775 National av.
Svelmoe Svend L (Lydia), baker, h 2775 National av.
SVENDSEN see also Svenson, Swanson and Swenson.
Svendsen Olaf (Honorine), longshoremn, h 2843 N.
Svendsen Walter J, repr S D Home Tel Co, r 3038 Clay av.
Svenningsen John C, h 3510 Mentone, E. S. D.
Swa Betsy (wid Cain), h 828 Union.
Swab Alex (Otia), dental laboratory 533 F rm 13, h 3231 J.

A. V. JEDLICK
"THE HOUSE OF INDIVIDUALITY"
LADIES' TAILORS
1131 SIXTH STREET

KETTNER & SALMONS
The Insurance Men
Pacific 244
Home 1344
WRITE Life Fire Burglary
Health Bonds Automobiles
Accident Liability Plate Glass
Southern Title Building

Greenwood Cemetery and Crematory
PHONES {MAIN 477 HOME 5487
40TH AND IMPERIAL AVE.

Swab Alex jr, student, r 3231 J.
SWAIN see also Swayne.
Swain Chas (Mary) lab, h 1236 India.
Swain Elton W, deliverymn Benbough & Gillons (Inc), r 1595 Guy.
Swain Frank E (Beatrice), mgr Rubin's Furn Co, h 3675 Vermont.
Swain Geo E (Marion A), apiarist, h 3536 Ray.
Swain Hewett L (Edith G), motrmn S D Elec Ry Co, h 4536 Idaho.
Swain Jethro M (Alice C), h 7354 Fay av, La Jolla.
Swain Lila F, clk Holzwasser Inc, r 2736 L.
Swain Ruth E, milliner Mrs. E. L. Spargle, r 1663, 6th.
Swain Thos (Annette), h 401 Marine av, La Jolla.
Swain Thos N, core assembler Savage Tire Co, r 1071, 7th.
Swain Willis W, r 1595 Guy.
SWALLOW CHAS H (Lucy C), member of County Board of Supervisors 2d Dist, h 2195 Logan av.
Swallow Coy, tchr Emerson Sch, r 2195 Logan av.
Swallow John W, student, r 2195 Logan av.
Swallow Lucy, student, r 2195 Logan av.
Swallow Minnie B Mrs, drsmkr, 240 Laurel.
Swallow Wm J (Minnie B), lab, h 240 Laurel.
Swan Fletcher J, slsmn Nearpass Seed Store, r Y M C A.
Swan Osborn (Lida) auto opr Coast Produce Co, h 1647 J.
Swan Peter, r 4565 Cleveland av.
Swander John T (Lulu M), h 3236 University.
Swanfeldt Alex T, private S C Aviation Sch North Island.
Swanguen Roy P (Mabel), auto opr, h 3887 University av, E. S. D.
Swank John A (Maude), slsmn C S Hardy, h 420, 32d.
SWANSON see also Svendsen, Swanson and Swenson.
Swanson Albt, h 3667 Arizona.
Swanson Andw G, corp, r 328 Sampson.
Swanson Benj, r Y M C A.
Swanson Carl M, carp, r 812 K.
Swanson Claus, lab, h 2855 K.
Swanson Edwd (Caroline), h 2855 Main.
Swanson Enoch (Emma), lab Greenwood Cemetery, h 228, 30th.
Swanson Ernest A (Elizabeth), lieut U S N Recruit Sta, h 4048, 1st.
Swanson Florence, clk Whitney & Co, r 2209 Logan.
Swanson Geo (Beulah), carp, h 328 Sampson.
Swanson Hilda, hair dresser Jos Moss, r 328 Sampson.
Swanson John, barber 2994 National av.
Swanson Josephine Mrs, h 2209 Logan av.
Swanson Mabel, 2328 Sampson.
Swanson Matilda (wid Isaac), h 545, 25th.
Swanson Milda (wid E H), r 4156 Georgia.
Swanson Nicholas, r 130 West C.
Swanson Wallace D, tchr State Normal Sch, r 1334, 7th.
Swanson Wilbur C, electr Sou Electrical Co, r 1047 Essex.
Swanson Wm B, private S C Aviation Sch North Island.

LOUIS KIRSHBAUM
HIGH GRADE LADIES' AND GENTS' TAILOR
414 B STREET
PHONES {Main 1532 Home 4961
GRAND PRIZE 1899 FOR SUPERIOR TAILORING

P. W. LAUREEN
TAILOR AND IMPORTER
221-224 American National Bank Bldg.
1007 5th

F. W. BRADLEY CO.
FAMILY TRADE A SPECIALTY
TELS: HOME 1157, MAIN 157
Wholesale Wines and Liquors
Prompt Free Delivery
1058 FOURTH ST.

Sward Hedwig, maid. 248 Nutmeg.
Swarger Lillian B (wid G W), h 4984 Del Monte av, Ocean Beach.
Swarstad Anthony B, r 2720 Bway.
Swarstad Ole E (Selma), cement contr 2720 Bway.
Swartwout Seth C, bkpr Armour & Co. h 2269, 4th.
SWARTZ see also Schwartz.
Swartz Edna M, bkpr Citrus Soap Co, r 4031 Goldfinch.
Swartz Eva, r 1645 Bacon, Ocean Beach.
Swartz Jos (Elizabeth), car repr S D Elec Ry Co. r 347 W. Washington.
Swartz Wm E (Kate A), with The Marston Company, h 4031 Goldfinch.
Swatzbaugh Ada, steno A J Morganstern, r 1130, 10th.
Swatzberg Henry O (Ida), clk Morris Bodsky, h 554, 21st.
SWAYNE see also Swain.
SWAYNE EDWIN J (Ruth), loans and investments, 207 Watts Bldg 520 E. h 3525, 3d.
SWAYNE HAROLD E, sec San Diego County Mutual Fire Insurance Co, 207 Watts Bldg 520 E. r 3525, 3d.
Swearingen Albt W (Marie A), phys, h 3639, 4th.
Sweatt Myrty L (wid H O), r 1285 University av.
Swedish Bethel Baptist Church, Rev J A Carlson pastor, 905, 16th.
Swedish Mission Tabernacle, Rev E J Forsberg pastor, 19th ne cor E.
Sweeney Anna G, dressmkr 3168 K.
Sweeney Dora C Mrs, clk Holzwasser Inc, r 1718 Bway.
Sweeney D W, inmate St. Joseph's Hospital.
Sweeney Leo J Rev, pastor St Vincents Catholic Ch, r Hawk nw cor Ft Stockton dr.
Sweeney Lulie M, tchr Franklin Sch, r 2128 Front.
Sweeney Michl D, bell mn Maryland Hotel, r 511 F.
Sweeney Pessis M, r 3230, 5th.
Sweeney Sarah J (wid J W), h 4143 Georgia.
Sweeney Welter C (Anne M), capt U S A. h 3521, 4th.
Sweeney Wm E, saw filer, r 3222 L.
Sweet Adelbert H (Amy W), (Sweet Stearns & Forward) and pres University Club, h 435 W Spruce.
Sweet Alice Mrs, r 141 F.
Sweet Anna L (wid W E), h 237 Spruce.
Sweet Beatrice A, musician, r 4536 Park blvd.
Sweet Clifford G (Jessie E), prop Sweet Apts and dancing tchr 4536 Park blvd.
Sweet Elaine, student, r 435 W Spruce.
Sweet Geo H, insp, r 237 Spruce.
SWEET, STEARNS & FORWARD (A H Sweet, F W Stearns, C H Forward), attorneys-at-law, 303 Union Bldg 235 Bway.
Sweet Wm H (Ida M), bldg contr s s Prospect nr Fay, h 1345 Torrey rd, La Jolla.

Barney & Barney
Insurance
Bonds, Loans
Liability
Compensation
PACIFIC MUTUAL LIFE INS. CO.
Scripps Bldg.
Rooms 207-209

Office Buildings
With their tenants see Pages 17-19

HOTEL YALE
LIVE WITH US IN COMFORT
IT'S AT FIRST AND F STS.
PHONES--5310; HOME 4321

John Burnham & Company
212-214 TIMKEN BUILDING
REAL ESTATE
LOANS
AND INSURANCE

Sweetland Seth, h 4418 Thomas av, E. S. D.
Sweetman Alice, r 2466 G.
Sweetman Norah, pressfeeder Frye & Smith, r 2466 G.
Sweetman Jas W, lab, h 2466 G.
Sweetman Stephen T, rancher, La Mesa Hts, RD 1 Bx 219.
Sweetman Wm J (Elsa), cond S D Elec Ry Co, h 1867 Kearney av.
Sweetwater Creamery, P F Brooks prop 2106 Logan av.
Sweetwater Water Co, John E Boal v-pres and gen mgr 948, 3d rm 402.
Swennes Geo P, teller S D Savings Bank, r 2425, 3d.
Swenzer Frances M, slswmn G H Becker, r 4451 Utah.
Swenzer Mary (wid Chas), h 4451 Utah.
SWENSON see also Swanson, Svendsen and Svenson.
Swenson Hjalmar E R, janitor S D Savings Bank, r 920, 4th.
Swenson John W (Emma), h rear 409, 27th.
Swenson Marcus A B (Belle), real est, h 1435, 10th.
Swenson Seth, keeper Morena Dam City Operating Dept.
Swenson Sture A E, lndymn Excelsior Lndy Co, r 920, 4th.
Swenson Walter, clk, r 3038 Clay av.
SWENSON WM G (Corrine), director The Union National Bank, h 1645 Bacon, Ocean Beach.
Swets Leonard A (Marie B), bldg contr 4775 Cape May av, Ocean Beach.
Swett Howard, switchmn, r 805 Dewey.
Swett Simeon T (Jennie), h 333 Rosemont av, La Jolla Strand.
Swezey Chas H (Mary E), tmstr, h 2186 Irving av.
Swezey Joyce I, slswmn G H Becker, r 2186 Irving.
Swift Agnes F, server Morgan's Cafeteria, r 1143 Bway.
Swift Gladys I, lndrs U S Grant Hotel, r 1133, 5th.
Swift Herbt E (Dollie), carp, h 4759, 35th.
Swift Jas M, private S C Aviation Sch, North Island.
Swift Midred, lndywkr U S Grant Hotel, r 4759, 35th.
Swift & Co, E A Perkins mgr, meat packers 805 W Bway.
Swift & Co (Fertilizer Works), Henry Watson mgr, ft of F nr Bay front.
Swiggett John F (Blanche), clk Heller's, h 1002 Hendricks av.
Swiggett Josephine M, clk Holzwasser Inc, r 1721 Front.
Swingle Oliver H (Mary E), h 2460 G.
Swisher Nell M, telep opr U S Grant Hotel, r 532 W Grape.
Swisher Sarah E Mrs, r 1234 Union.
Swisler Wm, bartndr, r 341 West E.
SWISS MARINE INSURANCE CO (Zurich), V Wankowski & Co (Inc) agents 341-343 Spreckels Bldg 121 Broadway.
Switzer Earl A, lab, r 2866 Webster av.
Switzer John B (Cora), carp, RD 2 Bx 159-S.
Switzer Percy E (Carrie L), insp Savage Tire Co, h 2866 Webster.
Switzer Simon W (Marinda H), h 3594 Epselon.
Swivel Andw (Alice I), h 1641, 5th.

The Campbell Machine Co.
MARINE-AUTO AND GENERAL REPAIRS
Foot of 8th Street

P. M. DAIRY ASS'N
Manufacturers and Distributors of
Purity Dairy Products
COTTAGE CHEESE
ICE CREAM
BUTTER
CREAM
MILK
KEFIR
12th & K Sts.
Phones
HOME 2034
SUNSET 3311



HOTEL CHURCHILL
AMERICAN AND EUROPEAN
NINTH AND C STREETS
ALL OUTSIDE ROOMS
ABSOLUTELY FIREPROOF
GEORGE L MAYNE, MANAGER

W. F. LUDINGTON CO.
234-235 SPRECKELS BLDG.
GENERAL INSURANCE AND SURETY BONDS MARINE INSURANCE

Swonger Orban J. rubber Lyman Mills Onyx & Marble Co, r 3247 National av.
Swonger Wm E (Bertha), rubber Lyman Mills Onyx & Marble Co, h 3247 National av.
Swope Benj F (Myrtle I), atty, h 2452 I.
Swope Chas B, photo printer G J Vreeland, r 2452 I.
Swope Marie M, clk Pac Tel & Tel Co, r 2452 I.
Swope Russell E, clk Heller's, r 2452 I.
Syalinski Frank, foremn Weldon's Planing Mill, r 2329 India.
Sybert Sina (wid W R), h 2676 A.
SYKES see also Sikes.
Sykes Chas H, prin Meisterschaft School of Languages, h 815, 10th.
Sykes Chas H jr, pict opr, r 815, 10th.
Sykes Elijah G (Cora), dist sales mgr Standard Oil Co, h 1927, 10th.
Sykes Wm M, cigars 446 W Bway.
Sykes Wm S (Sykes & Lawrence), r 523 Laurel.
Sykes & Lawrence (W S Sykes, Mrs Carrie Lawrence), confy 2475, 5th.
Sylcott Frank L, barber J S Miller, r 1848 Hancock.
Sylvain Apts, Mrs M F Tujague prop, 1437 University av.
Sylvester Bros (L J and G W), billiards and cigars 219 C.
Sylvester Charlotte (wid J A), h 3637 Logan av.
Sylvester Clara E (wid Edmund), r 3680 Park blvd.
Sylvester E Floy Mrs, dressmkr 4312 Mission dr.
Sylvester Fred M (Nellie B), slsmn, h 2019 Julian av.
Sylvester Geo W (E Floy), (Sylvester Bros), r 4312 Mission dr.
Sylvester Helen, waiter, r 936 Union.
Sylvester Louis J (Sylvester Bros), r 4312 Mission dr.
Sylvester Louis M (Katherine), gro 936 Union, h 3919 Woolman av.
Sylvester Mary E (wid J J), r 4312 Mission dr.
Sylvester May E, printer 3680 Park blvd.
Sylvester Willard S (Jessie C), dentist C M Horn, h 3538 Herbert.
Sylvia May L Mrs, r 1041 G.
Syme John C (Martha), metermn S D Cons G & E Co, h 1986 Logan.
Syme Martha, maid, r 1986 Logan av.
Symington Ethel M, steno S D Tile and Woodstone Co, r 1520, 6th.
Symon Dorothy (wid John), r 227, 11th.
Symonds Bessy, tchr Ocean Beach School.
Symons Annie P, clk, r 2056 Main.
Symons Jas (Maude B), emergency mn City Operating Dept, h 4152 Florida.
Symons John Q, foremn City Operating Dept, r 2056 Main.
Symons Thos (Fannie), h 2056 Main.
Symons Wm H, dftsmn S D Cons G & E Co, r 2056 Main.
SYMS see also Sims.
Syms Martha Mrs, h 1986 Logan av.
Syverson Mildred S (wid Christopher), h 4324 Ingraham, Pacific Beach.

Henry Wiegand
Ladies' Tailor
PHONES
Home 1593
Main 2578
1161 FOURTH STREET

ALLEN'S MILK
Producers and Distributors of
PURE MILK
FAMILY TRADE OUR SPECIALTY.
ALLEN'S DAIRY
RURAL No. 2
ALLEN'S CREAM

SMITH, MURPHY & RANDALL FUNERAL DIRECTORS
PHONES. MAIN 139. HOME 1139
N. W. COR. SIXTH AND CEDAR

H. A. CAMERON CO. GENERAL INSURANCE, BONDS LOANS, RENTALS, REAL ESTATE
THE OFFICE OF EFFICIENCY
531 UNION BLDG. PHONES MAIN 4953, HOME 1788

Syverston Ferdinand J (Victoria), pres and mgr Pac News Co, h 1152, 2d.
Szalinski Frank (Jessie M), carp, h 2329 India.
Szarfinski Frank J (Pearl), instr Pt Loma Golf Club, h Freeman nr Goldsmith, Loma Portal.
Szmidt A Mrs, r 636 C.

T

Tabeling Fred (Katherine), h 3827 Louisiana.
Taber Elizabeth (wid I I), r 3232 Beta.
Taber Galen, clk Brunswig Drug Co, r 3932 Beta.
Taber Grace M, clk, r 1268, 13th.
Taber Homer G (Bessie A), h 3932 Beta.
Taber Stuart S (L May), artist Scripps Institute, h La Jolla.
Tabor Louise Mrs, h 4175 University blvd.
Tachibana H, ice cream mkr W H V Berlin, r 522, 7th.
Tacoballis Michl, bootblk 425 E, r 338 K.
Tacoma Lillian, r 4176 Daley av, E. S. D.
Taft Geo W (Kate), linemn, r 310 Elm.
Taft Gertrude A (wid C T), tchr S D High Sch, h 1215 San Fernando, La Playa.
TAGGART see also Teggart.
Taggart Wm H (M Ethyl), real est, h 3802 Alabama.
Tahar Jos, r King George Hotel.
Tai Sing Co, Chinese mdse 453, 5th.
Taibl Leo (Mary F), tailor, h 4091 Storey av, E. S. D.
Tainter Chas S (Lila M), inventor, h 3609, 6th.
TAIT see also Tate.
Tait Arthur B, janitor Timken Bldg, h 2701 National av.
Tait Chas A, meats 1363 India, h Chollas Valley.
Tait Eliza J (wid John), r 2701 National av.
Taix Ernest (Hortense), bakery 1546 India, h 1548 same.
Takagi Isami, clk, r 522, 7th.
Takahashi H M, barber 509, 5th.
Talbert Albt A (Emilie), lab, h 1843 Irving av.
Talbot Ethel W, r 3704 Park blvd.
Talbot Etta, waiter Panama Rest, r 1766 Front.
Talbot Frank (Georgiana), real est 2115 Logan av, h 536 Sicard.
Talbot Raymond B (Mae Bell), mgr Los Banos Baths, h 232 W Ivy.
Talbot Walter R (Margaret), h 3138, 1st.
TALBOT WM O (Martha E), sec Merchants' Association of San Diego, h 2220 Front.
Talbott Geo, hlpr S D Cons G & E Co, r 1845, 3d.
Talbott Wm H (Nellie C), supt meters S D G & E Co, h 4063, 4th.
Talboy Archie C (Agnes C), atty 1015, 1st rm 510, h 4479 Louisiana.
Talbutt Olive F (wid W H), h 733, 13th.
Talbutt Ray L, auto opr, r 733, 13th.

Johnson-Saum Company
FUNERAL DIRECTORS
LADY ASSISTANT
N. W. Cor. Fourth & Ash
TELEPHONES SUNSET, MAIN 158 HOME 1158



Emma Egbert Williams Manager
HEBRON HOME
For Aged People
(Incorporated)
Undenominational, established by Emma Egbert Williams, 22 years experience in caring for aged people
1825 NEWTON AVE.
PHONES HOME 3255 MAIN 3869
SAN DIEGO, CAL

J. S. SCHIRM COMMERCIAL CO.
VICTOR CEMENT
LIME, CEMENT, BUILDERS' SUPPLIES
FOURTH AND K STREETS

NEARPASS' SEED STORE
THE LEADING SEED HOUSE IN SAN DIEGO—Established 1897
BOTH PHONES 522 SIXTH STREET Agents for CYPHERS Incubators

Talcott Alice M, steno Black Medicine Co, r 636 C.
Taliaferro Leicester S (wid Walter R), r 3520, 3d.
Tallant Eleanor F, student, r 220, 25th.
Tallant Henry E (Dora G), h 220, 25th.
Tallant John M (Maude E), motrmn, h 352 Reid, Pacific Beach.
Tallant Louise G, student, r 220, 25th.
Tallman Geo F (Golda A), steward Ben Franklin Club, h 1412 B.
Tallman Robt (Cora E), lather, h 1965 National av.
Tallman Robt B, steno S D Cons G & E Co, r 1965 National av.
Tamico Antone (Congetta), lab, h 3142 J.
Tamkin Elizabeth (wid Edwin), r 4045 Pauly av, E. S. D.
Tammany Harvey W (Elizabeth), plasterer, h 2953 Imperial av.
Tammen Georgine J, clk S D Night Sch, r 2456 E.
Tammen Marie (wid Geo), h 2456 E.
Tammen Marie R, tchr S D High Sch, r 2456 E.
Tamplin David A (Gladys), h 2172 Front.
Tanaka Harry, clk Owl Drug Co, r 636, 3d.
Tanaka J A , fur rms 522, 7th.
Tani Geo J, rancher, h Bird Rock.
Tani Ray T, porter U S Grant Hotel, r 519, 15th.
Tanja Wytsche Mrs, maid 2475 B.
Tank Geo (Bertha), h 236 Lewis.
Tanner Arthur H, h 52, 17th.
Tanner Belle S, housekpr 434 W Thorn.
Tanner Harry, bussmn, r 643, 6th.
Tanner John L (Mary), h 1720, 30th.
Tanner Isaac H (Julia M), barber 7865 Girard, La Jolla.
Tanner Jessie R, tchr State Normal Sch, r 3775, 8th.
Tanner Julia M Mrs, hair dresser 7865 Girard, La Jolla.
Tanner Margaret L, cashr Pullman Cafeteria, r 1672, 3d.
Tanner Mary L Mrs, h 3775, 8th.
Tanney Rey T, bartndr, r 522, 7th.
Tansey Cora, r 720 Ash.
Tansey Margaret (wid Michl), h 720 Ash.
Tansey May, r 720 Ash.
Tanzer Fredk, watchmn Timken Bldg, r 4494 Mississippi.
Tappan Luttie E (Iona), gunners mate U S N Recruiting Sta, r 650, 11th.
Tappen Clara Mrs, slswmn G H Becker, r 652, 13th.
Tapper Gustaf, lab, r 723, 8th.
Tarada Kingero, rest 443, 6th.
Tarantino Jos (Tillie), fishermn, h 1548 Arctic.
Tarantino Leo (Rosie), h 1548 Arctic.
Tarbet Wilton P (Loretta), cigar mfr 3125 Ivy.
Tarbox Henry B (Ida M), tailor, h 4725 Voltaire, Ocean Beach.
Tarbox Lyman H (Charlotte), h 1846 I.
Tarbox Mary A, cashr Holzwasser Inc, r 4725 Voltaire, Ocean Beach.

AETNA
Life, Accident, Etc.
G.et
A.etna-ized
BY
GIST
INSURANCE
SERVICE
GILMAN A. GIST
202 Owl Bldg.
MAIN 188

Frye & Smith
Print This Directory
856 Third St.
San Diego

IT'S OUR BUSINESS TO MIND YOUR BUSINESS
919 SIXTH STREET SAN DIEGO MASTEN & KENDALL SALES RENTALS INSURANCE
REFERENCE: ANY BANK OR TRUST COMPANY PLACE THE MANAGEMENT OF YOUR PROPERTY IN OUR CARE

S. W. GRIER CO. INC.
102-4 Broadway PHONES: PACIFIC 2615; HOME 3280
SURETY BONDS
GENERAL INSURANCE
BUILDING LOANS

Tarbox Tanna B, r 4725 Voltaire, Ocean Beach.
Targeson Philip, cigars 958, 6th, r 332 F.
Tarkington John, clk Wm C Topping, r 222 Bway.
Tarkington Mary I (wid W H), r 2138 Everett.
Tarpley Alicia F (wid L B), r 2684 Logan av.
Tarpley Arthur M (Inez), (Quick & Tarpley), h 320 Milbrae.
Tarpley A Edwin (Gertie R), exp 2162 National av.
Tarpley Jas M, r 2684 Logan av.
Tarver Jas L (Alma J), carp, h 2264 N.
Tasara Jack (Myrtle), carp hlpr City Operating Dept, h 1260, 2d.
Tasara Maude, milliner, r 1260, 2d.
Taschek Max, U S N, r 133, 29th.
Tascher Edith W (wid Jos), dermatologist Mrs Louise Deler, h 505 W Grape.
Tascher Elizabeth (wid Chas), h 4060 Albatross.
Tascher Josephine, r 4060 Albatross.
Tascher Rosa, florist, r 4060 Albatross.
Tasker Jos, h 350, 9th.
Tasker Susan E (wid G A), h 3841 Pauly av, E. S. D.
Tassaro Chas T, r Old Town.
Tassaro Manuella (wid Chas), h Old Town.
Tassell Harry N (Anna M), rancher, h Mission Valley RD 2 Bx 130-A.
Tasso Vincenzo (Catherine), fishermn, h 2229 Arctic.
TATE see also Tait.
Tate Alice A, r 3664 Mission av, E. S. D.
Tate Arthur (Ethel), tmstr, h 670, 8th.
Tate Chas E, clk J T Holbert, r 650, 11th.
Tate Crozier (wid Frank), h 1809 Logan.
Tate Cyntha A (wid Andw K), h 1538 Grove.
Tate David J (Minnie M), driver T S Colville, h 3664 Mission av,
Tate Ethel, housekpr, 3340, 2d.
Tate Elliot, lab, r Jas Tate, Pacific Beach.
Tate Jas (Josephine), gardener F T Scripps, Pacific Beach.
Tate Nellie F (wid Jesse), h 2460 L.
Tate Wm E (Gertrude), h 3355 Brant.
Tatishi M, student, r 506, 5th.
Tatro Newton F (Lucy J), mldr, h rear 2925 Franklin av.
Taunt Clarence E, clk Owl Drug Co, r 1801 Julian av.
Taunt Frank A (Rachel C), slsmn, h 3735 India.
Taunt Geo E (Grace G), painting 327 Hoitt.
Tavaedra Frank, lab W F Schultheiss Co, h 1532 India.
Tavares Manuel, fishermn, h w s Rosecrans blvd, 3 s McCall.
Tavender Mildred H, tchr Washington Sch, r 1752, 4th.
Tawney Alice E Mrs, h 1944 Logan av.
Tawney Harold A, bottler P M Dairy Assn, r 1944 Logan av.
Tayforth Jas, rancher, h 1449 J.

There's a Reason
The Pacific Mutual Life Insurance Co. issues One Accident Policy Every Minute, Sixty Every Hour
ASK W S. NEAL
625 E ST

Wrecked Auto Bodies and Radiators Repaired
PETERSON BROS. AUTO SHEET METAL WKS
See Page 6

CARPENTER'S, INC.
1036 6TH ST., NEAR BROADWAY
HOME 1030; MAIN 828
THREE FLOORS OF Commercial Stationery, Office Supplies, Filing Systems and Devices, Books, Fine Stationery and Engraving.
TOY DEPARTMENT ON THIRD FLOOR

DAVIS UNDERTAKING CO.
1752 FOURTH ST.
PHONES
MAIN 2634, HOME 1913
COMPLETE SERVICE FOR $75.00

Taylor Alex G (Emma R), lab Balboa Park, h 3986 Alabama.
Taylor Alfd J (Nellie), clk Holzwasser Inc, h 4038 Eagle.
Taylor Alva M (Myrtle), shoemkr, h 3717 Mission av, E. S. D.
Taylor Amy J (wid W H), r 4270 Highland av, E. S. D.
Taylor Andw J (Eva S), pres Balboa Oil Co, h 1407, 2d.
Taylor Anna F, dom 3528, 1st.
Taylor Anna M, r 3605 Utah.
Taylor Anora, r 1806 J.
Taylor Arthur A (Ida V), auto opr U S Grant Hotel, h 1723, 1st.
Taylor Benj H, slsmn Ed Fletcher, r 810 Ash.
Taylor Bertha, clk Whitney & Co, r 1340, 1st.
Taylor Caroline Mrs, h 3845 Copeland av, E. S. D.
Taylor Chas, clk E G Hawkins, r 535 E.
Taylor Chas C (Fannie A), bldg contr 3585 Sisson av, E. S. D.
Taylor Chas F (Myra M), exp 4219, 1st, E. S. D.
Taylor Chas L (Grace J), h 1435 Granada.
Taylor Chas M, clk S D Elec Ry Co, r 1928 Howard av.
Taylor Clara M Mrs, h 1853 Logan av.
Taylor David H (Harriett M), baker, r 3975 Mississippi.
Taylor Earle O (Lelia), bkpr Southern Trust and Commerce Bank, h 1811 Sheridan av.
Taylor Edna L(wid Archibald), h 1154 ,12th.
Taylor Edwd (Alice), h 1931 Market.
Taylor Edwd J, h 2011 Front.
Taylor Edwin F (Edith L), carp, h 3510 California.
Taylor Edwin K, switchbdmn Pac T & T Co, r 3845 Copeland.
Taylor Eliza M (wid J O), h 220 Juniper.
Taylor Emma E (wid Levi), h 1567, 3d.
Taylor Ernest (Louisa M), eng, h 1136 C.
Taylor Erva A, tchr, r 58, 21st.
Taylor Evelyn M, r 2754 Logan av.
Taylor E E, electr, r 526 West E.
Taylor Flora, clk W S Stall, r 946, 12th.
Taylor Florence M, r 1136 C.
Taylor Frank (Lorena C), cement contr, h 4830 Bacon, Ocean Beach
Taylor Frank A (Harmy M), rancher, h 2026 National av.
Taylor Frank B, foremn Balboa Park, r 220 West C.
Taylor Fredk O (Carrie J), slsmn G H Becker, h 4319 Hawk.
Taylor Fred W (Ada E), h 1669 Torrence.
Taylor Genevieve Mrs, steno W G Mirow, r 3090 Hawthorn.
Taylor Geo (Elizabeth E), agt L A & S D Beach Ry Co, h 4505 Exchange pl, La Jolla.
Taylor Geo, h 1137 Union.
Taylor Geo A (Lena), h 3778 Cherokee av, E. S. D.
Taylor Geo D, electr, h 3667 Arctic.
Taylor Geo H (Bessie N), journalist, h 4605 Campus av.
Taylor Geo R (Emily R), decorator 4574, 47th.


MUEHLEISEN TENT AND AWNING CO.
Manufacturers of
Tents Awnings and Covers
Flags, Sails and Camp Furniture
753-755 Fourth Street
Both Phones

Office Buildings
With their tenants see Pages 17-19

WURSTER CONSTRUCTION COMPANY
CONTRACTORS AND ENGINEERS
654-6 SPRECKELS BLDG.
PHONE MAIN 2304
LOS ANGELES OFFICE, 802 CENTRAL AVE. PHONE MAIN 450
F. H. WURSTER, MGR.

Hartwell Electric Co.
955 SIXTH STREET
Motors and Dynamos
Sold, Rented
and Repaired

HOME 4328
PACIFIC 1478

ROOD-PETERS COMPANY
Real Estate
Loans and
Investments

909 Seventh
Street
San Diego
Cal.

Pfahler
Buelow
&
Fisher

Commercial
Linotype
Compositors

860 3RD

Taylor Geo P, brakemn S D & Ariz Ry Co, h 2901 Boston av.
Taylor Gladys Mrs, lndrs, r 3841 Conklin av, E. S. D.
Taylor Grace M, cataloguer Co Free Library, r 1268, 13th.
Taylor Goodman C W, phys 861, 6th rm 503, h 1305, 14th.
Taylor Harold A, pres Harold A Taylor Co, r Coronado.
Taylor Harold A Co, H A Taylor pres, A D Robinson v-pres, Mrs M R Taylor sec-treas, kodaks and art gds 1139, 6th.
Taylor Harriet F (wid Saml), h 5190 Hawley blvd.
Taylor Harry, slsmn, r 920, 8th.
Taylor Harry S (Jennie S), asst chf eng power plant S D Elec Ry Co, h 4130 Cleveland av.
Taylor Henry E (Alice), h 1751 University av.
TAYLOR HENRY H (Winnie S), dentist 912 Watts Bldg, 520 E, hours 9 a. m. to 4 p. m., phone Main 500, h 3949 Centraloma dr, Pt Loma.
Taylor Herbt A, with The Marston Company, r 320 Fir.
Taylor Hugh K, capt U S A, Ft Rosecrans.
Taylor Jennie F, steno W E Libby, r 4270 Highland av, E. S. D.
Taylor John (Saddie), h 309 W Lewis.
Taylor John B (Margaret A), barber 2263 Logan av, h 2209 same.
Taylor John L (Florence M), auto opr Hotel Knickerbocker, r 1923 Meade av.
Taylor Jos (Annie J), eng Pac Tuna Canning Co, h 2696 I.
Taylor Josephine (wid H K), h 1565 Front.
Taylor Josephine C, attndt L B Waggoner, r 1565 Front.
Taylor Juliet B, bkpr S D Cons G & E Co, r 1372, 7th.
Taylor Lester F, auto opr P M Dairy Assn, r 2209 Logan av.
Taylor Lou B (wid Wm), h 3835, 5th.
Taylor Lucy A (wid Berton), h 1036, 9th.
Taylor Margarete, student, r 1407, 2d.
Taylor Marion B, steno, r 3845 Copeland av, E. S. D.
Taylor Mary F (wid R T), tchr, h 2426 G.
Taylor Mary H (Expert Service Bureau), and registrar of Nurses Official Directory, r 205, 21st.
Taylor Mary L, student State Normal Sch, r 4596 Hamilton.
Taylor Mathew W (Frances), carp, h 4029 National av.
Taylor Maude R Mrs, sec-treas Harold A Taylor Co, r Coronado.
Taylor May, waiter, r 1031, 6th.
Taylor Minnie M, r 1567, 3d.
Taylor Miriam, r 3986 Alabama.
Taylor Morris (Cora), h 2776 Bway.
Taylor M E Church, Rev M G Wenz pastor, w s University blvd 1 s of Campus av.
Taylor Nettie M, steno P M Dairy Assn, r 1136 C.
Taylor Nina N, r 1567, 3d.
Taylor Nellie Mrs, maid Golden West Hotel.
Taylor Olive M (wid Henry), h 2165, 4th.

GEORGE F. OTTO
FLORIST and NURSERYMAN
NURSERY, 35TH AND NATIONAL AVE. PHONE MAIN 7086
FLORAL DEPOT COR. SIXTH AND B
PHONE { MAIN 759 / HOME 1207

CHAS. F. O'NEALL
943 6TH ST. Phones: Home 3590, Main 252
LOANS
REAL ESTATE
FIRE INSURANCE

Taylor Oliver, feed yard Market nw cor 4th.
Taylor Ona O (Daisy), picture opr Broadway Theatre, h 721, 10th.
Taylor Ora A (Lillian A), driver City Towel Supply Co, h 58, 21st.
Taylor Percy C, slsmn J Jessop & Sons, r Coronado.
Taylor Ralph L, lieut U S A, r Y M C A.
Taylor Raphael E (Gertrude B), h 4596 Hamilton.
Taylor Rhoda E, dressmkr 1565 Front.
Taylor Saml C (Anna L), h 3677, 6th.
Taylor Sarah A (wid J W), h 7871 Ivanhoe av, La Jolla.
Taylor Susie Mrs, h 1225 India.
Taylor Thos A (Amanda), h 4176 Daley av, E. S. D.
Taylor Urill H (Esther N), warehsmn Standard Oil Co, h 1117 S 28th.
Taylor Walter J, foremn Sutherland Fruit Co, r 947, 19th.
Taylor Warren D (Genevieve), solr, h 3090 Hawthorn.
Taylor Wm (Elizabeth), janitor County Hospital, r 4091 Front.
Taylor Wm A (Caroline M), supt of repairs City Schools, h 1205, 12th.
Taylor Wm E, electr, r 3667 Arctic.
Taylor Wm F (Hattie V), corsets 1031, 6th.
Taylor Wm H (Emma M), slsmn Pacific Bldg Co, h 4270 Highland av, E. S. D.
Taylor Wm H (Nancy T), tmstr, h 2918 Franklin av.
Taylor Wm R, janitor, h 432 E.
Taylor Wm S (Anna M), tailor Foreman & Clark, h 4745 Utah.
Taylor Wm S (Lila R), painter Sanford Mfg Co, r 1246 University.
Taylor Zilpha, clk, r 2120, 20th.
Taylor's Corset Shop No 2 "B", Maryland Hotel Lobby, branch of the Big Corset Shop at 1031, 6th.

TEA CUP INN, Florence MacLea prop, breakfast, hot lunch and afternoon tea 1143, 6th. Tel Main 3953.

Teachout Albt M, tallymn Chas R McCormick Lmbr Co, r 2075 Irvin.
Teachout Edwd C (Martha), lab, h 2075 Irving av.
Teachout Edwd C jr (Mamie J), cond S D Elec Ry Co, h 4710 Greenwood, Old Town.
Teachout Geo (Annie S), h 1045 Evans.
Teague Zola M, r 1238, 12th.

TEBBETTS see also Tibbetts.

Tebbetts Alice M, hairdresser 520 E rm 705, r 2251 Pine.
Tebbetts Almira A, nurse, r 242 W Fir.
Tebbetts Grace L, with The Marston Company, r 2251 Pine.
Tebbetts Harriet E Mrs, h 2251 Pine.
Tebbutt H, r Golden West Hotel.
Tebo Albt H, sergt S C Aviation Sch, North Island.
Tecas Jose, lab, r 1820 Kearney av.
Tecci Domencio (Louisa), h rear 1970 Irving av.
Teer Mary C (wid Jos), r 1644 Lincoln av.
Teernstra Roy H, sergt S C Aviation Sch, North Island.


GEORGE N.
PEPPER
General Insurance Bonds
212-213-214 Central Mortgage Building
Main 1769

NEARPASS' SEED STORE
522 SIXTH STREET
The LEADING SEED HOUSE IN SAN DIEGO—Established 1897
Agents for CYPHERS Incubators
BOTH PHONES

TIP-TOP AND KLEEN MAID BREAD
MANUFACTURED BY SNOWFLAKE BAKING CO.
HOME 1047 MAIN 47
SOLD BY ALL GROCERS

LEIGHTON McMURTRIE
1202 3d, McMURTRIE BLDG.
FINANCIAL CORRESPONDENT PENN MUTUAL LIFE INS. CO.
INVESTMENT BONDS
INSURANCE
MORTGAGE LOANS

Tefft Isabel F Mrs, sec and treas Tefft Motor Car Co, r 2804 State.
Tefft Lewis M (Isabel F), pres Tefft Motor Car Co, h 2804 State.
TEFFT MOTOR CAR CO (Inc), L M Tefft pres, Mrs Ida J Fisk v-pres, Mrs Isabel F Tefft sec and treas 1143-1147 2nd. (See classified Automobiles.)
Tefft Tony A (Julia), carp, h 4050 Hugo av, E. S. D.
Tefft Wm H (Cordelia B), major U S A, h 504 Thorn.
TEGGART see also Taggert.
Teggart Anna (wid W H), h 3575, 1st.
Teggart Frank (Leslia D), fruit pkr, h 3659, 1st.
Teggart Isabelle, r 3575, 1st.
Teggart Marion S, r 3575, 1st.
Teich Fannie (wid Ernest), h 7583 La Jolla blvd.
Teilborg Jas, cond S D Elec Ry Co, h 633, 20th.
Teisseire Frank (Elsie M), dairy, h Grantville, Mission Valley R D 2 Bx 60-A.
Telegram Publishing Co, H P Rising pres, publishers 626, 3d.
Telleson Carl F, hlpr S D Home Tel Co, r 960, 20th.
Telleson Morris C, hatter Palace Cleaning & Hat Wks, r 960, 20th.
Telleson Wm J (Anna L), creamerymn Hage's Creamery, h 960, 20th.
Teller Arthur J (Frona), prop The Calexico fur rms, h 835, 6th.
Telling Roy, r 3934, 5th.
Telson Christian, boatbldr 1415 Atlantic, r 531, 19th.
Telson Frank C (Josephine K), lmbrmn S D Planing Mill Co, h 2911, 29th.
Telson John W (Ella O), eng Hercules Powder Co, h 531, 19th.
Temair Frank, porter Attolico & Demacina, r 554, 11th.
Temby Sarah, mgr Cordova Apts, h 1931 Market.
Temple Beth Israel, Rev Julius H Halprin rabbi, 2d nw cor Beech.
Temple Elizabeth (wid S S), nurse, h 4047, 32d.
Temple Harry O (Alma), driver Union Oil Co, h 2060 Kearney av.
Temple Lizzie (wid Robt), lndrs, h 3569 Reed av, E. S. D.
Temple Morris D (Farida D), h 1205, 12th.
Templer Albt, clk H C Drew, r 335 E.
Templeton Abdul M Mrs, h 927 S 27th.
Templeton Blaine (Alice), h 3100 Franklin av.
Telefen Philipp W, clk Demetre Bros, r 810, 9th.
Tenbrier Ernest W (Nellie C), musician U S N, r Prescot Hotel.
Tenbrier Nellie C Mrs, prop Prescott Hotel.
Tengblade Christine L (wid Edwd), r 1445 University av.
Tennebaum Abraham (Sanders & Tennebaum), h 2928 Granada.
Tennebaum Sophie Mrs, r 2928 Granada.
Tenney Sarah (wid Danl), h 3470, 3d.
Tenwolde Chas (Jennie), h 4119, 32d.
Tepfer W L, lab, r 1335 J.
Tergerthen Eva L, r 1811 Adams av.
Terhaar Aloysius (Caroline), tread layer Savage Tire Co, h rear 1918 Julian av.

PAINLESS
PARKER



DENTIST
Fifth at F
Home 2299
Main 299

Naylor Gem Co.
Jewelers
Miners and Cutters of Precious Stones
We have our own mines of Tourmaline, Beryl, Turquois, Hyacinth and Garnet
330 Broadway
U. S. Grant Hotel

PARADISE VALLEY SANITARIUM
NATIONAL CITY, CAL.


Thearle Music Co.
640 BROADWAY

MAIN 798
HOME 1198

TERMINAL STORAGE WAREHOUSE, Harold H Moore mgr Arctic nw cor West F.

TERRELL, see also Tyrell and Tyrrell.

Terrell Bert (Edith H), electr, h w s Cabrillo 1 s of Castle, E. S. D.
Terrell Jesse I (Lena), mgr King George Hotel Barber Shop, h 4118 Mission dr.
Terrill Ellis N, auto opr Standard Oil Co, r 2929 Boston av.
Terrill Willie (wid R L), r 843, 13th.
Terry Fred E, carp S D & Coronado Ferry Co. r Coronado.
Terry Geo (Flora V), h 3686 Reed av, E. S. D.
Terry Geo E, cook A S Botkin, r 643, 6th.
Terry Nettie L, h 1026 Coast blvd, La Jolla.
Terry Susan L (wid C S), r 2630, 3d.
Terry Willard, prop Diamond Dyers, r 1404 K.
Tester Julia P, r 532, 21st.
Tester Philip P Rev, pastor German Evangelical Zion Church 532, 21st.
Tetamante Louis (Matilda), chef Palace Cafe, h 1654 Union.
Teuber Christina (wid Edwd), r 1082 Hayes av.
Teuber Walter A (Helen), carrier P O, h 3066 Webster av.
Teuber Wm, barber 1445 University av, h 1082 Hayes av.
Teurley Geo (Camille C), pkr, h 136 Hensley.
Tewalt Bernard L, private S C Aviation Sch. North Island.
Thaanum Andw (Matilda L), rancher, h 929, 26th.
Thaanum Odin L, r 929, 26th.
Thaanum Paul A, r 929, 26th.
Thaanum Virginia A, attndt D D Whedon, r 929, 26th.
Thacker Wm A, r 511 F.
Thadorah Peter (Petria), fruits, h 942 C.
Thaens Eulalia H Mrs, cashr, r 1260 Robinson av.

THALMAN L HOMER (Florence), prop Metal Welding Works, h 1825 Cypress av.

Tham Julius (Harriet), cooper S D Cons Brewing Co, h 3012 Main.
Thamsen Henry C (Elizabeth), mach, h 447 Rosecrans blvd, La Playa, Pt Loma.
Tharaldson Leroy M (Emma H), roaster S J Wines Coffee Co, h 1925 C.
Tharaldson Maria (wid Deitliff), r 1780, 32d.
Tharaldson Talmer, r 1780, 32d.
Tharp Chas L (Edith), carp, h 4142 Reed av, E. S. D.
Thatcher Susan E, r 3580, 5th.
Thayer Almira P (wid Chauncey), r 4428 Reed.
Thayer Brant C (Alice L), h 1112 W Brookes av.
Thayer Brock, diver, r 640, 3d.
Thayer Cigar Co (Edwin Thayer), 856 Union.
Thayer Edwd F (Emma T), plasterer, h 826 Glendale av.
Thayer Edwin (Thayer Cigar Co), r 819 Columbia.
Thayer Harriet J, r 2142, 5th.


Victrolas
PIANOS:
KNABE
Knabe-Ampico
IVERS & POND
VOSE-KIMBALL
DECKER
KOHLER & CAMPBELL
MARSHALL & WENDELL
AUTOPIANO
GULBRANSEN & DICKINSON


American National Red Cross
San Diego Chapter
Headquarters
616 Southern Title Building
948 Third St.
Phone, Main 2048

The Thiel Detective Service Co.
PHONE SUNSET MAIN 2350
Los Angeles Office, Suite 926 Washington Bldg.
F R. CLAYTON
Manager
PHONE HOME A 2844

CANDIES LIGHT LUNCHES
KEMP'S SODAS
209-211 BROADWAY

Thayer Ida F, clk, r Point Loma Homestead.
Thayer Laura M Mrs, h w s Vine ct 1 s of University av, E. S. D.
Thayer Lucile, tchr, r 2468 Albatross.
Thayer Ruth, student, r 2468 Albatross.
Thayer Sarah A, h 1273 Cleveland av.
Thayer Will J (Lucretia A), h 2468 Albatross.
The Chas, r 238 Bway.
THEARLE ERNEST A, v-pres Thearle Music Co, r Chula Vista.
THEARLE FRED G, pres Thearle Music Co.
Thearle Janette S (wid H B), h 867, 17th.
Thearle Margaret, r 867, 17th.

Thearle Music Co. F G Thearle pres, E A Thearle v-pres, A D La Motte sec-treas and mgr, pianos, organs, musical merchandise, sheet music, etc, 640-644 Broadway bet 6th and 7th. (See right top lines and classified Pianos.)

Theckling L, waiter C, W & W Union.
Theiler J Frank (Minnie), driver The Cleanitorium, h 1724 B.
Theiler Minnie Mrs, clo presser The Cleanitorium, r 1724 B.
Theiling Lydia (wid R E), waiter New China Cafe, h 1640, 10th.
Theiling Richd E, cigar mkr A Sensenbrenner & Sons, r 1229, 8th.
Theisen Eda, bkpr, r 2565 L.
Themer Edwd D (Margaret), garage 2762, 5th, h 1536 F.
Themer Francis, student, r 1536 F.
Theobald Alma M, nurse Bishop's School.
Theodorelos Peter (Patra), (Western Produce Co), h 953, 11th.
THEOSOPHICAL INFORMATION BUREAU 330 Broadway. (See right side lines and page 49.)
Theosophical Library and Reading Room, Nettie Whitmore librarian 1023, 7th.
Theosophical Society, Annie Besant Lodge, W H Griffiths pres, Laura Athey sec, 1023, 7th.
Theosophical Society Blavatsky Lodge 1133, 6th.
THEOSOPHICAL SOCIETY HOMESTEAD AND UNIVERSAL BROTHERHOOD see Universal Brotherhood and Theosophical Society, Point Loma.
Theriot E Abram (Sylvia), tire finisher Savage Tire Co, h 2746 Logan av.
Theuner Gustave A (Letty), rancher, h Mission Valley RD 2 Bx 144.
Theuner Henry J, clk, r Mission Valley R D 2 Bx 144.
Thewlis Mabel (wid V P), r 4124 Florida.
THIEL DETECTIVE SERVICE CO THE, F R Clayton mgr, Los Angeles office suite 926 Washington Bldg, 311½ S Spring, Los Angeles. (See right bottom lines and classified Detective Agencies.)
Thielbahr Anna (wid E J), h 428 W Robinson av.
Thiele Arthur G, chemist Hercules Powder Co, r 4730 W Panorama
Thiele Oscar A, student, r 4730 W Panorama dr.

For All City County and State Information, Schools, Churches, Fraternal, Club, Trade and Labor Organizations see Miscellaneous Front part of Book

N. L. COLEMAN
410 B STREET
INSURANCE
LOANS
PHONE, MAIN 999

V. WANKOWSKI & CO., INC.
V. WANKOWSKI, PRESIDENT W. McCLELLAND, VICE PRES. & SECY
Loans, Real Estate, Insurance, Surety Bonds. PHONES: Main 2029 Home 1315 341-342-343 Spreckels Theatre Bldg.

Thiem Susan G Mrs. h 4548 North av.
Thieme Moritz O (Edna H), slsmn Simon Levi Co, h 2042 Union.
Thiesen Claus J (Mary), h 2650 B.
Thiesen Peter H, rancher, r 3601 Louisiana.
Thiesen Peter W (Anna), real est 3601 Louisiana.
Thill Adolph (Sarah), furn 726, 6th, h 1317, 15th.
Thill Andw H, carp, r 1201, 15th.
Thill Edwin A, slsmn C S Hardy, h 1090 Lincoln av.
Thill Elizabeth (wid Geo), r 2772, 4th.
Thill Geo (Caroline), auto opr, h 1201, 15th.
Thill Katherine, music tchr 1090 Lincoln av.
Thill Mella, r 726, 6th.
Thing Chas E (Rezilia W), h 2945 National av.
Thing Loretta M, clk, r 2945 National av.
Thing Natella, r 2945 National av.
Thoma Fredk L P, r 4195 Boundary, E. S. D.
Thoma Harold R, eng, r 4195 Boundary, E. S. D.
Thoma Jennie E (wid Max), clk Christian Science Monitor, h 4195 Boundary, E. S. D.
Thoma Rupert, welder Hasty & Connors, r 4195 Boundary, E. S. D.
Thomas Albt J (Harriet A), h 1422, 3d.
Thomas Arrah A Mrs, gro 1122 Sigsbee.
Thomas Augusta A, tailor, r 4319 Hawk.
Thomas Augustus B (Vina), cook, h 1291 Pennsylvania av.
Thomas Austin D (Inez C), clk Spreckels Co's, h 314 Grape.
Thomas Burton, cook 4290 Sierra Vista.
Thomas Carlisle, bkpr Sou Trust & Commerce Bank, r 2356, 5th.
Thomas Chas A (Jane L), auto opr, h 4565 Cleveland av.
Thomas Daniel B (Myrtle), clk Saml Goldberg, r 762, 5th.
Thomas David (Grace), h 2011 Front.
Thomas Donald H, emp Citrus Soap Co, r Albany Hotel.
Thomas Edith M (wid F E), r 500, 26th.
Thomas Edwd A (Alice G), painter, h 3852 Superba.
Thomas Edwd H (Bertha M), mach A R Robbins, h 2044 Columbia.
THOMAS EDWD L, Attorney-at-law 512-513 Watts Bldg 520 E, r 1704 Dale.
Thomas Edwd N (Ada), lab Savage Tire Co, h 2220 Newton av.
Thomas Ella, traveler's aid sec Y W C A, h 1445 Front.
Thomas Ella, milliner, r 4043, 1st.
Thomas Emanuel M (Alice N), lab Park Dept, h 3065 I.
Thomas Emil W (Leona T), (Thomas & Hallstrom), h 1920 Union.
Thomas Ernest A (Eva A), phys 3055 Kalmia.
Thomas Esther Mrs, r 140, 18th.
Thomas Evan D (Bertha J), carrier P O, h 3695 Park blvd.
Thomas Evan G (Margaret), chief mach mate U S N, h 1336 Union.
Thomas Frank A (Mabel O), County Game Warden, h 2767 Marcey.
Thomas Frank K (Sophia), bicycles 647 Market, h 401, 7th.
Thomas Frank K jr, bicycle repr F K Thomas, r 401, 7th.

IRWIN & CO.
HAY, GRAIN
FLOUR,
MILL FEEDS,
POULTRY
FEEDS,
GRAIN BAGS,
WOOL BAGS,
SACK
TWINE,
COAL
Main office
FOURTH AND h
PHONES:
MAIN 440
HOME 1440

Ross & George
Bookbinders
Blank Book Manufacturers
and Paper Rulers
860 Third

ORT IRON WORKS
PHONE MAIN 1920 11TH AND IMPERIAL AVE.

CALIFORNIA IRON WORKS
INCORPORATED
PHONES, HOME 3295, SUNSET 1336
FOOT OF SEVENTH STREET, SAN DIEGO, CALIFORNIA
ENGINEERS, FOUNDERS, MACHINISTS
STRUCTURAL IRON AND STEEL CONTRACTORS
FREIGHT AND PASSENGER ELEVATORS
J. C. ORT, General Manager — Residence Phone, Home 2049



SHOE ECONOMY must be judged by the cost PER YEAR, not by the price PER PAIR.

WALK-OVER Shoes cost less per year than any other shoes in the world.

Walk-Over Boot Shop
1059 FIFTH



Thomas Fredk (Jean), h 6623 La Jolla blvd, La Jolla.
Thomas Fredk F (Vinetia L), sec Lyons Implement Co, h 540 Thorn.
Thomas Geo A, bkpr Toms & Blair Sheet Metal Co, r 2867 India.
Thomas Geo H (Marguerite J), editor S D Sun, h 3049 Palm.
Thomas Geo R (S Evalyn), meat ctr C S Hardy, h 553, 16th.
Thomas Georgina I (wid Edwd B), h 1704 Dale.
Thomas Guido E, r 3079 Newton av.
Thomas Gus (Lizzie), clk, h 1042 Beardsley.
Thomas G Aubrey, dentist Dr W W McKay, h 1610 Bway.
Thomas Hadley S (S Miriam), watchmn U S Quarantine Sta, Pt Loma, h 512 W Grape.
Thomas Harry B, clk Gavin-Williams Co, r 1858 Julian av.
Thomas Howard (Mary), mach, h 1010, 16th.
Thomas Hugh M (Jefferson & Thomas), r Los Angeles.
Thomas Jas, jeweler 142 W Bway.
Thomas Jas A (Blanche E), h 3829 Albatross.
Thomas Jesse W (Bertha), reprmn Pac T & T Co, h 3798 Oneida pl.
Thomas Jessie, r 2011 Front.
Thomas John (Stella), driver S D Rubbish Co, h 1315 J.
Thomas John F (Mary), pres Crescent Realty Co, h 1820, 4th.
Thomas John L (Jennie K), r 1429 Front.
Thomas John R (Fannie), tailor Benbough & Gillons (Inc), h 843, 13th.
Thomas Jos, pres Metropolitan Club, r 535 E.
Thomas Jos H (Jennie N), h 1920 Front.
Thomas Jos H, r 345 S 37th.
Thomas Jos O (Arrah A), h 1122 Sigsbee.
Thomas Jos W, r 540 Thorn.
Thomas Kate (wid H H), r 3530, 3d.
Thomas Kate B Mrs, r 621 W Bway.
Thomas Lewis E, clk Heller's, r 1929 Albatross.
Thomas Louise, r 2011 Front.
Thomas Mary M, r 840, 25th.
Thomas Mary S (wid G H), r 2135 Irving av.
Thomas Mattie M, steno E L Thomas, r 1704 Dale.
Thomas Minnie E Mrs, prop Hotel Ross, h 813, 5th.
Thomas Mow (Gontshee), tea, h 425 J.
Thomas Patsey (Rosa), h 2541 L.
Thomas Perry, furn 923, 6th.
THOMAS RICHARD BAKER (Anna E), asst cashier Southern Trust and Commerce Bank, h 2356, 5th.
Thomas Richd R, tirewkr Savage Tire Co, r 345 S 37th.
Thomas Robt, cook Agnew Sanitarium & Hospital.
Thomas Robt F, r 1704 Dale.
Thomas Robt W, phys 121 Bway rm 545, r 2869 India.
Thomas Rosalie Mrs, bkpr W J Thomas Co, r 1817, 3d.
Thomas Roy (Jennie N), cashr Gavin-Williams Co, h 1858 Julian av.
Thomas Thos W (Martha S), h 2867 India.

HARRY FISHER & CO.
GENERAL INSURANCE, REAL ESTATE, BONDS
240 C STREET


POULTRY, BEES, GARDEN SUPPLIES
643-649 G ST. COR. SEVENTH
STILES POULTRY SUPPLY CO.
LIVE and DRESSED POULTRY

Thomas Ulysses G (Marion V), h 3470 National av.
Thomas Walter V (Sadie M), saloon 401 Market, h 4043, 1st.
Thomas Wm, fruits 531 Bway, r 1620 B.
Thomas Wm, auto mech L J Hanna, r 123 C.
Thomas Wm (Lucilia), steward, h 666, 8th.
Thomas Wm A (Mary F), carp, h 4986 Santa Monica av, Ocean Beach.
Thomas Wm E (Mary E), slsmn Simpson Pirinie Granite Co, h 1940, 3d.
Thomas Wm H (Minnie E), h 813, 5th.
Thomas Wm J (Rosalie), (W J Thomas Co), h 1817, 3d.
Thomas W J Co, (W J Thomas), plumbers 3817, 5th.
Thomas Wm R (Josie), cond S D Elec Ry Co, h 1619 Edgemont.
Thomas Winifred, bkpr Savage Tire Co, r 1619 Edgemont.
Thomas & Hallstrom (E W Thomas, C H Hallstrom), bakery 829 Bway.
Thombs John E (Beulah), janitor S D High Sch, h 740, 22d.
Thompson Abraham, porter Maryland Hotel Barber Shop 1121 J.
THOMPSON ADAM (Martha S), attorney-at-law and notary, rms 6-7 Grant Bldg 1038, 5th and pres S D Bar Association, h 1231, 12th.
Thompson Adrial C (Lila M), jeweler 315 C, h 1615, 3d.
Thompson Agnes, r 2635 Boston av.
Thompson Albt M (Bischoff & Thompson), r University Club.
Thompson Alberto M (Dora M), clk, h 2345 India.
Thompson Alice, h 824 Sutter.
Thompson Alice (wid Henry), r 2826 Clay av.
Thompson Alice Mrs, cashr Spring & Sprague, r 4235 Eugene pl.
Thompson Alys, r 4260 Pleasure Lane.
Thompson Andw, gardener A S Bridges, Ocean Beach.
Thompson Augusta Mrs, h 205 Ash.
Thompson Chas A (Annie A), dairymn N C Ohre, r 4455 Campus.
Thompson Chas D, r 3821 Pauly av, E. S. D.
Thompson Chas D (Elizabeth), lab Hercules Powder Co, h 3656 Logan av.
Thompson Chas L (Nina M), clk P O, h 2119, 4th.
Thompson Charlotte A, nurse, r 1468, 1st.
Thompson Chauncey A (Alva P), mach, h 3718 Vermont.
Thompson Clara, r 1654, 4th.
Thompson Clarence H (Olga), slsmn Nason & Co, h 1120 Bush.
Thompson Clarence H, slsmn Nason & Co, 1120 Bush.
Thompson Clyde F, bottler Distilled Water Co, r Chula Vista.
Thompson Cora L, with The Marston Company, r 419 W Washington
Thompson Dale C, installer Pac T & T Co, h 1439, 9th.
Thompson Eddy I, bkpr S D Auto Wrecking & Junk Co, r 1455 I.
Thompson Edith J, manicure Mrs C E Dube, r 949 Ash.
Thompson Edwd H (Mary H), bldg contr 1625 Fern.
Thompson Edwd H jr, carp, r 1625 Fern.

Mikels & Bradbury
Insurance
Liabilities
Loans
and
Real Estate
=
958 7th
Main 1716
Home 4120

American National Red Cross
San Diego Chapter
Headquarters
616 Southern Title Building
948 Third St.
Phone, Main 2048

The Companies Represented by KETTNER & SALMONS, THE INSURANCE MEN
Have loaned over half a million dollars in San Diego.
Pacific 244, Home 1344
Southern Title Building

CALIFORNIA COMMERCIAL COLLEGE
7TH, COR. BROADWAY

Thompson Edwin J (Edna K), agt L A & S D Beach Ry, h 1225 Cave, La Jolla.
Thompson Edwin R, storekpr S D Home Tel Co, r 115 W Pennsylvania av.
Thompson Elisabeth C (wid T J), h 4623 Terrace dr.
Thompson Ella R, r 1246 Bway.
Thompson Ellen T (wid J P), h 3140, 2d.
Thompson Ernest B, r King George Hotel.
Thompson Ernest D, floormn Smith's Savoy Garage, r 1053, 2d.
Thompson Eva B, nurse, r 2406 I.
Thompson Eva M, bkpr, h 2236 Imperial av.
Thompson Eva O (wid J H), clk Whitney & Co, h 4463 Park blvd.
Thompson Frances E Mrs, h 3662 Stockton av, E. S. D.
Thompson Frank, r 3535 Kansas.
Thompson Frank B (Vinnie A), chief deputy city treasurer & tax collector, h 1131 S 31st.
Thompson Frank J (Etta D), electr U S N, r 4647 Hamilton.
Thompson Fred M, mgr Distilled Water Co, r Chula Vista.
Thompson Fredk E (Edith M), collr S D Cons G & E Co, h 1705, 31st.
Thompson F A, capt U S A, Linda Vista Camp.
Thompson Genevieve K (wid Eddy I), h 2236 Main.
Thompson Geo B (Rilla H), lab Hercules Powder Co, h 2709 National av.
Thompson Geo B jr, r 2709 National av.
Thompson Geo H, photos 7858 Girard av, h 1032 Ravina av, La Jolla.
Thompson Geo L (Frances E), h 3662 Stockton av, E. S. D.
Thompson Geo M (Iva), foremn, h 3319 I.
Thompson Geo P (Katherine S), real est, h 3920, 5th.
Thompson Geo W (Clara C), janitor Spreckels Bldg, h 720, 3d.
Thompson Geo W, carp, r 1625 Fern.
Thompson Geo W, floor contr, 1334, 1st.
Thompson Geo W, h 2245 Market.
Thompson Gladys E, phone opr Pac T & T Co, r 2709 National av.
Thompson Gladys H Mrs, r 4136 Alabama.
Thompson Grace M, pkr Bishop & Company, r 2345 India.
Thompson Hannah C Mrs, r 309 E.
THOMPSON HAROLD A (Elsa L), Bacteriologist health dept City Hall, h 520 W Laurel.
Thompson Harry S (Lucy M), cond S D Elec Ry Co, h 515 Dewey.
Thompson Hattie J Mrs, r Golden West Hotel.
Thompson Herbt A, clk, r 2345 India.
Thompson Herbt J, carp, r 1625 Fern.
Thompson Hiram P (Ida B), h 3928 Richmond av.
Thompson Howard F, auto opr Frost Hardwood Lmbr Co, r 4058 Swift av, E. S. D.
Thompson H Hayes (Jessie G), condr S D Elec Ry Co, h 621 Market.

LOUIS KIRSHBAUM
HIGH GRADE LADIES' AND GENTS' TAILOR
414 B STREET
PHONES Main 1532 Home 4961
GRAND PRIZE 1899 FOR SUPERIOR TAILORING

P. W. LAUREEN
TAILOR AND IMPORTER
221-224 American National Bank Bldg.
1007 5th

F. W. BRADLEY CO.
FAMILY TRADE A SPECIALTY
TELS: HOME 1157, MAIN 157
Wholesale Wines and Liquors
Prompt Free Delivery
1058 FOURTH ST.

Thompson Ida I, r 804 A.
Thompson Ida L Mrs, prop Costa Vista Apts, r 1615, 3d.
Thompson Isaac B, auto opr, r 942, 12th.
Thompson Isabella S, h 4139 Pauly av, E. S. D.
Thompson Isaiah F (Sarah E), h 942, 12th.
Thompson Iverne (wid J W), h 370, 22d.
THOMPSON JACK C (Claire M), sec to pres Sou Trust and Commerce Bank, h 4601 Terrace dr.
Thompson Jas, hlpr Glasford & Malin, r 718, 12th.
Thompson Jas, jeweler, r 639 E.
Thompson Jas, r Golden West Hotel.
Thompson Jas J (Thompson & Tilden), h 1300 C.
Thompson James Q (Lemita), asst auditor Panama Cal Exposition Co, h 1244 E.
Thompson Jas J (Martha D), h 1446 Grove.
Thompson Jennie (wid I N), h 4615, 37th.
Thompson Jesse, driller, r 469, 7th.
Thompson Jessie, r 309 E.
Thompson Jessie G Mrs, asst G W Compton, r 621 Market.
Thompson John (Ernestine), eng W F Schultheiss Co, h 4156 Mission dr.
Thompson John C (Sallie S), h 3036 Ivy.
Thompson John D (Ammis W), foremn C S Hardy, h 572, 21st.
Thompson John G (Luella), h 3454 Pauly av, E. S. D.
Thompson John W (Mary A), gro 625 B.
Thompson Jos C, surgeon U S N Recruiting Sta, r University Club.
Thompson Jos J (Angeline), janitor, r La Mesa Hts RD 1 Bx 199-B.
Thompson Jourdan M (Ida M), printer Jas McCormick, h 4424 Campus av.
Thompson J T Mrs, prop Graystone Lodge, h 1861, 3d.
Thompson Kate L Mrs, ticket agt Coronado Ferry, r 1291 Lincoln.
Thompson Katherine, phone opr, r 2709 National av.
Thompson Leah, nurse, h 3820 Conklin av, E. S. D.
Thompson Leon, r 942, 12th.
Thompson Lester K, agt Pioneer Truck Co, r 370, 22d.
Thompson Lewis C (Belle), lab, r 768, 10th.
Thompson Lewis E (Frances W), meat ctr C S Hardy, h 667, 22d.
Thompson Leroy R, electr, r 1010, 8th.
Thompson Louis C (Edna H), sls mgr West Coast Gas Engine Co (Inc), h 3506 Albatross.
Thompson Mabel Mrs, clk Troy Laundry, r La Mesa.
Thompson-MacKay (O C Thompson, Geo G MacKay) props Hotel Knickerbocker, E se cor 3d.
Thompson Marcia C, bkpr The Flower Shop, h 2245 Market.
Thompson Margaret, r 1683 National av.
Thompson Margaret Mrs, r 2330 Union.
Thompson Marjorie, student State Normal Sch, r 1446 Grove.
Thompson Martha A, clk Am Natl Bank, r 572, 21st.

Barney & Barney
Insurance
Bonds, Loans
Liability
Compensation
PACIFIC MUTUAL LIFE INS. CO.
Scripps Bldg.
Rooms 207-209

Information Bureau
International Theosophical Headquarters
Point Loma California
330 Broadway
U. S. Grant Hotel Bldg.
Near Entrance

CARPENTER'S, INC.
1036 6TH ST., NEAR BROADWAY
HOME 1030: MAIN 828
THREE FLOORS OF Commercial Stationery, Office Supplies, Filing Systems and Devices, Books, Fine Stationery and Engraving.
TOY DEPARTMENT ON THIRD FLOOR

John Burnham & Company
212-214 TIMKEN BUILDING
REAL ESTATE
LOANS
AND INSURANCE

Thompson Mary, inmate County Hospital.
Thompson Mary, nurse St Josephs Hospital, r 624 Robinson av.
Thompson Mary D (wid D R), h 419 W Washington.
Thompson Mary M, r 942, 12th.
Thompson May (wid J H), waiter Moore's Rest, h 4079 Arizona.
Thompson Mattie Mrs, maid Golden West Hotel.
Thompson Michl, brklyr, h Chollas Valley RD 3.
Thompson Omer C (Thompson & MacKay), r 309, 3d.
Thompson Oscar, clk, r 2965 L.
Thompson Percy, h 3920, 5th.
Thompson Peter, mgr Broadway Hat Wks, r 1362, 3d.
Thompson Phoebe L (wid T W), h 4529 Hawley blvd.
Thompson Ralph H, bkpr, r 1246 Bway.
Thompson Rebecca (wid E E), h 4418 Adams av.
Thompson Renwick A, student, r 1231, 12th.
Thompson Reuben E (Minnie F), lab, h 1246 Bway.
Thompson Roy E (Augusta P), mgr S D Home Tel Co, h 115 W Pennsylvania av.
Thompson Robt, waiter U S Grant Hotel, r 1164, 5th.
Thompson Saml D (Frances H), lab S D Cons G & E Co, h 3176 I.
Thompson Saml R (Lucy E), h 3105, 5th.
Thompson Sarah E Mrs, fur rms 942, 12th.
Thompson Silas O (Hattie F), h 4058 Swift av, E. S. D.
Thompson Stanley R (Dorothy M), mach hlpr Savage Tire Co, r 1625 Fern.
Thompson Sylvester V (Ida L), h 1615, 3d.
Thompson S Howard, slsmn, r 4058 Swift av, E. S. D.
Thompson Vinnie Mrs, h 3748 Van Dyke av, E. S. D.
Thompson Walter, student, r 3167 Colton av.
Thompson Walter C (Mattie), carp, h 3167 Colton av.
Thompson Warren (Fisk & Thompson), r 1249, 5th.
Thompson Wm (Mary E), driver, h 205, 26th.
Thompson Wm A (Alice), driver, h 4235 Eugene pl.
Thompson Wm L (Laura P), civ eng, h 2163 Brant.
Thompson Wm M (Della), r 4366 Monte Vista av, E. S. D.
Thompson Wm R, r 1452, 6th.
Thompson Wm T (Maud), slsmn H W Barnes, h 209, 18th.
Thompson & Tilden (J J Thompson, F O Tilden), auto tires, 266 B.
Thomson Alex D Rev (Ida M), h 3583 Menlo av, E. S. D.
Thomson Chas P, h 136 W Fir.
Thomson Eva R (wid W F), h 2011 Osborne.
Thomson Jas (Emma D), bldg contr 132, 25th.
Thomson Jas A (Martha), real est, h 2323, 5th.
Thomson Margaret, maid 1256, 10th.
Thomson Sadie Mrs, rest 3875, 5th.
Thomson Wm (Rosie L), mgr Salvation Army Industrial Store and Employment Bureau, h 1247 Essex.
Thone A Jennie (wid Wm), h 3553 Copeland av, E. S. D.

The Campbell Machine Co.
MARINE-AUTO
AND
GENERAL REPAIRS
Foot of
8th Street

P. M. DAIRY ASS'N
Manufacturers and Distributors of
Purity Dairy Products
COTTAGE CHEESE
ICE CREAM
BUTTER
CREAM
MILK
KEFIR
12th & K Sts.
Phones
HOME 2034
SUNSET 3311


HOTEL CHURCHILL
AMERICAN AND EUROPEAN
NINTH AND C STREETS
ABSOLUTELY FIREPROOF
GEORGE L. MAYNE, MANAGER

If it's building material you want, see **THE DIXIE LUMBER AND SUPPLY CO.**
WE SELL EVERYTHING TO BUILD ANYTHING
BOTH PHONES — UNIVERSITY AVE. AND OHIO ST.

Thone Frank, private sec Scripps Institute, h La Jolla.
Thone Frank H (Olga), h 2243 L.
Thor Edwd J, private S C Aviation Sch, North Island.
Thorbus Apts, Mrs E M Biggs prop 1430, 7th.
Thorbus Ralph B (Florence C), prop Hotel Polhemus and Hotel Ford, h 636 C.
Thoren Alice M, steno Barney & McKie, r 3702 Sisson av, E. S. D.
Thoren Edna, student, r 3702 Sisson av, E. S. D.
Thoren Jean E, clk W U Tel Co, r 3702 Sisson av, E. S. D.
Thoren John J, bldg contr 3702 Sisson av, E. S. D.
Thoren Mary E, steno Fredk O'Farrell, r 3702 Sisson av, E. S. D.
Thoreson Thore (Sophie), mach S D Elec Ry Co, h 4027 Utah.
Thorkildsen Henry W (Nellie), mgr Binkley & Wayne, h 1021 Douglas.
Thormodson Vigdis (wid O S), h 3826 Marine View.
Thorn Abraham, lab, r 830, 8th.
Thorn Ethel, maid 7922 Ivanhoe av, La Jolla.
Thorn Marion G Mrs, r 2265, 2d.
Thorn Mary, steno, r 1544, 7th.
Thorndike Alfd W (Amanda), (Thorndike & Son), h 656, 22d.
Thorndike Alfd W jr (Ethel), slsmn, h 3034, 29th.
3034, 29th.
Thorndike & Son (A W and M W), 2d hd gds 657, 6th.
Thorne John A (Mary A), cigars, h 524 F rm 6.
Thorne Lucile O, student, r 753, 19th.
Thorne Wm E (Estella M), h 753, 19th.
Thornhill Ann G (wid John), r 916 Barr.
Thornhill Stanley (Clara A), decorator, h 916 Barr.
Thornhill Wilbur Z (Ruth S), bldg contr 4020 Jackdaw.
Thornton Alice Mrs, h 3562 Sierra av, E. S. D.
Thornton Andw J (Ada C), phys 415 Elm and phys Board of Education, h 1612, 30th.
Thornton Bess C, tchr Washington Sch 2035 Bway.
Thornton Edgar R (Alice), carp, h 3567 Sierra av, E. S. D.
THORNTON JACK E (Julia), Advertising 310-311-312 American Natl Bank Bldg 1007, 5th. Tel Main 1983, h 3821 Herbert.
Thornton Lavera, h 3562 Sierra av, E. S. D.
Thornton Mary M Mrs, r 2035 Bway.
Thornton Leslie B (Ella M), tmstr, h 3229 Market.
Thornton Thos E (Helen W), sec to the Mayor, City Hall, h 3630, 30th.
THORP see also Throp.
Thorp Bert R (Lizzie), carp, h 2528 I.
Thorp Clifford F, r 2528 I.
Thorp Compton P, musician, r 1356, 6th.
Thorp Elizabeth Mrs, waiter Manhattan Rest, r 2528 I.
THORP MILTON R (Isabella G), chief dep city atty, h 3563, 4th.
Thorp Percy C, tchr, r 1356, 6th.

HOME 1430 — MAIN 2997
BROWN OPTICAL CO.
BROKEN LENSES DUPLICATED
1011 FIFTH STREET
AMERICAN NATIONAL BANK BUILDING

ALLEN'S MILK
Producers and Distributors of
PURE MILK
FAMILY TRADE OUR SPECIALTY.
ALLEN'S DAIRY
RURAL No. 2
ALLEN'S CREAM

SMITH, MURPHY & RANDALL FUNERAL DIRECTORS
PHONES MAIN 139. HOME 1139
N. W. COR. SIXTH AND CEDAR

H. A. CAMERON CO. GENERAL INSURANCE, BONDS LOANS, RENTALS, REAL ESTATE
THE OFFICE OF EFFICIENCY
531 UNION BLDG. PHONES MAIN 4953, HOME 1788

Johnson-Saum Company
FUNERAL DIRECTORS
✣
LADY ASSISTANT
✣
N. W. Cor. Fourth & Ash
✣
TELEPHONES SUNSET, MAIN 158 HOME 1158

Thorp Rowland C, sailor, r 2528 I.
Thorp Stephen R (Helen), h 2528 I.
Thorp Vernah, phone opr Pac T & T Co. r 2528 I.
Thorp Willard B Rev (Josephine R), pastor First Congregational Church, h 1640, 3d.
Thorpe Edmund L (Mary), carp, h e s Woodlane 1 s Imperial av S Chollas Valley R D 3 Bx 96-H.
Thorpe Helen Mrs, r 2140 K.
Thorpe Rose Hartwick (wid E C), author, h 1981 Linwood.
Thorsen Alfd B (Elizabeth), h 3474 Florence.
Thrall Edith E, r 830, 20th.
Threlfall Earl M (Ruth), stereo S D Union, h 1042, 26th.
Thresher Isabella A (wid W I), librarian County Free Library, E. S. D., h 3788 Van Dyke av, E. S. D.
Throckmorton Benj P, r 4075 University blvd.
Throp Aaron D (Adaline), carp, h 1145, 11th.
Thrower Frank G, waiter J M B Anderson, r 948 Front.
Thudichum Carl L (Roberta), phys, h 4662 Ivanhoe, La Jolla.
Thuland Conrad M (Martha), atty, h 1716, 30th.
Thurber Carrie E (wid Nathan T), r 3330 Albatross.
Thurman Ephraim W (Nellie P), h 4879 Newport av, Ocean Beach.
Thurman John (Anna E), carp, h 3185 Imperial av.
Thurman Raymond (Georgia), bartndr J H Foley, h 1619 J.
Thurmond Clara B, steno, r 1655, 4th.
Thurmond Ethelin E, bkpr, r 1655, 4th.
Thurmond Margaretta A (wid D D), h 1655, 4th.
Thurnell David M, tile setter S D Tile & Woodstone Co, r 815, 3d.
Thurnes Matthias (Nellie F), cond S D Elec Ry Co, h 840, 21st.
THURSTON CLARK, pres Point Loma Homestead, r Point Loma Homestead.
Thurston Bessie, student State Normal Sch, r 4560 Campus av.
Thurston Hannah E Mrs, r 3d se cor Ash.
Thurston John C (Elizabeth J), h 3446, 28th.
Thurston Max (Economy Fruit Co), r 860, 20th.
Thurston Motor Fuel Gasifier Co. of Cal, H L Titus sec 235 Bway rm 310.
Thurston M Loine, r 3d se cor Ash.
THURSTON WM G (Cornelia H), v-pres Carmichael-Thurston & Co (Inc), r 3rd se cor Ash.
Thwaites Robt (Zeta), slsmn Davies-Overland Co, h 1672 Union.
Tibbals Laton S (Clara V), carp, h 2542 I.
Tibbals Robt, student, r 3211 Ray.
Tibbals Ruth V, sales agt 1025 4th rm 228, r 2542 I.
Tibbals Theo J (Nancy), candy mkr, h 2304, 30th.
TIBBETTS see also Tebbetts.
Tibbetts Della M Mrs, nurse, h 1521 E.
Tibbetts Elizabeth Mrs, dressmkr 4038 Sierra av, E. S. D.
Tibbetts Horace M (Elizabeth M), h 4038 Sierra av, E. S. D.


Emma Egbert Williams
Manager
HEBRON HOME
For Aged People
(Incorporated)
Undenominational, established by Emma Egbert Williams, 22 years experience in caring for aged people.
1825 NEWTON AVE.
PHONES HOME 3255 MAIN 3869
SAN DIEGO, CAL.

J. S. SCHIRM COMMERCIAL CO.
VICTOR CEMENT
LIME, CEMENT, BUILDERS' SUPPLIES
FOURTH AND K STREETS

NEARPASS' SEED STORE
BOTH PHONES 522 SIXTH STREET
THE LEADING SEED HOUSE IN SAN DIEGO—Established 1897
Agents for CYPHERS Incubators

Tibbits Dob T (Pearl C), corp U S A, r 1071, 26th.
Tibbits Fannie M, r 2404 Market.
Tibbot Ernest G (Ida R), tel opr Santa Fe, h 246 Cedar.
Tiberend Ambrose C, vulcanizer H F Bittaker, r 1848, 4th.
Tiberend Anna (wid A E) (Hazella & Tiberend), h 1848, 4th.
Tiberend Harry W, clk Hamiltons, r 1848, 4th.
Tichborne Chas T, r Ocean View Hotel, La Jolla.
Tichenor Maud (wid N De Witt), h 732, 10th.
Tichenor Norwood G (Rose), h 1746 Columbia.
Tickell Geo W (Mary P), slsmn Frevert Bledsoe Furn Co, h 2218 Albatross.
Tickham Edwd, prop Broadway Skating Rink, h 935 Bway.
Ticknor W Hubert (Helen C), foremn Russ Lmbr & Mill Co, h 4232, 4th.
Tico Ralph B, carp, h 3925 Louisiana.
Tidcombe Elisa A Mrs, h 1347 Gregory.
Tidball Albt J (Luella R), pharmacist Monarch Drug Co, h 3786 Colonial av, E. S. D.
Tidwell Silas E (Louise C) (Horner & Tidwell) and auto opr S D Fire Dept, h 2922 Clay av.
Tierney Elizabeth L, r 3863, 3d.
Tierney Walter P (Elizabeth) solr Met Life Ins Co, h 4189 Wabash av, E. S. D.
Tiffany Cleaners, Arval Wallace prop 1417 University av.
Tiffany G Stanton, capt N S A, h 3366 Park av.
Tiffany John B (Belle), carriage mkr, h 3185 L.
Tiffany John N (Emma A), h 3123 L.
Tighe Maggie (wid Thos), h 340 W Beech.
Tigue Jos (Ray), h 314 B.
Tijuana Fair, Antonio Elosua gen mgr, office 1007, 5th rm 1025.
Tijuana Jockey Club, see Lower Cal Jockey Club.
TIJUANA & TECATE RAILWAY CO 633 Spreckels Bldg.
Tilden Craig L (Nella M), slsmn, h 4368 Selma pl.
Tilden Frank O (Fay L) (Thompson & Tilden), h 518, 26th.
Tilden Katie Mrs, h 1229, 8th.
Tilden Mary J (wid Austin), h 4432 Reed pl.
Tillapaugh Sarah J (wid Geo W), h 4085 University blvd.
Tilley Chas M (Florence), h 938 Ash.
Tilley Jos A (Margaret), cook Glasford & Malin, h 718, 12th.
Tilley Margaret Mrs, cook Glasford & Malin, r 718, 12th.
Tillinghast Amy R, tchr, r 1345 Torrey rd, La Jolla.
Tillinghast Ralph W (Alice B), bldg contr 7336 Girard, La Jolla.
Tillman Peter, lmbrmn Russ Lmbr & Mill Co, h 1651 Grove.
Tillman Robt, r 442, 18th.
Tillman Wm G (Kittie), filter opr S D Cons G & E Co; h 49 Los Pinos av, Sierra Vista.
Tillson Estella C, steno Union Title Co, r 1422 Fern.
Tillson Geo M (Cora M), painting contr 1422 Fern.

ÆTNA
Life, Accident, Etc.
G.et
A.etna-ized
BY
GIST
INSURANCE
SERVICE
GILMAN A. GIST
202 Owl Bldg.
MAIN 188

Frye
&
Smith
Print
This
Directory
856
Third St.
San Diego

IT'S **OUR BUSINESS** TO MIND **YOUR BUSINESS**
919 SIXTH STREET SAN DIEGO **MASTEN & KENDALL** SALES RENTALS INSURANCE
REFERENCE: ANY BANK OR TRUST COMPANY
PLACE THE MANAGEMENT OF YOUR PROPERTY IN OUR CARE

S. W. GRIER CO. INC.
102-4 Broadway PHONES· PACIFIC 2615; HOME 3280
SURETY BONDS
GENERAL INSURANCE
BUILDING LOANS

Tillson Georgiana M, tehr Logan Hts Sch, r 1422 Fern.
Tillyer Fred, lab, r 2022 Albatross.
Tilton Edwin B (Katherine A), prin Emerson Sch, r 3830 Albatross.
Tilton Katherine A Mrs, tchr, r 3830 Albatross.
Tilton Luther T (Fannie), h 2523 Madison av, E. S. D.
Timken Building 861, 6th.
Timken Henry H (Edith), pres S D Securities Co, h 335 Walnut.
TIMKEN INVESTMENT CO THE, A S Bridges sec, 815 Timken Bldg 861, 6th.
Timken Ranch Co, C O Bullis sec 617 E.
Timmonds H C Mrs, h 3920, 5th.
Timm Otto W (Caroline), auto mech, h 1057, 26th.
Timms Harry N, slsmn, r 815, 3d.
Timpson Mercedes Mrs, Christian Science pract, r The San Diego Hotel.
Tims Myrtle, steno, r 1129, 14th.
Tindall Helen V, student, r 2651 Logan av.
Tindall Henry F (H F & V C Tindall), h 2651 Logan av.
Tindall Herbt F, student, r 2651 Logan av.
Tindall H F & V C, osteos 861, 6th rm 318.
Tindall Viola C (H F & V C Tindall), r 2651 Logan av.
Tingey C Hyde (Nellie E), spl agt First Natl Bank, h 2268, 5th.
Tingley Ethel M (wid R S), h 3985 Louisiana.
TINGLEY KATHERINE leader and official head Universal Brotherhood and Theosophical Society throughout the world, r Point Loma Homestead.
Tingley Phoebe A (wid J M), h 1619 I.
Tinker Edgar C, r 2873 N.
Tinker Wm D (Augusta W), printer S D Union, h 1820 I.
Tinker Wm H, h 1038 Pennsylvania av.
Tinkess Alfd S (Estella M), carp, h 4928 Vista pl.
Tinkham Edith, student State Normal Sch, r National City.
Tinkham Ernest, student State Normal Sch, r National City.
Tinkham Leon B, mach hlpr Savage Tire Co, r National City.
Tinkham Mary L (wid David), r 2113 National av.
Tinkham Wm D, tire bldr Savage Tire Co, h 2113 National av.
Tinling Elizabeth Mrs, h 3751 Boundary, E. S. D.
Tinling Jas S, clk Santa Fe, r 3751 Boundary, E. S. D.
Tinling Willis D, clk Santa Fe, r 3751 Boundary, E. S. D.
Tinney Elzie M (Junette O), tmstr, h 861, 9th.
Tinsler Mary, dom 148 W Juniper.
Tinsley Edwd C, drugs 501, 5th.
Tioga Garage, Theo Hall prop 1157, 3d.
TIOGA HOTEL see Hotel Tioga.
TIP-TOP BREAD manufactured by Snowflake Baking Co, 701, 16th.
(See right bottom lines and page 8.)
Tippett Saml D (Elizabeth), h 2309, 5th.
Tipton Susan (wid Wm S), r 2941 Arctic.

Pacific Mutual Giant of the Pacific
There's a Reason
The Pacific Mutual Life Insurance Co. issues One Accident Policy Every Minute, Sixty Every Hour
ASK W. S. NEAL
625 E ST.

PETERSON BROS. AUTO SHEET METAL WKS
Wrecked Auto Bodies and Radiators Repaired
PETERSON BROS. AUTO SHEET METAL WORKS
See Page 6

SOUTHERN TRUST
SAN DIEGO'S MILLION DOLLAR BANK
G. A. DAVIDSON, PRESIDENT

CHAS. R. McCORMICK LUMBER CO.
Wholesale and Retail Dealers BOTH PHONES MAIN OFFICE: FOOT OF 24TH ST. CITY OFFICE: 923 3RD ST., COR. PLAZA

Tittle Flora, h 1612 Linwood.
Titus Aime B, adv artist, r 2924 Juniper.
TIRE CONSTRUCTION CO OF SAN DIEGO, Myers & Baranov props, new, used and reconstructed tires, large sotck used tubes, guaranteed vulcanizing, 136 B, phone Main 3408.
Tire Works The (A N Preston, Eugene Yates) 1548 Bway.
TIRRELL see also Terrell, Terrill and Tyrrell.
Tirrell Cecil E (Madolyn E), with The Marston Company, h 1932 Bancroft.
Tisch Marks M, r 3031 Ivy.
Tischart Marshall, bellmn New Southern Hotel, r 1334, 1st.
Tisdale Isabel A, with The Marston Company, r 1545, 2d.
Tisdale Louis D (Domestic Hand Lndy), h 848, 8th.
Tittle Robt (Ruby), office mgr The Wiley B Allen Co, h 1132 B.
TITUS HARRY L (Mary H), general counsel Spreckels Companies, 235 Broadway, rm 209, r Coronado.
TITUS HORTON L (Helen B), attorney-at-law, 309 Union Bldg 235 Broadway, h 3565, 1st.
Titus Isabel L, r 2924 Juniper.
Titus Laura A Mrs, h 1720 Madison av.
Titus Lela J, r 2924 Juniper.
Titus Lucy M (wid Anson), h 2204 Irving av.
Titus Nat R (Lela B), asst treas S D & Ariz Ry Co, h 2924 Juniper.
Titus Walter (Rita), lab Hercules Powder Co, r 735, 19th.
Tobias Alonzo (Minnie E), fur repr J D Brown, h 642, 17th.
Tobias Minnie E Mrs, fur rms, 642, 17th.
Tobin Amelia Mrs, waiter Cabrillo Club Dining Room, r 807, 10th.
Tobin Jas C (Amelia), linemn S D Cons G & E Co, h 807, 10th.
Tobin Jos, r 1810, 32d.
Tobin Timothy J (Mary), h 1810, 32d.
Tobin Wm P (Anna M), waiter, h 1262 Union.
Tockler Jos M, private S C Aviation Sch North Island.
Todd Ada M, tchr, r 3730 Cabrillo, E. S. D.
Todd Anne (wid Chas F), h 3993 Alabama.
Todd Chas H (Emma F), carp, h 3170 N.
Todd Chauncey R, sergt S C Aviation Sch North Island, r San Diego Barracks.
Todd Homer L (Lola V), auto opr Balloon Dye Wks, h 3627 Cabrillo
Todd John, lab, r 1473 F.
Todd Wallace J (Laura), barber 1528 K, h 3730 Cabrillo, E. S. D.
Todisman Harriet F (wid M Y), r 1947 Dale.
Todt Fred W, lab, R D 2 Bx 109-V.
Toepfermann Caroline Mrs, h 1029, 9th.
Toepfermann Freda, student, r 1029, 9th.
Tocque Arthur (Melba), trav slsmn, r 4420 Adams av.
Toland W Nelson (Adaline A), h 3646, 4th.
Tolbert Chas N (Mae E), h 3434 Juniper.
Tolchard Roy W, organ tuner Park Dept, r 1450, 4th.


MUEHLEISEN TENT AND AWNING CO.
Manufacturers of
Tents Awnings and Covers
Flags, Sails and Camp Furniture
753-755 Fourth Street
Both Phones

Office Buildings
With their tenants see Pages 17-19

AND COMMERCE BANK
COMMERCIAL ACCOUNTS AFFORDED
SPECIAL FACILITIES AND SERVICE

Hartwell Electric Co.
955 SIXTH STREET
Motors and Dynamos
Sold, Rented and Repaired

HOME 4328
PACIFIC 1478

ROOD-PETERS COMPANY
Real Estate Loans and Investments

909 Seventh Street San Diego Cal.

Tolfson Emma, maid 1816 Sheridan av.
Tolen Henry L, insp U S Immigration Service, r San Ysidro.
Tolentino Valerio C, waiter, r 1452, 6th.
Toler Edwd W, h 3454 Union.
Toler Elizabeth W, r 3454 Union.
Toll Florence W (wid A H), h 467, 20th.
Tolmie Alex W (Margaret E), h 3675, 4th.
Tolsma Venus, inmate St Joseph's Hospital.
Tom J Sloan, Chinese mdse 464, 3d.
Tom Lum, rest 402 I
Tom Quong, cigars 534, 4th.
Tom Sang Yuen, Chinese mdse 314 I.
Tom Yee rest 420 and 441, 3d.
Tomas Michl, lab C S Hardy, r 931 Columbia.
Tomasevich Marco J (Marie F D), saloon 345 Market, h 2920 Granada.
Tomason Frank, r 1010, 15th.
Tombaugh Emma S Mrs, nurse, r 3682 Georgia.
Tombaugh Jos A (Emma S), janitor, h 3682 Georgia.
Tombaugh Raymond W, student, r 3682 Georgia.
Tombs Walter, lab, h 1442 Arctic.
Tomich Frank B, private S C Aviation Sch North Island.
TOMKINS see also Tompkins.
Tomkins Wm (Grace M), commercial sec S D Chamber of Commerce, h 1552, 9th.
Tomlin Russell R, phys County Hospital, h 4169 Front.
Tomlinson Frances E, h 7831 Eads, La Jolla.
Tomlinson Lillian, r 2816 Granada.
Tomlinson Marion (wid John), r 3845 Front.
TOMPKINS see also Tomkins.
Tompkins Anna M (wid W S), h 3535 Reed av, E. S. D.
Tompkins Annie E (wid Allen), r 1445, 28th.
Tompkins Frank R, clk, r 2174 Logan.
Tompkins H R K (Anna), h 7979 Prospect pl, La Jolla.
Tompkins Karl, hlpr J S La Sha, r 1552, 9th.
Tompkins Madaline, music tchr 3745 Van Dyke av, E. S. D.
Tompkins Margaret, student, r 2969, 5th.
Tompkins Will M (Alberta E), atty 1007, 5th rm 1021, h 3669 Reed
Tompkins Wm W (Margaret P), tmstr Fred Lane, h 3745 Van Dyke
Tompkins Vera, asst G P Kier, h 401 Olive.
Tompson Robt, h 2230 Albatross.
Toms Geo E (Modern Machine Works) and pres Toms & Blair Sheet Metal Co, h 2065, 1st.
Toms Webb, dep fish and game warden, h 1325 I.
Toms Wm (Ethel), gardener, h 3757, 4th.
Toms & Blair Sheet Metal Co, G E Toms pres, T P Blair sec, 750, 4th
Toney Virgil V, private S C Aviation Sch North Island.
Tondro Wm A (Ella B), collr Auto Tire Co, h 3536 Herman av.

American National Red Cross
San Diego Chapter
Headquarters 616 Southern Title Building
948 Third St.
Phone, Main 2048

GEORGE F. OTTO
FLORIST and NURSERYMAN
NURSERY, 35TH AND NATIONAL AVE. PHONE MAIN 7086
FLORAL DEPOT COR. SIXTH AND B
PHONE { MAIN 759 HOME 1207

CHAS. F. O'NEALL
943 6TH ST. Phones: Home 3590, Main 252
LOANS
REAL ESTATE
FIRE INSURANCE

Tong Yong Chong Co, Chinese mdse 436, 3d.
Tonini Chas, gro and bakery 7643 Fay av, La Jolla, h 7633 same.
Tonini Felix, dairymn Fred J Rickey, r s s El Cajon blvd nr City limits, E. S. D. R D 1 Bx 178-B.
Tonini Rinaldo (Amelia), farmer, h Old Town.
Tonkin Grace (wid W C), r 1205, 23d.
Tonks Afton, r 4373 Maryland.
Tonks Geo M (Emily A), h 4373 Maryland.
Tonyold Chas (Jennie), vegetablemn, h 4119, 32d.
Tool Sylvanus M (Jennie M), h 124 W Robinson av.
Toole Eva, student State Normal Sch, r 2952 Cedar.
Tooley John F, clk J L Hallawell, r 3754 Herman.
Tooley John S (Agnes R), blksmth 1541 India, h 3754 Herman.
Toomey Mary, nurse, r 1468, 1st.
Toon Louis R, woodwkr S D Marine Const Co, r 4525 Kansas.
Toon Louise, marker French Lndy, r 4525 Kansas.
Topeka House, John Schrimple prop 569, 8th.
Topley Jas H (Stella), clk Pioneer Employment Agency, r 430 B.
Topping Floyd C, dept mgr F B Naylor, h 1627 Dale.
Topping Wm C, confy 922, 5th, r Maryland Hotel.
Topuzes Geo, prop Oyster Loaf Cafe, r 227 B.
Tordeux Henry (Louise), dripmn S D Cons G & E Co, r 656, 5th.
Torgeson Cecilius O (Carrie J), carp, h 2201 Woolman av.
Torgeson Esther L, r 2201 Woolman av.
Torgeson Harold K, r 2201 Woolman av.
Torpie Wm J (Annie), h 1442, 3d.
TORRANCE E SWIFT (Clara B), attorney-at-law, 405 Union Bldg, 235 Broadway, h 1650 Torrance.
TORRANCE E S, attorney-at-law 405 Union Bldg 235 Broadway, r 2318, 2d.
Torrance M Dessah, r 136 Juniper.
Torrance Virginia, r 136 Juniper.
Torrence Wm M (Blanche), sheet metal wkr Ingle Mfg Co, h 3180 K
Torrens Mary, nurse F H Mead, r 2168, 5th.
TORRENS TITLE COMPANY OF CALIFORNIA, G L Shaul jr gen mgr 711 Watts Bldg 503 E.
Torres Louis, lab, h 1775 Atlantic.
Torres Manuel, lab, r 2270 Arctic.
Torres Mary Mrs, h 1321 C.
Torres Peter (Theresa), lab, h 1521 Atlantic.
Torrescano Antone, ranch hd T Guglielmetti, r 1544, 4th.
Torrescano Aquiles (Mary M), h 2531 J.
Torrescano Horacio, painter, h 138 Hensley.
Torrescano Jesus (Andrade), clk Virgil Bruschi, h 3257 J.
Torrey Lidia Mrs, nurse, r 1123, 9th.
Torrey Lily (wid Herbt Gray), h 4270 Campus av.
Torstenson Elna, student, r 4077 Cherokee av, E. S. D.
Torstenson Nels O, h 4077 Cherokee av, E. S. D.


GEORGE N.
PEPPER
General Insurance Bonds
212-213-214 Central Mortgage Building
Main 1769

Write Us for Mailing Lists
Any Trade or Profession Here or Anywhere
=
San Diego Directory Company

TIP-TOP AND KLEEN MAID BREAD
MANUFACTURED BY **SNOWFLAKE BAKING CO.**
HOME 1047 MAIN 47
SOLD BY ALL GROCERS

LEIGHTON McMURTRIE
1202 3d, McMURTRIE BLDG.
FINANCIAL CORRESPONDENT
PENN MUTUAL LIFE INS. CO.
INVESTMENT BONDS
INSURANCE
MORTGAGE LOANS

W. B. Walton
Jewelry
Manufacturing
Designing
Repairing
Genuine
Stones
Watch
Repairing
Moderate
Prices
1021 4th St.
Just north of
Owl Drug Store

Naylor
Gem
Co.
Jewelers
Miners and
Cutters of
Precious
Stones
We have our
own mines of
Tourmaline,
Beryl,
Turquois,
Hyacinth and
Garnet
330 Broadway
U. S. Grant Hotel

Torsen T T, r 7813 Silverado, La Jolla.
Tossell Wm F, watchmkr and barber 639 Market.
Totten Arthur R, private S C Aviation Sch North Island.
Touchette Alfd O (Julia A), eng, h 2689 Imperial av.
Touhey Hannah Mrs, r 1806 J.
Touraine Apts, Mrs Matilda Blount prop 1038 F.
Toussau Henry, lab, r 1920 Columbia.
Toussau John, lab, h 1920 Columbia.
Tower Frank C (Virginia A), h 855, 11th.
Tower Frank M (Icilda J), barber 1010 Prospect, h 7714 Holliday ct La Jolla.
Towery Jos M, r 4145 Eagle.
Towery Ross Z, mech, r 4640 Hawley blvd.
Towle Eva, h 2229, 2d.
Towle Maude, r 2229, 2d.
Towle Olive, r 1522, 29th.
Towles Sallie Mrs, r 1661 Logan av.
Town Ella M, h 1176 Hornblend av, Pacific Beach.
Town Reuben B (Bessie E), pres Wandrey Bangs Ward Co, h 4708 Valle Vista.
Towne Laura E (wid Orr), h 105 Hawthorn.
Townley Barbara A, nurse H P Emeis, r 3775 Villa ter.
Townley Geo, r 7736 Fay, La Jolla.
Townley Hugh M (Anna), pressmn S D Union, h 1344, 7th.
Townley John H, brklyr, h 3775 Villa ter.
Townley Laurance I, asst L L Bosworth, r 3775 Villa ter.
Townley Marion A, tchr, r 3775 Villa ter.
Townsell Frank, slsmn, r 225 C.
Townsend Beatrice, nurse Wm Williamson, r 4046 Florida.
Townsend Caroline I, tchr State Normal Sch, r 4607 Maryland.
Townsend Chas, slsmn, h 1681 Logan av.
Townsend Chas A (Fannie E), gen agt Wells Fargo & Co Exp, h 2220 Albatross.
Townsend Henrietta (wid Benj), r 733 Sutter.
Townsend Jas J (Minnie M), h 1327 W Lewis.
Townsend Jos W, lab, h 1975 Newton av.
Townsend Lester F, slsmn Johnson Cigar Co, r 1327 W Lewis.
Townsend Mildred, r 2331 Pine.
Townsend Reginald (Lula H), police, h 733 Sutter.
Townsend Robt C (Lillie H), mech Walnut av Garage, h 3003 Woolman av.
Townsend Robt D (Irene N), mining, h 4607 Maryland.
Townsend Ruth, r 2331 Pine.
Townsend Virginia L, student, r 1327 W Lewis.
Townsend Wm, r 340 W Grape.
Townsley Chas (Rose), exp 3077 J.
Townsley Marshall (Nettie), h 1727 L.
Townsley Mabel, r 1727 L.

PARADISE VALLEY SANITARIUM
NATIONAL CITY. CAL.

Thearle Music Co.
640 BROADWAY
MAIN 798
HOME 1198

Trachsel Wm R (Ruth A), druggist, h 4168 Illinois.
Trackutis Gust, bootblk r rear 945 Union.
Tracy Adelia E (wid Albt), prop The Rest Apts, h 3750 Chamoune,
Tracy Andw,window washer U S Grant Hotel, r National City.
Tracy Chas A (Ethel H), garage 2975 National av.
Tracy Danl (Gertrude), lab Hercules Powder Co, h 1477 Market.
Tracy Emerson G (Ella), rancher, h 2310 El Cajon av.
Tracy E Margery, society editor Tribune, h 1205, 12th.
Tracy Fanny (wid C W), h 3034 National av.
Tracy Orville W (Birdeen M), h 3780, 5th.
Tracy Ralph E, lab, r 2310 El Cajon blvd.
Trader Chas T, repairmn Pac T & T Co, r Encanto.
Trader John W (Blanche M), dripmn S D Cons G & E Co, h 3076 Cedar.
Traders Gazette and Hotel Reporter, A E Flowers pub 121 Bway rm 550.
Trafton Della Mrs, tailor 1025, 4th rm 418, h 4332 Reed.
Traggardh John G (Rachel M), agt Spreckels Bldg 121 Bway rm 433, h 2753 Columbia.
TRAGGARDH J FRED, mgr Land Dept Spreckels Cos, rm 212 Union Bldg 235 Broadway, r 2753 Columbia.
Train Harry (Lorita), waiter, h 1823 Chalmers.
Trammel Jas G (Hope), lab S D & Ariz Ry Co, h 2961 A.
Trapp Martin B, gro 1470 India.
Transcript Daily, The see Daily Transcript.
Transfer The, A E Flowers pub 121 Bway rm 550.
Trask Grover C (Paulina W), slsmn, h 4142 Conklin av, E. S. D.
Trask Ida M (wid Thacher E), r 3645 Kansas.
Trask Willa E, student, r 3645 Kansas.
Traub Geo E (Annie), printer 715, 8th, h 2235 Julian av.
Traub Geo E jr (Josephine), printer G E Traub, r 2235 Julian av.
Traub Raymond H, printer S D Union, r 2171 Logan av.
TRAVELERS INDEMNITY COMPANY THE, Harry Fisher & Co agents 240 C.
TRAVELERS INSURANCE CO, A E Dodson agent 511 Granger Bldg 964, 5th.
TRAVELERS INSURANCE CO (Hartford, Conn), Kettner & Salmons agents, 202-203 Southern Title Bldg 948, 3d.
TRAVELERS INSURANCE COMPANY THE Harry Fisher & Co agents 240 C.
Travelers Aid Society of Y W C A, Ella Thomas sec.
Traver Leslie J, r 4159 Mississippi.
Traver Letitia J Mrs, tailor Henry Wiegand, r 4159 Mississippi.
Traver Walter A (Letitia), tailor Wm McCreesh, h 4159 Mississippi.
Travers Amy C (wid H L), r 1520 Fern.
Travers Evelyn F, packer, r 1508 Arctic.
Travers Jas A, caretkr Organ Pavilion Balboa Park, r same.
Travers Myrtle K, seam Elite Button Co, r 1508 Arctic.


Victrolas
PIANOS.
KNABE
Knabe-Ampico
IVERS & POND
VOSE-KIMBALL
DECKER
KOHLER & CAMPBELL
MARSHALL & WENDELL
AUTOPIANO
GULBRANSEN & DICKINSON


Office Buildings
With their tenants see Pages 17-19

The Thiel Detective Service Co.
F. R. CLAYTON
Manager
PHONE SUNSET MAIN 2350
Los Angeles Office, Suite 926 Washington Bldg.
PHONE HOME A 2844

CANDIES LIGHT LUNCHES
KEMP'S SODAS
209-211 BROADWAY



J. L.
STURZ
THE CORRECT TAILOR
Fashionable Tailoring for Ladies and Gentlemen
Remodeling a Specialty
954 8th ST.
Just South of Broadway

Travers Thos K (Lottie E), blksmth, h 1508 Arctic.
Travesso John (Rosie), h 1814 Moore.
Travis Annie, h 5067 Narragansett av, Ocean Beach.
Travis Delbert A, driver Snowflake Baking Co, r 534 Crosby.
Travis Wm H, tel opr Stephens & Co, r Coronado.
Traylor Thos M (Florence), h 3887 Villa ter.
Trayner Mary I (wid Saml), h 2887 F.
TREACY see also Tracy.
Treacy Jas P (Mary T), h 323 E.
Treadway Chas A (Emma), draperymn, h 4164, 32d R D 1 Bx 75-K.
Treadway LeRoy C (Mary P), h 908 A.
TREADWELL ALLIENE W (Edna L), attorney-at-law United States Natl Bank Bldg 2d ne cor Bway, h Goldsmith, Loma Portal
Treahy Wilbur J (E Ettine), carrier P O, h 2005, 40th.
Treanor A Bert (May S), glazier, h 755, 14th.
Treantafeles Wm (Marie), pdlr, h 1672 National av.
Treat Sara W, r 1138 E.
Trebes Henry (Lovina), gardener, h 3784 Granada.
Trees John C, r 1602 Linwood.
Trefall Florence, nurse St Joseph's Hospital.
Trefzger Frances N (wid Adolph), h 3761 Albatross.
Trefzger John N, lab Savage Tire Co, r 3761 Albatross.
Trefzger Martha C, bkpr, r 3761 Albatross.
Trefzger Rudolph G (Rosalie), plumber 1405 University av.
Tregaskis Ethel J, steno, r 429 Juniper.
Tregaskis Henrietta (wid Richd), h 429 Juniper.
Tregea Albt S, auto opr, h 810 University av.
Tregea Annie L, r 810 University av.
Trejo Frank, hlpr J H Bickerton, r 804, 3d.
Trelease Alex, h 1735 Granada.
Treleaven Glenn W (Augusta M), police, h 4271 Cleveland av.
Treleaven Walter P, meats 2101 Logan av, r 2204 National av.
Trelikes Tony (Violet M), clk Julian Prod Co, h 1920 Vista.
Treloar Harriet E (wid Bennett E), r 1534, 30th.
Trelstad Earl, student, r 4600 Castle av, E. S. D.
Trelstad Fritz L Rev (Emily M), h 4600 Castle av, E. S. D.
Tremaine Mary, h 2520 State.
Trembath Mary (wid Richd), r 212 Quince.
Trennert Catherine, lndywkr, r 340 W Beech.
Trent Mary G (wid John), h 3776 Sierra av, E. S. D.
Trepte Alvin, student, r 155, 20th.
Trepte Moritz (Christina) (Rambo & Trepte), h 155, 20th.
Trepte Walter (Margaret), carp Rambo & Trepte, h 1154, 22d.
Treptow S Wm (Clara), h 730, 20th.
Treptow Virinda L, r 730, 20th.
Trethway Bessie, steno, r 316 Cedar.
Trethway Wilfred H, mech Frevert Bledsoe Furn Co, h 316 Cedar.

N. L. COLEMAN
410 B STREET
INSURANCE
LOANS
PHONE, MAIN 999

V. WANKOWSKI & CO., INC.
V. WANKOWSKI, PRESIDENT W. McCLELLAND, VICE PRES. & SECY.
Loans, Real Estate, Insurance, Surety Bonds. PHONES: Main 2029 Home 1315 341-342-343 Spreckels Theatre Bldg.

Trentlein Theo (Grace), physical training supervisor city schools. h 4212, 5th.
Treversani Philip (Massina), fishermn, h 726 W Hawthorn.
Triangle Transfer & Storage Co (Ellis Brown, P M Follensbee) 1020, 9th.
Tribble Besse L Mrs, waiter Danl Dedack, r 423 F.
Triantafeles Harry, auto mech Smith's Savoy Garage, n 225 C.
Triantafeles N, cook Savoy Cafe, r 225 C.
Tribby Frank B (Mary E), h 4458 Louisiana.
Tribe Carmen, lndymn Sanitary Lndy, r 557 14th.
Tribe Wm F (Lola), asst starter, h 1645 Union.
TRIBUNE CO THE, Jas MacMullen gen mgr, props and publishers The Evening Tribune, Union Bldg, Broadway sw cor 3d.
Trichas George M, waiter Rudder's Cafe, h 531 Cedar.
Trickey Melvin N, slsmn Klauber Wangenheim Co, r 1861 3d.
Trieger Katherine (wid E C), clk W C Cantwell, r 4816 Voltaire, Ocean Beach.
Trier Harry, lab, r 7768 Herschel av, La Jolla.
Trieswell Edwd L, baker G. W. Cramer, r National City.
Trikupis Gus, bootblk 920 4th, r 945 State.
Trim Delos P (Nema L), photo, h 3979 Utah.
Trim Estella G, seam Crescent Hemstitching Co, r 3952 Oregon.
Trim Nema L Mrs, clk P R Rucker, r 3979 Utah.
Trim Solomon P (Lois A) (Crescent Hemstitching Co), h 3952 Oregon.
Trim Virtu N, bkpr Crescent Hemstitching Co, r 3950 Oregon.
Trimble Geo A, private S C Aviation Sch, North Island.
Trimble John L, hlpr Mitchell's Cafeteria, r 930 7th.
Trimble Milton S (Evelyn), clk, r 815, 3d.
Trinity Methodist Episcopal Church, Rev. Hiram H. Weyant, pastor, Thorn nw cor Grim.
Trinkle Wm H (Roberts & Trinkle), r 1051, 11th.
Tripp Bennett T, clk P M Dairy Assn, h 2659 Logan av.
Tripp Celia E, h 3420 Kite.
Tripp Louis D, brklyr, r 2659 Logan av.
Tripp Marion S, r 3420 Kite.
Tripp Phedora E, clk Barbours Confy Co, r 2659 Logan av.
Trippe Freda (wid W L), r 2954 L.
Tritch Phillip (Madelyn), h 920 C.
Tritt Chas A, finisher Frevert Bledsoe Furn Co, r Coronado.
Trittipo Delphia M, clk, h 4056 Klauber, E. S. D.
Trittipo Glenn, r 4056 Klauber, E. S. D.
Trittipo Thos L (Bertha B), carp, h 4056 Klauber, E. S. D.
Trivello Mario (Pasqua), fishermn, h 1936 State.
Trognitz Rudolph E, musical instruments 649, 7th, r 1885 National.
Troll Martha J (wid Martin), r 4431 University av.
Trolleyman and Civic Record The, H G Lane editor and pub 121 Bway rm 221.

IRWIN & CO.
HAY, GRAIN, FLOUR, MILL FEEDS, POULTRY FEEDS, GRAIN BAGS, WOOL BAGS, SACK TWINE, COAL
Main office FOURTH AND K
PHONES: MAIN 440 HOME 1440

Ross & George
Bookbinders
Blank Book Manufacturers
and Paper Rulers
860 Third

ORT IRON WORKS
PHONE MAIN 1920 11TH AND IMPERIAL AVE.

CALIFORNIA IRON WORKS
INCORPORATED
PHONES, HOME 3295, SUNSET 1336
FOOT OF SEVENTH STREET, SAN DIEGO, CALIFORNIA
ENGINEERS, FOUNDERS, MACHINISTS
STRUCTURAL IRON AND STEEL CONTRACTORS
FREIGHT AND PASSENGER ELEVATORS
J. C. ORT, GENERAL MANAGER RESIDENCE PHONE, HOME 2049

Trombley Cora F Mrs, slswmn E P Brady, r 941, 12th.
Trombly Jos W (Cora F), solr Met Life Ins Co, h 941, 12th.
Tromley Earl S, slsmn H K John, r 61, 25th.
TROMPAS GREGORY D (Marie G), pres and gen mgr Sanitary Ice Cream Co, h 1213, 25th.
Trook Alpha R (Edna A), linemn Pac T & T Co, h 223, 29th.
Troth Ora W (Mamie), mech Brentner & McCabe, h 4117 Georgia.
Trott Edwd (Mary B), r 302 Thorn.
Trott Ruth, r 1244, 9th.
Trotta Jos A, r 166, 16th.
Trotta Vincent (Teresa), musician, r 166, 16th.
Trotter Thos B, lab city operating dept, r 214 G.
Trotter M Florene, clk, r 3346, 30th.
Trout Caroline (wid Wm W), h 3130 G.
Trout Mary E, r 3130 G.
Trout Susan B, slswmn Ballard & Brockett, r 1545, 2d.
Trout Wm, stablemn G P Fuhrman & Co, r 1024 J.
Troutman Chas F (Neva M), h 4115 Conklin av, E. S. D.
Troutman Esther, student, r 4560 Campus.
Troutman Fred D (Alice), cook, h 1643a 30th.
Troutman Geo M, cook, r 1335 J.
Troutman Joy, student, r 4560 Campus.
Troutman Marie A, r 1856, 4th.
Troutman Paul S (Tina), h 1856, 4th.
Troutman Virginia, r 2004, 4th.
Troutner T Sherman, gatemn, h rear 625 Arctic.
Trow Alice M, with The Marston Company, r 1715 Front.
Trow Gilbert H (Edna), collr, r 1715 Front.
Trow Sarah J Mrs (wid Thos), h 1715 Front.
Trow Wilfred A (Julia S), pres Pac Transfer Van & Truck Co, h 1672, 3d.
Trowbridge Edwd, h 3408, 2d.
Trowbridge Maude Mrs, demonstrator, r 1141, 9th.
Trowbridge Sarah J Mrs, h 3966 Hamilton.
Trowbridge Wm (Ida S), h 4820 W Panorama dr.
Trower Hilda P Mrs, h 4450 Georgia.
Troy Irene, lndrs Electric Lndy Co.
Troy Laundry, Ray S Moore mgr, 819 University av.
Truax Alice A (wid W E), h 3620 Fairmount av, E. S. D.
Truax Harry G (Ida M), auto opr Sou Cal Bakery, h 835 Glendale.
Truax Sarah E, artist 3620 Fairmount av, E. S. D.
True Nellie M, bkpr Rodney Stokes Co, r 1269, 12th.
Trueblood Orville B (Minerva), waiter, h 1242 State.
Truelsen Irene, student State Normal Sch, r 2475 A.
Truesdale Mayme E (wid J A), rest 1819 Adams av, r 4637 Cleveland av.
Truitt Bertha M, steno J E Thornton, r 1304 Dale.
Truitt Emily C Mrs, dressmkr 3932, 5th, r 4049 Georgia.



SHOE ECONOMY must be judged by the cost PER YEAR, not by the price PER PAIR

WALK-OVER Shoes cost less per year than any other shoes in the world.

Walk-Over Boot Shop
1059 FIFTH



HARRY FISHER & CO.
GENERAL INSURANCE, REAL ESTATE, BONDS
240 C STREET

Willard STORAGE BATTERY
1251-57 FOURTH ST.
J. Stanley LaShaw IGNITION STATION
Willard STORAGE BATTERY
MAIN 693

Truitt Eros A, prop Rex Transfer Co, r 1304 Dale.
Truitt Geo W (Emily C), pipelyr City Operating Dept, h 4049 Georgia.
Truitt Jas M (Mattie K), carp, h 1304 Dale.
Truitt Minnie M, with The Marston Company, r 1304 Dale.
Trujillo Dora (wid Jose), h 619 Arctic.
Trujillo Frank, lab, r 619 Arctic.
Trujillo Geronimo, lab, r 1637 National av.
Truman Frank (Emily R), h 4134, 4th.
Trumbauer Milton M (Mary B), h 1919 Titus.
Trumble Eugene S (Ellen), barber 611, 3d, h 105 G.
Trumbower Harry M, r 1148, 10th.
Trunk Otto G, clk W B Walton, r 636 C.
Trunnelle Mollie, dressmkr 855, 11th.
Truran John, rancher, h Mission Valley RD 2.
TRUS-CON WATERPROOFING, J S Schirm Commercial Co agts, 4th sw cor K.
Trusheim Wm, r Grantville Mission Valley, R.D 2 Bx 125-B.
Trussler Chas, r Mission Valley RD 2 Bx 130.
Truswell Harry L, printer J. P. Campbell, r National City.
Tryon Harry, bus boy Holland & Wheeler.
Tsara Maude, r 1260, 2d.
Tschudi Dora (Tschudi Millinery), h 3004 National av.
Tschudi Elsie (Tschudi Millinery) r 3004 National av.
Tschudi John, harnessmkr 3004 National av.
Tschudi Millinery (Dora and Elsie Tschudi), 3004 National av.
Tsuji Shaw (Yone), gro 145 West F.
Tsuji T, fish 406 I.
Tsunada J, v pres Japanese Farmers' Assn, r Oldtown.
Tubb Thos J (Mary L), carp, h 1910 Kearney av.
Tubbs Chas N (E Grace), h 3922 Park blvd.
Tubbs Harvey G (Nellie) (Rittoff & Tubbs), h 1824, 1st.
Tucker Alphonso L (Linda W), h 1301 Ft Stockton dr.
Tucker Amy (wid Heger), r 2812 Franklin av.
Tucker Asenath J Mrs, h 1974 Newton av.
Tucker Chas (Josephine A), h 2470 Union.
Tucker Chas F, rancher, r 3576, 1st.
Tucker Clarence P (Josephine M), guard Hercules Powder Co, h 1822 Market.
Tucker Clare P, r 941, 18th.
Tucker Harriet (wid J K), r 620 Cedar.
Tucker Jas A (Eva P), guard Hercules Powder Co, h 131 S 28th.
Tucker Jas H (Emma C), h 2204 Cliff.
Tucker John J (Hattie H), mech S C Aviation Sch, r 3465 Florence.
Tucker John T, porter F B Naylor, r 1540, 4th.
Tucker Jos B (Ada M), h 1121 J.
Tucker Jos E (Maud A), h 4450 Alabama.

A. V. JEDLICK
"THE HOUSE OF INDIVIDUALITY"
LADIES' TAILORS
1131 SIXTH STREET

KETTNER & SALMONS
The Insurance Men
Pacific 244
Home 1344
WRITE Life Fire Burglary
Health Bonds Automobiles
Accident Liability Plate Glass
Southern Title Building

Greenwood Cemetery and Crematory
PHONES {MAIN 477 HOME 5487
40TH AND IMPERIAL AVE.

LOUIS KIRSHBAUM
HIGH GRADE LADIES' AND GENTS' TAILOR
414 B STREET
PHONES {Main 1532 Home 4961
GRAND PRIZE 1899 FOR SUPERIOR TAILORING

TUCKER J Z (Emma F), attorney-at-law 25-26-27 Lawyers' Bldg 919, 4th, h 3576, 1st.
Tucker Mabel J, r 2470 Union.
Tucker Maude A Mrs, h 941, 18th.
Tucker Nina R, r 941, 18th.
Tucker Nora M Mrs, chiropractor 906, 22d.
Tucker Pansy Mrs, h 134 W Hawthorn.
Tucker Robt M (Victoria), h 4656 Ward.
Tucker Ruth H, steno, r 843, 13th.
Tucker Thos, furn mkr, r 3323 K.
Tucker Vincent S, porter Walk-over Boot Shop, r 1121 J.
Tucker Wm H, watchmkr, r 2470 Union.
Tucker Wm L, mach Sanford Mfg Co, r 1028 S Evans.
Tucker Wm R (Nora M), chiropractor 906, 22d.
Tucker Wm T (Margaret T), baker, h 1327, 33d.
Tuckey Ambrose W (Ellen), miner, h 546 West E.
Tuffley Philip W, mach, r 1456 E.
Tuffley Robt A, real est 1032, 4th, h 2116 Fern.
Tuffley Robt L (Akerman & Tuffley), r 2660 Calhoun, Old Town.
Tuffley Tire Tonic Co, C F O'Neal pres, F. A. Garretson jr sec-treas 1318, 5th.
Tufts Chas P (Edith M), h 1941 State.
Tufts Robt G, artist S D Union, r 1941 State.
Tujague Marie F (wid F J), prop Sylvain apts, h 2168, 5th.
Tujague Noemi M, r 2168, 5th.
Tujague Sylvain J, artist Natl Sign & Adv Co, r 2168, 5th.
Tuley Wm E (Barbara), electr, h 3212 Franklin av.
Tuller Geo M (Clara), r 2245 K.
Tuller Harold L (Ethel F), lab City Operating Dept, h 2954 Clay av.
Tullis Guy E (Elsie M), cond, h 532 W Grape.
Tullis Mary (wid E E), r 3536, 7th.
Tulloch Ethel E, clk P O, r 2243 Front.
Tullock Helen M, auto opr United Stages, r 2243 Front.
Tulloch Marjorie, bkpr, r 2243 Front.
Tulloch Seymour W (Jessie S), dep city treas and tax collr, h 2243 Front.
TULLY B I (Rose M), real estate 905 Broadway, Tel Main 2534, h 3642 India.
Tully Chas F (Marguerite), dentist 2201 Logan av.
Tully Eugene B (Alice), carp, h 2570 I.
Tully John, slsmn Jewel Tea Co, r 936 State.
Tully Rose M Mrs, gro 3642 India.
Tuma Chas J, private S C Aviation Sch North Island.
Tumber Gertrude Mrs, clk Barbour's Confy Co, r 902, 19th.
Tumber Stanley (Gertrude), auto opr J A McCaddon, h 902, 19th.
Tunnell Orville A (Vera), photo, h 3955 Falcon.
Tupper Waldo T (Josephine G), pres S D Tile and Woodstone Co, h 3854 Falcon.

P. W. LAUREEN
221-224 American National Bank Bldg.
1007 5th
TAILOR AND IMPORTER

F. W. BRADLEY CO.
FAMILY TRADE A SPECIALTY
TELS: HOME 1157, MAIN 157
Wholesale Wines and Liquors
Prompt Free Delivery
1058 FOURTH ST.

Turcotte J Oscar, h 3686, 4th.
Turek Frank, clk, r 4141 Reed av, E. S. D.
Turek Rosa (wid Frank), h 4141 Reed av, E. S. D.
Turinetto Ange (wid Dominick), r 2242 Kearney av.
Turley Chas A (Pearl L), lab Hercules Powder Co, h 3520 Webster.
Turnbaugh Christie M (wid Isaac), h 2986 Main.
Turnbaugh Florence G, choc dipper Wm C Topping, r 2986 Main.
Turnbaugh John O, h 4400 Campus av.
Turnbaugh Minerva O Mrs, r 4400 Campus av.
Turnbull Coulson (Frederique), books and staty 955, 8th, h 3636 Arizona.
Turnbull Frank (Minnie F), real est, h ws Woodlane 1 s Imperial av, S Chollas Valley, RD 3 Bx 96-I.
Turner Abner M (Eugenia), h 2841 Boston av.
Turner Albt G, eng, r 2831 Main.
Turner Anna, r 3200, 2d.
Turner Anna, tchr Bishop's School, La Jolla.
Turner Annie, r 2831 Main.
Turner Bertha (wid R H), r 1740 L.
Turner Carrie (wid J F), h 935 Bway.
Turner Chas (Emma R), h 3785, 4th.
Turner Chas H, fruit pdlr, r 469, 7th.
Turner Chas Henry, mech, r 469, 7th.
Turner Chas R (Verna H), dep Co assessor, h 3853, 3d.
Turner C Parnell (Ruth M), adjuster Savage Tire Co, h 4028 Ingalls.
Turner Edwin B (Hilda), cond S D Elec Ry Co, h 220, 21st.
Turner Effie M, student, r 4330 Campus av.
Turner Eleanor R (wid Geo H), r 169, 21st.
Turner Ella M Mrs, r 4086 Iowa.
Turner Ephriam D, r 3645 Arizona.
Turner Ernest H (Jane), meat ctr C S Hardy, h 1932 C.
Turner Estelle E, r 3971 Harney, Old Town.
Turner Eugene C, real est, h 3040 Fir.
Turner Fletcher E Mrs, h 4330 Campus av.
Turner Flora Mrs, h 7807 Herschel, La Jolla.
Turner Fredk, lab Benson Lmbr Co, r 1629 Union.
Turner Geo E (Hulda) electr, h 1632 Jackson av.
Turner Geo W (Fannie), r 3731 Crane pl.
Turner Georgia E, hairdresser The Miss Richards, r 2636 Newton.
Turner Harold J (Thresa A), sign painter H B McAuliff & Son, r 1932 C.
Turner Harry K (Leona), slsmn J. W. Leavitt & Co, h 4744 Muir av, Ocean Beach.
Turner Harry L (Leonora), h 1808 Altamira pl.
Turner Harry S (Henrietta), baker, h 315, 25th.
Turner Herbt W (Minnie), lndymn, h 72, 17th.
Turner Ida G, mgr Parker apts, h 2172 Front.

Barney & Barney
Insurance
Bonds, Loans
Liability
Compensation
PACIFIC MUTUAL LIFE INS. CO.
Scripps Bldg.
Rooms 207-209

Office Buildings
With their tenants see Pages 17-19

HOTEL YALE
LIVE WITH US IN COMFORT
IT'S AT FIRST AND F STS. PHONES--5310; HOME 4321

John Burnham & Company
212-214 TIMKEN BUILDING
REAL ESTATE
LOANS
AND INSURANCE

The Campbell Machine Co.
MARINE-AUTO
AND
GENERAL REPAIRS
Foot of
8th Street

Turner Ida J (wid E W), h 2636 Newton av.
Turner Jas E, r 3040 Fir.
Turner Jas M (Ruth), h 3976 University blvd.
Turner John C (Hester S) h 2831 Main.
Turner Kathleen, student State Normal Sch, r 4330 Campus av.
Turner Marcus C (Madie A), h 2741, 4th.
Turner Mary Mrs, labeler Mission Wine Co, r 320 West A.
Turner Micaela (wid Jas), h 3971 Harney, Old Town.
Turner Pearl E Mrs, r 1020, 10th.
Turner Ruth F, tchr La Jolla Sch, r 7807 Herschel.
Turner Sadie B (wid Robt), fitter Abraham Blumberg, r 2869 Imperial av.
Turner Sarah A (wid Jas E), h 3040 Fir.
Turner Susie M (wid Geo), h 630, 22d.
Turner Teresa A Mrs, clk Pacific Coffee Stores Co, r 1932 C.
Turner Thos L (Elizabeth M) (T L Turner Realty Co), h 3975 Goldfinch.
TURNER T L REALTY CO (T L Turner), 648 E.
Turner Valentine A (Jessie M), plumber, 119 W Washington, h 3785, 4th.
Turner Wm A, driver The Cleanitorium, r Golden West Hotel.
Turney Francis, h 2015, 42d.
Turpin Jere, tchr S D High Sch, r 1785 Titus.
Turpin The Apts, Mrs. Jane Pointer prop, 1665, 9th.
Turpinant Maurice (Ella), chef U S Grant Hotel, h 2312 Columbia.
Turrill Lillian E, student State Normal Sch, r 4082 Center.
Turrill Mary E (wid Hall A), h 4082 Center.
Tuttle Caroline A (wid Hiram), r 1819 Bancroft.
Tuttle Carrie, r 1819 Bancroft.
Tuttle Chas B, h 1819 Bancroft.
Tuttle Edith S Mrs, music tchr, r 2084 Kearney av.
Tuttle Fredk N, printer, h 1728 G.
Tuttle Hiram A (Maude D), h 1812 Bancroft.
Tuttle Willard B (Nellie G), prop Argonaut Apts, h 1045 E.
Tutton Henry (Josephine A), painting contr 3159 Redwood.
Twambly Laura W Mrs, r 940 Front.
Tweed Edwd R (Annetta G), millmn Russ Lmbr & Mill Co, h 312 So Olivewood ter.
Tweed Eugene, foremn J F McKnight, r 344 S 38th.
Tweed Frances, packer Bishop & Company, r 344 S 38th.
Tweed Frank N (Lucile), millmn Russ Lmbr & Mill Co, h 614, 18th.
Tweed Jene, mach, h 334 S 38th, RD 3 Bx 16-B.
Tweed Olive M, with The Marston Company, r 344 So 38th.
Tweed Viola (wid F T), h 344 S 38th, RD 3 Bx 16-B.
Tweed Wm, lab, r 1954 Irving av.
Twelker Elsie, student State Normal Sch, r 3853 Martin av.
Twelker Esther, tchr, r 3853 Martin av.
Twelker John C, h 3853 Martin av.

P. M. DAIRY ASS'N
Manufacturers and Distributors of
Purity Dairy Products
COTTAGE CHEESE
ICE CREAM
BUTTER
CREAM
MILK
KEFIR
12th & K Sts.
Phones
HOME 2034
SUNSET 3311



HOTEL CHURCHILL
AMERICAN AND EUROPEAN
NINTH AND C STREETS
MAIN 5880 HOME 1335
GEORGE L. MAYNE, MGR.
ROOMS SINGLE OR EN SUITE
ABSOLUTELY FIREPROOF
EXCELLENT IN CUISINE and APPOINTMENTS

W. F. LUDINGTON CO. GENERAL INSURANCE AND SURETY BONDS
234-235 SPRECKELS BLDG. MARINE INSURANCE

Twelker Lily, seam, r 3853 Martin av.
Twelker Marie A, r 3853 Martin av.
Twelker Wilbur P, clk P O, r 3853 Martin av.
Twiss Vernal N, waiter, r 620, 3d.
Twitchell Mary H (wid La Fayette), h 3775 Kite.
Twohig M Blanche, tchr S D High Sch, h 2017, 1st.
Twohy Brothers Co, G W Boschke v-pres, gen contrs, 121 Bway rm 677.
Twyford John S (Tabitha J), h 1304 I.
Tyberg Marjorie M Mrs, r Point Loma Homestead.
Tyberg Oluf, mech eng, r Point Loma Homestead.
Tyerman Alfd E, cement wkr, r 2330 State.
Tyerman A Chas, caretaker, r 2330 State.
Tyerman Wm (Annie), h 2330 State.
Tyler Caddie B Mrs, Christian Science prac, r 837, 30th.
Tyler Cecil G, mach, r 837, 30th.
Tyler Edith B, clk, r 3785 Texas.
Tyler Frances Mrs, nurse, h 1038 F.
Tyler Geo C, r 1045, 7th.
Tyler Geo W (Jennie D), h 1269, 12th.
Tyler Geo W, bkpr Hercules Powder Co, r 3785 Texas.
Tyler Harry M (Caddie B), watchmn Union Bldg, h 837, 30th.
Tyler J Henry (Laura), mech Ingle Mfg Co, h 1832 Dale.
Tyler Homer R (Frances A), plumber, h 1038 F.
Tyler John V (Anna M), condr, h 1826 Julian av.
Tyler Levi E (Amanda A), real est 958, 7th, h 3785 Texas.
Tyler Mabel Mrs, h 641 Front.
TYLER PHILOS H, radiographer (X-Ray) 211-212 Scripps Bldg 525 C, r Hotel Florence 320 Fir.
Tyler Ray D (Eleanor G) dept mgr S D Union, h 3721 Jackdaw.
Tyler Susan C, tchr Edison Sch, h 3862 Swift av, E. S. D.
Tyler Wm, gardener, h 610 S 33d.
Tyler Wm A (Edith M), disinfector Hercules Powder Co, h 210, 29th.
Tyner Ellen Mrs, nurse, r 1672, 3d.
Tyner Lillian E, r 4536½ Idaho.
Tyner Lillian R Mrs, h 4536½ Idaho.
Tyner Wm, h 4802 David pl.
Typographical Union No. 221, Roy H Loman sec 1015, 1st, rm 415.
TYRELL see also Terrell, Terrill and Tirrell.
Tyrell John, prop Grand Central, h 841, 5th.
Tyrolean Arts and Crafts Shop, Mrs F E Schroeder prop 1296 Prospect, La Jolla.
Tyrrel Alonzo C (Josephine S), h 3765, 4th.
Tyson Clarence N (Eva F), meat ctr Baker & Berg, h 1514 Robinson.
Tyson Eva F Mrs, clk Hamilton's, h 1514 Robinson av.
Tyson Jas P, watchmn Santa Fe Wharf, r National City.
Tyson Wm (Ida F), h 4650 Louisiana.

Henry Wiegand
Ladies' Tailor
PHONES
Home 1593
Main 2578
1161 FOURTH STREET

ALLEN'S MILK
Producers and Distributors of
PURE MILK
FAMILY TRADE OUR SPECIALTY.
ALLEN'S DAIRY
RURAL No. 2
ALLEN'S CREAM

SMITH, MURPHY & RANDALL FUNERAL DIRECTORS
PHONES. MAIN 139. HOME 1139
N. W. COR. SIXTH AND CEDAR

H. A. CAMERON CO. GENERAL INSURANCE, BONDS LOANS, RENTALS, REAL ESTATE
THE OFFICE OF EFFICIENCY
531 UNION BLDG. PHONES MAIN 4953, HOME 1788

U

U S GRANT HOTEL, J H Holmes mgr, Broadway bet 3d and 4th.
U S Grant Hotel Auto Livery and Garage (B K Gillespie), Front nw cor West E.
U S Grant Hotel Beauty Parlors (Anna Guehring and Mrs B K Darrow), mezzanine floor U S Grant Hotel.
U S Grant Hotel Turkish Baths, C E Hansen mgr, basement U S Grant Hotel.
Udall Frank B (Edith), supt Isis Theatre Bldg, h 1135, 4th, rm 41.
Ubelhoer Robt (Emma), cabt mkr Rubin's Furn Co, r 715 Bway.
Ueberwald Emily, r 742, 14th.
Ueberwald Louis (Susie), bkpr City Operating Dept, h 742, 14th.
Ueberwald May L, cashr F W Woolworth Co, r 742, 14th.
Ueberwald Rose G, steno Benbough & Gillons (Inc), r 742, 14th.
Uelzen Henry, whol gro 7th sw cor I.
Uhl Geo W (Gertrude M), h 3136 Goldsmith, Loma Portal.
Uhlan John A (Willyemae), carp, r 1929, 1st.
Uhlinger Eliza H (wid W P), inmate St. Joseph's Hospital.
Uhrlant Olgo M, nurse, h 2004 C.
Ulfelder Leo (Eleanor), prop St Regis apts, h 3685, 7th.
Ullery Mary Mrs, h 1751 University av.
Ulmen Sophia, maid 3545 Front.
Ulmer F Edgar (Bettie), corp U S A, h 1031 University av.
Ulmer Louna (wid D T), h 1642 Newton av.
Ulrich Antone A, porter Wm Bauman, r 944 State.
Ulrich Geo (Mary), lab City Operating Dept, h 2376 Etiwanda, Ocean Beach.
Ulrich Wm D, gangmn Pac T & T Co, r 1450, 4th.
Ulrick Dwight M (Hazel), auto opr Sanitary Lndy, h 2140 Logan av.
Ulton Mary R, r 1039, 1st.
Ulu Benj T, cigars 420 G.
Umbarger Stephen F (Florence E), carp, h 3051 Newton av.
Umbdenstock Susan (wid David), r 2104 Franklin av.
Underwood Amanda, maid Hotel Barstow.
Underwood Florence E Mrs, h 827 India.
Underwood Jean, nurse, r 1468, 1st.
Underwood John T (Evelyn), auto opr F A Sutherland, h 238 Bway.
Underwood Prescott, r 501, 7th.
Underwood Roy D (Florella H), h 3435, 1st.
UNDERWOOD TYPEWRITER CO, Alfd Williams jr mgr, 740 E.
Underwood Willis I (Mildred M), auto opr C H Hemme, h 855, 17th.
Unger Louis A (Ray), sec-treas Holzwasser (Inc), h 3680, 6th.
UNION ASSURANCE SOCIETY (LTD) of London, Eng, Kettner & Salmons agents 202-203 Southern Title Bldg 948, 3d.
Union Auto Stages, E S Good prop, 947, 4th and 536 E.

Johnson-Saum Company
FUNERAL DIRECTORS
LADY ASSISTANT
N. W. Cor. Fourth & Ash
TELEPHONES SUNSET, MAIN 158 HOME 1158



Emma Egbert Williams Manager
HEBRON HOME
For Aged People
(Incorporated)
Undenominational, established by Emma Egbert Williams. 22 years experience in caring for aged people
1825 NEWTON AVE.
PHONES HOME 3255 MAIN 3869
SAN DIEGO, CAL

VICTOR CEMENT
J. S. SCHIRM COMMERCIAL CO.
LIME, CEMENT, BUILDERS' SUPPLIES FOURTH AND K STREETS

NEARPASS' SEED STORE
THE LEADING SEED HOUSE IN SAN DIEGO—Established 1897
BOTH PHONES **522 SIXTH STREET** Agents for CYPHERS Incubators

Union Brick Company, J W Rice pres, C F Gross v-pres, E E Rice sec-treas, 731 West F, yards Rose Canyon.
UNION BUILDING 235 Broadway bet 2d and 3d. (See page 19.)
UNION CIGAR CO, F N Howe prop, cigars and tobacco, 245 Bway.
Union Congregational Church of La Jolla, Rev J S Voorhes pastor, Ivanhoe av, ne cor Cave.
Union Congregational Church, Rev A E Bradstreet pastor, 4838 Santa Monica av, Ocean Beach.
Union Depot, ft of W Bway.
Union Fish Co, Geralomo Bregante mgr, 825 Harbor.
UNION ICE CO THE, A L Bird agent, 1st nw cor I.
UNION INVESTMENT & MORTGAGE CO, E L Kendall pres and treas, W L Frevert v-pres, E L Gilbert sec, 1027, 1st.
Union Law Library, Helen M Stevens librarian, 235 Bway, rm 436.
Union Mortgage Loan Co, S G Eaton pres, L R Lancaster sec-treas, 1025, 4th, rm 415.
UNION NATIONAL BANK THE, C W Landis pres, A J Bradley vice-pres, E J Heimerdinger cashier, D N Smiley asst cashier, Directors A J Bradley, E J Heimerdinger, J H Shreve, W G Swenson, C W Landis, D N Smiley, P B Ziegler. Broadway s e cor 6th. (See back bone and page 14.)
UNION OIL CO OF CALIFORNIA, L H Fish dist sales mgr, 1551 National av.
UNION STATION AND GARAGE (PICKWICK STAGES), W G Mershon sec, 870, 1st, Tel Main 340, Home 1555. (See page 7.)
Union Theatre, H W Wilcox prop, 735, 5th.
Union Title & Trust Company Building, 1036, 2d.
UNION TITLE COMPANY OF SAN DIEGO, John F Forward pres and mgr, A H Sweet v-pres, W L Forward v-pres, F W Stearns v-pres, J D Forward sec-treas 1028, 2d. (See bottom edge and page 3.)
UNION TRANSFER CO, Walter N Morrison mgr 108 W Broadway, Tels Main 1691, Home 1968.
UNION TRUST CO OF SAN DIEGO, J F Forward pres, W L Forward v-pres, A H Sweet v-pres, J D Forward sec-treas 1028, 2d. (See bottom edge and page 3.)
United Baking So (F X and F B Winter, Frank Davis and M V South), 214, 17th.
United Brethren Church, Rev H C Shaffer pastor, 3d se cor Robinson av.
United Cigar Stores Co, Geo E Rath mgr 1002, 5th.
UNITED LIGHT, FUEL AND POWER CO, J D Spreckels pres, Wm Clayton v-pres, H L Titus gen counsel, Claus Spreckels sec-treas, B M Warner gen supt, A H Kayser gen auditor 209 Union Bldg, 235 Broadway.
United Messenger Service, Charles Cheney mgr 1024, 3d.
United Presbyterian Church, Rev M M Kilpatrick pastor, Market nw cor 22d.

AETNA
Life, Accident, Etc.
G.et
A.etna-ized
BY
GIST
INSURANCE
SERVICE
GILMAN A. GIST
202 Owl Bldg.
MAIN 188

Frye
&
Smith
Print
This
Directory
856
Third St.
San Diego

IT'S **OUR BUSINESS** TO MIND **YOUR BUSINESS**
919 SIXTH STREET SAN DIEGO **MASTEN & KENDALL** SALES RENTALS INSURANCE
REFERENCE: ANY BANK OR TRUST COMPANY PLACE THE MANAGEMENT OF YOUR PROPERTY IN OUR CARE

S. W. GRIER CO. INC.
102-4 Broadway PHONES: PACIFIC 2615; HOME 3280
SURETY BONDS
GENERAL INSURANCE
BUILDING LOANS



There's a Reason
The Pacific Mutual Life Insurance Co. issues One Accident Policy Every Minute, Sixty Every Hour
ASK
W S.
NEAL
625 E ST



Wrecked Auto Bodies and Radiators Repaired
PETERSON BROS.
AUTO SHEET METAL WORKS
See Page 6

UNITED STAGES, C C Willis mgr, 1059, 3d, Phones Main 3366, Home 3646. (See Classified Stage Lines).
United States Army Aviation Field and School, North Island.
United States Army, San Diego barracks 700 W Market.
United States Army Recruiting Station, Sergt H F Forsyth in charge. 920, 4th, rm 4.
United States Army Reservation. Fort Rosecrans, Point Loma.
United States Cemetery, Point Loma.
United States Civil Service Board of Examiners, Sherwin Coulthurst sec, 302-303 Federal Bldg.
United States Commissioner. C E Burch, 855, 5th, rm 5.
United States Corral, 524 West F.
United States Customs Service, Clarence D Sprigg deputy collr in charge. 323 Federal Bldg.
United States Custom Service barge office, Wm H Woolman dep collr and insp Municipal Pier ft of W Bway.
United States Department of Agriculture. Bureau of Animal Industry. Joel E Cloud insp in charge, 306 Federal Bldg.
United States Department of Justice, Bureau of Investigation. Dave Gershon special agent, 210-213 Federal Bldg.
UNITED STATES DEPARTMENT OF JUSTICE SPECIAL AGENTS, 207 Federal Bldg, Phone Main 1076.
United States District Attorney, A T Schoonover (Los Angeles), 207 Federal Bldg.
UNITED STATES DISTRICT COURT 239 Federal Bldg.
UNITED STATES EMPLOYMENT BUREAU, C L Keep insp in charge 221 Federal Bldg.
UNITED STATES FIDELITY & GUARANTY CO (Baltimore, Md), Charles W Oesting agt 241-243 Spreckels Bldg 121 Broadway.
UNITED STATES FIRE INSURANCE COMPANY, S W Grier Co Inc agents, 102-104 Bway.
UNITED STATES FIRE INSURANCE COMPANY, E L Kendall agent. 1027. 1st.
United States Grand Jury, 343 Federal Bldg.
United States Immigration Service, H H Weddle inspector in charge. 230 Federal Bldg.
UNITED STATES INTERNAL REVENUE SERVICE, collector's office, R V Dodge deputy collector, W H Doddridge division deputy collector 250-254 Federal Bldg.
UNITED STATES LAND ATTORNEY, A E Dodson 511 Granger Bldg, 964. 5th.
United States Marine Barracks, Balboa Park.
United States Marine Corps Recruiting Station. Sergt A S Clausen in charge, 961, 4th rm 2.
UNITED STATES MARSHAL, C T Walton marshal (Los Angeles). Wm C Carse deputy marshal 210 Federal Bldg.
United States Military Reservation, Point Loma.

CARPENTER'S, INC.
1036 6TH ST., NEAR BROADWAY
HOME 1030; MAIN 828
THREE FLOORS OF Commercial Stationery, Office Supplies, Filing Systems and Devices, Books, Fine Stationery and Engraving.
TOY DEPARTMENT ON THIRD FLOOR

DAVIS UNDERTAKING CO. COMPLETE SERVICE FOR $75.00
1752 FOURTH ST. PHONES MAIN 2634, HOME 1913

UNITED STATES MORTGAGE & TRUST CO, V Wankowski & Co Inc agts, 341-343 Spreckels Bldg, 121 Broadway.
UNITED STATES NATIONAL BANK, Fred Jewell pres, J G Cash v-pres, Alex Reynolds jr cashier, Broadway at 2d. (See page 8).
United States Naval Coaling Station, Point Loma.
United States Naval Radio Station, Point Loma.
United States Naval Reservation, La Playa, Point Loma.
United States Navy Recruiting Station, 725 Broadway, rm 17.
United States Petit Jury, 342 Federal Bldg.
UNITED STATES POST OFFICE, see Post Office and miscellaneous information.
United States Post Office and Customs House Building, s s West F bet Union and State.
United States Public Health Service (Marine Service Division), A L Derbyshire surgeon in charge, 1007, 5th rm 720.
United States Quarantine Station, W W McKay quarantine officer, La Playa, Point Loma.
United States Referee in Bankruptcy, E T Lannon, 948, 3d rm 505.
United States Rubber Co of Calif, L A Hilton mgr, auto tires, 1133, 3d.
UNITED STATES SECRET SERVICE, 207 Federal Bldg.
United States Weather Bureau, E H Nimmo local forecaster, 335 Federal Bldg.
Unity Spiritualist Church, Rev St Omer Briggs pastor, 1120, 10th.
UNIVERSAL BROTHERHOOD AND THEOSOPHICAL SOCIETY, Katherine Tingley leader and official head, International Headquarters, Point Loma. (See right side lines and page 49.)
UNIVERSITY AVENUE BANK, Chas T C Chandler pres, Geo J Bach v-pres, E G Otis cashier, University av nw cor 6th.
University Avenue Furniture Co, Chas Jurman prop, 1043 University av.
UNIVERSITY CLUB OF SAN DIEGO (INC), A H Sweet pres, L J Gage v-pres, G L Shaul sec, J Z Martin treas, 1333, 7th.
University Heights Christian Church, Rev T S Handsaker pastor, Cleveland av ne cor Richmond.
University Heights Improvement Club, J A Reed sec, 4041 Center.
University Heights Library. See San Diego Public Library.
University Heights Playground, L R McKenney director, Idaho bet Lincoln & Polk.
UNIVERSITY UNDERTAKING PARLORS (H W MERKLEY), 3757, 5th, phones Hillcrest 144, Home 1107.
Unsworth Henry, watchmn, r 944 State.
Updegraff Wm H (Maude), auto opr, h 2620 Columbia.
Updyke Martin V, r 3725 Martin av.
Upham Glenn O (Winifred M), repairmn Pac T & T Co, h 3919 Illinois.
Upper Alex E (Rilla), real est, h 3220 Webster av.
Uptmor Bernadina (wid Clemens), h 2434 I.


MUEHLEISEN TENT AND AWNING CO.
Manufacturers of
Tents Awnings and Covers
Flags, Sails and Camp Furniture
753-755 Fourth Street
Both Phones

Office Buildings
With their tenants see Pages 17-19

WURSTER CONSTRUCTION COMPANY 654-6 SPRECKELS BLDG.
CONTRACTORS AND ENGINEERS
PHONE MAIN 2304
LOS ANGELES OFFICE, 802 CENTRAL AVE. PHONE MAIN 450
F. H. WURSTER, MGR.

Hartwell Electric Co.
955 SIXTH STREET
GENERAL SUPPLIES
WIRING CONTRACTORS
FIXTURE DEALERS

HOME 4328
PACIFIC 1478

ROOD-PETERS COMPANY

Real Estate
Loans and
Investments

909 Seventh
Street
San Diego
Cal.

Pfahler
Buelow
&
Fisher

Commercial
Linotype
Compositors

860 3RD

Uptmor Helen, r 2434 I.
Upton Genevieve B, r 1203, 30th.
Upton Isabel, maid U S Grant Hotel, r 1016, 6th.
Upton Mary M (wid R F), h 1203, 30th.
Upton Mattie M, tchr Franklin Sch, r 1854, 3d.
Upton Wm, waiter Gus Daskalu, r 943, 10th.
Uranga Alfd, lab, r 2110 Newton av.
Uranga Lucia, r 2110 Newton av.
Uranga Maria, maid Hotel Majestic, r 2110 Newton av.
URBAINE FIRE INSURANCE CO (Paris, France), Masten & Kendall agts 919, 6th.
Urban Christofer (Stella), cigar packer A Sensenbrenner & Sons, h 855, 2d.
Urban Geo A L (Marie), slsmn Henry Uelzen, h 2427 A.
Urban Mary Mrs, r 2539 A.
Urbano Faustino B, draftsmn S C Aviation Sch, r 109 Market.
Urbano Frank, drftsmn, r 724, 6th.
Urbany Frank S (Annie), rest 705 Market, h 655, 9th.
Urbany Urban, rest 651, 5th, r 442 G.
Urbye Henrik T H (Hedwig), gardener, h 112 Brookes av.
Uribe Juan B (Uribe & Jelinek), r 2440, 3d.
Uribe & Jelinek (J B Uribe, A F Jelinek), real est, 520 E, rm 309.
Urich Karl, tmstr, r 2141 Irving av.
Urich Theo (Callie P), auto opr, h 2141 Irving av.
Urive Dolores, r 3878 Wabash av, E. S. D.
Urive Frances, h 3878 Wabash av, E. S. D.
Urive Joe, h 3878 Wabash av, E. S. D.
Urquhart Blanche B, steno Merchants Natl Bank, h 134 W Hawthorn.
Urquhart Helen C, r 2431 Imperial av.
URQUHART JAMES (Cynthia), prop Motorcycle Garage and agt for Indian Motorcycles for San Diego County, 702 Market, h 465, 16th.
Urquhart John (Bertha G), collr Home Tel Co, h 2431 Imperial av.
Urquhart Norman J, clk S D & Ariz Ry, h 2431 Imperial av.
URSCHEL JACOB W (S May), undertaker, Escondido. (See adv. Escondido sec.)
Urtado Braulio (Nellie), lab, r 1521 K.
Urtado Cruz, lndrs Sanitary Lndy, r 1521 K.
Urtado Jennie, r 1521 K.
Ushijima Harry A, bartndr U S Grant Hotel, r 522, 7th.
Utah Construction Co The, (Ogden, Utah) W H Wattis pres and gen mgr, H J Lawler supt in charge, railroad contrs 121 Bway, rm 432.
Uteck Bertha, housekpr El Cajon blvd 3 e of Highland av.
Utley Frank J, r 3545, 1st.
Utley Harry M, student, r 3545, 1st.
Utley Harry S (Lelia W), atty 919, 4th, rm 20, h 3545, 1st.

GEORGE F. OTTO
FLORIST and NURSERYMAN
NURSERY, 35TH AND NATIONAL AVE. PHONE MAIN 7086
FLORAL DEPOT COR. SIXTH AND B
PHONE { MAIN 759 HOME 1207

CHAS. F. O'NEALL
943 6TH ST. Phones: Home 3590, Main 252
LOANS
REAL ESTATE
FIRE INSURANCE

Utt Anita L, r 3583, 6th.
Utt Sarah M (wid Lee H), h 3583, 6th.
Uttal Simon, r 1048, 6th.
Utter Geo M, gardener, h 4640 Massachusetts.
Uyeji, T, billiards, 527, 5th.
Uyeno Frank, gardener, Ramona's Marriage Place, r Old Town.
Uyeno Fred K, ins agt N Y Life, h 1503 I.
Uyeno Henry K, clk, r 522, 7th.
Uader Marietta (wid Henry) h 3613 Conklin av, E. S. D.

V

Vail Lois A (wid D H), h 3870 Hugo av, E. S. D.
Vail Roy L (Frances L), auto opr, r 3870 Hugo av. E. S. D.
Vaira Dominico, waiter Merlo & Ricca, r 1544, 4th.
Vakehorn Lydia M (wid Albt), h 2530 India.
Valderrama Inocencio, lab, h 1647 Columbia.
Valdez Magdaleno (Alandis), lab, h 240, 12th.
Valdez Minnie, lndrs Agnew Sanitarium.
Valentien Albt R (Anna M), artist 3903 Georgia.
Valentien Anna M Mrs, artist 3903 Georgia.
Valentine Charley F (Lucy), reed wkr Frevert Bledsoe Furn Co, h 3038 J.
Valentine Edna, nurse 2216, 15th.
Valentine Frank J (Victorine), r 1534 Madison.
Valentine Henry (Elizabeth), carp, h 531 Dewey.
Valentine Jos, plasterer, r 3274 Imperial av.
Valentine Wallace R (Mamie), carp, h 1821, 31st.
Valentine Wm S, r 1480 Market.
Valenzuela Reginald (Mary B), h 3764 Acacia.
Valesac Gregoria, h 545, 10th.
Valestieri Michl (Lena) fishermn, h 2127 Arctic.
VALLE CHARLES C (R Ann), physician and surgeon 5th floor McNeece Bldg, F nw cor 5th, hours 7-9 a m 6-9 p m, phone Main 762.
Valle Mary S (wid E F), h 727, 19th.
Vallejo Romio, rubberwkr Savage Tire Co, r 904, 16th.
Vallejo Santiago (Donacana), lndrs Sanitary Lndy, h 904, 16th.
Valley Frank, h e s Stockton av 1 s of Chatham, E. S. D.
Valley Wm (Ethel), lab, h 1453 F.
Vallin Chas (Augusta), lab City Operating Dept, h 733 G.
Valuch Elizabeth, student, r 3821, 1st.
Vamus Nick (Candeliara), lab, h rear 1432 K.
Van Frank W (Daisy M), lab Hercules Powder Co, h 3020 Boston av.
Van Allen Wm R (Mabel), with The Marston Company, 4285 Sierra Vista.
Van Alstine Frank (Carmen), miner, h 512 S 28th.
Vanaman Danl E (Edith M), painter, h 3645 Mission av, E. S. D.
Van Antwerp Lucy, r 525, 22d.


GEORGE N.
PEPPER
General Insurance Bonds
212-213-214 Central Mortgage Building
Main 1769

NEARPASS' SEED STORE
522 SIXTH STREET
The LEADING SEED HOUSE IN SAN DIEGO—Established 1897
Agents for CYPHERS Incubators
BOTH PHONES

TIP-TOP AND KLEEN MAID BREAD
MANUFACTURED BY SNOWFLAKE BAKING CO.
HOME 1047 MAIN 47
SOLD BY ALL GROCERS

LEIGHTON McMURTRIE
1202 3d, McMURTRIE BLDG.
FINANCIAL CORRESPONDENT PENN MUTUAL LIFE INS. CO.
INVESTMENT BONDS
INSURANCE
MORTGAGE LOANS

PAINLESS
PARKER



DENTIST

Fifth at F

Home 2299
Main 299

Vanarum John (Cornelia), butcher, h 3111 Arctic.
Vanatta Elmer R, corp S C Aviation Sch North Island.
Van Auken Lloyd E (Alice), bldg contr, h 3981 Eagle.
Van Auken Eliakim C (Mary C), h 3981 Eagle.
Van Auker Cecil, actor, r 2460 L.
Van Auker Grace, actor, r 2460 L.
Van Bebber Albt (Evelyn M), cook, h 756, 19th.
Van Beeck Heinrich (Johanna), poultry 4178 Mission dr.
Van Beeck Johanna Mrs, milliner 1125, 6th, r 4178 Mission dr.
Van Buren Thos H (Edna A), mech, h 3578 Van Dyke av, E. S. D.
Vance Frank H (Helen), U S N, h 242 W Fir.
Vance Helen, steno Pac T & T Co, r 3738 Reed av, E. S. D.
Vance Jessie M, server Lenox Cafeteria, r 814 F.
Vance Newton J turfmn, r 615, 8th.
Vance Paul O (Hazel M), clk Western Metal Supply Co, h 1496 F.
Vance Thos J, cook, r 836, 1st.
Vancil Fred W (Maud), solr S D Union, h 4220 Georgia.
Vancil Henry E (Mabel E), clk A Sensenbrenner & Sons, h 3515, 4th.
Vancil Isaac A (Rie E), adv 202 Savoy bldg, h 3726, 6th.
Van Cleve Nannie O, nurse, h 3537, 30th.
Vancouver & San Diego Navigation Co, G W Beermaker gen mgr, 332 West F.
Vanda Raphael, lndywkr Sanitary Lndy, r 1514 K.
Van Damm A P, clk, r 1247 Columbia.
Van Debergh Marie, r 1740, 3d.
Van Debergh Guy L, clk Citizens Savings Bank, r 1740, 3d.
Van Debergh Jay O (Helena D), h 1740, 3d.
Van De Bogart Elizabeth A (wid Chas), h 4356 Daley av, E. S. D.
VANDEGRIFT see also Vandergref.
Vandegrift Edwd K, lab, h 3824 Euclid av, E. S. D.
Vandegrift Wm B, clk Hotel Sandford, r 1319, 5th.
Van De Mark Emma E Mrs, h 4241 Arguello.
Vandenburg Doris, r 3639, 30th.
Vandenburg Edwd F (Emma), h 3639, 30th.
Vandenburg Richard (Maude), carp Chas R McCormick Lmbr Co.
Van Denburgh Earl, vulcanizer Higgins & Shaw, r 1853 Kearney av.
Van Denburgh Nathan (Katherine J), h 4557, 44th.
Van Denburgh Nathan jr (May), clk, h 1853 Kearney av.
Van Denburgh Paul (Eugenia W), bkpr Simon Levi Co, h 4557, 44th. h 3706 Van Dyke, E. S. D.
Vanderbildt Tilly Mrs, h 1125 Arbor dr.
Vanderburg Elmer C, r 132, 25th.
Vanderford Joseph (Myrtle), bkpr S D & Ariz Ry, r El Cajon.
Vanderkarr Gordis L, r 1721 N.
Vandermoor Wm, r 614, 14th.
Vanderpool Mary L (wid J H), r 530 Crosby.
Van der Slice Edwd M (Catherine), h 4038 Ingalls.
Vanderslice Jas (Ella S), h 517 Robinson av.

Naylor Gem Co.

Jewelers
Miners and Cutters of Precious Stones

We have our own mines of Tourmaline, Beryl, Turquois, Hyacinth and Garnet

330 Broadway
U. S. Grant Hotel

PARADISE VALLEY SANITARIUM
NATIONAL CITY, CAL.

Thearle Music Co.
640 BROADWAY
MAIN 798
HOME 1198

Vander Slice Nora Mrs. h 4035 Goldfinch.
Vandersluis Henry (Florence), prop Aspen Hotel, h 561, 5th.
Van Derveer Jas L (Julia V), h 2823 Granada.
Vanderzel Simon (Petronella), carp, h 4327 Kansas.
Van Dieken Herman (Fannie), h 1902 Julian av.
Van Dorin Isaac (Henrietta), h 3994 Florence.
Vandrias Henry C (Maude A), motrmn S D Elec Ry Co, h 2684 Logan av.
Vandruff Ross E (Mamie), h 4775 Hamilton.
Vandruff O E, h 2265 Ft Stockton dr.
Van Dusen Harriet N (wid D T), h 3723 Howard, E. S. D.
Van Dusen Miles E (Jennie), diver, h 2170 State.
Van Dyke Bert, h 2144 Newton av.
Van Eess Harriet E (wid J B), r 3808 Willow, Loma Portal.
Van Epps Albt L, linemn S D Cons G & E Co, r 1042 Essex.
Van Epps Olive R (wid A C), h 1042 Essex.
Van Fossen Florence L (wid Morse H), sec to City Council, h 1325 Fern.
Van Fossen Fredk, real est 624 Bway, r Morena.
Van Gorden Geo, r 108 F.
Van Gorder Don R (Lyda G), r 1920 Edgemont.
Van Gorder Irma, steno, r 1920 Edgemont.
Van Gorder Sylvester A (Frances W), carp S A Keyes, h 1920 Edgemont.
Van Gorter Lyda Mrs, r 69, 18th.
Van Hansen Fredk, cook, r 936 State.
Van Haren Frank, lab, r 2212 Imperial av.
Van Hook Jessie M Mrs, steno Frye & Smith, r 940 S 28th.
Van Hook Lester O (Jessie M), mech S C Aviation Sch, h 940 S 28th.
Van Hook Lucy C (wid J T), r 940 S 28th.
Van Horn Andw N (Mary E), h 3836, 5th.
Van Horn Chas F (Minerva A), doormn Spreckels Theatre, h 1943 Market.
Van Horn Fredk W (Lilian), janitor State Normal Sch, h 4563 Georgia.
Van Horn Minerva A, steno Russ Lmbr & Mill Co, r 1943 Market.
Van Horst Frank (Beda), ironwkr Standard Iron Wks, h 3596 Reed.
Van Houten Chas A (Lena), rancher, h Mission Valley RD2 Bx 142.
Van Kilsdonk John (Mary), h 4177 Stockton av, E. S. D.
Van Kilsdonk Sophie, r 4177 Stockton av, E. S. D.
Van Loo Herman, r 3884 Florence.
Van Loon John W (Emma G), painter, h 1931 Market.
Van Lowe Lelia E Mrs, RD 4 Bx 130-A.
Van Meter Earl A, hlpr West Coast Gas Eng Co, h 4144 Georgia.
Van Meter Mamie Mrs, r Old Town.
Van Norstran Anita (wid Frank), h 4133 Castle, E. S. D.
Van Nostrand Benj F (Augusta A), jeweler J Jessop & Sons, h 1865 National av.


Victrolas
PIANOS:
KNABE
Knabe-Ampico
IVERS & POND
VOSE-KIMBALL
DECKER
KOHLER & CAMPBELL
MARSHALL & WENDELL
AUTOPIANO
GULBRANSEN & DICKINSON


American National Red Cross
San Diego Chapter
Headquarters
616 Southern Title Building
948 Third St.
Phone, Main 2048

The Thiel Detective Service Co.
F R. CLAYTON Manager
PHONE SUNSET MAIN 2350
Los Angeles Office, Suite 926 Washington Bldg.
PHONE HOME A 2844

CANDIES LIGHT LUNCHES
KEMP'S SODAS
209-211 BROADWAY

Van Pelt Clifford S (Myrtle A), firemn, h 1031 University av.
Van Pelt Gertrude W, directress Raja Yoga College, r Point Loma Homestead.
Van Rensselaer Maunsell, clk C A Bradley Ford Agcy, r 1412 Lincoln.
Van Rensselaer Thos H, clk, r 1412 Lincoln av.
Van Rensselaer E M, opr S D Cons G & E Co, r Oceanside.
Van Riper Wm H (Isabelle G), mechano theropodist, h 1420 University.
Van Sant Edwd S (Ella), plasterer, h 2529 I.
Van Sant Florence, student, r 2529 I.
Van Sittert Edith, tchr Lincoln Sch, r 1625, 8th.
Van Slyck Roy, lndywkr, h 3736 Florence.
Van Syckel John C, clk Ingersoll Candy Co, h 1442, 7th.
Van Trees Lucretia, h 312 Cedar.
Van Wagenen Emma S Mrs, asst probation officer Court House, h 1170, 23rd.
Van Wagenen Hulda, r 1170, 23d.
Van Wagenen Mary, senior asst S D Public Library, r 1170, 23d.
Van Wagoner Augustus W (Lottie E), h 115 Evans.
Van Wert Hardy N (Minnie), h 1225 Ft Stockton dr.
Van Wie Jos C, bridgmn, r 533 Bway.
Van Winkle Chester H (Lula E), atty 432 F, rm 553, h 4160 Bachman pl.
Van Zant Chas L (Mary C), acct Hercules Powder Co, h 1066 Robinson av.
Van Zandt Geo (Grace G), h 2928, 1st.
Vargas Pilar (wid Frank), r 1623 Atlantic.
Varin Fredk W (Ruth) (Varin-Healey), h 1947 Linwood.
Varin-Healey (F W Varin, A C Healey), dyers and clnrs, 1141, 16th.
Varley Hannah, with The Boston Store, r 1747 N.
Varley Lazarus (Mary J), lab S D Cons G & E Co, h 1747 N.
Varley L Wm, clk, r 1747 N.
Varley Richd B (Bessie) slsmn Globe Grain & Milling Co, h 3411 Utah.
Varner Evan C (Cecile), dentist 1007, 5th, rm 610, h 1750 W Washington.
Varney Angie F, student, r 4050 Texas.
Varney Chas W (Mary M), stereo Tribune, h 4728 Saratoga, Ocean Beach.
Varney Chas W jr, student, r 4728 Saratoga av, Ocean Beach.
Varney Frank L (Anzo E), mgr Auto Exhibit & Supply Co (Inc), h 756, 17th.
Varney N, dishwasher, r 1240 Union.
Varni Ernesto, waiter, r 4035 Mississippi.
Varni Giovanni (Marguerite), h 4035 Mississippi.
Varni Matthew, barber, 538, 4th.
Varnum Edwd (Josephine), eng, h 1461, 6th.

For All City County and State Information, Schools, Churches, Fraternal, Club, Trade and Labor Organizations see Miscellaneous Front part of Book

N. L. COLEMAN INSURANCE LOANS
410 B STREET PHONE, MAIN 999

V. WANKOWSKI & CO., INC.
V. WANKOWSKI, PRESIDENT W. McCLELLAND, VICE PRES. & SECY
Loans, Real Estate, Insurance, Surety Bonds. PHONES: Main 2029 Home 1315 341-342-343 Spreckels Theatre Bldg.

Vasey Annie, student, r 4247 St James' pl.
Vasey Geo G (Elizabeth), gardener Mission Cliff Gardens, r Mission Valley, RD 2 Bx 141.
Vasey Herbt W, rancher, h Mission Valley RD 2, Bx 128-A.
Vasquez Jose (Francis), lab, h 3257 K.
Vasquez Marguerite, housekpr 2167, 5th.
Vassilion Geo E, r 442 G.
Vattuale John (Maria), fishermn, h 602 W Date.
Vaubel Jos W (May), blksmth, r Mission Valley.
Vaughan Carter (Nettie), lab, h 3412 Mentone av, E. S. D.
Vaughan Herbert H, waiter Urban Urbany, r 461, 5th.
Vaughan Kathryne, r 1544 Front.
Vaughan Robin W (Detier), r 1334, 1st.
Vaughn Bert L (Audrey L), real est and mining, 912, 3d, h 1419 Granada.
Vaughn Chas A, bootblk 925, 4th, r 522, 7th.
Vaughn Donald L, collr, r 337 F.
Vaughn Harrison, porter J G Cotral, 720, 3d.
Vaughn John H, billiards 534 Market, re 636, 3d.
Vaughn L Etta B, phys County Hospital.
Vaughn Mary Mrs, cook Jos Rugga, r 758, 18th.
Vaught Clarence W Mrs, h 526 Anderson pl.
Veale Jesse D (Bertha L), mgr B & L Bar, h 1412, 31st.
Veall Irving C (Alice B), acct C S Hardy, h 3924 Center.
Veall John W (Mary J), with The Marston Company, h 3924 Center.
Veall Mae Belle Mrs, h 4240 Cleveland av.
Vedder Chauncey V, h 1904, 1st.
Veerhofin John, inmate St Joseph's Hospital.
Velarde Ralph L, tailor 814, 3d, r 804 same.
Velasco R C, musician, h 2730 Newton av.
Velasquez Matilda, seam, r 1428 K.
Velau Wm B (Cecelia L), hlpr S D Cons Brewing Co, h 2025 Earl.
Velez Hector (Clara), h 515, 15th.
VELIE AUTOMOBILES, Lord Motor Car Co agents 1125, 1st.
Vella Chas, lab D Haves & Son, r 665, 12th.
Vellegas Atrotus (Farnodeus), lab, h 1667 National av.
Vellner Christian P M (Helen L), uphol John Chanter, h 2257 Irving av.
Vellner Irwin, lab, r 2257 Irving av.
Venable Margaret A (wid J W), h 4058, 3d.
Venable Preston H (Minnie A), plasterer, h 4110 Scott av, E. S. D.
Venezia Edwd (Rosie), fishermn, h 840 W Cedar.
Vennerlund Victor, mach, r 851 W Market.
Venters Delia Mrs, lndrs S D Steam Lndy, r 2845 Newton av.
Venters Wm A (Delia), miner, h 2845 Newton av.
Ventura-Pacific Oil Co, F E Wisecup pres, E G Dehm sec, 861, 6th, rm 320.

IRWIN & CO.
HAY, GRAIN
FLOUR,
MILL FEEDS,
POULTRY
FEEDS,
GRAIN BAGS,
WOOL BAGS,
SACK
TWINE,
COAL
Main office
FOURTH AND K
PHONES:
MAIN 440
HOME 1440

Ross & George
Bookbinders
Blank Book Manufacturers
and Paper Rulers
860 Third

ORT IRON WORKS
PHONE MAIN 1920
11TH AND IMPERIAL AVE.

CALIFORNIA IRON WORKS
INCORPORATED
PHONES, HOME 3295, SUNSET 1336
FOOT OF SEVENTH STREET, SAN DIEGO, CALIFORNIA
ENGINEERS, FOUNDERS, MACHINISTS
STRUCTURAL IRON AND STEEL CONTRACTORS
FREIGHT AND PASSENGER ELEVATORS
J. C. ORT, GENERAL MANAGER RESIDENCE PHONE, HOME 2049



SHOE ECONOMY must be judged by the cost PER YEAR, not by the price PER PAIR.

WALK-OVER Shoes cost less per year than any other shoes in the world.

Walk-Over Boot Shop
1059 FIFTH



Venturi Jos G (Teresa) porter, h 1967 State.
Verde Lula (wid Frank), h 1625 I.
Verdeckberg Earle J, clk, r 953, 13th.
Verdier Jasper N (Laura), h 2035 Bway.
Verdugo Angelina, stripper, r 1253 State.
Verdugo Dolores, stripper, r 1253 State.
Verdugo Frank, caddie Coronado Golf Links, r 424 West C.
Verdugo Gaudalupe, lndrs, r 404 West C.
Verdugo Manuel, appr Edwards & Dreyer, r 1253 State.
Verdugo Rosario (wid Ramon), h 404 West C.
Verdugo Ysabel, stripper, r 1253 State.
Verdusco Frank, mining, h 2411 El Cajon.
Verdusco Louis J, deckhd S D & Coronado Ferry Co, r Coronado.
Vere Housen Thena, r 1336 Union.
Vericel Alma (Helen), auto opr Union Auto Stages, r 830, 6th.
Verity Minnie E Mrs, phys 520 E rm 708, h 2772, 4th.
Verlaque Elizabeth (wid T), h 1620, 6th.
Verlaque Louise, r 1620, 6th.
Vermillion Earl R, cond S D Elec Ry Co, r 1212 C.
Vermillion Fred J, clk Harold A Taylor Co, r 1212 C.
VERMILLION JOSEPH B (Victoria), chiropractor 307 Scripps Bldg 525 C, h 1212 C.
Vermillion Roy E, slsmn Nason & Co, r 1212 C.
Verner Alex L (Rachel A), slsmn Stephens & Co, h 2231 Albatross.
Verner Genevieve L, milliner, r 1280 Lincoln av.
Vernon Fabius M (Anna B), real est 718 E, h 906, 11th.
Vernon Geo T (Zoe), tailor 1069, 2d, h 3536 Grim av.
Vernon Jas (Eleanor J), h 3773 Pauly av, E. S. D.
Vernon M V Mrs, r 1806 J.
Verua Giovanni, lab, r 1949 Columbia.
Vesco John (Mary), lab City Operating Dept, h 1248 K.
Veseley Ben V (Beulah M), watchmn, r 104 B.
Vesely Josie, r 1041, 6th.
Vesely Oliver, bartndr Maryland Hotel Buffet, r Maryland Hotel.
Vessells Geo W, lab, r 1765 State.
Vessells Katheryn B Mrs, h 934 C.
Vest Arthur (Anna E), carp, h 1861 Irving av.
Vesta John, lab City Pipe Yds, r 1246 K.
Vestal Julia, student, r 1854, 3d.
Vestal Lucy, tchr Franklin Sch, r 344 A.
Vetter Frances (wid Max), r 2055 Woolman av.
Vetter Wm R (Soda), supt Linda Vista Military Branch P O, h 2055 Woolman av.
Vianetti John C, waiter, r 325 Market.
Viau John P (Bernice), driver Hage's Creamery, h 2276 Harrison.
Viavi Co, Mrs J K Myrick mgr 725 Bway, rm 6.
Vickars Fredk S (Cora J), gro 121 W University av.
Vicker Mary A, (wid L E), h 1946, 1st.

HARRY FISHER & CO.
GENERAL INSURANCE, REAL ESTATE, BONDS
240 C STREET


POULTRY, BEES, GARDEN SUPPLIES
643-649 G ST. COR. SEVENTH
STILES POULTRY SUPPLY CO.
LIVE and DRESSED POULTRY

Vickers Florence E, attendt H S Welch, r 2457 Imperial av.
Vickers Irene, student State Normal Sch, r 4276 Cleveland av.
Vickers Jas (Florence), cement laundry tray mfr 2457 Imperial av.
Vickers Lindsay O (Maud E), gardener Park Dept, h 4225 Utah.
Vickers Mary (wid Jos), r 4969 Narragansett, Ocean Beach.
Vickery Thos D (Sarah J), nursery 1601 University av.
Vico A P, clk, r 615, 8th.
Vicory Ethel Mrs, dermatologist, r 164, 17th.
Vicory Frank (Florence) tmstr, h 164, 17th.
VICTOR CEMENT, J S Schirm Commercial Co agts 4th sw cor K.
VICTOR VICTROLAS for sale by Thearle Music Co, 640-644 Bway.
Victoria Apts, Mrs Mathilde Cliff prop, 1069, 10th.
Vidal Eugene (Theresa), tailor 1252, 4th, h 4351 Ohio.
Vidal Frank (Hortensia), tmstr Pioneer Truck Co, h 2253 Imperial
Vidal Pedro (Maria), lab City Operating Dept, h 1735 Atlantic.
Videgaray Jose (Maria), clk, h 3669, 5th.
Viedack Nick (Maria), lab, h rear 3959 Harney, Old Town.
Vietti John D (Teresa), rancher, h 140 Elm.
Vilandrer Geo H (Anna), slsmn, h 1043, 5th.
Vilieto Mercy Mrs, maid 1534 Front.
Vilim Richd J (Mabel), asst sec Y M C A, h 137 Fir.
Villa Chas, r 565, 12th.
Villa John M L (Florence), music tchr, h 7874 Girard av, La Jolla.
Villabrazo Inez (Guadalupe), h 431 West B.
Villabrazo Josephine C, lndywkr, r 431 West B.
Villabrazo Kate, lndywkr, r 431 West B.
Villabrazo Marie, lndywkr, r 431 West B.
Villagomez Jose M, h 3755 Wilson av, E. S. D.
Villagrana Josephine (wid Jos), h 3003 K.
Villanmoa Humberto, busboy U S Grant Hotel, r 858 India.
Villard Harry, waiter, r 836, 1st.
Villareal Henry, busboy U S Grant Hotel, 555, 2d.
Villarino Pedro (Paula), cement finisher, h 4335 Oregon.
Villegos Gertrudis, lab, h 1667 National av.
Villines Rebecca E (wid J W), r 516 Evans pl.
Vincent Amy V Mrs, musician City Playgrounds Dept, r 4513 Georgia.
Vincent Annie (wid M A), (Works & Vincent), r 1445 Front.
Vincent Apts, Mrs G E Vincent prop 1445 Front.
Vincent Clarence A (Winnie P), road master S D & Ariz Ry Co, h 2644 National av.
Vincent David (Alice), gardener, h 3719, 7th.
Vincent David jr (Edith E), clk City Operating Dept, h 1023, 9th.
Vincent Fred (Eva), chief gunners mate U S N, h 3937 Utah.
Vincent Geo J (Elsie), clk P O, h 2606 K.
Vincent Grace E (wid W P), h 1445 Front.
Vincent Harry F, r 767, 7th.
Vincent Jos M (Marcia A), h 2123 Julian av.

Mikels & Bradbury
Insurance
Liabilities
Loans
and
Real Estate
958 7th
Main 1716
Home 4120

American National Red Cross
San Diego Chapter
Headquarters
616 Southern Title Building
948 Third St.
Phone, Main 2048

The Companies Represented by KETTNER & SALMONS, THE INSURANCE MEN
Have loaned over half a million dollars in San Diego.
Pacific 244, Home 1344
Southern Title Building

CALIFORNIA COMMERCIAL COLLEGE
7TH, COR. BROADWAY

Vincent Mary E (wid Rolandus), h 4415 Hamilton.
Vincent Melvin L (Lillian), foremn S D & Ariz Ry Co, h 2235 Newton av.
Vincent Stanley, messgr S D Cons G & E Co, r 768, 10th.
Vinole Francisco, finisher Independent Elec Co, r 940 Front.
Vinson Chas H (Sarah), h 4114 Storey av, E. S. D.
Vinson Edwd T (Lulu M), lab Snowflake Baking Co, h 1314 E.
Vinson Margaret A (wid E W), h 661, 15th.
Vinton Kathrine Mrs, lndy 951, 10th.
Vinton Ralph E (Pearl), motrmn S D Elec Ry Co, h 1705 Fern.
Vinyard Wm W, auto repr, r 1923 Kearney av.
Viojovich John, cook, r 214 West F.
Viotta Ella, lndrs Munger's Lndy, r 405, 9th.
Viotta Geo, lab S D Cons G & E Co, r 405, 9th.
Virginia Apts, Mrs Augusta Svedin prop 532 University av.
Virts May (wid F L), r 3702 Arctic.
Viscarra Genevieve, milliner Mabel Whitsitt, r 614, 9th.
Vise Wm, waiter U S Grant Hotel, r 930, 7th.
Vista Granada Apts, Margaret V Burgner prop 2830, 5th.
Vitalich John (Margaret), lab, h 1717 State.
Vizner Lawrence (Mary A), h 3045 Boston av.
Vizner Wm, lab, r 3045 Boston av.
Vlahich Geo, bartndr, r 325 Market.
Vlahos Geo, r 1066, 1st.
Vlahos Gus (Lucy), porter Carter & Schulte, h 1812 I.
Vlahos Peter, omnibus Rudder's Cafe.
Vlahos Theo (Jennie), lab, h 2279 Julian av.
Vlaminck Jos F (Antoinette), meat ctr, h 4102, 1st.
Vliet Ernest N (Ella V), barber San Diego Hotel Barber Shop, h 1146, 13th.
Vliet Ray E, wrapper Holzwasser Inc, h 1146, 13th.
Voelckers Elizabeth, r 3919 Oregon.
Voelkel Wm St C (Elsie), cashr Pacific Kissel Kar Branch, h 1826 Bancroft.
Voeltzel Danl (Marie), h 1478 G.
Voeltzel Louis H (Ethel C), teller Am Natl Bank, r 2244 Union.
Volt Reno, linemn S D Cons G & E Co, r 1170 Front.
Vogdes Anthony W (Ada A), genl retired U S A, h 2425, 1st.
Vogdes Chas B (Harriet H), major retired U S A, h 3330, 5th.
Vogdes Marion, r 3330, 5th.
Vogel Sophia (wid Henry), h rear 3721, 4th.
Vogelius Anna Mrs, waiter Moore's Rest, r 1331 Union.
Voght Helen Mrs, steno Riley & Heskett, r 743 Date.
Vogler Geo W (Frank), gro Voltaire sw cor Bacon, Ocean Beach.
Vogler Louis, clk Waldorf Cafe, r 1815 Adams av.
Vogt Albt L (Emily), dept mgr S D Union-Tribune, r La Mesa.
Vogt Carl, student, r 3619 Front.
Vogt Constance G, student State Normal Sch, r 3619 Front.

LOUIS KIRSHBAUM
HIGH GRADE LADIES' AND GENTS' TAILOR
414 B STREET
PHONES { Main 1532 / Home 4961
GRAND PRIZE 1899 FOR SUPERIOR TAILORING

P. W. LAUREEN
221-224 American National Bank Bldg.
1007 5th
TAILOR AND IMPORTER

F. W. BRADLEY CO.
FAMILY TRADE A SPECIALTY
TELS: HOME 1157, MAIN 157
Wholesale Wines and Liquors
Prompt Free Delivery
1058 FOURTH ST.

Vogt Frank, lab, h 1736, 31st.
Vogt Fred W (Katie S), h 3619 Front.
Vogt Gus B (Alice M), slsmn, h 1455, 7th.
Vogt Louis S, r 3619 Front.
Volcan Land & Water Co, Ed Fletcher mgr 920, 8th.
Volger Wm, bartndr, r 1811 Adams av.
Volk Ethel, dept mgr Wiley B Allen Co, r 3625, 6th.
Volk Mark H, dentist 520 E rm 609, r 1333, 7th.
Volk Wolfe, foremn S D Cons G & E Co, r 615, 8th.
Volker Wm, window washer, r 715 Bway.
Voll Bernhard C Rev (Marie C), pastor German M E Church, h 526, 16th.
Vollmer Albt M, student, r 3789 Daly av, E. S. D.
Vollmer Aug, mach A R Robbins, r 3789 Daly, E. S. D.
Vollmer Fred C (Ruth D), photo, h 1534 A.
Vollmer Fredk W (Ana M), h 715, 20th.
Vollmer Julia, r 3789 Daley av, E. S. D.
Vollmer Louisa (wid F M), h 3789 Daley av, E. S. D.
Von Anhalt Otto, clnr J Holler Co (Inc), h 1044, 16th.
Von Arum John (Cora), meat ctr C S Hardy, h 3111 Arctic.
Von Beaulieu Clara Mrs, r 509, 12th.
Von Bloeker Harry R, atty 948, 3d rm 201, r La Mesa Hts.
Von Bloeker John C, r 831, 8th.
Von Briesen Harold (Alice S), purch agt Savage Tire Co, h 2555 Brant.
Voneida Geo, lab City Operating Dept, r 835, 6th.
Von Gruenigen Emma, student State Normal Sch, r 4175 University.
Von Gunden Wm E, ranchhd, r Mission Valley R D 2 Bx 139-B.
Von Gundon Clarence F (Emma P), carp, h 4400 Mission dr RD 4 Bx 161-V.
Von Honig Wm, r 636 C.
Von Schlick R H, billiards and cigars 104 B, h 3823, 5th.
Von Slyke Roy (Minnie), h 3717 Florence.
Von Soden Harry (Katherine), clk Jessop's, h 227 W Brookes av.
Voorhees J Spencer Rev (Elizabeth W), pastor Union Congregational Ch of La Jolla, h 7847 Exchange pl, La Jolla.
Voorhies Nina B, nurse, r 1437 University av.
Voorhis Harry R (Edna L), floormn White Star Motor Co, h 4153 Reed av, E. S. D.
Voprel Katie (wid Frank), h 1847 Market.
Vorhes Flora E, r 1246, 13th.
Vorhes John H, real est 520 E rm 210, h 1246, 13th.
Voris Adaline R Mrs, pres Iowa Society, h 2241 Logan av.
Vosburg Mary J (wid J H), cigars 1112, 3d, r 216 Beech.
Vosburgh Jos H (Mary E), slsmn Barnson Realty Co, h 4505 Rhode.
VOSE PIANOS for sale by Thearle Music Co, 640-644 Broadway.
Vosen Wm, h 4021 Estrella, E. S. D.
Voss Aug, r 123 W Ash.

Barney & Barney
Insurance
Bonds, Loans
Liability
Compensation
PACIFIC MUTUAL LIFE INS. CO.
Scripps Bldg.
Rooms 207-209

Information Bureau
International Theosophical Headquarters
Point Loma
California
330
Broadway
U. S. Grant Hotel Bldg.
Near Entrance

CARPENTER'S, INC.
1036 6TH ST., NEAR BROADWAY
HOME 1030: MAIN 828
THREE FLOORS OF Commercial Stationery, Office Supplies, Filing Systems and Devices, Books, Fine Stationery and Engraving.
TOY DEPARTMENT ON THIRD FLOOR

John Burnham & Company
212-214 TIMKEN BUILDING
REAL ESTATE
LOANS
AND INSURANCE

The Campbell Machine Co.
MARINE-AUTO
AND
GENERAL REPAIRS
Foot of
8th Street

Voss Claus (Mina), auto opr, h 2931 Sunset blvd, Old Town.
Voss Hans H (Margaret C), bartndr Julius Willers, h 123 W Ash.
Voss John J, r 123 W Ash.
Voss Mary M, cashr, r 123 W Ash.
Vossbeck Henry J, blksmth 554, 8th, r 1417 Meade av.
Vossbeck Louise M, wrapper Showley Bros, r 1417 Meade.
Vossler Cecilia, bkbndr, h 1506 State.
Vossler Theresa, binder E P Wilson, r 1506 State.
Voter H M, lab S D Cons G & E Co, r Encanto.
Vreeland Adella, tchr Sherman Sch, r 1081 Lincoln av.
Vreeland Benj H (Carrie), (B H Vreeland & Co), (Vreeland and Everts), h 1614 Dale.
VREELAND B H & COMPANY (B H Vreeland), bonds, securities and investments 703-704 American Natl Bank Bldg 1007, 5th.
VREELAND GEORGE J (Edna W), artist photographer 929, 5th, h 1435, 10th.
Vreeland Jessie M (wid E A), r 3953 Florida.
Vreeland Mable R, r 3953 Florida.
VREELAND & EVERTS (B H Vreeland, L S Everts), public accountants 703-704 American Natl Bank Bldg 1007, 5th.
Vreenegoor Bert H (Cora), carp, h 3912 Teak.
Vroom Hubert H (Grace M), carrier P O, h 4246 Copeland, E. S. D.
Vroom Ralph W (Gertrude), plasterer, h 4262 Sierra av, E. S. D.
Vroom Robt C, r 202 Nutmeg.
Vue De L'Eau Apts, Mrs Minnie Goldthwait mgr 532 W Grape.
Vucovich Leo, cook Newton's Depot Lunch, r 940 India.
Vujovich John (Gregovich & Vujovich), r 1229, 8th.
Vujovich Peter, waiter Golden Lion Tavern & Grill, r 413 Bway.
Vukich Louis (Jennie), cook, h 1264 State.
VULCAN INSURANCE CO OF OAKLAND, Leighton McMurtrie agent 1202, 3d, McMurtrie Bldg.
Vurgason Arthur R, eng S D & S E Ry Co, r National City.
Vurgason Sadie B, student State Normal Sch, r National City.
Vurovich Peter, porter, r 846, 9th.

P. M. DAIRY ASS'N
Manufacturers and Distributors of
Purity Dairy Products
COTTAGE CHEESE
ICE CREAM
BUTTER
CREAM
MILK
KEFIR
12th & K Sts.
Phones
HOME 2034
SUNSET 3311

W

Wachob Carl (Georgia), (Brewster Buffet), h 105 Hawthorn.
Wachter John O, bottler Mission Wine Co, r 233, 18th.
Wachter Louis (Louisa), h 233, 18th.
Waddell Angeline (wid Robt), h 807 Prospect, La Jolla.
Waddell Nina T, senior asst S D Public Library, r 807 Prospect, La Jolla.
Waddle Nancy B, extension sec Y W C A, r 646 Bway.
WADE see also Waid.
Wade Arthur K, mech S C Aviation Sch, r 4325 Cleveland av.
Wade Augusta (wid Geo), h 2262 I.
Wade Chas L, car repr S D Elec Ry Co, r 520, 20th.


HOTEL CHURCHILL
AMERICAN AND EUROPEAN
NINTH AND C STREETS
ABSOLUTELY FIREPROOF
Breakfast, 50c
Luncheon, 50c Dinner, $1.00
GEORGE L MAYNE, MANAGER

If it's building material you want, see **THE DIXIE LUMBER AND SUPPLY CO.**
WE SELL EVERYTHING TO BUILD ANYTHING
BOTH PHONES — UNIVERSITY AVE. AND OHIO ST.

Wade Florence L, tchr Sherman Sch, r 2262 I.
Wade Grace M, waiter Barbours Confy Co, r 1256, 16th.
Wade Irene, seam, r 642, 17th.
Wade Jas R (Elizabeth), bldg contr 4325 Cleveland av.
Wade Leonard (Melvinia M), mech S D Elec Ry Co, h 520, 20th.
Wade Lois E (wid A H), h 669, 18th.
Wade Mignon Mrs, waiter A R Damarus, r 1038 F.
Wade Orie C (Mignon), bartndr, h 1038 F.
Wade Robt (Stella), h 1010 A.
Wade Saml, well driller, r 871, 9th.
Wade Stella Mrs, waiter, r 1010 A.
WADE'S PRIVATE POLICE PATROL & DETECTIVE BUREAU, Wallis Gregory mgr 305-306 Timken Bldg 861, 6th.
Wadham Fredk W (Maud F), h 2166 Park av.
Wadham Helen, student, r 2915, 30th.
Wadham Jas E, atty 964, 5th rm 535, h 2915, 30th.
Wadham Martha (wid Frank E), h 2476 A.
Wadham Martha L, r 2915, 30th.
Wadlia Elizabeth M (wid A J), h 2043 National av.
Wadstrom Joel W, auto opr Hamilton's, r 2009 G.
Wadsworth Dave E, seamn U S N Recruiting Sta, r 725 Bway.
Wadsworth Roy E (Clare), clk, h 3535 Kansas.
Wafer Chas C, foremn Benson Lmbr Co, r 2250 Newton av.
Wagar Neal D (Edna B), baker, h 4070 Mississippi.
Wagar Robt T (Alice A), baker, h 4143 Hamilton.
Wagman Louis, r 1437, 29th.
Wagoner Anna M, clk Holzwasser Inc, r 1038 F.
Waggoner Lloyd B (Lucy C), dentist 1012, 5th rm 4, h 4380 Cleveland av.
Waggoner Ross (Mary), h 2224 Harrison av.
Waggoner Wm D (Gertrude), h 5025 Narragansett av, Ocean Beach.
Wagner Carl E F (Eliza), gardener, h 2957 Date.
Wagner Carl H (Elizabeth), lmbrmn, h 3970, 4th.
Wagner Carl H jr, student, r 3970, 4th.
Wagner Chas, reliner, r 1515 Front.
Wagner Ellis C, mach, r 3970, 4th.
Wagner Emily, h 1751 University av.
Wagner Frank E (Sarah G), painter, h 11 Hensley.
Wagner Frank J (Otillia), painter, h 2086 Franklin av.
Wagner Geo A (Anna), lab Park Dept, h 3676 Vermont.
Wagner Geo W, lab, r 110 West F.
Wagner John C (Elizabeth), motormn S D Elec Ry Co, h 4430 New Jersey.
Wagner John C jr, slsmn, r 4430 New Jersey.
Wagner Jos B (May G), with The Marston Company, r 1445, 28th.
Wagner Julius, cook, r 630 A.
Wagner Laura Mrs, manicurist, h 1042 F.

HOME 1430 MAIN 2997
BROWN OPTICAL CO.
BROKEN LENSES DUPLICATED
1011 FIFTH STREET
AMERICAN NATIONAL BANK BUILDING

ALLEN'S MILK
Producers and Distributors of
PURE MILK
FAMILY TRADE OUR SPECIALTY.
ALLEN'S DAIRY
RURAL No. 2
ALLEN'S CREAM

SMITH, MURPHY & RANDALL FUNERAL DIRECTORS
PHONES MAIN 139. HOME 1139
N. W. COR. SIXTH AND CEDAR

H. A. CAMERON CO. GENERAL INSURANCE, BONDS LOANS, RENTALS, REAL ESTATE
THE OFFICE OF EFFICIENCY
531 UNION BLDG. PHONES MAIN 4953, HOME 1788

Johnson-Saum Company
FUNERAL DIRECTORS
LADY ASSISTANT
N. W. Cor. Fourth & Ash
TELEPHONES SUNSET, MAIN 158 HOME 1158



Emma Egbert Williams Manager
HEBRON HOME
For Aged People
(Incorporated)
Undenominational, established by Emma Egbert Williams, 22 years experience in caring for aged people.
1825 NEWTON AVE.
PHONES HOME 3255 MAIN 3869
SAN DIEGO, CAL.

Wagner Lewis E (Madeline), electr, h 1253, 16th.
Wagner Robt C, auto opr, r 4430 New Jersey.
Wagner Saml J, rancher, r 1842 Front.
Wah Chong & Co, Chinese mdse 440, 3d.
Wah Chung, Chinese mdse 502, 3d.
Wah Lee Co, Chinese mdse 366, 5th.
Wah Lung Co, cigars 410 I.
Wah Shing Co, Chinese mdse 407, 4th.
Wah Young Herb Co, Fong Sing prop, Chinese herbs 1055, 7th.
Wahl Bertha, r 2411 Market.
Wahl Clara F, dressmkr, r 2411 Market.
Wahl Edwd (Ethel), h 708 Silver, La Jolla.
Wahl Geo (Paulina), h 3544 Front.
Wahl Henry (Anna), h 2411 Market.
Wahl John (Elizabeth), r 2411 Market.
Wahlburg Apts, Mrs M B Rohrs prop 1630, 3d.
Wahlgren Gustave A (Bessie B), shoe repr 440 Bway, r 634, 13th.
Wahrenberger Helen, tchr Stockton Sch, r 212 Lewis.
Wahrenberger John J (Emilie E), mgr Peerless Lndy, h 212 Lewis.
Wahrenberger Wm F, bldg contr 212 Lewis.
Wahrenbrock Alfd (Ella C), clk P O, r 3733, 6th.
Wahrenbrock Ernest S (Sabina), h 3733, 6th.
Wahrenbrock Elmer N, clk, r 3733, 6th.
Wahrenbrock E Arthur (Elsie L), carrier P O, h 4756, 37th.
Wahrenbrock Leona T, music tchr 3733, 6th.
Waibel Albt P (Catherine M), trav slsmn, h 1516 A.
Waibel Albt P jr, steno C S Hardy, r 1515 A.
Waibel Catherine M Mrs, seam Ballard & Brockett, r 1515 A.
Waid Arthur H, janitor S D High Sch, r Golden West Hotel.
Waid Marion C Mrs, bkpr Harris Seed Co, r 3894 Superior.
Waidmann Ernest J (Mary A), h 3795 Goldfinch.
Wainan Catherine E (wid Andw), r 508, 10th.
Wainscott Arthur G, mach, r 2731 Main.
Wait Robt P, window trimmer Benbough & Gillons (Inc), r 1861, 3d.
Wait Werl W, washr Excelsior Lndy Co, r 2820 Woolman av.
Waite Arthur W, dairymn, r 3021 Bway.
Waite Frank D (Z May), rancher, h 3021 Bway.
Waite Hiram E (Gertrude), dairy 3473 Mentone, E. S. D.
Waite Inez, nurse, r 4086 Iowa.
Waite L J (Mae), h 940 S 26th.
Waite Marion E (Willella W), chemist, h 3831 Acacia.
Waitmann Ernest J (Mary A), h 3795 Goldfinch.
Wake Maria (wid Chas), h 4110 Park blvd.
Wakefield Bandusia, r Pt Loma.
Wakefield Margaret (wid G E), dressmkr 1730 Bway.
Wakeley Clayton I (Pearl), eng, h 1359, 18th.

VICTOR
J. S. SCHIRM COMMERCIAL CO.
VICTOR CEMENT
LIME, CEMENT, BUILDERS' SUPPLIES
FOURTH AND K STREETS

NEARPASS' SEED STORE
THE LEADING SEED HOUSE IN SAN DIEGO—Established 1897
BOTH PHONES **522 SIXTH STREET** Agents for CYPHERS Incubators

WAKELING THOMAS A (Jessie), NON BOARD FIRE INSURANCE 233 Spreckels Bldg 121 Broadway, r New Palace Hotel. (See page 36.)
Walberton Harry (Jean), clk, r 1431, 9th.
Walbrect Claude L, h 1569 Ocean Front, Ocean Beach.
Walbrect Pauline, r 1569 Ocean Front, Ocean Beach.
Walbridge Seroveras A (May), foremn Sandford Mfg Co, h 3689 Indiana.
Walcott Marie J (wid F H), r 1825 Newton av.
Walcott Warwick H (Marie), plumber, h 4675 Auburn dr, E. S. D.
Wald Edwd H, cigar mkr, r Golden West Hotel.
Wald Geo E (Fannie R), lab, r 3965 Alabama.
Wald Henry (Sarah E), bricklyr, h 3965 Alabama.
Wald Jos W, brklyr, r 3965 Alabama.
Walden Bertha Mrs, h 4186 Mentone, E. S. D.
Waldo Sarah J, r 5058 Newport av, Ocean Beach.
Waldorf Cafe, Becker Bros props saloon 1037, 4th.
Waldorn Louis M, private S C Aviation Sch, North Island.
Waldron Laura V, steno, r 950, 14th.
Wales Melva, r 1237 Lincoln av.
Walkden Arthur W, r 540 Laurel.
Walkden Walter E, clk, r 2969, 25th.
Walke Edith A, telep opr Sou Title Guaranty Co, r 2902 Redwood.
Walke Wm (Clara), mach A R Robbins, h 2902 Redwood.
Walkeen R, private U S Naval H P Radio Sta.
Walker Anna Mrs, h 729, 12th.
Walker Anna B, student, r 3642 Louisiana.
Walker Arthur O (Elizabeth), (Smith & Walker), h 2832 Upas.
Walker Benj S (Susan F), blksmth Park Dept, h 1105, 18th.
Walker Cameron C, with The Marston Company, h 4041 Iowa.
Walker Caroline (wid Otis), r 3734, 6th.
Walker Chas H, eng, r 42d nw cor F. RD 3 Bx 43-H.
Walker Chas L Rev (Emeline S), h 2730 Newton av.
Walker Chas R (Vera), rancher La Mesa Hts, RD 1 Bx 198.
Walker Clara E (wid L A), h 2869 Boston av.
Walker Clarence E, shoerepr 867 Bwey, h 2110, 20th.
Walker Clark, hlpr S D Cons G & E Co, r 846, 11th.
Walker Clarke A (Josephine), h 42d nw cor F, RD 3 Bx 43-H.
Walker Clyde L, clk, r 142, 20th.
Walker Edwin J (Amy), r 3116 K.
Walker Edith E, steno Kettner & Salmons, r 2631 E.
Walker Elmer, clk Packard's Book Store, r 1840 C.
Walker Fletcher J (Mary B), h 4022 Copeland, E. S. D.
Walker Francis, musician, r 1857, 3d.
Walker Frank L (Frances B), pumprepr City Operating Dept, h 3853 Front.
Walker Fred, slsmn McKnight & Bundy, r 1264 9th.

Life, Accident, Etc.
G.et
A.etna-ized
BY
GIST
INSURANCE
SERVICE
GILMAN A. GIST
202 Owl Bldg.
MAIN 188

Frye
&
Smith
Print
This
Directory
856
Third St.
San Diego

IT'S **OUR BUSINESS** TO MIND **YOUR BUSINESS**
919 SIXTH STREET SAN DIEGO **MASTEN & KENDALL** SALES RENTALS INSURANCE
REFERENCE: ANY BANK OR TRUST COMPANY
PLACE THE MANAGEMENT OF YOUR PROPERTY IN OUR CARE

S. W. GRIER CO. INC.
102-4 Broadway PHONES: PACIFIC 2615; HOME 3280
SURETY BONDS
GENERAL INSURANCE
BUILDING LOANS

Walker Fred H, h 4022 Wilson av, E. S. D.
Walker Geo A (Catherine G), carp, h 3135 Newton av.
Walker Geo M (Agnes L), carp, h 4217 Park blvd.
Walker Harley, slsmn Sperry Flour Co, r 1319, 5th.
Walker Herman H (Maria), sergt retired U S A, h 2847 Bway.
Walker Isaac C (Flora A), agt S D & Ariz Ry Co, h 2722, 29th.
Walker Jackson S (Mary M), auto mach C C Walker, h 3962 Goldfinch.
Walker Jas A (Lillie), lab City Operating Dept, h 3494 Valle av.
Walker Jas H (Jennie), (Brelin & Walker), h 142, 20th.
Walker Jas H (Lulu), driver S D Rubbish Co, h 2215 L.
Walker Jay H (Mattie D), bldg contr 4527, 33d.
Walker John, mech, r 1116 Front.
Walker John J, slsmn Singer Sewing Mach Co, r 911, 6th.
Walker John R (Nellie A), rancher, r Point Loma Homestead.
Walker Jos F (Ethel K), linemn Fire Alarm and Police Tel Dept, h 4803 Marlborough dr.
Walker Jos S (Margaret A), lab, r 922 University av.
Walker J C, r 1118 Front.
Walker Leon A, harnessmkr Pioneer Truck Co, r 1619 Logan av.
Walker Leroy B, lab, h 1619 Logan av.
Walker Louis, bkpr S D Junk Co, r 2223 Pringle.
Walker Lucille, hair dresser 1015, 1st rm 404, r 3108, 5th.
Walker Lyman H, r 801 F.
Walker Margaret Mrs, lndrs Troy Lndy Co, r 922 University av.
Walker Martin A, shoe repr G H Dutton, r 3494 Valle av.
Walker Mary E (wid W J), r 4095, 4th.
Walker Minnie (wid W E), h 1169, 9th.
Walker Nellie F Mrs, h 1924 Monroe av.
Walker Rowland A (Marion), slsmn Remington Typewriter Co, h 4328 Florida.
Walker Roy J (Nina), (Sou Cal Tire Wks), h 1220 Bush.
Walker Sidney B, lab, r 116 W Bway.
Walker Susan I Mrs, prop The Linden, r 1105, 18th.
Walker Wm F (Lura M), gas mkr S D Cons G & E Co, h 1157, 10th.
Walker Wm P (Clara), blksmth, h 3233 Logan av.
Walker Wm V (Eliza J), h 510 Crosby.
WALK-OVER BOOT SHOP, (W A Roberts, Lillian E Roberts), 1059, 5th. (See left side lines.)
WALL see also Wahl.
Wall Fred, lab, r rear 1939 Julian av.
Wall Geo, elev opr Maryland Hotel.
Wall Maxwell (Susie), valve tndr, h 1720 C.
Wall Thos B, slsmn L F Weggeman, r 1605 Fern.
Wall Wm, tchr, h rear 1939 Julian av.
Wallace Alice J, Apts 611, 5th.
Wallace Anna G Mrs, h 2718 B.
Wallace Arval, prop Tiffany Cleaners, h 1419 University av.

Pacific Mutual Giant of the Pacific
There's a Reason
The Pacific Mutual Life Insurance Co. issues One Accident Policy Every Minute, Sixty Every Hour
ASK W. S. NEAL
625 E ST.

PETERSON BROS. AUTO SHEET METAL WKS
Wrecked Auto Bodies and Radiators Repaired
PETERSON BROS.
AUTO SHEET METAL WORKS
See Page 6

SOUTHERN TRUST
SAN DIEGO'S MILLION DOLLAR BANK
G. A. DAVIDSON, PRESIDENT

CHAS. R. McCORMICK LUMBER CO.
Wholesale and Retail Dealers BOTH PHONES MAIN OFFICE: FOOT OF 24TH ST. CITY OFFICE: 923 3RD ST., COR. PLAZA

Wallace A Canzada, r 804, 3d.
Wallace Bessie L, bkpr Fintzelberg & Steinmetz, r 4760 Works.
Wallace Carmen, maid U S Grant Hotel.
Wallace Elizabeth H (wid John), h 1434, 6th.
Wallace Elmer (Blanche), cook, h 1300 C.
Wallace Emulous L (Nannie), clo clnr Tiffany Cleaners, r 1419 University av.
Wallace Eva (wid Ray), cashr, h 134 W Hawthorn.
Wallace Frank L, mech, r 1330, 10th.
Wallace Fred L, mech Smith Taxicab Co, h 1069, 10th.
Wallace Geo L (Sarah), plumber, h 4671, 37th.
Wallace Grace T, r U S Grant Hotel.
Wallace Harrison R, painting contr 3634 Georgia.
Wallace Hattie L (wid W I), h 4760 Works av.
Wallace Jas, bkpr Spreckels Co's, r 1929, 1st.
Wallace Jas C, clk, r 4760 Works av.
Wallace Jas W, jeweler Walter Dibbs, h 4525 Long Branch av, Ocean Beach.
Wallace Jerry (Etta M), lab S D Rubbish Co, h 345, 9th.
Wallace John F, carp H J Gerard, r 1330, 10th.
Wallace Jos T (Hattie E), h 1968, 1st.
Wallace Kate M (wid Frank), h 1842 National av.
Wallace Kathleen Mrs, clk, r 1344, 7th.
Wallace Mabel (wid Geo), h 860, 11th.
Wallace Margaret K (wid H E), h 3634 Georgia.
Wallace Marie Mrs, r 611, 5th.
Wallace May Mrs, h rear 7403 Draper av, La Jolla.
Wallace Sarah Mrs, clk, r 4671, 37th.
Wallace Wm R, seamn U S N, h 4631 Park blvd.
Wallen Andw J, shoe repr 1059 University av.
Wallenborn Bernard (Louise), with The Marston Company, h 3730 Copeland av, E. S. D.
Waller Coleman E (Lillian M), U S A, h 3937 University blvd.
Waller John (Grace), sergt U S M C, r 4060 Vermont.
Wallenhaupt Henry F, cigarmkr W F Steigerwald, r 546 Ash.
Wallihan John B (Goldie), auto mech Stanley Garage, h 521, 18th.
Wallin Carol, lab Chas R McCormick Lmbr Co, r 1465 A.
Wallin Fredk (Marie), cement wkr, h 401, 32d.
Wallin Helen, r 3822 Albatross.
Wallis David (Mary), h 1426 Bacon, Ocean Beach.
Wallis Geo, private S C Aviation Sch, North Island.
Wallis Mattie E (wid D H), h 4984 Brighton av, Ocean Beach.
Wallow Wm A (Mayme L), teller U S Natl Bank, h 1435 Felton.
Walls Charlotte (wid John R), r 1246 University av.
Walls Mary H (wid Wm), rest 913, 3d, r 1226, 4th.
Walnut Avenue Garage (O W Payne, S H Hostetter), 3521, 5th.
Walrath B H, lab S D Cons G & E Co, r 314 E.


MUEHLEISEN TENT AND AWNING CO.
Manufacturers of
Tents Awnings and Covers
Flags, Sails and Camp Furniture
753-755 Fourth Street
Both Phones

Office Buildings
With their tenants see Pages 17-19

AND COMMERCE BANK
COMMERCIAL ACCOUNTS AFFORDED
SPECIAL FACILITIES AND SERVICE

Hartwell Electric Co.
955 SIXTH STREET
GENERAL SUPPLIES
WIRING CONTRACTORS
FIXTURE DEALERS

HOME 4328
PACIFIC 1478

ROOD-PETERS COMPANY
Real Estate
Loans and
Investments

909 Seventh Street
San Diego
Cal.

American National Red Cross

San Diego Chapter

Headquarters
616 Southern
Title Building

948 Third St.
Phone, Main 2048

Walraven Apts, Mrs G W Duryee prop 2048, 3d.
Walrod Geo W, bkpr Nason & Co, h 2962 K.
Walrod Ruth D, r 2962 K.
Walsak Virginia, r 4096, 5th.
Walsh Clarat (wid Lawrence), r 2022 Logan av.
Walsh Frank D (Kathryn J), civ eng Pacific Bldg Co, h 4037 Idaho.
Walsh Jas E (Rosie), gardener, h e s Catalina 2 n Voltaire, Ocean Beach.
Walsh Jas L (Mary E), rancher, h 4520 Campus av.
Walsh Jos, mining, h 4120, 6th.
Walsh Lou E, bartndr Golden Lion Tavern, r 226 B.
Walsh Patk, inmate St Joseph's Hospital.
Walsh Patk (Anna), lab Hercules Powder Co, h 243, 10th.
WALSH ROBT J (Lorena C) (R J Walsh & Co), h 3115 Grim.
Walsh Ruth, tchr, r 4520 Campus av.
WALSH R J & CO (R J Walsh), "Pioneer Realty Brokers" real estate, fire insurance, notaries, rentals, loans, rm 3, 931, 5th.
Walsh Walter E (Ivy L), dentist 1007, 5th rm 612, h 2410 Albatross.
Walsh Wm, plasterer 4284 Taylor, Old Town.
Walt Ella N (wid Henry), r 1950 Logan av.
Walt Thos (Alice), exp 3045 L.
Walter Albt N (Annie J), hlpr C S Hardy, h 1752, 2d.
Walter Alice E, r 4285 El Cajon blvd, E. S. D.
Walter Anna E, r 4285 El Cajon blvd, E. S. D.
Walter Carl (Dora), brewer S D Cons Brewing Co, h 3174 Colton.
Walter Cary C, baker, r 4085 University blvd.
Walter Gus, lunch wagon, r 657 Union.
Walter Hulda F, hairdresser, r 615, 8th.
Walter Lizzie E (wid Schuyler), h 2834 Dale.
Walter Mabel E, student State Normal Sch, r La Mesa.
Walter Nelson A (Margaret F), carp, r 2419 J.
Walter R Donald, student, r 3024, 5th.
Walter Susie E (wid Robley), h 3024, 5th.
Walter Wallace E, tchr, r 2834 Dale.
Walter Wm (Susanna), cigar mkr A Sensenbrenner & Sons, h 4134 Thomas, E. S. D.
Walters Byron J, law student, r 2281 Commonwealth av.
Walters Chas F, steward Eagles Club, r 533 Bway.
Walters Emily E Mrs, prop Hotel Court, h 1023 Front.
Walters Franklin H (Emily E), h 2281 Commonwealth av.
Walters Geo (Minnie V), h 4045, 3d.
Walters George (Ester F), clk Russ Lmbr & Mill Co, h 3125 Clay av.
Walters Grace, server Mitchell's Cafeteria, r 1908, 5th.
Walters Richd J (Genevieve L), h 2715 Columbia.
Walters Walter P, h 1506 Market.
Walters Wm J (Lillie), clo clnr, h 2975 Upas.
Walthall Jas M (Laura P), h 3402 Jefferson av.

GEORGE F. OTTO
FLORIST and NURSERYMAN
NURSERY, 35TH AND NATIONAL AVE. PHONE MAIN 7086
FLORAL DEPOT COR. SIXTH AND B
PHONE MAIN 759 HOME 1207

CHAS. F. O'NEALL
943 6TH ST. Phones: Home 3590, Main 252
LOANS
REAL ESTATE
FIRE INSURANCE

Walther Chas F (Hazel), motrmn S D Elec Ry Co, h 436, 10th.
Walther Henry F (Laura), (Walther & Son), h 3252 Webster av.
Walther Theo (Clara), (Walther & Son), h 2475 Imperial av.
Walther & Son, (Theo and Henry), gro 2477 Imperial av.
Waltman Guy H, tmstr, r 1473 F.
Walton Callie L Mrs, marker Benbough Furn Co, h 134 W Hawthorn.
Walton Frances (wid E A), h 4474 Hortensia.
Walton Harvey (Edna), lab, h 3135 J.
Walton Henry B (Lucille), photo finisher, h 1030, 17th.
Walton L A, lieut U S A, r Coronado.
Walton Martha R, r 646 A.
Walton Minnie (wid F J), clk Gustave Mechtler, h 4663 Alabama.
Walton Sarah G, r 1220 Prospect, La Jolla.
Walton Thos, r Golden West Hotel.
Walton Thos A (Elizabeth H), tchr S D High Sch, h 2646 A.
WALTON W BLAKEY (Reba E), gem merchant and jeweler, optical work, unset genms and exclusive jewelry, 1021, 4th, h 319 Brookes av. (See left side lines.)
Walwick Robt C (Anna A), h 3344 Granada.
Wandel Peter (Amelia), mach U S N, h 2027 L.
WANDREY-BANGS-WARD CO, R B Town pres, R H Buel v-pres, J W Buel sec, chemicals, paper, paper bags, woodenware, notions, etc, 255-275, 5th cor K.
Wandrey B John, sec-treas Bryants Inc, r 3029 Union.
Wandrey Constance (wid Frank), r 3029 Union.
Wands Gordon L (Katherine), mgr Goodyear Tire & Rubber Co, h 2172 Front.
Wangenheim Alice, student, r 148 W Juniper.
WANGENHEIM JULIUS (Laura K), pres Bank of Commerce & Trust Co, h 148 W Juniper.
WANKOWSKI VICTOR (Fanny), pres V Wankowski & Co (Inc), h 2451 C.
WANKOWSKI V & CO (Inc), Victor Wankowski pres, Wm McClelland v-pres and sec, general insurance, surety bonds, real estate and loans 341-343 Spreckels Bldg 121 Broadway, Tels Main 2029, Home 1315. (See right top lines and page 37.)
Wannebo Edwd, cabtmkr, h 4941 Voltaire, Ocean Beach.
Wannebo Olive, student, r 4748 Kansas.
Wanner Leah, student, r 2424 C.
Wanovich John J, hlpr U S Grant Hotel.
Wansink K Harry, baker Geo Cramer, r Golden West Hotel.
Wansley John E (Evie B), prop Lincoln Apts, h 1702 Lincoln av.
Wansley Raymond M, student, r 1702 Lincoln av.
Warbritton Viril R, slsmn Arey-Jones C, h 1230, 24th.
Warburton Christopher D (Margaret), clk Hamilton's, h 3626 Colonial, E. S. D.
Warburton Harry F (Jeanie), clk Home Supply Co, r 1431, 9th.


GEORGE N.
PEPPER
General Insurance Bonds
212-213-214 Central Mortgage Building
Main 1769

Write Us for Mailing Lists
Any Trade or Profession Here or Anywhere
=
San Diego Directory Company

TIP-TOP AND KLEEN MAID BREAD
MANUFACTURED BY SNOWFLAKE BAKING CO.
HOME 1047 MAIN 47
SOLD BY ALL GROCERS

LEIGHTON McMURTRIE
1202 3d, McMURTRIE BLDG.
FINANCIAL CORRESPONDENT PENN MUTUAL LIFE INS. CO.
INVESTMENT BONDS
INSURANCE
MORTGAGE LOANS

W. B. Walton
Jewelry Manufacturing
Designing
Repairing
Genuine Stones
Watch Repairing
Moderate Prices
1021 4th St.
Just north of Owl Drug Store

Naylor Gem Co.
Jewelers
Miners and Cutters of Precious Stones
We have our own mines of Tourmaline, Beryl, Turquois, Hyacinth and Garnet
330 Broadway
U. S. Grant Hotel

Warburton Lawrence H, bkpr E S D State Bank, r 3626 Colonial av.
Warburton Leland S, printer, r 3626 Colonial av, E. S. D.
Warburton Ollye E, r 1141, 12th.
Warburton Percival D (Eliza R), h 4060 Front.
Warburton Thos, h 1141, 12th.
Ward Beverly (Thusnelda), finisher Savage Tire Co, h 3362 Granada.
Ward Butler H, r 4239 Palmetto Way.
Ward Cath M, student, r 240 Laurel.
Ward Catherine (wid Phillip), r 1527, 30th.
Ward Chas D (Daisy P), h 3837 Goldfinch.
Ward Chas E, phys, h 3679 Pauly av, E. S. D.
Ward Chas M, clk Ry M S, r 3970 Front.
Ward Edwin W (Ollie), carp, h 3225 National av.
Ward Edwd, seamn U S N, r 240 Laurel.
Ward Ella B (wid C A), h 3850 Thomas av, E. S. D.
Ward Emma Mrs, r 146 W Cedar.
Ward Eunice, cook The Bishop's School, La Jolla.
Ward Florence, student State Normal Sch, r 4075 University blvd.
Ward Frances V, tchr, r 4014 Oregon.
Ward Frank C (Jane), lab, h 1801 Atlantic.
Ward Franklin P (Harriett S), carp, h 2668 National av.
Ward Fred F, bottler S D Cons Brewing Co, r 3033 Union.
Ward F H, hlpr Muehleisen Tent & Awning Co, h 1122 Union.
Ward Geo A (Jennie G), mfrs agt 459, 6th, h 1520 Robinson av.
Ward Geo H, h 4460 Ohio.
Ward Geo T, lapadist 1312, 5th, r Chula Vista.
Ward Harry, clk Hotel Majestic, r 536 F.
Ward Helen A, steno, r 146 W Cedar.
Ward Helen M, tchr S D High Sch, r 4239 Palmetto Way.
Ward Henry A (Sarah F), h 3966 Georgia.
Ward Herbt K, eng, r 2931 Dale.
Ward H Blair (Grace), mgr Sweetwater Creamery, r 3797 Hugo.
Ward Ida R Mrs, music tchr 3970 Front.
Ward Jas, barber Fredk Weisbrod, r 1218, 10th.
Ward Jas A, mech, r 3794 Florida.
Ward Jennie (wid W J), h 1040 Rosecrans, Roseville, Pt Loma.
Ward John H, press opr Savage Tire Co, r 440, 14th.
WARD JOHN M (Jessie S), (Ward, Ward & Ward), r 2529 Front.
Ward Lola, tchr Lincoln School, r 1040 Rosecrans, Pt Loma.
Ward Lydia M, with The Marston Company, r 4014 Oregon.
Ward Marie (wid E F), h 2171 Logan av.
Ward Minnie B Mrs, dressmkr, r 240 Laurel.
WARD M L (Ella B), (Ward, Ward & Ward), h 1030, 23d.
WARD M LUTHER JR (Ward, Ward & Ward), r 1030, 23d.
WARD PAUL, real estate, loans, insurance and investments, 516 Granger Bldg, 964, 5th, r 1030, 23d.
Ward Philip B, clk H E Lutes, h 3850 Thomas av, E. S. D.

PARADISE VALLEY SANITARIUM
NATIONAL CITY, CAL.


Thearle Music Co.
640 BROADWAY

MAIN 798
HOME 1198

Ward Ralph M (Lulu M), with The Marston Company, h 4239 Palmetto Way.
Ward Ray F (Katherine), clk Carpenter's Book Store, h 1275 Hendricks av.
Ward Rebecca S (wid Thos B), r 1073 Lincoln ac.
Ward Ross (Marie M), h 4415 Campus av.
Ward Sampson L (Ella K), civ eng 858 Front, h 2931 Date.
Ward Sarah, dom. r 811 S Evans.
Ward Spencer (Eunice), cook The Bishop's School, La Jolla.
Ward Thos B (Mary E), h 4278 Copeland. E. S. D.
Ward Thos E, slsmn S D Home Tel Co, r Y M C A.
WARD, WARD & WARD (M L, J M and M Luther jr), attorneys-at-law, 512-518 Granger Bldg, 964, 5th.
Ward Wm H, foremn S D & S E Ry Co, r National City.
Warde Margaret E, clk S D Cons G & E Co, r 1541, 8th.
Warden Marion M, r 1780 Kearney av.
Wardlow Mary E, h 1935 Fern.
Wardrip Richd, auto opr H E Kettering, r 725, 4th.
Ware Abbie W (wid T J), fur rms 645, 3d.
Ware Albt (Winnie), painter, h 4159 Iowa.
Ware Bertha M, telep opr, r 1443, 9th.
Ware Helen C Mrs, h 1044, 9th.
Ware John W, jeweler 1060, 6th, h 1443, 9th.
Ware Luella P, steno, r 1443, 9th.
Ware Mary C (wid John), r 2826 Woolman av.
Ware Mary (wid K J), r 2068, 1st.
Ware Myrtle E, clk J W Ware, r 1443, 9th.
Ware Sarah L, h 2068, 1st.
Warfield Andw K (Mary L), tmstr Western Lmbr Co, h 837 State.
Warfield Annette Mrs, h 2265, 2d.
Warfield Burton P, firemn U S N, r 837 State.
Warfield Carlton K, prop Stanley Garage, h 1030, 15th.
WARFIELD CLYDE F (Elizabeth), asst purchasing agt City Hall, h 4078 Utah.
Warfield Grace F (wid Chas L), h 1030, 15th.
Warfield John, lab. r 837 State.
Warfield Mary Mrs, r 3379 Anna, E. S. D.
Warga Saml (Vera), carp, h n s East nr Imperial av, S Chollas Valley, R D 3 Bx 95-C.
Waring Anna Mrs, r 856, 12th.
Waring Carter, r 205 W Walnut av.
Waring Hazel, student, r 4185 Park blvd.
Warlick John P, student, r 31 Jamul, Sierra Vista, RD 3 Bx 62-A.
Warlick Wm W, student, r 31 Jamul, Sierra Vista, RD 3 Bx 62-A.
WARNER B M (Mary), gen supt Spreckels Companies 209 Union Bldg 235 Broadway, h 4251 Trias, Old Town.
Warner Chas D (Clara F), watchmn A H Dauchy, h 1931, 32d.
Warner Chas H, baker, r 1335 J.


Victrolas
PIANOS.
KNABE
Knabe-Ampico
IVERS & POND
VOSE-KIMBALL
DECKER
KOHLER & CAMPBELL
MARSHALL & WENDELL
AUTOPIANO
GULBRANSEN & DICKINSON


Office Buildings
With their tenants see Pages 17-19

The Thiel Detective Service Co.
F. R. CLAYTON
Manager
PHONE SUNSET MAIN 2350
Los Angeles Office, Suite 926 Washington Bldg.
PHONE HOME A 2844

CANDIES LIGHT LUNCHES
KEMP'S SODAS
209-211 BROADWAY



J. L.
STURZ
THE CORRECT TAILOR

Fashionable Tailoring for Ladies and Gentlemen

Remodeling a Specialty

954 8th ST.
Just South of Broadway

Warner Chas M, painter, r 1010, 8th.
Warner Chas W (Estella M), carp Pac Tuna Canning Co, h 1943 Newton av.
Warner Clyde, student, r 2155 Harrison av.
Warner Edith M, clk Sou Cal Music Co, r 1931, 32d.
Warner Edwd, barber J W Rockett, r Golden West Hotel.
Warner Ernest B (Hannah), h 3907 Goldfinch.
Warner Gaylord (Maud), lab City Operating Dept, h 745, 8th.
Warner Geo (Marguerite), h 1966 Kearney av.
Warner Geo jr (Mary), h 2106 Irving av.
Warner Guy C (Kate), plumber, h 2155 Harrison av.
Warner Harry (Emma), electr, h 3581 Park Villa dr.
Warner Harry, mech Brentner & McCabe, r 1334, 1st.
Warner Harry C (Lillian A), lino opr S D Linotyping Co, h 3581 Park Villa dr.
Warner Harvey S (Emelene), h 1146 A.
WARNER HOT SPRINGS, E C Batchelder prop and mgr. Warner Springs. (See adv Warner Springs.)
Warner Jas H (Henrietta), h 1052 Essex.
Warner Jay W, electr, r 1042 F.
Warner Jessie C (wid Arthur) h 1842 Julian av.
Warner Laura, student State Normal Sch, r 641, 21st.
Warner Laura M (wid C E), h 4896 Long Branch av, Ocean Beach.
Warner Lelia E, r 4896 Long Branch av, Ocean Beach.
Warner Mary F Mrs, clk Holzwasser Inc, h 1229, 8th.
Warner Minnie, maid Hotel Churchill.
Warner Ora, lab Savage Tire Co, r 2106 Irving av.
Warner Robt L (Juanita), mgr Moreland Motor Truck Co, h 1205, 12th.
Warner Ruby B Mrs, h 1042 F.
Warner Russell W (Hazel L), linemn S D Cons G & E Co, h 2128 Franklin av.
Warner Walter A Rev (Millie E), pastor Ch of God, h 533, 13th.
Warner Wm, lab Savage Tire Co, r 2106 Irving av.
Warren Addie, lndrs Excelsior Lndy Co, r 1063, 7th.
Warren Alice V, r 3760 Curlew.
WARREN ALTHEA H, acting librarian S D Public Library, h 1335, 26th.
Warren Andw (Lou), carp, r 2642 Imperial av.
Warren Clarence R (Annie E), h 312 Milbrae.
Warren Edwd, r Golden West Hotel.
Warren Ernest L (Clara), scales 230 C, h 3570 Louisiana.
Warren Fern F (wid Luther E), r 4117 Maryland.
Warren Gilbert T (Ida M), h 321 Milbrae.
Warren Geo F, r 1480 Market.
Warren Gladys M, steno S D Savings Bank, r 2004 C.
Warren Harry L (Etta J), slsmn Sinclair Ford Agency, h 1219, 29th.

N. L. COLEMAN
410 B STREET
INSURANCE
LOANS
PHONE, MAIN 999

V. WANKOWSKI & CO., INC.
V. WANKOWSKI, PRESIDENT W. McCLELLAND, VICE PRES. & SECY.
Loans, Real Estate, Insurance, Surety Bonds. PHONES: Main 2029 Home 1315 341-342-343 Spreckels Theatre Bldg.

Warren Henry (Susie R), h 2220 Ft Stockton dr.
Warren Ida M Mrs, with The Marston Company, r 321 Milbrae.
Warren Jas (Margaret), lab, h 3045 Martin av.
Warren John E (Amelia S), prop Model Employment Agcy and fur rms 643, 6th.
Warren Jones K, r 1112 Rosecrans, Roseville, Pt Loma.
Warren Lottie (wid H M), dressmkr, r 1287 Johnson av.
Warren Malinda C (wid E E), h 3811 Beta.
Warren Mary (wid Richd), h 2004 C.
Warren Mary H (wid L B), h 1014, 14th.
Warren Mildred F, tchr, r 4321 Valle Vista.
Warren Minnie Mrs, maid Golden West Hotel.
Warren Nora L, student State Normal Sch, r 4574 Park blvd.
Warren Oliver P (Minnie M), h 4675 Ohio.
Warren Phillip, r 930, 7th.
Warren Raymond, r 643, 6th.
Warren Robt L, real est, h 3760 Curlew.
Warren Wm, driver The S D News Co, r 643, 6th.
Warren Wm (Rozzie), mattress mkr Garretson Mfg Co, h 2302 California.
Warren Wm C, barber J F Hale, r 1063, 7th.
Warren Wm F, photo 524 F rm 10.
Warriner Harry H (Maude), slsmn, RD 1 Bx 103-G.
Wasgatt Charlotte, r 636 C.
Washburn C Ruth, r 1630, 8th.
Washburn Eva M, waiter Savoy Restaurant, r 1372, 7th.
Washburn Florence C (wid W S), h 1630, 8th.
Washburn Harry H (Minnie), bottler Silver Gate Soda Wks, h 1808 Spaulding pl.
Washburn Lawrence M (Tillie), real est 1025, 4th rm 215, h 3679 Jackdaw.
Washburn Marie Mrs, waiter, r 141 F.
Washburn Robina N (wid Israel), h 3507, 6th.
Washington Apts, F A Rigling prop, 209 W Washington.
Washington School, Pete W Ross prin, State ne cor Elm.
Waskey Mary I, r 1069, 10th.
Wasserman Herman (Claire), (Wasserman & Spitzer), h 1646 Pennsylvania av.
Wasserman & Spitzer (Herman Wasserman, Edwd Spitzer), 307 E.
Watanabe Choyozo, ironer Oto Fujimoto, r 631, 7th.
Watanabe Kanji, nursery 4109 Illinois.
Watanabe K, dentist 506, 5th.
WATER DEPARTMENT see City Water Dept.
Waterfield Albt, r 1309, 2d.
Waterfield Albt E (Hattie), h 1956 Abbott, Ocean Beach.
Waterford Lee, housemn, r 1356, 6th.
Waterhouse Fredk B, private S C Aviation Sch, North Island.
Waterman Edwd C, private S C Aviation Sch, North Island.

IRWIN & CO.
HAY, GRAIN, FLOUR, MILL FEEDS, POULTRY FEEDS, GRAIN BAGS, WOOL BAGS, SACK TWINE, COAL
Main office FOURTH AND K
PHONES: MAIN 440 HOME 1440

Ross & George
Bookbinders
Blank Book Manufacturers
and Paper Rulers
860 Third

ORT IRON WORKS
PHONE MAIN 1920 11TH AND IMPERIAL AVE.

CALIFORNIA IRON WORKS
INCORPORATED
PHONES, HOME 3295, SUNSET 1336
FOOT OF SEVENTH STREET, SAN DIEGO, CALIFORNIA

ENGINEERS, FOUNDERS, MACHINISTS
STRUCTURAL IRON AND STEEL CONTRACTORS
FREIGHT AND PASSENGER ELEVATORS
J. C. ORT, GENERAL MANAGER — RESIDENCE PHONE, HOME 2049



SHOE ECONOMY must be judged by the cost PER YEAR, not by the price PER PAIR

WALK-OVER Shoes cost less per year than any other shoes in the world.

Walk-Over Boot Shop
1059 FIFTH



Waterman Geo C, attndt, r 1444 Granada.
Waterman Harry M (Margaret M), h 736 Robinson av.
Waterman Hazel W (wid Waldo S), h 237 W Hawthorn.
Waterman Mary A (wid E L), h 2085 Logan av.
Waterman Robt M (May C), carp, h 3076 Palm.
Waterman Robt W, r 237 W Hawthorn.
Waterman Waldo D, r 237 W Hawthorn.
Waters Albt A (Lucy M), with The Boston Store, h 624, 25th.
Waters Annie (wid Benj), r 2135, 31st.
Waters Chas, auto opr, r 1500 K.
Waters David C, clk S D & Ariz Ry Co, r 624, 25th.
Waters Fred K, attndt U S Quarantine Sta, Pt Loma.
Waters Grace Mrs, r 814 F.
Waters Harriet (wid E E), h 749, 10th.
Waters Henry R, supt Marine Railway & Dry Dock Co, r N Island.
Waters Jas E, mach West Coast Gas Eng Co, r 1015 F.
Waters John (Minnie), millmn Russ Lmbr & Mill Co, h 4026 Boston.
Waters Lee, r 335 E.
Waters Olive Mrs, gro 1500 K.
Waters Wm C, slsmn Simon Levi Co, r National City.
Wathen Geo F (Hattie E), routemn, h 4054 Hugo av, E. S. D.
Wathen Harvey E (Bessie), seamn, h 2844 National av.
Wathen Turner, lab, r 2844 National av.
Watkins Archie E (Julie E) switchmn Chas R McCormick Lmbr Co, h 2203 Logan av.
Watkins Carrie J (wid Geo R), h 4494 North av.
Watkins Chas B, h 2830, 5th.
WATKINS EDWIN PHILLIPS DR (Lavinia A), Osteopath (formerly instructor of Technique at the Pacific College of Osteopathy) suite 330-331 Union Bldg 235 Broadway, h 322 B. (See top edge and classified Osteopaths.)
Watkins Eugene A (Angeline), h rear 1341 Columbia.
Watkins Hugh, carp, r 1825 Julian av.
Watkins John A (Mary B), pilot U S Quarantine Sta, Pt Loma.
Watkins Lee S (Eva H), janitor, h 3960 Cleveland av.
Watkins Louise, nurse County Hospital.
Watkins Millage M, slsmn, r 1028, 4th.
Watkins Ralph H, private S C Aviation Sch, North Island.
Watkins Roy S (Helen S), real est 1028, 4th, r 937, 5th.
Watkins Wm D, h 460, 22d.
Watlington Nellie Mrs, r King George Hotel.
Watrous Dorothy D, tchr Lowell School, r 4844 Voltaire, Ocean Beach.
Watrous Henry B (Ora), (Ocean Beach Bath House), r 4844 Voltaire, Ocean Beach.
Watrous Mary E, student, r 4844 Voltaire, Ocean Beach.
Watson Adelaide (wid Edwin), h 3736 Mission av, E. S. D.
Watson Agnes, seam, r 3736 Mission av, E. S. D.

HARRY FISHER & CO.
GENERAL INSURANCE, REAL ESTATE, BONDS
240 C STREET

Willard STORAGE BATTERY TRADE MARK REGISTERED
J. Stanley LaSha IGNITION STATION
Willard STORAGE BATTERY TRADE MARK REGISTERED
1251-57 FOURTH ST. MAIN 693

Watson Albt J (Aline), mgr Hippodrome Theatre, h 1242 Front.
Watson Albt L (Catherine), blksmth Standard Iron Wks, h 1794 Logan av.
Watson Alice M (wid G P), h 4656 Georgia.
Watson Andw J (Ethel), seaman, h 4162, 1st.
Watson Elijah R (Laura F), h 2604 A.
WATSON E PENN (Alice B), (Billings-Watson Engineering Co), h 4614 Edgeware rd.
Watson Frances E (wid Henry), h 3840 Utah.
Watson Frank E (Frances), firemn Eng Co No 12, h 2219 Julian av.
Watson Geo (Sarah M), eng, h 3895 Kansas.
Watson Geo B, r 721 Pennsylvania av.
Watson Hazel A, steno S D Home Tel Co, r 1028, 22d.
Watson Henry, mgr Swift & Co Fertilizer Wks, r 227 B.
Watson Howard D, pres Watson-Jones Inc, r 2233 Kearney.
Watson Irving D (May), (Stewart Products Service Sta), h 3136 Grim.
Watson Jas, waiter, r 1141, 7th.
Watson Jas A (Anna J), gate mn, h 3744 Richmond.
Watson Jas I (Anna), h 1028, 22d.
Watson John A (Cora M), sls mgr Watson-Jones (Inc), h 2233 Kearney.
Watson John E (Tina B), h 1967, 4th.
Watson John W, slsmn S H Price, r Coronado.
Watson-Jones Inc, H D Watson pres, C R Jones sec, printers 924, 3d.
Watson Jos M (Charlotte F), h 4112 Jackdaw.
Watson Lucy (wid G W), h 1794 Logan av.
Watson Lucy Mrs, r 821, 25th.
Watson Mary W, clk, r 3736 Mission av, E. S. D.
Watson Max, r 2604 A.
Watson Minota, lndrs Munger's Lndy, r 494 Logan.
Watson Mollie Mrs, r 1341, 7th.
Watson Paul R (Alice), dep Co surveyor, h 2835 C.
Watson Reaves H (Willie E), clk, h 3919 Florida.
Watson Richd Y, sec and mgr Mutual Ice & C S Co, r National City.
Watson Ruth S, tchr, r 924, 3d.
WATSON DR SCOTT E, dentist 601 Watts Bldg 5th ne cor E, r 730 Orange av, Coronado.
Watson Walter P (Alberta), motrmn S D Elec Ry Co, h 2411 K.
Watt Bert W (Mamie) lndywkr, h 2820 Woolman av.
Watt Florence B (wid J R), tchr Kelsey-Jenney Commercial College, h 4659 North av.
Watt Frank, carp Chas R McCormick Lmbr Co, r 133 W Bway.
Watt Grace A Mrs, mgr Florette Apts, h 134 W Hawthorn.
Watt Jas C (Grace A), slsmn Southern Motor Co, h 134 W Hawthorn
Watt Perry M, student, r 4011 Goldfinch.
Wattenbarger Geo (Tayla), tire finisher Savage Tire Co, h 2658 Newton av.

A. V. JEDLICK
"THE HOUSE OF INDIVIDUALITY"
LADIES' TAILORS
1131 SIXTH STREET

KETTNER & SALMONS
The Insurance Men
Pacific 244
Home 1344
WRITE Life Health Accident Fire Bonds Liability Burglary Automobiles Plate Glass
Southern Title Building

Greenwood Cemetery and Crematory
PHONES {MAIN 477 HOME 5487
40TH AND IMPERIAL AVE.

LOUIS KIRSHBAUM
HIGH GRADE LADIES' AND GENTS' TAILOR
414 B STREET
PHONES {Main 1532 Home 4961
GRAND PRIZE 1899 FOR SUPERIOR TAILORING

Watters Martin J (Josephine) (Reim & Watters), h 2616 University.
Watterson Danl E (Annie), delicacies 936 Bway, h 950, 9th.
Watterson Hattie Mrs, h 2439 K.
Watterson Mary A, wrapper Showley Bros, r 2439 K.
Watterson Wm T (Lute), driver, h 2411 J.
Wattis Wm H, pres and gen mgr Utah Construction Co, r Ogden, Utah.
Wattles Richd M (Henrietta), carp, h 3821 Pauly av, E. S. D.
Watton Anna M (wid Joseph), h 2661 Imperial av.
Watts Bess, r 3070 Juniper.
Watts Building 520 E.
Watts Carl B (Madlyne), mgr Redwood Apts, h 3105, 5th.
Watts Edgar J (Sevelie V), janitor Watts Bldg, h 142, 24th.
Watts Emma R (wid T H), h 3070 Juniper.
Watts Henrietta, clk, r 3070 Juniper.
Watts Isabella F, r 4437 Cleveland av.
Watts L, keeper City Operating Dept, r Pine Creek.
Watts Maude L, steno E S Babcock, r 941, 11th.
Watts Nathan, real est 520 E rm 204, r 920, 4th.
Watts Otto S (Ethel S), clk, r 739, 5th.
Watts Richd I, mach Standard Iron Wks, r 1076 Cleveland av.
Watts Royal A, condr S D Elec Ry Co, r 4469 Park blvd.
Watts R, r Golden West Hotel.
Watts Wm A (Flora B), mgr Nortwestern Mutual Life Ins Co, h 1470, 7th.
Wattson Salome C (wid Chas), h 3376 Dale.
Waugh Helen T Mrs, steno, r 1133, 14th.
Waugh Henry W (Sarah A), cementmn City Operating Dept, h 870, 20th.
Waugh Ida Mrs, r 2130 Kearney av.
Waugh Susan (wid Saml), h 4170 Daley av, E. S. D.
Way Cora M Mrs, clk Whitney & Co, r 4604, 38th.
Way Emma F, tchr, r 2506 Collier av, R D 4 Bx 226 K.
Way Julia E (wid Francis B), r 611, 5th.
Way Wm J (Cora M), h 4604, 38th.
Wayant Chas H (Maggie), lab Benson Lmbr Co, h 4353 Monta Vista E. S. D.
Wayant Mary (wid W H), r 4353 Monte Vista av, E. S. D.
Wayant Verna, auto opr, r 4353 Monte Vista av, E. S. D.
Waycott Earl M (May E), eng Pac T & T Co, h 1744 Robinson av.
Wayfarers Club, T Williams pres, H Early v-pres, Bud Mills sec-treas 546, 3d.
Wayland Anna M, h 3745, 10th.
Wayman Thos, r 1480 Market.
Waymire Fern E (wid Harvey), librarian Packards Circulating Library, r 943, 18th.
Waymire Lee (Melvina), director Golden Hill Playground, h 955, 26th.

P. W. LAUREEN
221-224 American National Bank Bldg. 1007 5th TAILOR AND IMPORTER

F. W. BRADLEY CO.
FAMILY TRADE A SPECIALTY
TELS: HOME 1157, MAIN 157
Wholesale Wines and Liquors
Prompt Free Delivery
1058 FOURTH ST.

Wayne Hazel, manicure, r 226 B.
Wayne Lydia, lndrs, h 1746 Columbia.
Wayne Nellus A (Maud), h 4621 Castellar, Ocean Beach.
W C T U Hall 821 C.
Weadenbohn Benj, storekpr Fred Harvey Cafe, r Santa Fe Depot.
Wearn John (Hattie J), cement contr 3803 Center.
Wearn Morley J, clk R B Wentworth, r 3808 Center.
Wearn Percy J, clk Anderson & Baxter, r 3808 Center.
Wearn Stanley J (Melissa), cement wkr, h rear 4325 Cleveland av.
Weather Bureau see United States Weather Bureau.
Weatherwax David S, branch mgr C S Hardy, r 1669 Front.
Weatherwax Marion V, steno, r 1669 Front.
Weatherwax Wilbert E (Sophia), h 3670 Stockton av, E. S. D.
Weaver Ava G, r 911, 26th.
Weaver Belle, h 835, 21st.
Weaver Benj F, motrmn, r 141, 19th.
Weaver Carrie E (wid E B), h 911, 26th.
Weaver Clarence C (Ione L), private S C Aviation Sch North Island.
Weaver David F (M St Garage), r 2936 Imperial av.
Weaver Edna L, r 500, 26th.
Weaver Emmor B, archt, h 500, 26th.
Weaver Frank T (Lillie), meats 1538 Market, h 4138 Scott av.
Weaver Geo W (Idaline M), clk P O, h 4298 Maryland.
Weaver Jean M Mrs, R D 4 Bx 107-C.
Weaver Josephine (wid John W), r 3195 Kalmia.
Weaver Maggie M Mrs, dressmkr 1419, 2d.
Weaver Mary H, r 500, 26th.
Weaver Mollie (wid H H), telep opr City Operating Dept, r 2047 E.
Weaver Murvin D (Nellie), slsmn Klauber Wangenheim Co, r 831, 8th.
Weaver Nettie M (wid C W), h 4515, 35th.
Weaver Ralph P, carp, r 911, 26th.
Weaver Ruth M, slsmn The Leader, r 1419, 2d.
Weaver Thos F (Emma J), h 2936 Imperial av.
Weaver W Grace, bkpr Pac Wood & Coal Co, r 911, 26th.
Webb Archie E, mech Hillcrest Garage, r 4030 Hamilton.
Webb Arthur H, lndrs French Lndy, r 1312 Front.
Webb Arthur W, bellmn, h 950, 14th.
Webb Chas A (Flora L), h 3299 Logan av.
Webb Doris, clk, r 1550, 10th.
Webb Edgar E (Louise), auto opr Doyle Barnes Co, h 160, 22d.
Webb Elizabeth (wid Wm L), maid U S Grant Hotel, r 4355 Cleveland av.
Webb Flora E, h 1014, 14th.
Webb Fredk (Amy), h 2483 C.
Webb Geo W, insp U S Immigration Service, r Campo.
Webb Guy O, r 3012 Myrtle.
Webb Harry (Isabelle), gunner U S N, h 3408, 2d.

Barney & Barney
Insurance
Bonds, Loans
Liability
Compensation
PACIFIC MUTUAL LIFE INS. CO.
Scripps Bldg.
Rooms 207-209

Office Buildings
With their tenants see Pages 17-19

HOTEL YALE
LIVE WITH US IN COMFORT
IT'S AT FIRST AND F STS.
PHONES--5310; HOME 4321

John Burnham & Company
212-214 TIMKEN BUILDING
REAL ESTATE
LOANS
AND INSURANCE

The Campbell Machine Co.
MARINE-AUTO
AND
GENERAL REPAIRS
Foot of
8th Street

P. M. DAIRY ASS'N
Manufacturers and Distributors of
Purity Dairy Products
COTTAGE CHEESE
ICE CREAM
BUTTER
CREAM
MILK
KEFIR
12th & K Sts.
Phones
HOME 2034
SUNSET 3311

Webb Harry C, r 2128, 31st.
Webb Helen M Mrs, h 1052, 11th.
Webb John F, police, h 521 S Sicard.
Webb Jos E (Esther M), h 3012 Myrtle.
Webb Luella, tchr S D High Sch, r 1334, 7th.
Webb Madeline, r 3012 Myrtle.
Webb Richd F (Marie J), driver New Method Lndy, h 224, 29th.
Webb Saml E (Addie), tmstr City Operating Dept, h 1510 G.
Webb Sarah M (wid W L), gro 2056 Newton av.
Webb Thos J (Ellen M), h 4030 Hamilton.
Webb V S, mgr Ivy Apts, h 514 W Ivy.
Webb Waitman T (Emma), real est 1236, 11th.
Webb Wm W (Emma), foremn, h 2106 Kearney av.
Webb Zelia F, h 4211 Cleveland av.
Webber Alice J Mrs, r 1112 Rosecrans, Point Loma.
Webber Chas S, pressmn Frye & Smith, r 945, 25th.
Webber Dwight H (Alice J), gardener, h 1112 Rosecrans, Roseville, Pt Loma.
Webber Geo (Kate L), h 945, 25th.
Webber Genevieve, tchr Lincoln School, r 1634, 7th.
Webber Geo R (Lizzie), waiter Palace Cafe, h 622 W Hawthorn.
Webber Harry E (Genevieve), bailiff Superior Court Dept No 2, h 1634, 7th.
Webber Herbt G, sheet metal wkr, r 945, 25th.
Webber Julia B (wid Harry) (Webber & Batchelder), r 1010 Bway.
Webber Kate J, dressmkr, r 945, 25th.
WEBBER LANE D, attorney-at-law 400-405 Granger Bldg 964, 5th, r Cuyamaca Club.
Webber Mabel H, slswmn G H Becker, r 945, 25th.
Webber Marshall, real est, r 3490 Stockton av, E. S. D.
Webber Roy, cigarmkr A Sensenbrenner & Sons, r 943, 10th.
Webber Theo O (Jessie R), h 602, 19th.
Webber Wm D (Sibyl A), h 7311 Eads av, La Jolla.
Webber Winnie E, bkpr S D Cons G & E Co, r 129 W Fir.
Webber & Batchelder (Mrs J B Webber, Mrs C E Batchelder) delicacies 915 Bway.
Weberoth Fred, timekpr Pac Tuna Canning Co, r 2240 National av.
Weber Anna E C, tchr, h 3315 Highland av, E. S. D.
Weber Chas H, h 2480 Market.
Weber Emma L (wid John), r 1535, 29th.
Weber Herbt E (Hester E), baker Snowflake Baking Co, h 1806 Julian av.
Weber Ignazt (Marie), waiter Rudder's Cafe, h 1315 State.
Weber John M, h 1535, 29th.
Weber Josephine K, phone opr U S Grant Hotel, r 1744, 1st.
Weber Julia, maid U S Grant Hotel, r 1305 Orange av.
Weber Mary A, r 4588 Park blvd.
Weber Max J (Maria J) (Kuhlken & Weber), h 2012 Kearney av.


HOTEL CHURCHILL
AMERICAN AND EUROPEAN
NINTH AND C STREETS
ALL OUTSIDE ROOMS
ABSOLUTELY FIREPROOF
GEORGE L MAYNE, MANAGER

W. F. LUDINGTON CO. GENERAL INSURANCE AND SURETY BONDS
234-235 SPRECKELS BLDG. MARINE INSURANCE

Weber Michl (Catherine M), painter, h 2480 I.
Weber Paul W (Emma), auto opr, h 3753 Kansas.
Weber Robt T (Mabel C), dist mgr Magazine Service Co, h 1751 Front.
Webley Fredk D (Eleanor), phys 3869 Copeland av, E. S. D.
Webster Albt L (Sylvia A), h 1205, 18th.
Webster Anna B (wid J O), r 2850 Cedar.
Webster Beulah (wid A J), mgr Sherman Apts 22d and Market.
Webster Calvin R, r 1217, 3d.
Webster Claude K (Gertrude D) (Webster College of Music), h 1505 Van Buren.
Webster Clifford A (Webster College of Music), r 1511 Van Buren.
Webster College of Music (Claude K and Clifford A Webster) 432 C rm 26.
Webster David (Lillie E), pipe ftr, h 326 W University av.
Webster Dorothea, student, r 1028, 32d.
Webster Elizabeth A, student, r 1028, 32d.
Webster Elsie J Mrs (Webster's Book Store), r 1315, 27th.
Webster Fanny M (wid C M), seam Ballard & Brockett, h 3678 Pauley av.
Webster Geo E (Lydia), foremn, h 1245, 16th.
Webster Geo V, r 3041 J.
Webster Gladys S, student State Normal Sch, r 4437 Cleveland av.
Webster Grant M (Elsie J) (Webster's Book Store), h 1315, 27th.
Webster Harry G, student, r 1245, 16th.
Webster Helen E, r 1511 Van Buren av.
Webster Herbt T (Mary B), police, r La Jolla.
WEBSTER HOTEL, Mrs T M Pope mgr 912, 8th, Tel Main 3756. (See page 28.)
Webster Howard H (Emily M), h 4437 Cleveland av.
Webster I Danl (Anna J), phys 861, 6th rm 806, h 1028, 32d.
Webster John M (Margaret), h 3041 J.
Webster Margaret B, prop Butler Apts, h 1331, 4th.
Webster Minnie V, bkpr Cornell & Caley, r 3794 Bancroft.
Webster Mollie H (wid Kelly A), r 1511 Van Buren av.
Webster Newell H (Ella M), h 1516, 7th.
Webster Pauline E, student, r 326 W University av.
Webster Richd W (Nancy C), h 3794 Bancroft.
Webster Wesley W, r King George Hotel.
Webster's Book Store (G M and E J Webster), 945, 8th.
Weckerly Eudora (wid Conrad), r 521 S 32d.
Weckerly John E, student, r 3237 Webster av.
Weckerly Wm R (Bessie R) (S D Sheet Metal Works), h 3237 Webster av.
Weddle Harry H (Sybil G), insp in charge U S Immigration Service, h 3659, 7th.
Wedel Carl, student, r 2619 Logan av.
Wedel Elsa, r 2619 Logan av.

Henry Wiegand
Ladies' Tailor
PHONES
Home 1593
Main 2578
1161 FOURTH STREET

ALLEN'S MILK
Producers and Distributors of
PURE MILK
FAMILY TRADE OUR SPECIALTY.
ALLEN'S DAIRY
RURAL No. 2
ALLEN'S CREAM

SMITH, MURPHY & RANDALL FUNERAL DIRECTORS
PHONES. MAIN 139. HOME 1139
N. W. COR. SIXTH AND CEDAR

H. A. CAMERON CO. GENERAL INSURANCE, BONDS LOANS, RENTALS, REAL ESTATE
THE OFFICE OF EFFICIENCY
531 UNION BLDG. PHONES MAIN 4953, HOME 1788

Johnson-Saum Company
FUNERAL DIRECTORS
✣
LADY ASSISTANT
✣
N. W. Cor. Fourth & Ash
✣
TELEPHONES SUNSET, MAIN 158 HOME 1158


Emma Egbert Williams Manager
HEBRON HOME
For Aged People
(Incorporated)
Undenominational, established by Emma Egbert Williams. 22 years experience in caring for aged people
1825 NEWTON AVE.
PHONES HOME 3255 MAIN 3869
SAN DIEGO, CAL

Wedel Philip (Katherine), h 2619 Logan av.
Wedemeyer Louise (wid W W), h 1252 Cave, La Jolla.
Wedland Karl K (Jennie M), carp, h 1535, 4th.
Wednesday Club, Mrs E I Kendall pres, Mrs Elizabeth A Sloane sec, Dr Bessie Perry treas, Ivy Lane nw cor 6th.
Weed Amos, h 803 W Washington.
Weed John K (Ethel K), h 212 Fir.
Weed Sarah, h 2142, 5th.
Weegar Erastus H (Mary A), h 735 Robinson av.
Weego Francis W, real est 1025, 4th rm 215, r King George Hotel.
Weekly John M (Elizabeth), driver P M Dairy Assn, h 4164 Scott av
Weekly Walter L (Ella), electr Savoy Theatre, h 1820, 30th.
Weeks Amanda M (wid I C), h 4076 Oregon.
Weeks Anna B (wid Isaac), h 4800 W Panorama dr.
Weeks Lillian B, asst Painless Parker, r 4800 W Panorama dr.
Weeks Mary M (wid A J), with The Marston Company, h 1148 A.
Weems Albt (Annie), tmstr Pac Wood & Coal Co, h 669 Front.
Weerts Adaline H, steno Electric Lndy Co, r 4584 Park blvd.
Weerts Anna L, milliner, r 4584 Park blvd.
Weerts Apts, Frank Weerts prop 4588 Park blvd.
Weerts Frank E (Trientje), auto opr White Star Auto Stage Lines and prop Weerts Apts, h 4584 Park blvd.
Weese Mack A (Ruth), agt Prudential Ins Co, h 2630 K.
WEGEFORTH HARRY M (Rachel) physician and surgeon 316-322 Granger Bldg 964, 5th, hours 11 to 2 and 3 to 5, phones Home 3120, Main 3130, h 210 Maple, phones Main 4892, Home 3688.
WEGEFORTH PAUL, physician and surgeon 316-322 Granger Bldg 964, 5th, hours 11 to 12 a. m. phones Main 3130, Home 3120, Coronado office, Coronado Bank Bldg, hours 2 to 4 p. m. phone Main 155, r 900, 8th, Coronado, phones Coronado 449, Home 4815.
Weggeman Louis F, shoes 1110, 5th, h 1437, 29th.
Weh Geo F, clk Pac T & T Co, r 2492 B.
Wehrman Aug, h 836 W Pennsylvania av.
Wehrman Elsie B, r 826 W Pennsylvania av.
Weidenbach Herman O, private S C Aviation Sch North Island.
Weidenmueller Gertrude, student State Normal Sch, r 4482 Georgia.
Weidler Edwd (Louise E), dist plant chief Pac T & T Co, h 4928 Brighton, Ocean Beach.
Weidner Adam, barber 520, 5th, r 952, 14th.
Weight Chas E (Francis E), mech, h 4263 Cleveland av.
Weight Ethel I, tchr Washington Sch, r 3620 Utah.
Weichlein Estelle (wid H F), r 3548 Kansas.
Weihe Henry (Zaidee), h 4159 Park blvd.
Weikert O W, r 421 C.
Weiland Edwd L, h 3525, 30th.
Weiland Freda Mrs, h 2144 L.
Weiman Andw, r 1806 J.
Weimberg Morris (Rose), pdlr, h 347, 28th.

VICTOR PORTLAND CEMENT
J. S. SCHIRM COMMERCIAL CO.
VICTOR CEMENT LIME, CEMENT, BUILDERS' SUPPLIES FOURTH AND K STREETS

NEARPASS' SEED STORE
BOTH PHONES 522 SIXTH STREET
THE LEADING SEED HOUSE IN SAN DIEGO—Established 1897
Agents for CYPHERS Incubators

Weimer Nellie, h 1215 Meade av.
Weimeyer Herman F (Emma), lab, h 324 Hoitt.
WEINBERGER JACOB (Blanche), attorney-at-law 513-516 American National Bank Bldg 1007, 5th, h 1997 Puterbaugh.
Weinberger Jos, phys 861, 6th rm 812, h 1319, 5th.
Weingard Abe (Fannie), junk, h 3678 Wilson av, E. S. D.
Weingard Annie, r 3678 Wilson av, E. S. D.
Weingard Dora, slsmn Cal Trunk Factory, r 3678 Wilson av, E. S. D.
Weingard Hannah, packer Bishop & Company, r 3678 Wilson av.
Weingard Hyman, auto opr S D Cons G & E Co, r 3678 Wilson av.
Weingard Sarah slswmn Myer & Davidson, r 3678 Wilson av, E.S.D.
Weinig Wm J, meat ctr C S Hardy, h 332, 19th.
Weinland Henry A (Irene M), county farm adviser, Chamber of Commerce, h 3835 Valle av.
Weinstein Bernard A (Anna C), pawnbroker 849, 4th, h 1712 Essex.
Weinstock Abraham (Esther R), tel, h 1300 C.
Weinstock Bernard, waiter U S Grant Hotel, r 238 Bway.
Weinstock Esther R Mrs, mgr Alfonso Apts, h 1300 C.
Weinstock Maurice D, dept mgr Holzwasser Inc, h 1964, 5th.
Weippert John, private med dept S C Aviation Sch North Island.
WEIR see also Wier.
Weir B G, lieut U S A, r 616 Pennsylvania av.
Weir Chas M (Belle R), switchmn Santa Fe, h 4070 Utah.
Weir Christina (wid John), r 1148, 10th.
Weir Earl, h 902, 19th.
Weir Fredk T (Anna M), mgr Standard Canning Co, r Chula Vista.
Weir Harriett L, clk, r 4084 Kansas.
Weir Herford, r 3707 Columbia.
Weir Inez Mrs, lndrs Munger's Lndy, r 155, 19th.
Weir Julian F, mgr Blake Moffitt & Towne, r 2523 San Marcos av.
Weir Kathryn, student State Normal Sch, r 3707 Columbia.
Weir Saml K (Minna J), slsmn Foreman & Clark, h 4084 Kansas.
Weir Sidney J (Katie), h 3707 Columbia.
Weis John L, waiter Saddlerock Grill, r 614, 5th.
Weischedel Ernest, brewer S D Cons Brewing Co, r 4475 Arizona.
Weischedel Fredk, millhd Irwin & Co, r 4475 Arizona.
Weisenbach Rose M, bkpr Barney & Barney, r 929, 18th.
Weisenberg Louis (Celia), clk Wm Thomas, h 1620 B.
Weisgerber Jos, clk, r 432 F rm 316.
Weisgerberg Albt C, clk West Coast Gas Eng Co, r Hotel Yale.
Weiskopf Phil L, cond S D Elec Ry Co, r 1715 Adams av.
Weiskopf Wm, eng Union Ice Co, r 1207 G.
WEISS see also Wiese and Wise.
Weiss Chas D (Ethel S), dept supt S D Cons G & E Co, h 3745, 8th.
Weiss Virginia (wid G B), h 1323, 3d.
Weisser Aug J, cigarmkr A Sensenbrenner & Sons, r National City.
Weist John T (M Josephine), auto opr, h 2939 Logan av.

ÆTNA
Life, Accident, Etc.
G.et
A.etna-ized
BY
GIST
INSURANCE SERVICE
GILMAN A. GIST
202 Owl Bldg.
MAIN 188

Frye & Smith
Print This Directory
856 Third St.
San Diego

IT'S OUR BUSINESS TO MIND YOUR BUSINESS
919 SIXTH STREET SAN DIEGO MASTEN & KENDALL SALES RENTALS INSURANCE
REFERENCE: ANY BANK OR TRUST COMPANY
PLACE THE MANAGEMENT OF YOUR PROPERTY IN OUR CARE

S. W. GRIER CO. INC.
102-4 Broadway PHONES: PACIFIC 2615; HOME 3280
SURETY BONDS
GENERAL INSURANCE
BUILDING LOANS

Weitekamp Albt H (Elizabeth) (Demers & Weitekamp), h 4071 Hawk.
Weitekamp Elmer, student, r Imperial av R D 3 Bx 92.
Weitekamp Mary, student, r Imperial av R D 3 Bx 92.
Weitekamp Wm (Ellen), h Imperial av R D 3 Bx 92.
WEITZEL see also Wetzell.
Weitzel Frank L (Edith) (H K Weitzel & Sons), h 1960 Front.
Weitzel Harry K (Lillie A) (H K Weitzel & Sons), h 1970 Front.
Weitzel H K & Sons (H K, H M and F L Weitzel) gro and meats 2170, 1st.
Weitzel Harry M (H K Weitzel & Sons), r 1970 Front.
Weitzel W Clark (Tessie L), gro 2245 F, h 2239 same.
Weitzel Warren B, clk H K Weitzel & Sons, r 1970 Front.
Weitzell Millie Mrs, with The Marston Company, r 1471, 8th.
Welburn Helen, r 3820 Center.
Welch Bartlett (Ada), clk Standard Oil Co, h 2757 Logan av.
Welch Clarence, brakemn, h 3155 Webster av.
Welch Don, usher Pickwick Theatre, r 212 West A.
Welch Edwd W (Mattie), auto opr Standard Oil Co, h 2323 Harrison
Welch Elsie, telep opr, r 69, 18th.
Welch Frances B, r 2498 Market.
Welch Frank (Mollie), confr, h 2757 Logan av.
Welch Helen M (wid Calvin), h 4330 Hugo av, E. S. D.
Welch Jas W (Annie), driver Union Ice Co, h 3006 University av.
Welch Josephine (wid S A), h 1165, 12th.
Welch Hermus S (Ethel S), dentist 432 F rm 210, h 4330 Rugo av,
Welch Jas, r 1334 1st.
Welch John (Anteona), cook, h 3659 Highland av, E. S. D.
Welch Leander L (Rose), bldg contr 1145, 28th.
Welch Mary Mrs, r 1236 Cave, La Jolla.
Welch M Nettie Mrs, h 212 West A.
Welcome Albt, messgr Standard Oil Co, r 1811 Guy.
Welcome Arthur T, mach, r 1811 Guy.
Welcome Esther, with The Marston Company, r 1811 Guy.
Welcome John A (Satie R), h 1811 Guy.
Welden Jas A (Alice E), painter, h 4072 Louisiana.
Weldner Henry, plumber, r 1100, 11th.
Weldon Chas R (Carrie M), clk Leo Aucker, h 1421, 31st.
Weldon Jas N (Marion), clk Pacific Steamship Co, r 3543 Park Villa
Weldon Jas T, prop Weldon Planing Mill, h 3139 Franklin av.
WELDON PLANING MILL, SASH, DOOR AND VENEER FACTORY, J T Weldon prop, 14th sw cor L.
Weldon Wm J (Maude), carp, h 2693 Logan av.
Welin Agnes M, clk Hamilton's, r 1715, 31st.
Welin Arthur, student, r 1715, 31st.
Welin Christine (wid Axel), h 1715, 31st.
Welin Eric, baker U S Grant Hotel, r 1715, 31st.
Welin Victor, r 1715, 31st.

Pacific Mutual of the Pacific
There's a Reason
The Pacific Mutual Life Insurance Co. issues One Accident Policy Every Minute, Sixty Every Hour
ASK W S. NEAL
625 E ST

PETERSON BROS. AUTO SHEET METAL WKS
Wrecked Auto Bodies and Radiators Repaired
PETERSON BROS. AUTO SHEET METAL WORKS
See Page 6

CARPENTER'S, INC.
1036 6TH ST., NEAR BROADWAY
HOME 1030; MAIN 828
THREE FLOORS OF Commercial Stationery, Office Supplies, Filing Systems and Devices, Books, Fine Stationery and Engraving.
TOY DEPARTMENT ON THIRD FLOOR

DAVIS UNDERTAKING CO. COMPLETE SERVICE FOR $75.00
1752 FOURTH ST. PHONES MAIN 2634, HOME 1913

Welker Benj L (Ellen A), h 1011, 15th.
Welker Benj L jr, student, r 1011, 15th.
Welker Eugenia, student State Normal Sch, r 1011, 15th.
Welker Guadeta, student State Normal Sch, r 1011, 15th.
Welkes Gladys L, phone opr Pac Tel & Tel Co, r Girard av, La Jolla.
Weller Blanche M, entertainer, r 214 G.
Weller Louise, student, r 1520 Tyler av.
Weller Selina F Mrs, barber, r 817 B.
WELLES see also Wells.
Welles Emma J (wid J P), h 2462 G.
Welles Esther W, student State Normal Sch, r 5329 Mission dr.
Welles Geo E (Alma E), h 5329 Mission dr.
Welles Julien A, reprmn Savage Tire Co, r 5329 Mission dr.
Welles Louise E, student State Normal Sch, r 4359 Park blvd.
Wellington Bernice E, r 1201 S 36th.
Wellington Chas I (Elnora) (Chollas Valley Salt Wks), h 1201 36th.
Wellington Earl R, painter, r 1201 S 36th.
Wellington Edwin D, lab, r 2221 Kearney av.
Wellington Frank M (Eldora M), optometrist, h 3680 Beta.
Wellington Lorenzo D (Minnie M), carp, h 2221 Kearney av.
Wellington Roy C (Grace M), h 1221 S 36th.
Wellman Edwd T (Alice M), prop S D Rug & Carpet Factory, h 246, 19th.
Wellman Peck Co (S F), Wesley P Hale mgr, whol gro 455, 6th.
Wellman Roy (Edith H), rancher, h 4200 Douglas av, E. S. D.
WELLS see also Welles.
Wells Ada R, h 3773, 1st.
Wells Anna M Dr, r 1325 Coast blvd, La Jolla.
Wells Chas, mach, r 950, 14th.
Wells Dessie (wid Elmer), bkpr, r 1534 F.
Wells Edwin A, bkpr Stephens & Co, r University Club.
Wells Ethel B (wid Ernest), r 3035 Ivy.
Wells Eugene (Stella), stage driver, h 3736 Arnold.
Wells Eva L, nurse, r 1468, 1st.
WELLS FARGO & CO EXPRESS, C A Townsend agent, 741 Broadway,Branches Santa Fe Depot and La Jolla.
Wells Geo W (Sarah C), h 825 Sampson.
Wells Gordon M, student, r 2684 B.
Wells Herbt F (Emma L), mgr Hotel Edfred, h 1450, 4th.
Wells Homer L, phys 432 F rm 324.
Wells Kate C (wid S F), h 950, 14th.
Wells Laura L Mrs, h 1146, 19th.
Wells Leroy, lab Mutual Ice & C S Co, r Encanto.
Wells Marion M, clk, r 1450, 4th.
Wells Myrtle, steno H N Neale, r 4030 Colonial, E. S. D.
Wells Petronilla (wid John), h 209, 15th.
Wells Roy, r 1640 Fern.
Wells Sarah Mrs, r 1434, 5th.


MUEHLEISEN TENT AND AWNING CO.
Manufacturers of
Tents Awnings and Covers
Flags, Sails and Camp Furniture
753-755 Fourth Street
Both Phones

Office Buildings
With their tenants see Pages 17-19

WURSTER CONSTRUCTION COMPANY 654-6 SPRECKELS BLDG.
CONTRACTORS AND ENGINEERS
PHONE MAIN 2304
LOS ANGELES OFFICE, 802 CENTRAL AVE. PHONE MAIN 450
F. H. WURSTER, MGR.

Hartwell Electric Co.
955 SIXTH STREET
Designers and Manufacturers
ARTISTIC
ELECTRIC FIXTURES

HOME 4328
PACIFIC 1478
ROOD-PETERS COMPANY
Real Estate
Loans and
Investments
909 Seventh
Street
San Diego
Cal.

Wells Susan (wid L B), r 2945 National av.
Wells Wm H, eng, h 1640 Fern.
Wells Wm J (Izora), carp, h 4030 Colonial av, E. S. D.
WELSH see also Welch.
Welsh Fred J, pressmn McDonald Bros, r 3006 University av.
Welsh Clifford D (Della), foremn, h 2639 National av.
Welsh John G (Florence), with The Marston Company, h 867, 20th.
Welsh John W (Alice C), auto opr, h 1720 B.
Welsh Willard (Maribelle), eng, h 2639 National av.
Welsh Wm A, fishermn, h 1644 Atlantic.
Welte Johann B, cheese mkr, r 903 G.
Welty Carl G, student, r 3913 Center.
Welty Danl, cement finisher, r 414 G.
Welty Frank W (Celia), harnessmkr W V McConnell, h 3055 Ivy.
Welty Georgia R Mrs, student State Normal Sch, r 4632, 38th.
Welty Howard O (Georgia H), prin Garfield Sch, h 4632, 38th.
Welty Viola O, tchr Jefferson Sch, h 3913 Center.
Wenban M S, r 1373 C.
Wendel Augusta Mrs, maid U S Grant Hotel, r 104 B.
Wendel Fredk (Augusta), lab Savage Tire Co, r 104 B.
Wendell Nils, tailor 1117 Market.
Wenker Caesar, h 3880 Delta.
Wenker Rosalie Mrs, h 3876 Delta.
Wenman Arthur H (Loretta A), h 637, 12th.
Wennerberg Andw, baker Ideal Bakery, r 148 W Cedar.
Wennerland Victor, seaman, r 851 W Market.
Wenrich Bert W, real est Santa Monica sw cor Abbott, Ocean Beach, r 404 Hawthorn.
Wenrich Frank E (Bessie B), h 4774, 38th.
Wentworth Adelaide (wid G F), h 2120, 1st.
Wentworth Albt E, plumber, r 1645 State.
Wentworth Chas B (Dora), millhd Chas R McCormick Co, h 3160 Boston av.
Wentworth Frank, rancher, r 719 Columbia.
Wentworth Lillian P, osteo 1025, 4th rm 220, h 1435, 10th.
Wentworth Lucy (wid Geo E), h 1645 State.
Wentworth Ralph B (Jessie W), confy 3827, 5th, h 4755, 38th.
Wentzel Elmer E (Frances A), photo H E Lutes, h 2941 California.
Wenz Herman E (Georgia) (Clark & Wenz), h 757, 11th.
Wenz Matthew G Rev (Millis G), pastor Taylor M E Church, h 4502 Campus av.
Wenzel Chas F, prop Hotel Federal, h 237 West F.
Wenzell Clarence A (Flora), bartndr Brewster Buffet, h 3687, 5th.
Werber Brumhilde, dancing tchr, r 3157 Clay av.
Werker Alfd L, r 828, 6th.
Werkheiser Fredk A (Isabelle A), musician Oxford Hotel, r 120 Brookes av.

Pfahler
Buelow
&
Fisher
Commercial
Linotype
Compositors
860 3RD

GEORGE F. OTTO
FLORIST and NURSERYMAN
NURSERY, 35TH AND NATIONAL AVE.
PHONE MAIN 7086
FLORAL DEPOT
COR. SIXTH AND B
PHONE { MAIN 759
HOME 1207

CHAS. F. O'NEALL
943 6TH ST. Phones: Home 3590, Main 252
LOANS
REAL ESTATE
FIRE INSURANCE

Wermouth Chas S (Marie E), cashr Saddlerock Grill, h 3585 Boundary.
Werner Edwd (Elizabeth), r 1759, 2d.
Werner Lizzie D, maid The San Diego Hotel, r 1759, 2nd.
Werner Margaret (wid G P), h 4078 Highland av, E. S. D.
Werth Ernest G (Louise), h 3067 National av.
Werth Mary A (wid W G), h 4063 National av.
WESCOTT see also Westcott.
Wescott Bessie M, r 4125 Cleveland av.
Wescott Chas W, slsmn, r 1848 E.
Wescott Clement H (Sophy), mgr C S Hardy, h 3445 Kansas.
Wescott Frank A (Annie), lab City Operating Dept, h 1848 E.
Wescott John W, cigars 1053, 3d.
Wescott Leona A, h 1260, 23d.
Wescott Louise M (wid Giles B), h 4125 Cleveland av.
Wescott Martha J Mrs, h 731, 18th.
Wescott Susie J (wid Edmund), r 1260, 23d.
Weseloh John H (Mary L), slsmn Russ Lmbr & Mill Co, h 4160 Cleveland.
Weseloh Jos J, clk Police Dept, r 4160 Cleveland.
Weseloh Laurence A, clk, r 4160 Cleveland av.
Weseloh Mary A, student, r 4160 Cleveland av.
Wesley Jos (Pauline), tire finisher Savage Tire Co, h 2944 Boston.
Weslund Alvin (Hannah), h 2552 E.
Wessels Andw B (Hulda), phys 861, 6th rm 700, h 1720 Ft Stockton
Wessock Agnes (wid W A), h 3269 K.
Wessock Ernest E L, appr, r 3269 K.
Wessock Fredk (Florence A), blksmth R D 3 Bx 1-B.
Wessock Sophia, r 3269 K.
Wessock Wilhelma (wid Fred), r 3269 K.
West Calvin C (Ida), foremn Benson Lmbr Co, h 3910 University.
West Carroll O, student, r 246, 25th.
West Chas, core clnr Savage Tire Co, r 3352 Lemon Grove rd.
West Chas C, r 767, 7th.
WEST COAST GAS ENGINE CO (INC), L A Ellis pres and treas, Beecher Sterne v-pres, L C Thompson sales mgr, Market nw cor Union.
West Denah, housekpr 348 Olive.
West Edith Mrs, fur rms 854, 6th.
West Edwd F (Ada B), carp City Operating Dept, r 767, 7th.
West Elizabeth, student, r 3805 Storey av, E. S. D.
West Francis F (Elma F) (West Grocery Co), h 4607, 32d.
West Frank (Annie), watchmn S D Elec Ry Co, h 3805 Storey av,
West Georgianna W Mrs, marker Excelsior Lndy Co, r King George Hotel.
West Grocery Co (F F West, N A Wilkinson) 3220 Madison av.
West Jas, r 834, 3d.
West Jas R (Marian), h 4190, 30th.


GEORGE N.
PEPPER
General Insurance Bonds
212-213-214 Central Mortgage Building
Main 1769

NEARPASS' SEED STORE
522 SIXTH STREET
The LEADING SEED HOUSE IN SAN DIEGO—Established 1897
Agents for CYPHERS Incubators
BOTH PHONES

TIP-TOP AND KLEEN MAID BREAD
MANUFACTURED BY **SNOWFLAKE BAKING CO.**
HOME 1047 MAIN 47
SOLD BY ALL GROCERS

LEIGHTON McMURTRIE
1202 3d, McMURTRIE BLDG.
FINANCIAL CORRESPONDENT PENN MUTUAL LIFE INS. CO.
INVESTMENT BONDS
INSURANCE
MORTGAGE LOANS

PAINLESS
PARKER



DENTIST
Fifth at F
Home 2299
Main 299

West Joel W (Pauline W), atty 919, 4th rm 1, h 2015 Ft Stockton.
WEST JOHN F (Ethel G), Co supt of schools Court House, h 3204 Goldsmith, Loma Portal.
West John F (Ruth H), farmer, h 1641, 4th.
West John R (Alpha H), asst eng City Operating Dept, r 735, 21st.
West Laura S (wid J B), h 3838 Albatross.
West Lewis, porter New Palace Hotel.
West Mabel L, bkpr W S Smith & Co, r 532, 32d.
West Mary Emma (wid F J), r 1035 E.
West Merle, student, h 246, 25th.
West Paul S (Jean V), foremn Hercules Powder Co, h 1636 Fern.
West Philip R., student, r 246, 25th.
West Solomon A (Anna G), foremn Citrus Soap Co, h 4391 Menlo.
West Stanley (Cora), h 3025 Works av R D 2 Bx 71-B.
West Thos, h rear 2749 Newton av.
West Wm (Helen E), motrmn S D Elec Ry Co, h 732 S 35th.
West Wm O (Stella N), lab Hercules Powder Co, h 3311 L.
Westberg Nils E, r 1335 J.
Westbrook Emory M (Lizzie M), mcht, r La Mesa Hts R D 1 Bx 209
Westbrook Olive A, clk, r La Mesa Hts R D 1 Bx 209.
WESTCHESTER FIRE INSURANCE CO, Harry Fisher & Co agents 240 C.
West Coast-San Francisco Life Insurance Co, Earle J Bailey agt 1025, 4th rm 214.
WESTCOTT see also Wescott.
Westcott Annie I (wid Geo), h 2933 Newton av.
Westcott Don, musician, r 532, 13th.
Westcott John C (Jessie D), chemist, h 1029, 20th.
Westcott Lowery O, h 532, 13th.
Westcott Ruth, student, r 1029, 20th.
Westenburg Myrtle (wid John), cook, r 2209 Kearney av.
Westerfield Ada V, r 3341, 3d.
Westerfield Florence E, bkpr Liggett & Liggett, r 3959, 32d.
Westerfield Jas M, phys, h 3341, 3d.
Westerfield John F (Frances), h 3959, 32d.
Westerfield Roger B, clk Wells Fargo & Co Express, r 3959, 32d.
Westerlund Hulda Mrs, r Point Loma Homestead.
Westerlund Irwin W, bartndr L H Provost, r 226 B.
Westerlund Olivia Mrs, r 1731, 31st.
WESTERN AUTO SUPPLY CO INC, R C Beckett pres, W H Beckett v-pres, N C Beckett sec-treas, automobile sundries, tires, etc 5th sw cor Ash. (See page 7.)
WESTERN ASSURANCE CO (Toronto, Can), Chas W Oesting agent 241-243 Spreckels Bldg 121 Broadway.
WESTERN EMPLOYMENT AGENCY (Chas W Davies), business chances, positions intelligently filled both city and county 844, 4th.
WESTERN INDEMNITY COMPANY (OF DALLAS TEXAS), S W Grier Co Inc agents 102-104 Bway.

Naylor Gem Co.
Jewelers
Miners and Cutters of Precious Stones
We have our own mines of Tourmaline, Beryl, Turquois, Hyacinth and Garnet
330 Broadway
U. S. Grant Hotel

PARADISE VALLEY SANITARIUM
NATIONAL CITY, CAL.


Thearle Music Co.
640 BROADWAY

MAIN 798
HOME 1198

WESTERN INVESTMENT CO, M A Graham pres, H E Anthony v-pres, Geo D Easton sec and mgr, real estate 954, 3d.

WESTERN LEATHER SUPPLY CO, H B Fischer prop, wholesale leather, shoe findings, shoe store supplies and shoe machinery, 417-419-421 F, phones Main 913, Home 1505.

WESTERN LUMBER CO, M A Graham pres and gen mgr, Sydney Hammond Smith sec, foot of Columbia. (See page 40.)

WESTERN METAL SUPPLY CO, B W McKenzie pres, W H Beckett sec-treas, wholesale hardware, plumbers, steam engines and blacksmith supplies, 7th ne cor L.

Western Oil & Supply Co, Fred F. Hansen prop, 916 Bway.

Western Produce Co (Peter Theodorelos, J S Econome), whol prod 615 J.

Western Salt Co, E S Babcock pres, L M Drown v-pres-treas, W R Lyon sec, 1025, 4th rm 408.

WESTERN UNION TELEGRAPH CO THE, Fred A Bennett mgr, 936, 5th.

Western Union Tel Co, Agnar Bystrom mgr, 1002 Prospect, La Jolla.

Western Wholesale Drug Co, V J Paul mgr, Maryland Hotel.

Westervelt J A, r Golden West Hotel.

Westfall C, painter, r 812 K.

Westfall Geo B (Margaret H), h 4458 Campus av.

WESTFALL GEO F, member County Board of Supervisors, 5th dist, r Fallbrook.

Westfall Jas W (Grace I), clk C A Landers, h 1969 India.

Westfall Margaret M (wid P A), h 2536 L.

Westhaver Evelyn M, bkpr Showley Bros, r 2029 K.

Westhaver Harold J, linemn Pac T & T Co, r 2029 K.

Westhaver John W (Maud), carp, h 2029 K.

Westland John A (Iola G), cigar mfr 309 F, h 3011 Ivy.

Westland John E (Olive), cigar mkr J A Westland, h 1728 I.

Westlow Chas, auto opr Co Pest House.

Westlund Margit, student State Normal Sch, r 2552 E.

Westminster Presbyterian Church, 39th nw cor Franklin av.

Westmoreland Wm H, condr S D Elec Ry Co, r 1722 Logan av.

Weston Cleo, masseuse 1250 2d.

Weston Evelyn (wid Geo W), r 1330 Dale.

Weston Maude F (wid Nathan), tchr, r 7753 Draper av, La Jolla.

Weston Paul, r 326 W Cedar.

Weston Walter S (Florence H), h 3429 Fairmount av, E. S. D.

Westover Alice D, nurse, r 4277, 5th.

Westover Amelia T (wid Burton), r 735, 14th.

Westover Jessie L, h 735, 14th.

Westover Maurice N (Clara C), h 4277, 5th.

Westover Nan, clk S D Cons G & E Co, r 830, 6th.

Westra Andw (Lillian), slsmn Simon Levi Co, h 2230, 1st.

Wetherbee Ray E (L Elizabeth), auto opr Savage Tire Co, h 2011 Logan av.


Victrolas
PIANOS:
KNABE
Knabe-Ampico
IVERS & POND
VOSE-KIMBALL
DECKER
KOHLER & CAMPBELL
MARSHALL & WENDELL
AUTOPIANO
GULBRANSEN & DICKINSON


American National Red Cross
San Diego Chapter
Headquarters
616 Southern Title Building
948 Third St.
Phone, Main 2048

The Thiel Detective Service Co.
F R. CLAYTON Manager
PHONE SUNSET MAIN 2350
Los Angeles Office, Suite 926 Washington Bldg.
PHONE HOME A 2844

CANDIES LIGHT LUNCHES
KEMP'S SODAS
209-211 BROADWAY

For All City County and State Information, Schools, Churches, Fraternal, Club, Trade and Labor Organizations see Miscellaneous Front part of Book

Wetherbee Robt H (Clara), foremn Pioneer Truck Co, h 1605 E.
Wetherbee Willard, tube winder Savage Tire Co, r 454, 20th.
Wetherbee Wm H (Isabel) pipe ftr City Operating Dept, h 2020 La Jolla blvd, Old Town.
Wetherbee Wm H (Jennie J), police, h 955, 22d.
Wetmore Eunice E, slswmn The Ernsting Co, r 4728 Voltaire, Ocean Beach.
Wetmore Frank H, real est, r 565, 12th.
Wetmore Geo H (Della), slsmn Lyons Impl Co, h 3052 Logan.
Wetmore Mary H, tchr, r 3052 Logan av.
Wetmore Mearle, mgr Oma Hotel, h 565, 12th.
Wetmore Orin D (Marie L), uphlstr, h 4728 Voltaire, Ocean Beach.
Wetmore Ruth S, tel opr Pac Tel & Tel Co ,r 4728 Voltaire, Ocean Beach.
Wetteroth Fred (Agnes G), h 2240 National av.
Wetterskog John I (Anna), mach Schiefer & Sons, h 239, 19th.
Wetterskog Lillian M, bkpr S J Wines Coffee Co, r 239, 19th.
Wetterskog Walter, mach, r 239, 19th.
Wettstein Lilly C (wid John G), r 2244, 2d.
WETZELL see also Weitzel.
Wetzell Harold L, r 1151 Coast blvd, La Jolla.
Wetzell Wm W (Kate N), h 430 Grape.
Wetzell Wm Y, h 1151 Coast blvd, La Jolla.
Wetzer Frank J (Jennie), bkpr Maryland Garage, h 1926 Harrison.
Wetzler Lewis (Maggie J), gardener, h 4127 Florida.
Wex Letetia L (wid Peter), mgr Princess Apts, h 2130, 1st.
Weyland Dan'l (Sarah D), real est 964, 5th, rm 230, h 1045 E.
Weyland Sarah D Mrs, r 2867 F.
Weyant Hiram H Rev (T Lillian), pastor Trinity M E Church, h h 3570, 28th.
Weyer Earle E (Elizabeth G), mgr Headquarters Barber Shop, h 4680, 33d.
Weymouth Walter A (May R), police, h 4226 Cleveland av.
Whalen John A (Katherine), mach U S Naval Coal Depot, h 4519 Cape May av, Ocean Beach.
Whalen John B, lab, r 116 W Bway.
Whalen Mary G, r 702 S 38th.
Whalen Michl, h 615 Genter, La Jolla.
Whaley Geo, r 860 State.
Whaley Bruce, page S D Public Library, r 2482 San Diego.
Whaley Lillian C, senior asst S D Public Library, r 2482 San Diego.
Whaley Mary C (wid Nathan), r 955, 22d.
Whaling Chas W (Rose C), metertester S D Cons G & E Co, h 1032 Dewey.
Whaling Harry T (Lucy), mgr Hotel Cortland, h rear 635, 22d.
Whaling John H (Dora), prop Hotel Cortland, h 725, 4th.
Whann Elizabeth E, h 3870, 8th.
Wharton Elsie Mrs, h 4760 David pl.

N. L. COLEMAN INSURANCE LOANS
410 B STREET PHONE, MAIN 999

V. WANKOWSKI & CO., INC.
V. WANKOWSKI, PRESIDENT W. McCLELLAND, VICE PRES. & SECY
Loans, Real Estate, Insurance, Surety Bonds. PHONES: Main 2029 Home 1315 341-342-343 Spreckels Theatre Bldg.

Wharton Wm H (Ethel E), mach Standard Oil Co, h 2130 Monroe.
Whealen Walter E (Effie M), lab City Operating Dept, h 7726 Fay.
Wheat Frances M, h 1430 State.
Wheat Jas H (Katherine), h 1430 State.
Wheat Watson S, bkpr Merchants Natl Bank, r 2172 Front.
Wheaton Chas, boatmn, r 1830 State.
Wheaton Dorothy S, student, r 3102 Park av.
Wheaton Emma L (wid Porter P), h 1830 State.
Wheaton Irene, student State Norman Sch, r 4563 Georgia.
Wheaton John A, captain S D & Coronado Ferry Co, r Coronado.
Wheaton Sherwood (Jessie S), member Playground Com, h 3102 Park av.
WHEDON DANIEL D (Harriet F), physician and surgeon 208 Owl Drug Bldg 1025, 4th, phones Main 137, Home 2186, h 3685, 1st, phones Hilcrest 3087, Home 4446.
Wheeler Alice M, with The Marston Company, r 3826, 7th.
Wheeler Anna (wid Grove), r 3319 I.
Wheeler Chas H, electr Spreckels Theatre, r 1943 Market. z
Wheeler Charlesetta (wid M G), r 1943 Market.
Wheeler-Chase Fisheries Co, H E Wheeler pres and mgr, Ralph W Chase, sec and treas, ft of Crosby.
Wheeler Christine E Mrs (Holland & Wheeler), h La Jolla.
Wheeler Clarence M, cement wkr, r 1121, 12th.
Wheeler Ellen (wid Henderson), r 2820 San Diego av, Old Town.
Wheeler Florence, clk First Nat'l Bank, r 1647 Edgemont.
Wheeler Frank M (Nettie), meat ctr C S Hardy, h 860, 18th.
Wheeler Glenn H, collr Standard Oil Co, r 2121, 1st.
Wheeler Herbt E (Lillian H), pres and mgr Wheeler-Chase Fisheries Co, h 2846 Capps.
Wheeler J, private U S Naval H P Radio Sta.
Wheeler Lyman S (Mary E), h 3129 Herman av.
Wheeler Mildred, appr, r 860, 18th.
Wheeler Moulton W, musician, r 3826, 7th.
Wheeler Otho H (Rose), h 3668, 3d.
Wheeler Rosetta H (wid S C), h 4062 Georgia.
Wheeler Simeon C (Harriett C) bldg contr 519 W Laurel.
Wheeler Walter S (Alice M), bldg contr 3826, 7th.
Wheeler Willard W (Blanche), metermn S D C G & E Co, h 2648 K.
Wheeler Wm H (Mary L) (Wheeler & Halley), h 1844 W Washington.
Wheeler Wm J (Amelia), ftr S D Cons G & E Co, h 330, 22d.
Wheeler Wm L, mach, r 1343, 10th.
Wheeler Winifred, nurse County Pest House.
WHEELER & HALLEY (Wm H Wheeler, Robt Halley jr), architects 314 Union Bldg 235 Broadway.
Wheelock Louella M Mrs, attndt Gainsborough Studio, r 950, 14th.
Whelan John V, lab Globe Grain & Milling Co, r 116 W Bway.
Whelden Chas W (Jennie), h 1001 Prospect.

IRWIN & CO.
HAY, GRAIN
FLOUR,
MILL FEEDS,
POULTRY
FEEDS,
GRAIN BAGS,
WOOL BAGS,
SACK
TWINE,
COAL
Main office
FOURTH AND K
PHONES:
MAIN 440
HOME 1440

Ross & George
Bookbinders
Blank Book Manufacturers
and Paper Rulers
860 Third

ORT IRON WORKS
PHONE MAIN 1920 11TH AND IMPERIAL AVE.

CALIFORNIA IRON WORKS
INCORPORATED
PHONES, HOME 3295, SUNSET 1336
FOOT OF SEVENTH STREET, SAN DIEGO, CALIFORNIA

ENGINEERS, FOUNDERS, MACHINISTS
STRUCTURAL IRON AND STEEL CONTRACTORS
FREIGHT AND PASSENGER ELEVATORS
J. C. ORT, GENERAL MANAGER RESIDENCE PHONE, HOME 2049



SHOE ECONOMY must be judged by the cost PER YEAR, not by the price PER PAIR.

WALK-OVER Shoes cost less per year than any other shoes in the world.

Walk-Over Boot Shop
1059 FIFTH



Whenn Electric Co (J A Jenkins, N J Leavitt), electricians 707, 8th.
Whigham Ferdinand C (Lillie), h rear 2940 Main.
Whigham Margaret (wid T J), h 3521 Castle, E. S. D.
Whilock Emily (wid S W), h 1836 Monroe av.
Whipple Benj F (Elizabeth), h 160, 22d.
Whipple Chester J (Irene), guard Hercules Powder Co, h 762 Sicard.
Whipple Harold E (Grace F), mgr S Bachman Cigar Co, h 3794 Front.
Whipple Ida J, steno Co Assessor, r 2073 Logan av.
WHITACRE see also Whittaker.
Whitacre Minnie, r 1119 Russ blvd.
Whitacre Philip A, tchr S D High Sch, r 1333, 7th.
Whitaker Emily Mrs, maid U S Grant Hotel, r 3056 Woolman av.
Whitaker John H (Emily L), clk Oregon Fuel Co, h 3056 Woolman.
Whitaker Jonathan F (Mary E), h 3019 Clay av.
Whitclatch Effie Mrs, r 465, 16th.
Whitcomb Ralph A (Annettia R), slsmn H F Caldwell, h 2870 Franklin av.
Whitcomb Raymond B, steno, r 2870 Franklin av.
Whitcomb Walter B (Helen S), asst cashr First Nat'l Bank, h 341 Brookes av.
White Ada E Mrs, h 1229, 8th.
White Alice, fur rms 1305 Front.
White Alice E, with The Marston Company, h 3818 Superba.
White Andw F, r 3002 Arctic.
White Anna F, with The Boston Store, r 1450, 4th.
White Arthur C (Minnie), miner, h 3002 Arctic.
White Athelia E (wid Eugene), h 1044, 21st.
White Bessie C, r 4072 Georgia.
White Blanche E, bkpr, r 1054, 10th.
White Bruce R, mach A R Robbins, r 1031 India.
White Calum T (Maud E), lab Hercules Powder Co, r 1127, 5th.
White Carl H (Lorain), slsmn Parker-Boutelle Hdw Co, h 229, 24th.
White Chas A, printer S D Union, r Encanto.
White Chas C (Helen R) mgr Hotel Sandford, h 1319, 5th.
White Chas L (Gladys), musician Savoy Theatre, h 4151 Vermont.
White Chas W (Blanche) lab Greenwood Cemetery, h 118, 28th.
White Charlotte L, slswmn G H Becker, r 3904 Madison av.
White Corona, tchr, r 4117 Wilson av, E. S.D .
White David M, r 3612, 30th.
White Denie, student, r 2101 Dale.
White Dorothy, student, r 1319, 5th.
White Earl F, sergt S C Aviation Sch, North Island.
White Edgar A (Cecelia E), carp, h 1721, 39th.
White Edgar E (Elizabeth C), real est, h 1669 Front.
White Edith, artist, r Point Loma Homestead.
White Edna, student, r 2107 National av.

HARRY FISHER & CO.
GENERAL INSURANCE, REAL ESTATE, BONDS
240 C STREET


POULTRY, BEES, GARDEN SUPPLIES
643-649 G ST. COR. SEVENTH
STILES POULTRY SUPPLY CO.
LIVE and DRESSED POULTRY

White Edna A, choc dipper Showley Bros, r 1044, 21st.
White Edwd, r 1334, 1st.
White Elida J (wid W A), h 3766 Copeland av, E. S. D.
White Elizabeth C, r 4072 Georgia.
White Elizabeth E (wid Saml), h 1054, 10th.
White Emma (wid P E), h 4461, 5th.
White Enoch A (Sarah A), rancher, h 3976 Kendall, Pacific Beach.
White Ernest (Grace), r 644, 12th.
WHITE ERNEST E (Ileen P), sec and treas Spreckels Bros Commercial Co and v-pres S D Glazed Cement Pipe Co, h 3100, 2d.
White Ernest W, r 644, 12th.
White Ethel L, student, r 2101 Dale.
White Eugene D (Mary E), atty, h 540 Laurel.
White Floss B, prin La Jolla Sch, r 4461, 5th, E. S. D.
White Frank, housemn 306 Walnut av.
White Frank E (Anna), h 1536 Fern.
White Frank L, lab, r 3109 Imperial av.
White Fred M (Lula A), cashr Arey-Jones Co, h 4020 Utah.
WHITE FREDERICK M (May Y), gen mgr Benson Lumber Co and pres Manufacturers' Association of San Diego, h 206 Upas.
White Garage, F K Brader prop, 1029, 11th.
White Geo F (Lillie E), h 846, 12th.
White Geo G, r 3967 Utah.
White Geo H (Rachel H), reporter Tribune, h 3021 James, Loma Portal.
White Gretchie (Willa), h 7636 Eads, La Jolla.
White Guy C (Estelle M), h 1110 C.
White Hal, r 1536 Fern.
White Hardware Co, C R Dunbar mgr, 420 E and 3862, 5th.
White Harry, cook County Hospital.
White Harry D (Lillian D), slsmn J S Schirm Commercial Co, h 2120 National av.
White Harry F, salsmn, r 2520 San Marcos av.
White Harry H, sergt S C Aviation Sch, North Island.
White Henry (Alice), h 2101 Dale.
White Henry G (Esther A), h 3818 Superba.
White Ida (wid John), h 644, 12th.
White Irma L Mrs, asst D B Northrup, r 1300 C.
White Ira W (Mary), h 3766 Sierra av, E. S. D.
White Jessie M, matron Maud Booth Home, h 4285, 3d.
White John (Jessie), eng Premier Packing Co, h 2171 Logan av.
White John (Mary), lab City Operating Dept, h 2835 L.
White John B (Della), lab, h 2171 Logan av.
White John H (Sabra J), phys, h 602, 19th.
White John M (Nanna B), cement wkr, h 934 C.
White John W (Flora), r 517, 4th.
White Jos L (Rose) billiards 951, 4th, h 1560, 3d.

Mikels & Bradbury
Insurance
Liabilities
Loans
and
Real Estate
958 7th
Main 1716
Home 4120

American National Red Cross
San Diego Chapter
Headquarters
616 Southern Title Building
948 Third St.
Phone, Main 2048

The Companies Represented by KETTNER & SALMONS, THE INSURANCE MEN
Have loaned over half a million dollars in San Diego.
Pacific 244, Home 1344
Southern Title Building

CALIFORNIA COMMERCIAL COLLEGE
7TH, COR. BROADWAY

White J Francis (Grace R), phys 121 Bway, rm 643, h 4230 Hermosa Way.
White Lewis P (Irma L), mgr Inter-State Collection Co, h 1300 C.
White Lloyd W (Mildred), butler A S Bridges, 2500 Chatsworth blvd, Point Loma.
White Lorene, cashr Heller's, r 2101 Dale.
White Lucretia (wid J L), h 4268 Scott av.
White Lucy H (wid J W), h 4667 Orchard av, Ocean Beach.
White Luther C (Ida B), bldg contr 3766, 31st.
White Lydia B (wid G M), r 4260 Alameda dr.
White Mabel Mrs, housekpr 320 Fir.
White Margaret (wid W E), r 651, 20th.
White Margaret, tchr, r 3976 Kendall, Pacific Beach.
White Marguerite C (wid Ora), r 4148 Georgia.
White Marie (wid Geo), h 2035 Imperial av.
White Marion J Mrs, cashr C W Oesting, r 1137 Edgemont.
White Martha (wid Jas), h 1431 State.
White Martin G (Marion J), mgr liability dept C W Oesting, h 1137 Edgemont.
White Mary A Mrs, r 4360 Ohio.
White Mary C, tchr The Bishop's School, La Jolla.
White Mary J, r 1054, 10th.
White Mary L (wid L W), h 4117 Wilson av, E. S. D.
White Mary S, r 4072 Georgia.
White Melissa B (wid Marcus H), h 1521 Fern.
White Melvin N (Edith), presser Parisian Clng Co, h 1809 Logan.
White Michl J (Annie A), marine fireman, h 502 West F.
White Nancy (wid David), r 3904 Madison av.
White Orville D (Myrtle M), bkpr Savage Tire Co, h 2120 E.
White Rebecca E (wid J C), r 3766, 31st.
White Robt L (Irene A), painter R E Dell, h 38 N Evans.
White Roman C (Elvira), lab, h 3109 Imperial av.
White Roy A, candymkr Ingersoll Candy Co, r 2017 National av.
White Roy R (Ora L), carp, h 3054 Polk.
White Salvadore J (Mary), waiter U S Grant Hotel, h 1320 State.
White Saml C (Anna), carp, h 2668 Imperial av.
White Sarah A Mrs, h 1412 Lincoln av.
White Star Auto Stage Line (G B Frisbey, Jas Restine, W H Brown), 1032, 4th.
White Star Motor Co, E D Miller pres and genl mgr, auto livery 1053 India.
White S Robt, brklyr, h 75 Los Pinos, Sierra Vista, R D 3 Bv 44.
White Victor H, barber, r 823, 4th.
White Wm (Amy H), lab City Operating Dept, h 2665 N.
White Wm A (Martha J), blksmth, h 2017 National av.
White Wm L, lab, r 1893 Julian av.
White Wm M, cond S D Elec Ry Co, h 4072 Georgia.
White Wm T (Margaret), carp, h 3257 I.

LOUIS KIRSHBAUM
HIGH GRADE LADIES' AND GENTS' TAILOR
414 B STREET
PHONES { Main 1532 / Home 4961
GRAND PRIZE 1899 FOR SUPERIOR TAILORING

P. W. LAUREEN
TAILOR AND IMPORTER
221-224 American National Bank Bldg.
1007 5th

F. W. BRADLEY CO.
FAMILY TRADE A SPECIALTY
TELS: HOME 1157, MAIN 157
Wholesale Wines and Liquors
Prompt Free Delivery
1058 FOURTH ST.

White Wm W (Mattie), auto opr. h 3946 Center.
WHITE W ROSS, sec and treas Point Loma Homestead, r Point Loma Homestead.
Whited Jean S (wid J H), r 946 C.
Whiteford Clara (wid W J), h 3805 Beta.
Whiteford Margaret S (wid Jas), r 4984 Del Monte av, Ocean Beach.
Whitehead Fred G (Maggie), atty, h 1245, 27th.
Whitehead Martha C Mrs, r La Mesa Hts RD 1 Bx 189.
Whitehead Susy C, r 3754 Sisson av, E. S. D.
Whitehouse Howard E (Blanche) driver New Method Lndy, h 545 S 32d.
Whitehouse Zenobia E (wid H J), bkpr Troy Lndy Co, h 1030 Essex.
Whitelock Jas W (Gladys), foremn S D Cons G & E Co, h 1336 Union.
Whitelock Thos S (Anna) phys 1015, 1st, rm 710, h 3367, 31st.
Whitely Geo W, carp, h 2102 G.
Whiteman Leola C (wid Wm C), h 2523 San Marcos av.
Whiteman Rolland R (Lucille), slsmn Blake Moffitt Towne, h 2035 Byron.
Whiteside Ada Mrs, maid, r 3000 E.
Whitesell D T Rev, supt Bethel Mission, h 857, 7th.
Whiteside Emmett B, lab City Operating Dept, r 371, 13th.
Whitford Chas E (Dora), car insp, h 1346 Columbia.
Whitham Albt (Lenora), clk S D Cons G & E Co, h 628 Pennsylvania av.
Whiting Caroline B (wid W C), r 1741 Front.
Whiting Geo, bartndr, r 437 J.
Whiting-Mead Commercial Co, H L Miner mgr, 1st ne cor G.
Whitlatch Mary Mrs, r 2106 K.
Whitley John F (May), blksmth, h 4022 Meade av.
Whitlock Walter W (Florence E), h 4120 Alabama.
Whitman Stella M, telep opr, r 203, 29th.
Whitman Wm B, guard, h 4076 Oregon.
Whitman Wm S, brakemn S D & Ariz Ry Co, r 2446 I.
Whitmer Grace I, r 3800, 4th.
WHITMORE see also Whittemore.
Whitmore Arthur H, driver Pioneer Carpet Cleaning Works, h rear 4075 Arizona.
Whitmore Fred B (Sarah M), master mech City Water Bureau, h 3183 Kalmia.
Whitmore Nettie, chief opr S D Home Tel Co, r 3020 Quince.
Whitmore Olive J (wid Enoch), h 3020 Quince.
Whitmore Oscar (Annie L), h 3713 Wilson av, E. S. D.
Whitmore W Erle, repr City Operating Dept, r 3183 Kalmia.
Whitmoyer Lynn S (May C), driver, h 3112 G.
Whitney Alverna G, student, h 4146 Highland av, E. S. D.
Whitney Building 1027, 5th.
Whitney Chas A, auto mech, r 1763, 3d.

Barney & Barney
Insurance
Bonds, Loans
Liability
Compensation
PACIFIC MUTUAL LIFE INS. CO.
Scripps Bldg.
Rooms 207-209

Information Bureau
International Theosophical Headquarters
Point Loma California
330 Broadway
U. S. Grant Hotel Bldg.
Near Entrance

CARPENTER'S, INC.
1036 6TH ST., NEAR BROADWAY
HOME 1030: MAIN 828
THREE FLOORS OF Commercial Stationery, Office Supplies, Filing Systems and Devices, Books, Fine Stationery and Engraving.
TOY DEPARTMENT ON THIRD FLOOR

John Burnham & Company
212-214 TIMKEN BUILDING
REAL ESTATE
LOANS
AND INSURANCE

Whitney Edwin H, corp S C Aviation Sch, North Island.
Whitney Elizabeth, student, r Point Loma Homestead.
Whitney Ellsworth E, dep Co Assessor, h 1530 Market.
Whitney Flora, r 1315, 15th.
Whitney Frances (wid John), h 734, 26th.
Whitney Francis M (Flora) foremn S D Cons G & E Co, h 220, 22d.
Whitney Frank L (Grace E), carp, h 4146 Highland av, E. S. D.
Whitney Geo W, Spanish tchr 639 E.
Whitney Guilford H (Grace D), sec-treas Whitney & Company, h 4228 St James pl.
Whitney Guilford M (Mary H), pres Whitney & Co, h 3340, 2d.
Whitney Guy B (Blanche), with The Boston Store, r 4351 Sierra Vista pl.
Whitney Jane B Mrs, h 1315, 15th.
Whitney Jean W (Laura), h 743 Date.
Whitney Richd (Alice), h 1721 Front.
Whitney Ruth, student State Normal Sch, r 4563 Georgia.
Whitney Walter A, auto trimmer C H Pendleton & Son, r 730, 7th.
Whitney Walter H (Lena), mach, h 629, 26th.
Whitney Webster P (Emma), dep Co Assessor, r 1530 Market.
Whitney Willard W (Elizabeth P), h 323, 20th.
WHITNEY & COMPANY, G M Whitney pres, G H Whitney sec-treas, 5-10 and 25c store 746, 5th, home goods, hardware and crockery 733-745, 4th.
Whitsitt Annie B, r 1445 Essex.
Whitsitt Jas Y, bldg contr 1445 Essex.
Whitsitt Mabel, millinery, basement Granger bldg, r 1445 Essex.
Whitson Andw W (Melissa) stablemn Pac Wood & Coal Co, h 4112, 32d.
Whitson Elmer W, tmstr Pac Wood & Coal Co, h 4112, 32d.
Whitson E L, sec La Jolla Chamber of Commerce.
Whitson Everett L, student, r 110 Laurel.
Whitson Robt D, student, r 110 Laurel.
Whitson Wesley W (Edith) pres Hillcrest Co, h 110 Laurel.
WHITTAKER see also Whitacre and Whitaker.
Whittaker Arthur (Mary E), eng, h 2819 National av.
Whittaker Geo W, vulcanizer Sou Cal Tire Wks, h 1210 Bush.
Whittaker Jas E (Emily), piano tuner Gray-Maw Music Co, h 2845 National av.
WHITTELSEY CHARLES B (Jessie G), cashier Citizens' Savings Bank 1040, 5th, h 3766, 5th.
Whittelsey Stuart G, student, h 3766, 5th.
WHITTEMORE see also Whitmore.
Whittemore Jas E (Nettie E), clk Pac Wood & Coal Co, h 3072 A.
Whittemore Mabel F (wid L R) clk Ingersoll Candy Co, r 3840 Utah.
Whittemore Mary A (wid C A), h 2952 Logan av.
Whittemore Noble E, chemist Hercules Powder Co, r 3072 A.

The Campbell Machine Co.
MARINE-AUTO AND GENERAL REPAIRS
Foot of 8th Street

P. M. DAIRY ASS'N
Manufacturers and Distributors of
Purity Dairy Products
COTTAGE CHEESE
ICE CREAM
BUTTER
CREAM
MILK
KEFIR
12th & K Sts.
Phones
HOME 2034
SUNSET 3311


HOTEL CHURCHILL
AMERICAN AND EUROPEAN
NINTH AND C STREETS
ABSOLUTELY FIREPROOF
GEORGE L. MAYNE, MANAGER

If it's building material you want, see **THE DIXIE LUMBER AND SUPPLY CO.**
WE SELL EVERYTHING TO BUILD ANYTHING
BOTH PHONES UNIVERSITY AVE. AND OHIO ST.

Whitten Robt Q (Elizabeth), h 525 Kalmia.
Whitten Wm D (Gertrude) phys 861, 6th, rm 700, h 2518, 1st.
Whittier Emma, r Pt Loma.
Whittingham Douglas (Jessie) waiter, h 1849 Union.
Whittington James R (Ella E), marble setter, h 1714 W Washington.
Whittington N Viola, student, r 1714 W Washington.
Whittle Frances Mrs, r 1122 Union.
Whittle Frank E (Alice M), brakemn S D & Ariz Ry, h 2240 Newton av.
Whittlesey Fred'k J (Florence), jeweler 532 E, h 331 So 32d.
Whittlesey Jenny L (wid Walter), r 1877 Lyndon rd.
Whitton Alice E (wid Chas W), h 2890 Spruce.
Whitton Doris C, r 2890 Spruce.
Whitton Jas (Alzina M), h 914, 26th.
Whittren John P (Olive C), h 1212, 26th.
Whitwell Richd W, cook Mrs A D Harkey, r 1045 E.
WHOLESALERS' BOARD OF TRADE AND CREDIT ASSOCIATION of San Diego, Chas A Small pres, Russell H Gunnis v-pres, Carl O Retsloff sec, H A Croghan treas, 573 Spreckels Bldg 121 Broadway.
Whorf Sam'l D (Parmelia), gardener, h 4170 Texas.
Wiand John (Mabel), foremn, h 225 S Evans.
Wiard Mary J (wid August), h 4621 Cleveland av.
Wical Dan'l M (Fannie), h 1143, 10th.
Wicarius Augusta J, slswmn Mrs E L Spargle, r 1231, 25th.
Wicarius Catherine (wid T J), r 1231, 25th.
Wicarius Julia H, slswmn Mrs E L Spargle, r 1231, 25th.
Wicarius Martin, bkpr Sou Trust and Sav Bank, r 1231, 25th.
WICHERSKI OTTO G (Helen M), phys 520 E, rm 409 and County Health Officer, h 121 Washington.
Wick Ellen (wid Dallas), r 3575, 28th.
Wick Ruell D (Alma), real est, h 3575, 28th.
Wickard Philip J, r 151, 19th.
Wickens Iva L, student, r 419 S Bancroft.
Wickens Lewis A, lab, r 419 S Bancroft.
Wickens Wm (Louie M), gro 419 S Bancroft.
Wickfield Antoinette, nurse, h 1908, 5th.
Wicklund Nettie B, tchr Normal Hts Sch, r 1345, 5th.
Widicombe Harry T (Catherine A), solr Star & Crescent Boat Co, h 2141 Cable, Ocean Beach.
Widdifield Wm W (Ellen M), slsmn Benbough Furn Co, h 401 Olive.
Widen Edmund J (Fannie), drftsmn, h 210 W Date.
Widen Elise V, steno, r 210 W Date.
Widen Jos L, clk Spreckels Co's, r 210 W Date.
Widen Marie E, steno Twohy Bros Co, r 210 W Date.
Widen Ralph, slsmn Arey-Jones Co, r 210 W Date.
Widener Ethel V, music tchr 1232, 27th.

HOME 1430 MAIN 2997
BROWN OPTICAL CO.
BROKEN LENSES DUPLICATED
1011 FIFTH STREET
AMERICAN NATIONAL BANK BUILDING

ALLEN'S MILK
Producers and Distributors of
PURE MILK
FAMILY TRADE OUR SPECIALTY.
ALLEN'S DAIRY
RURAL No. 2
ALLEN'S CREAM

SMITH, MURPHY & RANDALL FUNERAL DIRECTORS
PHONES MAIN 139. HOME 1139
N. W. COR. SIXTH AND CEDAR

H. A. CAMERON CO. GENERAL INSURANCE, BONDS LOANS, RENTALS, REAL ESTATE
THE OFFICE OF EFFICIENCY
531 UNION BLDG. PHONES MAIN 4953, HOME 1788

Widener Harold T, with The Marston Company, r 1232, 27th.
Widener Zachary T (Hettie M) auto opr Pickwick Stages, h 1232, 27th.
Widenhoff Ernest (Kathryn), h 4343 Georgia.
Widenor John (Mary M), carp S D Cons G & E Co, h 2206 Julian.
Widenor Marshall M, clk S D & S E Ry, r 2206 Julian av.
Widmer Dan'l R (Laura M), h 1225 Essex.
Widmer Ralph J (Floretta E), dist mgr S D Union, h 1072 Essex.
Widrin Rosa Mrs, h 2865 Newton av.
Wiebens Albt P, plumber, r 2963 National av.
Wiebens Burley E, tel, r 2963 National av.
Wiebens Minnie L Mrs, h 2963 National av.
Wiebens Veda W, student, r 2963 National av.
Wiebens Wm, jeweler, r 2963 National av.
Wiedeman Louis F (Rose M), slsmn, h 210 Juniper.
Wiedenbeck Carl F (Anna L), auto painting 4132 University av, E. S. D., h 633, 10th.
Wiedenbeck Raymond E, painter O S Laing, h 633, 10th.
Wiedenbeck Warner E, r 633, 10th.
Wiedenbohm Benj, cook, r 420 Robinson av.
Wiedenbohm Bernard (Marie), h 420 Robinson av.
Wiedenhoff Ernest (Katherine), h 4343 Georgia.
Wiegand Albt F, slsmn Lewis Shoe Co, r 115 W Pennsylvania av.
Wiegand Catherine A, hairdressed G A Williams, r 757, 11th.
WIEGAND HENRY (Victoria), ladies' lailor 1161, 4th, h 3203 Webster av. (See right side lines and page 37.)
Wiegand Marguerite, slswmn Alfred Stahel & Sons, r 115 W Pennsylvania.
Wieland John, gro 3150 El Cajon blvd.
WIER see also Weir.
Wier Edwd H, r 1976 Kearney av.
Wier Eugene V (Lucy A), dry gds 7910 Girard av, h 7863 Fay, La Jolla.
Wier Margaret (wid Luther), r 3046 Boston av.
Wier Theo A (Margaret T), lab Park Dept, h 2807, 29th.
Wier Thos F, phys, 415 Elm, h 4004 Vermont.
Wier Wilber H (Ethel) (Mission Rubber Co), h 1976 Kearney av.
Wier Wm L (Mary), exp 1976 Kearney av.
WIESE see also Wese and Weiss.
Wiese Charlotte, tchr Garfield Sch, r S Chollas Valley, RD 3 Bx 79.
Wiese Dora, housekpr 3258, 4th.
Wiese Elsie L, bkpr, r S Chollas Valley, RD 3 Bx 79.
Wiese Ernest B (Lemoine & Wiese), r 1861, 3d.
Wiese Florence M, student State Normal Sch, r 4563 Georgia.
Wiese Ludwig H (Henrietta) rancher, h S Chollas Valley, RD 3 Bx 79.
Wiese Ludwig H jr, student, r S Chollas Valley, RD 3 Bx 79.

Johnson-Saum Company
FUNERAL DIRECTORS
LADY ASSISTANT
N. W. Cor. Fourth & Ash
TELEPHONES SUNSET, MAIN 158 HOME 1158



Emma Egbert Williams Manager
HEBRON HOME
For Aged People
(Incorporated)
Undenominational, established by Emma Egbert Williams, 22 years experience in caring for aged people.
1825 NEWTON AVE.
PHONES HOME 3255 MAIN 3869
SAN DIEGO, CAL.

VICTOR CEMENT
J. S. SCHIRM COMMERCIAL CO.
LIME, CEMENT, BUILDERS' SUPPLIES FOURTH AND K STREETS

NEARPASS' SEED STORE
BOTH PHONES 522 SIXTH STREET
THE LEADING SEED HOUSE IN SAN DIEGO—Established 1897
Agents for CYPHERS Incubators

Wiese Otto D, hlpr West Coast Gas Eng Co, r S Chollas Valley. RD 3 Bx 79.
Wiese Reinhold F (Inger H) gardener, h 4027 Richmond.
Wiggins Carlton W (Lillie), eng S D Cons G & E Co, h 1820 L.
Wiggins Florence, student, r 1820 L.
Wiggins Francis C, h 3027 K.
Wiggins Ruth, r 1820 L.
Wigginton Willis E (Clara M), wagon master U S A, h 1285 Myrtle.
Wight Chas, prop King Edward Hotel, h 730, 7th.
Wight Justin T (Henrietta), with The Marston Company, h 753 24th.
Wight Mary R, student, 753, 24th.
Wigston Nigel S (Eleanor), photo 3678 Jackdaw.
Wiker Knute J (Cora), janitor, Isis Theatre Bldg, h 231, 17th.
Wikstrom John F, real est, h 3899 University av, E. S. D.
Wilber Alvin E (Edna), tmstr, r 3138 Imperial av.
Wilber David S (Lillian H), Co detective Court House, h 1842 Clove, Pt Loma.
Wilber Henry D (Clara), h 3574, 28th.
Wilber Mary (wid C A), h rear 3227, 30th.
Wilber Nancy E, telep opr Pac T & T Co, r rear 3227, 30th.
Wilber Perry, r rear 3227, 30th.
Wilbern Waldo G (Agnes G), sec R E Vandruff, h 4617 Mississippi.
Wilbert John, h 2432 Imperial av.
Wilbur Frank, driver, r 3993, 8th.
Wilbur Harry L (Nellie M), r 331 Plaza.
Wilbur Thos P (Nellie), brakemn S D & S E Ry, 2235 Imperial.
Wilcken Christian (Caroline), h 923 Johnson av.
Wilcken Frank E (Irene D), h 935 Hayes av.
Wilcken Fredk J, h 4588 Park blvd.
Wilcox Ada Mrs, h 3920, 5th.
Wilcox Ada, tchr Florence Sch, r 2144, 1st.
Wilcox Apts, Mrs M A Wilcox prop, 1605 E.
Wilcox Archie W (Pearl E), h 1605 E.
Wilcox Chas M, inmate County Hospital.
Wilcox David E, h 3928 Mississippi.
Wilcox Dewey E, r 2560 C.
Wilcox Ella D Mrs, Christian Science pract 1908, 5th.
Wilcox Emma D, phys, r Point Loma Homestead.
Wilcox Emma F, r 2157 Logan av.
Wilcox Ernest S (Mabel), carp, h 3928 Mississippi.
Wilcox Frank A, stevedore, r 812 K.
Wilcox Harold (Sadie), h 1111 Union.
Wilcox Henry W (Mary A), real est 1605 E.
Wilcox Jas A, rancher, r 1605 E.
Wilcox Lavina Mrs, booker J A Westland, r 1020 E.
Wilcox Lewis F (Ruth C), printer Frye & Smith, h 1150, 21st.
Wilcox Mabel Mrs, h 4674, 36th.

ETNA
Life, Accident, Etc.
G.et
A.etna-ized
BY
GIST
INSURANCE
SERVICE
GILMAN A. GIST
202 Owl Bldg.
MAIN 188

Frye & Smith
Print This Directory
856 Third St.
San Diego

IT'S OUR BUSINESS TO MIND YOUR BUSINESS
919 SIXTH STREET SAN DIEGO MASTEN & KENDALL SALES RENTALS INSURANCE
REFERENCE: ANY BANK OR TRUST COMPANY
PLACE THE MANAGEMENT OF YOUR PROPERTY IN OUR CARE

S. W. GRIER CO. INC.
102-4 Broadway PHONES· PACIFIC 2615; HOME 3280
SURETY BONDS
GENERAL INSURANCE
BUILDING LOANS

Wilcox Madge H (wid G T), r 2507, 4th.
Wilcox Martha E (wid Francis C), h 2801 Albatross.
Wilcox Mary A Mrs, prop Wilcox apts, h 1605 E.
Wilcox Nancy H (wid G T), r 604 Cedar.
Wilcox Wm T (Winifred E), h 4229 Alpine, E. S. D.
WILDE LOUIS J (Frances E), mayor City of San Diego, h 2424 Bway.
Wilde Mark, loans 121 Bway, rm 611, r 2031, 2d.
Wilde Wilfred B, violin string mkr, r 768, 9th.
Wilde Wm C (Alice G), atty 121 Bway, rm 610, h 2031, 2d.
Wilden Perry J, r 1825 Newton av.
Wilder Fannie I, hairdresser The Misses Richards, r 2167 Franklin
Wilder Frank H (Theo M), lab, h 2167 Franklin av.
Wilder Edmund J (Bernice), clk, h 3742 Reed av, E. S. D.
Wilder Harry H (Grace R) (Wilder & Clark), h 4145 Ibis.
Wilder Hattie, r 2167 Franklin av.
Wilder Helen, r 2167 Franklin av.
Wilder Ruth T, student, r 4145 Ibis.
Wilder & Clark (H H Wilder, H D Clark), drugs 4673 Park blvd.
Wildey M, inmate open air colony, Lemon Villa, R D 1 Bx 177.
Wildman Francis A (Adda M), flying inst S C Aviation Sch, h 231 W Washington.
Wilds Cora A, nurse, r 1916, 3d.
WILDT see also Wilt.
Wildt Christian G, carrier P O, r 1802, 32d.
Wildt G Victor (Kena), carrier P O, h 2021 Fern.
Wildt Katherine (wid Gustav), r 1802, 32d.
Wile Chris C, platform mn Wells Fargo & Co, r 1202 Hendricks av.
Wile Howard C (Sarah O), carp, h 1202 Handricks av.
Wile Miller C, actor, r 1202 Hendricks av.
Wile Olive L, r 1202 Handricks av.
WILEY see also Wylie.
Wiley Albt, waiter, r 238 Bway.
Wiley Arthur G (Hazel G), linemn Pac T & T Co, h 4035 Texas.
WILEY B ALLEN CO THE, see Allen Wiley B Co The.
Wiley Floyd A, bkpr Globe Grain & Milling Co, r 615, 8th.
Wiley Genevieve (wid Geo H), h 1472 Arctic.
Wiley Henry K, rancher, h 4574½ Park blvd.
Wiley John (Rose M), gardener, h 2815 L.
Wiley J O, private U S Naval H P Radio Sta.
Wilfley Alonzo (Nettie), eng S D & Ariz Ry Co, h 2853 Newton av.
Wilfong Kenneth (Alice E), carp, h 4538 Hawley blvd.
Wilhelm Armand L, electr Landis Elec Co, h 3769 Sisson av.
Wilhelm Cloyd E, slsmn Hartwell Elec Co, r 908 A.
Wilhelm Don, vulcanizer Savage Tire Co, h 2879 Boston av.
Wilhelm Frank C (Elsie), lab, h 1108 S 30th.
Wilhelm Katherine Mrs, h 1255 Pennsylvania av.

Pacific Mutual Giant of the Pacific
There's a Reason
The Pacific Mutual Life Insurance Co. issues One Accident Policy Every Minute, Sixty Every Hour
ASK W. S. NEAL
625 E ST.

PETERSON BROS. AUTO SHEET METAL WKS
Wrecked Auto Bodies and Radiators Repaired
PETERSON BROS.
AUTO SHEET METAL WORKS
See Page 6

SOUTHERN TRUST
SAN DIEGO'S MILLION DOLLAR BANK
G. A. DAVIDSON, PRESIDENT

CHAS. R. McCORMICK LUMBER CO.
Wholesale and Retail Dealers BOTH PHONES MAIN OFFICE: FOOT OF 24TH ST. CITY OFFICE: 923 3RD ST., COR. PLAZA

Wilhelm Louis B (Mary), h 908 A.
Wilhelm Stella K, steno Sweet, Stearns & Forward, r 1255 Pennsylvania av.
Wilhelm Walter F, clk, r 1255 Pennsylvania av.
Wilken John (Phebe A), h 3920 Goldfinch.
Wilkerson John N (May), h 3202 Market.
Wilkerson Wm L (Nettie) hotelmn, h 903 G.
Wilkie August L, clk S O Putnam, r Cabrillo Hotel.
Wilkins Geo T, slsmn, r 2832 Beech.
Wilkins Otis E (Sarah), h 3962 Mississippi.
Wilkins Rose Mrs, h 1262 Union.
Wilkins Sarah J (wid C W), h 3962 Mississippi.
Wilkinson Abijah W (Jennie S), teaming contr 21, 20th.
Wilkinson Albt E, painter H C Ewing, h 1060, 20th.
WILKINSON ARTHUR J (Daisy A), physician, suite 604 Timken Bldg 861, 6th, hours 11 a m to 1 p m, 2 to 4 p m, phones Home 4189, Main 622 and sec American Hospital Assn of San Diego, h 1522, 29th, phones Home 4205, Main 4056.
Wilkinson Eula, telep opr, r 1060, 20th.
Wilkinson Geo P (Virginia B), bakery 546 University av, h 3971, 8th.
Wilkinson Harry T (Eleanore), carrier P O, h 3350, 31st.
Wilkinson Jas C (Doris), teller First Nat'l Bank, h 3780 Ibis.
Wilkinson Jas G, tchr, r 1112, 7th.
Wilkinson Jennie (wid Geo), h 1968, 1st.
Wilkinson John H, clk, r 1426 Van Buren av.
Wilkinson Katherine L (wid Wm H), h 2045 Woolman av.
Wilkinson Maude, supt Peniel Mission, h 1960 Albatross.
Wilkinson Neil A (Louise) (West Grocery Co), h 4585 Boundary.
Wilkinson Nina (wid J K), h 1930 Irving av.
Wilkinson Roy J (Louise), mach Chas R McCormick Lmbr Co, h 928 S 27th.
Wilkinson Violet (wid Saml), h 4029 Fairmount av, E. S. D.
Wilkison May, r 208 W Ash.
Willard A M Mrs, r rear 7403 Draper av, La Jolla.
Willard Chas, Capt U S A, Linda Vista Camp.
Willard Cyrus F (Elizabeth) mining 920, 8th, h 3661 Columbia.
Willard Frank P (Emma) h 4663 Terrace dr.
Willard Harriet E, maid 1208, 24th.
Willard Harry M (Eva), bldg contr 1701, 2d.
Willard Jesse, r 655, 6th.
Willard Mildred, asst Mrs Sarah Naka, r 1154, 3d.
WILLARD SERVICE, J Stanley La Sha 1251-1257, 4th. (See right top lines.)
Willard The, Jay Johnson prop, fur rms 535 E.
Willard Viola B (wid Julius F), h 1631 Dale.
Willcockson Grover A, corp Q M C S C Aviation Sch, North Island.


MUEHLEISEN TENT AND AWNING CO.
Manufacturers of
Tents Awnings and Covers
Flags, Sails and Camp Furniture
753-755 Fourth Street
Both Phones

Office Buildings
With their tenants see Pages 17-19

AND COMMERCE BANK
COMMERCIAL ACCOUNTS AFFORDED
SPECIAL FACILITIES AND SERVICE

Hartwell Electric Co.
955 SIXTH STREET
Designers and Manufacturers
ARTISTIC
ELECTRIC FIXTURES

HOME 4328
PACIFIC 1478

ROOD-PETERS COMPANY
Real Estate
Loans and
Investments

909 Seventh Street
San Diego
Cal.

American National Red Cross

San Diego Chapter

Headquarters
616 Southern
Title Building

948 Third St.
Phone, Main 2048

Willcomb Roland H (Bessie), civil eng City Operating Dept, h 4024 Illinois.
Willear Walter K, meat ctr C S Hardy, r 1665, 2d.
Willers Julius (Clara E), saloon 1058, 3d, h 1133 G.
Willes Kate E Mrs, r 1346 Front.
Willett Mary A Mrs, h 1106 F.
Willett Mary A (wid J W), r 869, 11th.
Willett Richd M, lab Benson Lmbr Co, r Encanto Heights.
Willey Edwin F (Lillian), carp, h 619, 7th.
Willey Geo P, r 910 Dover, Pt Loma.
Willey John, r 1229, 8th.
Willey John H (Lizzie), carp, h 2644 E.
Williams Abraham P (Harriet F), h 3745 Boundary, E. S. D.
Williams Albert, r Golden West Hotel.
Williams Albt E, driver, r 1927 Albatross.
Williams Albt G, teller Sou Trust and Com Bank, r 2492 B.
Williams Alex (Rebecca H), h 1876 National av.
Williams Alex Z (Abagail), saloon 302 C, h 1260 Front.
Williams Alfd jr, mgr Underwood Typewriter Co, r National City.
Williams Alfd E, messgr Postal Tel Co, r 326 West A.
Williams Alonzo, rest 5066 Niagara av, Ocean Beach.
Williams Amanda (wid G B), h 3751, 3d.
Williams Anna Mrs, h 3773 Klauber av, E. S. D.
Williams Anna A (wid R L), r 4285 El Cajon blvd, E. S. D.
Williams Annie E Mrs, h 540 West B.
Williams Archibald E (Stella C), slsmn, h 1927 Albatross.
Williams Archibald V (Annie L), slsmn, h 4362 Maryland.
Williams Benj (Harriet), lmbrmn, h 4108 Cleveland av.
Williams Benton V, sheet metal wkr O B Palmer, r 133 Bway.
Williams Blanche, r 840 Bway.
Williams Blanche Mrs, lndrs French Lndy, r 1945 Union.
Williams Brayton E, supt of service U S Grant Hotel.
Williams Chas B (Florence O), oil, h 2815 Granada.
Williams Chas J (Ruth), civ eng, h 3707, 3d.
WILLIAMS CHARLES L (Rosa C), v-pres American National Bank and treas Cabrillo Coml Club, h 205 W Walnut av.
Williams Chas M (Mary E) carp, h 3982 Park blvd.
Williams Chas N (Laura T), painting contr 4656 Narragansett av, Ocean Beach.
Williams Chas S (Emma E), watchmn Lower Cal Chemical Co, r 3377 Grevilla av.
Williams Chas S (Lillie), hlpr Stand Iron Wks, h 4365 Selma pl.
Williams Clara E Mrs, clk R C McFerrin, h 4651, 42d.
Williams Clarence L (Belle E), coxswain U S N, h 725, 12th.
Williams Claude, r 965, 5th.
Williams Clyde, clk, r 508, 11th.
Williams Cornelius Rev (Isabell), pastor Mt Zion Baptist Church, h 3045 Greeley av.

GEORGE F. OTTO
FLORIST and NURSERYMAN
NURSERY, 35TH AND NATIONAL AVE. PHONE MAIN 7086
FLORAL DEPOT COR. SIXTH AND B
PHONE { MAIN 759 HOME 1207

CHAS. F. O'NEALL
943 6TH ST. Phones: Home 3590, Main 252
LOANS
REAL ESTATE
FIRE INSURANCE

Williams Cyrenius (Clara E), cabtnkr, h 4651, 42d.
Williams Della A Mrs, presser J I Shoulack, r 1212 Bway.
Williams De Witt B (Mabel C), sec-treas Gavin-Williams Co, h 3553, 4th.
Williams Dow E, r 1825 Newton av.
Williams Edgar C W (Ruth), photo, h 1729 I.
Williams Edith H (wid J H), h 2030 Sunset blvd.
Williams Edith M, r 4020 University blvd.
Williams Edna M, student, r 4108 Cleveland av.
Williams Edwd B (M Estelle), h 450 Olive.
Williams Edwd B, real est and agt Lawyers Block 919, 5th, rm 23, r 226 B.
Williams Edwd F (Carrie L), h 3382 University av, E. S. D.
Williams Eliza J (wid Ezra B), h 3931, 9th.
Williams Eliza P (wid J A), h 3743 Front.
Williams Elizabeth, mgr Rudolph apts, h 470, 20th.
Williams Ellen L (wid T R), h 538 Hawthorn.
Williams Elsworth O, clk S D Sun, r 1143, 7th.
Williams Emily Mrs, h 531, 10th.
WILLIAMS EMMA EGBERT MRS, manager Hebron Home for Aged People 1825 Newton av,
Williams Ernest W, steno Klauber-Wangenheim Co, r 4651, 42d.
Williams Ethel E (wid E T), h 1232, 24th.
Williams Eudora F, with The Boston Store, r 1232, 24th.
WILLIAMS EUGENE D (Ethel V), city purchasing agent City Hall, h 305 W Pennsylvania av.
Williams Evan C (Rose), cementwkr, r 141 F.
Williams Fanny L, seam Ballard & Brockett, r 734, 10th.
Williams Flora E (wid C B), h 3529 Front.
Williams Florence, cashr Owl Drug Co, r 907 A.
Williams Florence M, student, r 3968 Georgia.
Williams Flossie, student State Normal Sch, r 3940 Park blvd.
Williams Floyd F, clk Louis Petiot, r 505 W Grape.
Williams Frank, r 237 West F.
Williams Frank (Rosita), lab, h rear 1770 Newton av.
Williams Frank, printer 1828 Cypress av.
Williams Frank D (Ada T), clk Spreckels Co's, h 4405 Georgia.
Williams Frank E, tmstr, r 3070 Martin av.
Williams Fred E (Ruth), h rear 3043 Ivy.
Williams Fred E, auto opr, r 3775 Teak.
Williams Fred P, meat ctr Spring & Sprague, r Golden West Hotel.
Williams Fredk W, auto opr, r 720 State.
Williams Geo A (Estate), hair goods and chiropodist 1024, 6th.
Williams Geo A, lab S D Cons G & E Co, r 502, 10th.
Williams Geo D (Elizabeth, h 4472 Louisiana.
Williams Geo E, house officer U S Grant Hotel.
Williams Geo E, private S C Aviation Sch, North Island.
Williams Georgia (wid Chas), h 3058 Martin av.



GEORGE N.
PEPPER
General Insurance Bonds
212-213-214 Central Mortgage Building
Main 1769

Write Us for Mailing Lists
Any Trade or Profession Here or Anywhere
=
San Diego Directory Company

TIP-TOP AND KLEEN MAID BREAD
MANUFACTURED BY **SNOWFLAKE BAKING CO.**
HOME 1047 MAIN 47
SOLD BY ALL GROCERS

LEIGHTON McMURTRIE
1202 3d, McMURTRIE BLDG.
FINANCIAL CORRESPONDENT PENN MUTUAL LIFE INS. CO.
INVESTMENT BONDS
INSURANCE
MORTGAGE LOANS

W. B. Walton
Jewelry Manufacturing
Designing
Repairing
Genuine Stones
Watch Repairing
Moderate Prices
1021 4th St.
Just north of Owl Drug Store

Naylor Gem Co.
Jewelers
Miners and Cutters of Precious Stones
We have our own mines of Tourmaline, Beryl, Turquois, Hyacinth and Garnet
330 Broadway
U. S. Grant Hotel

Williams Gertrude, steno Auto Tire Co, r 734, 10th.
Williams Gladys, nurse County Hospital.
Williams Grace, student, r 4020 University blvd.
Williams Harrison T (Lucinda D), h 3852, 4th.
Williams Harry, clk, r 1334, 1st.
Williams Harvey F, lab, h 542 West B.
Williams Hazelton, student, r 2042, 4th.
Williams Henry H, carp, r 4189 Altadena, E. S. D.
Williams Herbt F (Carrie), pdlr, h 1435 J.
WILLIAMS HIRAM (Emma E), supt Hebron Home for Aged People h 1825 Newton av.
Williams Howe A (Elizabeth K), com'l artist, h 4285 El Cajon blvd.
Williams Howell A (Evelyn), supt Otis Elevator Co, h 4189 Altadena, E. S. D.
Williams H Oliver, wrecker, h 4020, 8th.
Williams Ira (Anna), h 24, 25th.
Williams Jack (Alice), nurse, h 3821, 5th.
Williams Jane (wid H T), h 1302 Ft Stockton dr.
Williams Jas B, bartndr Alex Williams, r 1260 Front.
Williams Jas B, carp, r 423 West F.
Williams Jas W (Jessie D), broker 338, 7th, h 931, 22d.
Williams Jas W (Mary J), h 2042, 4th.
Williams Jas W (Mabel), dep Co Surveyor, h 806 W Pennsylvania av.
Williams Jas W jr., student, r 931, 22d.
Williams Jerry, porter, r 207 Market.
Williams Jessie, r 4074 Mentone, E. S. D.
Williams John, auto painter E S Stiles, r 765, 10th.
Williams John A (Adela), hostler City Operating Dept, h 2468 Jefferson.
Williams John A (Mabel U), real est 102 Bway, h 1215, 30th.
Williams John H (Marguerite), porter O C Morningstar, h 4085 Wabash, E. S. D.
Williams John L (Margaret A), janitor City Hall, h 4226 Alabama.
Williams John T, motrmn S D Elec Ry Co, r 634, 15th.
Williams Jos C, clk Wells Fargo & Co Exp, r 508, 11th.
Williams Jos R, clk United Cigar Stores Co, r 950, 9th.
Williams Jos R (Mary E), livery 469, 10th, h 508, 11th.
Williams Julius P, h 2078 De Foe, Ocean Beach.
Williams J B, real est, r 226 B.
Williams Kathleen F Mrs, h 1026 Hendricks av.
Williams Leland J (Hazel), clk City Playgrounds, h 3684 India.
Williams Llewellyn R (Maud E), h 2230 Albatross.
Williams Levi (Isabelle J), carriagemkr Rogers Carriage Co, h 3838 Chamoune, E. S. D.
Williams Lewis (Charlotte S), machy 414 E, h 2260 Front.
Williams Lewis H, r 4074 Mentone, E. S. D.
Williams Lelia (wid Henry), r 521, 18th.

PARADISE VALLEY SANITARIUM
NATIONAL CITY, CAL.


Thearle Music Co.
640 BROADWAY

MAIN 798
HOME 1198

Williams Lutie J, steno Co Auditor, r 508, 11th.
Williams Mabel E, clk, r 508, 11th.
Williams Margaret (wid Wm), r 1026 Hendricks av.
Williams Marie, waiter, r 1414 Front.
Williams Marion, student State Normal Sch, r Kensington dr and Adams av.
Williams Mary A (wid H H), r 931, 22d.
Williams Mary D (wid Horace), h 3775 Teak.
Williams Mary E (wid L A), h 4619 Gilmore pl.
Williams Mary E (wid R M), r 923 I.
Williams Mary I (wid Danl B), r 4020, 8th.
Williams Mary J (wid A E), h 326 West A.
Williams Mary L, r 4433 Hermosa Way.
Williams Mattie (wid S M), r 667, 22d.
Williams Mattie R Mrs, clk Holzwasser Inc, r 2859 F.
Williams Mayme Mrs, h 825, 16th.
Williams Mercantile Agency 964, 5th, rm 300.
Williams Nellie Mrs, seam Louis Kirshbaum, r 756, 17th.
Williams Nelson E (Nannie N), foremn S D Cons G & E Co, r 508, 10th.
Williams Ole J (Florence M), plumber, h 3777 Lark.
Williams Olive M Mrs, real est, r 3865 Conklin av, E. S. D.
Williams Orton A, h 3745 Boundary, E. S. D.
Williams O Earl (Anna), auto opr, h 7850 Bishop Lane, La Jolla.
Williams Paul (Nellie), h 7703 Prospect pl, La Jolla.
Williams Percy W, mining, r 4619 Gilmore pl.
Williams Ralph (Fannie), h 3638 Van Dyke av, E. S. D.
Williams Ray, ins agt, r 131 F.
Williams Richd J (Mabel), mgr F W Woolworth Co, h 2414 Dulzura av.
Williams Richd J (Mary), h 1663, 4th.
Williams Richd O (Clara E), painting 1137, 12th.
Williams Robt D (Amerilla S), h 4020 University blvd.
Williams Robt E, candymkr, r 237 West F.
Williams Robt R (Mary R), h 2178 Woolman av.
Williams Rose Mrs, r 422, 4th.
Williams Rose A, slswmn, r 1431, 1st.
Williams Rose P (wid John G), r 205 W Walnut av.
Williams Russell B, mgr L F Weggeman, r 1319, 5th.
Williams Ruth S Mrs, r 3707, 3d.
Williams Sampson (Florence), h 907 A.
Williams Saml F (Jessie M), plumber 640, 18th, h 4479 Granada av.
Williams Saml S (May), photo 725 Bway, h 950, 14th.
Williams Sarah (wid E R), h 817 Silverado, La Jolla.
Williams Sarah E (wid Jas R), r 2142 Front.
Williams Seth (Leotta M C), h 2308 Albatross.
Williams Sophia (wid Geo W), h 744, 12th.
WILLIAMS STANLEY S DR (Nettie S), chiropractor 2603 National.


Victrolas
PIANOS.
KNABE
Knabe-Ampico
IVERS & POND
VOSE-KIMBALL
DECKER
KOHLER & CAMPBELL
MARSHALL & WENDELL
AUTOPIANO
GULBRANSEN & DICKINSON


Office Buildings
With their tenants see Pages 17-19

The Thiel Detective Service Co.
F. R. CLAYTON
Manager
PHONE SUNSET MAIN 2350
Los Angeles Office, Suite 926 Washington Bldg.
PHONE HOME A 2844

CANDIES LIGHT LUNCHES
KEMP'S SODAS
209-211 BROADWAY



J. L.
STURZ
THE CORRECT TAILOR

Fashionable Tailoring for Ladies and Gentlemen

Remodeling a Specialty

954 8th ST.
Just South of Broadway

Williams S R, h 3204 Clay av.
Williams Thaddeus H (Gertrude B), cook, h 2418, 5th.
Williams Thos, porter Golden West Hotel.
Williams Thos G (Josephine), h 3072 Valle av.
Williams Thos G (Olive M), clk C S Hardy, h 3865 Conklin av.
Williams Thos R, r 1435, 10th.
Williams Timothy A (Elizabeth), auto opr, h 4185 Louisiana.
Williams T Sherman (Flossie B), carp, h 3737 Stockton av, E. S. D.
Williams Vernon A, private Med dept S C Aviation Sch, North Island.
Williams Walter P, student, r 931, 22d.
Williams Wm A, slsmn, r 1515 Front.
Williams Wm E, photo, r 1641, 1st.
Williams Wm H (Edna J), r 437 J.
Williams Wm I (Anna M), cond S D Elec Ry Co, h 24, 25th.
Williams Wm M (Gwendolyn E), barber Maryland Hotel Barber Shop, h 1455, 1st.
Williams Wm T (Fannie), barber 415 F, h 734, 10th.
Williams Wm T (Ella), farmer, h 4776 Santa Monica av, Ocean Beach.
Williams Wm V (Minnie), lab Benson Lmbr Co, h 3406 Mission dr.
Williams Wm W (Annie), gro 1945 Adams av.
Williamson Clarence C (Emma W), cleaner Balloon Dye Works, h 1720 Essex.
Williamson Elmer (Emma C), mach S D Cons G & E Co, h 2492 B.
Williamson Gail, steno Mikels & Bradbury, r 2621 University av.
Williamson Geo O, gardener Park Dept, h 1754, 2d.
Williamson Jacob T (Rebecca), r 2621 University av.
Williamson Jas, h 1416 Front.
Williamson Jas M (Mary M), h 4218 Castle, E. S. D.
Williamson Jessie M (wid W H), r 2420 G.
Williamson John H (Annie), cook Harvey's Lunch, r 642, 17th.
Williamson Lizzie (wid Jas), h s s El Cajon blvd bet 36th and 37th.
Williamson Louisa, r 1034, 14th.
Williamson Melvin E, private S C Aviation Sch, North Island.
Williamson Otto T (Lillian), slsmn Magill's Shoe Co, h 1534 Madison av.
Williamson Richd F (Irma M), phys, h 4476 Ampudia, Old Town.
Williamson Ruth E, r 4218 Castle, E. S. D.
Williamson Sarah A (wid Henry), r 1480 Market.
Williamson Wm (Emily C), phys 520 E, rm 1008, h 2641, 1st.
Williar Walter K (Emma), meat ctr C S Hardy, h 1665, 2d.
Williard The, Jay Johnson, prop, fur rms 535 E.
Willida Apts, Wm Lubin prop, 1964, 5th.
Willie Hop Chong, gro 310 I.
Williford David E (Ethel), with The Marston Company, h 4045, 8th.
Williford David M (Fannie M), carp, h 4045, 8th.
Williford Fannie M Mrs, dressmkr 4045, 8th.

N. L. COLEMAN
410 B STREET
INSURANCE
LOANS
PHONE, MAIN 999

V. WANKOWSKI & CO., INC.
V. WANKOWSKI, PRESIDENT W. McCLELLAND, VICE PRES. & SECY.
Loans, Real Estate, Insurance, Surety Bonds. PHONES: Main 2029 Home 1315 341-342-343 Spreckels Theatre Bldg.

Williford Roy C, private S C Aviation Sch, North Island.
Willingham Nannie E (wid W A), h 4144 Alabama.
WILLIS see also Wyllis.
Willis Beatrice, waiter Barbour's Confy Co, r 923, 12th.
Willis Bros (C T and E S), blksmths 202, 14th.
Willis Chas, gardener, r 414 G.
Willis Chas T (Emma) (Willis Bros), h 2888 Newton av.
WILLIS CLAUDE C (Pearl), mgr United Stages office 1059, 3d, phones Main 3666, Home 3646, h 2261 Logan av. (See Classified Stage Lines).
Willis Eben S (Helen) (Willis Bros), h 2181 Harrison av.
Willis Frank S (Lillian), lab, h 329, 10th.
Willis Franklin P (Bernice), auto opr, h 827, 16th.
Willis Henry B (Jean) livestock 525 C, rm 401, h 3019, 5th.
Willis Henry H (Henrietta F), h 7743 Eads, La Jolla.
Willis Jas (Mary J), h 2059 Julian av.
Willis John K (Lulu), barnmn P M Dairy Assn, h 1741 Kearney av.
Willis Lena Mrs, h 923, 12th.
Willis Lucian, r Mission Valley RD 2 Bx 147-F.
Willis Peter F, r 7738 Girard, La Jolla.
Willis Saml G (Kate), h 7541 La Jolla blvd, La Jolla.
Willis Wm G (Vivian), prop La Jolla French Lndy, h 7738 Girard,
Willis W Glenn (Agnes), plumber, h 4651 Oregon.
Willit Jacob (Augusta), h 2035 Woolman av.
Willits Jas N (Dorothea), private S C Aviation Sch North Island.
Willits Louis W (Clara J), ins 922, 7th, h 2940 Laurel.
Willits Winthrop J (Lillian), elev opr, h 2962 Laurel.
Willius Clara (wid Ferdinand), h 4041 Hillcrest dr.
Willius Henrietta, student State Normal Sch, r 4041 Hillcrest dr.
Willmar Bessie Mrs, r 814 F.
Willoughby Anna Mrs, seams Children's Home, r 16th ne cor Ash.
Willoughby Jas E (Laura E), mach Savage Tire Co, h 1124 S 30th.
Willow John J (Sarah A), spec officer, h 634, 11th.
Willows John F, r 1480 Market.
Wills Frank (Gussie), brtndr Alex Williams, h 1143, 17th.
Wills Geo, cond S D Elec Ry Co, r 828 Sampson.
Wills Geo A, r 3352, 31st.
Wills Herbt (Nellie), woodwkr S D Auto & Carriage Co, h 2533 San Diego av, Old Town.
Wills Katie Mrs, prop The Monte Cristo, h 834, 3d.
Wills Mabel, r 3246 University av.
Wills Robt S (Lavina A), h 4067 Colonial av, E. S. D.
Wills Sarah M (wid G E), h 3246 University.
Wills S P, r Golden West Hotel.
Wills Thos W (Margaret), carrier P O, h 4060 Stockton av, E. S. D.
Willsey Edwd C, carp, r 2970 Ivy.
Willsey Geo, musician Savoy Theatre, r 1263, 1st.
Willsey Perry R, r 1263, 1st.

IRWIN & CO.
HAY, GRAIN, FLOUR, MILL FEEDS, POULTRY FEEDS, GRAIN BAGS, WOOL BAGS, SACK TWINE, COAL
Main office FOURTH AND K
PHONES: MAIN 440 HOME 1440

Ross & George
Bookbinders
Blank Book Manufacturers
and Paper Rulers
860 Third

ORT IRON WORKS
PHONE MAIN 1920 11TH AND IMPERIAL AVE.

CALIFORNIA IRON WORKS INCORPORATED
PHONES, HOME 3295, SUNSET 1336
FOOT OF SEVENTH STREET, SAN DIEGO, CALIFORNIA
ENGINEERS, FOUNDERS, MACHINISTS
STRUCTURAL IRON AND STEEL CONTRACTORS
FREIGHT AND PASSENGER ELEVATORS
J. C. ORT, GENERAL MANAGER RESIDENCE PHONE, HOME 2049



SHOE ECONOMY must be judged by the cost PER YEAR, not by the price PER PAIR

WALK-OVER Shoes cost less per year than any other shoes in the world.

Walk-Over Boot Shop
1059 FIFTH



Willson Ella G (wid J C), r 2454 Whitman.
Willson Teena (wid H H), clk Ramonas Marriage Place, r 1757, 1st.
Willy Florian, blksmth, h 3037 N.
Wilms Arthur L (Erma), saw filer Chas R McCormick Lmbr Co, h 2205 Julian av.
Wilms Fredk W (Anna), h 3578, 7th.
Wilms Fredk W jr, r 3578, 7th.
Wilner Margaret Mrs, h 1319 Columbia.
Wils Chas, porter Chas Frey, r 843, 4th.
Wilsford Roy (Helen), auto opr Snowflake Baking Co, h 614 A.
Wilshire Apts, Geo Hansen prop 2004 C.
Wilson Alice, clk, r 3687 Cherokee, E. S. D.
Wilson Alice (wid W T), h 3963 Franklin av.
Wilson Alice F, branch mgr Ideal Bakery, r 1744, 1st.
Wilson Alice P, r 2886 Redwood.
Wilson Angus (Hilda), U S N, h 2030 State.
Wilson Anna M, steno Showley Bros, r 3420, 28th.
Wilson Avaline S Mrs, h 2555, 5th.
Wilson Barbara (wid Wm), h 1829 Granada.
Wilson Barbara Mrs, h 857, 11th.
Wilson Benj (Audrey), rattlerman W F Schultheiss Co, h 632 India.
Wilson Bertha, sec Scripps Institute h La Jolla.
Wilson Bertha A, hairdresser The Miss Richards, r 2161 Franklin.
Wilson Bramwell A (Mattie), poultry, h 3037 Fairmount av, E.S.D.
Wilson Carl, r 641, 17th.
Wilson Carrie B, r 545, 24th.
Wilson Chas, prop New Western Hotel, h 516 West C.
Wilson Chas, auto opr Sou Cal Stage Co, r Los Angeles.
Wilson Chas C, r 936 Union.
Wilson Chas E (Docia), sec-treas P M Dairy Assn, h 453, 20th.
Wilson Chas F, solr Eugene Moulie, r 1041, 7th.
Wilson Chas R (Eleanor), asst supt City Health Dept, City Hall, h 2153 Julian av.
WILSON CHAS W (Augusta N), cashier San Diego Savings Bank h 1503, 29th.
Wilson Clarence A, r 643, 6th.
Wilson Edna, r 7753 Prospect, La Jolla.
Wilson Edwd, painter, r 501, 7th.
Wilson Edwd D (Ethel D), h 1966 Abbott, Ocean Beach.
Wilson Edwd M, cond S D Elec Ry Co, r 965, 5th.
Wilson Edwd W, mech Stanley Garage, r 844, 16th.
Wilson Eldon (Mary), pipe ftr Hercules Powder Co, h 327, 25th.
Wilson Electra Mrs, r 309 E.
Wilson Elizabeth B (wid W N), h 844, 16th.
Wilson Elizabeth L (wid J T), seams, h 1480 C.
Wilson Ellen (wid John), h 3232 I.
Wilson Emily, masseuse, r 1744, 1st.
Wilson Emma M, steno Sou Title Guaranty Co, r 1756, 1st.

HARRY FISHER & CO.
GENERAL INSURANCE, REAL ESTATE, BONDS
240 C STREET

Willard STORAGE BATTERY
J. Stanley LaSha IGNITION STATION
Willard STORAGE BATTERY
1251-57 FOURTH ST. MAIN 693

Wilson Ena L (wid H L), r 1045, 20th.
Wilson Ernest P (Jennie M), printer 607, 8th, h 912, 24th.
Wilson Eva, r 1829 Granada.
Wilson Eva, vocalist, r 857, 11th.
Wilson Eva L, bkpr Brawner & Hunter, r 4649 Voltaire, Ocean Beach.
Wilson Evelyn, packer Bishop & Company, r 2030 State.
Wilson Felix, auto opr, r 3545, 32d.
Wilson Frances M (wid J W), h 928 S Evans.
Wilson Francis M (Anna L), shoe repr, h 3617 Arnold.
Wilson Frank (Jennie M), slsmn, h 1520 Monroe av.
Wilson Frank H (Edith R), carp, h 2919 Copley av.
Wilson Frank R, waiter J M B Anderson, r 1445, 4th.
Wilson Frank W, private S C Aviation Sch North Island.
Wilson Frederic B (Mayes J), mgr Hotel Albany.
Wilson Fred P (Beatrice L), electr, h 2525 J.
WILSON GENEROUS L (Nellie M), successor to A L Ross Co, real estate and investments 1028, 4th, h 3985 Falcon. (See page 47.)
Wilson Geneva M, steno Binnard & Macomber, r 3545, 32d.
Wilson Geo A, painter, h 917, 9th.
Wilson Geo A, vulcanizer Savage Tire Co, r 928 S Evans.
Wilson Geo W (Mary), police, h 2847 L.
Wilson Gladys P Mrs, r 1964, 5th.
Wilson Hannah (wid B M), r 4656 Louisiana.
Wilson Harry, mldr, r 335 W Ash.
Wilson Harry A (Beatrice), 2d hd gds 4144 University av, E. S. D.
Wilson Henrietta C Mrs, nurse, r 1763, 1st.
Wilson Henry B (Nellie C), phys 861, 6th rm 806, h 1439 Sutter.
Wilson Herbt E Rev (Alice), pastor E S D Baptist Ch, h 3864 Sisson.
Wilson Howard M (Nettie), gardener, h rear 3744 Pacific av, E.S.D.
Wilson Hugh, r 2941, 4th.
Wilson Ira L (Zuie N), slsmn P A Nauman Co, h 4708 Hamilton.
Wilson Jas, h 4053 Alabama.
Wilson Jas A (Harriet), prop Cabrillo Hotel, h 1116 Prospect, La Jolla.
Wilson Jas B (Mary), h 2941, 4th.
Wilson Jas H (Louise), auto opr, h 3545, 32d.
Wilson Jas R (Cora B), cigars 301 E, h 1516 Ft Stockton dr.
Wilson Jas S (Maud M), mgr Natl Cash Register Co, r 3635 Utah.
Wilson Jarvis F (Edith A), h 4551 Kensington dr.
Wilson Jeanie, student, r 2071 Columbia.
Wilson Jessie L, bkpr Henry Wiegand, r 4410 Park blvd.
Wilson John A (Alta D), insp S D Elec Ry Co, h 2568 Imperial av.
Wilson John M, dentist 918, 5th rm 201, h 2071 Columbia.
Wilson John M (Isabelle), saloon 225 W Market.
Wilson John R (Gertrude), cook, h 1808 California.
Wilson John W, genl contr 203 G, r Encanto.
Wilson Jos, carp, h 424 S 28th.

A. V. JEDLICK
"THE HOUSE OF INDIVIDUALITY"
LADIES' TAILORS
1131 SIXTH STREET

KETTNER & SALMONS
The Insurance Men
Pacific 244
Home 1344
WRITE Life Fire Burglary
Health Bonds Automobiles
Accident Liability Plate Glass
Southern Title Building

Greenwood Cemetery and Crematory
PHONES {MAIN 477 HOME 5487
40TH AND IMPERIAL AVE.

LOUIS KIRSHBAUM
HIGH GRADE LADIES' AND GENTS' TAILOR
414 B STREET
PHONES {Main 1532 Home 4961
GRAND PRIZE 1899 FOR SUPERIOR TAILORING

Wilson Jos (Alexia), lab, h 850 State.
Wilson Julia (wid Geo), h 4410 Park blvd.
Wilson J Keno (Mattie J), bailiff Superior Court Dept No 1, h 2103 I.
Wilson Laura L, tchr, r 2103 I.
Wilson Laura O (wid J D), h 3151 Newton av.
Wilson Lee J (Anna), h 4074 Mentone, E. S. D.
Wilson Leonore F (wid C H), dressmkr 936, 19th.
Wilson Louise S, tchr S D High Sch, r 636 C.
Wilson Lula, r 1131 Market.
Wilson Lulu, r 3420, 28th.
Wilson Mabel Mrs, hlpr D Haves & Son, r 643, 6th.
Wilson Mae Mrs, waiter Quick & Tarpley, r 3096 Clay av.
Wilson Mary, dressmkr, r 1520 Monroe av.
Wilson Mary M, student, r 2071 Columbia.
Wilson May Mrs, steno, r 1756, 1st.
Wilson May E, toilet parlors 1043, 6th, r 1014, 14th.
Wilson Mayme, clk, r 3526 Park blvd.
Wilson Melissa F Mrs, h 3531 Albatross.
Wilson Melvin N, asst sec Y M C A, r 3336 Dale.
Wilson Nannie E Mrs, solr, h 817, 9th.
Wilson Nellie M, with The Marston Company, r 3985 Falcon.
Wilson Neva N, student, r 1480 C.
Wilson Orville, steno Savage Tire Co, r 3180 Woolman av.
Wilson Otta K (Olive), h 2738 Upas.
Wilson Patk R (Nellie), cook, r 310 Elm.
Wilson Paul G (Lucile (J Summers Co), h 2411 L.
Wilson Ralph R, r 566 West B.
Wilson Ralph V (Anna E), printer Tribune, h 1727 Adams av.
Wilson Ray, auto opr F A Sutherland, r San Ysidro.
Wilson Robt, r 650, 11th.
Wilson Robt L (Martha E), lab, h 3738 Stockton av, E. S. D.
Wilson Robt R (Lorna), horsemn, h 1925 Woolman av.
Wilson Robt S (Isabella), tailor Schlesinger & Loeffler, h 3180 Woolman av.
Wilson Rosa Mrs, h 4144 Campus av.
Wilson Rose J, nurse 2404 Bway.
Wilson Sallie A (wid A M), r 1815 Spalding pl.
Wilson Schuyler S (Birdie C), lab, h 3391, 32d.
Wilson Sherman (Ella), h 2911 Newton av.
Wilson Sidney S (Lillian), printer Tribune, h 1516 Ft Stockton dr.
Wilson S, tmstr Pioneer Truck Co, r 2116 K.
Wilson Thos, porter Beck & Camp, r Gordon Hotel.
Wilson Thos (Martha E), clk F G Pratt, h 3420, 28th.
Wilson Thos A (Esther), h 3168 Bay av.
Wilson Thos C (Edith M), driver Electric Lndy Co, h 1695 Logan av
Wilson Thos L (Imperial Garage), h 2611 Imperial av.

P. W. LAUREEN
221-224 American National Bank Bldg. 1007 5th TAILOR AND IMPORTER

F. W. BRADLEY CO.
FAMILY TRADE A SPECIALTY
TELS: HOME 1157, MAIN 157
Wholesale Wines and Liquors
Prompt Free Delivery
1058 FOURTH ST.

Wilson Thos L (Anna R), watchmn Santa Fe Wharf, r 2161 Franklin av.
Wilson T Warner, lab Benson Lmbr Co. r 2411 J.
Wilson Viola (wid W M), h 1366, 2d.
Wilson Viola, student, r 2738 Upas.
Wilson Wm (Josephine), watchmn, h 1312 Front.
Wilson Wm (Mattie G), r 3336 Dale.
Wilson Wm A (Helen M), grocer 3748 Utah.
Wilson Wm C H, painter, r 1122 Union.
Wilson Wm E (Jennie A), h 506 West B.
Wilson Wm E, dentist 121 Bway rm 651, r 302 Thorn.
Wilson Wm E (Lucy D), livery 942, 1st, h 101 W Bway.
Wilson Wm N (Mary E), slsmn W P Fuller Co. h 1631, 30th.
Wilson Winfield, student, r 2738 Upas.
Wilson & Co, R D Wolfe mgr provisions, 8th se cor K.
Wilsonia Hotel, Mrs B W McDowell prop 1545, 2d.
Wilstach Benj E, r 2980 C.
WILT see also Wildt.
Wilt Alfd, cook Lacko & Clauder, r Golden West Hotel.
Wilt Elizabeth A, bkpr, r 4010, 4th.
Wilt John T (Rebecca), dept mgr Whitney & Co. h 4354 Mississippi.
Wilt Verne L G, student, r 4010, 4th.
Wilt Wm H (Bertha M), gro 438 University av, h 4010, 4th.
Wimer John, sausage mkr C S Hardy, h 1151, 1st.
Winans Estelle Mrs, slswmn Saml Silverman, r 1159, 6th.
Winant Clifton S, tallymn, h 4346 Orangewood, E. S. D.
Winberg Mamie W Mrs, r 1263 Robinson av.
Winbourne Marguette Mrs, prop Hotel Richelieu, h 1055, 5th.
Winbourne Wm H, slsmn C E Nichols Motor Co. r 814 B.
Winch Chas E (Nora A), mach Hercules Powder Co, h 1309, 2d.
Winch Wm (Bertha), h 4032 Logan av.
Winchell Amelie, h 1456, 9th.
Winchell Apts, C S Winchell prop 1751 University av.
Winchell Calvin S (Star Builders Supply Co) and prop Winchell Apts, h 1751 University av.
Winchell Converse S, h 1751 University av.
Winchell Geo C (Alice M), agt Prudential Ins Co. h 3806 Mission av
Winchell Louis C, h 3838 Mission av, E. S. D.
Winchell Nathan J (Mary C) (Lincoln Garage), h 814 F.
Winchell Norman O (Ellen C), lab, h 4009 Iowa.
Wincote Chas B, slsmn Western Metal Supply Co, r 3720, 7th.
Wincote Marion L (wid Chas E), h 3720, 7th.
Wind Bernardus J (Maria H), motrmn S D Elec Ry Co, h 1921 Adams av.
Wind Margaret E, with The Marston Company, r 1026, 12th.
Winder Ray E Mrs, h 425 University av.
Winders Oscar E, h 4111 Front.
Windsor Apts, J B McVey mgr 1808, 3d.

Barney & Barney
Insurance
Bonds, Loans
Liability
Compensation
PACIFIC MUTUAL LIFE INS. CO.
Scripps Bldg.
Rooms 207-209

Office Buildings
With their tenants see Pages 17-19

HOTEL YALE
LIVE WITH US IN COMFORT
IT'S AT FIRST AND F STS.
PHONES--5310; HOME 4321

John Burnham & Company
212-214 TIMKEN BUILDING
REAL ESTATE
LOANS
AND INSURANCE

Windsor Harold K, prop Hotel Empress, h 227 B.
Windsor Marie Mrs, lndrs Troy Lndy Co, r 3912 Florida.
Windsor The, J D Merson prop, fur rms 843, 4th.
Wineburgh Emanuel (Emma), elo 915, 4th, h 3365, 1st.
Winegarden Jos (Anna), steno, h 3134 National av.
Wineger John G (Lena), carp Rambo & Trepte, h 4724, 34th.
Wines Sidney J (Luella M), pres S J Wines Coffee Co, h 544 Maple.
WINES S J COFFEE CO, S J Wines pres, J F Graham sec, 724, 7th, branch 648 Broadway.
Wineteer Clement H, fur rms 1044, 21st.
Wineteer Ethel, r 521 Evans.
Wing Chong Co, Chinese mdse 459, 3d.
Wing Chong Hi teas 564, 4th.
Wing Hai Co, Chinese mdse 301 J.
Wing Leon H (Myrtle G), adv mgr Lower Cal Jockey Club, h 3921, 1st.
Wing On Co, Chinese mdse 312 J.
Wing Sing Co, Chinese mdse 315 Market.
Wingate Earnest R (Dora C), phys, h 4032 Thomas av, E. S. D.
Wingfield Corinne B (wid A T), h 1754 Robinson av.
Winkler Helen, packer Bishop & Company, r 345, 19th.
Winkler John (Emma), elev opr Am Natl Bank Bldg, h 3828 Conde, Old Town.
Winkler Matilda, nurse St Joseph's Hospital, r 624 Robinson av.
Winkler Rose, phys, r Point Loma Homestead.
Winkler Susanna B, nurse, r 1468, 1st.
Winkley H P, r King George Hotel.
Winks Blanche, Christian Scienee pract 2017, 1st.
Winks Ella Mrs, h 2017, 1st.
Winn Ann B, employment sec Y W C A, r 740 Cedar.
Winn Beulah B Mrs, adv solr S D Union, h 1063, 2d.
Winn Edwd F, h 1534 Front.
Winn J, waiter U S Grant Hotel.
Winn Kittie L (wid John), r 2052 Logan av.
Winn Lera, r 740 Cedar.
Winn Louis M (Florence), optician 520 E rm 201, h 3583 Utah.
Winn Maud (wid C G), h 4208 Arden Way.
Winn Robt H (Grace J) (R H Winn Co), h 1534, 30th.
WINN ROBERT H CO, fuel, feed and building material 511-533, 7th.
Winn Sarah E (wid S E), h 740 Cedar.
WINNEK E V (Dixie M), attorney-at-law 413-414 Southern Title Bldg 948, 3d, h 1545, 2d.
Winnek Gail H Mrs, h 1404 Meade av.
Winnek Irving F (Lorene E), raneher, h 1833 Lyndon rd.
Winnek Ruth V, tchr S D Night Sch, r 1833 Lyndon rd.
Winship F M, r 1868 State.
Winship Leslie W, student, r 4270 Jackdaw.
Winship Wm A (Annie M), phys 520 E rm 608, h 4270 Jackdaw.

The Campbell Machine Co.
MARINE-AUTO
AND
GENERAL REPAIRS
Foot of 8th Street

P. M. DAIRY ASS'N
Manufacturers and Distributors of
Purity Dairy Products
COTTAGE CHEESE
ICE CREAM
BUTTER
CREAM
MILK
KEFIR
12th & K Sts.
Phones
HOME 2034
SUNSET 3311


HOTEL CHURCHILL
AMERICAN AND EUROPEAN
NINTH AND C STREETS
MAIN 5880 HOME 1335
GEORGE L. MAYNE, MGR.
ROOMS SINGLE OR EN SUITE
ABSOLUTELY FIREPROOF
EXCELLENT IN CUISINE and APPOINTMENTS

W. F. LUDINGTON CO. GENERAL INSURANCE AND SURETY BONDS
234-235 SPRECKELS BLDG. MARINE INSURANCE

Winsky Pauline, lndrs Electric Lndy Co, r 1480 Market.
Winslow Chas, h 141, 17th.
Winsor Helen M, nurse, r 1744, 1st.
Winstead Louis F, h 4560, 43d.
Winston Oliver J, mach, h 2970 California.
Winter Albt C (Clara C), ironwkr Ort Iron Wks, h 4236 Florida.
Winter Apts, O D Marshall mgr 1205, 12th.
Winter Bertha B, cashr G F Otto, r 2037 National av.
Winter Carl, mgr Sou Cal Bakery, h 2203 E.
Winter Chas C (Irene M), driver United Baking Co, h 2743 E.
Winter Frank B (United Baking Co), r 2037 National av.
Winter Frank X (Minnie) (United Baking Co), h 2037 National av.
Winter Geo J, barber Zimmer, Burns & Lucore, r 943, 7th.
Winter Helen, student, r 2203 E.
Winter Horace B (Roberta W), h 4139, 32d.
Winter Ida M, clk, r 2037 National av.
Winter Jos (Caroline), auto opr United Baking Co, h 2475 F.
Winter Jos W (Margaret W), bakery 1725 I.
Winter Max (Hilda E) (Winter & Nicholson), h 3945, 8th.
Winter Max W, baker Quality Bakery, r 1313 Market.
Winter Roberta W Mrs, police matron, r 4139, 32d.
Winter Rudolph, bkpr United Bakery, r 2037 National av.
Winter & Nicholson (Max Winter, J H Nicholson), genl contrs 241 E rm 1.
Winterroth Rudolph, r 1071, 16th.
Winters Archie, busboy U S Grant Hotel, r 836, 1st.
Winters Colin L, weaver S D Rug & Carpet Factory, r 836, 1st.
Winters Edwd H (Pearl W), h 3954 Gamma.
Winters Esther L ,steno Rife Bros, r 4663, 32d.
Winters Harry, gardener, r 437 J.
Winters Hettie M (wid Aug C), r 920 W Nutmeg.
Winters Louella (wid W H), h 4663, 32d.
Winters Susie J (wid Wm J), h 4315 Maryland.
Winters Walter P (Lucy E), phys 502 E rm 702, h 920 W Nutmeg.
Winterson John J (Belle S), confy 2501, 5th.
Wintersteller Gertrude, student, r 2385 Irving av.
Wintersteller Peter V (Josephine), decortor, h 2385 Irving av.
Winther Birdie I, steno Sou Title Guaranty Co, r 2110 Guy.
Winther Irene (wid Albt), h 2110 Guy.
WINTON MOTOR CARS, D A Howard agt for San Diego County 1617, 5th, Tel Main 1998.
Wintrow Harry M (Bird B) (S D Chemical Co), h 1445, 29th.
Wire Frank A, miller, h 2328 Arctic.
Wirts Robt, miner, r 620, 3d.
Wirtz Albt J, h 2176 Franklin av.
Wirtz Elizabeth L, r 2176 Franklin av.
Wisbey Chas, r 805 Dewey.
Wisbey Inez, r 805 Dewey.

Henry Wiegand
Ladies' Tailor
PHONES
Home 1593
Main 2578
1161 FOURTH STREET

ALLEN'S MILK
Producers and Distributors of
PURE MILK
FAMILY TRADE OUR SPECIALTY.
ALLEN'S DAIRY
RURAL No. 2
ALLEN'S CREAM

SMITH, MURPHY & RANDALL FUNERAL DIRECTORS
PHONES. MAIN 139. HOME 1139
N. W. COR. SIXTH AND CEDAR

H. A. CAMERON CO.
THE OFFICE OF EFFICIENCY
531 UNION BLDG.
GENERAL INSURANCE, BONDS
LOANS, RENTALS, REAL ESTATE
PHONES MAIN 4953, HOME 1788

Wisbey Madge, r 805 Dewey.
Wisbey Ora A (Effie M), lab S D Cons G and E Co, h 805 Dewey.
Wisbey Oreand, water tndr S D Cons G & E Co, r 805 Dewey.
Wisdom Paul W (Eva) (Wisdom & Co), h 1738, 30th.
Wisdom & Co (Paul W Wisdom) autos 1473 Bway.
Wise Amos (Mary J), h 3862 Daley av, E. S. D.
Wise Anna, matron Police Dept, r Ocean Beach.
Wise Chas R (Agnes), clk Santa Fe, h 3212 K.
Wise Dorothy Mrs, waiter T A Kehr, r 1937 State.
Wise Harry O (Frances M), v-prin S D High Sch, h 4212 Palmetto Way.
Wise John, waiter, r 614, 5th.
Wise John A (Rauhl E), h 15, 25th.
Wise Lois, nurse Agnew Sanitarium.
Wise Robt H (Anna A), h 4952 Coronado av, Ocean Beach.
Wise Roger, gardener S D Public Library, r 4212 Palmetto way.
Wise Wm jr (May L), h 1416 Exchange pl, La Jolla.
Wise Wm W (Dorothy), pict opr Alhambra Theatre, r 1941 State.
Wisecarver Wm, carp, r 830 G.
Wisecup Esther A, student, r 3776 Herbert.
Wisecup Frank E (Minnie L) (Dehm & Wisecup), h 3776 Herbert.
Wiseman John (Myra F), sec-treas Balboa Oil Co, h 2109, 2d.
Wiseman Myra Rev, pastor House of Blessing (Higher Thought), r 2109, 2d.
Wiser Arthur E, auto opr, r 1532 I.
Wiser Edwin J (Myrtle I), auto opr F A Sutherland, h 2615 F.
Wiser Elva, r 1532 I.
Wiser Frank M (Sophy R), auto opr, h 1532 I.
Wisham Isaac F (Lena), mach City Operating Dept, h 206, 27th.
Wisher Frank (Tillie), clk, h 127 W Date.
Wisler Frank A (Viola G), h 4311 Maryland.
Wisler Jacob W (Anna L), gardener, h 2727, 3d.
Wisler John B (Cora E), linemn S D Cons G & E Co, h 4827, 37th.
Wisler John W, driver, h Grantville R D 2, Bx 127.
Wisler Leopoldina (wid Burkhart), h 4178 Pauly av, E. S. D.
Wismer Hamilton D (Anna M), printer Frye & Smith, h 1010 Sutter
Wisner Annie R Mrs, matron King's Daughter's Home, h 1744, 1st.
Wisner Carrie M (wid W H), h 1346, 30th.
Wisner Ethel, milliner, r 1744, 1st.
Wisner Fred L, wireless opr, r 1346, 30th.
Wispell Bertha Mrs, maid Carleton Hotel, r 634, 15th.
Wispell Harold, r 1480 Market.
Wispell H I (Bertha), h 1480 Market.
Wissberg Albt L (Mary A), atty 235 Bway rm 312, h 2260 Front.
Wissel Chas, lab Chas R McCormick Lmbr Co, r 370, 12th.
Wiswell Harry V (Elizabeth M), auto opr, h 1341, 10th.
Wiswell Wm L (May), carp, h 3979 Louisiana.
Witcher Adam (Bertha A), dyer, h 3204 Imperial av.

Johnson-Saum Company
FUNERAL DIRECTORS
LADY ASSISTANT
N. W. Cor. Fourth & Ash
TELEPHONES SUNSET, MAIN 158 HOME 1158



Emma Egbert Williams Manager
HEBRON HOME
For Aged People
(Incorporated)
Undenominational, established by Emma Egbert Williams, 22 years experience in caring for aged people
1825 NEWTON AVE.
PHONES HOME 3255 MAIN 3869
SAN DIEGO, CAL

VICTOR CEMENT
J. S. SCHIRM COMMERCIAL CO.
LIME, CEMENT, BUILDERS' SUPPLIES
FOURTH AND K STREETS

NEARPASS' SEED STORE
THE LEADING SEED HOUSE IN SAN DIEGO—Established 1897
BOTH PHONES **522 SIXTH STREET** Agents for CYPHERS Incubators

Withall Saml (Katie), r 1540, 5th.
Withee Myra E (wid C W G), h 2866 Copley av.
Withers Chas A (Margaret), meat ctr C S Hardy, h 3567, 31st.
Witherspoon Ella Mrs, chambermaid, r 723, 8th.
Witmond Christopher B (Anna L), lndy 1428, 1st.
Witt John W, rancher Chollas Valley rd, E. S. D.
Witt Rachael I (wid W L), h 3457 Sierra av.
Witte Ernest A, r 3594, 5th.
Witte Fred (Annie M), h 2914 Dale.
Witter Addis L (Minnie E), photo 715 Bway.
Witthoft Lucy, musician, r 325 B.
Witting Arthur E (Mattie), actor, h 4216 Boundary.
WIZARD FERTILIZER for sale by Nearpass' Seed Store 522, 6th.
Wo On Co, Chinese mdse 372, 4th.
Woebke Fred, icecream mkr Wm C Topping, r 1556, 2d.
Woest Wm E (Pollie), motrmn S D Elec Ry Co, h 2004 Madison av.
Wohlbruck Carolina, r 3150 El Cajon blvd.
Wohlgemuth Fedelia F (wid Gus), r 617, 10th.
Wohler Chester B, mgr Duplex Percolator Co, h 2227, 29th.
Woland Danl, cigars 884, 6th, r 222 Bway.
WOLF see also Woulfe.
Wolf Addison C (Caroline), h 1977 Woolman av.
Wolf Aug H (Helen E), musician, h 1219 Hendricks av.
Wolf Christopher (Louisa M), clnr 1236, 4th, h 4832, 40th.
Wolf Darvin, clk, r 1219 Hendricks av.
Wolf Deborah H, h 3233, 3d.
Wolf Gustav (Josephine), auto repr 1479 Bway, h 818 Bway.
Wolf Hyman S (Wolf & Davidson), r 915, 25th.
Wolf Jos J (Zola), garage 3048 University av, h 3987 Georgia.
Wolf Lamb D, h 3233, 3d.
Wolf Martin Y (Nellie E), mining, h 848 Beech.
Wolf Mary, r 1233 Essex.
Wolf Milton L, student, r 848 Beech.
Wolf Wm (Calla Wine Co), h 2970 N.
Wolf & Davidson (H S Wolf, M L Davidson), shoes 650, 5th.
Wolfe Anna H, lndy wkr U S Grant Hotel.
Wolfe Blanche L Mrs, clk Holzwasser Inc, h 1106 G.
Wolfe Frank M (Sheila), electr Sou Electric Co, h 2976 National av.
Wolfe Fred W (Natalie A), cond S D Elec Ry Co, h 3272 Boston av.
Wolfe Guy E, watchmkr J Jessop & Sons, r 1615, 3d.
Wolfe Hattie, maid, r 1532, 30th.
Wolfe Howard O (Julia H), sergt U S A, h 1065 University av.
Wolfe John, h 3812 Kansas.
Wolfe John R, r 3152 Newton av.
Wolfe J Robt (Linna J), h 3152 Newton av.
Wolfe Kenneth B, auto opr Pac T & T Co, r 4674 Park blvd.
Wolfe Linna J Mrs, maid New Southern Hotel, r 3152 Newton av.
Wolfe Myrta A Mrs, r 1412 Dale.

AETNA
Life, Accident, Etc.
G.et
A.etna-ized
BY
GIST
INSURANCE
SERVICE
GILMAN A. GIST
202 Owl Bldg.
MAIN 188

Frye
&
Smith
Print
This
Directory
856
Third St.
San Diego

IT'S **OUR BUSINESS** TO MIND **YOUR BUSINESS**
919 SIXTH STREET SAN DIEGO **MASTEN & KENDALL** SALES RENTALS INSURANCE
REFERENCE: ANY BANK OR TRUST COMPANY PLACE THE MANAGEMENT OF YOUR PROPERTY IN OUR CARE

S. W. GRIER CO. INC.
102-4 Broadway PHONES: PACIFIC 2615; HOME 3280
SURETY BONDS
GENERAL INSURANCE
BUILDING LOANS

Wolfe Robt L (Elizabeth), confy Municipal Pier, h 222 Ash.
Wolfe Robt W, auto opr Pickwick Stages, r 3152 Newton av.
Wolfe Roy D (Lulu), mgr Wilson & Co, h 3812 Kansas.
Wolfe Russell B (Margaret), clk, h 3872, 5th.
Wolfe Selma W (wid G F), confy 4674 Park blvd.
Wolff Henry Z, r 4353 Louisiana.
Wolff Laura, pkr, r 1520, 3d.
Wolff Otto F (Agnes Z), carp, h 1003 Essex.
Wolff Robt (Lena), carp, h 4353 Louisiana.
Wolffy Geo, barber, r 1464, 2d.
Wolfington Ray T (Leola E), motrmn S D Elec Ry Co, h 3835 Teak
Wolfla Floyd (Nellie), slsmn C S Hardy, h 830 G.
Wolfrom Walter F (Violet V), cigar mkr A Sensenbrenner & Sons, h 4245 Cleveland av.
Wolfsdorf Isaac, 2d hd gds 431 F, r Golden West Hotel.
Wolfson Morris (Sophia), furn 610 Market, h 1620 B.
Wolin Wm M, r 1231, 17th.
Woline John A (Woline & Johnson), r 523 G.
Woline & Johnson (J A Woline, C E Johnson), cigars 669, 5th.
Wolk David N, h 1615, 3d.
Wolking Marie, nurse, h 1808, 3d.
Wollenhaupt Wm H (Carrie), asst mgr Foreman & Clark, h 2853 B.
Wolley Geo, r 3588 Arizona.
Wollgast Anna A (wid Aug), h 2068, 2d.
Wollgast Henry (Dorothy), h 2058, 2d.
Wolnansky Louis (Sarah), h 2202 I.
Wolpers Anna (wid H O), h 3626 Madison av.
Wolstencraft Herbt A, carp, r 3995 Oregon.
Woman's Art Exchange (Mrs Mary O'Leary) 525 C rm 204.
Women's Christian Temperance Union (First Union), Mrs F A McCoy pres, Jennie Staples treas, Mrs Margaret French sec 801 C.
Women's Home Industry League 1025, 4th rm 308.
Wonderly Christine, sec Leighton McMurtrie, h 2252, 4th.
Wonderly Naomi, bkpr B L Vaughn, r 2252, 4th.
Wonderly Otto W (Emma J), tmstr, h 2875 Newton av.
Woo Chee Chong & Co, Chinese mdse 450, 3d.
WOOD see also Woods.
Wood Agnes D (wid Jas), r 1440 Madison av.
Wood Aileen M, r 3976 Eagle.
Wood Albt E (Inez D), h 3130, 5th.
Wood Alice M, bkpr, r 1233 Robinson av.
Wood Allison W, clk Auto Tire Co, r 3735 Curlew.
Wood Anna M, r 1831, 30th.
Wood Beatrice, r 2033 F.
Wood Beatrice A Mrs, h 2033 F.
Wood Benj W, gasoline and oil 4504 El Cajon blvd, h 4470 same.
Wood B, private U S Naval H P Radio Sta.
Wood Calvin M, phys, r 423 West F.

Pacific Mutual Life Insurance Co. of the Pacific
There's a Reason
The Pacific Mutual Life Insurance Co. issues One Accident Policy Every Minute, Sixty Every Hour
ASK W S. NEAL
625 F ST

PETERSON BROS. AUTO SHEET METAL WKS
Wrecked Auto Bodies and Radiators Repaired
PETERSON BROS. AUTO SHEET METAL WORKS
See Page 6

CARPENTER'S, INC.
1036 6TH ST., NEAR BROADWAY
HOME 1030; MAIN 828
THREE FLOORS OF Commercial Stationery, Office Supplies, Filing Systems and Devices, Books, Fine Stationery and Engraving.
TOY DEPARTMENT ON THIRD FLOOR

DAVIS UNDERTAKING CO.
1752 FOURTH ST.
PHONES
MAIN 2634, HOME 1913
COMPLETE SERVICE FOR $75.00

Wood Caroline, student, r 3225, 2d.
Wood Caroline (wid John), h 3225, 2d.
Wood Catharine M, tchr Grant Sch, r 1831, 30th.
Wood Charlotte M Mrs, r 902, 19th.
Wood Chas E, lieut Fire Sta 15, r 4926 Newport av, Ocean Beach.
Wood Chas J, turfmn, r 615, 8th.
Wood Chas M (Emma F) (Wood, Higgins & Wood), h n s Missouri av nr Lamont, Pacific Beach.
Wood Chas W (Margaret C), cond S D Elec Ry, r 1214 Meade av.
Wood Dale E, slsmn G W Wood, r Coronado.
Wood Eddy A (Annie E), rancher, h 245 W Washington.
Wood Edwd H, atty 948, 3d rm 616, r 1831, 30th.
Wood Edwd K (Laura R), eng, h 930, 20th.
Wood Elizabeth J Mrs, h 3735 Curlew.
Wood Ethel R, steno E S Torrence, r 1820, 4th.
Wood Fern M, clk F W Woolworth & Co, r 1033 Robinson av.
Wood Fern P, student State Normal Sch, r 4482 Georgia.
Wood Florence A, h 4605 Campus av,
Wood Fred K (Jane), foremn Cal Iron Wks, h 3128 Newton av.
Wood Gale M, r 2800, 3d.
Wood Geo H (Wood, Higgins & Wood), r Missouri av nr Lamont, Pacific Beach.
Wood Geo W (Martha I), blksmth, h 2062 Woolman av.
Wood Geo W, oiler Hercules Powder Co, r 1831, 30th.
Wood Geo W, oils, 1st se cor C, r Coronado.
Wood Harold A (Mildred), investigator City Operating Dept, h 3607 Louisiana.
Wood Helen W (wid F W), r 7837 Fay.
WOOD, HIGGINS & WOOD (C M Wood, E V Higgins, G H Wood) attorneys-at-law, 716 Central Mortgage Bldg, 1015, 1st.
Wood Horace G (Annie M), prop Pacific Sales Book Co, h 3976 Eagle.
Wood Horace K (Lillian M), lab U S Naval Coal Depot, Pt Loma.
Wood Howard J, printer Pacific Sales Book Co, r 3976 Eagle.
Wood Jas, janitor Hotel White House, r 1053, 2d.
Wood Jas (Mary), h 2326 Bancroft.
Wood John jr (Alice G), clk Mission Wine Co, h 639, 19th.
Wood John A (Eudora E), battalion chief S D Fire Dept, h 1033 Robinson av.
Wood John M (Hattie N), sec S D Hdw Co, h 2800, 3d.
Wood John P (Jane), h 4520 El Cajon blvd, E. S. D.
Wood Kate Mrs, r 3150 A.
Wood Lorin F (Abbie E), phys, r Point Loma Homestead.
Wood Lorin F jr, phys, r Point Loma Homestead.
Wood Louis J (Ethel R), real est, h 1820, 4th.
Wood Margaret M, r 803 Prospect, La Jolla.
Wood Marie, r 2033 F.


MUEHLEISEN TENT AND AWNING CO.
Manufacturers of
Tents
Awnings
and Covers
Flags, Sails and Camp Furniture
753-755 Fourth Street
Both Phones

Office Buildings
With their tenants see Pages 17-19

WURSTER CONSTRUCTION COMPANY
CONTRACTORS AND ENGINEERS
654-6 SPRECKELS BLDG.
PHONE MAIN 2304
F. H. WURSTER, MGR.
LOS ANGELES OFFICE, 802 CENTRAL AVE. PHONE MAIN 450

Hartwell Electric Co.
955 SIXTH STREET
Motors and Dynamos
Sold, Rented
and Repaired

HOME 4328
PACIFIC 1478
ROOD-PETERS COMPANY
Real Estate
Loans and
Investments
909 Seventh
Street
San Diego
Cal.

Wood Mary (wid W W), r King George Hotel.
Wood Mary J (wid Stephen F), h 1831, 30th.
Wood May Mrs, dom, r 1141, 9th.
Wood Melissa M (wid A A), r 1033 Robinson av.
Wood Montie B (Helen), quartermaster U S N, h 270, 17th.
Wood Moran B, lab, r 2062 Woolman av.
Wood Olive Mrs, h 3810 Albatross.
Wood Percy L, fishermn, r 423 West F.
Wood Pleasant (Lillie) motrmn S D Elec Ry Co, h 337, 30th.
Wood Ralph C, yeoman U S Radio Sta, h La Playa, Pt Loma.
Wood Ransom P, sergt U S A, r 1446 Columbia.
Wood Robt (Elizabeth), h 2854 Lincoln av.
Wood Saml L (Blanche), h 2424 C.
Wood Thos, h 3976 Eagle.
Wood Thos V (Theresa), slsmn Pacific Sales Book Co, h 3975 Eagle.
Wood Walter L (Florence J), mgr Southwest Optical Co.
Wood Wm N, lab Hercules Powder Co, r 2062 Woolman av.
Wood Wm S, slsmn Lord Motor Car Co, r 1732 Front.
Wood Wm T (Carrie), h 318, 22d.
Woodall Alice, waiter The Bonnie Box, r 1006 F.
Woodall Evelyn H, packer Bishop & Company, r 1006 F.
Woodall Isabel, packer Bishop & Company, r 3735 Curlew.
Woodall Louisa (wid Wm), h 1006 F.
Woodall Wm, auto mech Lord Motor Car Co, r 1006 F.

Pfahler
Buelow
&
Fisher
Commercial
Linotype
Compositors
860 3RD

WOODARD see also Woodward.
Woodard Chas E (Lucy A), bkpr Citizens Saving Bank, h 2808 Dale.
Woodard Edwin A (Lotta B), dep Co Recorder, h 2142 Front.
Woodard John C (Iva E), archt, h 4102 Ibis.
Woodard Lotta B Mrs, dep Co Recorder, r 2142 Front.
Woodard Sarah H Mrs, h 1217 Prospect, La Jolla.
Woodbey Geo W (Mary E), h 12, 29th.
Woodbey Wm S (Ola), porter, h 808, 30th.
Woodbury Frances M, r 2102 Union.
Woodbury Frank S (Myra B), janitor S D & S E Ry, h 2102 Union.
Woodbury Harry (Annette), lecturer Ramona's Marriage Place, r 4034 Harney, Old Town.
Woodbury Lucy E, r 3730 Wilson av, E. S. D.
Woodcock Emma E (wid T D), h 4367 Park blvd.
Woodcock Jack A, auto opr United Stages, r 4367 Park blvd.
Woodcock Muriel S, milliner, r 4367 Park blvd.
Wooddell Richd D, rancher, r Loma Portal.
Wooden Isaac (Dimple), porter University Club, h 3024 Greeley.
Wooden Wm B (Mildred L), motrmn S D Elec Ry Co, h 318, 22d.
Woodford Frank C (Jennie L), prop Greylock apts, h 2150, 1st.
Woodgate Henry J (Lillian), clk Whitney & Co, h 4051 Scott av.
Woodill Robt A, r 4915 W Pt Loma blvd, Ocean Beach.
Woodjard Eva Mrs, artist, r 1150 Leroy Cabrillo ter, Pt Loma.

GEORGE F. OTTO
FLORIST and NURSERYMAN
NURSERY, 35TH AND NATIONAL AVE.
PHONE MAIN 7086
FLORAL DEPOT
COR. SIXTH AND B
PHONE { MAIN 759
HOME 1207

CHAS. F. O'NEALL
943 6TH ST. Phones: Home 3590, Main 252
LOANS
REAL ESTATE
FIRE INSURANCE

WOODJARD GUY L, mgr G L W Spring Oiler Co, office 11 and 12 Grant Bldg 1038, 5th, phone Home 3268, h Leroy, Cabrillo ter, Pt Loma.
Woodley John (Maude E), foremn Park Dept, h 2945 Granada.
Woodman Dan'l W, clk The Cudahy Pakg Co, r 4214 Scott, E. S. D.
Woodman Geo W (Kate C), slsmn, h 1872 Emerald, Pacific Beach.
Woodman T G, r Golden West Hotel.
Woodman Wm, cook City Operating Dept.
Woodring Chas W (Minnie), cement wkr, h 130, 29th.
Woodring Hazel, asst Dr. L G Jones, r 130, 29th.
Woodroff John A (Gertrude E), real est, h 1625 Adams av.
Woodruff Olson D, core mkr Barth Fdy & Mch Wks, r 43, 15th.
Woodruff Belle (wid Jesse), r 536 F.
Woodruff Chas L (May E), foremn Barth Fdy & Mach Wks, h 1727 Market.
Woodruff Earl V, coremkr Barth Fdy & Mach Wks, r 43, 15th.
Woodruff Fred H (Mae M), cond S D Elec Ry Co, h 2024 Julian av.
Woodruff Georgia (wid H A), r 1021 Hendricks av.
Woodruff Hazel M, tchr S D High Sch, h 2027 Market.
Woodruff Helen M, r 3753 Pauley av, E. S. D.
Woodruff Jesse S, millmn, r 744, 9th.
Woodruff Joab H, h 3753 Pauley av, E. S. D.
Woodruff Jos D (Emily J), h 43, 15th.
Woodruff Wm, porter, r 640, 3d.
WOODS see also Wood.
Woods Alice V, tchr La Jolla Sch, r 2105 Irving av.
Woods Andw W (Della H), bldg contr 525 C rm 501, h 1841 Lyndon rd.
Woods Basil W (Susie M), cashr City Treas and Tax Collr, h 3866 Tupper.
Woods Bonnie E Mrs, r 3354 Menlo, E. S. D.
Woods David, lab S D Rubbish Co, r 1404 K.
Woods David L (Rosa), h 4460 El Cajon blvd, E. S. D.
Woods J, r 706, 12th.
Woods Henry H (Annie), porter Cuyamaca Club, h 737 S 30th.
Woods Jos L (Millie I), h 4344 Wilson av.
Woods Leslie A, tmstr, r 4344 Wilson av.
Woods Lucia P (wid D E), h 921, 26th.
Woods Lonie (Jennie), sergt U S A, h 1022 Pennsylvania av.
Woods Margaret L, tchr Sherman Sch, r 921, 26th.
Woods Margaret R, r 3864, 4th.
Woods Myrtle Mrs, clk Whitney & Co, h 912 B.
Woods Nancy M, tchr Florence Sch, r 3864, 4th.
Woods Nannie H (wid A W), h 3864, 4th.
Woods Richd S (Corrine M), h 327 University av.
Woods Rosa A (wid J M), h 2105 Irving av.
Woods Wm, bill distributer, r 147 West E.


GEORGE N.
PEPPER
General Insurance Bonds
212-213-214 Central Mortgage Building
Main 1769

NEARPASS' SEED STORE
522 SIXTH STREET
The LEADING SEED HOUSE IN SAN DIEGO—Established 1897
Agents for CYPHERS Incubators
BOTH PHONES

TIP-TOP AND KLEEN MAID BREAD
MANUFACTURED BY SNOWFLAKE BAKING CO.
HOME 1047 MAIN 47
SOLD BY ALL GROCERS

LEIGHTON McMURTRIE
1202 3d, McMURTRIE BLDG.
FINANCIAL CORRESPONDENT PENN MUTUAL LIFE INS. CO.
INVESTMENT BONDS
INSURANCE
MORTGAGE LOANS

Woodside John A (Alice E) meat and dairy insp City Health Dept, h 4411 Louisiana.
Woodside May M Mrs, r 3776, 31st.
Woodson Clarence (Elizabeth A) eng Eng Co No 1, h 812 Glendale.
Woodson Mary A (wid M C), r 1971 Union.
Woodson Meta M, prin Roseville Sch Pt Loma, r 1971 Union.
Woodson Thos H (Ruth), lab Hercules Powder Co, h 3059 Newton av.
Woodson Walter R (Bessie F), auto opr S D Fire Dept, h 1133, 27th.
WOODWARD scee also Woodard.
Woodward Anna A (wid H P), h 1740 L.
Woodward Arthur K (Nell), pict opr Superba Theatre, r 3807, 4th.
Woodward Chas R (Lucy), h 1238 Hornblend av, Pacific Beach.
Woodward C Harry (Lillie B), cashr Benson Lmbr Co, h 4129 Ingalls.
Woodward Emma A (wid H P), h 1740 L.
Woodward Floyd H, marker S D Steam Lndy, r 1724 Bway.
Woodward Fred H (Anna E), eng S D Ice & C S Co, h 2182 Julian.
Woodward Geo M (Mattie E), lndy 1724 Bway.
Woodward Henry G (Emma A), carp, h 1696 Guy.
Woodward Henry T (Norah), phys, h Pt Loma.
Woodward John H, h 1238 Hornblend, Pacific Beach.
Woodward Josephine Mrs, r 7713 Draper av.
Woodward Lucy A (wid Orville), r 4568, 34th.
Woodward Lucy E Mrs, pres Pacific Beach Reading Club, r 1238 Hornblend av, Pacific Beach.
Woodward Maurice, mech, r 1238 Hornblend av, Pacific Beach.
Woodworth Chas N (Price Woodworth & Legge), h 1069, 10th.
Woodworth Dorothy, student, r Belle Valle Pearl Hts. RD 3 Bx 43-G.
Woodworth Edith B, student, r 1922, 1st.
Woodworth Ella B Mrs, treas Co Federation of Women's Clubs, h 1922, 1st.
Woodworth Frank P, ranch hd Thos C Shelley, r e s Douglas av nr El Cajon blvd, E. S. D., RD 1 Bx 178.
Woodworth Grace E, r 1922, 1st.
Woodworth Jas (Jennie E), carp, h 3372 Anna, E. S. D.
Woodworth Lydia S (wid R W), r 2468, 1st.
Woodworth Saml K (Kate T), rancher, h Belle Valle, Pearl Hts. RD 3 Bx 43-G.
Woof Elizabeth (wid John), h 846, 22d.
Woof Jas H, prop San Diego Trunk & Bag Co, r Los Angeles.
Woolaver Elizabeth P, h 1439, 9th.
Woolery Julia (wid W E), prop Hotel San Remo, r 341 West E.
Wooley Allen W, opr W U T Co, r 532 W Grape.
Woollard Elcinet, steno Am Nat'l Bank, r 3862 Swift, E. S. D.
Woolley Francis M (Cassia), eng S D Cons G & E Co, h 3950 Delta.

PAINLESS
PARKER



DENTIST
Fifth at F
Home 2299
Main 299

Naylor Gem Co.
Jewelers
Miners and Cutters of Precious Stones
We have our own mines of Tourmaline, Beryl, Turquois, Hyacinth and Garnet
330 Broadway
U. S. Grant Hotel

PARADISE VALLEY SANITARIUM
NATIONAL CITY, CAL.

Thearle Music Co.
640 BROADWAY
MAIN 798
HOME 1198

WOOLMAN CLAUDE (Edna) (Bradley & Woolman) and member City Board of Education, h 2445 A.
Woolman Frank H, teller Am Nat'l Bank, r 2933, 5th.
Woolman Gertrude E, with The Marston Company, r 2933, 5th.
Woolman John, housemn Hotel Brewster, r 415 C.
Woolman John H (Mary E), h 4559, 46th.
Woolman Rachel (wid Henry), h 2933, 5th.
Woolman Wm H (May H), dep collr U S Custom Service, h 3242, 4th
Woolsey Addie, tchr, r 2976 Juniper.
Woolsey Geo S, h 2976 Juniper.
Woolson Marguerite, clk, r 3844 Superior.
Woolson Mary M (wid J R), h 3844 Superior.
Woolverton Wm, clk, r 639 E.
Woolworth F W Co, R J Williams mgr, notions 840, 5th.
Wooster Josephine S (wid J B), h 4104, 5th.
Worden Anna Mrs, r 4941, 40th.
Worden Elisha C (Sarah E), bldg contr 4024 Anna, E. S. D.
Worden Ella, sec-treas Normal Hts Welfare League, h 4941, 40th.
Worden Ethel M, steno Klauber Wangenheim Co, r 4107 Stockton, E. S. D.
Worden Frank A (Helen M), bkpr, h 4107 Stockton av, E. S. D.
Worden Jas (Rebecca J), lab, h 354 Cuvier, La Jolla.
Worden Rachel M, student, r 2983 Logan av.
Worden Wm E (Mary R), carp, h 2983 Logan av.
Wordie Agnes (wid Wm), r 1052, 23d.
Wordley Bryan J, lab Hercules Powder Co, r 4136 Alabama.
Wordley Geo E(Ida M), lab Hercules Powder Co, r 4136 Alabama.
Wordley Wm H (Almira), plastering contr 4136 Alabama.
Work Agnes, tchr La Jolla Sch, r 4170, 6th.
Work John (Margt B), h 4170, 6th.
Work Sadie Mrs, r 2107 Newton av.
Workman Henry A (Lula B), clk, r 4426 Florida.
Workman Jas J (Lillie A), carp, h 768, 9th.
Workman Roy M (Nadine), tailor 139 B, h 618 W Hawthorn.
Works John A (Aubert), tmstr, h 1960 Irving av.
Works Lewis F (Mary C) (Works & Vincent), h 4771, 36th.
Works Lillian, clk Works & Vincent, r 1445 Front.
Works Roderick L, clk, r 2840 Adams.
Works Thos L (Lottie J), grading contr 2840 Adams.
Works & Vincent (Mrs Annie Vincent, Lewis F Works) gro 1452, 1st
Worlein Fritz, h 3020 Valle av.
Worley Harry O (Mollie R), h 5028 Muir, Ocean Beach.
Worley Mollie Mrs, cook Rosa Bouton, r 5060 Newport av, Ocean Beach.
Wormington Edwin W S, r 4121 Alabama.
Worsfold Doris, r 1261 Torrey rd, La Jolla.
Worsford Elizabeth A (wid J K), h 1261 Torrey rd, La Jolla.
Worsham Cheston M (Helen L), motorcycles 1225 Market, r 536 F.


Victrolas
PIANOS:
KNABE
Knabe-Ampico
IVERS & POND
VOSE-KIMBALL
DECKER
KOHLER & CAMPBELL
MARSHALL & WENDELL
AUTOPIANO
GULBRANSEN & DICKINSON


American National Red Cross
San Diego Chapter
Headquarters
616 Southern Title Building
948 Third St.
Phone, Main 2048

The Thiel Detective Service Co.
F R. CLAYTON Manager
PHONE SUNSET MAIN 2350
Los Angeles Office, Suite 926 Washington Bldg.
PHONE HOME A 2844

CANDIES LIGHT LUNCHES
KEMP'S SODAS
209-211 BROADWAY

Worth Edwd D (Abbie), foremn S D Elec Ry Co, h 546, 26th.
Worth Howard F (May F), v-pres Lion Clothing Co, r La Mesa.
Worth Louise M (wid Fred), r 2209 L.
Worth Martin, private S C Aviation Sch North Island.
Worth Minnie E (wid F E), h 4555 Park blvd.
Worth Ralph D (Adele), cond S D Elec Ry Co, h 355, 21st.
Worthen Chas E, corp S C Aviation Sch North Island.
Worthen Harold L (Cora P), dep Co Assessor, h 355 Olivewood ter.
Worthen Harry B (Lillian J), decorator, h 1693 Linwood.
Worthing Grace (wid Ranford), h 2244, 2d.
WORTHINGTON GEORGE B (Ethel), physician and surgeon 720-725 American National Bank Bldg 1007, 5th, office hours 2-5 pm. Tel Main 755 and Home 1777, h Chula Vista, Tel Chula Vista 308.
Worthington Jas M (Carrie), confy 3846, 30th.
Worthington Jay T (Amanda), bellmn The S D Hotel, h 1957 Kearney av.
Worthley Annie S (wid R F), h 3946 Illinois.
Worthley Mary F, nurse, r 3946 Illinois.
Worthley Saml S (Bessie M), phone opr C S Hardy, h 4070, 32d.
Wortman Amanda J, missionary, r 1480 Bway.
Wosk Morris (Ethel), shoe repr 527, 5th, h 4011 Cabrillo, E. S. D.
Wosk Saml, auto mech, h 4111 Cabrillo, E. S. D.
WOULFE see also Woolf.
Woulfe Cornelius, prop Woulfe's Grocery, h 1568 India.
Woulfe Marie, r 1568 India.
Woulfe's Grocery, Cornelius Woulfe prop 1568 India.
Wrampelmeier Celeste L, server Lenox Cafeteria, r 4090 Daley.
Wrampelmeier Leonora, h 4490 Daley, E. S. D.
Wrampelmeier Lionel A, pharm Monarch Drug Co, r 4090 Daley.
WRAY see also Rae, Ray and Rea.
Wray Dan'l D, pres Monarch Drug Co, r 1570, 3d.
Wray Elsa, r 3362, 29th.
Wren Avarilla, h 1820, 4th.
Wren Earl C, musician, r 1025, 7th.
Wren Estella M, r 4258 Hawk.
Wren John (Mary A), h 4736, 34th.
Wren John E, elev opr, r 1055, 5th.
Wren John F (Kate E), cigars 631 E, h 1210 Hendricks.
Wren Sarah (wid Albt), h 129 Cedar.
Wrench Chas D (Vida), auto opr Tefft Motor Car Co, h 3172 Bay.
Wrenn Helen, r 4749 Idaho.
Wright Albt, r 1309, 2d.
WRIGHT ALLEN H (Florence B) City Clerk City Hall, h 2107 Ft Stockton dr.
Wright Allen H jr, r 2107 Ft Stockton dr.
Wright Alvin E, carrier P O, r 238 Bway.
Wright Anna B, bkpr, r 3359, 5th.
Wright Anna M, masseuse, r 4205 Wilson av, E. S. D.

For All City County and State Information, Schools, Churches, Fraternal, Club, Trade and Labor Organizations see Miscellaneous Front part of Book

N. L. COLEMAN INSURANCE LOANS
410 B STREET PHONE, MAIN 999

V. WANKOWSKI & CO., INC.
V. WANKOWSKI, PRESIDENT W. McCLELLAND, VICE PRES. & SECY
Loans, Real Estate, Insurance, Surety Bonds. PHONES: Main 2029 Home 1315 341-342-343 Spreckels Theatre Bldg.

Wright Arthur F H (Janet G), atty 235 Bway rm 416, h 4632 Kansas.
Wright Bertha, waiter, h 1822 Market.
Wright Bertha C Mrs, with The Marston Company, h 2017, 1st.
Wright Bertha M, masseuse 1020 E.
Wright Bradford, slsmn Johnson Cigar Co, r Loraine apts.
Wright Burrill E, private S C Aviation Sch North Island.
Wright Byron E, auto mech Auto Wrecking & Supply Co, r 1915 Kearney av.
Wright Carl H (Marie), h 3875 Stockton av, E. S. D.
Wright Carl M, r 1334, 1st.
Wright Cecil C, auto mech A C McBride, r Y M C A.
Wright Chas, r 431 Market.
Wright Chas A (Florence), carp, h 3715 Birch.
Wright Chas A, gardener, h 353, 10th.
Wright Chas H (Annie), auto opr P M Dairy Assn, h 454, 13th.
Wright Clifton E, electr, r 1643, 6th.
Wright Constance E, clk Wm C Topping, r 236, 27th.
Wright Cora Mrs, r 3050 Martin av.
Wright Dorothy E, clk Holzwasser Inc, r 3735, 7th.
Wright Early F (Flavia A), h 131 University av.
Wright Edwd A, switch bdmn Pac T & T Co, r 1819 Fern.
WRIGHT EDWIN H (Lena M) stoves and ranges 662, 6th, h 1042 15th.
Wright Elizabeth T, r 3359, 5th.
Wright Emily H (wid Richd), r 3969 Texas.
Wright Everett E, auto opr L S Beamon, r 1142 K.
Wright Frank X (Carrie), drugs 302, 16th, h 205, 18th.
Wright Fred C (Jessie), steno Western Metal Supply Co, h 402 S 39th.
Wright Fredk H, sec San Diego Motor Co, r 3129 Herman av.
Wright Geoffrey P (Sallie), real est, h 3612 Granada.
Wright Geo B (Julia F) (Coast Produce Co), h 4383 Hermosa.
Wright Geo W, painter, r 1039, 1st.
Wright Gilbt L (Bertha), lab Savage Tire Co, h 1915 Kearney.
Wright Graham R (Grace), auto opr, r 1339 Dale.
Wright Harry A, clk Holzwasser Inc, r 2567 L.
Wright Harry E (Helen S), dept supt S D Cons G & E Co, h 4359 Cleveland.
Wright Hattie E, h 702 S 38th.
Wright Henry B (Susie), mach Standard Iron Wks, h 2567 L.
Wright Hinman C (Bertha C), slsmn, h 2130, 1st.
Wright Homer, bus boy U S Grant Hotel, r 133 W Bway.
Wright Jas H, lab, r 1915 Kearney av.
Wright John, slsmn, h 236, 27th.
Wright John M (Lucy E), motrmn S D Elec Ry Co, h 3090 F.
Wright John N, window trimmer Holzwasser Inc, r 1309, 2d.
Wright Josephine J Mrs, r 3104 Homer, Loma Portal.

IRWIN & CO.
HAY, GRAIN
FLOUR,
MILL FEEDS,
POULTRY
FEEDS,
GRAIN BAGS,
WOOL BAGS,
SACK
TWINE,
COAL
Main office
FOURTH AND K
PHONES:
MAIN 440
HOME 1440

Ross & George
Bookbinders
Blank Book Manufacturers
and Paper Rulers
860 Third

ORT IRON WORKS
PHONE MAIN 1920
11TH AND IMPERIAL AVE.

CALIFORNIA IRON WORKS
INCORPORATED
PHONES, HOME 3295, SUNSET 1336
FOOT OF SEVENTH STREET, SAN DIEGO, CALIFORNIA
ENGINEERS, FOUNDERS, MACHINISTS
STRUCTURAL IRON AND STEEL CONTRACTORS
FREIGHT AND PASSENGER ELEVATORS
J. C. ORT, GENERAL MANAGER — RESIDENCE PHONE, HOME 2049

Wright Judson E (Emeroy N), carp, h 3048 Main.
Wright Kate Mrs, server La Palma Cafeteria, r 1039, 1st.
Wright Kate M, tchr Sherman Sch, r 1643, 6th.
Wright Lee, baker Hamilton's, r 317 East.
Wright Lee A, candy mkr E L Kruse, h 946, 12th.
Wright Leoline, r 3901 St James pl.
WRIGHT LEROY A (Ida M) (Wright & McKee), attorney-at-law 611 Southern Title Bldg 948, 3d, h 2470 B.
Wright Lester A (Georgia H), dept supt S D Cons G & E Co, h 4019 Eagle.
Wright Lewis B (Staite & Wright), r 1925 Albatross.
Wright Mabelle, hair dresser G A Williams, r 3762 Sisson av.
Wright Martin V (Nannie J), h 3535 Filbert av.
Wright Mattie (wid M H), h 1643, 6th.
Wright Maurice E (Jessie W), tchr S D High Sch, h 1928, 23d.
Wright Myrtle (wid C W), h 3804 Boston av.
Wright Neva C Mrs, slswmn G H Becker, r 136, 21st.
Wright Reuben, h 4644, 38th.
Wright Roland M (Cornelia), slsmn Klauber Wangenheim Co, h 327, 29th.
Wright Roscoe H (Carlen G), carp, h 2120 Harrison av.
Wright Roy H, clk E H Wright, r 1042, 15th.
Wright Roy L, slsmn Klauber Wangenheim Co, r 236, 27th.
Wright Thirza R, nurse, h 4205 Wilson av, E. S. D.
Wright Thos, confy Spreckels Wharf, r Golden West Hotel.
Wright Thos B (Josephine P), sec Prairie Flower Mining Co, h 3104 Homer, Loma Portal.
Wright Thos F (Lola B), painter, h 2870 Webster av.
Wright Wm, barber, r 1244, 9th.
Wright Wm D (Myrtle I), h 352 Milbrae.
Wright Wm H H, ret, h 3029 N.
Wright Wm S (Lucy W), h 3129 Herman av.
Wright Wm T (Julia), r 2667 Newton av.
Wright Wm Z A (Fannie), h 3761 Swift av, E. S. D.
Wright Wilmer, r 1492 N.
Wright Zulah H Mrs, housemother S D Army and Navy Academy, Pacific Beach.
WRIGHT & McKEE, (Leroy A Wright, E Dempster McKee) attorneys-at-law, suite 611 Southern Title Bldg 948, 3d.
Wrightman Josephine, r 1356, 6th.
Wrisley Florence M (wid L C), r 1730, 1st.
Wrottenberg Bernard, r 3365 B.
Wrottenberg David, student, r 3365 B.
Wrottenberg John (Bessie), stockman, h 3356 B.
Wroughton Hannah M (wid Wm H), h 1546, 1st.
Wucetich Luke B, lab, h 3306 National av.
Wuest Albt (Hulda) real est, h 3018 State.
Wuest Hermine, student, r 3018 State.



SHOE ECONOMY must be judged by the cost PER YEAR, not by the price PER PAIR.

WALK-OVER Shoes cost less per year than any other shoes in the world.

Walk-Over Boot Shop
1059 FIFTH



HARRY FISHER & CO.
GENERAL INSURANCE, REAL ESTATE, BONDS
240 C STREET


POULTRY, BEES, GARDEN SUPPLIES
643-649 G ST. COR. SEVENTH
STILES POULTRY SUPPLY CO.
LIVE and DRESSED POULTRY

Wuest Richd (Mildred), lieut U S N, h 2908 Myrtle.
Wueste Frances C (wid Rudolph), h 3594, 5th.
Wueste Julius H, lab C S Hardy, r 560 West C.
Wueste Rudolph C (Ruth L), supervisor impounding system City Operating Dept, r Bonita.
Wunderlich Pearl C (wid Geo), r 2973 Imperial av.
Wuori Frank, tailor P W Laureen, r 28th nw cor Clay av.
Wurdeman Henry, janitor, r 423 West F.
Wurgaft Robt L (Sallie), whol produce, 367, 6th, h 168, 20th.
Wurgast Chas, r 465, 18th.
WURSTER CONSTRUCTION CO (F H Wurster, John W Gage, Harry E L Mebius) general contractors and engineers, 654-5-6 Spreckels Theatre Bldg 121 Broadway, phone Main 450, Los Angeles office 802 Central av. (See right bottom lines and page 22.)
WURSTER FRED H (Alice) (Wurster Construction Co), r Los Angeles.
Wurts Chas F, h 3646 Arizona.
Wurtz John, brklyr, h 3370 Cabrillo av, E. S. D.
Wurzell Jos (Rose), real est 629, 7th, h 3929, 9th.
Wyand Frank H (Hilda), clk F J Sale, h 1349, 4th.
Wyatt Emmett E, ins 1007, 5th, rm 405, h 3795, 4th.
Wyatt Ervilla (wid Chas C), h 2108 Dale.
Wyatt Frances, telep opr, r 219 W Fir.
Wyatt Frank K (Laura H), marine engines 956 India, h 2150, 1st.
Wyatt John C (Lettye E), h 401 Olive.
Wyatt Pearl K (wid L G), h 2041 State.
Wyatt Virgil, student, r 401 Olive.
Wyckoff Cloes V (Jane W), photo 1012, 5th, rm 9, h 4756 Terrace dr.
Wyckoff Valentine, r 4756 Terrace dr.
Wykes Adrian, r 944 State.
Wykes Norman, r 944 State.
Wykes Wm B, r 944 State.
Wyland D, r Golden West Hotel.
WYLIE see also Wiley.
Wylie Arletta B Mrs, gro 2896 Clay av.
Wylie Chas E (Arletta B), r 2896 Clay av.
Wylie Eva M Mrs, musician, r 4004 Alabama.
Wylie Fred E (Eva M), driver Globe Grain & Milling Co, h 4004 Alabama.
Wylie Margaret, maid 2750, 4th.
Wylie Mary (wid Jas), r 447, 20th.
Wylie Thos B (Alma L), stage mgr Spreckels Theatre, h 1327, 8th.
Wylie Wm A (Alice J), electr, h 3284 I.
Wylie Wm H (Florence J) (Henning & McGee), h 1975 Sunset blvd.
Wyllie Glenella Mrs, h 3640, 6th.
Wyllis Maxwell K, driller guard City Operating Dept, r 814 F.
Wyllis Sidney A, r 2277 Kearney av.

Mikels & Bradbury
Insurance
Liabilities
Loans
and
Real Estate
958 7th
Main 1716
Home 4120

American National Red Cross
San Diego Chapter
Headquarters
616 Southern Title Building
948 Third St.
Phone, Main 2048

The Companies Represented by KETTNER & SALMONS, THE INSURANCE MEN
Have loaned over half a million dollars in San Diego.
Pacific 244, Home 1344
Southern Title Building

CALIFORNIA COMMERCIAL COLLEGE
7TH, COR. BROADWAY

LOUIS KIRSHBAUM
HIGH GRADE LADIES' AND GENTS' TAILOR
414 B STREET
PHONES { Main 1532 Home 4961
GRAND PRIZE 1899 FOR SUPERIOR TAILORING

Wyman Edna, r 7920 Princess, La Jolla.
Wyman Francis O (Emma), h 7920 Princess, La Jolla.
Wyman Julia M, r 7920 Princess, La Jolla.
Wyman Lottie B, r 1266, 10th.
Wyman Vera, demonstrator, r 1266, 10th.
Wymaster John H (Della M), baker, h 4116 Van Dyke av, E. S. D.
Wynn Jas (Annie C), clk Chas Tonini, r 7633 Fay av, La Jolla.
Wynne W W, lieut U S A, Coronado.
Wyss Dorothea, student, r 602, 25th.
Wyss Edwd E, clk, r 602, 25th.
Wyss Fred J (Dora) (S D Paper Box Co), r 602, 25th.
Wyttenbach Albt A, city ticket agt Spreckels Rys, r 311 Hoitt.
Wyttenbach Benj O, clk Nason & Co, r 311 Hoitt.
Wyttenbach Carl, auto opr Doyle Barnes Co, r 311 Hoitt.
Wyttenbach Louisa (wid Chas), h 311 Hoitt.

Y

Y M C A, 8th ne cor C.
Y W C A, 646 Broadway.
Y W C A Club (rowing), ft of 5th.
Yager John, watchmn Am Natl Bank Bldg, r 943, 10th.
Yale Apts, Mrs H E Harland mgr, 650, 11th and 1041 G.
YALE HOTEL see Hotel Yale.
Yale Paul L (Grace F), driver Cook-Haddock Co, r 3754, 28th.
Yamaguhi Yatero, rancher, h Diamond av ne cor Olney, Pacific Beach.
Yamamoto Y, laundry 565, 11th.
YAMATO CO THE, H Asakawa mgr, Japanese and Oriental Art Goods 927, 5th, phone Main 2706.
Yanda Josephine, asst S E Watson, r 2950 Imperial av.
Yandeau Fred P (Lena M), h 1357 Olivet av, E. S. D.
Yanez Ygnaccio (Henrietta), painter, h 1333 C.
Yanoglon Pendel, fish 1403 Market.
Yard Raymond B, shoe repr R H Reeves, r 1155, 13th.
Yard Ruth A, with The Marston Company, r 1155, 13th.
Yasinski Marcel (Antonina), bench hd Western Lmbr Co, h 4868 Mississippi.
Yates Annie (wid Jas), h 1855 Ft Stockton dr.
Yates Elijah N (Mary B), real est 958, 7th, h 3883 Hugo av.
Yates Elizabeth, r 1855 Ft Stockton dr.
Yates Elsie, nurse, r 462 Prospect, La Jolla.
Yates Emmett (Rosario), carrier P O, h 4094 Front.
Yates Eugene (Ella M) (The Tire Works), h 721, 17th.
Yates Florence, waiter, r 1055, 5th.
Yates Isabella, r 1855 Ft Stockton dr.
Yates John C, phys 520 E rm 1012, r Coronado.
Yates Julia S, student, r Point Loma Homestead.

P. W. LAUREEN
221-224 American National Bank Bldg. 1007 5th TAILOR AND IMPORTER

F. W. BRADLEY CO.
FAMILY TRADE A SPECIALTY
TELS: HOME 1157, MAIN 157
Wholesale Wines and Liquors
Prompt Free Delivery
1058 FOURTH ST.

Yates Letha Mrs, nurse, h 3168 K.
Yates Wm E, lndymn, r 108 F.
Yawger Altie S, r 1040 Rosecrans blvd, Pt Loma.
Yawger Edwin, rancher, h 1040 Rosecrans blvd, Pt Loma.
Yawkey Mary C (wid Saml), r 206 Upas.
Ybarra Christina, r 1738 N.
Ybarra Carlos R, clk, r 2548 Imperial av.
Ybarra Emiliano, clk, r 2548 Imperial av.
Ybarra Fidencio O, cigarmkr, r 1503 F.
Ybarra Fidencio, clk Strahlmann-Mayer Drug Co, r 2548 Imperial av
Ybarra Frank E (Natalia M), carp, h 1503 F.
Ybarra Frank T, clk, r 1503 F.
Ybarra Jos M, messgr, r 1503 F.
Ybarra Natividad Mrs, h 2548 Imperial av.
Yeager Amelia, h 2258 K.
Yeager Minnie L, clk Pac T & T Co, r 2258 K.
Yeakel S Eugenia (wid S P), r 2236 Julian av.
Yeargin Josephine A, steno, r 69, 19th.
Yeargin Robt C (Ida), brick contr 1970 Woolman av.
Yeargin Simeon (Ethel), mach, h 69, 19th.
Yee Loy Co, Chinese mdse 438, 3d.
Yee Tom, rest 420, 3d, h 3793 Pauly av, E. S. D.
Yeisley Guy E (Mary), pressmn, h 417, 9th.
Yellowstone Apts 4482 Georgia.
Yelvington Calvin C (Ida Y), carp Chas R McCormick Lmbr Co, h 1079, 21st.
YELVINGTON IDA Y MRS, sec Rood-Peters Co, r 1079, 21st.
Yenish Frank (Ida), lino, h 830, 12th.
Yeomans Melvin A (Ellen F), mech Sinclair's Ford Agency, h 4080 Texas.
Yeomans Chas A (Ettna J), street supt E S D, h 3878 Cabrillo,
Yeomans Ettna J Mrs, seams Milton The Tailor, r 3878 Cabrillo,
Yeomans Jas M, clk C M Anderson, r 3878 Cabrillo, E. S. D.
Yepis Esdolfo, lab, r 1650 Arctic.
Yerby Josephine, clk Holzwasser Inc, r 2163 Logan av.
Yescas Dolores (wid Pedro), r 3668 Wabash av, E. S. D.
Yesmar Hotel, Ramsey & Brown props, fur rms 422, 4th.
Yeszin Nathan (Fannie), h 2754 K.
Yet Yuen Co, Chinese mdse 401, 4th.
Yett Fount F (Ruth), slsmn S J Wines Coffee Co, h 3706 Cabrillo,
Yingling Ralph auto mech, h 1422, 5th.
Yocom Edwd (Algie), h 4000 Park blvd.
Yocom Harold, r 4000 Park blvd.
Yonascheck Wm F (Bertha), blksmth, h 2211 Irving av.
York Ada, dep Co Supt of Schools, r 4625 Menlo av.
York David (Lida), prop Hotel Belcourt, h 226 B.
York Fred (Elizabeth W), fruit 820, 8th, h 4756 Kensington dr.
York Melissa (wid N K), h 4625 Menlo av.

Barney & Barney
Insurance
Bonds, Loans
Liability
Compensation
PACIFIC MUTUAL LIFE INS. CO.
Scripps Bldg.
Rooms 207-209

Information Bureau
International Theosophical Headquarters
Point Loma
California
330
Broadway
U. S. Grant Hotel Bldg.
Near Entrance

CARPENTER'S, INC.
1036 6TH ST., NEAR BROADWAY
HOME 1030: MAIN 828
THREE FLOORS OF Commercial Stationery, Office Supplies, Filing Systems and Devices, Books, Fine Stationery and Engraving.
TOY DEPARTMENT ON THIRD FLOOR

John Burnham & Company
212-214 TIMKEN BUILDING
REAL ESTATE
LOANS
AND INSURANCE

The Campbell Machine Co.
MARINE-AUTO
AND
GENERAL REPAIRS
Foot of
8th Street

P. M. DAIRY ASS'N
Manufacturers and Distributors of
Purity Dairy Products
COTTAGE CHEESE
ICE CREAM
BUTTER
CREAM
MILK
KEFIR
12th & K Sts.
Phones
HOME 2034
SUNSET 3311

York Thos, student, r 4756 Kensington dr.
York Wallace, student, r 4756 Kensington dr.
Yoshida S, fishermn, h 1118 Crosby.
Yost Laura M, music tchr 3031, 22d.
Yost Neven (Frances), slsmn, r 3024 Palm.
Youmans Esther M, r 3049 Palm.
Youmans Sarah A (wid John H), r 2644 I.
Young Abby B (wid Gilbert C), h 2646 A.
Young Adelaide Mrs, hair dresser, r 310 Elm.
Young Albt L (Louise E), h 4509 Muir, Ocean Beach.
Young Alice, student, r Mission Valley R D 2, Bx 114.
Young Alice M, h 2129 B.
Young Alice P (wid Wm), h 844, 26th.
Young Alvin H (Daisy), lab Savage Tire Co, h 2662 Newton av.
Young Amelia Mrs, h 1926, 3d.
Young Amy F (wid Jeremiah F), h 1527 Fern.
Young Arta D, with The Marston Company, r 1229 ,8th.
Young Arthur (Mary L), gardener, h 2519 Arctic.
Young Blanche (wid F H), fur rms 839 Front.
Young Brewster M (Ona), electr Gavin Williams Co, h 3612 Texas.
Young Chas A (Beulah M), meat ctr C S Hardy, h 3786 Kite.
Young Chas F (Maryland Auto Supply Co), h 3721 Oregon.
Young Chas K, r 1142 Union.
Young Clara B, student State Normal Sch, r 1520 Tyler av.
Young Clark, carp, r 1108 E.
Young Danl J (Inez), dept supt S D Cons G & E Co, h 4064 St James
Young David H (Mary), h 2035, 31st.
Young Delbert, clk, r 914 Beech.
Young Dorothy B (wid Wm G), h 2849 C.
Young Douglas, creditmn P M Dairy Assn, r 1319, 27th.
Young Earl A (Blanche), firemn S D & S E Ry, h 3112 Myrtle.
Young Edmond S, bkpr, r 432 F rm 201.
Young Elizabeth, r 4244, 30th.
Young Ella A (wid J S), h 1825 Newton av.
Young Ella B (wid Wm E), h 4140 Cleveland av.
Young Elmer H, photo, h 1530, 10th.
Young Emma T (wid Thos D), h 1319, 27th.
Young Erle C, solr, r 1240 Union.
Young Eugene E (Edith E), slsmn, h 2246 Pentucket av.
Young Eugenio K (Calra R), h 3927 Cleveland av.
Young Eva N (wid Wm H), h 4453 North av.
Young Fannie D (wid F Q), h 4656, 33d.
Young Florence M, music tchr 1527 Fern.
Young Forrest E, solr, r 1421 Columbia.
Young Frank A (Wilhelmine C), h 3028, 3d.
Young Frank L (Vera G), clk P O, r 2688 K.
Young Frank W, photo, r 1530, 10th.
Young Fredk, auto mech A C McBride, r 4140 Cleveland av.


HOTEL CHURCHILL
AMERICAN AND EUROPEAN
NINTH AND C STREETS
ALL OUTSIDE ROOMS
ABSOLUTELY FIREPROOF
GEORGE L MAYNE, MANAGER

If it's building material you want, see **THE DIXIE LUMBER AND SUPPLY CO.**
WE SELL EVERYTHING TO BUILD ANYTHING
BOTH PHONES UNIVERSITY AVE. AND OHIO ST.

Young Fredk B (Harriet A), carp Chas R McCormick Lmbr Co, h 1861 Kearney av.
Young Fred S (Elsie), slsmn Pac T & T Co, h 2147 Pine.
Young Georgina, student, r Point Loma Homestead.
Young Hale C, student, r 3927 Cleveland av.
Young Harry (Margaret), carrier P O, h 3131 Clay av.
Young Harry B (Mae), clk A Sensenbrenner & Sons, h 325, 25th.
Young Harry B (Stella G), h 1243 Silver Gate av, Pt Loma.
Young Harry R, mach, r 4140 Cleveland av.
Young Helen F, tchr Washington Sch, r 844, 26th.
Young Henry, r 744, 16th.
Young Henry (Sarah A), h rear 2264 Irving av.
Young Henry C (Pearl), electr, h 2322 Bancroft.
Young Herbt G (Edna), master mariner, h 1566 State.
Young Isabel (wid Frank L), r 3055 Ivy.
Young Jas A, real est 2947 El Cajon, h 4244, 30th.
Young Jas S (Emma A), h 3661 Stockton av, E. S. D.
Young Jennie Mrs, h 1931 Market.
Young John A (F Brubaker), dentist 432 C rm 44, h 7809 Ivanhoe av, La Jolla.
Young John E (May M), carp, h 3025 Logan av.
Young John J (Elizabeth), cigar mkr A Sensenbrenner & Sons, h 338 W University av.
Young Katie Mrs, r 7611 Eads, La Jolla.
Young Levi C, r 2042 F.
Young Louis C (Ethel W), prop Family Liquor Store, h 827, 19th.
Young Louis M (Dora), painter, h 1341 India.
Young Mabel F, r 1065, 15th.
Young Margaret E, h 4553 Campus av.
YOUNG MEN'S CHRISTIAN ASSOCIATION, Geo W Marston pres, J S Akerman v-pres, S M Bingham treas, W H Strong recording sec, F D Fagg general sec, 8th ne cor C.
Young Minnie M Mrs, clk, r 844 Market.
Young Nellie Mrs, maid, r 148 West E.
Young Otto (Mary L), gardener, h 2919 Arctic.
Young Pearl O (Mary), carrier P O, r 1870 Julian av.
Young Ralph A (Ruth), whsemn Cook-Haddock Co, h 1130, 10th.
Young Ralph B (Young & Rea), r 2240 E.
Young Rebekah L, r 1065, 15th.
Young Roy, slsmn, r 1931 Market.
Young Rufus W, h 4134 Chamoune, E. S. D.
Young Thos A (Marie E), gardener Harris Seed Co, h 4018 Florida.
Young Walter H, r 2357, 5th.
Young Wm A, h 335 W Ash.
Young Wm H (Clara L) (Young & Lambert), h 2264 Irving av.
Young Wm J (Christine), rancher, h Mission Valley, R D 2 Bx 114.
Young Wm R (Susan E), h 4481 Mission dr.
Young Wo Benevolent Assn 327 J.

HOME 1430 MAIN 2997
BROWN OPTICAL CO.
BROKEN LENSES DUPLICATED
1011 FIFTH STREET
AMERICAN NATIONAL BANK BUILDING

ALLEN'S MILK
Producers and Distributors of
PURE MILK
FAMILY TRADE OUR SPECIALTY.
ALLEN'S DAIRY
RURAL No. 2
ALLEN'S CREAM

SMITH, MURPHY & RANDALL FUNERAL DIRECTORS
PHONES MAIN 139. HOME 1139
N. W. COR. SIXTH AND CEDAR

H. A. CAMERON CO. GENERAL INSURANCE, BONDS LOANS, RENTALS, REAL ESTATE
THE OFFICE OF EFFICIENCY
531 UNION BLDG. PHONES MAIN 4953, HOME 1788

Young Women's Christian Association, Mrs Ella Morse pres, Alice M Brookman gen sec 646 Bway.
Young Women's Christian Association Employment Department, Ann B Winn sec 646 Bway.
Young & Lambert (W H Young, L O Lambert) garage 868 Front.
Young & Rea (R B Young, G M Rea), autos 335 W Bway.
Youngberg Fredk A, r 930, 7th.
Youngman Max (Lena), piano tuner, h 71 Los Pinos av, Sierra Vista
Youngs Mary J (wid Abner), h 1421 Columbia.
Younkin Edgar, gardener, r 3820 Kansas.
Younkin Mary C (wid A C), h 3820 Kansas.
Younkin Wm M (Marian R), h 729 University av.
Youtsey Jas (Manuela A), h 4520 Alabama.
Youtsey Thos F (Melissa V), carp, h 1479 C.
Yoxall Edwd (Nellie V), real est, h 4718 Boundary.
Yuma Building 633, 5th.
Yut Loy Co, Chinese mdse 305 I.
Yzelman Vivian C, clk C R De La Mater, r 3056 Woolman av.

Z

Zabel Edwin A , student, r 265, 22d.
Zabel Mary, r 265, 22d.
Zacharia Abram W (Lena), carp, h 4062 Swift av.
Zacharia Emily, dom 2068, 1st.
Zader Willis E, prop Zader's Garage, h 7826 Ivanhoe av, La Jolla.
Zader's Garage, Willis E Zader prop, 7826 Ivanhoe av, La Jolla.
Zagat Leo, pdlr, r 502, 6th.
Zahler Chas H (Maude) (Simmons & Zahler), h 4022 Reed av,
Zahm Frank J, gardener, r 3869, 4th.
ZAHM WILLIS F (Daisy), osteologist 614 Timkin Bldg 861, 6th, hours 8:30 a m to 5 p m, except Sunday, phone Home 1266, h 1934, 30th, phones Main 4238, Home 2088.
Zahn Building 841, 5th.
Zahn Ella M, h 1632 Union.
Zahowski John (Sabina), barber 821, 3d, h 1941, 4th.
Zakowski Sabina Mrs, music tchr 1941, 4th.
Zalabak Frank A (Rose), prod, h 1766 Front.
Zalabak Lillian, waiter W A Sheffield, r 1766 Front.
Zalabak Rose Mrs, r 1766 Front.
Zamora Victor, waiter, r 141 C.
Zamorano Andrea (wid Jos), h 1517 Congress, Old Town.
Zamorano Frances, r 4808, 40th.
Zamorano Fred (Annie), lab, h 4808, 40th.
Zamorano Mary, student, r 4808, 40th.
Zamorano Regina, r 1517 Congress, Old Town.
Zanatta Geo, mech S C Aviation Sch, r 1369 Columbia.
Zanatta Paul, mach G A Hensley, r 1369 Columbia.

Johnson-Saum Company
FUNERAL DIRECTORS
✣
LADY ASSISTANT
✣
N. W. Cor. Fourth & Ash
✣
TELEPHONES SUNSET, MAIN 158 HOME 1158



Emma Egbert Williams Manager
HEBRON HOME
For Aged People
(Incorporated)
Undenominational, established by Emma Egbert Williams, 22 years experience in caring for aged people.
1825 NEWTON AVE.
PHONES HOME 3255 MAIN 3869
SAN DIEGO, CAL.

VICTOR CEMENT
J. S. SCHIRM COMMERCIAL CO.
LIME, CEMENT, BUILDERS' SUPPLIES FOURTH AND K STREETS

NEARPASS' SEED STORE
BOTH PHONES **522 SIXTH STREET**
THE LEADING SEED HOUSE IN SAN DIEGO—Established 1897
Agents for CYPHERS Incubators

Zander Frank L (Leone), h 1226, 2d.
Zange Albt, cashr C S Hardy, r 2410 I.
Zange August, h 2410 I.
Zange Rosalie, r 2410 I.
Zanzig Anna M, maid 3130, 1st.
Zarate David, sec Baja Calafornia Realty Co, r 155, 17th.
Zarate Zacarias, lab, r 1506 California.
Zarn Marie, r 2829, 28th.
Zatarani Maria (wid Jesus), h 127 West F.
Zauner John, baker Heller's, r 2870 K.
Zauner Valentine, baker Sou Cal Bakery, r 1605 E.
Zazueta Leopoldo, clk, r 643, 17th.
Zazueta Victoria E (wid Joaquin), h 643, 17th.
Zearing Apts, Mrs A E Kaiser prop 856, 9th.
Zearing Margaret, h 3761 Mission av, E. S. D.
Zeck Clyde, electr 1126, 1st.
Zegot Leo, junk, r 502, 6th.
Zeh Wm H, private S C Aviation Sch North Island.
Zehner Robt B (Anna), h 3530 Oregon.
Zeiger Richd, glassmn U S Grant Hotel, r 633, 5th.
Zeigler Dorothy L, copyist, r 1801 Julian av.
Zeigler Edith L, r 3530 Oregon.
Zeigler Emma A (wid H N), h 3794 Pauly av, E. S. D.
Zeigler Geo H, r 2223 C.
Zeigler Georgia Mrs, toilet parlor C Maryland Hotel Arcade, r 743, 10th.
Zeigler John J (Gussie), painter, h 134 West B.
Zeigler Katherine (wid W T), h 1801 Julian av.
Zeigler Mary A Mrs, h 4014 Oregon.
Zeigler Mary A, r 1625 Adams av.
Zeigler Nellie C (wid Ralph), r 1806 Logan av.
Zeigler Paul, clk Heller's, r 3794 Pauly, E. S. D.
Zeigler Ralph N, brakemn S D & Ariz Ry Co.
Zeiman Herman J (Caroline M), mach Standard Iron Wks, h 4124 Georgia.
Zellas Reginas (Carrie), fish, h 124 W Beech.
Zeller Ernst J (Matilda), gro 1852, 5th.
Zeller Jos A, sergt U S A Ft Rosecrans.
Zeller Wm A (Olga P), r 1557, 1st.
ZELLERBACH PAPER COMPANY, Jas C Smith mgr whol paper 303, 5th.
Zellmer Aloysius N, bill poster McClintock Co, r 3593, 32d.
Zellmer Barney (Katherine), lab City Operating Dept, h 3593, 32d.
Zeluff John (Madeline), sergt U S A, h 462 Rosecrans blvd, La Play
Zemel David, student, r 3084 Colton av.
Zemel Edna I, slswmn G H Becker, r 3084 Colton av.
Zemel Fannie (wid Tobias), h 3084 Colton av.
Zemel Goldie, with The Marston Company, r 3084 Colton av.

AETNA
Life, Accident, Etc.
G.et
A.etna-ized
BY
GIST
INSURANCE SERVICE
GILMAN A. GIST
202 Owl Bldg.
MAIN 188

Frye & Smith
Print This Directory
856 Third St.
San Diego

IT'S **OUR BUSINESS** TO MIND **YOUR BUSINESS**
919 SIXTH STREET SAN DIEGO **MASTEN & KENDALL** SALES RENTALS INSURANCE
REFERENCE: ANY BANK OR TRUST COMPANY
PLACE THE MANAGEMENT OF YOUR PROPERTY IN OUR CARE

S. W. GRIER CO. INC.
102-4 Broadway PHONES: PACIFIC 2615; HOME 3280
SURETY BONDS
GENERAL INSURANCE
BUILDING LOANS

Zemel Lillie L, wrapper Showley Bros, r 3084 Colton av.
Zenkner Emile A (Helen), driver P J Becker, h 2122 Una.
Zenovich Peter, fishermn, h 836 W Cedar.
Zent Margaret (wid Morris F), h 3412, 30th.
Zentella Frank, lab S D Cons G & E Co, r 3039 Market.
Zents Geo W, private S C Aviation Sch North Island.
Zepeda Enrique (Elisa), fishermn, h 1677 Atlantic.
Zerak Jos, h rear 1229 S 29th.
Zerbe Bessie P, waiter Logan Zerbe, r 527, 10th.
Zerbe Logan (Rose), rest 540 Market, h 527, 10th.
Zerri Giovanni, cook, r 702, 1st.
Zess Jas, waiter Savoy Cafe, r 1020 E.
Zickert Albt, rancher, h Grantville, Mission Valley R D 2 Bx 119.
Ziegenfelder Elizabeth, student, r 1620, 7th.
Ziegenfelder Robt (Alwilda), h 1620, 7th.
Zieger Wilhelmina (wid C G), h 4094 Alabama.
Ziegler Andw L (Mary A) (California Garage), h 940 0Market.
Ziegler John, brewer S D Cons Brewing Co, r 509, 12th.
ZIEGLER PETER B, director The Union National Bank r 4438 Georgia.
Ziegler Wm M (Hattie M), motrmn S D Elec Ry Co, h 2700 A.
Zieman Emma, student, r 4124 Georgia.
Zieman Herman J (Caroline), auto mech, h 4124 Georgia.
Ziemer Chas, r 2468, 1st.
Ziemer Richd A (Mary E), h 2468, 1st.
Zilba Elias W (Agnes), warehsmn Klauber Wangenheim Co, h 3903 Florence.
Zillcox Carl W (Olga), cook J H Bickerton, h 121, 17th.
Zimbelman John F (Kate L), h 3546, 28th.
Zimmer Alta M Mrs, with The Marston Company, r 1260 Pennsylvania av.
Zimmer, Burns & Lucore (H C Zimmer, W E Burns, R H Lucore), barbers 210 Bway.
Zimmer Harvey C (Alta M) (Zimmer, Burns & Lucore), h 1260 Pennsylvania av.
Zimmerman Alphious A (Grace V), brick contr 1673 Puterbaugh.
Zimmerman Anne, r 1635, 9th.
Zimmerman Chas, newsboy, r 335 E.
Zimmerman Edwin, meat ctr St Joseph's Hospital.
Zimmerman Geo J, slsmn Swift & Co, r National City.
Zimmerman Harry, r 2709 Newton av.
Zimmerman Henry, waiter Rudder's Cafe, r 3021 B.
Zimmerman Loma M Mrs, bkpr Rudolph Zimmerman, r 7384 Fay, La Jolla.
Zimmerman Marshal (Nell), police, h 344, 22d.
ZIMMERMAN RUDOLPH F (Loma M), plumbing and gas fitting 7921 Girard av, La Jolla, Tel La Jolla 31-J, h 7384 Fay, Tel La Jolla 175-W.



There's a Reason
The Pacific Mutual Life Insurance Co. issues One Accident Policy Every Minute, Sixty Every Hour
ASK W. S. NEAL
625 E ST.



Wrecked Auto Bodies and Radiators Repaired
PETERSON BROS.
AUTO SHEET METAL WORKS
See Page 6

SOUTHERN TRUST
SAN DIEGO'S MILLION DOLLAR BANK
G. A. DAVIDSON, PRESIDENT

CHAS. R. McCORMICK LUMBER CO.
Wholesale and Retail Dealers
BOTH PHONES
MAIN OFFICE: FOOT OF 24TH ST.
CITY OFFICE: 923 3RD ST., COR. PLAZA

Zimmerman Thos J (Elizabeth), sergt S C Aviation Sch North Island, h 3012 Upas.
Zimmerman Timothy (Lillian E), clk Santa Fe, r 4860, 35th.
Zimmerman Uriah (Harriett E), h 2709 Newton av.
Zimmermann Elma A, student, r 2333 State.
Zimmermann Hilda P, milliner Mrs Elizabeth Benson, r 212 Ada.
Zimmermann Oeje S Rev (Katherine), h 4860, 35th.
Zimmermann Peter (Martha J), iron wkr Sandard Iron Wks, h 2333 State.
Zimmermann Walter A (Mabel I), driver Dixie Lmbr & Supply Co, h 4170 Reed av, E. S. D.
Zingery A, porter Hotel Sandford.
Zink Jas W, r 1340, 10th.
Zink Leo J L, adv solr S D Union, r 1233 Essex.
Zink Philip (Matilda), h 1925 Newton av.
Zink Ralph J (Dedia), rest 1124, 4th, r 1229 Hendricks.
Zink Wm E (Bena), barber 426 Bway, r 3747 Eagle.
Zinke Gottlieb W (Ethel), shoe repr 821, 5th, h 2805 India.
Zinn Edwd R (Nelle B), pressmn Frye & Smith, h 1956 Albatross.
Zinnel Frank (Ida M) (Zinnel Motor Car Co), h 643, 26th.
Zinnel Kath (wid Henry), h 2611 G.
Zinnel Motor Car Co, Frank Zinnel prop autos 112, 1st.
Zinser Chas F (Effie), h S Chollas Valley R D 3.
Zinser John G (Christina), shoe repr 440, 27th.
Zinser Lena M, seam Mrs Katherine Michele, r 440, 27th.
Zinser Martha E, dom, r 440, 27th.
Zintgraph Oscar, waiter, r 1036, 3d.
Zirwas Chas H (Josephine), h 3736 Kansas.
ZITT J HENRY (Katherine), pres S D Consolidated Brewing Co, h 2274 Rosecrans blvd, Pt Loma.
Zlac Rowing Club Boat House ft of Market.
Zocca Frank, mach West Coast Gas Eng Co, h 2127 Howard av.
Zolezzi Agostino (Angelina), fishermn, h 1836 India.
Zolezzi Angelo (Maria), fishermn, h 1836 India.
Zolezzi Batista, fishermn, r 2056 Arctic.
Zolezzi John (Rosa), fieshermn, h 1720 India.
Zolezzi John B (Marcellina), h 1730 India.
Zolezzi Julius (Victoria), fishermn, h 840 Columbia.
Zolezzi Lorenzo (Angela), fishermn, h 2010 India.
Zolezzi Mary (wid Manuel), mattress mkr Garetson Mfg Co, r 1704 India.
Zolezzi Michl, driver Union Fish Co, r 1753 Arctic.
Zolezzi Paladino (Cotilda), fishermn, h 2056 Arctic.
Zolezzi Stefano (Josephine), fishermn, h 2227 Arctic.
Zolezzi Stephen (Rose), fishermn, h 2572 California.
Zolezzi Steven, fishermn, r 840 Columbia.
Zolezzi Steve G, fishermn, h 394 San Antonio, Pt Loma.
Zolin Frank, lab, r 1825 Newton av.


MUEHLEISEN TENT AND AWNING CO.
Manufacturers of
Tents Awnings and Covers
Flags, Sails and Camp Furniture
753-755 Fourth Street
Both Phones

Office Buildings
With their tenants see Pages 17-19

AND COMMERCE BANK
COMMERCIAL ACCOUNTS AFFORDED
SPECIAL FACILITIES AND SERVICE

Hartwell Electric Co.
955 SIXTH STREET
Motors and Dynamos
Sold, Rented
and Repaired

Zollicoffer Edwd (Ada D), hodcarrier, h 3712 Valle av.
Zsivanovitz Katie (wid Louis) telep opr Hamilton's, h 445, 15th.
Zsivanovitz Margaret, cashr Heller's, r 445, 15th.
Zuanich Martin (Clara), fishermn, h 929 W Ivy.
Zuckweiler Gustav C (Josephine), plumber h 2120 Logan av.,
Zumwalt Robt O (Elsie M), clk Benson Lmbr Co, h 2245 Adams av.
Zurnstein Edith Mrs, prop The Morse, h 742 Market.
Zurshmiede Louise M, choc dipper Iser F Davis Co, r 2963 J.
Zurshmiede Walter R, with The Marston Company, h 2963 J.
Zweck John E (Cleo J), asst cashr Citizens Savings Bank, h 3934 Eagle.
Zwiener Jesse F (Mary K), foremn Hartwell Elec Co, h 4094 Mississippi.

HOME 4328
PACIFIC 1478

ROOD-PETERS COMPANY

Real Estate
Loans and
Investments

909 Seventh
Street
San Diego
Cal.

American National Red Cross

San Diego Chapter

Headquarters
616 Southern
Title Building

948 Third St.
Phone, Main 2048

NAMES APPEARING IN BLACK LETTERS

in this Directory represent the ENERGY AND PUSH of the city, and it is a pleasure for the publishers of the Directory to have the opportunity to make the public acquainted with them through our pages. Those in BLACK LETTERS are the people who ACCOMPLISH THE WONDERS in business here and make the city what it is. They recognize and support all public necessities and things needful to improve and serve a city. They are NOT DRONES AND SPONGES who never support anything. and thereby gain by others' hard work and money. When you PATRONIZE THOSE IN BLACK LETTERS you patronize men and firms who will patronize you in the same broad manner in which you patronize them.

GEORGE F. OTTO
FLORIST and NURSERYMAN
NURSERY, 35TH AND NATIONAL AVE. PHONE MAIN 7086
FLORAL DEPOT COR. SIXTH AND B
PHONE { MAIN 759 HOME 1207

CHAS. F. O'NEALL
943 6TH ST. Phones: Home 3590, Main 252
LOANS
REAL ESTATE
FIRE INSURANCE

San Diego County Directory
1917

LIST OF POSTOFFICES

Alpine	Foster	Pacific Beach
Barrett	Grossmont	Pala
Bernardo	Hill	Palm City
Bonita	Imperial Beach	Pine Hills
Bonsall	Jacumba	Point Loma
Bostonia	Jamacha	Potrero
Boulevard	Jamul	Poway
Campo	Julian	Ramona
Cardiff-by-the-Sea	La Jolla	San Diego
Carlsbad	Lakeside	San Luis Rey
Chula Vista	La Mesa	San Marcos
Coronado	Lemon Grove	San Onofre
Dehesa	Linda Vista	San Ysidro
De Luz	Loma Portal	Santa Ysabel
Del Mar	Mesa Grande	Santee
Descanso	Miramar	Spring Valley
Dulzura	National City	Sunnyside
East San Diego	Nellie	Tecate
El Cajon	Nestor	Valley Center
Encanto	North San Diego	Vineyard
Encinitas	Ocean Beach	Vista
Escondido	Oceanside	Warner Springs
Fallbrook	Otay	Witch Creek

ALPINE

30.5 miles NE of San Diego. Elevation, 1860 feet.

Almbaugh I I
Alpine Hall Co, Mrs Rhena J Flegal sec.
Alpine Store, C V Hilton prop, gen merchandise.
Alpine Tavern, Mrs. S E Lanham mgr
Anderson Albt J.
Anderson Frank E, rancher.
Anderson Wilber
Armstrong Peter E R
Blossom Elmer G.
Boehmler Elizabeth H Mrs
Brabazon Montague M P (Edwina), poultry.
Carr Saml W, rancher.
Castro Ambrozio J, rancher.
Cayce Mattie S, slswmn.
Clark Mary S.
Coan Henry C, carp.
Coan L C, rancher.
Copeland LeRoy R.
Doan Julius H, rancher.
Duncan Rush F (Leila M), rancher.
Eaton Caroline N.
Eichhorn Mathilda Mrs.
Elliott Mary Mrs.
Emery Muriel, tchr Viejas sch.
Flegal Harold L (Rhena J), rancher.
Flegal Rhena J Mrs, sec Alpine Hall Co.
Flores Jesus
Field Alice.
Field Emma.
Fischer Christina B Mrs
Foster Clarence W (Gussie E).
Foster Warren A (Emma), rancher.
Frazee Clifford D (Ettie) rancher and prop Las Robles Hotel.
Galloway Francis S.
Glen View Resort, Mrs. P. F. Wright, prop.
Haack Robt W.
Heren Edwd S (Jocie), rancher.
Hilton Chas V (Maude M), prop Alpine Store.
Howe Eugene E (Elizabeth A), rancher.
Hunt Mary L Mrs.
Isaacson Henry
Jackson John C, rancher.
Jungk Mark
Keleher Timothy
Kirchhofer Emanuel (Nellie) rancher
Krause Robt J, rancher.
Lanham S E Mrs, mgr Alpine Tavern
Little Guy M (Anjanette G).
Las Robles Hotel, C D Frazee prop.
McGraw Geo W, rancher.



GEORGE N.
PEPPER
General Insurance Bonds
212-213-214 Central Mortgage Building
Main 1769

Write Us for Mailing Lists
Any Trade or Profession Here or Anywhere
=
San Diego Directory Company

TIP-TOP AND KLEEN MAID BREAD
MANUFACTURED BY SNOWFLAKE BAKING CO.
HOME 1047 MAIN 47
SOLD BY ALL GROCERS

LEIGHTON McMURTRIE
1202 3d, McMURTRIE BLDG.
FINANCIAL CORRESPONDENT PENN MUTUAL LIFE INS. CO.
INVESTMENT BONDS
INSURANCE
MORTGAGE LOANS

McNett Abraham L, constable and rancher.
McNett Burnham H, rancher.
McNett Willeta E Mrs.
MacGillivray Arch B (Mabel V), tchr Alpine sch.
Marshall Saml M (May K), prop Viejas Vista Resort.
Martin Wm T, forest service.
Miller M L.
Mills H H, rancher.
Oaks Hotel, R E Winterstein prop.
Ogden Douglas H (Madeline) rancher
Parsons J C, rancher.
Peck Kate E.
Peebles Arthur B Rev. (Annie L).
Pekasky Andw.
Pekasky Frank.
Pennoyer Catherine Mrs.
Pennoyer Chas H, exp.
Pennoyer Roslin E.
Prall John W (Mary C), landscape gardener.
Prall Mary C Mrs, tchr.
Puiello Guiseppe, rancher.
Purkhiser Saml, rancher.
Quiggins Walter, rancher.
Rexford Manson, rancher.
Robertson L O, rancher.
Robbins Russell P.
Rose Chas E.
Rose J L.
Russell Ida M Mrs.
Russell Lotta M, rancher.
Shaney E S Mrs.
Sheppard Frank M (Belle S).
Sherman C C, rancher.
Silva John
Silva Manuel
Simpson Thor.
Stanfield John.
Smith Geo T (Cora B), rancher.
Steil Henry, rancher.
Sterne Chas E, mach.
Still E O, overseer Alpine Tavern.
Stuart Thos B Judge, rancher.
Trunk Minnie S Mrs.
Viejas Vista Resort (S M Marshall).
Walker Cornelia B.
Walker Donald, rancher.
Walker Dorothy
Walker Fred B (Bevie M), prop The Willows.
Walter Ezra D (Sadie L), rancher.
Wettlesson Stenolaus (Amanda G A) rancher.
Wheeler Wm R.
Whitson Alfd L (Adelia L), rancher.
Wiegand Albt F.
Wilber Alvin J, rancher.
Wilber Lawrence B, rancher.
Wilber L J, librarian.
Willows The, F B Walker, prop.
Winscott J C Capt, rancher.
Winterstein Arthur G, rancher.
Winterstein Eliza M Mrs.
Winterstein Robt E, prop The Oaks.
Wright Anna M S Mrs.
Wright Pheobe F Mrs, prop Glen View Resort.
Wright Sidney A, student.
Youug Chas, rancher.

BARRETT

Beadle J A, rancher.
Cochran John B, lab.
Cook Elmer W (Madge), conduit walker.
Gunther Arthur H, rancher.
Hornig John F (Edith B), rancher.
Ketchum Chas, gen mdse.
Korte Geo F (Helen A), rancher.
Lauterbach Henry J (Augusta L), rancher.
Sheckler Claude (Hazel), rancher.
SMITH BIRDENA E MRS, postmaster.
Smith Leon W (Birdena E), dairy.
Watts Alonzo (Anna) conduit walker
Wilson Lucy E, tchr Cottonwood sch.

BERNARDO

30.3 miles NE of San Diego. Elevation 319 feet.
Allisbaugh Cecil D.
Baker J M, rancher.
Barnett Melancton (Edna M), rancher.
Beckley Jesse (Ella), ranch foremn.
Bonetto Coney, vineyardist.
Cabrillas Jose E.
Cabrillas Julian.
Callace J D, rancher.
Carter Benjamin M, rancher.
Carter Robt R, apiarist.
Cascarart Pedro, rancher.
Chase B Arthur, poultryman.
Collins Edwin M (Anna).
Dadmun Erving E.
Davis Albt R (Minnie V).
Despeirto Chris, rancher.
Dorsett Claud O.
Dorsett Hettie A Mrs.
Dorsett Wm T.
Ebert F F, horticulturist.
Foster Belle Mrs.
Foster Ezra, bridge contr.
Foster Frank C, rancher.
Foster Frank H, rancher.
Foster Hester.
Fredericks Frank.

W. B. Walton
Jewelry Manufacturing
Designing
Repairing
Genuine Stones
Watch Repairing
Moderate Prices
1021 4th St.
Just north of Owl Drug Store

Naylor Gem Co.
Jewelers
Miners and Cutters of Precious Stones
We have our own mines of Tourmaline, Beryl, Turquois, Hyacinth and Garnet
330 Broadway
U. S. Grant Hotel

PARADISE VALLEY SANITARIUM
NATIONAL CITY, CAL.

Thearle Music Co.
640 BROADWAY
MAIN 798
HOME 1198

Gardner Harold R.
Guychard Louis, rancher.
Jacobs Edwin H.
Jagger Jos, rancher.
James Wm A.
Jones Halbert H (Mabel E).
Jones J H, poultry.
Jones Verne.
Lawson Cassie M Mrs.
Lawson Thos, rancher.
Leukens Clinton.
Lusardi Frank B.
Lusardi John.
Lusardi Louis, rancher.
Lusardi Marguerita.
Lusardi Peter.
Lusardi Rachel.
Montell Tenogenes, rancher.
Officer Rex I.
Page R John (Mary E), transportation.
Pendergast Henry E.
Patella Saml
Patella Thos.
Paubal Juan J. rancher.
Pinkard J T, rancher.
Rabinoff Nicholas.
Ruiz Damian
Roberts Fred H (Elizabeth).
Saultakoff John.
Sawday Ethelda C Mrs.
Seibert Jacob A.
Semordoruff Wm.
Smith B Antoinette.
Smith S Arder, postmaster and Gen Mdse.
Sparks Thos.
Weaver Jannette D.
Weaver S Ulysses, sugar beet expert.

BONITA

10.5 miles SE of San Diego. Elevation 65 feet.

Almond Wm D, rancher.
Allen Dorothea Mrs.
Allen Ella B Mrs.
Allen Morris C, rancher.
Allen Richd, rancher.
ALLEN RUSSELL C, postmaster and mgr Sweetwater Fruit Co.
Atkins Wellington B (L Maude), rancher.
Austin Clarence
Ayala Adolfo.
Beal Asher, rancher.
Bellinger Henrietta M Mrs.
Bello Miguel.
Berkey Bros, gen mdse.
Berkey Dora O.
Berkey Esther S Mrs.
Berkey U C, rancher.
Berkey Wood G, merchant.
Brewer Lee M M.
Brewer Monroe
Burnell Edwd M, farmer.
Burnell Hannah D Mrs.
Burnell Helen M Mrs.
Campbell Albt J, carp.
Campbell Blanche, student.
Campbell Claudia M Mrs.
Campbell Frank, fruit packer.
Campbell Geo M, fruit packer.
Campbell Mabel C Mrs.
Carne Jesse W (Elizabeth) poultryman.
Cary Geo (Effie M), gardener.
Celiado Baldassine.
Chamberlain Norma, tchr Bonita sch.
Clemmens Mary B Mrs.
Courtney A D, rancher.
Courtney Homer P.
Crager Frank B.
Crumley Cecil V, farmer.
Crumley Cleo.
Crumley Elbert S, farmer.
Crumley Elmer A.
Crumley Elizabeth Mrs.
Dolan Wm (Mary), farmer.
Dowell Jas W (Cinde D), rancher.
Dunbar Franklin A (Lydia H) phys.
Dunne Jas, pipe walker.
Dutcher Ethel F Mrs.
Edwards Geo.
Emerson Chas H, rancher.
Frank Chas S (Katherina), rancher.
Garnett Chas E, rancher.
Gill Ignacio.
Hahn Wilhelm (Sarah), rancher.
Hammond Harry C, farmer.
Hammond Jane L Mrs.
Hammond Lillian L Mrs.
Higgins Chas (Bertha E), rancher.
Hobbs Thos C, rancher.
Hunt Nathan (Ida E), phys.
Ingraham Geo F (Phila H), fruit grower.
Kincaid Levi C (E Bell), dairymn.
Kincheloe M L, rancher.
Lamb Walter C, rancher.
Lansley Sidney, rancher.
Laubmayer Benj, fruit grower.
Laubmayer Conrad, fruit grower.
Laubmayer Cora Mrs.
Laubmayer Mary A Mrs.
Lopez Elias.
McGavock Danl E.
Laumbayer Mary A Mrs.
McLeran Benj A, ranch foremn.
McSwegan Geo W, fruit packer.
Mahler Jas J, rancher.


Victrolas
PIANOS.
KNABE
Knabe-Ampico
IVERS & POND
VOSE-KIMBALL
DECKER
KOHLER & CAMPBELL
MARSHALL & WENDELL
AUTOPIANO
GULBRANSEN & DICKINSON


Office Buildings
With their tenants see Pages 17-19

The Thiel Detective Service Co.
F. R. CLAYTON
Manager
PHONE SUNSET MAIN 2350
Los Angeles Office, Suite 926 Washington Bldg.
PHONE HOME A 2844

CANDIES LIGHT LUNCHES
KEMP'S SODAS
209-211 BROADWAY



J. L.
STURZ
THE CORRECT TAILOR

Fashionable Tailoring for Ladies and Gentlemen

Remodeling a Specialty

954 8th ST.
Just South of Broadway

Nelson Andw (Adina), rancher.
Norton Enoch B, rancher.
Norton Geo A, ranch foremn.
Norton Olive J.
Papass Pete, gardener.
Posey Parrum, farmer.
Richardson Lola Mrs.
Ritchey Otwell C.
Rodriguez Hilario.
Rohl Henry, rancher.
Rohwer Hans (Elizabeth), rancher.
Sandoval Arturo.
Saqui Danl, laborer.
Scott Chas J (Harriet W), gardener.
Siller Jose A.
Simmons Chas L.
Smith Caleb, stonemason.
Smith Vernet U.
Sutliffe Geo H.
Sweetwater Fruit Co, Russell C Allen mgr.
Teters John R (Bertie), rancher.
Wallen Edwd H.
Williams DeWitt N (Mathilda E), fruit grower.
Winsor Robt.
Wueste Rudolph, supervisor impounding system Operating Dept City of San Diego.
Zumault John E.

BONSALL

55 miles N of San Diego. Elevation 172 feet.

Adams Henrietta Mrs, tchr Mount Fairview sch.
Armstrong Richd C, rancher.
Armstrong Richd H, rancher.
Armstrong Robt H, rancher.
Armstrong Wiley C, rancher.
Arthur Reginald S, rancher.
Bertch Naomi Mrs.
Blakewell Thos, mining eng.
Bower Caroline B.
Bower Earl
Bower Evlon E, carp.
Bower Mary L Mrs.
Bower Wm R, carp.
Bowman R.
Bryan John C (Lena M), rancher.
Cantarini Bessie E, tchr.
Cantarini Edwd, rancher.
Clancy Edwd L (Emma), rancher.
Darling H A, lab.
Darling Leroy H, rancher.
Darling Mary R.
Darling Robt W, rancher.
Downs Dollie Mrs, gen mdse.
Dusing Annette.
Dusing Iola.
Erreca Michl (Rosa W), dairy.
Fisher Jas H.
Fisher Ray.
Fisher Wm, lab.
Freeman Clarence E.
Freeman E J Mrs, rancher.
Freeman Edwd M, lab.
Freeman Thos A, rancher.
Garcia Pablo, lab.
Gird Wm E (Nina A), rancher.
Goodin Albt, rancher.
Goodin Andw, rancher.
Goodin Elisha, rancher.
Goodin Lola Mrs.
Goodin Mattie.
Gray Henry.
HADDEN HELEN M MRS, postmaster.
Hauck Henry, rancher.
Hauck Henry jr, rancher.
Hauck Jacob, lab.
Hauck Phillip, rancher.
Hauschildt Anna M Mrs.
Herlihy Thos M(Susan R), poultry.
Higgins Ashley P.
Higgins Buckingham B, rancher.
Higgins Elon R, rancher.
Higgins Jas P.
Hurley T M
Jones J R.
Jones Nancy Mrs.
Klinedinst Pius S (Carrie), rancher.
Lancaster Alfd, rancher.
Lancaster Elwood.
Lancaster Geo M, rancher.
Libby Harry B (Cassie E), rancher.
Loveland Arthur S.
Loveland Fremont, creamery.
Loveland Margaret A.
Milne Robt (Mina), rancher and stable.
Morris Geo L (Lillie A), apiarist.
Newell S V (Isabel A), rancher.
Olmos Serapio.
Purrier Henry (Jessie S), rancher.
Reed Melvin B (Audra M).
Ridge Mangrum P, rancher.
Rousse Ernest C, rancher.
Rutherford Osborne W.
Perez Benj.
Schwerdfeger Josephine.
Seiallon Enoch, lab.
Smith Wm F, rancher.
Smith W L.
Snodderly Eugene.
Songer Jos, rancher.
Stanton Francis E, lab.
Stratton Enoch V, lab.
Strum Chas R.
Sturm Lewis V, rancher.

N. L. COLEMAN
410 B STREET
INSURANCE
LOANS
PHONE, MAIN 999

V. WANKOWSKI & CO., INC.
V. WANKOWSKI, PRESIDENT W. McCLELLAND, VICE PRES. & SECY.
Loans, Real Estate, Insurance, Surety Bonds. PHONES: Main 2029 Home 1315 341-342-343 Spreckels Theatre Bldg.

Thorpe Benj F, rancher.
Tranger Frank (Lidia L), rancher.
Waite Thos H N, rancher.
Wilkes Lura M Mrs, tchr The Oaks sch.
Williams Ola M, rancher.
Winn O S.
Wright Lewis W, lab.
Yanes Lewis, lab.

BOSTONIA

17.5 miles NE of San Diego. Elevation 490 feet.

Aldama Angel N, rancher.
Alderman W E, tchr.
Bailey Mary J.
Baker Howard, rancher.
Bates Katherine, rancher.
Berry Fredk W, janitor.
Bostonia Fruit Growers and Packers Assn, C O Nichols mgr.
Bostonia Woman's Club, Gertrude Gilbert pres.
Bridgman Alice Mrs.
Bridgman Chas D, clk.
Brown Hobart (Libbie), rancher.
Bunch O F, rancher.
Buss Elias (Gladys B), rancher.
Buss J Albt, rancher.
Bussell Robt, rancher.
Caldwell Jos E, tax collr.
Cameron John A, rancher.
Collard W H, rancher.
Critcher Geo, lab.
Culbertson T H, rancher.
Cutler Leslie, prin high sch.
Davis Coyette D, lab.
De Hay Norman, blksmth.
Emmons Warren, rancher.
Evans Wm, blksmth.
Farley Mabel E Mrs, tchr Meridian sch.
Farley Wm (Mabel E), rancher.
Ferrill Herbt, rancher.
Freeman Chas R, lab.
Fribley C.
Gilbert Gertrude, pres Women's Club
Gordon David G, rancher.
Gordon Donald G, rancher.
Gordon Donald H, rancher.
Gordon Helen H Mrs.
Graves Chas O, rancher.
Graves Ella W Mrs.
Graves Olin W, rancher.
Hall Aaron N, rancher.
Hall Charlotte A Mrs.
Hall Julian D, rancher.
Hall J P R, rancher.
Hall Leona M Mrs.
Hall Marie E, tchr.
Harp Walter, rancher.
Harrington, R D, rancher.
Harris T S, rancher.
Hill Pyrle S, rancher.
Judson C S, rancher.
Kalliwoda Helen, tchr El Cajon Valley Union High.
Kennedy Mary J, tchr El Cajon sch.
Kessler Eugene P, mach.
Kessler Harvey H, rancher.
Kessler Phillip L (Sarah E), rancher
Kilpatrick Wm, rancher.
Kinne Isaac, rancher.
Knox A L, rancher.
Latimer A Wm, rancher.
Latimer Frank, rancher.
Lisco Isabel, tchr.
Lucksinger Frank.
McEndree Fay N, tchr El Cajon Valley Union High.
Matthewson Eugene (Alice C), phys.
Mukai Thos, rancher.
Murdock Lewis B, rancher.
Neill Guy D (Sophia R), mgr R T Robinson.
Nelson D J, rancher.
Nichols Chas O (Grace M), mgr Bostonia Fruit Growers and Packers Assn.
Peel Henry, rancher.
Peel Wm C, rancher.
Penry F O, rancher.
Penry Frances A Mrs.
Kalston Riley, rancher.
Robinson Richd T jr, rancher.
Rodig C Herman, jeweler.
Roether Chas J, rancher.
Sawyer Herbt M, rancher.
Seidel Harry A, rancher.
Shepard Arthur, rancher.
Shepard Geo C, rancher.
Shoemaker Benj D, tchr El Cajon Valley Union High.
Smith Asa (wid Geo H).
Spainhower Luther, rancher.
Springstead Frank A.
Strader Thos R (Florence) gardener.
Wade Wm.
Walker Jos M (Ida F), lab.
Walsh Jas W (Elizabeth), rancher.
Willis Jos, rancher.
Wright Richd C (Viola M), garage and blksmth.
WRIGHT WM MURRAY (Beatrice M), postmaster and gen mdse.

BOULEVARD

70 miles SE of San Diego. Elevation 3250 feet.

Alexandridis Nicholas J.

IRWIN & CO.
HAY, GRAIN, FLOUR, MILL FEEDS, POULTRY FEEDS, GRAIN BAGS, WOOL BAGS, SACK TWINE, COAL
Main office FOURTH AND K
PHONES: MAIN 440 HOME 1440

Ross & George
Bookbinders
Blank Book Manufacturers
and Paper Rulers
860 Third

ORT IRON WORKS
PHONE MAIN 1920 11TH AND IMPERIAL AVE.

CALIFORNIA IRON WORKS
INCORPORATED
PHONES, HOME 3295, SUNSET 1336
FOOT OF SEVENTH STREET, SAN DIEGO, CALIFORNIA

ENGINEERS, FOUNDERS, MACHINISTS
STRUCTURAL IRON AND STEEL CONTRACTORS
FREIGHT AND PASSENGER ELEVATORS
J. C. DRT, GENERAL MANAGER — RESIDENCE PHONE, HOME 2049

Ashler Christ, rancher.
Ashler Sallie, dom.
Babcock, Fred P, rancher.
Baker Geo B, rancher.
Brenkenridge Ella J Mrs.
Bower Sidney, tchr.
Bowman Jenie, rancher.
Boynton Chas D, rancher.
Brandis Edith.
Brandis Walter, rancher.
Brown Chas, rancher.
Bryan S H, rancher.
Campfield Chas H, eng.
Case Katherine, rancher.
Clayton Fred W.
Coleman Will F, blksmth.
Cornell Geo E, carp.
Coumarcs Jas.
Crawford C D.
Crawford Fannie A.
Crawford Saml, rancher.
Crowley Jas, rancher.
Crowley Katherine.
Crowley Mary V, rancher.
Crowley Timothy J, rancher.
Crowley Venus.
Del Valle E C, rancher.
DeWitt Clyde J, rancher.
DeWitt Nellie C.
Dunn John J, miner.
Ekhard Michl, farmer.
Elliott Jeremiah, rancher.
Elliott Myra, stockman.
Elliott Richd, rancher.
Elliott Saml M, live stock.
English Wm.
Fanning Fred, rancher.
Fanning Lillian.
Fonniger Edwd, farmer.
Foote Andw J B, farmer.
Foster Bessie, rancher.
Barner Anna.
Garner Clyde W, rancher.
Galathris Gus
Garner E E, rancher.
Garner Jesse E, rancher.
Garner Wilbur, rancher.
Gibbs Edwd M, rancher.
Good Columbus F, prospector.
Goodall C A, clk.
Gunnide M.
Hamburg Herman H (Luella L), barber.
Hauessler Grace F.
Hills Cyrus S (Alice), live stock.
Hills M A Mrs.
Holland Wm F (Sue), rancher.
Hunt Alfred I, rancher.
Johnson O P Mrs.
Kavalec Steven, blksmth.
Kalivakes Nicholas.
Lee John, rancher.
Lirigis Gus.
Lopez Santa, rancher.
McCain Arthur L, live stock.
McCain D L, stockmn.
McCain Horace G.
McCain Jas, rancher.
McCain John J, rancher.
McCain Nancy, rancher.
McCain Peter, stockmn.
McCain Robt L, stockmn.
McCain Thos, G, rancher.
McCain Wm, stockmn.
McDonald J E, writer.
McMahon P J, rancher.
MacLachlan Gertrude Mrs.
Maenrois Geo.
Mills Ada C Mrs.
Mills Henry C, farmer.
Mills Lewis N, rancher.
Mills Roland L, rancher.
Newton Eva.
Pappas Harry.
Papastanatios Jas.
Pedinakis Gus.
Pedinakis Michl.
Peterson Bruna C, rancher.
Petterson Ida Mrs.
Pomas Michl.
Popham Frank, rancher.
Pray Annie Mrs.
Raridon Cordelia F Mrs.
Rice Thor N, farmer.
Rice Thos A, rancher.
Rising Edwd.
RUBY DON A, postmaster and gen mdse.
Ruby Vida A.
Schmidt Frank.
Smale J V, rancher.
Smith Madison C, rancher.
Spaulding Louis B, miner.
Stephens Wm, rancher.
Stewart Lelia F, nurse.
Stewart Wm T (Sarah C), carp.
Stromquist Wm A (Selma L), rancher.
Thecker Pierce, miner.
Theodosis Jas.
Thombleson Geo W (Emma E), civil eng.
Thombleson W H, rancher.
Tsacunagos Gust.
Tsemelis Nicholas.
Tobey Chas P, rancher.
Tyson Saml M, farmer.
Van Scyoc Ira, rancher.
Vassiliou Gust.
Verdon W H, rancher.



SHOE ECONOMY must be judged by the cost PER YEAR, not by the price PER PAIR

WALK-OVER Shoes cost less per year than any other shoes in the world.

Walk-Over Boot Shop
1059 FIFTH



HARRY FISHER & CO.
GENERAL INSURANCE, REAL ESTATE, BONDS
240 C STREET

Willard STORAGE BATTERY LBA
J. Stanley LaSha IGNITION STATION
Willard STORAGE BATTERY LBA
1251-57 FOURTH ST. MAIN 693

Vourordis Geo.
Wagg Joseph R, rancher.
Walker Anna C Mrs.
Warren Frank, rancher.
Wells Chas F (Theresa E).
Wilbur John L, tmstr.

CAMPO

66 miles SE of San Diego. Elevation 2543 feet.

Allatt Horace Edmund jr.
Anderson John Farrar.
Balfour J Albt.
Bell Ivan Clarence.
Bender Henry, foremn Utah Const. Co.
Bower Sidney, tchr Clover Flat sch.
Blume Harry Lewis.
Burton Clarence Elmer.
Butler Frank O.
Bylund F, foremn.
Campo Hotel, Arthur D Piersall prop
Carley J, lab.
Carmel Herbt Lee.
Cesena Telesfore.
Dawson John, lab.
Doane R H, clk.
Elmfeld Joe.
Flores David.
Fogg Thos, waiter.
Franklin Wm Asa.
Garner Walter A, agt United Stages.
Gonzales Jose.
Graham Edwd, lab.
Guiterrez Jesus.
Hayes E, tmstr.
Hedstrom Ole, lab.
Henno A E, timekpr Utah Const Co.
Hesser I, firemn.
Hutchinson H Murray, agt S D & Ariz Ry Co.
Johnson Andw, supt Moffett & Mead.
Johnson Saml, foremn.
Kibler Edgar F (Elva), bkpr Utah Const Co.
Kleat S, lab.
Lawler Henry J (Luella) supt Utah Const Co.
Le Harry F, cook.
Lopez Eujemio.
Lynch D, lab.
Maldonado Alexandro.
McFadden Orville Frank.
McKenzie Wm, carp.
McLauglin R, carp.
McGrew Ray Wm
Marich L, lab.
Maris Eli, lab.
Martian H B, foremn.
Moffett Fred, timekpr Moffett & Mead
Moffett & Mead, railroad contrs.
Nickelson J D, waiter.
Oakland Harry C.
Oberg R, foremn.
Ortega Marcus F.
O'Neil J, tmstr.
Pener Rafael.
Peterson Carl E.
Peterson Andw, tmstr.
Piersall Arthur D (Jessie W), prop Campo Hotel.
Piersall Habel L, clk, Campo Hotel.
Piersall L Mae, clk Campo Hitel.
Poyton J, lab.
Prosser Jos, cook Campo Hotel.
Ramariz Jose.
Riggs Jess L.
Riggs Thomas H.
Roberts J L, tmstr.
Robinson A, foremn.
Rogers Harry S (Ethel M), garage.
Russell J C, lab.
Sandoval Cirilo.
Scherer P, tmstr.
Smith Barney, cook Utah Const Co.
Somers C, lab.
Starfield N, lab.
Stone Clarence D.
Strobel Henry L.
Stromquist E, lab.
Swanson Oscar, eng.
Tieak Geo, lab.
Turnquist G, lab.
United Stages, W R Garner agt.
Vaught C, engr.
Vaught W, watchmn.
Walberg O, blksmth.
Ward H, foremn Utah Const Co.
Warner Richd, foremn.
Warren Frank J.
Warren Ralph A.
Webb Geo W, insp U S Immigration Service.
Werner Katherine E Mrs, tchr Glencoe sch.
Wilson J T, engr.

CARDIFF-BY-THE-SEA

29 miles N of San Diego. Elevation 75 feet.

Beck Frank gardener.
Beech Geo (Maggie) rest.
Bishop Oliver S (Jessie M), rancher.
Canardo Eurique, rancher.
Cockman Saml, rancher.
Cole H R, rancher.
CONNER IRA E, postmaster and gen mdse.
Coomer Catherine R Mrs, nurse.
Coop John (Elizabeth).

A. V. JEDLICK
"THE HOUSE OF INDIVIDUALITY"
LADIES' TAILORS
1131 SIXTH STREET

KETTNER & SALMONS
The Insurance Men
Pacific 244
Home 1344
WRITE Life Health Accident Fire Bonds Liability Burglary Automobiles Plate Glass
Southern Title Building

Greenwood Cemetery and Crematory

PHONES { MAIN 477 / HOME 5487 — 40TH AND IMPERIAL AVE.

Coop Mary S Mrs, nurse.
Cullen Cecile F.
Cullen Frank J (Esther), real est.
Duncan Jas, vocalist.
Ealy Albt E, rancher.
Estes N H, rancher.
Estes Ruth.
Fish Ruth C Mrs, nurse.
Hotel Cardiff, Chas F McDonald prop
Hurssell Cyril A (Catherine) assessor.
Ingersoll Donald, carrier.
Jones Geo H, rancher.
Laing Byron, poultry.
McDonald Chas F (Lena E), prop Hotel Cardiff.
McDonald Mary E.
Methodist Episcopal Church, Rev. J. L Minney pastor.
Minney J Luther (Mary S), pastor Methodist Episcopal ch.
Northrup Virginia C Mrs.
Pearl Geo C, rancher.
Song Quon, rancher.
Taylor Ela R (May I), apiarist.
Webster Chas H, rancher.
Wiegand A, rancher.
Wiegand Herman, rancher.
Wyatt Robt L W, gardener.
Young Eugene E, water distributor.
Young Levi C (Edith E), painter.

CARLSBAD

39.8 miles N of San Diego. Elevation 50 feet.

Atherton Benj, agt A T & S F R R.
Baker Geo Y (Marion J), rancher.
Beller Alex (Sarah M).
Bennett Waldo R.
Borden Edwin R, rancher.
Borden Forest V, mach.
Borden Jefferson S, carp.
Borden John S, carp.
Borden Minnie L.
Borden Wm W, publsher.
Cameron Louis G.
CARLSBAD INN, John Braun prop, Mrs Mary E Braun asst mgr.
CARLSBAD INN ,Mary E Braun asst mgr (See adv).
Carpenter Emma Mrs.
Carpenter Frank J, rancher.
Carpenter Geo, rancher.
Carpenter Ira M.
Carpenter Minnie Mrs.
Carpenter Otilia.
Carpenter Robt, lab.
Carpenter Roy, lab.
Chase John H, lab.
CHASE ROY G (Idella) postmaster and gen mdse.
Clark Bertha E Mrs.
Contrares Henry, tmstr.
Conway Mack
Craig Ella Mrs.
Craig Guy C, rancher.
Craig Luke.
Culver Clinton, poultrymn.
Deerdorf J H, rancher.
Demsbough Olaf, foremn.
Frazee Earle N.
Frazee Frank C.
Howard Frank R.
Howard Haidee L Mrs, hotel.
Kawmauri S, rancher.
Jascen Frank jr.
Johnston Paul M.
Kelly Jas (Alice).
Kreutzkamp Chas (Magdeline), poultrymn.
Maltby Guy (Nancy E), carp.
Michael Geo W, carp.
Nagaharo R, rancher.
Ochi F, gardener.
Ramsay Fredk J (Edith M).
Reid Andw D.

LOUIS KIRSHBAUM — HIGH GRADE LADIES' AND GENTS' TAILOR — 414 B STREET
PHONES { Main 1532 / Home 4961
GRAND PRIZE 1899 FOR SUPERIOR TAILORING

CARLSBAD INN

AT CARLSBAD
MARY E. BRAUN, Asst. Mgr.
HOUR AND ONE-HALF FROM SAN DIEGO
ON THE STATE HIGHWAY
Chicken Dinners and Quick Lunches at All Hours
Surf Bathing and Fishing Finest on the Coast
Tel. Sunset, 21 W-4

P. W. LAUREEN

221-224 American National Bank Bldg. — 1007 5th — TAILOR AND IMPORTER

F. W. BRADLEY CO.

FAMILY TRADE A SPECIALTY
TELS: HOME 1157, MAIN 157

Wholesale Wines and Liquors

Prompt Free Delivery

1058 FOURTH ST.

Remsburg Warren L, lab.
Roberts Oliver F (Myra B), rancher.
Sanchez Francisco, lab.
Schutte Alfd (Hattie R), farmer.
Schutte Hattie R Mrs, tchr.
Shipley Alex R (Julia G).
South Coast Land Co.
Thompson Geo, lab.
Thompson Saml, rancher.
Thompson Vernon.
Tokida Roy, rancher.
Ward Geo M.
Young Henry C (Barbara N), rancher

CHULA VISTA

(Beautiful View)

Lying along the Bay, about seven miles south of San Diego, is the attractive suburb of Chula Vista. It commands a fine view of the waters of the Pacific, Coronado, Point Loma and the City of San Diego; while to the south the landscape is filled with glimpses of citrus orchards, with vistas of the distant Mexican mountains.

The climate of Chula Vista is the same as that of San Diego and the entire bay region, the average annual temperature being about 61 degrees.

The soil is adapted to the production of lemons, oranges, grape fruit, peaches, plums of all kinds, almonds, apples, pears, berries and vegetables, but the most popular crop is the lemon, as climatic conditions are particularly favorable to its cultivation. Water is supplied from Sweetwater Reservoir, at the annual rate of $7.00 per acre. This entitles owners of land to 350,000 gallons per acre yearly, which is ample for any orchard. This suburb enjoys good electric transportation facilities which, together with its nearness to the city, makes it a desirable residential section for those desiring to combine city and country life. It has many educational and social advantages, including modern schools, churches and clubs. The Chula Vista Yacht Club is a representative organization, whose members can indulge in water sports every day in the year, made possible by the equable climate and weather.

Barney & Barney

Insurance
Bonds, Loans
Liability
Compensation

PACIFIC MUTUAL LIFE INS. CO.

Scripps Bldg.
Rooms 207-209

Peoples State Bank

CHULA VISTA, CALIFORNIA

Capital - - - $25,000.00
Surplus and Profits 5,000.00

OFFICERS AND DIRECTORS

B. J. EDMONDS, President GREG ROGERS, Vice-President
WARNER EDMONDS, Cashier
B. J. EDMONDS, M. L. WARD, GREG ROGERS, H. G. EDWARDS
CARL S. OWEN R. J. JAEGER W. J. S. BROWNE
M. W. EDMONDS WARNER EDMONDS

Burglar Proof Vaults. Safety Deposit Boxes for Rent
Interest Paid on Time Deposit

Office Buildings

With their tenants see Pages 17-19

HOTEL YALE

LIVE WITH US IN COMFORT

IT'S AT FIRST AND F STS. PHONES--5310; HOME 4321

John Burnham & Company
212-214 TIMKEN BUILDING
REAL ESTATE
LOANS
AND INSURANCE

The Campbell Machine Co.
MARINE-AUTO
AND
GENERAL REPAIRS
Foot of
8th Street

Official Paper 1,000 Readers

The Chula Vista Review

(All the Home News)

Artistic Printing

Pacific Phone

KYLE WM. ALEXANDER,
Editor and Publisher

Chula Vista Directory

1917

CHULA VISTA CITY OFFICERS.

Board of Trustees: L B Barnes President, W A Monroe, A C Eitzen, Geo E Geyer, Elmer G Noyes.
Clerk .....J F Morrill
Treasurer .....Mrs Maud E Post
Marshal ..... Clifford Black
Supt Streets.....F H Schrader
Recorder .....E W Dyer
Engineer .....W E Capwell
Attorney .....F B Andrews (San Diego).
Pres Board of Health Dr Lela Latta

CHURCHES

Congregational Church, F bet 3d and Del Mar av, Rev John B Toomay pastor.
First Methodist Episcopal Church, Church av se cor Center, pastor Rev A W Gray.

POST OFFICE.

Mrs Georgia A Wiard postmaster, 3d nr Center.

PUBLIC LIBRARIES.

Chula Vista Public Library, Kathryn Burke, librarian.

PUBLIC SCHOOLS.

Chula Vista School, C A Shaver prin, w s F st bet Highland and 3d.

CLUBS.

Chula Vista Club, F M Thompson pres, M A Patterson sec.
Chula Vista Parent Teachers' Association, Mrs Fred Phelps sec-treas.
Chula Vista Yacht Club, Gregorie Rogers commodore.
Farmers' Club, J A Prizer pres, H M Armitage sec-treas.
Woman's Club, Mrs. Alsa B Haines pres, Miss Sallie Kinnard sec. Meets Club House, 3d av bet E and F sts.

HALLS AND PUBLIC BUILDINGS

Farmers' Hall, 3d av bet F and Center.
Public School Auditorium, n s F bet Highland and 3d.
Club House, 3d av bet E and F.

A

Achenbach Henry A (Alice A), rancher.
Ackerman Carl H, mach.
Ackerman Henry (Nellie May) rancher.
Adams John Q, inmate Fredericka Home for the Aged.
Adkisson Cleve, lab.
Allen Chas R, rancher.
Allen Sadie Mrs.
Allen Saml H, rancher.
ALEXANDER KYLE WILLIAM (Doris M), editor and publisher The Chula Vista Review and The National City News, r National City.
Anderson Andw J, lab.
Armer Belle
Armitage Allan D, bkpr.

P. M. DAIRY ASS'N
Manufacturers and Distributors of
Purity Dairy Products
COTTAGE CHEESE
ICE CREAM
BUTTER
CREAM
MILK
KEFIR
12th & K Sts.
Phones
HOME 2034
SUNSET 3311



HOTEL CHURCHILL
AMERICAN AND EUROPEAN
NINTH AND C STREETS
ABSOLUTELY FIREPROOF
Breakfast, 50c
Luncheon, 50c Dinner, $1.00
GEORGE L MAYNE, MANAGER

W. F. LUDINGTON CO. GENERAL INSURANCE AND SURETY BONDS
234-235 SPRECKELS BLDG. MARINE INSURANCE

Armitage Horace M (Ada B), county horticultural commissioner and sec-treas Farmers' Club.
Arnold Anton (Cresenzia), rancher.
Ater Carlton (Bessie J), rancher.
Ater Chas, lab.
Ater Jas M, lab.
Aul Leroy H, cook.
Austin Chas H (Hattie A), rancher.
Austin Clarence E (Ella F), carrier.
Austin Florence V.
Austin Genevieve F, tchr Chula Vista sch.
Austin Marjorie
Austin Randall, sprayer.

B

Bailey Fredk E (Ida C), carp.
Bailey Henry M, inmate Fredericka Home for the Aged.
Bain Wm, mech.
Bainard Edith, tchr.
Baker Anna L Mrs, inmate Fredericka Home for the Aged.
Baker Nellie Mrs.
Barnes Lucius B (Lena P), horticulturist and city trustee.
Barnes Lyman J, student.
Barnes Martha E (wid Monroe).
Barnes Mildred E.
Barnhart Wm H (Mary E).
Bates Levi T (Carrie).
Bates Thos W, ranch hd, r Hotel Travers.
Batty Alice J R (wid Robert).
Batty Elizabeth, music tchr.
Batty Thos (Mary), mach. rich Press.
Beck Perry W, rancher.
Beckett Archie, student.
Beckett Ernest S, press feeder Denrich Press.
Beckett Horace A, student.
Beckett John H (Fanny E), rancher.
Beckett W H (Pearl), barber.
Belknap Marie E (wid Fredk).
Bellinger Geo W (Cennone C) poultry.
Bender Wm H (Jennie), lab.
Benedict Durlin S (Sallie J).
Bennett Herbt L (Anna E), tmstr.
Benington Jeremiah (Mabel E), meats, e s 3d av nr F, h Del Mar av nr G.
Bent Judson (Alice W).
Birkholz Henry (Kathryn) rancher.
Birkholz John H, bkpr.
Bishop Fannie Mrs.
Bishop Jerome B.
Bishop Jerome B jr, rancher.
Bixley Mary E.
Black Clifford M, city marshal.
Black Darwin (Mary E), auto opr.
Black L E (Allene D), tmstr.
Bliss Raymond V (Mary M), rancher.
Bliss Russell D (Lillian H), rancher.
Bobsien John W H, packer.
Boltz Carl O (Mary E), rancher.
Boltz Chas (Pauline) orchardist.
Boltz Herbt.
Boltz Hilda M.
Boltz John, inmate Fredericka Home for the Aged.
Bonarden Jas, inmate Fredericka Home for the Aged.
Bonfield Haswell P (Cora B), eng.
Bonney Laura K, rancher.
Boyden Mary Mrs, inmate Fredericka Home for the Aged.
Brainard Edith, tchr Chula Vista sch.
Bridges Jean C (wid Vernon).
Briggs Henry (Ella), rancher.
Briggs Marcus W (Ella L), poultry.
Briggs Myrtle, tchr.
Brissonneau Paul (Sylvia), lab.
Bristol Adelia (wid Ward).
Brobst Albt M (Minda H).
Brooks Howard, baker.
Brooks Jennie, tchr Chula Vista sch.
Brown Althea G Mrs.
Brown A E Mrs inmate Fredericka Home for the Aged.
Brown Claude V (Ethel G), rancher.
Brown Ellen E (wid A J).
Brown Frank E, rancher.
Brown Frank F, gardener.
Brown Frank F (Mary), inmate Fredericka Home for the Aged.
Brown Jas C, carp.
Brown Zertha B Mrs.
Browne Roy J.
Browne Wm J S (Harriet S), real est
Bryant Herbt V (Laura), mgr Chula Vista Auto Club.
Buck Fred (Margery E), fruit packer
Bunting John O (Agnes).
Bunting Marguerite I.
Burdsall Francis M (Florence).
Burge Emil T.
Burger Peter S (Myra R), v-pres Lemon Growers' Assn.
Burke Cath T (wid M H).
Burke Jos A, auto opr Chula Vista Feed Store.
Burke Kathryn E, librarian Chula Vista Library.
Burke Robt A, lab.
Burnett Barton S (Nellie B), carp.
Burns Andw J.
Burns Chas L (Fannie W), carp.

Henry Wiegand
Ladies' Tailor
PHONES
Home 1593
Main 2578
1161 FOURTH STREET

ALLEN'S MILK
Producers and Distributors of
PURE MILK
FAMILY TRADE OUR SPECIALTY.
ALLEN'S DAIRY
RURAL No. 2
ALLEN'S CREAM

SMITH, MURPHY & RANDALL FUNERAL DIRECTORS
PHONES. MAIN 139. HOME 1139
N. W. COR. SIXTH AND CEDAR

H. A. CAMERON CO. GENERAL INSURANCE, BONDS LOANS, RENTALS, REAL ESTATE
THE OFFICE OF EFFICIENCY
531 UNION BLDG. PHONES MAIN 4953, HOME 1788

Burns Mary L Mrs.
Burns Wm R (Ida A).
Burnside Alex J (Frances), rancher.
Burton Andw L, lab.
Bush O B, poultry.
Butler Mary, inmate Fredericka Home for the Aged.
Butler, Valois.
Butterfield Benj (Alice), lab Sweetwater Water Co.
Byers Jas M (Leona A), gro F nr 3d av.
Byers Naomi A.
Byers Zettie L, clk J. M. Byers.

C

Calkins Joel P (Anna M).
Calkins Mary E.
Callar Ida R Mrs.
Calson Otto, rancher.
Campbell Chas (Agnes), fruit packer
Cannady Prazado Mrs.
Capwell Wallace E (Jessie M), city eng.
Carpenter Catherine.
Carsley Ella R Mrs, music tchr.
Carsley Geo F (Ella R), lab.
Carson Wm, baker Peter Petersen.
Carter Jas, janitor Chula Vista sch.
Carver Marcus E Rev (Anna M).
Casey Thos F, pruner.
Cassell Edgar B (Clara), poultry.
Causey Henry C, lab.
Celona Jos modeler Tracy Brick and Art Stone Co, r San Diego.
Chamberlain Henry G, inmate Fredericka Home for the Aged.
Chambers Elijah E (Mary), rancher
Chapin Adam, inmate Fredericka Home for the Aged.
Cherry Albt (Celia), mach.
Cherry Dora E, clk.
Cherry Gladys C, clk.
Cherry Melvin W lab.
Chilver Edith E, tchr kindergarten sch.
Christian Chas, inmate Fredericka Home for the Aged.
Christy Leo W (Floy M).
Chula Vista Auto Co, H V Bryant mgr, s s F av nr 3d.
Chula Vista Club, L W Zorin pres, Allen Armitage sec, 3d av nr F.
Chula Vista Feed Store, W H Peters prop, 3d av nr Center.
Chula Vista Garage (K H and C J Helm), F nr 3d av.
Chula Vista Lemon Growers' Assn, E T Smith pres, P S Burger v-pres, C A Shaver sec, 3d bet 2nd and 3d av.
Chula Vista Lumber Co, J M Kendall pres, C W Copeland sec, H G Edwards mgr.
Chula Vista National Farm Loan Assn, C M Field sec.
Chula Vista Nursery, J H Smith prop, H cor 1st av.
Chula Vista Paint Store, Julius Witkowski prop, 310 3d av.
Chula Vista Parent Teachers' Assn, Mrs Elizabeth M Phelps, sec-treas.
Chula Vista Public Library, Katheryn Burke librarian.
Chula Vista Realty Co (B A Shadinger).
CHULA VISTA REVIEW THE—Kyle William Alexander, editor and publisher. Chula Vista (See adv Chula Vista sec).
Chula Vista School, C A Shaver prin, w s F bet Highland and 3d.
Chula Vista Woman's Club, Mrs George Haines pres.
Chula Vista Yacht Club, Gregorie Rogers Commodore.
Clark Hamilton B (Sarah G) (South Bay Land Co).
Clay Archibald.
Clay Perry (Anna M), rancher.
Clem Benj F, lab.
Club House, 3d av bet E and F.
Cobean Saml A, real est.
Cochade Baldomero, lab.
Cockrill Travis L (Ella L), furn.
Colburn Philip (Annie L), dairy.
Cole Geo, inmate Fredericka Home for the Aged.
Cole Janet L Mrs.
Collar Anna Mrs, inmate Fredericka Home for the Aged.
Collar Ida R (wid H A).
Combs Geo E (De Ette B), mach.
Conant Albt F (Conant & Snyder), r San Diego.
Conant Laura C Mrs (Conant & Snyder) r San Diego.
Conant & Snyder (A F and L C Conant, F H Snyder), poultry.
Congregational Church, Rev J B Toomay pastor, F bet 3d and Del Mar.
Conklin Danl, ranch hd, r Hotel Travers.
Conklin Paul, lab.
Conner Fred S, slsmn.
Conner Geo E (Josephine C), adjuster Mchts Assn of S D, h 2nd av cor 8th.
Connell Mary J (wid Thos R).
Connor Henry R (Mary F), checker.

Johnson-Saum Company
FUNERAL DIRECTORS
LADY ASSISTANT
N. W. Cor. Fourth & Ash
TELEPHONES SUNSET, MAIN 158 HOME 1158



Emma Egbert Williams Manager
HEBRON HOME
For Aged People
(Incorporated)
Undenominational, established by Emma Egbert Williams, 22 years experience in caring for aged people
1825 NEWTON AVE.
PHONES HOME 3255 MAIN 3869
SAN DIEGO, CAL

VICTOR CEMENT
J. S. SCHIRM COMMERCIAL CO.
LIME, CEMENT, BUILDERS' SUPPLIES FOURTH AND K STREETS

NEARPASS' SEED STORE
THE LEADING SEED HOUSE IN SAN DIEGO—Established 1897
BOTH PHONES **522 SIXTH STREET** Agents for CYPHERS Incubators

Cook Max H (Mabel) (South Bay Land Co) .
Cook Reginald.
Copeland Caroline A Mrs.
Copeland Chas W, sec Chula Vista Lmbr Co, r National City.
Cowlishaw Ebenezer (Helen), rancher.
Cowlishaw Ida.
Cox L D .
Craft Allen H (Isabelle S), dep co tax collr.
Crockett Emilie I, tchr.
Crockett Evan S, mach Chula Vista Garage.
Crockett Mary A (wid A C).
Cross Wm B, newspapermn.
Crover Engle, inmate Fredericka Home for the Aged.
Cuhel Joseph, lab.
Curran Thos J, mgr Magnesite Co, r San Diego.
Cushman Harriet E.
Cushman Isaac N.

D

Dadmun Chas P, pruner.
Dalton John F, lab.
Dalton Michl J, inmate Fredericka Home for the Aged.
Dalyrimple Sirena Mrs.
Damren Benj R.
Damren Frank E (Clementine W), bldg contr.
Damren Lena E.
Damren Randall E, carp.
Darrow Edith P.
Darrow Geo W (Edith C), rancher.
Daschback Geo (Lida I), rancher.
Davidson Clinton, lab.
Davidson Jos C (May J), rancher.
Davies Albt W (Jessie G), lab.
Davis Frank J, mach.
Davis John A (Emma A), rancher.
Davison John W (Minnie L), rancher.
Dedlow Rudolph, fruit packer, r Hotel Travers.
De Jaeger Frank F.
Delano Milton (Abbie C), gardener.
Denegar Arthur M (Katheryn).
Denrich Press, J D Marsden prop, printers and publishers.
Dent Jarrett.
Dent Sallie M.
Dillingham Ida R Mrs, inmate Fredericka Home for the Aged.
Dimmitt Eliza J (wid G M).
Dockstader Bert S (Elizabeth) orchardist.
Dodge Jas A (Minnie E), lab.
Done Arthur (Jennie), carp.
Donovan Sarah Mrs.
Drew Mary E.
Drew Rose S.
Drew Wm H (Mary C).
Drew Wm N.
Dryore Mary.
Dryore Wm, emp Intl Megnesite Co.
Dunham Robt A, lab.
Durbin Azigal, tchr Chula Vista sch.
Dutra Jos C (Mary A), brklyr.
Dutra Jos C jr, clk Chula Vista Feed Store.
Duyore Edwd, feeder Denrich Press.
Duyore Wm (Mary), plumber.
Dyer Cora.
Dyer E Webster (Mary E), rancher.

E

Earnest (Amanda H), rancher.
EDMONDS BISHOP J, pres Peoples State Bank, r National City.
EDMONDS WARNER (Martha W), cashr and mgr People State Bank, h w s Del Mar av 1 n of 2d.
Edwards Geo, musician.
EDWARDS HARRIE G (Lucy T), asst cashr People State Bank and mgr Chula Vista Lumber Co, h w s Del Mar av 1 n of Madrona.
Edwards Wm R (Florence B).
Eggleton Wilfried L.
Eitzen Abraham C (Regina M), rancher.
Eitzen Herman M.
Elliott Elda.
Ellis Chas C, eng.
Elving John.
Emerson Rufus K, inmate Fredericka Home for the Aged.
Emmerson Harriet E (wid Reuben), inmate Fredericka Home for the Aged.
Emrick Leo (Belle), rancher.
Emrick Walter D.
Engelbretson H, orchardist.
Engleman Elizabeth Mrs, inmate Fredericka Home for the Aged.
Engleman Harriet E Mrs.
Eulitt Lafayette, lab.
Eulitt Paul (Alta), lab.
Evans Claude V, auto opr.
Evans John (Nancy A), inmate Fredericka Home for the Aged.

F

Falcha Gustave (Catherine), lab.
Farmers' Club, J A Prizer pres, H M Armitage sec-treas, Farmers' Hall, 3d av nr F.

AETNA
Life, Accident, Etc.
G.et A.etna-ized BY GIST INSURANCE SERVICE
GILMAN A. GIST
202 Owl Bldg.
MAIN 188

Frye & Smith
Print This Directory
856 Third St. San Diego

IT'S **OUR BUSINESS** TO MIND **YOUR BUSINESS**
919 SIXTH STREET SAN DIEGO **MASTEN & KENDALL** SALES RENTALS INSURANCE
REFERENCE: ANY BANK OR TRUST COMPANY
PLACE THE MANAGEMENT OF YOUR PROPERTY IN OUR CARE

S. W. GRIER CO. INC.
102-4 Broadway PHONES: PACIFIC 2615; HOME 3280
SURETY BONDS
GENERAL INSURANCE
BUILDING LOANS

Farrow Sarah T (wid J W).
Farrow W G (Florence M), gen mdse, 3d av nw cor Center.
Faust Peter (Ella M).
Field Chas M (Rowena I), rancher.
Field Benton.
Fill Stanley M (Catherine), clk.
First M E Church, Rev A W Gray pastor, Church av se cor Center.
Fish Carlos O (Addie May), rancher.
Fish Dale O, student.
Fish Helen J, student.
Fish Hulbert D, student.
Fish Matilda M (wid John).
Flanders Elmer E (Florence J), rancher.
Flanders Raymond J.
Flanders Stanley E, lab.
Forbes E R (Lila).
Ford Arthur, lab.
Ford Landon E (Elizabeth A) rancher.
Fortune Alex, inmate Fredericka Home for Aged.
Fowler Nellie A Mrs, rancher.
Fox Peter, lab.
Frances Rachel A Mrs, inamte Fredericka Home for the Aged.
Frank David J (Ione).
Fredericka Home for the Aged, Emma R Saylor managing director, e s 3d av nw cor E.
Freeman Harold A, chemist.
Fritz John E, firemn.
Frost Frances Z, student.
Frost Thos B (Jessie E), real est, 3d av ne cor Center.
Fuhr Fredericka Mrs, inmate Fredericka Home for the Aged.
Fuller Geo E (Augusta), phys.
Fuqua Elson B, mach Chula Vista Garage.

G

Gallagher Lillian Mrs.
Gavin Elisha M, rancher.
Gearey Emma D Mrs.
Gerum Louis G (Elizabeth), rancher.
Gevrez Ada, clk.
Gevrez Francis M.
Geyer Florence B.
Geyer Geo E (Jennie M), city trustee
Geyer Lee (Nell R), rancher.
Geyer Margaret J.
Gilberson Harry E (Ida E), rancher.
Gillespie Raymond W, nurse.
Gilliland John C (Mildred E), lab.
Gilliland Leo.
Given Geo W (Artie E), rancher.
Gladden Abby H (wid C D).
Gladden Dora A, tchr.
Glasgow Hugh C (Maude), rancher.
Gore Claude D (Marie), bkpr.
Grace Frank M (Marion A), clk S D & Ariz Ry Co.
Grady Michl J, groundmn Pac T & T Co.
Grange Wm.
Grant Claude A.
Grant Henry E (Belle)
Gray Albt W Rev (Irma), pastor First M E Church.
Gray Michl J, lab.
Gray Thos H (Fannie), gardener.
Grieve Jas H (Jennie), lab.
Griffith Lewis N.
Griswold Benson (Matilda J), gardener.
Grow Geo W, carp.
Guptil Wm H (Marie), apiarist and poultry.

H

Hagar Henry O (Hattie M), watchmn Tracy Brick Co.
Haines Alsa B (wid G A).
Haines Evelyn M (wid S W).
Haines Marjorie A.
Hale Stanley.
Hall G B, lab.
Hall Harry S (Mary E), cement contr.
Hall Marcus A (Eugenia S), broker.
Hallam John L (Veda).
Hallock Richd E, packer.
Hallock Robt B (Theodoria), lab.
Hamblin Abraham L, carp.
Hamblin Elmina G Mrs.
Hanf Alex F (Emma), rancher.
Hardesty Bert, lab.
Hardy Albt M, lab.
Hardy Augusta (wid D E), r Hotel Travers.
Harkins John M (Florence H).
Harvey Sarah A (wid Amos).
Hatten Jos F (Irene M), plumber.
Hatz Anna (wid E E).
Hatz Elsie S, tchr Chula Vista sch.
Hatz Henry F (Marie), rancher.
Hausmiller John, inmate Fredericka Home for the Aged.
Hayer Willis P, packer.
Hayes Wm K (Mattie), clk C P Kingman.
Haynes Preston, lab.
Haynes Wm H, lab.
Hays Wm K (Mattie), mach.
Heller Matthias F (Eliza), rancher.
Helm Clarence J (Chula Vista Garage).

Pacific Mutual Life Insurance Co. of the Pacific
There's a Reason
The Pacific Mutual Life Insurance Co. issues One Accident Policy Every Minute, Sixty Every Hour
ASK W S NEAL
625 E ST

PETERSON BROS. AUTO SHEET METAL WKS
Wrecked Auto Bodies and Radiators Repaired
PETERSON BROS.
AUTO SHEET METAL WORKS
See Page 6

CARPENTER'S, INC.
1036 6TH ST., NEAR BROADWAY
HOME 1030; MAIN 828
THREE FLOORS OF Commercial Stationery, Office Supplies, Filing Systems and Devices, Books, Fine Stationery and Engraving.
TOY DEPARTMENT ON THIRD FLOOR

DAVIS UNDERTAKING CO.
1752 FOURTH ST.
PHONES
MAIN 2634, HOME 1913
COMPLETE SERVICE FOR $75.00

Helm Karl H (Fern) (Chula Vista Garage).
Helm Julia F L (wid H T).
Helm Nellie L.
Hendrickson Annie E (wid C W).
Hendrickson Oden, pruner.
Hendrickson Oliver, lab.
Hercules Powder Co, L M Bent mgr.
Herman Minnie J (wid C Z), real est.
Herold Charlotte C Mrs.
Hickory Wm I (Carrie B).
Hill Geo (Clara J), rancher.
Hill Lucy Mrs. inmate Fredericka Home for the Aged.
Hill Roy, lab.
Hines Chas M.
Hines Geo L, lndymn Fredericka Home for the Aged.
Hitchings Geo, rancher.
Hixson Earl B, painter.
Hodge Esan (Sarah L), lab.
Hodgeman C H Mrs.
Hodgeman Edmund M, lab.
Hodgen Lewis K (Elizabeth E), lab.
Hodges Esau, lab.
Hodges Wm F (Fannie), packer.
Hoge Cynthia A, inmate Fredericka Home for the Aged.
Holmes Albt, lab.
Holmes Ernest, lab.
Holmes John lab.
Holmes Jos (Anna), lab.
Holmes Robt (Mary E), carp.
Holt Wm B Rev (Jennie).
Hotel McCoy, Mary A McCoy prop.
Hotel Travers, Mrs Eleanor A Travers, prop.
Howe Frank (Anna J), orchardist.
Howe Lowell J, rancher.
Howe Sarah S Mrs, inmate Fredericka Home for the Aged.
Howe Varley F, rancher.
Huxley Wilson (Jane).

I

Inskeep Chas C (Ethel L), rancher.
International Magnesite Co, T. J Curran rep.
Irving Wm, rancher.
Irwin Henry A (Elsie V), tmstr.
Isaac Wm L.

J

Jackson Lansing (Barbara C), poultry.
James Mary H Mrs.
James Nyle D, mach.
Jarrett Dent.
Jean Beulah E Mrs.
Jankins Louis, lab.
Johnson Chas S (Mary C), rancher.
Johnson Le Mando (Hannah J), rancher.
Johnson Lewis A, lab.
Johnson Myrtle E.
Johnson Sarah K Mrs.
Joslin Dorothy.
Joslin Lewis G (Lucretta L), orchardist.
Junge C Henry (Minnie A), lab Chula Vista Lmbr Co.

K

Kalstrom Lewis E, student.
Kalstrom Reynold C (Mary).
Kammeyer Erich M (Louise L), lmbrmn.
Kastner Mary J Mrs.
Kealy John P.
Keeler Cadrie E Mrs.
Keener Geo N (Nellie M), rancher.
Keepers Elizabeth Mrs, inmate Fredericka Home for the Aged.
Keifer Sarah Mrs, inmate Fredericka Home for the Aged.
Keith Boyd (Sallie M), pharmacist H DeF Smith.
Keller Carrie E.
Kelly Danl E, prospector.
Kelly Mary Mrs, inmate Fredericka Home for the Aged.
Kelly Thos, lab.
Kendall Anna E.
Kendall Chas B (Lidia M), rancher.
Kendall Edwd.
Kendall Geo W, lab.
Kendall Jos M, pres-mgr Chula Vista Lmbr Co, r National City.
Kendall Ransom P (Clara L), rancher.
Kennedy Mary, inmate Fredericka Home for the Aged.
Kershaw John H (Emma J), mach.
Ketch Anna B Mrs, inmate Fredericka Home for the Aged.
Kettenburg Mary L Mrs.
Kindberg Hugo B (Ruth A), shoes and harness, 308 3d av, h Hotel Travers.
King Chas (Grace), rancher.
King Elizabeth.
King John A (Emily), supt Stewart Fruit Co.
King Manger (Mary), rancher.
King Robt H (Violet), carp.
Kingman Chas P (Lillian A), dry goods, w s 3d nr F.
Kingman Gilbert W, student.
Kingman Mildred I, student.
Kinmore E W (Ida A), foremn.


MUEHLEISEN TENT AND AWNING CO.
Manufacturers of
Tents Awnings and Covers
Flags, Sails and Camp Furniture
753-755 Fourth Street
Both Phones

Office Buildings
With their tenants see Pages 17-19

WURSTER CONSTRUCTION COMPANY
CONTRACTORS AND ENGINEERS
654-6 SPRECKELS BLDG.
PHONE MAIN 2304
F. H. WURSTER, MGR.
LOS ANGELES OFFICE, 802 CENTRAL AVE. PHONE MAIN 450

Hartwell Electric Co.
955 SIXTH STREET
GENERAL SUPPLIES
WIRING CONTRACTORS
FIXTURE DEALERS

HOME 4328
PACIFIC 1478

ROOD-PETERS COMPANY
Real Estate
Loans and
Investments

909 Seventh
Street
San Diego
Cal.

Pfahler
Buelow
&
Fisher

Commercial
Linotype
Compositors

860 3RD

Kinmore Mae D(wid M C).
Kinnard Sallie.
Kirkpatrick Katherine Mrs, inmate Fredericka Home for the Aged.
Kuhlman Herman L.

L

Ladroot Henry (Matilda).
Ladroot Walter H (Ola R), foremn E B Leach.
La Follette Jas U (America).
La Follette Wm R (Meda E), pruner.
Lane Geo W (Della A).
Latta I Ella, dress mkr.
Latta Lelia, phys.
Laubmayer Chas (Jessie R), lab.
Laubmayer Matilda.
Leach Edmund B (Millicent T), lemon shipper.
Leake John M (Anna B) stone moldr
Lebiedzinski John (Elizabeth) mach.
Lebiedzinski Sophia R, clk.
Le Crone Genevieve.
Lee Frank A (Allie I).
Lee Robt E, mach.
Leebrick Jas H (Carrie B).
Leeds Edgar J, poultry breeder.
Lescaner Ella B Mrs.
Lester James A, rancher.
Lindsay Saml G (Lillian A), rancher
Livingstone Wm B (Mae M), packer.
Locke John W, lab.
Locke Walter J, brakemn.
Lockwood Thos A (Nellie H).
Looby Mabel H, nurse.
Love John H.
Lowell Rufus E (Mary A W), rancher.
Lucan Edwd A, lab.
Lucas Alfd (Ida L), auto opr.
Lucas Ida L Mrs, dressmkr.
Luce Johanna Mrs, inmate Fredericka Home for the Aged.
Lynch Peter S (Elizabeth), rancher.
Lyon Aubrey, mach opr.
Lyons Dorothy B.
Lyons Wm T (Edith E), carp.

Mc

McClelland Mattie A (wid W T).
McCoy Chas W, lab.
McCoy Geo W (Anne V), orchardist.
McCoy Georgia, student.
McCoy John A, rancher.
McCoy J Herbt (Hattie S).
McCoy Lela, student.
McCoy Lottie, student.
McCoy Mary A (wid W T), prop Hotel McCoy and livery, F nr 3d av.
McCoy Rose A, bkpr E Melville Realty Co.
McCulloch Jas H (Josie M), rancher.
McCulloch Wm L, rancher.
McDevitt Bernice T, tchr.
McDonald John, inmate Fredericka Home for the Aged.
McDonald Wm R (Jennie O).
McGarock Danl E, driver.
McGinnis Annie Mrs, inamte Fredericka Home for the Aged.
McIntyre Jas W, lab.
McKnight Thos J H (Carrie R), rancher.
McMorrow John, lab.
McMorrow Jos (Maria).
McNabb Hospital, Mrs. Emma R. Saylor, managing director.
McNeil Ella (wid J H).
McPherson Josephine Mrs, inmate Fredericka Home for the Aged.
McAucker Jas, lab.

M

Macquarrie Christie (wid L M).
Magnusson Arthur W.
Magnusson Edith E.
Magnusson Fred A (Anna M), carp.
Mabnusson Hilma L, nurse.
Mallinson Jos A, inmate Fredericka Home for the Aged.
Marchant Wm (Mary J), rancher.
Marsden Betty, student.
Marsden Elizabeth G.
Marsden Hillis E, supt Denrich Press
Marsden Jas D (Alice G), prop Denrich Press.
Marsden Virginia G, artist.
Marshall Homer K, rancher.
Marshall Isabelle Mrs.
Marshall Margaret E.
Marshall Wm P (Caroline F).
Mason Adrian, lab.
Mathews Jas E (Ethel J), gardener.
Mathien John B, tmstr.
May Patk W, inmate Fredericka Home for the Aged.
Meador Emmon B (Gala F), tmstr.
Meador Oscar (Bertha A), tmstr.
Mears Edwd M (Laura), electr.
Mears Mary J Mrs.
Melville E Realty Co (E J Melville), 3d av nr F.
Melville Edwd J (Lucy E), (E Melville Realty Co).
Melville Elma J (wid John).
Merritt Alma C (wid Thos).
Merritt John B (Alice H), rancher.
Merritt Katherine B, tchr.
Merritt Theo T, student.

GEORGE F. OTTO
FLORIST and NURSERYMAN
NURSERY, 35TH AND NATIONAL AVE. PHONE MAIN 7086
FLORAL DEPOT COR. SIXTH AND B
PHONE { MAIN 759 / HOME 1207

CHAS. F. O'NEALL
943 6TH ST. Phones: Home 3590, Main 252
LOANS
REAL ESTATE
FIRE INSURANCE

Mestemacher Henry.
Metcalf Fannie E (wid W V).
Michael Susie Mrs, inmate Fredericka Home for the Aged.
Michener Adam D (Isabelle P), rancher.
Michener Wm R, lab.
Mick Elias B (Gay E), miner.
Miller Albt E, slsmn.
Miller Bernhardt C (Kitty), rancher
Miller Bertha P, student.
Miller Chas.
Miller Emma C, student.
Miller Frank elev opr.
Miller Fred.
Miller Geo E (Rose), rancher.
Mitchell Thos H, inmate Fredericka Homt for the Aged.
Moe Anna C.
Moies Chas P (Constance C), rancher
Monroe Bert A, lab.
Monroe Wm A (Florence B), rancher.
Montgomery Wm E (Lillie), rancher
Moore Chas E (Maggie), meatctr
Jeremiah Benington.
Moore Karl (Meda), mach.
Moore Minnie E.
Morgan Adam (Lucinda H), carp.
Morgan Elmer E, painter.
Morrill John F (Mary M), city clk.
Morrison Geo jr (Sadie), tmstr.
Morrison Gervaise W (Elsie M) carp
Morrison Jessie.
Morrison Rose, tchr.
Morrison Wm K, apiarist.
Morse Edwin L (Louise M).
Mortimer Frank, pruner.
Murch Lila Mrs.
Murch Stewart P, student.
Murch Violet J.

N

Neece Arthur A (Annie H), lab.
Nelson Carl O (Mary E).
Nelson Jas W, packer.
Nelson John, inmate Fredericka Home for the Aged.
Nelson Merrill L (Elma M), orchardist.
Neptune E May.
Neptune Fernando (Mary C), lab.
Nettleton Clara Mrs.
Nettleton Olin.
Nichols Chas A, lab.
Nichols Ray (Nellie).
Niedfelat Elizabeth A Mrs.
Niedfelat Wm F, cement wkr.
Nixon Saml F, rancher.
Nonneman A, supt Randolph Fruit Co.
Norton Frank J (Andra), foremn.
Noyes Elmer G (Dorothy S), city trustee.

O

O'Brien Ray F, clk.
Ogden Jas E (Nora I), boarding.
Olden Archie (Anna), lab.
Olden Arthur O (Nettie A), tmstr.
Olden Dwight D, lab.
Olsen Jas, oiler.
Olsen Oloff J (Carrie), lab.

P

Page A S cond S D Elec Ry Co.
Page Emerson H (Maggie M), pattern mkr.
PARKER PAINLESS DENTIST, James G Kendrick manager, 5th at F, San Diego, Cal. (See left side lines and page 23.)
Palmer Myrtle E.
Pappervallo Peter, rancher.
Parrish Rob R, lab.
Patterson Melvin A (Sadie M), teller Peoples State Bank.
Penfold Henry J (Ella F).
PEOPLES STATE BANK, B J Edmonds pres, Greg Rogers v-pres, Warner Edmonds cashier-mgr, nw cor 3d av and F. (See adv).
Perman Jos H (Nina P), barber.
Perry David C (Helen W), osteo, 3d av nr Center.
Peters Wm H (Dema), gro and prop Chula Vista Feed Store.
Petersen Peter (Emma), baker.
Phelps Elizabeth M Mrs, sec-treas Chula Vista Parent Teachers' Assn
Phelps Fred G (Elizabeth M), boarding, 3d av bet 2nd and 3d.
Phelps Huley (Kate B).
Phillips Calvin W (Kate M), rancher.
Phillips Kate (wid W S).
Phillips Milton W.
Philpott Herbt, foremn Hercules Potash Plant.
Pickering Almond J (Minnie M).
Pierce Frank L, lab.
Pierce Sylvester D (Cora E), tmstr.
Pinkham E Minerva, nurse.
Pingham Fredk E (Jessie E), tmstr.
Piper Martha J (wid John)
Pippin Paul, oiler.
Place Danl C, student.
Place Jerome E (Ethel R), rancher.
Pollock Arthur E, lab.
Ponsford Robt.
Post Alice Mrs.
Post Arthur H(Maude E).


GEORGE N.
PEPPER
General Insurance Bonds
212-213-214 Central Mortgage Building
Main 1769

NEARPASS' SEED STORE
522 SIXTH STREET
The LEADING SEED HOUSE IN SAN DIEGO—Established 1897
Agents for CYPHERS Incubators
BOTH PHONES

TIP-TOP AND KLEEN MAID BREAD
MANUFACTURED BY **SNOWFLAKE BAKING CO.**
HOME 1047 MAIN 47
SOLD BY ALL GROCERS

LEIGHTON McMURTRIE
1202 3d, McMURTRIE BLDG.
FINANCIAL CORRESPONDENT PENN MUTUAL LIFE INS. CO.
INVESTMENT BONDS
INSURANCE
MORTGAGE LOANS

POST OFFICE OF CHULA VISTA, Mrs Georgia A Wiard Postamster, 3d nr Center.
Pratt Adella Mrs.
Pratt A Fred (Orra V).
Preston Clara L Mrs. rancher.
Price Arthur J, clk, r Hotel Travers.
Price Edwin.
Prizer John A (Elsie J), orchardist.
Proctor Merrill W (Stella), meats, 3d av nr F.
Provost Wm E, mgr Tracy Brick Co, r San Diego.
Puffer Herbt A, inmate Fredericka Home for the Aged.

R

Raistrick Arthur (Emily), lab.
Raistrick Fred, lab, r Hotel Travers.
Ramsey Christina .
Rand Alamanzo.
Randall J Holbert, clk W H Peters.
Ratcliffe John H (Lilly A), real est.
Ratcliffe Merle T.
Reed Emma Mrs.
Reed H R, horticulturalist.
Reilly Bernard P, inmate Fredericka Home for the Aged.
Reilly Wm, guard.
Requa Chas A, gardener.
Reuter Jack A (Helena L), painter.
Rhoades Ella J (wid Geo).
Rhoades Jeanette A, dressmkr.
Rice David E (Mary G), foremn E Melville Realty Co.
Richards Wm (Bertha), clnr and dyer, 3d av sw cor F.
Riebe Chas.
Ripley Gordon (May).
Rogers Edwd J (Beulah P), billiards and cigars, 3d av nr F.
Rogers Elmer E, orchardist.
ROGERS GREG (Rose), v-pres Peoples State Bank, h n s E 2 N of National av.
Rogers West, rancher.
Rose Myrta M, compositor Denrich Press.
Rutherford Agnes Mrs.
Rutherford Wm P, lab.

S

Sabin Elbridge H, poultry.
Sailer Mary, inmate Fredericka Home for the Aged.
Sallmon Wm H, 1st v-pres S D Land Corp and Sweetwater Water Co.
Salyer Thos E, rancher.
Salzgeber John L, cement wkr.
Sanborn Jessie Mrs.
San Diego Land Corporation, horticultural headquarters 3d av nw cor 3d.
San Diego and South Eastern Ry, H A Standish agt, depot 3d av and E.
Saylor Emma R Mrs, managing director McNabb Hospital and Fredericka Home for the Aged.
Schaaf Fred K (Agatha), blksmth.
Schaaf Fred H jr, student.
Schaaf Martha, nurse.
Schaaf Richd H, plumber.
Schahn Albert J.
Schahn Paul A (Viola), lab.
Schaler Julius (Amali).
Schell Erwin J (Pearl), guard.
Schertzer Geo A (Maria), carp.
Schicketanz John.
Schilling Albt W (Freda).
Schilling Ignatz.
Schlee Harry G (Marguerite) supt Tracy Brick and Art Stone Co.
Schnepf Eugenia M Mrs.
Schnepf Harry A (Mary E), rancher.
Schnepf Henry.
Schraeder Adelbert, mech H V Bryant.
Schraeder Fredk H (Anna D), rancher and supt streets.
Schuh Peter, lab.
Scribner Jerry B.
Schultz John(Tessie).
Schussler Anna, tchr.
Schussler John (Ella), dep sheriff.
Schussler Kathryn V, nurse.
Schussler Louise M, nurse.
Schussler Roy J, eng S D & Ariz Ry Co.
Schussler Winifred
Scott Jas (Julia J), pruner.
Seavey John N.
Seitz Wm (Sophia), rancher.
Sette Leona E, tchr Chula Vista sch.
Sette Martin (Louise I), tchr Chula Vista sch.
Sexauer Ralph M (Ella B), poultry.
Shadinger Adnah (Mary).
Shadinger Benson A (Florence E) (Chula Vista Realty Co.)
Shaffer Frank, mach.
Sharp Anna L.
Sharp Sara E.
Shaver Chas A, prin Chula Vista sch, r Otay.
Shaw GrahamO, rancher.
Shaw Herbt (Sarah), rancher.
Sherbon, Sarah.
Sherman Adelaide (wid A H), music tchr.
Shields Henry I (Elizabeth), eng.

PAINLESS
PARKER



DENTIST
Fifth at F
Home 2299
Main 299

Naylor Gem Co.
Jewelers
Miners and Cutters of Precious Stones
We have our own mines of Tourmaline, Beryl, Turquois, Hyacinth and Garnet
330 Broadway
U. S. Grant Hotel

PARADISE VALLEY SANITARIUM
NATIONAL CITY, CAL.

Thearle Music Co.
640 BROADWAY
MAIN 798
HOME 1198

Shipley Wm M.
Short Ella Mrs, inmate Fredericka Home for the Aged.
Siebenaler A G, chemist Intl Magnisite Co, r San Diego.
Sill Mary L Mrs, inmate Fredericka Home for the Aged.
Simpson John L (Nina M), rancher.
Skinner Azel H.
Skinner Azel H jr (Christine F), hdw
Skinner Mark T (Carrie H), plumber 3d av nr F.
Slater Eva E (wid Veeder).
Slauson Clarence G (Dora P), rancher.
Smith Albt (Elizabeth), rancher.
Smith Cabel, lab.
Smith Chas E, student.
Smith Edwd T, agt S D & Ariz Ry Co
Smith Edwin T (Clara A), atty.
Smith Edwin T jr (Pansy B), bkpr.
Smith Frederic M.
Smith Gilbert A (Mildred R), rancher.
Smith Herbt DeF (Rosalie), drugs.
Smith Jos H (Mary), prop Chula Vista Nursery.
Smith Jos N, lab.
Smith Josephine, tchr.
Smith J Sherwood (Eliza J), clk.
Smith Lizzie B.
Smith Lois H, tchr Chula Vista sch.
Smith Lyman B (Belle L), tchr.
Smith Murray R, lab.
Smith Susan J (wid A J).
Smith Valmore J (Annie S), rancher
Smith Wm P (Eliza J).
Smith Wilson (Elsie M), fruit packer
Snyder F H (Conant & Snyder).
Soper Chas W (Mae), rancher.
Soper Jos R, poultry.
Soward Wesley E, packer.
Spanger Lysle E, foremn Hercules Potash Plant.
Spencer Arthur (Mary M), tmstr.
Spencer Geo L.
Spencer Henry D.
Spencer Jas, lab.
Spencer Wm A.
Sprague Herbt A (Lena G), rancher.
Stadler Teresa C, real est and ins.
Staddon Walter C (Genevieve), gardener.
Standish Fred W (Jennie), tmstr.
Standish Harry A (May), agt Wells Fargo & Co Exp and S D & S E Ry
Standish Willys W, bldg contr.
Stanley Jesse E (Bertha B), Commercial agt S D & S E Ry, h s s F bet 3d and 4th.
Stanley Martin R (Wilma C), lab.
Steen Robt T, rancher.
Stewart Fruit Co, J A King supt.
Stewart Louise M Mrs, inmate Fredericka Home for the Aged.
Stone Jas I (Ada E), rancher.
Storey Hezekiah B, inmate Fredericka Home for the Aged.
Storey Velma.
Strong Mary L.
Stuart Chas H (Helen L), rancher.
Stuart E F, plumber.
Sturdivant Myrtle B (wid Albt), hairdresser.
Sturdivant Warren H, tmstr.
STURZ J L (The Correct Tailor) 954 8th San Diego. Phone Main 3338. (See left side lines).
Sullivan John M, inmate Fredericka Home for the Aged.
Sumner Chester A (Ethel G), slsmn.
Sumner Holloway G (Alice B), slsmn
Sumner Julia H (wid C W).
Sweeney M R, lab.
Sypneski Martin, cement wkr.

T

Taggart Andw (Amy), carp S D & S E Ry.
Tallack John W, emp Intl Magnesite Co.
Tate John C (Frances C), rancher.
Tate Margaret C.
Tate W J.
Taylor Cora E (wid Moses).
Taylor Edwin C, poultry.
Taylor Emanuel (Gertrude), clk W H Peters.
Taylor Jane Mrs, inmate Fredericka Home for the Aged.
Tenney Silas B (Emma).
Thearle Ernest A.
Theissen Hubert (Mary), carp.
Thomas Augustus B (Glorie), cook Fredericka Home for the Aged.
Thompson David A, pruner.
Thompson Clyde F, bottler.
Thompson Fred M (Lulu H).
Thompson Howard, student.
Thompson Louis S (Lucille H).
TIP-TOP AND KLEEN MAID BREAD manufactured by Snowflake Baking Co, 701, 16th, San Diego. (See right bottom lines and page 8.)
Tomlinson Victor H (Marie S).
Tompkins Vera, student.
Toomay Edwd (Martha).
Toomay John B Rev (Minnie B), pastor Congregational Ch.


Victrolas
PIANOS:
KNABE
Knabe-Ampico
IVERS & POND
VOSE-KIMBALL
DECKER
KOHLER & CAMPBELL
MARSHALL & WENDELL
AUTOPIANO
GULBRANSEN & DICKINSON


American National Red Cross
San Diego Chapter
Headquarters
616 Southern Title Building
948 Third St.
Phone, Main 2048

The Thiel Detective Service Co.
F R. CLAYTON Manager
PHONE SUNSET MAIN 2350
Los Angeles Office, Suite 926 Washington Bldg.
PHONE HOME A 2844

CANDIES LIGHT LUNCHES
KEMP'S SODAS
209-211 BROADWAY

Tracey Brick & Art Stone Co, W E Provost mgr, plant Bay Front bet F and G.
Tracy Engineering & Shipbuilding Co, Theron C Tracy pres.
Tracy Theron C, pres Tracy Engineering & Shipbuilding Co.
Travers Eleanor A Mrs, prop Hotel Travers.
Trezise Richd (Edith).
Trezise Richd G (Anna S), rancher.
Trivett Jas C (Nora S).
Trivett Jesse L (Belle), mtermn.
Turner Ada Mrs.

V

Van Deever Chas C (Ada), rancher.
Van Etten Clarke L, lab.
Van Etten Harriet L (wid A V).
Van Horn John (Ella A), poultry.
Van Horn Lucille.
Vaughan Alex C (Elizabeth P).
Veall Gladys A.
Victor Anna E Mrs.
Victor Frank E.
Victor Oliver C, clk W H Peters.

W

Wallace Asahel (Mary L).
Wallace Helen M.
Walsh Fred A, inmate Fredericka Home for the Aged.
Walsh Sarah E (wid W D), inmate Fredericka Home for the Aged.
Walters Reginald T (Nellie), rancher
Walton Fred D.
Ward Geo T (Myra D), gem ctr.
Ward Ralph, lab.
Waters Frances.
Waters J C, rancher.
Waters Percy S (Maude E), bkpr.
Watson Lee, lab.
Welch Harry W, fruit packer, r Hotel Travers.
Wells Ephraim (Anna M), rancher.
Wells Fargo & Co. Exp, H A Standish agt, 3d and E.
West Earl F (Ola), rancher.
West Jas ,orchardist.
Wharton Reverdy J (Ella J), bldg contr.
Wheeler Kate Mrs, inmate Fredericka Home for the Aged.
Wheeling Henry C.
Whittingham Jos (Rebecca), lab.
WIARD GEORGIA A MRS, Postmaster.
Wiard Osbra A (Georgia A), asst postmaster.
Wiggington Benj F (Elizabeth) cigars confy and stationery, 3d av nr Center.
Wigginton Jas W, jeweler.
Williams Carrie Mrs, inmate Fredericka Home for the Aged.
Williams Chas J (Ruth G), civ eng.
Williams Jas F (Sadie), bkpr Spreckels Cos.
Windward John, inamte Fredericka Home for the Aged.
Winship Frank M.
Witkowski Julius (Janet), prop Chula Vista Paint Store, h 310 3d.
Wolfe Nettie J Mrs, tchr.
Women's Club, Mrs E M Haines pres, Sallie Kinnard sec. Meets Club House 3d av bet E and F.
Woodbury Clarence G, agt.
Woodend Eliza J, (wid F W).
Woodend Fredk W, pruner.
Woodend Lillian R, milliner.
Woodend Myrtle M, packer.
Woodward Wm R (Martha N).
Worthington Geo B (Ethel), phys.
Wright David L, lab.
Wright Jas H (Kittie L), rancher.
Wright John S (Sally B), tmstr Chula Vista Lmbr Co.

Y

Zalabak Frank A.
Yawger Edwin, rancher.
Yawger Louise C.

Z

Zalalak Frank A.
Zeigler Wm B, inmate Fredericka Home for the Aged.
Ziefle Edwd, auto opr.
Zorin Annette
Zorin Leo W (Olga).

For All City County and State **Information,** Schools, Churches, Fraternal, Club, Trade and Labor Organizations see **Miscellaneous Front part of Book**

THE CLASSIFIED SECTION of this Directory embraces every line of Business and is consulted continually by those in need of the commodities enumerated therein.

N. L. COLEMAN
410 B STREET
INSURANCE
LOANS
PHONE, MAIN 999

V. WANKOWSKI & CO., INC.

V. WANKOWSKI, PRESIDENT W. McCLELLAND, VICE PRES. & SECY

Loans, Real Estate, Insurance, Surety Bonds. PHONES: Main 2029 Home 1315 341-342-343 Spreckels Theatre Bldg.

J. A. MATHEWSON

PIONEER CORONADO'S LEADING GROCER *Established 1886*

TWO STORES
Orange Ave. and Second St.
and Orange Ave. Cor. B Ave. BOTH PHONES

EUGENE D. PARK

SPECIAL ATTENTION TO INTERESTS OF NON-RESIDENTS. RENTALS, LOANS, INSURANCE. BARGAINS ALWAYS ON HAND

SPECIALIZING IN CORONADO PROPERTY
CORONADO, CALIFORNIA

Phone, Coronado 484 J Fifth and Orange Avenues

Coronado City Directory

1917

CITY OFFICIALS

City Hall, Bank Bldg, Orange av, cor Park Place.

Board of Trustees—W C Harland, pres; S Adolph Johnson, Huber A Collins, Lawrence S Chamberlain and Geo Holmes.
City Clerk— W Tilden Clark.
Health Officer—Dr Raffaele Lorini.
Marshal and Tax Collector—John H O'Donnel.
City Attorney—J C Hizar.
City Treasurer—Arthur A Mathewson.
City Engineer—H A Kuehmsted.
City Recorder and Justice of the Peace—Robt S Anthony.
Street Superintendent—Saml Peddler.
Board of Trustees meets first and third Tuesdays of each month at City Hall in Bank Bldg.
POSTOFFICE—M J Hagan supt, Bank Bldg, Orange av, cor Park Place. Open from 8 a. m. to 6 p. m.
FIRE DEPARTMENT—L C Bandel chief, 1011, 6th.
CORONADO LIBRARY—w s Orange av, bet 6th and 7th.

IRWIN & CO.

HAY, GRAIN
FLOUR,
MILL FEEDS,
POULTRY
FEEDS,
GRAIN BAGS,
WOOL BAGS,
SACK
TWINE,
COAL

Main office
FOURTH AND K
PHONES:
MAIN 440
HOME 1440

Ross & George

Bookbinders
Blank Book Manufacturers
and Paper Rulers

860 Third

ORT IRON WORKS

PHONE MAIN 1920 11TH AND IMPERIAL AVE.

CALIFORNIA IRON WORKS
INCORPORATED
PHONES, HOME 3295, SUNSET 1336
FOOT OF SEVENTH STREET, SAN DIEGO, CALIFORNIA
ENGINEERS, FOUNDERS, MACHINISTS
STRUCTURAL IRON AND STEEL CONTRACTORS
FREIGHT AND PASSENGER ELEVATORS
J. C. ORT, GENERAL MANAGER RESIDENCE PHONE, HOME 2049

CORONADO CHURCH DIRECTORY

Christ Church—C av, s w cor 9th. Rev C E Spalding rector. Services 11a m and 5 p m. Sunday School 9:45 a m.

Christian Science Hall—Cor 8th and C av. Mrs Mary L Pierce first reader. Sunday School 9:45 a m. Services 11 a m. Testimonial meeting Wednesdays 8 p m.

Church of the Sacred Heart—B av nw cor 7th. Rev J W Collins rector. Mass 6 a m and 8:15 a m. High mass 10:30 a m. Sunday School 9 a m. Evening devotions 8:15 p m.

First M E Church—E av ne cor 7th. Rev C M Ross pastor. Sunday services, Sunday School 10 a m. Morning service 11 a m. Evening service 8 p m.

Graham Memorial Presbyterian Church—Rev Edwd Berger pastor, C av ne cor 10th. Sunday services, Sunday School 9:45 a. m. Morning service 11 a m. Evening service 7:30 p m.

BUSINESS BLOCKS AND HALLS

Bank Bldg—Orange av cor Park pl.
Bank of Coronado Bldg—Orange av and Loma pl.
Christian Science Hall—8th nw cor C av.
City Hall—Bank Bldg, Orange av cor Park pl.
Coronado Bath House—South of Hotel del Coronado.
Coronado Beach Pavilion—South of Hotel del Coronado.
Coronado Boat House—South of Hotel del Coronado.
Coronado Country Club House—K av ft of 5th.
Coronado Fire House—1011, 6th.
Coronado Hall—Orange av nw cor 1st.
Ferry Bldg—Foot of Orange av.
Hotel del Coronado—Head of Orange av.
Masonic Bldg—Orange av and 5th.
Monson Bldg—Orange av ne cor B av.
Power Plant—South of Hotel del Coronado.

CLUBS

Coronado Country Club—K av ft of 5th. Major Colin G Ross sec.

FRATERNAL ORGANIZATIONS

Coronado Chapter O E S No 332—Mrs Frances L Rude W M, Mrs Sadie L Bowker sec. Meets 2d and 4th Monday of each month at Masonic Temple, 537 Orange av.

Coronado F & A M No 441—Max J Toews W M, H A Kuehmsted sec. Meets 1st Tuesday in each month at Masonic Temple, 537 Orange av.

Coronado Chapter California No 1, Woman's Section Navy League—Mrs Jas MacMullen regent, Isabelle Smith sec.

Spanish War Veterans—Coronado Camp 59, meets at Veterans' Hall, 1st and 3d Friday. C D Atkinson adjt.

PARKS

City Park—Bet C and D avs and 6th and 7th.
East and West Plazas—Orange av bet 6th and 7th.
Pomona Park—Pomona av and 7th.
Star Park—Isabelle av and Ocean blvd.
North Park—3d and F av.
South Park—9th and G av.

SCHOOLS

Coronado High School—E av bet 6th and 7th. W A Pratt prin.
Coronado Public School—E av bet 6th and 7th.
Beach School—w of Hotel del Coronado.

TENT CITY

S of Hotel del Coronado. Geo Cheney mgr, H Simpson genl supt.



SHOE ECONOMY must be judged by the cost PER YEAR, not by the price PER PAIR.

WALK-OVER Shoes cost less per year than any other shoes in the world.

Walk-Over Boot Shop
1059 FIFTH



HARRY FISHER & CO.
GENERAL INSURANCE, REAL ESTATE, BONDS
240 C STREET


POULTRY, BEES, GARDEN SUPPLIES
643-649 G ST. COR. SEVENTH
STILES POULTRY SUPPLY CO.
LIVE and DRESSED POULTRY

A

Abbey Henry jr (Lucretia), h 770 A av.
Abel Grace H, dom F L Moon.
Abson John, gardener, h 436 B av.
Adams Nellie Mrs, lndywkr Hotel del Coronado.
Agunbis Josephine, maid 803 K.
Albeck Alvin A (Sadie M), carp, h 870 Orange av.
Albeck Apts, Mrs S M Albeck mgr, 870 Orange av.
Albeck Sadie M Mrs, mgr Albeck Apts, r 870 Orange av.
Alford Elizabeth J, r 148 H av.
Allen Jos R (Norma), plumber, h 503, 10th.
Allen Mattie D (wid G D), h 616 B av.
Allsebrook Anna, librarian Coronado Public Library, r 474 D av.
Alston Walter L (Minnie H), clk P O, h 971 I.
Ambler Marion B Mrs, clk, r 816, 1st.
Ames Chas, foremn S D & Coronado Ferry Co, r 1415, 4th.
Ames Chas P (Carrie), rancher, h 1415, 4th.
Ames Gumesinda (wid Frank), h 132 D av.
Anderson Albt D, carp, r 634 H av.
Anderson Allison W (Lida M), carp, h 1116 Loma av.
Anderson Chas M (Edith K), carp, h 537 H av.
Anderson Chas T (Carrie), bakery 956 Orange av.
Anderson Danl (Caroline), h 634 H av.
Anderson Edna D, tchr, r 1116 Loma av.
Anderson Elmer, bartndr Hotel del Coronado, h 870 Orange av.
Anderson Emma Mrs, nurse California Out-of-Door Health Home, r 624 Glorietta blvd.
Anderson Gladys, r 634 H av.
Anderson Henry M (Flora B) (Coronado Rapid Transfer), h 649 Pomona av.
Anderson Janet W, tchr Coronado Public sch, r 823 Tolita av.
Anderson Phemia, dom, r 876 B av.
Anderson Trifina (wid John), h rear 649 Pomona av.
Anderson Wm E (Emma R), lab.
Andrews Clifford S, auto mech Hotel del Coronado Garage, r San Diego.
ANTHONY ROBT S (Kate), City Recorder and Justice of the Peace, h 470 B av.
Arnold Chas C (Birdie), h 509, 10th.
Atkinson Chas D (Edith), lab, h 1112, 8th.
Atkinson Maud Mrs, r 363 A av.
Avery Frank C (Sallie L), mgr Home Tel Co, h 800 A av.
Avery Hazel E, tchr Coronado Public sch, r 870 Orange av.
Avery Mabel, student, r 870 Orange av.

B

Babcock Vearne C, aviator, h 156 Orange av.
Babick John, meatctr Hotel del Coronado.
Bagnell Elizabeth (wid Frank), r r 745 A av.
Bailey Virginia, tchr Coronado Public sch, r 474 D av.
Bailhache Adaline, clk, r 1022 Adella av.
Bailhache Adaline B (wid W H), h 1022 Adella av.
Baird Laura B, h 1040 Adella av.
Baker Claire (wid Geo), telep opr Hotel del Coronado, h 809, 5th.
Baker Howard W, h 519 Ocean blvd.
Balabon S, waiter Hotel del Coronado
Balch Caroline M, tch Public sch, r 725 Adella av.
Balch David M (Emma T), h 725 Adella av.
Balch Emma L, tchr, r 725 Adella av
Ball Geo W (Rena), h 144 Orange av
Ballantine David S (Mary) clk, h 675 G av.
Ballenger W M, painter Hotel del Coronado.
Ballou Harriet (wid G H), h 267 C av.
BANDEL LOUIS C (Ida M), chief Fire Dept ,h 1050 Isabella av.
Bank of Coronado The, J D Spreckels pres, H L Titus v-pres, R G Dilworth 2d v-pres, Frank Von Tesmar cashr, Orange av cor Loma dr.
Bank of Coronado Bldg, Orange av cor Loma dr.
Bank Bldg, Orange av and Park pl.
Banks Arthur, auto opr, r rear 832 C av.
Banks Wm B (Marie), waiter Hotel del Coronado, h 1815 Visalia row.
Baric Wm (Emma), h 1114 G av.

Mikels & Bradbury
Insurance
Liabilities
Loans
and
Real Estate
958 7th
Main 1716
Home 4120

American National Red Cross
San Diego Chapter
Headquarters
616 Southern Title Building
948 Third St.
Phone, Main 2048

The Companies Represented by KETTNER & SALMONS, THE INSURANCE MEN
Have loaned over half a million dollars in San Diego.
Pacific 244, Home 1344
Southern Title Building

CALIFORNIA COMMERCIAL COLLEGE
7TH, COR. BROADWAY

LOUIS KIRSHBAUM
HIGH GRADE LADIES' AND GENTS' TAILOR
414 B STREET
PHONES { Main 1532 Home 4961
GRAND PRIZE 1899 FOR SUPERIOR TAILORING

Barker Philip M (Gladys B), mach, h 708, 10th.
Barteles K, waiter Hotel del Coronado, r The Salito.
Bassett Chas, eng S D & Coronado Ferry Co, h 169 Orange av.
Batman Pearl, packer Bishop & Co, r 104 Orange av.
Bauer John (Mary C), seaman U S N, h 766 I av.
Baverstock Chas (Rose), carp, h 1721 Monterey av.
Baverstock Gladys, r 1721 Monterey av.
Bay View Apts, Mrs E B Van Ness mgr, 128 I av.
Beach Edwd N, lndywkr Hotel del Coronado, r The Salito.
Beach School The, Mrs J D Owers prin, Hotel del Coronado.
Beadi Fred (Louise) (Coronado Nursery), h 276 D av.
Beatty Pearl, nurse 1004 Adella av.
Beauregard A Toutant, lieut U S N, h 1014 Flora av.
Beck Martha, h 1021 Isabella av.
Beeler Edith Mrs, lndywkr Hotel del Coronado.
Begelman Ruth, telep opr Hotel del Coronado.
Bellinger Wm, painter, r 900, 10th.
Benner Lois, waiter Hotel del Coronado, r The Oxford.
Bennett Florence Mrs, nurse, h 1303 Orange av.
Bennett Parley, driver Hotel del Coronado, r The Dormitory.
Benyan Mae, waiter Hotel del Coronado, r The Oxford.
Berdusco John, r 1007, 2nd.
Berdusco Louie, r 1007, 2nd.
Berdusco Vannie (wid John), h 1007 2nd.
Berger Edwd Rev, pastor Graham Memorial Presbyterian church, h 600, 9th.
Berggren Tell J (Minnie S) ,prop Cal Out-of-Door Health Home, 624 Glorietta blvd.
Bergh Lillie M, phone opr Pac T & T Co, r San Diego.
Berry Elizabeth (wid Riley), r 570 G av.
Berry Lou C Mrs, ticket agt, S D & Coronado Ferry Co, r San Diego.
Bertelsen Bernhard O (Julia), capt S D & Coronado Ferry Co, h 822 C av.
Bertelsen Clara K, r 822 C av.
Bertin Alexis (Letitia), wine steward Hotel del Coronado, h 917 A av.
Bertolette Lucile C (wid Calvin) h 803 K av.
Bertolis Jas, cook Hotel del Coronado, r The Dormitory.
Best W Clyde (Rosalie V), clk J A Mathewson, h 930, 10th.
Betts Richd G (Meta C), eng S D & Coronado Ferry Co, h 714, 10th.
Beyers John, lab, r 614 H av.
Bickerstaff John F (Maud), chief mach U S N, h 326, 1st.
Biermann Francis J, printer S D Union, r 269 K av.
Bigelow Lou G, photos, 1115 Orange av, r 1034 B av.
Bigelow Lyman G (Ada), h 1034 B av.
Bigelow Mary (wid Wm), h 437 A av
Bingham John (Gertrude), U S N, h 250 F av.
Bird Alex L (Mary E), agt Union Ice Co, h 578 Glorietta blvd.
Bird Geo W, ice dlr, r 578 Glorietta blvd.
Blair Wm E (Mary W), probation officer, h 520 C av.
Blancheri Edwd (Mattie), waiter, h 855 E av.
Blizard Wm S (Lillie) real est, 1022 Park pl.
Bode T, hlpr Hotel del Coronado, r The Salito.
Bogert E S Mrs, r Hotel del Coronado.
Boggeln Dora I, tchr, r 1219 Orange av.
Boggeln Fred E, propr Hotel Ivy and billiards, 1219 Orange av.
Boggeln Nellie, maid Hotel del Coronado, r 1219 Orange av.
Bohannon Cornelius I (Irene), h 1014, 4th.
Bohannon Mary (wid Jeremiah), 1014, 4th.
Bolger Georgia, waiter Hotel del Coronado, r The Oxford.
Bondy Edwd, gardener, r 1219 Orange av.
Boots N J, lieut U S A, r 476 C av.
Boshka Michl, jaintor Hotel del Coronado, r The Oxford.
Boston Edwd D, meat ctr C S Hardy, r 1021 Flora.
Boussy Ernest (Anna), chef Hotel del Coronado, h 651 Pomona av.
Bovee Lacuta R, vocalist, r 101 Park pl.
Bowker Carl L, r 476 J av.

P. W. LAUREEN
221-224 American National Bank Bldg. 1007 5th TAILOR AND IMPORTER

F. W. BRADLEY CO.
FAMILY TRADE A SPECIALTY
TELS: HOME 1157, MAIN 157
Wholesale Wines and Liquors
Prompt Free Delivery
1058 FOURTH ST.

Bowker Frank E (Sadie L), gro 474 J av, h 476 same.
Bowker Wm R (Emily), electr, h 920 I av.
Bowler Bertram E, sec S D Yacht Club, r San Diego.
Bowles Robt J, auto opr 519 Ocean blvd, r San Diego.
Bowman Caroline E (wid Morris), h 136 F av.
Bowman Geo L (Verna), auto opr, h 1138 Isabella av.
Boyd A, yardmn Hotel del Coronado, r The Salito.
Boyd Fay, r 1425, 7th.
Boyd Wm L (Laura M), h 676 A av.
Boyland Jas M, lab, r 252 F av.
Boyle Sarah, maid Mrs A W Syms.
Bracewell Wm (Pearl), gunner's mate U S N, h 375 H av.
Bradley Willis W jr (Sue W), lieut U S N, h 1124 Loma av.
Bragg Florence E, r 478 F av.
Bramfeldt H, pastrymn Hotel del Coronado, r The Dormitary.
Brand Harold (Henderson & Brand), r 816 G av.
Brand Henry L (Minnie), carp, h 816 G av.
Brassen Adolph C, r 156 Orange av.
Breit Peter, printer Hotel del Coronado.
Brewink Nancy A Mrs, h 217 K av.
Brick Chas H, electr Hotel del Coronado, r San Diego.
Brick John L (Fannie), eng Hotel del Coronado, h 944 I av.
Briggs Zeno E (Kathleen), lieut commander U S N, h 1410½, 10th.
Brinkworth Arthur P (Edith), clk Hotel del Coronado, h 715 Orange av.
Brisby Calvin W (Ina E), (T M & C W Brisby), r 124 F av.
Brisby Thos M (Martha) (T M & C W Brisby), h 134 Orange av.
Brisby T M & C W (Thos M and Calvin W), gro 134 Orange av.
Brittain Donald R, gardener, r 279 A av.
Brittain Dorothy, student, r 279 A av
Brittain Edith, tchr, r 279 A av.
Brittain Marion L Mrs, h 279 A av.
Brittain Robt, clk J A Mathewson, r 279 A av.
Brittain Wm H, purser S D & Coronado Ferry Co, r 238 B av.
Brody Max (Mollie) (Coronado Fruit Mkt), h 1212, 9th.
Brooke Matilda (wid F S), h 600 Glorietta blvd.
Brooks Marion W, r 217 K av.
Brose Paul A (Nellie), foremn Pac T & T Co, h 705 Olive av.
Brown Arthur J (Mary E), editor, h 1034 Isabella av.
Brown Blanche Mrs, clk Coronado Dry Goods Co, r Mission Apts.
Brown Clara, waiter Hotel del Coronado.
Brown Clarence E, shoemkr, 124 Orange av.
Brown Earl (Ethel V), h 276 D av.
Brown Ernest, bellmn Hotel del Coronado.
Brown Jas, bellmn Hotel del Coronado, r The Chico.
Brown Kate, lndrs Hotel del Coronado, r The Oxford.
Brown Leonard H (Nancy), carp Hotel del Coronado, h 919 F av.
Brown Lloyd G (Clara) auto opr Hotel del Coronado, h 867 E av.
Brown Louise Mrs, r 839 C av.
Brown Mary (wid Marvin), r 850 B av.
Brown Mary, student, r 626 Margarita av.
Brown Neil E (Freta), h 1312, 3d.
Brown Nettie G (wid Geo), r 1016 F av.
Brown Wheeler D (Nancy L), h 1215, 5th.
Brown Wm H (Mary), lab, h 626 Margarita av.
Brundred L Lieut, r Hotel del Coronado Annex.
Bruner Harry J, teller The Bank of Coronado, r Orange Court Apts.
Bruner Ida M Mrs, h 8 Orange ct.
Bruske Adolph E (Coronado Dry Goods Co), h 546 Palm av.
Bruske Ida E (Coronado Dry Goods Co), r 546 Palm av.
Bruske Lena I (Coronado Dry Goods Co), r 546 Palm av.
Bruske Minnie (wid Rudolph) (Coronado Dry Goods Co), h 808 Adella av.
Bruske Rudolph F, clk Coronado Dry Goods Co, r 546 Palm av.
Bryan Francis E, auto opr, r 475 A av.
Bryan Ray W (Helen K), capt U S A, h 434 A av.
Bryant Robt W, firemn S D & Coronado Ferry Co, r 617 K av.
Buchanan Jessie, waiter Hotel del Coronado, r The Oxford.

Barney & Barney
Insurance
Bonds, Loans
Liability
Compensation
PACIFIC MUTUAL LIFE INS. CO.
Scripps Bldg.
Rooms 207-209

Information Bureau
International Theosophical Headquarters
Point Loma California
330 Broadway
U. S. Grant Hotel Bldg.
Near Entrance

CARPENTER'S, INC.
1036 6TH ST., NEAR BROADWAY
HOME 1030: MAIN 828
THREE FLOORS OF Commercial Stationery, Office Supplies, Filing Systems and Devices, Books, Fine Stationery and Engraving.
TOY DEPARTMENT ON THIRD FLOOR

John Burnham & Company
212-214 TIMKEN BUILDING
REAL ESTATE
LOANS
AND INSURANCE

The Campbell Machine Co.
MARINE-AUTO
AND
GENERAL REPAIRS
Foot of
8th Street

P. M. DAIRY ASS'N
Manufacturers and Distributors of
Purity Dairy Products
COTTAGE CHEESE
ICE CREAM
BUTTER
CREAM
MILK
KEFIR
12th & K Sts.
Phones
HOME 2034
SUNSET 3311

Buchanan Mina, waiter Hotel del Coronado, r The Oxford.
Burge Jas R (Dora B), barber 1124 Orange av, h 824 E.
Burkhardt Geo A (Elizabeth), h 918 B av.
Burks Maud D, r 1000, 8th.
Burley Chas U (Elizabeth), h 154 Orange av.
Burres Margaret Mrs, matron The Oxford.
Burroughs Chas L (Levinia), motormn, h 415 I av.
Burwell H B S, lieut U S A, 867 B av
Bush Alfd W (Mary), coml artist, h 1214, 3rd.
Butler Jennie I (wid Perry E), nurse 1050 Adella av.
Buttemer Leonard S (Catherine) clk J A Mathewson, r San Diego.
Butter Emma E, clk Coronado Dry Goods Co, r 823 H av.
Butzini Wm, porter Hotel del Coronado, r The Nadeau.
Byrd Thos V, lndymn Hotel del Coronado, r The Salito.

C

Cain R L, bellmn Hotel del Coronado.
Caldeo C, bussmn Hotel del Coronado.
Calderon Irene Mrs, h 1119, 3d.
Califf Albt, eng, r 415 I av.
Califf Chester, r 415 I av.
Califf Kate (wid Chas), r 415 I av.
California Out-of-Door Health Home, Tell J Berggren prop, 624 Glorietta blvd.
Campbell Andw A (Alice M), lab, h 734 Margarita av.
Campbell Wm, gardener Hotel del Coronado, r 970 B av.
Cannon J L, silvermn Hotel del Coronado, r The Dormitory.
Caperton Marguerite, r Hotel del Coronado.
Caperton W A Mrs, r Hotel del Coronado.
Card Harold A (Beulah), clk Coronado Gro, h 514, 9th.
Carey Josephine, waiter Hotel del Coronado, r The Oxford.
Carlson Andw V (Olga), printer, h 692 Marguerite av.
Carlson John F (Alma), slsmn, h 525 H av.
Carpenter Jessie C Mrs, dressmkr 1008 C av.
Carruth Julia (wid Virgil), h 935 A av.
Carter Willie E (wid E D), r 535 F av.
Case Sarah A (wid A A), h 478 F av
Case Catherine (wid T M), h 720 C av.
Castelano M, hlpr Hotel del Coronado.
Castro Ascencion, lndrs Hotel del Coronado, r San Diego.
Cavileer John C (Virginia), h 208 J av.
Cavileer Walter J, clk P O, r 208 J av.
Cawthon Robt H, carrier P O, r 818, 7th.
Central Apts, Mrs Carrie Jones prop, 1108 Orange av.
Central Drug Store, F H C Furnald prop, Bank of Commerce Bldg.
Central Garage, C E Johnson prop, 1025 Orange av.
Cesena Ben, washer Hotel del Coronado Garage, r San Diego.
Chadwick Wm L (Alice V), carrier P O, h 546 E av.
Challis Geo W (Stella), purser S D & Coronado Ferry Co, h 1214 2d av.
Chalmers Fay, tchr Coronado Public sch, r San Diego.
CHAMBERLAIN LAWRENCE S (Mabel L), member Board of Trustees, h 737 C av.
Chapin Melvin (Nancy), plumber, h 376 F av.
Chase Chauncey L (Leona), major U S A, r 870 Orange av.
Chase Fred C (Jennie A), gro 711, 4th, h 316 same.
CHENEY GEO A (Wilabelle), mgr Tent City, h 710, 10th.
Chew Chas, gardener Mrs A W Syms.
Chico The (Hotel del Coronado Dormitory), s s Ynez bet A and B aves.
Chierichetti Antonio (Isabel), tailor Hotel del Coronado, h 854 Anita row.
Christ Church Parish House, 920 C av.
Christ Episcopal Church, Rev C E Spalding rector, 9th sw cor C av.
Christ Church Rectory, 926 C av.
Christanson Hans T (Harriette), prop Vanderbilt Apts, h 1003 A av.
Christanson Howard T, student, r 1003 A av.
Christian Chas F (Margaret) (Freiden Mfg Co), h 853 B av.


HOTEL CHURCHILL
AMERICAN AND EUROPEAN
NINTH AND C STREETS
MAIN 5880 HOME 1335
GEORGE L. MAYNE, MGR.
ROOMS SINGLE OR EN SUITE
ABSOLUTELY FIREPROOF
EXCELLENT IN CUISINE and APPOINTMENTS

If it's building material you want, see **THE DIXIE LUMBER AND SUPPLY CO.**
WE SELL EVERYTHING TO BUILD ANYTHING
BOTH PHONES UNIVERSITY AVE. AND OHIO ST.

Christian Science Reading Room, 1111, 8th.
Christiance W H, printer Hotel del Coronado.
Christopher Edith Mrs, clk F A Grenzebach, r Encina row .
Church Edwd K (Florence W), jeweler, h 424 E av.
Church of the Sacred Heart, Rev J W Collins rector, B av nw cor 7th.
CITY CLERK, W Tilden Clark, City Hall.
CITY HALL, Bank Bldg., Orange av, cor Park pl.
City Park, C and D avs bet 6th and 7th.
Clark Bessie Mrs, maid Hotel del Coronado, r The Oxford.
Clark Chas T, teller Bank of Commerce & Trust Co, Coronado Branch, r 870 D av.
Clark Frank G (Lillian) bldg contr, 336 Pomona av.
Clark Glen, attendt Hotel del Coronado Bath House, r The Dormitory
Clark Harry S, clk Western Metal Supply Co, r 870 D av.
Clark Ruby S, telep opr Pac T & T Co, r 336 A av.
CLARK W TILDEN (Marietta C), city clerk, h 870 D av.
Clayton Lucy, bookbinder Hotel del Coronado.
Clearman Apts, Foley & Clearman props, 1020 C av.
Clearman Kathleen W (wid J W) (Foley & Clearman) r 1020 C av.
Cleaver Francis C (Florence B), h 702, 1st.
Clement Austin H (Elizabeth), h 827 A av.
Cloux Francis O (Elsie), cook Hotel del Coronado, h 955 F av.
Coates Ellean, tchr, r 309 G av.
Codor Binita, bussmn Hotel del Coronado.
Coffey Sylvester A (Mildred), photo H A Taylor, h 1006, 9th.
Coffman Osborn, plumber Hotel del Coronado, r San Diego.
Cohen Irving, bussmn Hotel del Coronado, r The Dormitory.
Cole Frank H (Rena O), printer, h 658 G av.
Collier Bessie Mrs, clk F A Grenzebach, h 876 E av.
COLLINS HUBER A (Nellie O), member Board of Trustees, h 824 A av.
Collins Jas W Rev, rector Church of the Sacred Heart, h 1221, 7th.
Collomb Henry A (Lucy) (Coronado Cleaning & Dye Works), h 708 I av.
Combe Chas B (Annie), waiter Hotel del Coronado, h 808 F av.
Comstock Anna J Mrs, h 757 Orange av.
Conner Lydia, waiter Hotel del Coronado.
Connolly Jas (Joanna M S), h 572 D av.
Considine Jas, plumber Hotel del Coronado, r San Diego.
Contrares Claufia, r 369 J av.
Conway, Lillian, maid Hotel del Coronado.
Cook Harry A, tel P T & C Co, r San Diego.
Cook J B, electr Hotel del Coronado, 9th and J av.
Coronado Bath House, see Hotel del Coronado Bath House.
Coronado Beach Co, Fred G Fuhrman agt, 1146 Orange av.
Coronado Beach Co Stables, W R Saxton supt, Orange av 2nd n of 1st.
Coronado Boat House, see Hotel del Coronado Boat House.
Coronado Cleaning & Dye Works, H A Collomb prop, 965 Orange av.
Coronado Court Apts, 1111 Orange av.
Coronado Dance Pavilion, Tent City.
Coronado Dry Goods Co (Mrs Minnie, Ida E, Lena I and A E Bruske) 1056 Orange av.
Coronado Ferry, ft of Orange av.
Coronado French Hand Laundry (Elise and Lina Helmstetter) 1125 Orange av.
Coronado Fruit Market (Haime Haimsohn, Max Brody), 1126 Orange av.
Coronado Grocery, Mardy Stidam prop, 1127 Orange av.
Coronado Lumber Co, J M Helderbrand mgr, ft of Orange av opp Coronado Ferry.
Coronado Nursery (Louis Rucker and Fred Beadi), h 276 D av.
Coronado Polo Grounds, K av ft 5th.
CORONADO PUBLIC LIBRARY Miss Anna Allsebrook librarian, w s Orange bet 6th and 7th.
Coronado Public School, W A Pratt prin, w s E av bet 6th and 7th.

HOME 1430 MAIN 2997
BROWN OPTICAL CO.
BROKEN LENSES DUPLICATED
1011 FIFTH STREET
AMERICAN NATIONAL BANK BUILDING

ALLEN'S MILK
Producers and Distributors of
PURE MILK
FAMILY TRADE OUR SPECIALTY.
ALLEN'S DAIRY
RURAL No. 2
ALLEN'S CREAM

SMITH, MURPHY & RANDALL FUNERAL DIRECTORS
PHONES MAIN 139. HOME 1139
N. W. COR. SIXTH AND CEDAR

H. A. CAMERON CO. GENERAL INSURANCE, BONDS LOANS, RENTALS, REAL ESTATE
THE OFFICE OF EFFICIENCY
531 UNION BLDG. PHONES MAIN 4953, HOME 1788

Johnson-Saum Company
FUNERAL DIRECTORS
LADY ASSISTANT
N. W. Cor. Fourth & Ash
TELEPHONES SUNSET, MAIN 158 HOME 1158



Emma Egbert Williams Manager
HEBRON HOME
For Aged People
(Incorporated)
Undenominational, established by Emma Egbert Williams, 22 years experience in caring for aged people.
1825 NEWTON AVE.
PHONES HOME 3255 MAIN 3869
SAN DIEGO, CAL.

Coronado Rapid Transfer, H M Anderson prop, 649 Pomona av.
CORONADO REALTY CO (W C Harland, P F Parker, John L Haines, Real Estate and Insurance, corner Orange and B aves. Tels, Coronado 116-J.
Coronado Saddle Stable, J S Kenyon prop, Ocean Front s of Hotel.
Coronado Strand The, Henderson & Brand pubs, 1119 Orange av.
Coronado Sweet Shop, J B De La Fontaine prop, 1130 Orange av.
CORONADO TENT CITY, G A Cheney mgr, s of Hotel del Coronado.
Coronado Water Co, W R Saxton supt, Orange ave and 2nd.
Coronado Wholesale Co, Adam Heilman mgr, whol liquors, 955 Orange av.
Copp Edwd, clk F C Winchester, r San Diego.
Corrin Richd J (Sarah A), gardener, h 924 H av.
Costa Marie, r 676 G av.
Cousins R P, lieut U S A, r 476 C av.
Cowan Wm H (Rose), deckhd S D & Coronado Ferry Co, h 241 G av.
Cox Nefstad (Jennie), h 1425, 7th.
Crane Margaret M Mrs, artist, 756 Orange av.
Crane Susie E, h 169 E av.
Crawford John W, ice plant opr Hotel del Coronado, r 711 Pomona av.
Crawford Seth M (Mabel H), eng Hotel del Coronado, h 711 Pomona av.
Creque Andw J, h 150 C av.
Crisman Carlos, tmstr, r rear 832 C av.
Crockett Frank F (Florence) tmstr, h 850 F av.
Crossland Gertrude, r 1037 Adella av.
Crown Garage (Emil Fousse), 931 Orange av.
Crown Realty Co (Jos and M M Troxel), real est, 1001 Orange av.
Crowther Tine V (wid O S), r 955 D av.
Culver Geo C, h Mission Apts.
Cunningham Nancy (wid A B), cook 1022 Adella av.
Cunningham Absolom B (Dollie), depty co aud, h 306 Palm av.
Cusack John L, Indymn Hotel del Coronado, r The Nadeau.
Cutts R M, major U S A, r Hotel de Coronado.

D

Dahl John, janitor Bank of Coronado.
Dalenberg Olive, waiter Hotel del Coronado.
Dalke Ida, waiter Hotel del Coronado
Dallam S Field, major U S A, h 1007 A av.
Daniel Clara J, mgr The Daniel Co, r San Diego.
Daniel Co The, Clara J Daniel mgr jewelry, 1106 Orange av.
Daniels Anastatia H (wid A B), h Ocean blvd bet Loma and Flora av.
Danielsson Anders L, r 1108 Orange av.
Dannals Geo M (Lucy), dep collr U S Customs, h 837 J av.
Dannals Marion E, tchr, r 827 J av.
Darbellay A, cook Hotel del Coronado, r The Dormitory.
Darroch John A, reporter S D Union, r 148 H av.
Darroch Wm N (Catherine G), marine eng, h 148 H av.
Davidson David, gardener Hotel del Coronado, r 970 B av.
Davidson Robt (Annie), gardener Hotel del Coronado, h 970 B av.
Davies Thos (Mary L), prop French Cleaners, h 637 I av.
Davis Carrie, r 800 A av.
Davis Ethel M, telep opr Pac T & T Co, r 956 F av.
Davis Frank E (Mary) blksmth, h 437 K av.
Davis Geo E (Carrie L), painter Hotel del Coronado, h 900, 10th.
Davis Harry M (Dora), U S N, h 921 I av.
Davis M F, lieut U S A r 1135 Loma av.
Davis Mary Mrs, r 946 F av.
Davis Olin E (June J), auto opr, h 1111, 9th.
Davis Wells (Sara H), purser S D & Coronado Ferry Co, h 412 Glorietta blvd.
Dawson Andw, r 125 F av.
Dean Jas H (Rebecca), h 942 D av.
DeBald John W (Lily), h 731 Glorietta blvd.
Decker Clarence E (Grace W), archt, h920 E av.
Decker P S Mrs, h 131½ Orange av.
Dehring Anna, r 208 B av.
De LaFontaine John B (Bertie), prop Coronado Sweet Shop, h rear 1008 C av.
Dellenberg Alice, waiter Hotel del Coronado, r The Oxford.

J. S. SCHIRM COMMERCIAL CO.
VICTOR CEMENT
LIME, CEMENT, BUILDERS' SUPPLIES
FOURTH AND K STREETS

NEARPASS' SEED STORE
THE LEADING SEED HOUSE IN SAN DIEGO—Established 1897
BOTH PHONES 522 SIXTH STREET Agents for CYPHERS Incubators

Denson Clarence, auto opr, 435 A av.
Denver Susie, packer Bishop & Co, r 417 F av.
Deuel T jr, lieut U S A, r 905 F av.
Dewar Arthur, h 1037 Adella av.
Dieckmann Adolph (Honora W), clk S D Elec Ry Co, h 545 B av.
Dieckmann Edwd A, rancher, r 545 B av.
Dier Roy B (Gertrude), h 409 B av.
Dietrick John T (Emily), green kpr Coronado Golf Club, h 455 I av.
Difley Chas M (Ivy J), driver C T Anderson, r 723 A av.
Difley Edith J, telep opr P T & T Co, r 723 A av.
Difley Guy C, r 723 A av.
Difley Wm A (Jennie C), gardener, h 723 A av.
Dill Philip W (Martha), lab, h 600 Glorietta blvd.
Dill Robt H (Lottie), eng Hotel del Coronado, h 769 J av.
Dille Geo G (Suzette), musician Hotel del Coronado, h 366 E av.
Dilley Louis R (Mary), bldg contr, h 837 A av.
Dilworth Margaret, student, r 600 A av.
Dilworth Read G (Etta E), atty and v-pres The Bank of Coronado, h 600 A av.
Dixen Anna, waiter Hotel del Coronado, r The Oxford.
Dixen Mary, waiter Hotel del Coronado, r The Oxford.
Doan Alice, maid Hotel del Coronado.
Doane Wm E (Margie) agt Prudential Life Ins Co, h 1110, 2nd.
Domhoff Millie, r 600 Glorietta blvd.
Donogan Wm E, bartndr Hotel del Coronado, r The Nadeau.
Doran Melicent Mrs, r 511 H av.
Dormitory The (Hotel del Coronado) 1223 Orange av.
Douglas Jane Mrs, r Hotel del Coronado.
Douglas Natalie (wid G C), h 727 Tolita av.
Drake Henry B (Edna P W), h 1116 10th.
Draves Chas W (Anna M), auto opr Pioneer Truck Co, h 828 D av.
Drewisch Josephine, tchr Public schs, r 815 D av.
Drewisch Magdalene (wid Fredk), h 815 D av.
Drewisch Mary A, bkpr J A Mathewson, r 815 D av.
Duell Mary Mrs, r 727 Tolita av.
Duffield D, bellmn Hotel del Coronado, r The Chico.
Dula Helen, tchr Coronado Public sch, h 810, 9th.
Dunbar Jessie M, clk L S Dunbar, r 817 C av.
Dunbar Leonidas S (Alice), gro 935 Orange av, h 817 C av.
Dunn Dorothy E, r 548 Marina av.
Dunn Nellie, waiter Hotel del Coronado, r The Oxford.
Dunphy, J T, watchmn Hotel del Coronado, r The Nadeau.
Dupee John, r Hotel del Coronado.
Dupee Walter H(Florence K), r Hotel del Coronado.
Durfee Helen, sec Mrs A W Syms.
Dutton Bessie, telep opr Hotel del Coronado.
Dyonghu Victor, gardener Hotel del Coronado.
Dysart Adeline C (wid A C), r 616 B av.
Dysart Rose A, r 616 B av.

E

Eakin Robt H (Margaret), h 839 G av
Earle Edwd K (Julia T), bkpr, h 1109 F av.
Earle Margaret E, r 720 Adella av.
Earle Philip I (Elizabeth L), h 720 Adella av.
Earle, Ralph N, ins, r 720 Adella av.
East Whitten I, lieut U S A, h 1406½ 10th.
Eaton Ella A, student, r 640 A av.
Eaton Herbt J (Adelle), foremn Coronado Water Co, h 640 A av.
Ede Margaret (wid A L), h 1313, 9th
Ehrlich Willis B (Florence), tailor 1217 Orange av, r San Diego.
Eichinger Chas, porter Hotel del Coronado.
Eldred Cordelia, cook 505 Alameda av.
Eldridge Ethel Mrs, lndywkr Hotel del Coronado, r The Oxford.
Electric Store The, Albt G Loveall prop, 1108 Orange av.
Elliott David H (Mabel M), osteo, h 1337 Orange av.
Elliott Mabel M Mrs, osteo, Bank of Coronado Bldg, r 1337 Orange av.
Elliott Mary H (wid Wm B), r 1337 Orange av.
Elliott Robt, slsmn, h 430 D av.
Ellis Frank, auto opr, r 535 F av.
Ellis Geo W (Mary), lab, h 535 F av.
Ellis Mary E (wid A C), h 622 H av.
Ellis Ophelia, r 535 F av.

ÆTNA
Life, Accident, Etc.
G.et
A.etna-ized
BY
GIST
INSURANCE
SERVICE
—
GILMAN A. GIST
202 Owl Bldg.
MAIN 188

Frye & Smith
Print This Directory
856 Third St.
San Diego

IT'S OUR BUSINESS TO MIND YOUR BUSINESS
919 SIXTH STREET SAN DIEGO MASTEN & KENDALL SALES RENTALS INSURANCE
REFERENCE: ANY BANK OR TRUST COMPANY
PLACE THE MANAGEMENT OF YOUR PROPERTY IN OUR CARE

S. W. GRIER CO. INC.
102-4 Broadway PHONES: PACIFIC 2615; HOME 3280
SURETY BONDS
GENERAL INSURANCE
BUILDING LOANS

Pacific Mutual Life Insurance Co. of the Pacific
There's a Reason
The Pacific Mutual Life Insurance Co. issues One Accident Policy Every Minute, Sixty Every Hour
ASK W. S. NEAL
625 E ST.

Ellis Richd, auto mech, r 535 F av.
Elms Frank shoe repr 1116 Orange av, r San Diego.
Ellsworth Elizabeth, waiter Hotel del Coronado.
Ellsworth Ralph P (Elizabeth) asst steward Coronado Country Club, h 865 D av.
Elsey Elizabeth, telep opr Hotel del Coronado.
Elwood John S (Viola V), carp h 863 B av.
Endries Kate B, maid Hotel del Coronado, r The Oxford.
Erickson Harry A (Mary), photo H A Taylor, r San Diego.
Esrey David R (Harriet C), atty, h 1117 G av.
Estoppey Eugene M (Vivi), masseur 624 J av.
Etheridge Blanche M, housekpr G W Skinner.
Ewald Elizabeth, h 516, 6th.
Eyrand Ida Mrs, lndrs Coronado French Hand Lndy, r San Diego.

F

Faron Anna Mrs, waiter, r 1030 Isabella av.
Faron Rene (Anna), waiter, h 1030 Isabella av.
Farrey Michl J (Bridget), h 658 B av
Faulconer Thos N (Margaret A), sec S D Park Bd, h 960 Olive av.
Faulkner Dorothy, r 902 F av.
Faulkner Fred (Julia H), dep marshal, h 902 F av.
Fehrenbacher Flora A (wid Wm), palmist, 1211 Orange av.
Fehrenbacher Florine M, yeoman U S N, r 1211 Orange av.
Feld Valentine, h 627 I av.
Fenton Adelaide M, r 862 Adella av.
Fenton Emma A (wid G H), r 1211 5th.
Fenton Henry G (Emily B), grading contr, 960 C av.
Fenton Laura E, tchr, h 1211, 5th.
Fenton Reginald, h 862 Adella av.
Ferguson Julius, lab S D & Coronado Ferry Co, h 133 Orange av.
Fernstrom Enoch, cement wkr, r 525 H av.
Fernstrom Fredolph, quartermstr S S Venetia, r 525 H av.
Fernstrom Peter, r 525 H av.
Fetherston Florence C, h 1006 G av.
Fifield John (Elizabeth), janitor Coronado Public sch, r 543 F av.
FIRE DEPARTMENT, Louis C Bandel chief, 1011, 6th.
First Church of Christ Scientist, 1111 8th.
First M E Church, Rev C M Ross pastor, D av sw cor 7th.
Fisher Bertha, waiter Hotel del Coronado, r The Oxford.
Fisher Eva, waiter Hotel del Coronado, r The Oxford.
Fisher W, baker Hotel del Coronado, r The Nadeau.
Fitch Herbt R (Nellie S), photo, h 1000 Isabella av.
Fitzsimon Anna, waiter Hotel del Coronado.
Flatterman Theresa, cook Mrs A H Daniels.
Fletcher Thos H (Gertrude), drugs, h 808, 3rd.
Flint Harry, gardener, h 511 J av.
Flower Lucy L (wid J M), h 1050 Adella av.
Foley Michl (Foley & Clearman), h 1020 C av.
Foley & Clearman (Michl Foley, Mrs. K F Clearman) props Clearman Apts, 1020 C av.
Forbes Minnie J Mrs, h 275 C av.
Foret Albt, clk, r 836 D av.
Foret Camille C (Eugenie), bkpr S D Cons G & E Co, h 836 D av.
Forsey R E, carp Hotel del Coronado.
Fosdick Bertha, tchr Coronado Public sch, r 128 I av.
Fosdick Morris, r 128 I av.
Foster Mary (wid Geo), h 577 B av.
Foster Nellie (wid R D), h 315, 5th.
Fousse Emil (Betz) (Crown Garage) h 933 Orange av.
Fousse Emil L, lab, r 933 Orange av.
Fousse Mary, student, r 933 Orange av.
Fowler Elizabeth, mgr I Magnin & Co, r Hotel del Coronado.
Francis D, janitor Hotel del Coronado, r The Dormitory.
Frazier Anthony, h 417 Pomona av.
Frazier Jos, tire wrapper Savage Tire Co, r 417 Pomona av.
Freeberg Olaf S, cigars Coronado Ferry Bldg, r San Diego.
Freeland Axel, waiter Hotel del Coronado, r The Dormitory.
Freeland Esther A (wid J L), h 1015 Adella av.
French Cleaners, Thos Davies prop, 1019 Orange av.
French Saml B (Ellen H), h 1519, 4th.

PETERSON BROS. AUTO SHEET METAL WKS
Wrecked Auto Bodies and Radiators Repaired
PETERSON BROS.
AUTO SHEET METAL WORKS
See Page 6

SOUTHERN TRUST
SAN DIEGO'S MILLION DOLLAR BANK
G. A. DAVIDSON, PRESIDENT

CHAS. R. McCORMICK LUMBER CO.
Wholesale and Retail Dealers BOTH PHONES MAIN OFFICE: FOOT OF 24TH ST. CITY OFFICE: 923 3RD ST., COR. PLAZA

Frencheck Millie, waiter Hotel del Coronado, r The Oxford.
Freeth Geo, swimming instructor, Tent City.
Froman Alice J (wid G M), r 1215, 10th.
Froman Laurel G, chief electr U S N, h 1215, 10th.
Froman Mary E, clk Coronado Dry Goods Co, r 1215, 10th.
Frosio Alphonsius J, plumber Hotel de Coronado, r 1601, 6th.
Frosio Thos (Theresa), painter, h 1601, 6th.
Fry Johanna C (wid A G), rest 1233 Orange av.
Fry Percy W, clk J A May, r San Diego.
Fuentes Juan (Kate), h 510 I av.
Fuhrman Fred G, agt Coronado Beach Co, r San Diego.
Fuller Geo B (Bertie J), eng S C Aviation sch, h 1014 F av.
Fuller Ruth, maid, 1327, 8th.
Fuller Rena, nurse F L Moon.
Furnald Edna R, student, r 1112 Churchill pl.
Furnald Fred H C, prop Central Drug Store, r 1112 Churchill pl.

G

Gadus Clarence, elev opr Hotel del Coronado, r The Chico.
Gaebel Curt C (Elizabeth), slsmn, h 1013, 7th.
Gallandeck Anna, waiter Hotel del Coronado, r The Oxford.
Gaillard Gladys, tchr The Beach sch, r 1014 Flora.
Gaillard John J (Gertrude), h 1014 Flora av.
Gammeter Constance M, r 869 C av.
Gammeter Leonora B (wid Emil), h 869 C av.
Gandy Newton S (Farvonia), atty, h 600, 1st.
Gandy Richd, student, r 600, 1st.
Gard Eutha (wid F C), r 731 Adella av.
Gard Peter (Martha), gardener, h 614 H av.
Gardner Chas L, r 735 B av.
Gardner Nathaniel (Mary W), (N Gardner & Co), h 820 Tolita av.
GARDNER N & CO (Nathaniel Gardner), real estate, rentals and insurance 1113 Orange av, Tel Cor 273-J.
Garr Mary, maid Hotel del Coronado.
Gasdia L, bus mgr Tent City Band.
Gasto Ventura (Alida), h 963 F av.
Gaston Effie Mrs, dressmkr 1111 Orange av, r San Diego.
Gawne Irving Y (Mary), bargemn, h 701 H av.
Gay Geo S (Maud), h 1058 Isabella av.
Geary Alice, waiter, r The Oxford.
Gebauer Frida, waiter Hotel del Coronado, r The Oxford.
Gehring John, housemn Hotel del Coronado, r The Salito.
Geist Jennie, waiter Hotel del Coronado, r The Oxford.
Gendreau Alfd M, h 6 Orange ct.
Geoffrion Arthur (Florence), musician Hotel del Coronado, h 311 F av.
George Wm L (Beatrice S), cashr S D Cons G & E Co, h 615, 4th.
Gephart Fannie, tchr Coronado Public sch.
Gervasoni Peter, cook Hotel del Coronado, r The Dormitory.
Gessler Fred, housemn Hotel del Coronado, r The Salito.
Gibbs Alice, maid Hotel del Coronado
Gierlich Edwd J (Myrtle), auto opr, h 859 H av.
Gilbert Edwin S (Minnie A), h 708 B av.
Gilbert Eleazer H, r 1226, 9th.
Gilbert Geo (Clara) bldg contr, 447 A av.
Gilbert Margaret, r 1226, 9th.
Gill Chas, tailor Hotel del Coronado, r The Nadeau.
Gillam Jas H, dentist, h 996 F av.
Gillespie Kate Mrs (wid G B3, r 745 A av.
Gilligan Kate, maid, r 708 A av.
Gillon Sarah, lndrs Hotel del Coronado, r The Oxford.
Godfrey Frank E (Ruth), real est 1146 Orange av, h 802 Adella av
Gongora Carlos (Sadie), auto mech A B Shaw, h 312 F av.
Goodman Mary Mrs, lndrs F L Moon, r San Diego.
Gorham Catherine, lndrs Hotel del Coronado, r The Oxford.
Gore Mack C, lab, h 252 F av.
Gouaillardeu Marie, dom Mrs A W Syms.
Graham Calvin W (Jewel), electr Hotel del Coronado, h 857 B av.
Graham Catherine, maid Hotel del Coronado, r The Oxford.
Graham F, waiter Hotel del Coronado, r The Salito.


MUEHLEISEN TENT AND AWNING CO.
Manufacturers of
Tents Awnings and Covers
Flags, Sails and Camp Furniture
753-755 Fourth Street
Both Phones

Office Buildings
With their tenants see Pages 17-19

AND COMMERCE BANK
COMMERCIAL ACCOUNTS AFFORDED
SPECIAL FACILITIES AND SERVICE

Hartwell Electric Co.
955 SIXTH STREET
GENERAL SUPPLIES
WIRING CONTRACTORS
FIXTURE DEALERS

HOME 4328
PACIFIC 1478

ROOD-PETERS COMPANY
Real Estate
Loans and
Investments

909 Seventh
Street
San Diego
Cal.

American
National
Red
Cross

San Diego
Chapter

Headquarters
616 Southern
Title Building

948 Third St.
Phone, Main 2048

Graham Harriet, mgr Hotel del Coronado Bath House.
Graham Memorial Presbyterian Church, Rev Edwd Berger Pastor, C av ne cor 10th.
Graves Sarah W, tchr Public sch, h 870 Orange av.
Gray Anna, waiter Hotel del Coronado, r The Oxford.
Grenzebach Fredk A, cigars Hotel del Coronado, h 752 Adella av.
Griffiss Elizabeth, student, r 1033 Ocean blvd.
Griffiss Wilmot (Katherine), h 1033 Ocean blvd.
Griffiths Wm H (Louisa), clk, h 939 E av.
Grogan Geo G, h 309 G av.
Gumaer Geo S Bertha D), trav slsmn h 132 G av.
Guth J A Mrs, r Hotel del Coronado.
Gwyn Hugh G, r 577 B av.

H

Haas Christian, elev opr Hotel del Coronado, r 1211 Orange av.
Hacker Adeline, student, r 840 C av.
Hacker Fredk (Henrietta) h 840 C av.
Hacker Gertrude, student, r 840 C av
Haderman Jennie, musician Hotel del Coronado.
Haffly Chas A (Emma), bkpr Coronado Lmbr Co, h 640 B av.
Haffley Glenn, surveyor, r 640 B av.
Haffley Karl, lab, r 640 B av.
HAGAN MICHL J, supt P O, r San Diego.
Hague Lawrence (Harriet M), broker, h 468 F av.
Haimsohn Herman (Coronado Fruit Mkt), r San Diego.
Haines John L (Nellie H) (Coronado Realty Co) and notary, h 772 B av.
Hakes Herbt B (Mary A), h 611 A av.
Hakes Ledyard B, r 611 A av.
Hallett G E A, instr S C Aviation sch, r 1528 Madison av.
Hamilton Mary L, r 809 Adella av.
Hamlet Eugene, hotel runner Hotel del Coronado.
Hammer Wm O (Cora), painter, h 1215 Orange av.
Hammond Jas F (Rebecca) h 112 I av.
Hammond Wm H (Laura E), boatmn r 112 I av.
Hammond Joshua S (Anna), asst steward Hotel del Coronado, h 1408, 10th.
Hampson Annie, maid Hotel del Coronado.
Hampton Mary L, student, r 414 E.
Hampton Thos J (Georgia T), Christian Science pract, h 414 E av.
Hancock Delmere F (Nellie E), dept mgr, h 339 B av.
Hanly Ellen, r 1127, 6th.
Hansen Mattie Mrs, lndrs Coronado French Hand Lndy, r San Diego.
Hansen Leon, meatctr Hotel del Coronado, r The Dormitory.
Hardy Chas S, prop Hardy's Coronado Market, r San Diego.
Hardy Geo L (Margaret), launchmn, h 250 Orange av.
Hardy's Coronado Market, C S Hardy prop, 1031 Orange av.
Hargell C, cook Hotel del Coronado, r The Dormitory.
HARLAND WILFRID C (Alice S) (Coronado Realty Co), pres Board of Trustees 1012 Glorietta Bay blvd.
Harmon H R, lieut U S A, r 476 C av
Harnagel C, hlpr Hotel del Coronado.
Harrington Hannah, waiter Hotel del Coronado, r The Oxford.
Harrington Kate, maid Hotel del Coronado, r The Oxford.
Harris Elmer M (Margaret C), chf eng Hotel del Coronado, h 730 Orange av.
Harris Mecah E, steno, r 730 Orange av.
Harris Richd H (Clara B), h 754 B av.
Harris Sadie Mrs, maid, C av se cor 4th.
Hart Harry F (Johanna), firemn Hotel del Coronado, r 750 I av.
Hartsough C Wm (May M), h 1017 G av.
Hartsough Mildred, r 1017 G av.
Hausen V, pin boy Hotel del Coronado.
Havden Jos E (Emma E), h 238 B av.
Hazzard Edwin M (Elsie), barber Hotel del Coronado, h 1000, 8th.
Healy Charlotte, r 547 A av.
Healy Evelyn, h 547 A av.
Heard J W, lieut U S A, r Vanderbilt Apts.
Heidlberg A, winemn Hotel del Coronado.

GEORGE F. OTTO
FLORIST and NURSERYMAN
NURSERY, 35TH AND NATIONAL AVE. PHONE MAIN 7086
FLORAL DEPOT COR. SIXTH AND B
PHONE MAIN 759 HOME 1207

CHAS. F. O'NEALL
943 6TH ST. Phones: Home 3590, Main 252
LOANS
REAL ESTATE
FIRE INSURANCE

Heilman Adam (Bella K), mgr Coronado Wholesale Co, h 326 I av.
Helmsbrz A, waiter Hotel del Coronado, r The Dormitory.
Helderbrand John M, mgr Coronado Lmbr Co, h 402 D av.
Helmstetter Elise (Coronado French Hand Laundry), h 850 F av.
Helmstetter Lina (Coronado French Hand Laundry), r 850 F av.
Hemenway Edwin H (Abbie E), cabt mkr, h 536 E av.
Henderson C W, yardmn Hotel del Coronado, r The Salito.
Hennessy Catherine, maid Hotel del Coronado, r The Oxford.
Henderson Dick (Henderson & Brand), 1005 Isabella av.
Henderson & Brand (Dick Henderson, Harold Brand), pubs The Coronado Strand, 1119 Orange av.
Hermance Addie, maid 1050 Adella av.
HERNAN JOHN J, mgr Hotel del Coronado.
Herreshoff Chas F (Edna M), h 824 Adella av.
Hettich Lola B (wid John), h 1000, 8th.
Hewitt Mortimer S (Delta M), boatmn, h 800 Anita row.
Hicks Bert, driver Hotel del Coronado Lndy, r The Dormitory.
Hidden Carolyn M, tchr Coronado High sch, r 857 C av.
Hidden Geo A (Maretia), plumber 857 C av.
Hider Godfried (Sophy), farmer, h 640 J av.
Hill Cora E, housekpr 1221, 7th.
Hill Tillie J (wid Edgar), r 923, 10th
Hinde Harry H (Estella), h 919 C av
Hinde Phoebe M (wid E C), r 919 C av.
Hinds Jean, dressmkr, r 931 E av.
Hinds Mary, dressmkr, r 931 E av.
Hines Edwd E (Eva May), chef, h 1004 F av.
Hines Eva, waiter Hotel del Coronado.
Hinrichsen Christian P (Margaret), steward Hotel del Coronado, h 812 F av.
Hitch Geo W (Jennie R), carp, h 761 F av.
Hitt Roy S (May), musician Hotel del Coronado, h 955 D av.
HIZAR J CLYDE (Katherine W), city attorney, h 1035 Loma av.
Hobson Edwd H, auto opr G C Rew.
Hoffman Geo B (Myrtle), h 836 Orange av.
Hoffman J, carp Hotel del Coronado.
Hoffman Sarah A (wid Geo), r 836 Orange av.
Holenbeck Frances L, r 517, 7th.
Holenbeck John W (Emma), h 517, 7th.
Holenbeck Leslie H, mach, r 517, 7th.
Holenbeck Max W, lab, r 517, 7th.
Holliday Chas J (Lillian), teller, h 757 C av.
Holloway Asher E (Violet J), dept supt S D Cons G && E Co, h 1327 8th.
Holloway W, waiter Hotel del Coronado, r The Salito.
Holmes Allie V, h 567 B av.
Holmes Bertram (Zena M), reporter Tribune, h 259 F av.
HOLMES GEORGE (Marianne E), member Board of Trustees, h 1111, 5th.
Holt John A (Amanda), carp, h 719 F av.
Holt Lulu K Mrs, h 931 J av.
Holt Peter, lab, r 624 Glorietta blvd.
Holtorf Elsa, dom 505 Alameda av.
Honedale Elsie K Mrs, h 718 B av.
HOTEL DEL CORONADO, John J Hernan mgr, head of Orange av. office 209 Union Bldg, San Diego.
Hotel del Coronado Annex, 1351 Orange av.
Hotel del Coronado Bath House, Harriet Graham mgr, Ocean front s of hotel.
Hotel del Coronado Boat House, W B Perkins mgr, Glorietta Bay s of hotel.
Hotel del Coronado Garage, B H Savage prop, Ocean front s of hotel.
Hotel del Coronado Laundry, Orange av s of hotel.
Hotel del Mar, Albt Lawson prop, 1211 Orange av.
Hotel Ivy, F E Boggelyn prop, 1219 Orange av.
Houston Margaret, governess, r 1138 Isabella av.
Houts Mary L Mrs, h 1302, 8th.
Howard Fred, cook Hotel del Coronado, r The Dormitory.
Howard Margt, maid Hotel del Coronado.
Howe Bert T (Alice K), lab, h 420, 8th.
Howe Chas W (Linda), dept foremn Hotel del Coronado, h 346 A av.


GEORGE N.
PEPPER
General Insurance Bonds
212-213-214 Central Mortgage Building
Main 1769

Write Us for Mailing Lists
Any Trade or Profession Here or Anywhere
=
San Diego Directory Company

TIP-TOP AND KLEEN MAID BREAD
MANUFACTURED BY SNOWFLAKE BAKING CO.
HOME 1047 MAIN 47
SOLD BY ALL GROCERS

LEIGHTON McMURTRIE
1202 3d, McMURTRIE BLDG.
FINANCIAL CORRESPONDENT PENN MUTUAL LIFE INS. CO.
INVESTMENT BONDS
INSURANCE
MORTGAGE LOANS

W. B. Walton
Jewelry
Manufacturing
Designing
Repairing
Genuine
Stones
Watch
Repairing
Moderate
Prices
1021 4th St.
Just north of
Owl Drug Store

Naylor
Gem
Co.
Jewelers
Miners and
Cutters of
Precious
Stones
We have our own mines of Tourmaline, Beryl, Turquois, Hyacinth and Garnet
330 Broadway
U. S. Grant Hotel

Howe Linda Mrs, printer Hotel del Coronado, r 346 A av.
Howe Theodora, student, r 346 A av.
Hudgins Algernon A, lab, r 845 B av
Hudgins Amos E (Cynthia A), stable mn, Coronado Beach Co, h 845 B av.
Hughes Minnie Mrs, maid, 577 B av.
Hulgard Christine, waiter, r The Oxford.
Hull Geo, auto opr Hardy's Coronado Market, r San Diego.
Hull Rosalie G, r 273 K av.
Hull Rosalie V (wid Clement), h 273 K av.
Hummer Geo I (Margaret), r 337 B av.
Humphrey Bertha J, bkpr Hardy's Coronado Market, r 833 A av.
Humphrey Clara (wid E C), h 833 A av.
Hunt Edith B (wid Herbt), r 146 D av.
Hunt Robt E (Helen M), exp, h 832 G av.
Huntington Benj F, porter Hotel del Coronado, r The Dormitory.
Hurd Jack W, lieut U S A, h 1408½ 10th.
Hurd Mary J (wid W H), h 400 Glorietta blvd.
Hurley Mary A (wid R H), r 900, 10th.
Hutchings Annie E (wid W H), r 1030 Isabella av.
Hyatt Geo F (Olive G), deputy city eng, h 1106, 8th.

I

Ingham Edna P, lndrs Hotel del Coronado, r The Oxford.
Israel Everett W, eng, r 708, 8th.
Israel Frances, r 708, 8th.
Israel Henry C ((Isabella), paints and hdw 224 Orange av.
Israel Jos, lab, r 369 J av.
Israel Nettie A (wid Israel), h 369 J av.
Israel Robt L (Mary), master mariner, h 708, 8th.

J

Jackson Herbt (Emma), drftsmn, h 901 Adella av.
Jackson Jas (Eugenia), phys, h 364 A av.
Jackson Wm M (Hattie) carp, h 474 D av.
Jager Elizabeth, waiter Hotel del Coronado, r The Oxford.
James Albt, porter Hotel del Coronado, r The Nadeau.
James Arthur, janitor Hotel del Coronado, r The Salito.
James Cecil S (Henrietta H W), archt, h 860 Adella av.
James Herbt, h 772 B av.
Jarvis Edwd, butler Mrs A W Syms.
Jenkins Annie E Mrs, lndrs Hotel del Coronado, r 315, 7th.
Jenkins Pearl Mrs, r 169 E av.
Jenkins Rebecca, maid, 760 A av.
Jenkins Walter A (Anna E), waiter Hotel del Coronado, h 315, 7th.
Jennings Chas H (Louisa B), marine eng, h 1025 E av.
Jennus Frank B, musician Hotel del Coronado, h 346 I av.
Jensen Dena, telep opr Pac T & T Co, r San Diego.
Jenson Henry, printer Hotel del Coronado, r The Dormitory.
Jernigan W P, lieut U S A, r 1125 Loma av.
Jessop Alonza De (Helen S), jeweler, h 610, 1st.
Jessop Armand J (Elsie), jeweler, h 800, 1st.
Jessop Geo, clk, r 822, 1st.
Jessop Joseph, jeweler, h 822, 1st.
Jessop Linda, r 822, 1st.
Jessop Louise, r 724, 1st.
Jessop Richd (Maude), jeweler, h 615 B av.
Jewett Luella L (wid G W), r 216 Orange av.
Johns Bryan (Saphronia), plumber, h 508, 8th.
Johns Jesse (Rena), U S N, h 446 E av.
Johns Wm, life guard Hotel del Coronado, r The Dormitory.
Johns Wm H (Alice M), h 801 I av.
Johnson Adolph (Myrtle B), h 840 I av.
Johnson C Emil (Elizabeth A) (Central Garage), h 1020 C av.
Johnson Gerald A (Susanna) capt U S M C, h 923 J av.
Johnson Gust, h 521 Palm av.
Johnson Helen D, lndrs Hotel del Coronado, r San Diego.
Johnson Jas, supt Coronado Polo Grounds.
Johnson Mary F (wid Geo), dramatic tchr, 512, 8th.
Johnson Maud, h 904, 5th.
Johnson Selma (wid Peter), r 132 D av.

PARADISE VALLEY SANITARIUM
NATIONAL CITY, CAL.

Thearle Music Co.
640 BROADWAY
MAIN 798
HOME 1198

Johnson Wm T (Clara), archt, h 631 Ocean blvd.
Johnston Gordon W (Eliza), h 441 A av.
Johnston Ida, student, r 441 A av.
Johnston Katie B, student, r 441 A av
Jollymore Mark (Hattie), carp, h 854, Orange av.
Jones Anna L, r 1226, 9th.
Jones Byron Q, capt S C Aviation sch, r Hotel del Coronado.
Jones Carrie Mrs, real est and prop Central Apts 1106 Orange av, r 1108 same.
Jones Clyde, auto opr Claus Spreckels, r San Diego.
Jones Frances Mrs, h 752 C av.
Jones Jas H, bldg contr, 1106 Orange av, r 1108 same.
Jones Richd, h 850 B av.
Jones S C, clk Tent City.
Juanico John (Mary), winemn Hotel del Coronado, h 926 F av.
Julius S, busmn Hotel del Coronado.

K

Kamp Cecilia, r 852 E av.
Kane Jennie L Mrs, r 1302, 8th.
Kane Jerry, watchmn Hotel del Coronado, r The Nadeau.
Kane Michl, watchmn Hotel del Coronado, r The Nadeau.
Kane Winifred, nurse Mrs A H Daniels.
Kastrick John E, butler 519 Ocean blvd.
Keck Margaret, r 307 Alameda.
Keck Walter M, h 307 Alameda.
Keeney Cora A S (wid W B), asst librarian Public Library, h 216 Orange av.
Keeney Thos J (Loretta E), mariner, h 344 Gav.
Kelley Alfd M (Clara) electr Hotel del Coronado, r 723 F av.
Kelley Margaret, maid Hotel del Coronado, r The Oxford.
Kellogg Annabella (wid Giles), h C av se cor 4th.
Kelly Alfd H, hostler Coronado Saddle Stable.
Kelly Clara Mrs, dom, h 232 J av.
Kelly Margaret M (wid Patk), h 730 G av.
Kendall Frank C (Blanche E), musician, h 735 B av.
Kenly Wm L, colonel U S A, r Hotel del Coronado Annex.
Kennard John, lieut U S A, r Hotel del Coronado Annex.
Kennedy Anna A Mrs, gro 864 F av, r 868 same.
Kennedy Fredk G, slsmn, r 868 F av.
Kennedy Irma M, clk Mrs A A Kennedy, r 868 F av.
Kennedy Irene M, music tchr, r 868 F av.
Kennedy John J (Anna A), clk Mrs A A Kennedy, h 868 F av.
Kennedy Madolin R, r 868 F av.
Kennett J Durand (Mabel T), h 548 Marina av.
Kennett Luther M (Isabella S), h 505 Alameda av.
Kenyon Joseph S (Lelia B) (Coronado Saddle Stable), h 727 C av.
Kermott Geo E (Ida M), pharm Central Drug Store, h 857 E av.
Killey Lillian, ticket agt, S D & Coronado Ferry Co, r San Diego.
Kilmer Aramina (wid G W), r 640 B av.
King B, cook Hotel del Coronado, r The Dormitory.
King Frank J (Alice M), plumber, Coronado Water Co, h 416 B av.
King Nelle L, h 416 B av.
Kingdon Emma (wid Wm), h 1000, 8th.
Kingdon Shirley S, telep opr Pac T & T Co, r 1000, 8th.
Kinney Bertha E, h 951 G av.
Kipp Ruth, r 1035 Star Park .
Kipp Sylvester (Belinda A), atty, h 1035 Star Park.
Kirkelie Chester, porter Hotel del Coronado, r The Dormitory.
Kirkelie Paul, porter Hotel del Coronado, r The Dormitory.
Kiyala Laura, maid Hotel del Coronado, r The Oxford.
Klein Morris (Millie), tailor 1119 Orange av, 958 B av.
Klein Otto, gardener, r 869 J av .
Klem Elbert, elev opr Hotel del Coronado.
Klosterman Ella (wid Fredk), r 952 E av.
Klosterman Fred H, clk Santa Fe, r 952 E av.
Kneedler Martha A, r 1004 Adella av
Kneedler Wm L, phys 1004 Adella av.
Knight J, pantrymn Hotel del Coronado, r The Dormitory.
Knight Wm (Bessie), miner, h 857 F av.
Koch Rose E, r 600 Glorietta blvd.
Kochler Hillard W (Gertrude), gro 644 F av.


Victrolas
PIANOS.
KNABE
Knabe-Ampico
IVERS & POND
VOSE-KIMBALL
DECKER
KOHLER & CAMPBELL
MARSHALL & WENDELL
AUTOPIANO
GULBRANSEN & DICKINSON

Office Buildings
With their tenants see Pages 17-19
The Thiel Detective Service Co.
F. R. CLAYTON
Manager
PHONE SUNSET MAIN 2350
Los Angeles Office, Suite 926 Washington Bldg.
PHONE HOME A 2844

CANDIES LIGHT LUNCHES
KEMP'S SODAS
209-211 BROADWAY

Koeppel Gustave N (Lucy), h 732 B av.
Koeppen Fredk W (Agnes), h 716, 8th.
Kolb Elizabeth M, lndrs Hotel del Coronado, r The Oxford.
Koppe Aug A (Pauline M), chef Hotel del Coronado, h 1000 G av.
Kramer Augustus A, h 1605, 6th.
Kramer Madeline, r 1605, 6th.
Krause Stella J, tchr Coronado Public sch, r San Diego.
Kreiss Earl, upholstr Hotel del Coronado, h 531 J av.
Kruger Alfd P (Elizabeth) mach, h 777 H av.
Kruger Lillian, waiter Hotel del Coronado.
KUEHMSTED HUGO A (Marie E), City Engineer, h 600 H av.
Kurtz Jas H (Marguerite H), cashr h 737 Orange av.
Kyle John, swimming instr Hotel del Coronado Bath House, r San Diego.

L

Lacy David S (Charlotte N), h 921 A av.
Lacey Wm N, student, r 921 A av.
Lahm Frank P (Gertrude), major U S A, h 315 Alameda av.
Lamb John L (Helen) clk Hotel del Coronado Garage, h 903 Olive av.
La Monica Cesare, director Coronado Tent City Band.
Lamperti Jos(meatctr Hotel del Coronado, r The Dormitory.
Larson Swan, r 1211 Orange av.
Lasater John B (Rebecca), h 1226, 9th.
Laskowski Hugo (Grace S), h 407 A av.
Lathrop Harold E (Katherine), clk Hotel del Coronado, h 753 Orange av.
Lauruschkat Henrietta (wid Herman), h 670 F av.
Lauruschkat Herman (Tillie), electr Hotel del Coronado, h 417 B av.
La Velle Anna, waiter Hotel del Coronado, r The Oxford.
Lawson Albt (Clara) prop Hotel del Mar, h 1211 Orange av.
Lawson Andw N (Henny), lab, h 657 Pomona av.
Learnard Geo A (Oakey L), bkpr Spreckels Co's, h 311 B av.
Learnard Oakey L Mrs, mgr Marsh's Japanese Tea Gardens, r 311 B av.
Lee Juliette (wid J H), h 915, 8th.
Lee Marvin L (Hilda), real est, h 812, 9th.
Le Grant Gertrude (wid R E), h 1016 F av.
Le Mar Maria D, lndrs Hotel del Coronado, r The Oxford.
Lennon Jennie, waiter Hotel del Coronado, r The Oxford.
Leovy Adair, tchr, r 724, 1st.
Leovy Edith, r 724, 1st.
Leovy Geo J, atty, r 724, 1st.
Leovy Katherine M, student, r 724, 1st.
Leovy Louise, tchr, r 724, 1st.
Leovy Lucile, r 724, 1st.
Le Roy Dorothy W, r 926, 10th.
Le Roy John L (Anna M), fishermn, h 926, 10th.
Lewis Chas A (Abba), painter, h 1226, 9th.
Lindgren Willard (Inez), auto mech, h 444, E av.
Little Wm J, auto opr, r 1125 Orange av.
Lloyd Katheryn, r 766 B av.
Lloyd Mae (wid F A), h 766 B av.
Lloyd Rae, maid Hotel del Coronado, r The Oxford.
Loeber O, waiter Hotel del Coronado, r The Dormitory.
Loeber Peter (Frienda) winemn Hotel del Coronado.
Lonasgo I, busmn Hotel del Coronado
Long Bella Mrs, nurse 505 Alameda av.
Loomis Paul D (Myrtle), chief gunners' mate U S N, r 250 F av.
Loos H Clifford (Anita J), phys, h 721 Encina row.
Lopez Abelino, lab S D & Coronado Ferry Co, r 2d bet Orange av and D av.
Lorini Raffaele (Louise C), phys Hotel del Coronado, 1517 Ynez pl.
Loveall Albt G (Adelaide S) (The Electric Store) h 601 I av.
Loveall Frances S, r 601 I av.
Lovell Arthur C (Dora), h 929 K av
Lovena Peter, hlpr Hotel del Coronado, r The Dormitory.
Lovendahl A, bellmn Hotel del Coronado, r The Chico.
Loyd P, elev opr Hotel del Coronado, r The Nadeau.
Luke Minnie, waiter Hotel del Coronado, r The Oxford.
Lukens Chas E (Georgia), h 935 D av.
Lukens Chas E jr, student, r 935 D av.



J. L.
STURZ
THE CORRECT TAILOR

Fashionable Tailoring for Ladies and Gentlemen

Remodeling a Specialty

954 8th ST.
Just South of Broadway

N. L. COLEMAN
410 B STREET
INSURANCE
LOANS
PHONE. MAIN 999

V. WANKOWSKI & CO., INC.
V. WANKOWSKI, PRESIDENT W. McCLELLAND, VICE PRES. & SECY.
Loans, Real Estate, Insurance, Surety Bonds. PHONES: Main 2029 Home 1315 341-342-343 Spreckels Theatre Bldg.

Lundgren Geo W (Elsie M), chief mach U S N, h 1112, 7th.
Lynch John, waiter Hotel del Coronado, r The Dormitory.
Lyon E B lieut U S A, r 476 C av.
Lyon Mary, r 470 B av.
Lyons Benj H (Hattie), motrmn, h 168 C av.
Lyons Oliver B, clk, r 168 C av.

Mc

McAleer Mary, maid Hotel del Coronado.
McAllister Zelia M (wid Ellsworth), housekpr, r 437 A av.
McAndrew John M (Anita), asst pass agt, h 609 C av.
McBain Bessie, maid Hotel del Coronado, r The Oxford.
McBain Polly, maid Hotel del Coronado, r The Oxford.
McCann Danl, waiter Hotel del Coronado, r The Salito.
McCann John, real est, 735 Orange av.
McCann Julia E Mrs, r 827 J av.
McClelland Eudavilla Mrs, r 532 E av.
McClenahan Celeste (wid Jas), r867 E av.
McClune Flora Mrs, r 418 D av.
McClure Alice R, waiter Hotel del Coronado, r The Oxford.
McClure Andw A, auto opr, h 955 G av.
McClure Claude C, auto opr Hotel del Coronado Garage.
McClure H Adrian (Lucy), lieut U S N, h 1020 C av.
McClure Norman L (Emma) painter, r 1219 Orange av.
McCormick Grace, musician Hotel del Coronado.
McCoy, Jessie, waiter Hotel del Coronado, r The Oxford.
McCreery Ebenezer H (Emily J), bldg contr, 700, 10th.
McCreery Kathryn, tchr, r 700, 10th
McCreery Margaret C, r 700, 10th.
McDougal Wm C (Edith), auto opr, h 711 F av.
McEvoy John S, h 303 I av.
McEvoy Teresa, r 303 I av.
McFarlane Andw (Jennie), gardener, h 1021 Flora av.
McGavin Henry I, appr, r 687 G av.
McGavin John F (Anna) gardener Hotel del Coronado, h 687 G av.
McGavin John J, press feeder Hotel del Coronado, r 687 G av.
McGee Helen, waiter Hotel del Coronado, r The Oxford.
McGuire Agnes, waiter Hotel del Coronado, r The Oxford.
McHenry Lottie, waiter Hotel del Coronado, r The Oxford.
McIntosh Fred H (Mary J), h 1413, 8th.
McKee Anna S, steno, r 457 D av.
McKee Chevillette G, bkpr, r 457 D av.
McKee Ethel S, r 457 D av.
McKee John H, clk, r 457 D av.
McKee Wm E, trav slsmn, h 457 D.
McKENZIE see also MacKenzie.
McKenzie Bernard W, r 1308 Orange av.
McLean Elizabeth, r 1021 Flora av.
McManus John eng S D & Coronado Ferry Co, h 800, 5th.
McMicken Thos J (Emmie), waiter, h 236 Orange av.
McNevin James H (Mabel J), mariner, h 141 I av.
McNevin Katherine E, steno Eugene D Park, r 509 K av.
McNevin Thos F, pressmn, r 509 K av
McPhee A, waiter Hotel del Coronado r The Dormitory.
McSorley Sue P (wid J D), r 1037 Star Park.
McVey John (Myrtle), carp, h 941 G av.

M

Macdonald Madge, waiter Hotel del Coronado.
Macken Kate, maid Hotel del Coronado, r The Oxford.
MacKinnon Wm B (Helen F), h 676 A av.
MacLea Mary D (wid R B), h 935 Adella av.
MacMullen Gerald F, student, r 328 Glorietta blvd.
MacMullen Jas, gen mgr and editor S D Union, h 382 Glorietta blvd.
MacMullen Jas D, lieut U S A, r 382 Glorietta blvd.
Macquarie Nora, r 1000 Glorietta. blvd.
Madden Albt, student, r 710, 9th.
Madden Mark, auto opr, r 710, 9th.
Madden Nellie (wid Mark), h 710, 9th.
Magnin I & Co (San Francisco) gowns Hotel del Coronado.
Mahu Wm (Myrtle), h 145 D av.
Maier Carl (Anna), real est, h 1401, 4th.

IRWIN & CO.
HAY, GRAIN, FLOUR, MILL FEEDS, POULTRY FEEDS, GRAIN BAGS, WOOL BAGS, SACK TWINE, COAL
Main office FOURTH AND K
PHONES: MAIN 440 HOME 1440

Ross & George
Bookbinders
Blank Book Manufacturers
and Paper Rulers
860 Third

ORT IRON WORKS
PHONE MAIN 1920 11TH AND IMPERIAL AVE.

CALIFORNIA IRON WORKS
INCORPORATED
PHONES, HOME 3295, SUNSET 1336
FOOT OF SEVENTH STREET, SAN DIEGO, CALIFORNIA
ENGINEERS, FOUNDERS, MACHINISTS
STRUCTURAL IRON AND STEEL CONTRACTORS
FREIGHT AND PASSENGER ELEVATORS
J. C. ORT, GENERAL MANAGER
RESIDENCE PHONE, HOME 2049



SHOE ECONOMY must be judged by the cost PER YEAR, not by the price PER PAIR

WALK-OVER Shoes cost less per year than any other shoes in the world.

Walk-Over Boot Shop
1059 FIFTH



Male Louise (wid Wm), r 509, 10th.
Maline Ferdinand F (Jeanne), gardener, h 657 Margarita av.
Malmgren Frances, student, r 326 E av.
Malmgren Geo O (Clara B), cond, h 326 E av.
Malmgren O Chester, firemn, r 326 E av.
Maloney Adelbert (Claudia), driver, h 133 Orange av.
Maloney Cecil, pkr, r 131 Orange av.
Maloney Margaret M, maid Mrs. A H Daniels.
Maltby Sarah E (wid G H), h rear 259 F av.
Manners John, h 868 J av.
Manser Percy L (Clema), h 1226, 9th
Manwaring Edith M Mrs, bkpr, h 823 H av.
Manwaring Grace, ticket agt S D & Coronado Ferry Co, h 1013, 4th.
Manwaring Mary (wid Wm H), h 1013, 4th.
Marchant Caroline A (wid Jas), h 610 J av.
Marix Arthur (Grace), h 1402, 8th.
Markham Cornelia H (wid T S), h 910 Encino row.
Markham Edith, clk, r 910 Encino row.
MARKHAM POTTERY (H C and K S Markham), Art Pottery and Tile, 1212, 7th av cor 12th, National City. (See adv National City section).
Marquis Annie Mrs, r 356 A av.
Marren Jennie, maid Claus Spreckels
Marsh Geo T, art goods and propr Marsh's Japanese Tea Garden, r San Francisco.
Marsh's Japanese Tea Garden, Geo T Marsh propr Orange av and Adella av.
Marshall Viola C (wid R C), h 839 C av.
Marteggia J, hlpr Hotel del Coronado, r The Salito.
Martin Elizabeth D, tel W U T Co, r San Diego.
Martin Mathew D (Lillie), auto opr, h 910 F av.
Martinez L, busmn Hotel del Coronado.
Mason Emma Mrs, r 720 C av.
Mason Margaret Mrs, r 836 Orange av.
Masonic Hall 541 Orange av.
MATHEWSON ARTHUR A (Emma) city treas and clk J A Mathewson, h 1020 Park pl.
MATHEWSON JOHNSON A (Mary E), groceries 170 and 1305-1309 Orange av, h 834 A av. (See adv).
Mathewson Laurence, slsmn, r 352 C.
Matthews Vernon G (Heloise H), h 801 Tolita av.
May John A (Kate B), drugs, 1114 Orange av.
May John G G (Florence), motrmn, h 360 C av.
Mayhew Amelia (wid H B), h 511 H av.
Mellon Grace Mrs, ticket agt S D & Coronado Ferry Co, h 930 I av.
Mendenhall Jas M (Olive), mach U S N, h 146 D av.
Mendenhall May C, r 948 D av.
Mendosa Ygnacio, h 1003, 2nd.
Menier Sophia R, lndrs Hotel del Coronado, r The Oxford.
Meredith Louis E (Bessie), metermn, h 666 G av.
Merrill Harry E (Mamie F), mach, h 236 B av.
Merriam Franklin E, phys 1116 Loma av.
Merriam Lewis W woodwkr, r 1116 Loma av.
Mesa Martin (Apolonia), firemn Hotel del Coronado, r 1407, 4th.
Mesa Martin jr, carp, r 1407, 4th.
Mesa Mary, student, r 1407, 4th.
Messner Arthur W (Maud M), h 826 Tolita av.
Messner Carl H (Frances S), electr Hotel del Coronado, r 1209, 9th.
Methodist Episcopal Church, D av cor Olive and 7th.
Meyer Chas A (Annabel), bkpr, h 926, 10th.
Miller Alva, tchr, r 728 Margarita av
Miller Ernest (Etta), musician Hotel del Coronado, h 805, 5th.
Miller Fred J (Laura), gardener, h 728 Margarita av.
Miller Fred W, auto opr A B Shaw, r 728 Margarita av.
Miller F, store rm hlpr Hotel del Coronado, r The Salito.
Miller Herbt S (Mary), eng Hotel del Coronado, h 812 D av.
Miller John W, gardener, r 803 Adella av.
Miller Leslie R (Maria), boilermkr, h 417 F av.
Miller Werner H, r 728 Margarita av

HARRY FISHER & CO.
GENERAL INSURANCE, REAL ESTATE, BONDS
240 C STREET

Willard STORAGE BATTERY
1251-57 FOURTH ST.
J. Stanley LaSha IGNITION STATION
Willard STORAGE BATTERY
MAIN 693

Millen Wm S (Sarah C), chief eng S D & Coronado Ferry Co, h 465 Orange av.
Mills Benj F (Jessie S), optometrist, h 815 H av.
Milne Bessie, waiter Hotel del Coronado, r The Oxford.
Miniar Sophie, lndrs Hotel del Coronado, r The Oxford.
Mission Apts, Mrs S A Surface mgr, e s A av bet Ynez pl and 10th.
Mitchell C Glenn (Margaret), clk, h 430 Palm av.
Mix Wm, hostler Coronado Saddle Stable.
Moeller Wilhelm J (Minna) h 258 H av.
Mold Geo (Emma) (Fulton & Mold), h 626, 5th.
Monahan Pearl, waiter Hotel del Coronado, r The Oxford.
Monry Geo, busmn Hotel del Coronado.
Moon Leslie F (Kathryn G), r Alameda av cor Olive av.
Moore Anna, tchr Public sch, r 717 C av.
Moore Clara S (wid J L), h 717 C av
Moore Donald A (Florence), foremn, h 829 D av.
Moran Ellen, maid Hotel del Coronado, r The Oxford.
Moran Jos, bellmn Hotel del Coronado, r The Chico.
Morando Louis (Marie), silvermn Hotel del Coronado, h 845 B av.
Moreland John E, h 252 F av.
Morgan Gladys M, osteo, r 1337 Orange av.
Morganstern Alfd J (Bertha E), atty, h 749 C av.
Moriarty B, watchmn Hotel del Coronado.
Morriss Bride, waiter Hotel del Coronado, r The Oxford.
Morris Raymond V (Grace G), aviator, h 1515, 10th.
Morrison Kate Mrs, r 809 Adella av.
Morrison Mary, nurse Claus Spreckels.
Morsman John W, bellmn Hotel del Coronado, r The Chico.
Morton Mortimer, student, r 722 F av
Morton Reginia R (wid Jasper), music tchr 722 F av.
Moson Apts, Mrs May B Paradise prop 1119 Orange ave.
Moson Building, 1119 Orange av.
Muirhead Wm (Emily), gardener Hotel del Coronado, h 666 F av.
Mulhall Leleah (wid E R), r 444 F av.
Mulhall Sydney M, Christian Science pract, 444 F av.
Mundell Wm T, bellmn Hotel del Coronado, r The Chico.
Murdock Edith Mrs, nurse, r 174 H av.
Murdock Wm (Edith), solr, h 174 H av.
Murillo Alayo (Frances), tmstr Coronado Beach Co, h 120 D av.
Murphy Martin, U S N, r 418 D av.
Murphy May E Mrs, tchr Pub sch, r 7 Orange ct.
Murphy Minnie (wid L E), r 546 Palm av.
Murray A, pantrymn Hotel del Coronado, r The Dormitory.
Murray H P, pantrymn Hotel del Coronado, r The Domitory.
Murtinger John (Georgia), h 634 H av.
Musselman Wilder B (M O), ins, h 540 D av.
Myers Fayette S, student, r 235 C av.
Myers Frank T C (Helen), barber, h 235 C av.

N

Nadeau The (Hotel del Coronado), s s Ynez pl bet A and B avs.
Napper Wm (Mary A), h 869 D av.
Nash Mary V, tchr Coronado High sch, r 128 I av.
Neitz Harvey J (Retta B), barber, 1223 Orange av, h 720 G av.
Nelson Anatile, maid, 803 Adella av
Nelson Bena, dom Wilmot Griffiss.
Newman Clement D (Rachael), h 956 F av.
Newton Harriet (wid H G), h 568 Glorietta blvd.
Newton Henry G ,electr, r 568 Glorietta blvd.
Newton Marjoria E, r 568 Glorietta blvd.
Nicol Alex S (Lulu), h 1116 ,8th.
Nicholas Harry W (Donata), h 750 Adella av.
Nichols Jas N (Pauline L), foremn S D & Coronado Ferry Co, h 865 E av.
Nixon John C (Lena), waiter Hotel del Coronado, h 563 F av.
Node Francis, waiter Hotel del Coronado.
Nolan Wilhelmina B Mrs, r 1022 Adella av.

A. V. JEDLICK
"THE HOUSE OF INDIVIDUALITY"
LADIES' TAILORS
1131 SIXTH STREET

KETTNER & SALMONS
The Insurance Men
Pacific 244
Home 1344
WRITE Life Fire Burglary
Health Bonds Automobiles
Accident Liability Plate Glass
Southern Title Building

Greenwood Cemetery and Crematory

PHONES { MAIN 477 / HOME 5487 } 40TH AND IMPERIAL AVE.

Nunnerly Harry I, gardener, r 710 2nd.
Nyhan A, matron Hotel del Coronado Annex.
Nystrom Thelma, waiter Hotel del Coronado, r The Oxford.

O

O'Bierne Chas, h 854 Anita row.
O'Biney Josephine, waiter Hotel del Coronado, r The Oxford.
O'Brien Katherine, maid Hotel del Coronado, r The Oxford.
O'Brien, Elizabeth, waiter Hotel del Coronado, r The Oxford.
O'Connell Jas, mach S D & Coronado Ferry Co, h 104½ Orange av.
O'Connor John, washer Central Garage, r 1025 Orange av.
O'Connor Lydia, waiter, r The Oxford.
O'Conner Martin (Carrie M), h 832 Orange av.
Odermatt A, cook Hotel del Coronado.
O'DONNELL JOHN H (May O), city marshal and tax collector, h 857 Orange av.
O'Donnell John P Rev, asst rector Church of the Sacred Heart, r 1221, 7th.
Ogle Lulu D, clk Coronado Dry Goods Co, r 818, 7th.
O'Harra Frank (Laura E), gardener, h 876 B av.
O'Harra Mary E, r 956 E av.
O'Harra Paul C, r 876 B av.
Oliphant Della, maid Hotel del Coronado, r The Oxford.
O'Leary Cornelius (Eliza), h 666 B av.
O'Leary Eliza Mrs., matron The Nadeau.
Olson A G (Genevieve), lieut U S N, h 1105 F av.
Olsen Carl A (Sadie), boiler washer Hotel del Coronado, h rear 670 J av.
Olsen Carl W (Marie), clk J A Mathewson, h 670 J av.
Olsen Roy H, clk J A Mathewson, r 670 J av.
O'Rourke Minnie, maid Hotel del Coronado, r The Oxford.
Orell Milton E (Adelaide), sheet metal worker, h 578 G av.
Orso M, firemn Hotel del Coronado.
Orvell M E, mech S C Aviation Sch, r 6th and G.
Osborne Anna Mrs, cook 620 Alameda av.
Owens Katherine, waiter Hotel del Coronado, r The Oxford.
Owers Janet D (wid F W), tchr The Beach School, h 700 Adella av.
Oxford The, Hotel del Coronado Dormitory, Mrs. Margaret Burres, matron, s s Ynez pl bet A av & B av.

P

Pacific Tel & Tel Co (branch), M C Robinson agt, Orange av nw cor 8th av.
PARKER PAINLESS DENTIST, Jas G Kendrick mgr, 5th at F, San Diego, Cal. (See left side lines and page 23).
Palermo A, hlpr Hotel del Coronado, r The Dormitory.
Palmer Frank B (Winogene), bkpr, h 836 H av.
Palmiter Alta M, r Mission Apts.
Palmiter Mary Mrs, h Mission Apts.
Papa Pablo, bussmn Hotel del Coronado.
Paradise May B Mrs, prop Moson Apts, h 1119 Orange av.
PARK EUGENE D (Eva Proctor) real estate, loans, rentals and insurance 5th nw cor Orange av, Tel Cor 484-J, h 446 Palm av. (See adv).
Park Gladys E, telep opr Pac T & T Co, h 700 E av.
Parker Percy F (Coronado Realty Co) and notary, r 1119 Orange av.
Parks Anna A (wid B M), r 1013 Isabella av.
Parks Stanley M, auto opr, r 1013 Isabella av.
Parquett Louis N (Reul), mech, r 711 E av.
Parrott F H, watchmn Hotel del Coronado, r The Nadeau.
Passmore Philip, housemn Hotel del Coronado, r The Salito.
Patrick Irenaeus M (Sarah J), h 529 A av.
Patterson Hannah L H, r 725 Tolita av.
Patterson Louise H (wid A S), h 725 Tolita av.
Payne Arthur R, tchr High Sch.
Pedler Barbara, telep opr Pac T & T Co, r 925 F av.
Pedler Mary, telep opr Pac T & T Co, r 925 F av.

LOUIS KIRSHBAUM — HIGH GRADE LADIES' AND GENTS' TAILOR — 414 B STREET

PHONES { Main 1532 / Home 4961 } GRAND PRIZE 1899 FOR SUPERIOR TAILORING

P. W. LAUREEN — TAILOR AND IMPORTER

221-224 American National Bank Bldg. 1007 5th

F. W. BRADLEY CO.
FAMILY TRADE A SPECIALTY
TELS: HOME 1157, MAIN 157
Wholesale Wines and Liquors
Prompt Free Delivery
1058 FOURTH ST.

PEDLER SAMUEL (Lucy), Street Superintendent, h 925 F av.
Peebles W B, lieut U S A, r Hotel del Coronado Annex.
Peker Jessie A, maid, 611 A av.
Pells Harry, r 134 I av.
Pells Jas W (Frances A), h 134 I av.
Pendleton Jos H (Mary F), h 745 Adella av.
Pendleton Sara C, h 948 D av.
Peplow Minnie Mrs, h 129 E av.
Percival John W (Adelaide), h 1034 G av.
Perkins Walter B (Annie L), mgr Hotel del Coronado Boat House.
Perrin Minard J (Mary D), h 806 Adella av.
Perrin Warren, r 806 Adella av.
Perry Esek H (Wilma), prin Coronado High Sch, h 416, 7th.
Perry Olive A (wid L F), r 731 Adella av.
Person Carl A, farmer, h 1410, 3rd.
Person Olivia C, r 1410, 3rd.
Peters Jos A (Jennie), tmstr Coronado Beach Co, h 100 Orange av.
Peters Josephine, maid 700, 1st.
Peterson Celia, r 854 A av.
Peterson Edwd B, clk Coronado Water Co, r San Diego.
Peterson Esther, cook Wm T Johnson.
Peterson Hannah, cook Claus Spreckels.
Peterson Oscar, bellmn Hotel del Coronado, r The Chico.
Peterson Oscar W (Wilma M), gro 1015 Orange av, h 521 Palm av.
Petrick Mabel, waiter Hotel del Coronado, r The Oxford.
Petrick Stephen (Mabel), baker Hotel del Coronado, r The Nadeau.
Phelps E Frisbie (Ella M), h 860 H av.
Phillips Ella, nurse, h 320 E av.
Pierce Kota L, r 1005 Isabella av.
Pierce Mary L (wid W M), h 1005 Isabella av.
Pierson Clara, r 803 Adella av.
Pierson Nils, carp 969 Orange av.
Pinckney Joanna P (wid Chas), h 956 E av.
Pinto Caroline M Mrs, cashr Hotel del Coronado Laundry, r 655 Pomona av.
Pinto Jos A (Caroline), lndry mn Hotel del Coronado, h 655 Pomona av.
Pipoz P, meat ctr Hotel del Coronado.
Pitt Lizzie, maid Hotel del Coronado.
Plock Theo A (Nora J), auto opr, h 965 D av.
Pohl Albt, waiter Hotel del Coronado, r The Dormitory.
Polk Malinda, maid 475 A av.
Post Cora P Mrs, h 1110 Loma.
Post Geo V, r 1110 Loma.
POST OFFICE, M J Hagan supt, Bank of Commerce Bldg.
Postal Telegraph and Cable Co, Hotel del Coronado.
Pote Robt H (Fannie L), auto mech, h 917 A av.
Potter Marion B, tchr The Beach School, r San Diego.
Pourade E Fredk (Annie L), land, h 616, 5th.
Powers Henry J (Margaret J), steward Coronado Country Club, h 729 Tolita av.
Powers John J (Ada W), cigars, billiard and garage 1227-29 Orange av.
Powers Margaret J Mrs, toilet parlors Hotel del Coronado.
Pratt Evelyn A, student, r 700 I av.
Pratt Lizzie, maid Hotel del Coronado, r The Oxford.
Pratt Mattie Mrs, h 615 C av.
Pratt Wm A (M Eugenia), prin Coronado Public Sch, h 700 I av.
Presbyterian Church, see Graham Memorial Presbyterian Church.
Pringle David S (Mary H), plumber Hotel del Coronado, h 327 G av.
Pringle Jos, r 327 G av.
Pringle Roland, clk Central Drug Store, r 327 G av.
Protheroe Edwd H (Gertrude B), cashr, h 938 D av.
Pruyn Louis N, h 711 E av.
PUBLIC LIBRARY, see Coronado Public Library.
Purcell Geo, auto opr Central Garage, h 824 H av.
Purcell Patk (Anna), sewer inspr, h 824 H av.
Purnell Rachel, cook 547 A av.
Pyke Ward K (Pearl), toolmkr, h 123 J av.

Q

Quinlan Michl (Elizabeth), tmstr, h 121 D av.
Quinn David J, hostler Coronado Saddle Stable.

Barney & Barney
Insurance
Bonds, Loans
Liability
Compensation
PACIFIC MUTUAL LIFE INS. CO.
Scripps Bldg.
Rooms 207-209

Office Buildings
With their tenants see Pages 17-19

HOTEL YALE
LIVE WITH US IN COMFORT
IT'S AT FIRST AND F STS.
PHONES--5310; HOME 4321

John Burnham & Company
212-214 TIMKEN BUILDING
REAL ESTATE
LOANS
AND INSURANCE

Quinn Rose, waiter Hotel del Coronado, r The Oxford.
Quintero Marye, bookbinder Hotel del Soronado.
Quong Wo, lndy, ft 2nd st.

R

Rackl John (Ida), h 108 D av.
Rackl Ida Mrs, r 803 K av.
Raffel Sophia (wid Herman), r 1312, 3rd.
Ramelli Cora, waiter Hotel del Coronado.
Ramsey Fredk A (Lillian C), major U S M C, h 766 A av.
Ranch Alfd R (Charlotte K), h 853 D av.
Rathbun Wm F, watchmn Hotel del Coronado.
Redfern Alfd F, boatmn Hotel del Coronado Boat House, r 1540, 10th.
Redfern Mary A (wid Alfd), h 1540, 10th.
Reed Walter D (Maude), waiter Hotel del Coronado, h 1615 San Luis.
Reeday Fredk (Harriet), gardener, h 904, 8th.
Reid Wm E (Theresa), h 167 J av.
Remilli Cora, waiter Hotel del Coronado, r The Oxford.
Renshaw John L, lndymn Hotel del Coronado, r The Salito.
Requa Chas A (Norma E), clk, h 903 F av.
Reuille Marie Mrs, ironer Coronado French Hand Laundry, r S Diego.
Rew Geo C, h Ocean blvd cor F av.
Reynolds Geo W (Adeline), cond, h 612 B av.
Reynolds John N, capt U S A, h 615 Alameda av.
Rhind James, gardener G C Rew.
Rhinehardt C K, lieut U S A, r Hotel del Coronado.
Rhodes Herbert C (Katherine), h 1004, 10th.
Rhodes Katherine Mrs, waiter Hotel del Coronado, r 1004, 10th.
Richards Catherine (wid R L), h 1209, 9th.
Richards Kate B Mrs, h n s Ocean blvd 1 w of G av.
Richards Katherine, r Mrs K B Richards.
Richards Ruth, r Mrs K B Richards.
Richardson Hope, nurse, r 624 Glorietta blvd.
Richter Bertha, waiter Hotel del Coronado, r The Oxford.
Riddle Bert, auto opr, r 363 A av.
Riddle Isaac (Katie), carp U S N, h 363 A av.
Rieveley Chas (Mary E), h 1140 Glorietta blvd.
Rigling Frank E (Clarabelle), fixture mkr, h 703 Olive av.
Riis Jacob, h 863 F av.
Riley Kate, maid Hotel del Coronado.
Riotte Walter C (Venancia), h 509 A av.
Rittoff Benj (Tillie), furn, h 1605 San Luis.
Rittoff Leo, student, r 1605 San Luis.
Rixson Anna L (wid Chas), h 931 E av.
Rixson Reuel, r 931 E av.
Roach Wm X (Frances E), head waiter Hotel del Coronado.
Robbins Montraville G (Lucinda M), elec contr 1023 Orange av, h 267 F av.
Robbins Robt S (Ethel), clk, h 676 G av.
Robert Elizabeth (wid D H), h 1000 Glorietta blvd.
Roberts Grace (wid H J), h 543 A av.
Roberts Harry R, clk Hotel del Coronado.
Robertson Wm A, capt U S A, r Hotel del Coronado.
Robinson Chas S (Olive K), dep. city clk, h 964 D av.
Robinson Geo, h 423 K av.
Robinson Jas E, painter Hotel del Coronado.
Robinson Jos, carp, h 905 Pomona av.
Robinson Laura O Mrs, r 425 K av.
Robinson Malcolm C (Grace D), agt S D Cons G & E Co, h 1405, 9th.
Robinson Otto, h 425 K av.
Robinson Percy D, lndymn Hotel del Coronado, r Ocean Beach.
Robinson Richd T, r Hotel del Coronado.
Rodgers Alex M, electr Hotel del Coronado, r 773 Orange av.
Rodgers Wm D (Annie), pipefitr Hotel del Coronado, h 773 Orange av.
Rodon A, cook Hotel del Coronado.
Rogan Danl, real est, r 928 Glorietta blvd.
Rogan Ellen (wid Lafayette), r 928 Glorietta blvd.
Rogan Ethel, r 928 Glorietta blvd.
Rogan Kate, r 928 Glorietta blvd.

The Campbell Machine Co.
MARINE-AUTO
AND
GENERAL REPAIRS
Foot of
8th Street

P. M. DAIRY ASS'N
Manufacturers and Distributors of
Purity Dairy Products
COTTAGE CHEESE
ICE CREAM
BUTTER
CREAM
MILK
KEFIR
12th & K Sts.
Phones
HOME 2034
SUNSET 3311


HOTEL CHURCHILL
AMERICAN AND EUROPEAN
NINTH AND C STREETS
ABSOLUTELY FIREPROOF
GEORGE L. MAYNE, MANAGER

W. F. LUDINGTON CO.
234-235 SPRECKELS BLDG.
GENERAL INSURANCE AND SURETY BONDS
MARINE INSURANCE

ROGAN NAT, pres Rogan & Co, r 928 Glorietta blvd.
Rogers Angelina E, music tchr 1020 C av.
Rogers Geo T (Catherine), clk, h 222 F av.
Rogers Walter J, r 222 F av.
Rohde Bros (San Diego), plumbers, 1108 Orange av.
Rohrer Esther B (wid John), r 722 F av.
Roitsch Anna, seam, h 447 I av.
Roitsch Chas, porter, r 272 J av.
Roitsch Elsie, r 272 J av.
Roitsch Geo, elev opr Hotel del Coronado.
Roitsch Herbt E, carp Hotel del Coronado, r 272 J av.
Roitsch Julia Mrs, h 272 J av.
Roitch Wm, carp Hotel del Coronado, h 447 I av.
Rooke Alfred W (Annie E), upholstr 748 Orange av.
Roper Ella C (wid Wm H), h 1401 Ynez pl.
Rose Christina Mrs, ironer Coronado French Hand Laundry, r S Diego.
Rose Leonard, bartndr Hotel del Coronado.
Rosewall Christine, waiter Hotel del Coronado, r The Oxford.
Ross Anthony (Mae), auto opr, h 949 D av.
Ross Blanche B, r 1022 Park pl.
Ross Carl M Rev (Rose B), pastor First M E Church, h 686 H av.
Ross Colin G Major (Clyde), h 1130 Isabella av.
Ross Esther R, clk Coronado Dry Goods Co, r 686 H av.
Ross Jean, waiter Hotel del Coronado, r The Oxford.
Rossell John E (Cora), lieut U S A, h 615 B av.
Roxburgh Alfd F (Margaret), h 775 H av.
Ruch Chas, auto opr Mrs A W Syms.
Rucker Louis (Coronado Nursery), h 276 D av.
Rude Clark B (Frances L), h 531 Alameda av.
Rude Clark L, student, r 531 Alameda av.
Rude Laura C, student, r 531 Alameda av.
Russell Louise M (wid Hiram), r 790 H av.
Rutherford Carrick H (Blanche), solr Met Life Ins Co, r 810 A av.

S

St. Clair Wm J (Martha J), watchmn S D & Coronado Ferry Co, h 810 Glorietta blvd.
Salie Mahomet U (Elsie), gems 1142 Orange av, h 1109, 9th.
Salito The (Hotel del Coronado Dormitory), ss Ynez pl bet A av and B av.
Sam Gee, cook 315 Alameda av.
S D Cons Gas & Elec Co (branch) M C Robinson agt, 1117 Orange av.
San Diego Electric Railway Co ticket office, Fred G Fuhrman agt, 1146 Orange av.
San Diego Yacht Club, Geo J Leovy commodore, Bertram E Bowler sec, bay front ft of E av.
San Diego & Coronado Ferry Co, foot Orange av.
Sandlin W B, printer Hotel del Coronado, r The Dormitory.
Santina D, vegetablemn Hotel del Coronado.
Santina G, vegetablemn Hotel del Coronado.
Santy J, hlpr Hotel del Coronado.
Sargent Nicholas F (Melia), h 1000 G av.
Savage Basil H (Dorothy) (Hotel del Coronado Garage), h 620 Alameda av.
Saxton Raymond (Walburi), storekpr, h 966 F av.
Saxton Wm R (Mollie C), supt Coronado Beach Co and Coronado Water Co, h 678 D av.
Saxton W Eugene, drftsmn, r 678 D av.
Scaife Thos (Jennie), boat bldr, h 501 D av.
Scanlon Thos J (Mary), watchmn S D & Coronado Ferry Co, h 104 Orange av.
Schlundt Karl F, asst cashr Hotel del Coronado.
Schram Geo H (Minnie), plumber Hotel del Coronado, h 1038 B av.
Schram Walter S (Maria), plumber Hotel del Coronado, h 1118, 10th.
Schulze Chas G (Zilpha B), h 753 C av.
Schulze Laura H, journalist, r 753 C av.
Schwartz Marcus J (Lucile E), pressmn, h 595 H av.
Schwegel Gustaf, gardener, r 633 A av.

Henry Wiegand
Ladies' Tailor
PHONES
Home 1593
Main 2578
1161 FOURTH STREET

ALLEN'S MILK
Producers and Distributors of
PURE MILK
FAMILY TRADE OUR SPECIALTY.
ALLEN'S DAIRY
RURAL No. 2
ALLEN'S CREAM

SMITH, MURPHY & RANDALL FUNERAL DIRECTORS
PHONES. MAIN 139. HOME 1139
N. W. COR. SIXTH AND CEDAR

H. A. CAMERON CO. GENERAL INSURANCE, BONDS LOANS, RENTALS, REAL ESTATE
THE OFFICE OF EFFICIENCY
531 UNION BLDG. PHONES MAIN 4953, HOME 1788

Schwegel Nicholas (Clara), cigars, h 633 A av.
Scovel Edwd B (Mary), h 475 A av.
Seaberg Chas A (Louisa), captain S D & Coronado Ferry Co, h 211 F av.
Sebree John B, lieut U S N, r 531 Ocean blvd.
Sebree Uriel, admiral U S N retired, h 531 Ocean blvd.
Sedam Jacob S (Carrie F), h 936 Adella av.
Seligmann E, baker Hotel del Coronado, r The Nadeau.
Seminiouk G, mech S C Aviation Sch, r 846 A av.
Settle Ilus E, mech Hotel del Coronado Garage.
Seward Bessie, waiter Hotel del Coronado, r The Oxford.
Sexton Walter A (Kate G), janitor Coronado Public Sch, r 717 E av.
Shade Ella, waiter Hotel del Coronado.
Shaner Ellen Mrs, ironer Coronado French Hand Laundry, r San Diego.
Sharp Harold E, carp, r 501 D av.
Sharpsten Adna Mrs, h 825 A av.
Sharpsten Helen A, r 825 A av.
Shaw Alex B (Pearl E), garage 716 3rd, h 304 F av.
Shaw Laura, clk, r 304 F av.
Sheehan Mary, maid Hotel del Coronado, r The Oxford.
Shelhamer S Ella (wid D W), Christian Science pract, 1001 Isabella av.
Shepard Carl (Maud), seaman U S N, h 337 B av.
Sheriff Eliza (wid J A), h 1013 Isabella av.
Sherman Anne H, r 708 A av.
Sherman Elizabeth E, r 708 A av.
Sherman Fredk S (Evelyn H), h 708 A av.
Sherwin Beatrice E, waiter, r 226 Orange av.
Sherwood Robt (Elizabeth A), chief mach U S N, h 536 G av.
Shetterley Geo B (Elizabeth) ,h 329 G av.
Snetterley Mabel, milliner, r 329 G av.
Shields Margaret J (wid W E), r 730 Orange av.
Sho Jos, rest 1003 Orange av.
Shorb Anna M, lndrs Hotel del Coronado, r San Diego.
Shultz Robt A (Zoe), lab, h 906 Pomona av.
Shum Alice, maid Hotel del Coronado, r The Oxford.
Sickel Peter A, h 142 Orange av.
Silva Manuel (Louise), h 715 Margarita av.
Silva Victoriano (Josephine), driver Coronado Beach Co, h 350 B av.
Silverman Saml (Lena), h 543 Alameda av.
Simons Manley H (Katherine), lieut U S N, h 560 C av.
Simons Richd, elev opr Hotel del Coronado, r The Chico.
Simonsen Cleo (wid Robt), h 225 I av.
Simpson Arthur (Blanche), h 300, 1st.
Simpson Mollie A, clk, r 800, 1st.
Simpson Nora, r 800, 1st.
Sisemore Wesley (Laura), slsmn, h 421 I av.
Skelton Alex (Catharine), clk, h 1012, 9th.
Skinner Alfd K (Mildred), boatmn, h 136 I av.
Skinner Geo W, h Star Park ne cor Loma av.
Sletto Anna, tchr Pub Sch, r 560 A av.
Smart Robt (Mary), phys, h 1127, 6th.
Smart Teresa A Mrs, asst Mrs M M Elliott, r San Diego.
Smith Alberta, cook, r rear 832 C av.
Smith Anna, waiter Hotel del Coronado, r The Oxford.
Smith Benj H (Elizabeth), gardener, h 850 Orange av.
Smith Chas W (Maud), storekpr Hotel del Coronado, h 912 H av.
Smith C Jas (Amertia C), chemist, h 1112, 7th.
Smith Dunois E (Bernice B), curios Hotel del Coronado, h Mission Apts.
Smith Elizabeth, cook 708 A av.
Smith Geo W, auto mech, r 1040 G av.
Smith Harry L (Jennie E), carp, h 225 Orange av.
Smith Isabell H, artist 756 Orange av.
Smith Maud, maid Hotel del Coronado, r The Oxford.
Smith Meryl D, slsmn D E Smith, Mission Apts.
Smith Sadie (wid Wycliffe), nurse, r 854 Orange av.

Johnson-Saum Company
FUNERAL DIRECTORS
LADY ASSISTANT
N. W. Cor. Fourth & Ash
TELEPHONES SUNSET, MAIN 158 HOME 1158



Emma Egbert Williams Manager
HEBRON HOME
For Aged People
(Incorporated)
Undenominational, established by Emma Egbert Williams, 22 years experience in caring for aged people
1825 NEWTON AVE.
PHONES HOME 3255 MAIN 3869
SAN DIEGO, CAL

VICTOR CEMENT
J. S. SCHIRM COMMERCIAL CO.
LIME, CEMENT, BUILDERS' SUPPLIES FOURTH AND K STREETS

NEARPASS' SEED STORE
BOTH PHONES **522 SIXTH STREET**
THE LEADING SEED HOUSE IN SAN DIEGO—Established 1897
Agents for CYPHERS Incubators

Smith Susie (wid H E), h 1040 G av.
Smither Norma, r 306 Palm av.
Snyder Eunice M, opr W U T Co, r San Diego.
Snyder Frank R (Alice), h 811 C av.
Snyder Marjorie, student, 2 8ee C av.
Snyder Theo F (Reigna M), mfrs agt, h 940 G av.
Snyder Ward E (Maud L), barber Hotel del Coronado, h 1008, 9th.
Sobey Sanford, broker, h 532 E av.
Sobisor Simon, bussmn Hotel del Coronado.
Spalding Chas E Rev (Emmie S), rector Christ Episcopal Church, h 926 C av.
Spalding Katherine M, student, r 926 C av.
Spear Ray (Emilie), paymaster U S N, h 869 A av.
Spencer John, r 717 E av.
Spencer Wm (Christine W), photo-player, h 700, 2nd.
Spindler Paul H, lndymn Hotel del Coronado, r The Salito.
SPRECKELS CLAUS (Ellis M), h Ocean blvd bet Flora and Loma avs
SPRECKELS JOHN D (Lilly), h Orange av and Glorietta blvd opp Hotel del Coronado.
Spring Nellie, waiter Hotel del Coronado, r The Oxford.
Stafford Florence, r 1212, 6th.
Stafford Maurice L, tel editor, h 1212, 6th.
Stanley Emory D (Eva C), paymaster U S N, h 1015 C av.
Stanley Fredk J (Mary F), h 544 D av.
Stanton Wm J (Lou), tchr, h 517 A av.
Star Park, s end of Park pl.
Star Theatre, D F Weaver prop, 1009 Orange av.
Stark Anna Mrs, r 1013, 7th.
Stark Peter, horsemn Hotel del Coronado, r The Salito.
Steffins Otto, lndymn Hotel del Coronado, r The Salito.
Stein Robt E, barber 133 Orange av.
Steinberger F, porter Hotel del Coronado.
Stephens Geo C (M Louise), broker, h 527 Ocean blvd.
Stephens Julia P (wid A P), h 731 Adella av.
Stephens Thos P (Ellen A), h 124 F av.
Stephenson Geo W (Veda B), ranchr, h 620, 1st.
Sternberg Jacques, music tchr, r 931 J av.
Stevens Catherine M (wid W F), h 816, 1st.
Stevens Helen M, r 816, 1st.
Stewart Humphrey J, h 756 C av.
Stewart Lily, cook F L Moon.
Stibbard Herbt (Gertrude), h 1226, 9th.
Stickle Ann Mrs, h 208 B av.
Stickney Chas R (Edna), director of orchestra Hotel del Coronado, h 724 E av.
Stidam Marty (Lorine) (Coronado Grocery), h 908 H av.
Stiles Edwd S (Sybil), auto trimmer, h 904 Pomona av.
Stille Otto F (Cora), plumber, h 900 H av.
Stinson Lizzie A (wid W R), h 823 E av.
Stonesifer C W, elev opr Hotel del Coronado, r The Salito.
Storms Jennie Mrs, waiter Hotel del Coronado, r The Oxford.
Strachan Gus, housemn Hotel del Coronado, r The Salito.
Strawbridge Freda, r 803 Adella av.
Street Richd J, h 809 Adella av.
Strum Andw L (Maria), supt of bldgs Hotel del Coronado, h 333 G av.
Strum Fred C (Josephine), h 379 F av.
Strum Fredk J (Mary J), firemn Hotel del Coronado, h 811, 4th.
Strum Gladys, waiter Hotel del Coronado, r The Oxford.
Strum Peter (Gladys), h 811, 4th.
Strum Roy G, r 333 G av.
STURZ G L (The Correct Tailor) 954, 8th, San Diego, phone Main 3338. (See left side lines).
Suggett Luke T (Sudie M), eng Hotel del Coronado, h 961 Orange av.
Sullivan Margaret M, housekpr Hotel del Coronado.
Surface Sarah A Mrs, mgr Mission Apts.
Surr Anne R (wid Joseph), h 815 Tolita av.
Sutherland Kenneth, mach, r 213 C av.
Sutherland Kyle C, printer, r 907, 12th.
Sutton Jeannette, r 936 Adella av.
Swan Harold A (H Elizabeth), tchr High Sch, h 948 G av.
Switzer Charlotte H (wid J M), h 352 C av.

AETNA
Life, Accident, Etc.
G.et
A.etna-ized
BY
GIST
INSURANCE SERVICE
GILMAN A. GIST
202 Owl Bldg.
MAIN 188

Frye & Smith
Print This Directory
856 Third St.
San Diego

IT'S **OUR BUSINESS** TO MIND **YOUR BUSINESS**
919 SIXTH STREET SAN DIEGO **MASTEN & KENDALL** SALES RENTALS INSURANCE
REFERENCE: ANY BANK OR TRUST COMPANY
PLACE THE MANAGEMENT OF YOUR PROPERTY IN OUR CARE

S. W. GRIER CO. INC.
102-4 Broadway PHONES: PACIFIC 2615; HOME 3280
SURETY BONDS
GENERAL INSURANCE
BUILDING LOANS

Swobdi A L Mrs, millinery 1144 Orange av.
Sykes John P (Ella), cement wkr, h 517 Orange av.
Sykes John P Jr, student, r 517 Orange av.
Syms Anna W (wid Parker), h Loma av se cor Ocean blvd.

T

Taft Frances (wid H L), r 615 C av.
Taft Jane M, r 615 C av.
Tate Crozier, maid 435 A av.
Tatum Clara Mrs, dressmkr 408, 5th av.
Tatum Wm A (Clara), auto opr, h 408, 5th av.
Taylor Constance O, photo H A Taylor, r 125 F av.
Taylor Emily S (wid F H), h 125 F av.
Taylor Harold A (Maude), photo Hotel del Coronado, h 1303, 7th.
Taylor Leroy N Rev (Dorothy) chaplain U S N, h 1000 C av.
Taylor Mary (wid G M), r 1303, 7th.
Taylor Percy C (Elizabeth), slsmn, h 710, 2nd.
Taylor Winifred, r 125 F av.
Terry Fred E (Minnie C), carp S D & Coronado Ferry Co, h 570 G av.
Thayer Mary S (wid O U), h 678 D av.
Thenberg Helge A F (Anna), civ eng, h 217 F av.
Thomas Elizabeth C (wid D T), fur rms 1021 E av.
Thomas Geo R, mgr Hardy's Coronado Market, r San Diego.
Thomas Jas, waiter Hotel del Coronado, r The Dormitory.
Thomas Paul (Dorothy), sergt U S A, r 809, 5th.
Thomas Powell, corp U S A, r 255 C av.
Thomas Ray, pressfeeder Hotel del Coronado.
Thompson Alex, lab, r 624 Glorietta blvd.
Thompson Edith, steno, r rear 830 C av.
Thompson Gale (Lena), h 803 Adella av.
Thompson Gustavus (Emma), livery 834 C av, rear 832 same.
Thompson Isaac B (Gladys I), auto opr, h 1044 Isabella av.
Thompson Percival (Mary K), h Ocean blvd sw cor Isabella av.
Thompson Teresa, maid Hotel del Coronado, r The Oxford.
Thompson Wayne (Emma), chief yeomn U S N, h 812, 3rd.
Thomson Adelle, cashr, r 1126 Loma av.
Thomson Alfd G (Selma G), capt yacht Venetia, h 738 B av.
Thomson Estelle, r 1126 Loma av.
Thornton Fred (Mattie), h 120 I av.
Thornton Myrtle, r 120 I av.
Tiedeman Christine Mrs, matron Hotel del Coronado Annex.
Tiedeman Ernest (Christine), upholstr Hotel del Coronado.
Tiedeman Hans, butler J D Spreckels.
TIP-TOP AND KLEEN MAID BREAD manufactured by Snowflake Baking Co, 701, 16th, San Diego. (See right bottom lines and page 8.)
Titus Harry L (Mary H), atty, h 800 Orange av.
Titus Harry L Jr, r 800 Orange av.
Titus Jean T, r 800 Orange av.
Titus Marie A, r 800 Orange av.
Toews Betty (wid Herman), h 869 J av.
Toews Fritz G, student, r 869 J av.
Toews Louise, tchr Coronado Public Sch, r 869 J av.
Toews Max J (Martha H), kelp burner, h 909 J av.
Tritt Chas (Mary), finisher, h 512, 1st.
Troxel J & M M (Jos & Millard M), dept store 1001 Orange av.
Troxel Jos (Laura J) (Crown Realty Co) (J & M M Troxel), h 1010 F av.
Troxel Millard M (Marie L) (Crown Realty Co) (J & M M Troxel), h 617, 9th.
Truax Elva, maid Hotel del Coronado.
Truxell Harry P (Anna), painter Hotel del Coronado, h 978 B av.
Truxell Jacob H (Mary M), h 317 C av.
Tullock Elizabeth Mrs, dom Claus Spreckels.
Turner Thos C (Ethel H), major U S A, h 521 Alameda av.
Tyerman Chas, boatmn S D Yacht Club.

U

United Light, Fuel & Power Co, Fred G Fuhrman agt, 1146 Orange av.
U S War Veterans, Coronado Camp, C D Atkinson, commander.

There's a Reason
The Pacific Mutual Life Insurance Co. issues One Accident Policy Every Minute, Sixty Every Hour
ASK W S NEAL
625 E ST

PETERSON BROS. AUTO SHEET METAL WKS
Wrecked Auto Bodies and Radiators Repaired
PETERSON BROS. AUTO SHEET METAL WORKS
See Page 6

CARPENTER'S, INC.
1036 6TH ST., NEAR BROADWAY
HOME 1030; MAIN 828
THREE FLOORS OF Commercial Stationery, Office Supplies, Filing Systems and Devices, Books, Fine Stationery and Engraving.
TOY DEPARTMENT ON THIRD FLOOR

DAVIS UNDERTAKING CO.
1752 FOURTH ST.
PHONES
MAIN 2634, HOME 1913
COMPLETE SERVICE FOR $75.00

Utt Grace, tchr Coronado Public Sch, r 474 D av.

V

Valahos Thos, yardmn Hotel del Coronado, r The Salito.
Valentine Henry P (Winnie P), mgr J A Mathewson, h 170 Orange av.
Valenzuela T, hlpr Hotel del Coronado.
Valpat John, chef Hotel del Coronado, r 806, 9th.
Vanderbilt Apts, H T Christanson, prop, A av se cor 10th.
Van Ness Albt (Esther B), h 128 I av.
Van Ness Esther B Mrs, mgr Bay View Apts, h 128 I av.
Van Winkle Peter (Lulu), phys, h 575 A av.
Verdon Wm H (Mamie J), electr, h 260 F av.
Verdusco John J, deckhd S D & Coronado Ferry Co, r 2d bet Orange av and D.
Vickerson Mamie, waiter Hotel del Coronado, r The Oxford.
Vilez Andres, bussmn Hotel del Coronado.
Vilim Jos A (Elizabeth I), h 820 F av.
Villegas Danl (Anna), cook, h 961 G av.
Von Geo, painter, r 1219 Orange av.
Von Tesmer Frank J (Alice P), cashr The Bank of Coronado, h 1037 Star Park.
Vossler Celia, bookbinder Hotel del Coronado.
Vossler Theresa, bookbinder Hotel del Coronado.

W

Walcott W, plumber Hotel del Coronado, r East San Diego.
Walker L Blaine (Lillian), electr U S N, h 466 D av.
Waller Albt L (Emily), h 336 F av.
Wallraff A J, waiter Hotel del Coronado, r The Dormitory.
Walton L A, lieut U S A, r 476 C av.
Wanamaker Clyde E (Ivy M), barber J E Burge, h 936 I av.
Wanamaker Nelson B, r 936 I av.
Wardlow Fredk (Olive), painter Hotel del Coronado, h 1336 Ynez pl.
Wardlow Joyce M, telep opr Hotel del Coronado, r 1336 Ynez pl.
Warner Caroline M (wid Peter), fur rms, h 1040 Adella av.
Warriner Margery Mrs, asst housekpr Hotel del Coronado.
Watson Reginald N (Althea O), mining, h 1115 F av.
WATSON RICHARD Y (Mary), sec and mgr Mutual Ice & Cold Storage Co, h 524 J av.
Watson Ruth A, r 1115 F av.
Watson Scott E (Alice E), dentist, h 831 D av.
Watson Wm J, clk, r 831 D av.
Watson Wm M, h 860 Orange av.
Weaver Dudley F (Nora), prop Star Theatre, h 876 D av.
Weaver Laura, maid, r 860 A av.
Webb Annie W (wid G V), h 899 Adella av.
Webber Frank, r 136 Orange av.
Webber Herbt G, tinner Hotel del Coronado, r San Diego.
Weber Herman (Marguerite), waiter Hotel del Coronado, h 619 G av.
Webster Helen H (wid David), h 823 Tolita av.
Wegeforth Emma R, r 900, 8th.
Wegeforth Paul, phys, Bank of Coronado Bldg, h 900, 8th.
Weisgerber Chas (Gunhild P), bldg contr 771 F av.
Welch Alice, tchr Public Sch, r San Diego.
Welch Elmer S (Edna H), mgr Bank of Commerce & Trust Co (Coronado branch), h 731 C av.
Welch Frank H (Mary O), watchmn Hotel del Coronado, h 920 F av.
Welch Leon H, elev opr Hotel del Coronado, r 920 F av.
Weldner Henry J, plumber Rohde Bros, r San Diego.
Welle E, cook Hotel del Coronado, r The Dormitory.
Weller Hanna M, lndrs Hotel del Coronado, r 134 H av.
Weller Lillian Mrs, lndrs Hotel del Coronado, r The Oxford.
Weller Roy H (Hannah), h 134 H av.
Welsh Katherine Mrs, h 910 E av.
Wenger A, pastrymn Hotel del Coronado, r The Dormitory.
Western Union Telegraph Co, Hotel del Coronado.
Westlake Blanche, nurse, r 761 B av.
Wheaton John A (Clara B), captain S D & Coronado Ferry Co, h 176 J av.
Wheeler Walter F (Alice), real est 1036 Glorietta Bay blvd.
Whitaker Henry (Florence E), h 263 D av.


MUEHLEISEN TENT AND AWNING CO.
Manufacturers of
Tents Awnings and Covers
Flags, Sails and Camp Furniture
753-755 Fourth Street
Both Phones

Office Buildings
With their tenants see Pages 17-19

WURSTER CONSTRUCTION COMPANY
CONTRACTORS AND ENGINEERS
654-6 SPRECKELS BLDG.
PHONE MAIN 2304
LOS ANGELES OFFICE, 802 CENTRAL AVE. PHONE MAIN 450
F. H. WURSTER, MGR.

Hartwell Electric Co.
955 SIXTH STREET
Designers and Manufacturers
ARTISTIC
ELECTRIC FIXTURES

HOME 4328
PACIFIC 1478

ROOD-PETERS COMPANY

Real Estate
Loans and
Investments

909 Seventh
Street
San Diego
Cal.

Pfahler
Buelow
&
Fisher

Commercial
Linotype
Compositors

860 3RD

Whitehead Alfaretta, r 918 B av.
Wickes Albt M, auto opr, r 560 G av.
Wickes Alex S (Josephine), yardmn, h 560 G av.
Wiggins Catherine, waiter Hotel del Coronado.
Wiggins Major A (Catherine), watchmn, h rear 1034 Isabella av.
Wilkening Pauline, h 732 Margarita
Willer Lillian A, lndrs Hotel del Coronado, r The Oxford.
av.
Williams Chas F (Catherine), capt U S M C, h 427 A av.
Williams Edwd G (Maude), h 961 D av.
Wilson Dennis B (Evelyn), auto opr, h 848 Olive av.
Wilson Dorcas R (wid Wm), r 722 F av.
Wilson H E, waiter Hotel del Coronado, r The Salito.
Wilstach Benj E, housemn Hotel del Coronado, r The Salito.
Winchester Chas F (Isabell F), h 765 C av.
Winchester Fred C, real est 945 Orange av, h 1011 E av.
Winn Margaret, lndrs Wm T Johnson.
Winslow Carmi (Charlotte E), h 560 A av.
Wolf Aug, musician Hotel del Coronado.
Woman's Social Service The (Mary H Taylor, Martha J Baker), 554 Spreckels Bldg, San Diego.
Wood Alice M, steno Hotel del Coronado Garage, r San Diego.
Wood Dale E, r 620, 5th.
Wood Ella B(wid A B), h 418 D av.
Wood Geo A, ship fitter U S N, r 418 D av.
Wood Geo W (Sarah A), h 357 J av.
Wood Irene (wid Lucien), h 620, 5th.
Wood Ralph C, yeomn U S N, r 418 D av.
Wood Rose V, r 357 J av.
Woodward Louis J, lndymn Hotel del Coronado, r The Salito.
Woolston Hazel, r 955 D av.
Worth Chas, h 136 Orange av.
Worth Jehojada H (Mary E), h 635 I av.
Worth John, fisherman, r 635 I av.
Wright Clyde, student, r 532 E av.
Wright Geo B (Margaret), h 854 A av.
Wright Melville S (Madge), asst mgr Hotel del Coronado, h 920 B av.
Wyatt Chas F (Isabella), mining, h 356 A av.
Wyatt Marjorie, r 356 A av.
Wymore Walter W, hostler Coronado Saddle Stable.
Wynne W W, lieut U S A, r 1135 Loma av.

Y

Yaeger John H (May), waiter, h 851 J av.
Yates John C (Beatrice A), phys, h 70, 1st.
Yenawine Geo L (Susan S), blksmth, h 270 B av.
Ylitalo Emma, maid Mrs A W Syms,
Young Elva D, lndrs Hotel del Coronado Laundry, r The Oxford.
Young Thos C (Mary F), mining, h 833 I av.

Z

Zehr Arthur G (Mabel E), carp, r 374 Orange av.
Zehr Jos W, bldg contr, 374 Orange av.
Zembesch Emma (wid Lawrence), h 625, 4th.
Zumback Gottfried (Kate), chef, h 115 I av.

DEHESA.

17 7-10 miles NE of San Diego. Elevation, 575 feet.

Barnes Geo D, rancher.
Beistline Chas G (Nelda), rancher.
Bruce Andw (Bertha L), rancher.
BRUCE BERTHA L, postmaster.
Bruce Dee W, rancher.
Bruce Murray D, rancher.
Bruce Uradel.
Busser L, miner.
Butterfield J, apiarist.
Elliott Mary Mrs, matron Kosmon Home.
Ely John, exp.
Farrar E, rancher.
Folsom Wm H (Ida I), fruit grower.
Gardner John, Indian police.
George Jas.
George Robt H, rancher.
Griffith Frank A.
Hall Frank L, rancher.
Herford P M Mrs.
Heynig Paul F, supt Kosmon Home.

GEORGE F. OTTO
FLORIST and NURSERYMAN
NURSERY, 35TH AND NATIONAL AVE. PHONE MAIN 7086
FLORAL DEPOT COR. SIXTH AND B
PHONE { MAIN 759 HOME 1207

CHAS. F. O'NEALL
943 6TH ST. Phones: Home 3590, Main 252
LOANS
REAL ESTATE
FIRE INSURANCE

Hoover Wellington I (Elizabeth M), rancher.
Jordan Norton B, rancher.
Judd Ernest, rancher.
Kirchhofer E, rancher.
Kirchhofer Nellie Mrs.
Krause R J, rancher.
Kurtz Clinton J, rancher.
McCann Dan'l, rancher.
McCune Jas A (Mary E), rancher.
MacGillivray Archie B, rancher.
Martinson Martin P, rancher.
Meador Truman (Minnie), rancher.
Morse A U, rancher.
Nelson Albt C, rancher.
Nelson Edwd A, lab.
Nelson Jos A, rancher.
Nelson Leonard O, rancher.
Nelson Susie F Mrs.
Nethey Edith M, tchr Dehesa sch.
Otis Geo A, rancher.
Roberson Jas E, rancher.
Roberson Jas H, rancher.
Roberson Mary E Mrs.
Roberson Oris M, rancher.
Roberson Sylvan J, rancher.
Rudolph Alma J.
Rudolph Gust O, rancher.
Schmidt Carl H, miner.
Simmons Herbt, rancher.
Simpson Thor, rancher.
Skinner A L, rancher.
Sly Walter L (Minnie L), rancher.
Starr Frank R, rancher.
Webb Sarah A Mrs, rancher.
Weddle Katharine.
Weddle Margaret, tchr.
Weddle Mary P Mrs, rancher.
Weddle Thos L (Mary P), rancher.
Wettlesson Stenilaus (Amanda G), rancher.
Wheeler Saml E, rancher.
Winscott M E, rancher.
Wurts C J, rancher.

DE LUZ.

65 miles n of San Diego.
Elevation 400 feet.

Alevandu Elsie.
Brandenberg A, rancher.
Brode Edwd, rancher.
Brode John E (Amy A), rancher.
Davy Allen D, rancher.
Davy Lillian B, rancher.
Day Harry K, carrier P O.
Dicey Chas A (Eugenia S), rancher.
Everett Alvah G, rancher.
Everett Rose A Mrs.
Everett Wm W G, rancher.
Farrero Bartholomew, rancher.
Garney Felix R, rancher.
Garney Ida M, rancher.
Garney Louis J, rancher.
Graham Bert, lab.
Greenfield Lillian A, tchr De Luz sch
Hagerman Alfd A, rancher.
Hagerman C De Witt, rancher.
Johnson Thos J, rancher.
Lesley John T (Margaret A), ranchr.
Nerser Gotlieb A, rancher.
Nuthall Geo A (Mabel P).
Orvis Fred H (Ivy W), rancher.
Scauia Fannie.
Schilat Wm.
Tittle Jessie D, tchr.
Webster Bert C (Edith), rancher.
Wilmot Grace J.
Wilmot John, rancher.
Wilmot Rosso J, rancher.

DEL MAR.

24 4-10 mile n of San Diego.
Elevation 100 feet.

Akin Edith, phone opr Stratford Inn.
Alley John, waiter Stratford Inn.
Aus Virginia Mrs, mgr Del Mar Inv. Co, San Diego.
Baker Jas H, ranch hd.



GEORGE N.
PEPPER
General Insurance Bonds
212-213-214 Central Mortgage Building
Main 1769

NEARPASS' SEED STORE
522 SIXTH STREET
The LEADING SEED HOUSE IN SAN DIEGO—Established 1897
Agents for CYPHERS Incubators
BOTH PHONES

DEL MAR
FORTY MINUTES FROM SAN DIEGO
Spend the Week-end at Stratford Inn
SURF BATHING, TEPID SALT WATER PLUNGE
SURF AND PIER FISHING, TENNIS, ETC.

TIP-TOP AND KLEEN MAID BREAD
MANUFACTURED BY SNOWFLAKE BAKING CO.
HOME 1047 MAIN 47
SOLD BY ALL GROCERS

LEIGHTON McMURTRIE
1202 3d, McMURTRIE BLDG.
FINANCIAL CORRESPONDENT
PENN MUTUAL LIFE INS. CO.
INVESTMENT BONDS
INSURANCE
MORTGAGE LOANS

Baker John, eng.
Berry W E, hlpr Stratford Inn.
Bertinicini Albino, asst eng Del Mar Water Light and Power Co.
Blackmore Alice, waiter Stratford Inn.
Blackmore Mary, waiter Stratford Inn.
Borden Robt L (Mary G), foremn.
Brunner John, rancher.
Budworth John M (Mary J), deputy sheriff.
Chung Eddie, busmn Stratford Inn.
Clark Jas, rancher.
COLBURN ROBERT W (Emiline)', mgr Del Mar Mercantile Co and postmaster, h 2330 University av, San Diego.
Cordero Hyinio, lab.
Cordero Lauro, rancher.
Cordero Martin, tmstr South Coast Land Co.
Cordero Nicholas, lab.
Cota Alex, auto opr Santa Fe R R.
Cotta Alfd W, poultry.
Cota Raymond, foremn Santa Fe R R.
Dalkowsky Arthur, baker Stratford Inn.
David Paul, gardener.
Dawson Alfd, rancher.
Dawson Barbara Mrs.
Dawson Frank.
Dawson Geo (Barbara), mgr Stratford Inn.
Dawson John, garage.
Del Mar Golf Links.
DEL MAR MERCANTILE COMPANY R W Colburn mgr.
Del Mar Water, Light & Power Co F H Toole, sec mgr.
De Selm John.
De Selm Lena, tchr Del Mar sch.
De Selm Rena, tchr Soldad sch.
Deveny Anna, waiter Stratford Inn.
Dietrich Paul R (Clara L), rancher.
Donal Flossie, waiter Stratford Inn.
Drummond J L, clk Stratford Inn.
Dunn Francis, waiter Stratford Inn.
Esparsa Geo, gardener Stratford Inn.
Estes Lucy.
Estes Nathaniel H, contr.
Estes Ruth N, tchr.
Fishell Leslie H, asst eng Del Mar Water, Light & Power Co.
Foote Geo F (Jeannette).
Fraser L H, bkpr South Coast Land Co.
Ginn Maurice E.
Gonzalez Manuel, rancher.
Gordero N, gardener Stratford Inn.
Gray John F.
Gray Mulford C.
Grice Clayton R, rancher.
Gruetter Wm F, rancher.
Hafeli August, rancher.
Hafeli John, rancher.
Hafeli John jr, rancher.
Hafeli Mary, rancher.
Hafeli Paul P, rancher.
Hahn K M, housemn Stratford Inn.
Hampe Christ, rancher.
Hampe Harry, rancher.
Handley O Berry.
Hernandez Balentia.
Hernandez Jesus, lab.
Hillman Paul.
Hong David, bellmn Stratford Inn.
Hong Harry, bellmn Stratford Inn.
Howard Frank R, clk Del Mar Mercantile Co.
Howard Haidee L.
Howlet R E, cashr South Coast Land Co.
Hyer Katherine, phone opr Stratford Inn.
Hyer Wm E, bldg contr.
Kals Erie J, carp South Coast Land Co.
Kals Emma M, phone opr.
Keating Mary C.
Keating M C Rev.
Keller H W, v-pres South Coast Land Co, r Los Angeles.
Kim Chester, porter Stratford Inn.
Kim K W, pantrymn Stratford Inn.
Kim Theo, bellmn Stratford Inn.
Knechtel Frank, rancher.
Knerr Harold F, supt South Coast Land Co.
Krieger Jenette S, steno South Coast Land Co.
Jauregui Benj, rancher.
Jauregui Morcelino M, asst postmaster.
Jauregui Pedro, rancher.
Johnston C H, chef Stratford Inn.
Johnston Lillian, maid Stratford Inn.
Jones Geo H, rancher.
Lagenbuck Fred, asst eng Del Mar Water, Light &Power Co.
Lee K C, waiter Stratford Inn.
Leisinger Albt G, gardener Stratford Inn.
Long C E.
McClelland Robt J, surveyor.
McGonigle Helen, rancher.
McKain Jas A, clk Stratford Inn.
Maguire Nellie E.

PAINLESS
PARKER



DENTIST
Fifth at F
Home 2299
Main 299

Naylor Gem Co.
Jewelers
Miners and Cutters of Precious Stones
We have our own mines of Tourmaline, Beryl, Turquois, Hyacinth and Garnet
330 Broadway
U. S. Grant Hotel

PARADISE VALLEY SANITARIUM
NATIONAL CITY, CAL.

Thearle Music Co.
640 BROADWAY
MAIN 798
HOME 1198

Maguire W E, pumper Del Mar Water, Light & Power Co.
Manion Lillian, maid Stratford Inn.
Marquez E.
Martinez Pedro, gardener Stratford Inn.
Martinez Y, lab South Coast Land Co.
Matthews Edgar M, rancher.
Meklensek Clarence, rancher.
Meklensek Hilma Mrs, rancher.
Murphy Archibald D, chief eng Del Mar Water, Light & Power Co.
Newton Lena, tchr San Dieguito sch.
Niemann Milton, rancher.
Nieman Wm (Bertha), township justice.
Niemann Wm jr, rancher.
Oceanside Mutual Water Co, Wm G Kerckhoff pres, H W Keller v-pres.
Padgin Anna, waiter Stratford Inn.
Pearce John L, tel opr.
Peirce Hayward.
Petras Agnes, maid Stratford Inn.
Petras John, cook Stratford Inn.
Pike Beatrice, housekpr Stratford Inn.
Pitts C C, auto opr Stanley Steamer Stage.
Ponce Martin, lab.
Reed David C (May R), rancher.
Reed Geo, supt South Coast Land Co.
Reed May R Mrs.
Reinback Flora, rancher.
Rhodes Harvey L, agt, Santa Fe.
Richards Grace, waiter Stratford Inn.
Rimback Chas, rancher.
Rimbach Willard C, rancher.
Ross Louis, rancher.
Rouse Clarence, rancher.
STRATFORD INN, South Coast Land Co props, Tel Del Mar 11, and Home 461. (See adv.)
Stratford Inn Bath House, H W Vokeroh mgr.
Stratford Inn Garage, South Coast Land Co props.
Stratford Open Air Theatre.
Stuart R G, hlpr Stratford Inn.
Switzer Edwd (Anna), rancher.
Stoddard Jas B, apiarist.
Stolzy Horace (Effie), rancher.
Storm Chas E, mech Stratford Inn Garage.
Stelling Fred, rancher.
Stelling Gustav L, rancher.
Stelling John, rancher.
Stelling Otto E, rancher.
Stelzner Lizzie Mrs, gen mdse.
Stevens Edwin R, rancher.
Stevens Jennie C Mrs.
Stevens Susanna Mrs.
Standish Miles, auto opr Stratford Inn.
Stafford Edwd D, rancher.
Sopeda Sabino, tmstr South Coast Land Co.
SOUTH COAST LAND CO, Wm G Kerchoff pres, H W Keller v-pres, F H Tolle sec and mgr props Stratford Inn; Stratford Inn Garage and Bath House and Del Mar Townsite. (See adv.)
Southworth Grace B.
Southworth Harry W, rancher.
Small Harry J, rancher.
Smith W B, hlpr Stratford Inn.
Silvas Abel, rancher.
Silvas Benito, rancher.
Silvas Clara Mrs.
Silvas Domingo, blksmth.
Silvas Fred, tmstr South Coast Land Co.
Silvas Mary Mrs.
Shannon Patk C, opr Santa Fe.
Shadel Quinn (Nina F), agt.
Scripps Catharine P (wid W A).
Schuman Georgia Mrs.
Sabalo Nabor, rancher.
Sachs Hanley, prop Torrey Pines Garage.
Sachs John W, rancher.
Sachs Oscar S, mech.
Salazar Feliz, ranch hd.
Sapeder Sabino, lab.
Santa Fe Ranch.
Thomas J, silvermn Stratford Inn.
Tolle Frank H, gen mgr South Coast Land Co, Stratford Inn and sec-mgr Del Mar Water, Light & Power Co.
Torrey Pine Garage, Hanley Sachs prop.
Torrey Pines Lunch Room, Mrs D K Vincent prop.
Vanderlip Chas N, rancher.
Villa Louis, rancher.
Vincent Devond K Mrs, prop Torrey Pines Lunch Room.
Vitze Carrie Mrs, waiter Stratford Inn.
Vockeroh Hans W, mgr Stratford Inn Bath House.
Waters Wm W, rancher.
Weed Georgie D Mrs.
Weidner Robt J, asst mgr Stratford Inn.
Welte Andw C, rancher.
Welte Edwd H, rancher.


Victrolas
PIANOS:
KNABE
Knabe-Ampico
IVERS & POND
VOSE-KIMBALL
DECKER
KOHLER & CAMPBELL
MARSHALL & WENDELL
AUTOPIANO
GULBRANSEN & DICKINSON


American National Red Cross
San Diego Chapter
Headquarters
616 Southern Title Building
948 Third St.
Phone, Main 2048

The Thiel Detective Service Co.
F R. CLAYTON Manager
PHONE SUNSET MAIN 2350
Los Angeles Office, Suite 926 Washington Bldg.
PHONE HOME A 2844

CANDIES LIGHT LUNCHES
KEMP'S SODAS
209-211 BROADWAY

Welte John W, rancher.
Welte Lydia F.
Wetzer Eugene F, rancher.
Wilson O F, storeroomkpr Stratford Inn.
Wilson Wm, rancher.
Zarn Jos, rancher.
Zarn Melcher (Catherine), rancher.

DESCANSO.

42 6-10 mile e of San Diego.
Elevation 3540 feet.

Benton Geo W (Louisa M), rancher.
Benton Harry, rancher.
Benton Robt H, cattleman.
Berg Alfd J, barber.
Berg Nina A.
Berkey Wm A.
Boulden Grace A Mrs.
Boulden S A, forest ranger.
Bowden Edwd D, rancher.
Brenner Carl O, rancher.
Brown Alfd J, rancher.
Brown Carmen Mrs.
Brown Frank, lab.
Brown Fred, rancher.
Brown Leslie E (Bessie), mgr Oak Grove Store.
Brown Phillip, rancher.
Browning Ralph H (Lida C), rancher.
Burns Jas S, miner.
Byers Y H, miner.
Curtis Barney M, rancher.
Ellis Chas (Ysidora).
Ellis Chas H (Ellis Ranch.)
Ellis Dora M.
Ellis Henry D (Ruth J) (Ellis Ranch).
Ellis Ranch (H D and C H Ellis).
Ellis Wm E (Clara), rancher.
Emery Harold R, rancher.
English Arthur, rancher.
Flinn Frank A, rancher.
Flinn Julia.
Flinn Mary (wid Jas E).
Flinn Mary B.
Flinn Wm E, rancher.
Garbani Benj, rancher.
Gorton Warren B.
Greene Chas P, mining.
Griffin Chas O, rancher.
Griscom Beatrice, rancher.
Groome Christine E Mrs, tchr Descanso sch.
Groome Stanley C (Christina), apiarist.
Higgins Herbt R, rancher.
Hulbert Ebenezer W, rancher.
Hulburd Horace B, rancher.
Hulburd Horace R.
Hulburd Ranch Hotel.
Johnson Anna S Mrs.
Jackson Gerald T, rancher.
JOHNSON HENRY M, postmaster.
Jackson John C, rancher.
Linstedt Erik, rancher.
McCain J David, rancher.
McDougal A J, miner.
Marshall Carrie L Mrs.
Marshall Lawrence E, hotel.
Martin Everett, rancher.
Martin Graville, rancher.
Martin, John, rancher.
Martin Wm T, forest guard.
Miller Edwin S (Lucy O), rancher.
Morden John F, acct.
Oak Grove Store, L E Brown mgr, gen mdse.
Palmer Irving L (Helen A), hotel prop.
Palmer Ira T, rancher.
Reemts Geo D, rancher.
Ryan Wm E, ranch hd Ellis Ranch.
Sherman Chas C (Murrilla V), rancher.
Stewart Andrew C, rancher.
Stewart Neil, rancher.
Swain Morris L, rancher.
Swain Sarah L (wid S P).
Sycertson Ferdinand J.
Taylor Geo J, rancher.
Taylor Jas K, rancher.
Thompson Martin (Olivia M).
Warner Ashton H, gardener.
Walker Chas M, miner.
Whitney Lois Mrs.
Wolen Axel W, rancher.
Young Jas, lab.
Young Matthew J, rancher.

DULZURA.

29 8-10 mile se of San Diego.
Elevation 1100 feet.

Alexander Russell H, farmer.
Allen Isaac W, farmer.
Allen Wm, apiarist.
Bennis Saml, farmer.
Bloch Rose M Mrs.
Bloch Wm, rancher.
Bratton Chas (Martha E), miner.
Burroughs Chas (Martha E), miner.
Camp Chas A, prop Dulzura Inn.
Camp Lillian J Mrs.
Carly Victor, rancher.
CLARK ELAM, postmaster.
Clark Fred R, rancher.
Clark Josephine E, tchr.

For All
City County and State Information, Schools, Churches, Fraternal, Club, Trade and Labor Organizations see Miscellaneous Front part of Book

N. L. COLEMAN
410 B STREET
INSURANCE
LOANS
PHONE, MAIN 999

V. WANKOWSKI & CO., INC.
V. WANKOWSKI, PRESIDENT W. McCLELLAND, VICE PRES. & SECY
Loans, Real Estate, Insurance, Surety Bonds. PHONES: Main 2029 Home 1315 341-342-343 Spreckels Theatre Bldg.

Cramer Ed, grocer and cottages for rent.
Dennison Monroe D, farmer.
Dennison Wm E, rancher.
Donohoe Alonzo H, apiarist.
Donohoe Stephen S, miner.
Dulzura Inn, prop C A Camp.
Fauquier Henry C, farmer.
Ferguson Frank C, rtrd.
Fernald T C.
Hagenbuck Henry H, gen mdse.
Harvey Herbt H.
Harvey Louis (Clara L), rancher.
Hubbert L C.
Lane James M, farmer.
Lane Russell H, farmer.
Lane Sidney S, farmer.
Larsen Lars, beekpr.
Liniger John F, miner.
McLeran Benj, apiarist.
Moore Geo H.
Moore Roger, rancher.
Moore Theo L.
Moore Walter, rancher.
Peterson Martin U (Amy T), dairyman.
Plumer Chas.
Plumer Francis, nurse.
Remaby Dorothy, tchr Honey Springs sch.
Rowe John (Alice L), farmer.
Sheckler Benj R, farmer.
Sheckler Claude S, farmer.
Small Edwin F.
Strong Howard S, apiarist.
Walker Albt A, rancher.
Walker Leo G, farmer.
Wright Lucy W Mrs, tchr Dulzura sch.

EL CAJON

"The Valley of Opportunity"

El Cajon Valley (Spanish, meaning "The Box") is a fertile valley of some 48,000 acres, situated 16 miles east of San Diego, and boxed in by the foothills of the Cuyamaca Mountains. The level acreage of the floor of the valley is devoted to raisin grapes, deciduous fruits, truck gardening, dairying, and hay and grain; while on the frost-free foothills, are to be found the orange, lemon, and grape fruit orchards. There are parts of the valley where tomatoes grow the year around.

Some men will misdirect their energy and make a failure anywhere; but we claim that, for the man who has had some experience in farming and is willing to get in and do some real work, El Cajon Valley is indeed "The Valley of Opportunity". A rare combination of soil, water, and climate allow of more diversified lines of endeavor than any other part of Southern California.

There is hardly a crop grown in the valley that does not anticipate all other parts of the state and receives the high prices of the early markets. This, with the low rates of water transportation, makes a combination that is hard to beat.

Good unimproved land, upon which plenty of cheap water can be developed, averages $200 to $300 per acre. Improved orchard, vineyard, and alfalfa land sells at from $300 to $1,500 per acre, according to the age of the orchard and the completeness of the irrigating system.

IRWIN & CO.
HAY, GRAIN
FLOUR,
MILL FEEDS,
POULTRY
FEEDS,
GRAIN BAGS,
WOOL BAGS,
SACK
TWINE,
COAL
Main office
FOURTH AND k
PHONES:
MAIN 440
HOME 1440

Ross & George
Bookbinders
Blank Book Manufacturers
and Paper Rulers
860 Third

ORT IRON WORKS
PHONE MAIN 1920
11TH AND IMPERIAL AVE.

CALIFORNIA IRON WORKS
INCORPORATED
PHONES, HOME 3295, SUNSET 1336
FOOT OF SEVENTH STREET, SAN DIEGO, CALIFORNIA

ENGINEERS, FOUNDERS, MACHINISTS
STRUCTURAL IRON AND STEEL CONTRACTORS
FREIGHT AND PASSENGER ELEVATORS
J. C. ORT, GENERAL MANAGER — RESIDENCE PHONE, HOME 2049

George Sears, President — H. J. Hall, Cashier
C. O. Nichols, Vice President — Harry J. Humphreys, Asst. Cashier
Chartered November, 1907

Cuyamaca State Bank
EL CAJON, CAL.

Capital $25,000 and Surplus $6.000

Fully Protected by Burglary Insurance. Officers are Under Bond



SHOE ECONOMY must be judged by the cost PER YEAR, not by the price PER PAIR.

WALK-OVER Shoes cost less per year than any other shoes in the world.

Walk-Over Boot Shop
1059 FIFTH



J. A. MacKinnon, President — O. B. Avis, Secretary

The El Cajon Machine Co.
Successors to The MacKinnon-Ballentyne Co.

GARAGE, MACHINE AND BLACKSMITH SHOP

Pumps, Engines, Motors, Tanks, Pipe, Pipe Fittings, Auto Supplies, Machine Work, Blacksmithing, Plumbing, Sheet Metal, Etc., Etc.

Tel. El Cajon 141. — EL CAJON, CAL.

The Big Garage
E. REX GARTON, Prop.

FORD AGENCY AND AUTOMOBILE SUPPLIES

MODERN IN EVERY RESPECT

Tel. El Cajon 101 — El Cajon, Cal.

Advertise in the Directory
It will bring Results
Some one reads it all the time

HARRY FISHER & CO.
GENERAL INSURANCE, REAL ESTATE, BONDS
240 C STREET


POULTRY, BEES, GARDEN SUPPLIES LIVE and DRESSED POULTRY
643-649 G ST. COR. SEVENTH
STILES POULTRY SUPPLY CO.

El Cajon City Directory

1917

EL CAJON CITY GOVERNMENT.

TRUSTEES

Jos Karrer.
Wm. Stell.

OFFICERS

Clerk—Lee T Meachum.
Treasurer—H J Burger.

PARK BOARD

Mrs Annie Stansfield.
John H Dodson.

JUSTICE OF THE PEACE

Frank T Deniss.

PUBLIC LIBRARY

Mrs M E Rains, librarian.

EL CAJON VALLEY CHAMBER OF COMMERCE

R T Robinson, jr, pres.
Winfield Barkley, sec.

A

Adams Abel, harness mkr.
Algier Geo L, farmer.
Algier Harry E, mech.
Algier Mrs Jessie L.
Allington Henry P.
Alverez Irma, waiter.
Anderson Sampson, rancher.
Arballo Clara Mrs.
Arbeso Juan, lab.
Archibald Saml S, rancher.
Armitage Anthony A, rancher.
Arnold Ira E, foremn.
Asher Alpheus R, rancher.
Asher John R, mech.
Asher Robt, rancher.
Ashton Charles H, clk.
Avis Mary C Mrs.
Avis Oscar B (Mary C), sec-treas The El Cajon Machine Co.
Avis Paul G, plumber.

B

Bailey Mary A Mrs.
Ballantyne Arthur, sec-treas W H Hall Co Inc.
Ballantyne Arthur jr, mach.
Ballantyne John, rancher.
Ballantyne Mable A Mrs.
Ballantyne Theodora Mrs.
Ballantyne Thos (Lillian M), rancher.
BARKLEY WINFIELD (Alma R), sec El Cajon Valley Chamber of Commerce.
Barnes Wm J.
Bates Columbia E.
Bates Harry C, rancher.
Bates John S, mach.
Bates Julia K.
Bates Katherine Mrs.
Beatty Frank R, orchardist.
Beatty Lillian E Mrs.
Benkfelt Bruno W, rancher.
Benney J T, tmstr.
Bently Chas, rancher.
Benyon Benj (Alice), rancher.
BIG GARAGE THE, E Rex Garton prop.
Bird Olivia M Mrs.
Birdsey Fred G, rancher.
Bliss Mark D (Mary E), cement contr.
Bodmer Reinhold P, rancher.
Boettcher Louis (Caroline M), carp.
Botroff J B.
Bowman Eddy H (Ledia M), rancher.
Bradshaw Otto (Edith W), rancher.
Brashear Chas C (Emma E), real est.
Brenner Homer D, clk.
Brenner John J (Sadie C), cigars & billiards & barber.
Brower Melvin H, boxmkr.
Brown Carolyn W Mrs.
Brown Chas E, rancher.
Brown Joseph J, horticulturist.
Brown Lewis S, rancher.
Brown Ruby E, tchr El Cajon Valley Union High.
Bruce Wm, rancher.
Brunson Mary V.
Brunson William S, farmer.
Bunch Comfort Mrs.
Bunch Oliver F, rancher.
Burger Henry J (Jennie), slsmn.
Burger Roy H.
Burns Jos, lab.
Bush C J, rancher.
Bushell Herbert J, farmer.
Butts John A, rtrd.
Butts Kate M.
Butts Myrtis A.

C

Caillaud Moses, rancher.

Mikels & Bradbury
Insurance
Liabilities
Loans
and
Real Estate
958 7th
Main 1716
Home 4120

American National Red Cross
San Diego Chapter
Headquarters
616 Southern Title Building
948 Third St.
Phone, Main 2048

The Companies Represented by KETTNER & SALMONS, THE INSURANCE MEN
Have loaned over half a million dollars in San Diego.
Pacific 244, Home 1344
Southern Title Building

CALIFORNIA COMMERCIAL COLLEGE
7TH, COR. BROADWAY

LOUIS KIRSHBAUM
HIGH GRADE LADIES' AND GENTS' TAILOR
414 B STREET
PHONES { Main 1532 / Home 4961
GRAND PRIZE 1899 FOR SUPERIOR TAILORING

Caldwell Jos R (Ella C), v-pres and sec Stell-Clark Co.
California Citrus Union, F A Springer mgr.
Cameron John (Anna A).
Campbell Cornelia E Mrs.
Campbell Ernest J, mgr.
Cannon Geo P (Florence V), rancher.
Cannon Richd L, rancher.
Cantabeana J, flumewalker Cuyamaca Water Co.
Capps Joe, rancher.
Carr E L, rancher.
Carter Chas V, rancher.
Case Albt L, clk.
Case Kathleen Mrs.
Case Sarah E.
Cassey Michl H, mach.
Chamber of Commerce, Barkley Winfield sec.
Chase Rancho.
Clark Chas C (Rose B), gen mdse.
Clark C Chalmers (Elsie S).
Clark Roy M, mail carrier.
Clifton Charles M, farmer.
Clifton Edwd, farmer.
Clifton Mary Mrs.
Collard Wm H (Georgia), rancher.
Cooley Vernon R, rancher.
Coombs Forney (Amelia R).
Coon Darius S, rancher.
Corona Hotel, Mrs W E Starr prop.
Cowles Fred E, rancher.
Cox Isaac S, fruit grower.
Crabb Laura L Mrs.
Crabb Wm L, druggist.
Crawford S B, cook.
Craemer Ancil L (Mary E), farmer.
Critcher Florence K.
Critcher Geo, rancher.
Crocker J Elmer (Alice E), rancher.
Cross Louise M, tchr El Cajon sch.
Crouch C C.
Culbertson Allen H, rancher.
Culbertson Anne S, prin El Cajon sch.
Culbertson Harry (Ruth L), pres S D Co Mutual Fire Ins. Co and sec El Cajon Packing Co.
Cummings Rolla B (Barbara), clk C C Clark.
Cutler Leslie J (Clara B), prin El Cajon Valley Union High.
CUYAMACA STATE BANK, George Sears pres, C O Nichols v-pres, H J Hall cashr, H J Humphreys asst cashr. (See adv.)

D

Davis Thornton E, farmer.
De Hart Henry L (Lulu B), farmer.
Delacoure E W S, rancher.
Dennis David R, carp.
Dennis Frank T, tailor and justice of the peace.
Dennis Mary E Mrs.
Dent Saml A (Susie), bakery.
Dickinson Geo A, rancher.
Dickinson Jas, student.
Dickinson John, student.
Dickinson John C, rancher.
Disburg Mathew, butcher El Cajon Meat Market.
DODSON JOHN H (Dena B), postmaster; nurseryman and member El Cajon Park Board.
Dominguez Benedita.
Dominguez Frank.
Dorman Sarah J Mrs.
Doubleday Stewart D, rancher.
Doubleday Willard M, rancher.
Douglas Wallace B, rancher.
Draeseke Wm (Sarah), rancher.
Duley Michael (Lillian M), rancher.
Durbin Adelbert G (Emma M), rancher.
Durbin Mary E, tchr.

E

Eckhardt O Ross, clk Stell-Clark Co.
Eckhardt Wm P (Nellie), plumber W D Hall Inc.
El Cajon Citrus Association, S C Skidmore mgr.
El Cajon High School, H H Cutler prin.
El Cajon Hotel, Geo Zear prop.
EL CAJON MACHINE CO, J A Mackinnon pres, O B Avis sec-treas, garage, machine shop and blacksmiths. Tel Home ... (See adv.)
El Cajon Meat Market, Jos Karrar prop.
El Cajon Packing Co.
El Cajon Raisin Co, Edwd Fletcher pres.
EL CAJON VALLEY CHAMBER OF COMMERCE, R T Robinson jr pres Winfield Barkley sec.
EL CAJON VALLEY NEWS THE (weekly) Smith & Son publishers.
El Granito Mineral Springs.
Embleton Arthur, lab.
Embleton Philip, rancher.
Emmons Warren C, farmer.
Enderly Eli.
Esler Amy I, nurse.
Esler Saml M (Elizabeth), rancher.
Estrada Thos C, lab.
Evans Sarah M.

P. W. LAUREEN
221-224 American National Bank Bldg. 1007 5th TAILOR AND IMPORTER

F. W. BRADLEY CO.
FAMILY TRADE A SPECIALTY
TELS: HOME 1157, MAIN 157
Wholesale Wines and Liquors
Prompt Free Delivery
1058 FOURTH ST.

F

Farley Jas B, rancher.
Farley Zemula C.
Ferguson Harry, b k p r Cuyamaca State Bank.
Ferrill Herbt E, rancher.
Ferrill Katherine Mrs.
Field Alfd S, tmstr.
Fisher Franklin P, gardener.
Fisher J B, rancher.
Fitchett Murty L, rancher.
Fletcher Edwd, pres El Cajon Raisin Co, r San Diego.
Flores Pedro.
FORD AGENCY (EL CAJON) E Rex Garton. Tel El Cajon 101. (See adv.)
Fordham Howard N (Anna E), tchr El Cajon Valley Union High.
Forney Lester L (Ametia), lab.
Forney Louis, rancher.
Frank Edwd S (Frank & Hill), r San Diego.
Frank & Hill (E S Frank, H H Hill), drugs.
Freeman Chas R (Anna B), lab.
French Henry M.
French Lillian R, tchr Meridian sch.
Friend Edwd G, linemn S D Home Tel Co.

G

Gaboury Louis, rancher.
Gardner Nathaniel.
Garrettson Ranch, Garrettson Inv. Co, San Diego, owners.
Garrigues Laura, tchr Hillsdale sch.
Garvin Francis E, painter.
Gibbs E L, clk, r Lakeside.
Goldsberry Charles C (M Elsie).
Gore Mary (wid Marcus).
GORTON E REX (Lillie N), Ford Agency and prop The Big Garage. Tel El Cajon 101. (See adv.)
Gracia Antonio J, blksmth The El Cajon Machine Co.
Graves Anson D, carp.
Graves Frank E (Francis).
Graves Olin, bkpr Cuyamaca State Bank.
Graves Sarah W, tchr.
Gray Geo F, dep State Labor Commr.
Gray Walter C, rancher.
Graybiel Adelaide.
Graybiel Mary.
Green Missouri E Mrs.
Griswold Herbert L (Myrtle T), auto opr El Cajon Meat Market.
Grosse Bertha L.
Grosse Harold R, rancher.
Grott Gotthard, rancher.
Grove Katherine G Mrs.
Hall Florence E.
HALL HARRY J. cashier Cuyamaca State Bank.
Hall Julian E, electr.
Hall Louise M.
Hall Rexford, lab.
Hall Wilson D, pres W D Hall Co Inc.
Hall W D Co Inc, W D Hall pres, Arthur Ballantyne sec-treas, lmbr and hdw.
Hallam Ted, rancher.
Harbaugh Bros Ranch, J S Scott mgr.
Harlan Fred W, rancher.
Harmon Frank (Mollie), millman.
Harmon Wayne.
Harrington D D.
Harrington Reuben B (Emma B), rancher.
Harris Anna, opr Home Tel Co.
Harris G T.
Harris Helen, student.
Harris Jas A (Minnie L), real est.
Harris T G.
Hartman Katherine E Mrs.
Hawley Norman P (Thyrza), rancher.
Head Genevieve Mrs.
Head Jos F, rancher.
Head Thos, auto opr.
Head Virginia.
Hearst John, miner.
Hemsley Charles (Alice), rancher.
Herlow T A (Sophy A), rancher.
Herolz Richd A (Pauline), rancher.
Hewson Flora S.
Hicks Thos J, gardener.
Higday Albt J (Ethel O), rancher.
Hill Harry H (Carrie), (Frank & Hill).
Hollenbeck Lorenzo B, rancher.
Holt Geo H, real est.
Home Telephone Co.
Honicke Robert, painter.
Horton Mary R, Mrs.
Howe John J, millman, r San Diego.
HUMPHREYS HARRY J (Grace), asst cashr Cuyamaca State Bank.
Hughes Lafayette R (Ada V), carp.
Hunter Herbert E (Harriett), tmstr.
Hyde Eugene, carp.
Iler Frank M (Rebecca), rancher.
Imes Harold, driver Union Oil Co.
Innes Oliver D (Eva V), agt Union Oil Co.
Irvine Gregg R (Billie M), slsmn.
Jackson Charlotte.
Jackson Thos R.
Johnson Chas S, rancher.

Barney & Barney
Insurance
Bonds, Loans
Liability
Compensation
PACIFIC MUTUAL LIFE INS. CO.
Scripps Bldg.
Rooms 207-209

Information Bureau
International Theosophical Headquarters
Point Loma
California
330
Broadway
U. S. Grant Hotel Bldg.
Near Entrance

CARPENTER'S, INC.
1036 6TH ST., NEAR BROADWAY
HOME 1030: MAIN 828
THREE FLOORS OF Commercial Stationery, Office Supplies, Filing Systems and Devices, Books, Fine Stationery and Engraving.
TOY DEPARTMENT ON THIRD FLOOR

John Burnham & Company
212-214 TIMKEN BUILDING
REAL ESTATE
LOANS
AND INSURANCE

The Campbell Machine Co.
MARINE-AUTO
AND
GENERAL REPAIRS
Foot of
8th Street

P. M. DAIRY ASS'N
Manufacturers and Distributors of
Purity Dairy Products
—
COTTAGE CHEESE
ICE CREAM
BUTTER
CREAM
MILK
KEFIR
12th & K Sts.
Phones
HOME 2034
SUNSET 3311

Johnston Andw L, lab.
Johnson Della R Mrs.
Johnston Geo W, livery.
Johnston Isabella Mrs.
Johnston Jas F, harness mkr.
Johnston Myrtle A.
Jones Danl M, meat ctr.
Jones Edwin G, farmer.
Jones Harold.
Jones O D, agt Union Oil Co.
Jones Paul E.
Jones Percy G (Mary C), rancher.
Jones Wm B, meat ctr, r Grossmont.
Judson C S.
Junghaus Ernst, farmer.
Karrer Jos (Amelia), prop El Cajon Meat Market.
Keifhein Alfred J, rancher.
Kemp Henry C L, foremn Garrettson Ranch.
Kennedy Walter S, rancher.
Kenney Patk, rancher.
Kessler Harry H (Bell M), rancher.
Kessler Phillip L, rancher.
Kinne Isaac, rancher.
Kitzberger Anton W (Dora).
Knobel Abraham, atty.
Knowles David M, hotel.
Knowles Lethia L.
Knowles Mary L.
Knox Amaziah L (Illa M), rancher.
Knox Chas R (Maude R), phys.
Knox Mabel, nurse.
Kolebeck Otton, blksmth.
Kruemling Alice.
Kruemling Theodore F (Mary A), rancher.
Lallement Desire, rancher.
Lamb Edwd (Iva P), rancher.
Lampe Harriett Mrs.
Landis Felix (Alice K), rancher.
Lanning Lulu G Mrs.
Laraway Erwin W, rancher.
La Shaw I Roy (Grace F), garage.
Lattimer Adelford W, (Lattimer Bros.
Lattimer Bros (A W & Frank), ranchers.
Lattimer Emma H Mrs.
Lattimer Frank (Lattimer Bros).
Lea Fred J J (Martha G), pres and mgr Pedrara Onyx Co.
Lee Geo M, painter.
Legge Geo, real est.
Lempuhl Henry R, v-pres El Cajon Machine Co.
Lemberger Lina Mrs.
Lemberger Nina.
Liffreing Isabella.
Liffreing Nat, rancher.
Liljenberg Anna S Mrs.
Liljenberg Edwd.
Lindstrom JJohn E, shoemkr.
Liscoe Emma L, rancher.
Liscoe Isabella, tchr.
Little Medora M (wid Wm R).
Lloyd Jessie B (Anna F), auto opr El Cajon Stage.
Locke Clarence E, rancher.
Locke Eva D Mrs.
Locke Howard H, rancher.
Locke Jane A Mrs.
Lopez Jose, lab W D Hall Co.
Lopez Mauris J.
Lucksinger Fred (Amelia M), rancher.
Lydick Frank A, mach.
Lydick Harry L, rancher.
Lydick Sarah Mrs.
Lydick Wm S, rancher.
Lynde Frank, gardener.
McAuliffe John.
McCarthy Thos, rancher.
McCoy Thos (Bessie), barber and billiards.
McKeever Ray W, mach.
McKinney Benj F, mail carrier.
McKinney Benj M, real est.
McKinney Clara R Mrs.
McKinney Laura E Mrs.
McKinney Richd F, rancher.
McKinnon John A (Clara), pres El Cajon Machine Co.
Magana Manuel, lab.
Manlove Peter (Anna), mach El Cajon Machine Co.
Manning Francis R, rancher.
Manning Frank W, bxmkr.
Manning Frank W, packer.
Manning Sarah A.
Marks D, lab.
Marshall Wm (Laura V), rtrd.
Martens Robt, rancher.
Martin Alfd, rancher.
Martin Ralph W (Clara M), rancher.
Martinez Vincente, lab.
Mathewson Eugene M D, r Bostonia.
Meachum Lee T (Inez), city clk.
Meader John N (Maria A).
Meadows Pearl.
Merchant Elizabeth S Mrs.
Merchant Erma A.
Mesa David.
Meza John, lab.
Miller Chas, rancher.
Miller Jos P (Artie W), rancher.
Mission Wines & Wieland Beer, Mission Wine Co, 1166 5th San Diego.
Montiel Eleutero, lab.
Montiel Manuel (Mary C), rancher.
Moody Albt, barber Thos McCay.
Moore E W, rancher.


HOTEL CHURCHILL
AMERICAN AND EUROPEAN
NINTH AND C STREETS
ABSOLUTELY FIREPROOF
Breakfast, 50c
Luncheon, 50c Dinner, $1.00
GEORGE L MAYNE, MANAGER

If it's building material you want, see **THE DIXIE LUMBER AND SUPPLY CO.**
WE SELL EVERYTHING TO BUILD ANYTHING
BOTH PHONES — UNIVERSITY AVE. AND OHIO ST.

Moore Maurice E, carp.
Moore Raymond C, rancher.
Morales Fred.
Morales Jos, foremn S D & S E Ry.
Moriarty Ambrose F (Ella D), rancher.
Morrison Christina Mrs.
Mote Edmund W (Daisy D).
Moyles David, stonectr.
Mueller Edwd, student.
Mueller Hattie, student.
Mukai Thos.
Munger Laura E.
Myer Theodore, with Still Clark Co.
Myers Michael F (Velma D), rancher.
Nelson Daniel J (Nancy P), rancher.
Nelson Mary Mrs.
Nephew Rufus (Gertrude), contr.
Nichols Amos C, rancher.
Nichols Fanny T.
NICHOLS CHAS O, v-pres Cuyamaca State Bank, r Bostonia.
Oakley Mabelle J Mrs.
Ogle Andw J, tmstr.
Ojedo Jesus, lab.
Oppenheimer Luther (Josephine), rancher.
Oppenheimer R, rancher.
Overmier Lucy J (wid Nelson).
Owens Jas R, mach.
Pecheco Raymond, lab.
Painter Harry W (Minnie A).
PARKER PAINLESS DENTIST, Jas. G Kendrick mgr, 5th at F, San Diego, Ca. (See left side lines and page 23).
Parsons Eva C Mrs.
Parsons Harold E, rancher.
Parsons Willis N, rancher.
Paton Anne, tchr.
Patterson Fred N, rancher.
Patterson Harry W, rancher.
Patterson Sarah J Mrs.
Paul Edith (wid J M), fruit grower.
Pauter Irvin (Charlotte).
Perry T J, rancher.
Phillips Albt N (Nellie M), carp.
Plant Mary C Mrs, tchr Santee sch.
Powell Frank, barber.
Presbyterian Church, Rev C F Richardson pastor.
Priesler Myron W, rancher.
Pryor Michel, lab.
Public Library, Mrs Miriam E Rains, librarian.
Purnell Chas B, rancher.
Puryear O T Mrs, clk, r Lakeside.
Putnam Caleb F, rancher.
Putnam Caleb F jr, cement wkr.
Putnam Jas B, rancher.
Putnam Mary H.
Rains John F (Miriam E), carp.
Rains Miriam E Mrs, librarian.
Ramirez Pedro, lab.
Ramsey Jos A, auto opr.
Reavel Wm, rancher.
Ribero Joaquin, lab.
Rickenberg Harry, with Valley Market.
Richardson Chas F (Mary J), pastor Presbyterian Church.
Richardson Clarence E, clk.
Rios Bery R, lab.
Rios Dionicia Mrs.
Rios Dolly.
Rios Francisco, lab.
Rios John D, lab.
Rios John G, rancher.
Rios Juan, rancher.
Roberts Mae.
Roberts Sam'l G, rancher.
Robinson R T jr, pres El Cajon Valley Chamber of Commerce.
Rodig Alvin, rancher.
Rodig Chas E.
Rodriguez Felipe, lab.
Rodriguez Guadalupe, lab.
Rogers E E, chicken ranch.
Rolfe Wm B, rancher.
Rosenberger Chas E (Estelle), rancher.
Rosenberger Homer C.
Rosier Adolph, rancher.
Rosier Josephine.
Ross Alma.
Ruis Ambrosio D (Guadalupe).
Rumsey John B (Margaret).
Ryan B J, rancher.
Ryan Elizabeth Mrs.
Ryan Ida M.
Ryan Leonard B (Edna).
Salaz Annie Mrs.
Salaz Benj.
Salaz Dolores.
Salaz Manuella C.
Salazar John, lab.
San Diego & S E Ry.
Saunders Ellen Mrs.
Saunders Harry, rancher.
Saunders Teho F, rancher.
Sawyer N I.
Scott I S, mgr Harbaugh Bros.
Sears Alma M Mrs.
Sears Aubrey C, stockmn.
SEARS GEO, pres Cuyamaca State Bank.
Sears Myrtle E, student.
Sears Robt W, rancher.
Shannon Mathias, carp.
Shea E L.
Shields Florence B.

HOME 1430 MAIN 2997
BROWN OPTICAL CO.
BROKEN LENSES DUPLICATED
1011 FIFTH STREET
AMERICAN NATIONAL BANK BUILDING

ALLEN'S MILK
Producers and Distributors of
PURE MILK
FAMILY TRADE OUR SPECIALTY.
ALLEN'S DAIRY
RURAL No. 2
ALLEN'S CREAM

SMITH, MURPHY & RANDALL FUNERAL DIRECTORS
PHONES MAIN 139. HOME 1139
N. W. COR. SIXTH AND CEDAR

H. A. CAMERON CO. GENERAL INSURANCE, BONDS LOANS, RENTALS, REAL ESTATE
THE OFFICE OF EFFICIENCY
531 UNION BLDG. PHONES MAIN 4953, HOME 1788

Shope Parnie E (Modena), rancher.
Siedel H A, raisin grower.
Silva Medora, manicure.
Simpson Frank (Nora White), rancher.
Simpson W H.
Sinnige N H, rancher.
Skidmore S E, mgr El Cajon Citrus Assn.
Solis Antonio, lab.
Soper Sorin H (Ada), rancher.
Smith Alfonso, lab.
Smith Carroll H.
Smith Benj H (Maude), cook El Cajon Hotel.
Smith Clement O (Nellie G), (Smith & Son).
Smith Elizabeth, bkpr Stell-Clark Co
Smith Jacinto, lab.
Smith John, lab.
Smith Jos M (Aurora), flume walker Cuyamaca Water Co
Smith Nathaniel T, rancher.
Smith Olive E, bkpr Stell-Clark Co.
Smith Preston S (Smith & Son), r La Mesa.
Smith Thos, lab.
Smith Walter M, mach.
SMITH & SON (C O and Preston C Smith), publishers El Cajon Valley News and printers.
Spainhower Luther F, rancher.
Springstead Emma B Mrs.
Springstead Fred A, rancher.
Springstead Grace N.
Springstead Wallace L, rancher.
St. Mary's Catholic Church, Rev Eugene Lapointe.
Stansfield Robt (Annie), gen mdse.
Stansfield Wm.
Starr C E.
Starr Winnie E Mrs, prop Corona Hotel.
Starr Winthrop (Louisa), farmer.
Stell Barbara (wid Geo).
Stell Burgess Co.
Stell Henry (Victoria), rancher.
Stell Lloyd, rancher.
Stell Victoria Mrs.
Stell Wm (Mabel A), pres Stell-Clark Co.
Stell-Clark Co, Wm Stell pres, J R Caldwell v-pres sec, gen mdse.
Stevens Gertrude G Mrs.
Stewart Harry, nurse.
Stewart John H, foremn.
Stewart Mary Mrs.
Stough Elson S, student.
Stough Emma R Mrs, music tchr.
Stough Frank E (Emma), lab.
Stough Marion S, public sten & agt S D County Mutual Fire Ins Co.
STURZ J L (The Correct Tailor), 954 8th, San Diego, Phone Main 3338. (See left side lines).
Stuver Stephen T (Era C), rancher.
Swanson Algot, prop Valley Market.
Swoboda John F, rancher.
Taylor Fredk (Nannie L), fruit packer.
Taylor I M, rancher.
Taylor Olive M, clk.
Terhune Martin L (Isadora), lab.
Terhune Raymond, lab.
Thacher Phillip S, atty & notary.
Thielkeld Amanda Mrs.
Thompson Chas F, farmer.
TIP-TOP AND KLEEN MAID BREAD, manufactured by Snowflake Baking Co, 701, 16th, San Diego (See right bottom lines and page 8).
Trent Jas L (Elizabeth), rancher.
True Fred S, bicycles.
True Hannah T Mrs.
True Ina C, bkpr.
True Roy C, clk C C Clark.
Tullis Roy W (Hazel A), mach The Big Garage.
Turner John C, agt.
Twelker Esther, tchr Japatul sch.
Tyner Afra Mrs.
Vacher Eugene S (Josephine M), rancher.
Vasques Herman, lab.
Vermillion Thos, blksmth The El Cajon Machine Co.
Vickers Geo H, rancher.
Villevecencio Manuel ,lab.
Vreeland Cornelieus G, rancher.
Walker Fred, barber.
Walter Louis.
Walker Jos M, rancher.
Walsh Thos (Marp D), rancher.
Webb Sarah A Mrs, real est.
Weddle H H, rancher.
Weddle J H, rancher.
Whipple Fred(Margaret).
Whiting Geo E, orchardist.
Whitman O T, packer.
Wilhite Ora D, horticulturist.
Wilkerson Kathryn.
Wilkerson Lurline.
Wilkerson Wm L, prop El Cajon Hotel.
Wilks Frank E, lab.
Williams Chas N (Bertha A), rancher.
Williams D Paul, pharmacist Frank & Hill.

Johnson-Saum Company
FUNERAL DIRECTORS
LADY ASSISTANT
N. W. Cor. Fourth & Ash
TELEPHONES SUNSET, MAIN 158 HOME 1158



Emma Egbert Williams Manager
HEBRON HOME
For Aged People
(Incorporated)
Undenominational, established by Emma Egbert Williams, 22 years experience in caring for aged people.
1825 NEWTON AVE.
PHONES HOME 3255 MAIN 3869
SAN DIEGO, CAL.

SOUTHWESTERN PORTLAND CEMENT VICTOR TRADE MARK MATERIAL OF QUALITY
J. S. SCHIRM COMMERCIAL CO.
VICTOR CEMENT
LIME, CEMENT, BUILDERS' SUPPLIES
FOURTH AND K STREETS

NEARPASS' SEED STORE
BOTH PHONES 522 SIXTH STREET
THE LEADING SEED HOUSE IN SAN DIEGO—Established 1897
Agents for CYPHERS Incubators

Wilson Jas A, mech.
Wilson Melvin L (Belva E), rancher.
Winn J J.
Wise John S, rancher.
Wise Myrtle A.
Wohlferd Carl A (Lydia), farmer.
Womans Assembly, pres Mrs. Anna Stransfield, sec Marion S Stough.
Worley Chas M, rancher.
Wright Gail H, student.
Wright Harold W, mach hlpr.
Wright Homer A, student.
Wright Raymond L, fruit packer.
Wurts Maurice, rancher.
Yorba Antone, rancher.

Encanto Directory
1917

6 6-10 miles e San Diego, Elevation 200 feet.

Alexander L H.
Allen John.
Alverson S E, rancher.
Ambrecht Harry M, jeweler J Jessop & Sons (S D).
Ambrecht Louis J, lndymn.
Amos Frank, cigar mkr.
Anderson Geo C, cigar mkr.
Anderson John, blksmth.
Anderson Yens, carp.
Aplin J B, rancher.
Atwood Harry R, mgr Encanto Water Co and real est.
Atwood John R, rancher.
Atwood Jos R.
Auston Osborn G, clk.
Bailey John, rancher.
Baker Geo B (Agnes), prop Crescent Stages.
Baker Henry E, gardener.
Bamberry Jas H (Helen E).
Barrows C H.
Bennett Jesse.
Bennett M A Mrs, dress mkr.
Bentley Sam'l E, rancher.
Best B G, lndymn.
Bode F A.
Bradley G R.
Brett John, rancher.
Brooks Janette L (wid A O).
Brower Alfa S.
Bryant Frank H, ice puller.
Buck Geo S, rancher.
Butler Alice M, tchr Encanto sch.
Caldarella Sam.
Capps Edwin M (Elfa C).
Carbone Frank.
Carey Jas F, poultry.
Carl Kate.
Carl Nella.
Carlton Edelbert D, rancher.
Carter Nicholas (Myrtle), bartndr.
Casey Lawrence, rancher.
Cawthorn N, gas mkr.
Chater Mary K Mrs, asst sec S D Humane society.
Chater N W.
Christian Union Corner Church, Rev W S Trader pastor.
Clark John.
Clinkscales John A.
Cole Rev, pastor Mthodist Episcopal Church.
Colerider John M.

C. H. HAGENBUCK
DEALER IN
Groceries, Smoked Meats, Hardware, Kitchen Utensils.
Men's Furnishings, Dry Goods and Notions.
Phone, Main 3805-W1 ENCANTO, CAL.

AETNA
Life, Accident, Etc.
G.et
A.etna-ized
BY
GIST
INSURANCE SERVICE
GILMAN A. GIST
202 Owl Bldg.
MAIN 188

Frye & Smith
Print This Directory
856 Third St. San Diego

IT'S OUR BUSINESS TO MIND YOUR BUSINESS
919 SIXTH STREET SAN DIEGO MASTEN & KENDALL SALES RENTALS INSURANCE
REFERENCE: ANY BANK OR TRUST COMPANY
PLACE THE MANAGEMENT OF YOUR PROPERTY IN OUR CARE

S. W. GRIER CO. INC.
102-4 Broadway PHONES: PACIFIC 2615; HOME 3280
SURETY BONDS
GENERAL INSURANCE
BUILDING LOANS

Cox Jas H, plasterer.
Cox Mary A Mrs.
Cox W J, rancher.
Creasy Edwd T (Nora), checker C S Hardy.
Crowe Carrie E, real est.
Dalia Jos.
De Mortel Dan'l (Jennie), rancher.
Disteli Alfd, rancher.
Dunlop Emory A, poultry.
Dunton Clarence L (Fannie).
Dyball Lizzie A (wid Geo).
Edmondson Benj (Minnie A), clnr and dyer.
Emeis H T.
Emerson Benj F (Laura B), jeweler.
ENCANTO POST OFFICE, C H Hagenbuck postmaster.
Encanto Public School.
Encanto Water Co, H R Atwood mgr.
Evans John H, poultry.
Evans L W.
Evans T D.
Evans W F.
Fahlen Oscar J, lab.
Fascher Herman.
Finell Andw J, acct.
French Jas M Mrs.
Fuller Geo A, pipe ftr H R Atwood.
Fuller Geo S, clk P O.
Gerache Michl E, rancher.
Gerachi Jos.
Gerachi Tony, rancher.
Gibbs Lyman G, driver.
Golden A A.
Golden Edgar G, electr.
Goodale D A, lndymn.
Guion Freak A, dairy.
Gundlach Carl C.
Hadfield Robt D, auto mech.
Hadsell S F.
HAGENBUCK CHARLES H (Nellie C), general merchandise and postmaster. (See adv).
Hale W E, rancher.
Hall Jos, rancher.
Halley Henrietta G Mrs, clk Whitney & Co.
Halley T C.
Hammond A B Mrs.
Hanes Frank F, carp.
Harris David G, lab.
Harrison Anna L, prin Encanto sch.
Hartley Mark, supt W A Shaules Co.
Hill D G.
Hill Jas, painter.
Hiller Gus L, real est.
Hoffman Ellen K Mrs.
Houston H L.
Huefner Emil F.
Hulme Francis M Mrs.
Hume J D.
Hunter Luke, rancher.
Irgens J P.
Jaeger Fredk X.
Johnson Adelaide, seam.
Johnston J J, rancher.
Johnston Wm M.
Jones Emanuel M Mrs.
Jorgenson Augustine.
Jurgen Henry, rancher.
Kimball Nettie M (wid E M).
Lake Alfd V (Zita), ins.
Lamb Harvey W Mrs.
Laney Roy M, trans.
Lange Fred W, cement contr.
Langley Jos G.
Laterreur Sarah A (wid Jos).
Lemon Emma F (wid Wm).
Long John T, real est.
Lorenzen Chas A, cigar mkr.
Lundell G, rancher.
McFadden Ransom H.
Malmberg J.
Marquardt, gardener.
Methodist Episcopal Church, Rev Cole pastor.
Meyer Geo F, poultry.
Meyer Geo P, barber.
Miller Chas O, rancher.
Miller Frank C.
Miller John, rancher.
Miller John A (Phoebe A), lab.
Mohr Anton Mrs.
Monroe R P.
Moore P M Mrs.
Moortel Edwd, lab.
Motzeck Aug JJ, gardener.
Murray Francis P (Lilly F).
Nace Uriah T, poultry.
Olney Edgar H, painter.
O'Meara Dan'l (Mary), mill wkr.
Palmer Lewis W, slsmn.
Palmero Peter.
PARKER PAINLESS DENTIST, James G. Kendrick mgr, 5th at F San Diego, Cal. (See left side lines and page 23).
Patrick John C, painter.
Patterson R G.
Pelikan Vaclar, rancher.
Peterson J P Mrs.
Platto W H.
Potter Harry, waiter Rudder's Cafe.
Pugh Harry H (Millie).
Pullman Carl (Sussie), carp.
Purcell Chas, rancher.
Randall Geo (Margaret), poultry.
Randall Lorraine.

Pacific Mutual Giant of the Pacific
There's a Reason
The Pacific Mutual Life Insurance Co. issues One Accident Policy Every Minute, Sixty Every Hour
ASK W. S. NEAL
625 F ST.

PETERSON BROS. AUTO SHEET METAL WKS
Wrecked Auto Bodies and Radiators Repaired
PETERSON BROS.
AUTO SHEET METAL WORKS
See Page 6

SOUTHERN TRUST
SAN DIEGO'S MILLION DOLLAR BANK
G. A. DAVIDSON, PRESIDENT

CHAS. R. McCORMICK LUMBER CO.
Wholesale and Retail Dealers BOTH PHONES MAIN OFFICE: FOOT OF 24TH ST. CITY OFFICE: 923 3RD ST., COR. PLAZA

Randall Lottie.
Randall Mabel.
Range John W (Nettie).
Redway Chauncey H, tchr Encanto sch.
Richardson Philip J Mrs.
Robbins F M.
Robinson Kenneth.
Rodriguez Caesar.
Rogers Isaac.
Ross Henry L, real est.
Rowe Leonard (Rose).
Runge Anna E (wid G H).
Runge Geo, clk Western Metal Supply Co.
Schiller Siegmund, bkpr.
Seay Grady B (Gladys I), publisher Encanto Express.
Selden S C Miss.
Senseney Alfd, solr.
Seward Wm, carp.
Shaules Wm A (Cora B) (W A Shalues Co).
Shaules W A Co (W A Shaules), real est.
Shaw Jos M.
Shearer Wm J, carp.
Shell Dan'l F, rancher.
Sheridan Lawrence J.
Sherman A E, rancher.
Shier Esther, steno.
Shier Gustar, pdlr.
Shipman Curtis B.
Sidwell Geo W, lab.
Simon Stella.
Sinram C H, carp.
Smith Austin M.
Smith B C, carp.
Smith Geo, rancher.
Smith Geo H, auto opr.
Smith Sam'l, rancher.
Sprague Geo L.
Stannard Bruce R (Stannard & Stannard).
Stannard L A (Stannard & Stannard).
Stannard & Stannard) (B R and L A) gen mdse.
Stayton Morley T, dancing tchr.
Steffens J Mrs.
Stone M H.
Strong Caroline J.
Strong Harriet C (wid W A).
Sturges Augusta J (wid J A).
Summers John G, eng.
Summers Reuben.
Tarbox Mary C (wid Waldo), rest.
Tedrow Jas H, driller.
Terry McLean W (wid O L).
Thompson L J Mrs.
Thompson M J.
TIP-TOP AND KLEEN MAID BREAD manufactured by Snowflake Baking Co, 701, 16th, San Diego. (See right bottom lines and page 8.)
Tolson Jos H.
Tortemas Jos, rancher.
Trader Chas T, repairmn Pac. T & T Co.
Trader W S, pastor Christian Union Corner Ch.
Tyler Sam'l, rancher.
U S Radio Station.
Voter Harry M (Minnie L), lab.
Walker A A.
Ware Wm A, carp.
Waterman John.
Watkins J C.
Webb Geo W, insp.
Westerdahl A G, contr.
White Chas A, printer S D Union.
White Emma Mrs.
Wilhelm Fred, rancher.
Wilkinson Wm.
Willett Richd M, lab Benson Lbr Co.
Williams Frank B.
Williams Henry R Rev.
Wilson John W, genl contr.
Winter R.
Wolfer Susan Mrs, pres Fortnightly club.
Wood Harry J.
Woods A E Mrs.
Wright Thos W, rancher.
Yeckley Madge A, dep Co clk and steno Shalues Co.
York Chas H, rancher.


MUEHLEISEN TENT AND AWNING CO.
Manufacturers of
Tents Awnings and Covers
Flags, Sails and Camp Furniture
753-755 Fourth Street
Both Phones

Office Buildings
With their tenants see Pages 17-19

AN AD in the City Directory Makes Business—Increases the Business Value of Your Name.

AND COMMERCE BANK
COMMERCIAL ACCOUNTS AFFORDED
SPECIAL FACILITIES AND SERVICE

Hartwell Electric Co.
955 SIXTH STREET
Designers and Manufacturers
ARTISTIC
ELECTRIC FIXTURES

HOME 4328
PACIFIC 1478

ROOD-PETERS COMPANY
Real Estate
Loans and
Investments

909 Seventh
Street
San Diego
Cal.

American
National
Red
Cross

San Diego
Chapter

Headquarters
616 Southern
Title Building

948 Third St.
Phone, Main 2048

ENCINITAS

30 9-10 miles n of San Diego, Elevation 85 feet.

Allen Margaret L Mrs, poultry.
Allen Morris C, carp.
Bacon Elizabeth M Mrs, tchr Aliso sch.
Bennett Waldo R, rancher.
Bramming Carl F (Clara O), clk Encinitas Cash Store.
Bumann Emma Mrs.
Bumann Herman, rancher, r Olivenhain.
Bumann John C, rancher, r Olivenhain.
Bumann John H, rancher, r Olivenhain.
Bumann Marie.
Contua J N Mrs.
Caranza Jesus, rancher.
Chalvet Peter, rancher, r Olivenhain.
Cole Henry R (Eoly & Cole).
Coutts Fred (Elizabeth A), trainer, r Merle.
Cox Ethel C Mrs.
Cox Wade H, rancher.
Cozens Bert G, rancher.
Cozens Thos W (Annie H).
Davis Chas W (Nettie S), rancher.
Denk Alex, rancher.
Denk Louis (Helene), rancher, r Olivenhain.
Donahoo Wm J, carp.
Dragoman John M (Ivy L), miner.
Eckhardt Karl, rancher.
Encinitas Cash Store, E E Garnett mgr, gen mdse.
Encinitas Mercantile Co, W Rathyen prop, gen mdse.
Eoly A E, rancher.
Eoly & Cole, poultry.
Eymann Edwd, r Olivenhain.
Eymann Freda Mrs.
Fauth K Mrs, r Olivenhain.
Fay John A (Ellen D), real est.
Fidero Theo (Matilda W), rancher, r Olivenhain.
Gantner Chas, r Olivenhain.
GARNETT ERNEST E (Kate F), mgr Encinitas Cash Store and postmaster.
Garnett Ransford S.
Gifford Jas F, fishermn.
Graham Annie B, dress mkr.
Hager Barbara Mrs.
Hallett M J, rancher.
Hammond Edwd, carp.
Hammond Edwd L, rancher.
Hammond Mary T Mrs.
Hammond Sam C, rancher.
Hauck Alvine C.
Hauck Herman, rancher and school trustee, r Olivenhain.
Hill P D, rancher.
Huchting Arnold F, rancher.
Huchting August H.
Huchting August H jr, rancher, r Costa.
Huchting Bros Inc, ranchers.
Huchting Emil B, lab.
Huchting Fred, rancher.
Huchting Marie C, tchr Green Valley sch.
Ingersoll Donald C, carrier R D.
Janssen Ehno T.
Kohlert Anna C Mrs.
Kohlert Fred, rancher, r Olivenhain.
Kohlert Louisa L Mrs.
Kohlert Otto, poultry, r Olivenhain.
Kohn Ferdinand, rancher, r Olivenhain.
Krausse G A.
Lauer Gertrude H Mrs.
Laugherty Milby (Margaret A), rancher.
Le Stourgeon Ernest Z (Mary A), rancher.
Lienhard Otto (Clara), prop The Lienhard and Livery.
Lienhard Otto jr, lab.
Lienhard The, Otto Lienhard prop.
Luhr Louis C (Lydia M), rancher.
Lux Alex, rancher.
Lux Beatrice G Mrs.
Lux Chas H, rancher.
Lux Elizabeth B Mrs.
Lux Henry, apiarist.
Lux Jessie.
Lux John (Christina), rancher, r Olivenhain.
Lux Margaret Mrs.
Lux Peter, rancher.
Lux Roy, rancher.
Lyman Chas A, rancher.
Macnealy Carl, lab.
Mervin Gladys E, tchr.
Mesa Jose D, rancher.
Monand John T, r Rock Camp.
Morrell Calvin M (Wilhelmine), rancher.
Motzeck Aug Mrs, r Olivenhain.
Newman Curtis A, slsmn.
Nipp Jos R (Addie), foremn Santa Fe.
Olivenhain P O, consolidated with Encinitas.
Peterson M Miss, apiarist.
Postoffice, E E Garnett postmaster.
Rathyen Warner (Mary C), genl mdse and constable.
Reed Carl A (Ola P), agt Santa Fe.
Reseck Alex D, rancher.

GEORGE F. OTTO
FLORIST and NURSERYMAN
NURSERY, 35TH AND NATIONAL AVE. PHONE MAIN 7086
FLORAL DEPOT COR. SIXTH AND B
PHONE { MAIN 759 / HOME 1207

CHAS. F. O'NEALL
943 6TH ST. Phones: Home 3590, Main 252
LOANS
REAL ESTATE
FIRE INSURANCE

Reseck Edwd E, eng.
Reseck Fred C, lab.
Reseck John, lab.
Rice Fern, tchr.
Rice Geo F, rancher.
Rupe Jas W (Josephine E), painter.
Schultz Wm, rancher.
Scott Frank L, rancher.
Seiler John G, rancher.
Shephard Guthrie, rancher.
Shephard Jas H, rancher.
Shephard Lawrence, rancher.
Slaff Chas E.
Snydan John C, rancher.
Tallant E P Mrs.
Tausch Geo, r Olivenhain.
Teten Fred Mrs.
Teten John J, rancher.
Teten Wm, ranch hd.
Thebo Emma Mrs.
Thebo Geo, rancher.
Thebo Jesse, mining.
Thebo Linedon G, mech.
Thebo L Pearl, rancher.
Thebo Margaret Mrs, nurse.
Thilges John N (Nora M), rancher.
Thilges Nicholas J, rancher.
Tingman Albt G (Hattie A), miner.
Togel Adolf J (Anna), rancher.
Valenzuela Jos R, rancher.
Van Antwerp Dan'l H, rancher.
Ward Geo M (Harriet A), rancher.
Ward Margarite J.
Ward Thos S, rancher.
Warner Kenneth L (Maude A), rancher.
Wellenstein Carl, rancher, r Olivenhain.
Weller Leevis E (Anna K), rancher, r Olivenhain.
Wells Jas C, rancher.
White Wm H, rancher.
White Wm J, blksmth.
Wiegand Adam, rancher.
Wiegand Alvin, rancher, Olivenhain R 1.
Wiegand Amelia, Olivenhain.
Wiegand A J Mary Mrs, Olivenhain.
Wiegand Elizabeth.
Wiegand Fritz, farmer, Olivenhain.
Wiegand Herman A, rancher, Olivenhain D D 1.
Wiro Wm jr, rancher, Olivenhain.
Woodworth Velma, tchr Encinitas sch.

THE City Directory is the most effective and most economical method of reaching all the people all the time. Those who buy without looking at the list of those who sell do themselves great injustice. The classified lists in the Business Directory form the best Buyer's Guide on earth. A modern up-to-date method of getting what you want.



GEORGE N.
PEPPER
General Insurance Bonds
212-213-214 Central Mortgage Building
Main 1769

Write Us for Mailing Lists
Any Trade or Profession Here or Anywhere
=
San Diego Directory Company

TIP-TOP AND KLEEN MAID BREAD
MANUFACTURED BY SNOWFLAKE BAKING CO.
HOME 1047 MAIN 47
SOLD BY ALL GROCERS

LEIGHTON McMURTRIE
1202 3d, McMURTRIE BLDG.
FINANCIAL CORRESPONDENT PENN MUTUAL LIFE INS. CO.
INVESTMENT BONDS
INSURANCE
MORTGAGE LOANS

ESCONDIDO

"The Sunkist Vale"

Center of Rich Agricultural section. On Santa Fe Railway, and County System of Boulevards. Thirty-five miles from San Diego. Elevation 700 feet.

Healthy climate; citrus and deciduous fruit; farm products; dairy ranches; average rainfall 16 inches; irrigation system; electric light and gas plant; municipal water plant; sewer system; sidewalks and graded streets; four banks; daily and one weekly newspaper; fine schools; dozen churches; five hotels; population of city, 2,500.

Celebrates Grape Day, each year, Sept. 9.

Write to Chamber of Commerce for illustrated booklet telling all about the finest valley in Southern California.

ESCONDIDO ADVERTISING SECTION

W. B. Walton
Jewelry Manufacturing
Designing
Repairing
Genuine Stones
Watch Repairing
Moderate Prices
1021 4th St.
Just north of Owl Drug Store

REPAIRS AUTO LIVERY
ESCONDIDO GARAGE
EARL P. SCHNACK, PROP.
AUTOMOBILES AND SUPPLIES
PHONE 157 ESCONDIDO, CAL.

Naylor Gem Co.
Jewelers
Miners and Cutters of Precious Stones
We have our own mines of Tourmaline, Beryl, Turquois, Hyacinth and Garnet
330 Broadway
U. S. Grant Hotel

A. W. Wohlford, Pres. J. J. Rutherford, Cashier
E. G. Logan, Vice-Pres. F. E. Boudinot, Asst. Cashier
Escondido National Bank
Capital, $50,000.00 Surplus, $25,000.00

A. W. Wohlford, Pres. E. E. Turrentine, Cashier. G. V. Thomas, Vice-Pres.
Escondido Savings Bank
Capital, $25,000.00 Surplus, $21,000.00
4% Interest Pair on Term Accounts Escondido, Cal.

PARADISE VALLEY SANITARIUM
NATIONAL CITY, CAL.



Thearle Music Co.
640 BROADWAY



MAIN 798
HOME 1198



Victrolas

PIANOS.
KNABE
Knabe-Ampico
IVERS & POND
VOSE-KIMBALL
DECKER
KOHLER & CAMPBELL
MARSHALL & WENDELL
AUTOPIANO
GULBRANSEN & DICKINSON



CENTRAL GARAGE

A. F. HUBBARD, Prop.

ESCONDIDO, CAL.

SUPPLIES REPAIRS LIVERY

24 HOUR SERVICE

TELEPHONE 227 P. O. BOX 327

Sunset Phone 123 H. E. Shannon, Manager

Chas. R. McCormick Lumber Company

Best Grade **LUMBER** Best Service

ESCONDIDO, CAL.

Riverside Portland Cement, Paroid Roofing, Mission Plaster, Silos

---

Harry S. Russill, Prop. Telephone, Escondido 223-J

RUSSILL'S

A PLACE TO EAT

WE CATER TO THE MOTORIST

Continuous Service

WEST GRAND AVENUE ESCONDIDO, CAL.

Escondido Office Lime near Grand Ave.
Phones: Office 157, Res. 145

San Diego Office 630 10th St.
Main 1346; Home 1429

SPEEDY'S ESCONDIDO SAN DIEGO TRUCK LINE

STORAGE AND GENERAL TRUCKING L. R. SIBBALD, Prop.

Office Buildings

With their tenants see Pages 17-19

The Thiel Detective Service Co.

F. R. CLAYTON
Manager

PHONE
SUNSET MAIN 2350

Los Angeles Office, Suite 926 Washington Bldg.

PHONE
HOME A 2844

CANDIES LIGHT LUNCHES
KEMP'S SODAS
209-211 BROADWAY



J. L.
STURZ
THE CORRECT TAILOR

Fashionable Tailoring for Ladies and Gentlemen

Remodeling a Specialty

954 8th ST.
Just South of Broadway

J. W. URSCHEL

Funeral Director and Licensed Embalmer

Neatly Equipped Chapel. Lady Assistant

AGENTS FOR MONUMENTS

Phones: Office 248 M.
Res. 248 J.

ESCONDIDO, CAL.

Escondido City Directory

1917

CITY OFFICIALS.

Board of Trustees—Alexander Stewart pres, J Y Lazalere, Oliver Oakes, E J Loveless and Thos. Bandy.

City Clerk—Harve L Gongwer.

City Treasurer—Harold F Thompson.

City Recorder—E M Tarvin.

City Marshal and Street Supt—Geo B Rice.

City Attorney—A M Thompson.

City Engineer—Nelson K Carpenter.

Board of Health—Dr B L Crise, N K Carpenter, Herman Rolfes.

JUSTICE OF THE PEACE—Pierce J Wisdom, RFD 2.

ESCONDIDO CHAMBER OF COMMERCE. Officers and Directors—J T Morrison pres, F S Slade 1st v-pres, R S Cox 2d v-pres, H T Lyon treas, J H Heath sec, H L Gongwer asst sec. Directors—J C Cassou, Russell S Cox, H Fish, H L Gongwer, F B Hunt jr, H T Lyon, J V Larzalere, P H Manchester, A J McKenzie, J T Morrison, H E Shannon, C W Stearns, F S Slade, H F Thompson, P Evans

CHAMBER OF COMMERCE OF NORTHERN SAN DIEGO COUNTY. Officers and Directors—Timothy Brownhill, Ramona pres, Dr. W V Nichols Oceanside 1st v-pres, F B Richardson, Vista 2d v-pres, W M Smelser, Fallbrook treas, J H Heath, Escondido sec. Directors—W N Bradbury Escondido, J C Bryan Bonsall, Timothy Brownhill Ramona, John A Campbell Julian, J H Heath Escondido, H F Johnson Ramona, Dr W V Nichols Oceanside, A W Martin Vista, W M Smelser Fallbrook, J W Sherwood San Marcos, Ray Trussell San Pasqual.

FIRE DEPARTMENT.

Escondido Fire Department, A F Hubbard chief.

PARKS.

Grape Day Park.

BUSINESS BUILDINGS, HALLS, ETC.

City Hall, 231 Grand av.

I O O F Hall.

Masonic Hall.

POST OFFICE, C W Corey postmaster.

CEMETERIES.

Oak Hill Cemetery.

CHURCHES.

Christian, Rev. A T Felix pastor.

Christian Science, Mrs. Gertrude Humphrey reader.

Congregational, Rev L A Goddard pastor.

Episcopal, Rev A Juny rector.

First Baptist, Rev H B Thomas pastor.

N. L. COLEMAN
410 B STREET
INSURANCE
LOANS
PHONE. MAIN 999

V. WANKOWSKI & CO., INC.
V. WANKOWSKI, PRESIDENT W. McCLELLAND, VICE PRES. & SECY,
Loans, Real Estate, Insurance, Surety Bonds. PHONES: Main 2029 Home 1315 341-342-343 Spreckels Theatre Bldg.

German Advent, RFD 2.
Methodist Episcopal, Rev A J McKenzie pastor.
Nazarine, Rev F A Neufeld, pastor.
St Mary's, Rev Peter Stoters pastor.
Seventh Day Adventist (English).
Spiritualist.

CLUBS.

Current Events Club, meets every Monday afternoon at homes of members.
East End Club, meets every 2d Wed.
Escondido Athletic Club, C S Sharp sec.
Women's Club, Mrs H W Beers pres, Mrs D F Henderson cor'es sec.
Parent Teachers Assn, Mrs. G W Wisdom pres, Mrs Louise Leonhard sec.

LIBRARIES.

Escondido Public Library, Everett Cooper librarian.

SCHOOLS.

Escondido Grammar School, C C Smith prin.
Escondido High School, G J Roberts prin.
Seventh Day Adventist Sch.

LODGES.

Consuelo Lodge No 325 F & A M—Meets the first Monday on or before the full moon of each month at Masonic Hall, W M Carpenter W M, J N Turrentine sec.
Escondido Chapter No 154 Order of the Eastern Star—Meets first and third Tuesdays at Masonic Hall, Mrs Jessie Churchill sec.
Escondido Camp No 8155, Modern Woodmen of America—Meets second and fourth Wednesdays at Masonic Hall.
Woman's Club of Escondido, meets first and third Monday afternoons.
Escondido Camp No 81 Woodmen of the World—Meets second Tuesday of each month at Masonic Hall, E E Young clk.
Escondido Hive No 64 Ladies of the Maccabees—Meets first and third Thursdays at I O O F Hall, Mrs Emma Watrous sec.
Escondido Lodge No 344 I O O F—Meets every Monday at I O O F Hall, Wm M Beckler sec.
Escondido Tent No 11, Knights of the Maccabees—Meets first and third Thursdays at I O O F Hall.
Grand Army of the Republic, Escondido Post No 143—Meets second and fourth Fridays 2:30 p m at Masonic Hall.
Guejito Temple No 9, Pythian Sisters—Meets second and fourth Wednesdays at I O O F Hall.
Hidden Vale No 6529, Royal Neighbors of America—Meets second and fourth Wednesdays at Masonic Hall.
Mistletoe Rebekah Lodge No 218, I O O F—Meets second and fourth Thursdays at I O O F Hall, Kate C Henderson sec.
Olive Branch Encampment No 9, I O O F—Meets first and third Fridays at I O O F Hall, M F Covell sec.
Spanish War Veterans—Meets first Tuesday of each month at rooms over Escondido Natl Bank, H L Harlow comdr, Wm Hyne adjt.
Themis Lodge No 146, Knights of Pythias—Meets first and third Wednesdays at I O O F Hall, H F Thompson C C, H N Carpenter K R & S.
Women's Relief Corps G A R, Escondido Relief Camp No. 53—Meets second and fourth Fridays at Masonic Hall.

A

Aarberg Albt K (Pearl), rancher, RFD 2.
Aarberg Anna Mrs.
Aarberg Rhoda K Mrs.
Aarberg Robt, clk Wisdom's Cash Grocery.
Abell Eugene M (Stella B).
Abell Ida H Mrs, music tchr.
Abell Ulysses G (Ida H), painter.
Abell Zillah.
Abrams Elizabeth Mrs, rancher, Moosa.
Adams Edwd G (Mary W) prin High Sch.
Adams Emelie A Mrs.
Adams Joel R.
Adams John F.
Adel Oliver (Frances E).
Adrian Henry H, rancher.
Agnew Robt A (Harriett A), hay, grain and feed.
Albin Edwin.

IRWIN & CO.
HAY, GRAIN, FLOUR, MILL FEEDS, POULTRY FEEDS, GRAIN BAGS, WOOL BAGS, SACK TWINE, COAL
Main office
FOURTH AND K
PHONES: MAIN 440 HOME 1440

Ross & George
Bookbinders
Blank Book Manufacturers
and Paper Rulers
860 Third

ORT IRON WORKS
PHONE MAIN 1920 11TH AND IMPERIAL AVE.

CALIFORNIA IRON WORKS
INCORPORATED
PHONES, HOME 3295, SUNSET 1336
FOOT OF SEVENTH STREET, SAN DIEGO, CALIFORNIA

ENGINEERS, FOUNDERS, MACHINISTS
STRUCTURAL IRON AND STEEL CONTRACTORS
FREIGHT AND PASSENGER ELEVATORS
J. C. DRT, GENERAL MANAGER — RESIDENCE PHONE, HOME 2049



SHOE ECONOMY must be judged by the cost PER YEAR, not by the price PER PAIR

WALK-OVER Shoes cost less per year than any other shoes in the world.

Walk-Over Boot Shop
1059 FIFTH



Albright Rose C, RFD 2.
Alexander Carl, watchmn A T & S F Ry.
Alexander Gwendolyn, tchr Grammar Sch.
Alexander Oliver H (Frances E), baggagemn A T & S Fe Ry.
Alexander Ralph H, student.
Alexander Robt B (Amy), sec The Escondido Valley Land and Planting Co, and v-pres Escondido Vineyard and Winery Co, r Anaheim.
Alexander Wm E (Emma J), pres The Escondido Valley Land and Planting Co.
Allen Henry B (Clara).
Alto Frank (Concepcion), farmer.
Alto Frank jr, lab.
Ambrose Chas N (Anna D), fruit grower.
Ames Chester (Minnie), rancher, R FD 2.
Ames Julian G, hlpr Whitehead Bros.
Ames Perley, hlpr Central Garage.
Amesbury Arthur J (Leora), bldg contr.
Anderson Albt, rancher.
Anderson Asa, rancher.
Anderson David E, rancher, Moosa.
Anderson Harry C (Mamie), barber D O Moore.
Anderson John H, waiter Russill's—a place to eat.
Anderson Milton, electr.
Andrade Louis (Jesus), lab.
Anglin Margaret (wid Jas), housekpr Hotel Escondido.
Armstrong Warnot H (Maude E), rancher RFD 1.
Arndt E W, fruit packer.
Arndt Louise, bkpr Escondido Citrus Union.
Arthur Mary A, osteopath Rock Ledge Sanitarium.
Ashleigh Clarence M (Alma T), tel opr A T & S F Ry.
Ashley Aubrey ,Mattie S), printer Times Advocate Publishing Co.
Ashley Guy B (Edith N), printer Times-Advocate Publishing Co.
Ashley Luella (wid S E).
Ashley Ruby L, opr Pac T & T Co.
Asmus Alex H, rancher.
Asmus August R, rancher.
Asmus Augusta H Mrs.
Astleford Ida, tchr Glen Sch.
Atchison, Topeka & Santa Fe Ry, Wm W Carpenter agt.
Atyeo Edwin, lab.
Atyes Jas.
Auditorium Theatre, Grand av sw cor Lime.
Austin Wm J (Callie).
Avenue House, fur rms.
Avery Chas N (Fannie), rancher R FD 2.
Axe Frank H, student.
Axe Minnie E (wid Fred).

B

Baerg David J (Rachel A).
Baerg Rachel, fruit packer.
Bailey Willis D (Jennie E).
Baines James T (Alice L), rancher.
Baines Kittie, RFD 2.
Baines Robt F, RFD 2.
Baker Grover M (Hazel N), barber.
Baker Ory (Maude B), (Baker & Beckler).
Baker Verna Mrs, Moosa.
Baker W H, mach Moosa.
Baker & Beckler (Ory Baker, W W Beckler), bldg contrs.
Baldridge Frank G (Mabel S), cashr Home Savings Bank.
Baldridge John H (Gwendoline), rancher RFD 1.
Baldridge Leland, rancher.
Baldridge Wm H (Fannie N), pres First National Bank and pres Home Savings Bank.
Ballagh Margaret (wid B J).
Ballard Albt, appr Times-Advocate.
Ballard Bort (Ruth L), fruit packer.
Bandy Frazier H.
Bandy Mary L, student.
Bandy Thos (Susie C), blacksmith and farm implements and member board of trustees.
Bang David, fruit packer.
Barclay Daisie A Mrs.
Barclay Ella J Mrs.
Barclay Thos B, rancher.
Barr H, rancher RFD 2.
Barr John W (Florence J), janitor Grammar Sch.
Barr Wallace.
Barthel Reinhold (Gertrude), prop Blue Ribbon Bakery.
Barthel T R, rancher RFD 2.
Bartholomew Lee (Eva), RFD 1.
Bartlett Bert, barber Leo Escher.
Bartley Clarine H.
Bartley Geo F, meatctr Pioneer Meat Market.
Bartley Lillian E.
Bassett Levison S (Mabel), (Bassett & Prior).

HARRY FISHER & CO.
GENERAL INSURANCE, REAL ESTATE, BONDS
240 C STREET

Willard STORAGE BATTERY LBA
TRADE MARK REGISTERED
1251-57 FOURTH ST.
J. Stanley LaSha
IGNITION STATION
Willard STORAGE BATTERY LBA
TRADE MARK REGISTERED
MAIN 693

Bassett & Prior (L S Bassett, Saml Prior), harness and farm implements.
Batchelder Robt C, rancher.
Batchelor R L, rancher RFD 2.
Battiste Selia (Onestina), lab.
Bearcroft Edwin (Harriet A), RFD 2.
Beard Roy C, electr Escondido Mutual Water Co.
Beardslee Obed H (Susan), rancher.
Beck Martha A (wid J A).
Beck Reginald G (Myrtle), mgr Escondido Fruit Growers Assn.
Beckler Emma F (wid Wm).
Beckler Wm W (Baker & Beckler).
Beckwith Francis M (Mary A).
Beckwith Harold A.
Beckwith Milton C (Belle), rancher RFD 2.
Beeks Horace V, clk U S Forest Service.
Beers Horace W (Winifred N), pres Escondido Hardware Co.
Beers Winifred N Mrs, sec Escondido Hardware Co and pres Women's Club.
Bell Amberton J, auto opr.
Berchett Henry C (Opal).
Best Willis A (Ada), rancher.
Beven Albt (Georgiana), mgr Eureka Ranch.
Beven Lily, RFD.
Beven Wm F.
Bevington Royal P (Nellie A).
Bevington Wm P (Elizabeth), vet surgeon.
Beyer John C, rancher.
Bidwell John, rancher.
Bigger Angelian, rancher.
Bigger Robt.
Bingham J F (Moosa).
Bjorson Geo A, farmer.
Black Franklin E, rancher.
Blackburn A B (Dora K), rancher RFD 2.
Blackburn Ada M (Reynolds & Blackburn).
Blackburn Irene.
Blackburn Lotto (wid Chas).
Blackburn Lula.
Blackhall Catherine (wid Chas).
Blake Libbie J (wid W R).
Blasius Nicholas, rancher RFD 1.
Blodgett Chas.
Bloom Henry F, pres Home Savings Bank, and rancher RFD 2.
Bloomer W A, RFD 2.
Blount Chas E, rancher RFD 1.
Blount Geo S, rancher.
Blue Ribbon Bakery, Reinhold Barthel prop.
Bockus Edwin A, tmstr Escondido Truck & Transfer Co.
Bockus Jessie D.
Boisvert John H, auto opr.
Bolton John.
Boosey Frank O.
Boosey Kenneth L, lab.
Bootery The, M V Wisdom prop, boots and shoes.
Borden John.
Bostwick A E, rancher.
Bostwick Earl S (Maude), rancher.
Bostwick Fern, fruit packer.
Boudinot Edwd E, surveyor.
Boudinot Frank E (Carrie), asst cashr Escondido National Bank.
Boudinot Lovenia.
Boulden Stephen N (Frances), lab.
Bowen Eugene E, rancher.
Bowen J, fruit grader.
Bowen K L, rancher RFD 2.
Bowen S D Mrs, RFD 2.
Bowler Robt L (Minnie R), rancher.
Bowler Roberta, student.
Bowman Simon P, rancher RFD 2.
Boyle Chas E (Irene M), rancher RFD 2.
Bradbury Betty, student.
Bradbury Hazel, steno W N Bradbury.
Bradbury Wm E.
Bradbury Wm N (Mellie S), real estate and insurance.
Brady Minnie C Mrs, prop Palace Livery.
Brasseur Fortunat R.
Braly Helen, tchr Oakdale Sch.
Brem Andw, rancher.
Brest Martin C (Anna L), carp.
Brigham Tyler T (Abbie), carp.
Brockway Orvinsey S (Mildred), poultry.
Brodsky Saml (Mernia), pdlr.
Brooks John H, hlpr Russill's—A Place to Eat.
Brooks Wm J, rancher.
Brown Chas D, rancher RFD 1.
Brown Edwina L, r Rock Ledge Sanitarium.
Brown Emily G (wid R W).
Brown, Esther M.
Brown Fredk L, mgr Escondido Land & Town Co, r La Jolla.
Brown H H, rancher RFD 2.
Brown John, rancher RFD 2.
Brown Laura E, r Rock Ledge Sanitarium.

A. V. JEDLICK
"THE HOUSE OF INDIVIDUALITY"
LADIES' TAILORS
1131 SIXTH STREET

KETTNER & SALMONS
The Insurance Men
Pacific 244
Home 1344
WRITE Life Health Accident Fire Bonds Liability Burglary Automobiles Plate Glass
Southern Title Building

Greenwood Cemetery and Crematory

PHONES { MAIN 477 / HOME 5487 } 40TH AND IMPERIAL AVE.

Brown Lucinda (wid W J).
Brown Wm T (Eliza).
Brubaker Wm O (Nancy C), well boring and drilling.
Bruns L V, pharmacist Beecher Fream.
Bryan Fred, lab.
Bucher Edwd, RFD 2.
Bucher Wm, RFD 2.
Buckingham Geo (Nettie), pipeftr.
Buell Edgar B (Abby H), dentist.
Buell Wm (Isabel).
Burdett Frank F (Alice).
Burdett F Ernest (Anna), mgr Pickwick Stages.
Burdett I Ruth, bkpr Whitehead Bros.
Burdett Leila C.
Burge Edwd J, bkpr M V Wisdom & Co.
Burge Mary S (wid F E).
Burge Mollie C, steno Escondido Valley Land & Planting Co.
Burgess Freeman C, rancher.
Burgess Willard H (Emma J), rancher.
Burley Wm E (Ruby E), rancher RFD 1.
Burnham Grace, tchr Grammar Sch.
Burnell Walter S, real estate.
Burns Andw J (Fannie W), RFD 1.
Burns Chas L, r A J Burns.
Burns J F (Annie E), rancher.
Burson Emily S (wid W W).
Bush Luther M.
Butler Wm N, barber.
Butterfield Abner L (Sarah).

C

Calhoun Nona E, tchr High Sch.
Callac Joseph D, farmer.
Calloway Chas, farmer.
Calloway Louis A (Mabel), garage.
Calloway Wm, rancher.
Capuro Frank.
Carmichael Chas (Minna E), (C Carmichael & Sons).
Carmichael C & Son (Chas and R J), gen mdse.
Carmichael Ralph J (C Carmichael & Son).
Carnahan M L, rancher RFD 2.
Carnegie Library, see Escondido Public Library.
Carpenter Grace E, student.
Carpenter Burton L.
Carpenter Henry N (Flora L), clk Escondido Hardware Co.
Carpenter Jessie A.
Carpenter Nelson K (Jessa M), city engineer.
Carpenter Wm W (L Isabel), agt A T & S F Ry.
Carroll Jas B, rancher.
Carroll Mamie, tchr Grammar Sch.
Carroll Thos, rancher RFD 2.
Carter E W (Allie V), RFD 2.
Case Hobart H, rancher.
Case Mary S, RFD 2.
Casey Jonas M (Rose C).
Cassou John L (Esther A), mgr Pioneer Meat Market.
Cassou Lawrence A, clk Robertson & Cassou.
Cassou Louis (Mildred), prop Pioneer Meat Market.
Cassou Mamie, r Peter Cassou.
Cassou Matt A (Martha H), Robertson & Cassou.
Castle Ira, r San Marcos.
Castro Frank, lab.
Castro Percy.
Caswell Julia (wid Edgar).
Caswell Rose M, clk A G Schweickhardt.
Cazaurang J, rancher.
CENTRAL GARAGE, Albert F Hubbard prop. (See adv.)
Chafe Saml S jr (Ruby), auto mech Escondido Garage.
Chamber of Commerce, J H Heath sec.
Charlotta Hotel, H J Schrupp prop.
Chase, Arthur, turkey raiser.
Chilson Elisha, millwright.
Chilson E P Mrs, RFD 2.
Chilson Geo J (Mary B), lab.
Chocolate Shop The, Mrs Lulu L Medearis prop.
Christian Church, Rev A T Felix pastor.
Christian Science Church, Mrs Gertrude Humphrey first reader.
Chriswell Wm P (Lucy), rancher.
Chubbic Benj (Ella S), RFD 2.
Chubbic Ethel J, RFD 2.
Churchill Arthur R, clk Robertson & Cassou.
Churchill Betsy A (wid C B).
Churchill Edwd M (Jessie), auto opr.
Churchill Jeannette, tchr San Pasquale Sch, RFD 1.
CITY HALL, 231 Grand av.
Clanton Garland, fruit grader.
Clark Joseph B (Helen), RFD 2.
Clark Wm Evans (Melvina A), poultrymn.
Clarke Sarah J Mrs, RFD 1.

LOUIS KIRSHBAUM — HIGH GRADE LADIES' AND GENTS' TAILOR — 414 B STREET
PHONES { Main 1532 / Home 4961 }
GRAND PRIZE 1899 FOR SUPERIOR TAILORING

P. W. LAUREEN — TAILOR AND IMPORTER
221-224 American National Bank Bldg. — 1007 5th

F. W. BRADLEY CO.
FAMILY TRADE A SPECIALTY
TELS: HOME 1157, MAIN 157
Wholesale Wines and Liquors
Prompt Free Delivery
1058 FOURTH ST.

Cleveland National Forest Dept, Escondido.
Cloes G R, RFD 1.
Cloverleaf Farms, RFD 2.
Cloverleaf Ranch Co. Moosa.
Coff Ivan A, forest ranger.
Coleman Fred, poultry ranch RFD 2.
Coleman Mary F, RFD 2.
Collins Sarah E (wid, J W).
Collins Sidney H, rancher.
Colonel Jas.
Commercial Hotel, Eugene M Abell mgr.
Conant Edwd, rancher RFD 2.
Conant Lulu M Mrs, r Star Route.
Congregational Church, Rev L A Goddard pastor.
Connick J Warren (Mary M), rancher.
Conover O D, rancher.
Contreras Joaquin (Laura), lab.
Contreras Manuel (Isabel), lab.
Contreras Maud Mrs.
Contreras Merse Mrs.
Contreras Paul (Jennie), lab.
Contreras Ramon, lab.
Contreras Richd (Vivian), lab.
Conway Meredith (Mary D), pres Escondido Mutual Water Co.
Conway Woodville, RFD 1.
Cook Caroline A (wid B J).
Cook Mary (wid A T).
Cook Susan I (wid Wm).
Coomer Thos H, rancher RFD 2.
Cooper Alonzo B (Phoebe), phys.
Cooper Claude H (Nettie A), (James Bros & Cooper).
Cooper Clyde H, driver.
Cooper Everett (Caroline), librarian Escondido Public Library.
Cooper Henry W (Etta), gardener.
Cooper Jeannette E, steno L M Turrentine.
Cooper Olive M.
Cooper Thos H, rancher RFD 2.
Coover David G, real est and ranch.
Coover Stanford, rancher RFD 2.
COREY CHARLES W, postmaster.
Cornahan David, fruit grader.
Cosby Jack S (Mae B), mgr Whitehead Bros.
Covell Millard F (Mary C), carrier P O.
Covell Wm A (Ada E), clk.
Cox Isom B (Florence I), rancher.
Cox Mary J (wid W J).
Cox Russell S.
Craig Janet (wid Wm).
Craw Ernest T (Florence), plasterer.
Craw Olive C Mrs.
Cridling Rollie (Frances C), rancher.
Cridling Amelia (wid Saml).
Crise Bruce L (Rosa M), phys.
Crise David (Lucetta), phys.
Crise Harry N (Nellie M), rancher.
Crise Joseph, rancher RFD 2.
Crise Roy (Isabell), lab.
Culbertson R M (Minerva), RFD 2.
Culp A Rebekah.
Culp G Morris, rancher RFD 2.
Culp M Luther (Rosamond M).
Current Events Club.

D

Daggelman Julius C.
Dailey John E (Emma), carrier P O.
Dailey Sarah (wid P H).
Dalke Wm H (Susan B), clk G W Wisdom Co.
Darling R A county insp of apiaries.
Dart John M (Mary), RFD 1.
Davis Albt, fruit grader.
Davis Frances S (wid F A).
Davis Geo E (Cora E), spl agt Standard Oil Co.
Davis I C, rancher RFD 2.
Davis Owen E (Mary S), rancher.
Davis Wm H (Elizabeth M), rancher and member board of trustees.
Day Ernest M (Olive M), cond.
Day Helen, student.
Day Leoloss K, rancher.
Day Lillian, student.
Dean Agnes Mrs.
Deggelman Julius C (Anna).
Deggelman Julius C jr.
Deggelman Justine.
Dennis Winifred M, tchr Grammar Sch, r San Diego.
Depew W B, millmn Escondido Lbr, Hay & Grain Co.
De Soto Antonio (Harriet), lab.
Dickerson Elmer, blksmth.
Dickson John C, farmer.
Dickson Saml C, farmer.
Dill Fred (Jane), rancher RFD 1.
Dixon Benj F, rancher.
Dixon Eva E Mrs.
Dixon Jas B (Ethel M), supt Escondido Mutual Water Co.
Dixon Martha E Mrs.
DODDS JESSIE B MRS, M D, resident physician and manager Rock Ledge Sanitarium. (See page 29.)
Dodge Vernon (Christina), meat ctr Pioneer Meat Market.
Doerksen John S.
Dora Raymond (Rose), lab.
Doran Wm A.

Barney & Barney
Insurance
Bonds, Loans
Liability
Compensation
PACIFIC MUTUAL LIFE INS. CO.
Scripps Bldg.
Rooms 207-209

Office Buildings
With their tenants see Pages 17-19

HOTEL YALE
LIVE WITH US IN COMFORT
IT'S AT FIRST AND F STS.
PHONES--5310; HOME 4321

John Burnham & Company
212-214 TIMKEN BUILDING
REAL ESTATE
LOANS
AND INSURANCE

The Campbell Machine Co.
MARINE-AUTO
AND
GENERAL REPAIRS
Foot of
8th Street

P. M. DAIRY ASS'N
Manufacturers and Distributors of
Purity Dairy Products
—
COTTAGE CHEESE
ICE CREAM
BUTTER
CREAM
MILK
KEFIR
12th & K Sts.
Phones
HOME 2034
SUNSET 3311

Dorner John.
Dotson Eli (Dora E), phys.
Doty Florence Mrs.
Downer Saml P, RFD 2.
Duarte M J, rancher Twin Oaks.
Duarte Ramon (Dorothy), lab.
Duckett Thos B (Myrtle J), tmstr Escondido Lumber, Hay and Grain Co.
Duerksen Caroline (wid Cornelius).
Durall Jas, rancher.
Dyer Fred, rancher, RFD 1.
Dyer Louise Mrs.
Dyer Wm H (Lucy), rancher, RFD

E

Eastman Chas W (Abbey), rancher.
Eastman Fred C (Lena M), hatchery
Eastman Robt L (Anna).
Eaton Saml R (Maud), brakemn.
Ebel Conrad, hlpr Charlotta Hotel.
Ebel Geo J (Katherine), lab.
Ebel Jacob W, fruit grader.
Ebel Marie P.
Ebel Peter (Marie), blksmth.
Ebel Peter jr, lab.
Eckford Augusta H (wid John).
Eckford Carl F, clk P O.
Eckford Thos W, rancher.
Eddy Chas N (Lora C), orchardist.
Eddy Cora H (wid G G).
Eddy David M (Mary S).
Eddy Elmer, clk Rolfes Drug Co.
Eddy Olive E, tel opr P T & T Co.
Eddy Whitman C, carp.
Einer Bertha M.
Einer Nancy C (wid F A).
Eliason Edwd, rancher RFD 2.
Elliott Chas W, electr, r Trenton Apts.
Ellis John L, rancher RFD 2.
Emmert Sarah D (wid P J).
Enns Peter D (Katherine), fruit grader.
Episcopal Church, Rev F A Juny rector.
Epp Dietrich J, fruit packer.
Epp Helena.
Epp Peter, fruit grader.
Erickson Richd (Effie M), farmer.
Escher Leo (Carolina), barber.
Escondido Athletic Club, C S Sharp sec.
Escondido Auditorium, H V Beeks mgr.
Escondido Chamber of Commerce, J H Heath sec.
Escondido Citrus Union, F B Foss mgr, fruit packers.
Escondido Creamery, J T Morrison mgr.
ESCONDIDO FIRE DEPARTMENT, Albt F Hubbard chief, located at Central Garage.
Escondido Fruit Growers' Association, R G Beck mgr, fruit packers.
ESCONDIDO GARAGE, Earl P Schnack prop. Auto livery supplies and repairs. (See adv.)
Escondido Garment Cleaning Works A Q Schrine prop.
Escondido Grammar School, C C Smith prin.
Escondido Hardware Co, H W Beers pres, Winifred N Beers sec.
Escondido High School, G J Roberts prin.
Escondido Land & Town Company, E M Cranston pres (Denver, Colo), F L Brown mgr.
Escondido Lumber, Hay & Grain Co, G V Thomas mgr.
Escondido Mercantile Co, H N Lyon pres, H T Lyon sec, gen mdse.
Escondido Mutual Water Co, Meredith Conway pres, M C Sinclair sec, E E Turrentine treas, D F Osborne gen mgr, J B Dixon supt.
ESCONDIDO NATIONAL BANK, A W Wohlford pres, E G Logan v-pres, J J Rutherford cashier, F E Boudinot asst cashier. (See adv.)
Escondido Plumbing Co, Chas R Hinman prop.
Escondido Public Library, Everett Cooper librarian.
Escondido Rochdale Co, Arthur B Jones mgr, gen mdse.
ESCONDIDO SAVINGS BANK, A W Wohlford pres, G V Thomas v-pres, E E Turrentine cashier. (See adv.)
Escondido Steam Laundry, Waring & Waring props.
Escondido Truck & Transfer Co, D T Oaks mgr.
Escondido Valley Land and Planting Co The, W E Alexander pres, real est.
Escondido Vineyard & Winery Co, Donato Cozzolino pres (Los Angeles), R G Alexander sec-treas.
Espinosa Juan (Francisca) lab.
Estell Fred H (Dora E), RFD 1.
Eureka Ranch, Albt Beven mgr.
Evans Chas P (Henrietta), publisher
Evans Ebenezer W, bkpr Escondido National Bank.


HOTEL CHURCHILL
AMERICAN AND EUROPEAN
NINTH AND C STREETS
ALL OUTSIDE ROOMS
ABSOLUTELY FIREPROOF
GEORGE L MAYNE, MANAGER

W. F. LUDINGTON CO. GENERAL INSURANCE AND SURETY BONDS
234-235 SPRECKELS BLDG. MARINE INSURANCE

EVANS PERRY (Henrietta R), prop and editor Times-Advocate Pub Co and printer.
Everett Albt, rancher RFD 2.

F

Farmer Mary, dressmkr.
Faust Maria E Mrs.
Feld Valentine, billards and cigars.
Felix Albt T (Delia W), pastor Christian Church.
Ferrari Jos, RFD 1.
Ferrari Saml, RFD 1.
Fessenger Holley (wid J G).
Fields Theo A (Priscilla), gro.
First Baptist Church, H B Thomas, pastor.
FIRST NATIONAL BANK OF ESCONDIDO, CAL, W H Baldridge pres, F D Hall v-pres and cashier. G W R Tilghman v-pres.
Fischer Fred, rancher, Moosa.
Fish Herbert P H (Katie E), variety store.
Fish Percy H, clk Wisdoms Cash Grocery.
Fisher Horace L (Mary E), rancher.
Fisher Isaac W (Mary), atty.
Fitzgerald Jas M (Gertrude), auto opr.
Flower Thos L (Jessie I), lab.
Forbes Wm H, brakemn Santa Fe, r Trenton Apts.
Foote Reuben M (Ellen M), ranchr, RFD 1.
Fornia Thos, cabtmkr.
Forrester Jerome C (Emily J), slsmn.
Foss F B, mgr Escondido Citrus Union.
Frank Mary A, tchr Bernardo Sch, RFD 2.
Franklin Kenneth D, bkpr Central Garage.
Frazer Geo P (Helena E), printer Escondido Advance.
Fream Beecher (Bertha), drugs and jewelry.
Fream Harriett, opr Pac T & T Co.
Fream Lila P. student.
Freeman Ransom C.
Fries Kath, tchr.
Froelich John J (Uda R), janitor Grammar School.
Fry Lee W, rancher.
Funch Julius G (May E), rancher.
Furno Jos, rancher.

G

Gallup Dorothy M.
Gallup Wm H (Lucy), rancher.
Gamble Sidney D, sec-treas Escondido Land & Town Company.
Garlock Agnes O.
Gay Henry G (Rachel A), clk Escondido Rochdale Co.
Georgerson E D (Martha), RFD 1.
Gergen Herman J (Josephine), firemn.
German Advent Church, RFD 2.
Gesbrecht Richd, U S N.
Gibbs Floyd T.
Gibson Mary, student.
Gibson Nathan A, real est RFD 2.
Giesbrecht Abe (Mary), fruit grader.
Giesbrecht David, lab.
Giesbrecht Richd G, lab.
Gillig Walburga M (wid H A).
Gilliland Wm (Martha), RFD 2.
Ginther Vera M, artist.
Gipps Richd E (Henrietta E), carrier P O.
Goddard Louis A Rev (Fannie W), pastor Congregational Ch.
Goertzen Henry, cementwkr.
Gongwer Harvey L (Mary E), city clerk.
Gonzalas Angel.
Good Rita C, tchr High School.
Goodwin F W (Sarah) RFD 2.
Graff Wilfred V, pharmacist Rolfe's Drug Co.
Granberry Jennie B Mrs.
Granberry Wm H, rancher Eden Valley.
Grangette Lorenzo (Margherite) R FD 2.
Gray C B, RFD 2.
Gray John N (Anna) RFD 2.
Griffin David E (Lana), rancher.
Griffin Francis A.
Griffin Grant O.
Griswold Helen B (wid Cornelius).
Guichard Louis, rancher.

H

Haag Frank J (E A), rancher RFD 2
Haag Frank J jr (Dorothy) RFD 2.
Hagata Michael (Mary), RFD 1.
Hagata Peter, rancher.
Hager Royal L, rancher, RFD 2.
Hail A L, rancher RFD 2.
Hail Nola, opr Pac T & T Co.
Hall Everett M, bkpr First National Bank.
Hall Clarence, RFD 1.
Hall Fred D (Helen M), cashr First National Bank.
Hall Julia A (wid Pennisen).
Hall Mary E.
Hall Norman, rancher, RFD 1.

Henry Wiegand

Ladies' Tailor

PHONES
Home 1593
Main 2578

1161 FOURTH STREET

ALLEN'S MILK
Producers and Distributors of
PURE MILK
FAMILY TRADE OUR SPECIALTY.
ALLEN'S DAIRY
RURAL No. 2
ALLEN'S CREAM

SMITH, MURPHY & RANDALL FUNERAL DIRECTORS
PHONES. MAIN 139. HOME 1139
N. W. COR. SIXTH AND CEDAR

H. A. CAMERON CO. GENERAL INSURANCE, BONDS LOANS, RENTALS, REAL ESTATE
THE OFFICE OF EFFICIENCY
531 UNION BLDG. PHONES MAIN 4953, HOME 1788

Hall Wm A.
Hallock Chester, rest.
Halstead Grace F, fruit packer.
Hamilton Sanford.
Hamrick Porter S, tchr High Sch.
Hamrick Vesta M.
Haney Chas T (Mary E), real est and insurance.
Haney Clancy, hostler New Palace Livery.
Haney Dolly, telep opr Pac T & T Co.
Haney Marvin W.
Hanne A, rancher RFD 2.
Hanne Edwd (Dora), rancher RFD 2.
Hanscom Edwin S (Ida F), clk B F Herring.
Hansen Claude J (Cleo), auto opr.
Hanson Ellen C.
Harding Susie O Mrs.
Hardy Chas, gardener Hotel Escondido.
Harlow Hiram L (Bertha N), ranchr A F Hubbard's Ranch, RFD 1.
Harrell W P (Mary P), linemn Escondido Mutual Water Co, RFD 1.
Harris E R (Flora), RFD 1.
Harris Madge, photo player.
Harroun Lineaus (Jennie), rancher, RFD 2.
Harroun Sterling, rancher, RFD 2.
Hartley Ira A (Tillie S), rancher.
Hartman Fred R (Nina B), rancher.
Hartman Nina B, millinery.
Hartupee Edythe K, clk Rolfe's Drug Store.
Hartzell Bertha Mrs.
Haskins Wm E (Emily J), barber,
Hastings Miles R, rancher, RFD 2.
Hasty Guy E (Grace), lab.
Hatch Dorothy L, student.
Hatch Edwd J (Matilda M), agt Wells-Fargo & Co, Express.
Hauschildt John Mrs, trustee, Moosa.
Hauscom Frank A.
Hauscom Edwin R.
Havens Louis A (Esther M), prop Haven's Photo Studio.
Havens Photo Studio, Louis A Havens prop.
Hawkins Andw J (Ida M), fruit packer.
Hayden Francis J (Ella), rancher, RFD 1.
Hayes Reuben T (Anna), sodawater works.
Hays Hiram C (Sarah), RFD 1.
Hayward A M (Julia), RFD 1.
Hazard Philip S, rancher.
Headington Nora L Mrs.
Headington Stephen D (Mary), rancher, RFD 1.
Heath Jas H, sec Escondido Chamber of Commerce.
Heberling Danl E, rancher RFD 1.
Heggstrom Albt E, rancher, RFD 1.
Heggstrom Otto, rancher, RFD 1.
Heggstrom Peter O, rancher, RFD 1.
Helsel Harvey A (Wilhelmina), rancher, RFD 1.
Hendershot Hugh (Helen), carp.
Henderson Dora F Mrs, prop Hotel Escondido.
Henderson Kate C.
Henderson Stewart W, clk Hotel Escondido.
Hengst Emma.
Hengst Max E, clk D O Moore.
Hengst Oswald C, clk D O Moore.
Henneuse Bernard (Nellie), cement contr.
Henshaw Clara A (wid H S), nurse.
Hermon R J, rancher, RFD 2.
Hern Robt, RFD 2.
Hern S S, RFD 2.
Herner S H (Fannie H), RFD 1.
Herring Benj F (Emma B), gen mdse.
Herring Cyril S, clk P F Herring.
Heston Claude B (Martin & Heston).
Hewitt Evelyn E, tchr High School.
Hewitt Henry E (Mary), rancher, RFD 2.
Hickey A L (S B) RFD 1.
Hickox Jos O, RFD 2.
High Hosea C (Katherine), rancher, RFD 2.
High Sidney.
Hill John (Hattie), RFD 1.
Hill Martha J Mrs.
Hinman Chas R (L May), prop Escondido Plumbing Co.
Hinman Clarence J (Tilla C), clk Escondido Merc Co.
Hinman Mary A (wid Byron).
Hinman Walter V (Eva F), slsmn J A Simpson.
Hodge Robt S, rancher, RFD 2.
Hodge Roy R, fruit packer.
Hoenshel Geo M, rancher RFD 1.
Holcomb Newton J (Deborah), clk J A Simpson.
Holmes Jessie C Mrs.
HOME SAVINGS BANK OF ESCONDIDO CAL, W H Baldridge pres, H F Bloom v-pres, F G Baldridge cashier.
Hook Saml (Augusta A), rancher), RFD 1.
Hooper Harley L, clk.

Johnson-Saum Company
FUNERAL DIRECTORS
LADY ASSISTANT
N. W. Cor. Fourth & Ash
TELEPHONES SUNSET, MAIN 158 HOME 1158


Emma Egbert Williams Manager
HEBRON HOME
For Aged People
(Incorporated)
Undenominational, established by Emma Egbert Williams. 22 years experience in caring for aged people
1825 NEWTON AVE.
PHONES HOME 3255 MAIN 3869
SAN DIEGO, CAL

J. S. SCHIRM COMMERCIAL CO.
VICTOR CEMENT
LIME, CEMENT, BUILDERS' SUPPLIES
FOURTH AND K STREETS

NEARPASS' SEED STORE
THE LEADING SEED HOUSE IN SAN DIEGO—Established 1897
BOTH PHONES 522 SIXTH STREET Agents for CYPHERS Incubators

Hooper Lewis B (Elizabeth J), real est and insurance.
Hooper Margaret P, student.
Hooper Ralph L, student.
Hooper Ruby, tchr.
Hoover John B (Orissa L).
Horticultural Commissioner, Robt Nesbit dep.
Hotchkiss Willard E, rancher.
Hotel Charlotta, Harry J Schrupp prop.
Hotel Escondido, Mrs D F Henderson prop.
Houck Alice R (wid Darwin).
Howard Bert (Sarah E), picture opr.
Howard Carrie F, student.
Howard Ernest.
Howard John, rancher.
Howard Mary A, student.
Howard Wm T (Missouri I), rancher.
Howell Caroline S Mrs.
Howell Heights Citrus Nursery (Murray M and Gordon Howell).
Howell Melville L (Howell Heights Citrus Nursery).
Howell Murray M (Carmen C) (Howell Heights Citrus Nursery).
Howell Oliver, student.
Howland Edgar (Mary), RFD 1.
HUBBARD ALBERT F (Lucie B), prop Central Garage and chief Escondido Fire Dept. (See adv.)
Hudson Chas (Ida H).
Hudson Olen C.
Hudson Silas C.
Huefner Edwd (Clara L), RFD 2.
Huffman Chas R, clk R L Huffman.
Huffman Hugh M, clk R L Huffman.
Huffman Robt L (Mary), clothing.
Huling Fred C, lab.
Hull Arthur E (Marie L), real est.
Hulme Arthur L, RFD 2.
Hulme Frank, rancher, RFD 2.
Hummel Mary (wid Mat).
Hummel Lena, student.
Humphrey Edith T, tchr Rincon sch, RFD 1.
Humphrey Gertrude M Mrs, first reader Christian Science Church.
Humphrey Graham H, rancher, RFD 1.
Humphrey Wm E (Gertrude M), R FD 1.
Hunt Ellen A (wid F B).
Hunt Frank B jr (Della D) (Hunt Furniture Co).
Hunt Furniture Co (Frank B Hunt jr).
Hunt Furniture Exchange, J R Vaughn mgr.
Hunt Hazel E, tchr High Sch.
Hurd Allen T.
Hurd Davis (Flora E), rancher RFD 2.
Hust Stephen J, tchr Escondido High Sch.
Hurling Chas F S, lab.
Hyde Henry A V (Mary), carp.
Hyde Jay L, clk.
Hyde J R, fruit packer.
Hyne Wm, rancher.

I

Icke W H, rancher RFD 2.
Ihrig Susanna (wid C E).
Independent Stage Line, F M Mensniger prop.
Ingle Otis C (Fannie J), clk Wisdom's Cash Grocery.
Isaak Bernard A, rancher RFD 2.

J

Jackaway J J (Elizabeth), RFD 1.
Jacobs Eli M.
Jacobsen John (Blanche), RFD 2.
James Bros & Cooper (C M and W F James, C H Cooper), meats.
James C M (James Bros & Cooper), r Valley Center.
James John E.
James Wm F (Alice) (James Bros & Cooper and live stock), r Richland.
Jansen Ihno, miner.
Janzen Herman B (Sarah), rancher RFD 1.
Jenkins Geo R (Julia).
Jenks Asa C.
Jessup Delvina (wid Martin).
Johnson Emil, rancher RFD 2.
Johnson Frank H (Lula), rancher.
Johnson Henry B (Florence), RFD 1.
Johnson Horace A (Fannie), rancher.
Johnson John jr (Dell), rancher.
Johnson Larue, tchr Bernardo Sch.
Johnson Roy, rancher RFD 1.
Johnson W W (Sarah), RFD 1.
Johnston Maud B Mrs, tchr Bear Valley Sch.
Johnstone Wm C, rancher RFD 2.
Jones Adrianna Mrs.
Jones Arthur B (Sarah), mgr Escondido Rochdale Co.
Jones Earl D, rancher.
Jones Elizabeth J Mrs.
Jones Ella M Mrs.
Jones Frank C (Blanche).
Jones Jay E (Ella), rancher.

AETNA
Life, Accident, Etc.
G.et
A.etna-ized
BY
GIST
INSURANCE
SERVICE
GILMAN A. GIST
202 Owl Bldg.
MAIN 188

Frye & Smith
Print This Directory
856 Third St.
San Diego

IT'S OUR BUSINESS TO MIND YOUR BUSINESS
919 SIXTH STREET SAN DIEGO MASTEN & KENDALL SALES RENTALS INSURANCE
REFERENCE: ANY BANK OR TRUST COMPANY
PLACE THE MANAGEMENT OF YOUR PROPERTY IN OUR CARE

S. W. GRIER CO. INC.
102-4 Broadway PHONES: PACIFIC 2615; HOME 3280
SURETY BONDS
GENERAL INSURANCE
BUILDING LOANS

Jones John W (Ida), buyer Escondido Rochdale Co.
Jones May C.
Jones Oliver J, rancher.
Jones Robt T, rancher RFD 1.
Jones Verne A (Mabel G), bkpr Escondido Rochdale Co.
Jones Wm E (Theresa), metermn Escondido Mutual Water Co.
Jordan Saml (Emily), meatctr Pioneer Meat Market.
Judson Andw (Mary), rancher R 1.
Judson Fred (Nellie), rancher R 1.
Judson Herbt (Alice), rancher R 1.
Junge Aug (Mattie), RFD 1.
Juny Fredk A Rev (Eva), rector Episcopal Church.
Juny Margaret M, music tchr.

K

Katzenberger Carl (Anna), rancher RFD 1.
Katzenberger Nicy.
Kelly Howard A, rancher RFD 2.
Kelly Walter S.
Kelsey Alice H (wid R H).
Kelsey Henry (Martha), rancher RFD 1.
Kemper Francis M Rev (Elizabeth).
Kemper Maud E, bkpr Escondido Merc Co.
Kennedy James (Mary J).
Kent John, fruit grader.
Killburn Jos, rancher.
Kindsman J A, RFD 1.
King Linda Mrs.
King Roy D Mrs.
King Wilda L Mrs.
King Wm (U S N).
Kinkead Ellen.
Kinkead E Myrtle.
Kinkead Josie, student.
Kinkead Nancy E (wid Wm).
Kinkead Ruskin.
Kirby John A, RFD 2.
Kirkham B F (F), RFD 2.
Kirkwood Mary E (wid Thos).
Klassen David A (Katie), RFD 1.
Klassen Herman D.
Klatt Edwd.
Knapp Ellen P.
Knapp Wm (Sarah H), rancher RFD 2.
Knappe Julius O (Bertha), tailor.
Kneeshaw A G, rancher.
Knouf Geo W, clk P O.
Knox Jas, rancher.
Kohler Benj.
Kolb John (Corberdine).
Kreiss Isaac, rancher RFD 2.
Kreiss P L, rancher RFD 2.
Kresse Edwd, RFD 2.
Kroeckel Paul.
Kuchel Robt (Alwina), rancher Reid Canyon.

L

Lambert Alameda Mrs.
Lambert Mabel.
Landis John W (Eva E).
Lane Mildred, asst postmaster.
Langdon Ford E, rancher RFD 1.
Langdon J A, rancher RFD 1.
Langdon Mabel, RFD 1.
Lapham Elmore E, carp.
Larsen Elmer K, slsmn.
Larzalere John V (Frances E), phys, and member board of trustees.
Laughery Thos E, rancher.
Lee Stephen E, fruit grader.
Lehner Esther E, fruit packer.
Lehner Geo (Hannah M), rancher.
Lehner Merritt G, sheet metal wkr.
Leiter Adolph (Flora H), rancher.
Lent Chas W (Josephine H), RFD 2.
Leonard Lane S, rancher RFD 2.
Leonard Louis (Ina M), real est.
Leonard Martin, rancher RFD 2.
Leukens Clinton, shoe repr, r Highland Valley.
Lewis Chas W (Eva), RFD 1.
Lewis Julia H Mrs.
Lewis Mabel L, telep opr.
Lightner Danl R, tchr High Sch.
Lincoln Rufus V B (Nara B), real est and rancher RFD 2.
Lindbeck Leon, rancher Dellview Ranch.
Lindon Ella J (wid Frank).
Lindsay Josephine (wid A S).
Lindsey Neil W.
Liles Delia A Mrs, fire ins.
Linnaird Frank, atty, San Marcas.
Linville Jennie, RFD 2.
Lipsey John H, rancher.
Litten Harry, RFD 2.
Litten W W, RFD 2.
Livingston Ray, rancher Moosa.
Lockyer Lewis R.
Logan Edmund G (Ella), v-pres Escondido Natl Bank, real est and prop Logan Hotel.
Logan Hotel, E G Logan prop.
Loit Chas R (Isabel S), baggagemn A T & S Fe Ry.
Lomax Laniska.
Long Wm H, farmer.
Loomis Wm C (Esther A), bldg contr.
Loveless Elery J (Ida A) (Loveless Fruit Co), member Board of Trustees.

There's a Reason
The Pacific Mutual Life Insurance Co. issues One Accident Policy Every Minute, Sixty Every Hour
ASK W S NEAL
625 E ST

PETERSON BROS. AUTO SHEET METAL
Wrecked Auto Bodies and Radiators Repaired
PETERSON BROS. AUTO SHEET METAL WORKS
See Page 6

CARPENTER'S, INC.
1036 6TH ST., NEAR BROADWAY
HOME 1030; MAIN 828
THREE FLOORS OF Commercial Stationery, Office Supplies, Filing Systems and Devices, Books, Fine Stationery and Engraving.
TOY DEPARTMENT ON THIRD FLOOR

DAVIS UNDERTAKING CO.
1752 FOURTH ST.
PHONES
MAIN 2634, HOME 1913
COMPLETE SERVICE FOR $75.00

Loveless Fruit Co (E J and R D Loveless).
Loveless Robt D (Henrietta) (Loveless Fruit Co).
Lowden Elwood B (Mary E), mach Central Garage.
Luchau Wm H (Emma A), auto opr.
Luckfield C A (Bertha), RFD 2.
Lusardi Henry, farmer.
Luse Raymond, mgr Pac T & T Co.
Lyon Eva M, clk Escondido Merc Co.
Lyon Horace N (Carrie A), pres Escondido Merc Co.
Lyon Horace T, sec-treas Escondido Merc Co.

Mc

McCalister Geo (Henrietta L), feed and fuel.
McCalister Walter (Elizabeth), plumber Robertson & Cassou.
McClure John S, rancher RFD 1.
McCORMICK CHAS R LUMBER CO, H E Shannon manager. (See adv.)
McCoy Mary C.
McDaniel Alice (wid D W).
McDaniel Ashford D (Mary L), rancher.
McDaniel Ray, musician.
McDonald Chas G (Gertrude B), rancher.
McDonald Charlotte.
McDonald Floyd.
McDonald Henry N, rancher Star Route.
McDonald John, rancher RFD 1.
McElhaney Jos C (Bessie R), lab.
McGongile Rose V, tchr High Sch.
McIntyre J F (Luella), RFD 2.
McKeen Alex J Rev (Nora A), pastor Methodist Episcopal Church.
McLennan Donald F (Sue A), rancher RFD 1.
McMains Geo M (Hattie M), rancher.
McMurray Geo F (Fannie A), rancher.
McNeil Lewis W, rancher.
McNeil L C (Lucy), RFD 1.
McPherson Mary E (wid B S).
McReynolds John C Rev (Elizabeth B).

M

Maddux Estel B.
Madison Frank.
Madison Eugene A (Ida V), farmer.
Maez Geo (Minnie), RFD 1.
Maier Henry, rancher RFD 1.
Malcolm Jas D (Ellen), atty.
Manchester Perry H (Amitus), rancher.
Manter Edwd (Carrie M), rancher.
Marchus C G (Marie), rancher.
Mardock Gertie.
Mardock Havilah H, fruit grower.
Marikle Anna P (wid B F).
Marikle Frank A (Nellie), rancher.
Marikle John C (Ada), musical mdse.
Marks Richd E, rancher.
Marlor M B, RFD 2.
Marsh Chester N (Anna), rancher.
Marsh Frances, tchr Grammar Sch.
Marsh Jos W, carp.
Marshall Sarah B (wid H J).
Marston Albt J.
Marti Cornelius M (Margaret), teaming contr.
Martin C A E (Gertrude).
Martin Ernest E (Emma J) (Martin & Heston).
Martin Ernest E jr (Delilah), RFD 1.
Martin Ernest N, baker.
Martin Fred S.
Martin Merl A.
Martin Merl A, rancher.
Martin & Heston (E E Martin, C B Heston), bldg contrs.
Martinez Geo.
Martinez Wm (Mary), RFD 1.
Marymaker E E (Jane), RFD 1.
Mason Chas H, wire chf P T & T Co.
Matzen Niels (Carrie E), dentist.
Maxfield Roger J (Mary).
Maxfield Ruby, tchr.
May Enoch E (Elizabeth), farmer.
May Winnibald, printer.
Maynard Orrin Ray (Miriam E), clk, Escondido Merc Co.
Mays Frances A (wid W A).
Medearis Harry D, motorcycles.
Medearis Harry L (Lulu L), lndymn Escondido Lndy.
Medearis Lulu L Mrs, prop The Chocolate Shop.
Meeker Lincoln D, student.
Megget Cecil M (Rosa), rancher RFD 1.
Melbourn James.
Melbourne P E, rancher RFD 2.
Melendres Pasqual (Matilda), lab.
Melison Ernest R, rancher RFD 1.
Mensinger Frank M, prop Independent Stage Line.
Merriam H S, rancher Twin Oaks.
Merriwether E A (Mary E), RFD 1.
Merten Paul B, hostler.
Merwin Gladys E, tchr Olivenhain Sch.
Methodist Episcopal Church, Rev A J McKenzie pastor.


MUEHLEISEN TENT AND AWNING CO.
Manufacturers of
Tents Awnings and Covers
Flags, Sails and Camp Furniture
753-755 Fourth Street
Both Phones

Office Buildings
With their tenants see Pages 17-19

WURSTER CONSTRUCTION COMPANY
CONTRACTORS AND ENGINEERS
654-6 SPRECKELS BLDG.
PHONE MAIN 2304
F. H. WURSTER, MGR.
LOS ANGELES OFFICE, 802 CENTRAL AVE. PHONE MAIN 450

Hartwell Electric Co.
955 SIXTH STREET
Motors and Dynamos
Sold, Rented
and Repaired

HOME 4328
PACIFIC 1478

ROOD-PETERS COMPANY
Real Estate
Loans and
Investments

909 Seventh
Street
San Diego
Cal.

Pfahler
Buelow
&
Fisher

Commercial
Linotype
Compositors

860 3RD

Meyer Clarence S (Florence), rancher RFD 1.
Meyer Herman C (Annie W), rancher RFD 1.
Meyer Ruth I, tchr Grammar Sch, r RFD 1.
Meyer T E Mrs, fruit grader.
Meyers Emerson Rev (Jennie B), RFD 1.
Michael Wm J (Celia), blksmth.
Middleton W R, RFD 2.
Miller Chas G, shoemkr.
Miller Clarence.
Miller Henry, cleaning and hat wks.
Miller Jacob A, lab.
Miller John S, rancher.
Miller Rose M, bkpr Hotel Charlotta.
Miller Russell J (Candace).
Mingus Amanda (wid Truman).
Minnick Albt M, rancher.
Minns Danl C, linemn.

MISSION WINES AND WIELAND BEER, Mission Wine Co 1166, 5th, San Diego. (See left side lines and page 63).

Montiel Edwd, fruit grader.
Montiel M (Gertrude), RFD 1.
Montiel R G, rancher.
Moon Alonzo R, jeweler.
Moore B M (M A), RFD 1.
Moore Darwin O (Margaret T), barber, billiards and cigars.
Moore Walter.
Morgan Abbie M.
Morgan Annie E (wid Jos).
Morgan Amelia C.
Morgan Evaline L (wid Simon).
Morgan John P, rancher RFD 2.
Morrison Jas T (Amelia), mgr Escondido Creamery.
Mudge Chas, brklyr.
Mulkins A G (Hazel E), RFD 2.
Munson Barbara Mrs.
Murphy Louis J (Pearl), tmstr Escondido Lmbr, Hay & Grain Co.
Murphy Wm E, clk.
Murray Anna, fruit packer.
Musgrave Mark (Charlotte), RFD 1.
Mutual Water Co, see Escondido Mutual Water Co.
Myers Emerson R (Jennie B), rancher RFD 1.
Myers Frank E (Willie M), rancher RFD 2.
Myers Ruth M, asst J V Larzalere.

N

Nachtigall Anna M, clk.
Nachtigall Jacob A, rancher RFD 2.
Nachtigall Maria Mrs.
Nachtigall Peter A (Anna M), rancher, RFD 2.
Nack Arthur H, rancher.
Nash Lola, waiter Occidental Hotel.
Nash Orren L (Anna A), rancher.
Nason Chas jr.
Nash-Baulden Stephen, forest ranger.
Nazarene Church, Rev F A Neufeld, pastor.
Nease Mary J (wid G W), nurse.
Neely Beatrice (wid J E).
Neely Harriet Gay, tchr Grammar School.
Nelsen Arthur H (Louise C), automobiles.
Nelson Eleanor A, tchr Fresno sch.
Nelson Fritz R, clk.
Neufeld Abraham, lab Escondido Lumber, Hay & Grain Co.
Neufeld Anna, maid Rock Ledge Sanitarium.
Neufeld Frank A Rev (Mae M), pastor.
Neufeld John A (Marguerite), rancher.
Neufeld, John J, rancher.
Neufeld Nicolai, rancher, Nazarene Church.
Neuman Wm, rancher, RFD 2.
Nevin G, rancher, Moosa.
New Palace Livery, E E Turner, prop.
Newcomb J S, rancher, RFD 2.
Newcomb Leila G, Mrs, music tchr.
Newton Lois B (wid A R), RFD 1.
Nielsen Fred (May), rancher.
Nicholas N H (A E), RFD 2.
Nikkel David, clk.
Nikkel Henry H, clk Escondido Hdw Co.
Nikkel Jacob, clk G W Wisdom & Co.
Nikkel John, tmstr Escondido Lmbr Hay & Grain Co.
Nikkel Katherine E, clk Fred Schweickhardt.
Nikkel Peter K (Susie), lab.
Nordahl A W, RFD 2.
Norton Chas E, rancher, RFD 2.
Norton Chas V.
Norton Clarence E (Lily S), mach, RFD 2.
Norton Lily L Mrs, clk Edmund Parkhurst.
Notley Saml H, rancher.
Nulton Edwd E, RFD 2.
Nulton Lucinda S (wid S D), nurse.
Nydell Frank (Mary), RFD 1.
Nystrom Edwd (Ida A), meat ctr.

GEORGE F. OTTO
FLORIST and NURSERYMAN
NURSERY, 35TH AND NATIONAL AVE. PHONE MAIN 7086
FLORAL DEPOT COR. SIXTH AND B
PHONE { MAIN 759 / HOME 1207

CHAS. F. O'NEALL
943 6TH ST. Phones: Home 3590, Main 252
LOANS
REAL ESTATE
FIRE INSURANCE

O

Oak Hill Cemetery.
Oaks David T (Sarah B), mgr Escondido Truck & Transfer Co.
Oaks Elmer P (Maris M), tmstr Standard Oil Co.
Oaks Ernest L, student.
Oaks Oliver (Alice D), rancher and member Board of Trustees.
O'Brien Jennie (wid W T).
Occidental Hotel, E P Woods.
Oderlin Jesse A (Barbara L), lather.
Oldham Herschel (Josephine), mach Central Garage.
Olds Nelson (Ada R).
Olson Chas W (Christina), rancher.
O'Neal Frank S (Mary L), barber.
O'Neal L Frank (Lula), fruit grader.
O'Neil Helen, clk First Natl Bank.
O'Neil John F, student.
O'Neil John H (Margaret), pharmacist Beecher Fream.
Ortega Andw, rancher RFD 2.
Ortega Louis (Natalia), lab.
Ortega Louise.
Osborne Don F (Ida K), gen mgr Escondido Mutual Water Co.
Osgood Albra J, rancher.

P

Pacific Telephone & Telegraph Co, Ray Luse mgr.
Page J R, RFD 1.
Page Mary Mrs (wid), RFD 1.
Palace Livery, Mrs. Minnie C Brady prop.
Palmeter Chas S (Alice), RFD 1.
Palmeter Merle S, rancher.
Pannell John R (Emma).
Parent Teachers Assn, Mrs Louise Leonard sec.
Park Rose B Mrs.
Parker Frank, rancher.
Parkhurst Cora M (wid Oscar).
Parkhurst Edmund (Emma), dry gds.
Parks Chas H (Anna), RDF 1.
Pauletto Antonio.
Pauletto Santo.
Patello Saml, RFD 1.
Patello Thos (Frances), RFD 1.
Patrick Anna, RFD 2.
Patrick Chas H, RFD 2.
Patrick Fremont, RFD 2.
Patrick L J, RFD 2.
Pearson Earl E, student.
Pearson Nora I, tchr.
Pearson L A Mrs.
Peck Frank H, RFD 2.
Peet Everett (Mary), RFD 1.
Peet Rex (Janet E), RFD 1.
Pence Minnie (wid Willard).
Pennel John (Emma).
Penner Frank C (Marie), RFD 1.
Penney Gladys, tchr Twin Oaks sch.
Penney G T Mrs.
Penney Muriel.
Perrigo Fred (Carrie), RFD 1.
Perry Bert (Beatrice), RFD 2.
Peterson Peter T (Gerine), blksmth.
Phelps Fannie T, osteo.
Phillips Mary B Mrs, RFD 1.
Phillips Walter, opr Escondido Mutual Water Co.
Pickering Geo W (Laura E), prop Sunnyside Dairy, RFD 2.
Pickwick Stages, F E Burdett mgr.
Pierce Clyde C.
Pike Geo A (Lena G), RFD 2.
Pierce Geo M, rancher San Marcos rd.
Pike W V, rancher, RFD 2.
Pioneer Meat Market, John L Cassou mgr.
Pirnie Wm, RFD 2.
Pleins Joseph, rancher, RFD 2.
Plummer Jas R (Nellie), RFD 2.
Plunkitt Rosalia L (wid C H).
Ponsford Harriet L, music tchr.
POSTOFFICE, Chas W Corey postmaster.
Pottner Geo A.
Potts Kate, tchr Grammar School.
Powell Edgar J, rancher.
Powers Lillie Mrs.
Powers T J Mrs, RFD 1.
Pray Alfred W (Cora B), painter.
Princess Theater, Reynolds & Blackburn props.
Printz J B (Mary), RFD 2.
Prior K Alleine (wid F O).
Prior Saml (Nellie C), (Bessett & Prior).
Prior Wm W (Julia), RFD 1.
Prior Wm W jr (Lactitia W), rancher.
Purdy Mildred (wid Thos).
Puster Dumas E, rancher.
Puster Edwd A, rancher.

Q

Quade Frank, rancher, RFD 2.
Quinlan Edwd (Rosa), rancher.
Quisquis Geo (Viola), RFD 1.
Quong Wo, laundry.

R

Ramey Florence M, artist.
Ramey Wm L (Florence A), pres Escondido Lumber, Hay & Grain Co.


GEORGE N.
PEPPER
General Insurance Bonds
212-213-214 Central Mortgage Building
Main 1769

NEARPASS' SEED STORE
522 SIXTH STREET
The LEADING SEED HOUSE IN SAN DIEGO—Established 1897
Agents for CYPHERS Incubators
BOTH PHONES

TIP-TOP AND KLEEN MAID BREAD
MANUFACTURED BY SNOWFLAKE BAKING CO.
HOME 1047 MAIN 47
SOLD BY ALL GROCERS

LEIGHTON McMURTRIE
1202 3d, McMURTRIE BLDG.
FINANCIAL CORRESPONDENT PENN MUTUAL LIFE INS. CO.
INVESTMENT BONDS
INSURANCE
MORTGAGE LOANS

Ramsey John M (Bessie I), clk G W Wisdom & Co.
Rand Clarence A (Leola S), rancher.
Rand Franklin P (Mary E), rancher.
Ratzlaff Henry, RFD 2.
Ratzlaff Jacob H.
Ratzlaff John, barber D O Moore.
Ratzlaff John B (Justina), lab.
Ratzlaff Jos, fruit grader.
Reagan Wm J (Maysie), electr.
Rechnitzer Ferdinand (Dagmar B), painter, RFD 2.
Redmand Hazelton P, lab Bear Valley rd.
Reece Joseph M (Luella), rancher.
Reeve Charter, rancher, RFD 1.
Reidy Maurice, rancher, RFD 2.
Reidy Wm. B, rancher.
Reimer Emma T.
Reimer Jacob J (Lena), clk G W Wisdom & Co.
Reisenwebber Chas (Edith E), barber W N Butler.
Reisenwebber Leon, fruit grader.
Rennebeck Claus H (Lela), RFD 2.
Ressique Fredk (Violet), bkpr.
Reynolds Edwd, lab.
Reynolds Frank H (Lou), (Reynolds & Blackburn), jewelry.
Reynolds & Blackburn (F H Reynolds, A M Blackburn), props Princess Theater.
Rhodes Glen O, RFD 2.
Rhodes Rachel Mrs.
Rhodes Wm A, rancher, RFD 2.
Ricca Jos F, rancher.
Rice Geo B (Margaret A), city marshal and street supt.
Rice Mary A (wid S E).
Rice Wm, student.
Richards Eugene L.
Richardson Dan'l, lab, RFD 1.
Riddle Catherine, nurse, RFD 1.
Ries Pauline E, tchr High School, r San Diego.
Riezebus Wm (Gussie B), rancher, RFD 1.
Rife Henry H (Nina), rancher.
Riley W W (Bertha), RFD 1.
Ritchie Lee (Laddie), rancher.
Riverside Portland Cement sold by Chas R McCormick Lumber Co.
Robb Hugh W (Ethel), byksmth.
Robb Minerva A (wid Hugh).
Roberto Eavasio, lab.
Roberto Ernesto, wine mkr.
Roberts Archer, forest ranger.
Roberts Carolyn M, tchr.
Roberts Elizabeth J Mrs, pres San Pasqual Womens Club.
Roberts Ernest E (Frances), RFD 2.
Roberts Fredk H (Elizabeth J).
Roberts Gilbert J, prin High Sch.
Roberts Louisa A (wid D W).
Robertson Andrew T (Anna M), (Robertson & Cassou).
Robertson & Cassou (A T Robertson, M A Cassou), hardware and implements.
Robinson Eliza.
Robson Anna G, student.
Robson Elsie M, student.
Robson Harvey J, rancher.
Robson John T. rancher.
ROCK LEDGE SANITARIUM, Mrs Jessie B Dodds M D, resident physician and manager.
Rockwood Lester D (Mary), RFD 1.
Rodriguez Josephine C.
Rodriguez Marsellena.
Rodriguez Peter J, lab.
Roecher Frank W.
Rogers H, rancher RFD 2.
Rogers John O, rancher.
ROLFES DRUG CO (Herman Rolfes).
Rolfes Herman (Anna M), (Rolfes Drug Co).
Ross Mary Mrs, clnr and dyer.
Ross Wylie, rancher.
Rounds Mildred, tchr Del Mar.
Runge Erick E (Beulah), lino opr. Times-Advocate.
Russ Edwd (Grace), tmstr RFD 1.
Russ Fred, ranch foremn Louis Cassou.
RUSSILL HARRY S (Mabel), prop "Russill's, A Place To Eat," W Grand av. (See adv).
RUSSILL'S, A PLACE TO EAT, Harry S Russill prop. "We Cater to the Motorist." (See adv).
Rust Elizabeth (wid F M), RFD 1.
Ruth Clara L, tchr.
Rutherford Bertha (wid J B).
Rutherford Jane D Mrs.
Rutherford John J (Florence), cashr Escondido National Bank.
Rutherford J W, fruit packer.
Rutherford Wilfred C, rancher RFD 2.
Rutherford Wm G, farmer.
Ryan Jas, lab.

S

St Mary's Church, Rev Peter Stoters pastor.
Sakuth Saml, RFD 1.
San Diego Consolidated Gas & Electric Co, L A Wright mgr.

PAINLESS PARKER



DENTIST
Fifth at F
Home 2299
Main 299

Naylor Gem Co.
Jewelers
Miners and Cutters of Precious Stones
We have our own mines of Tourmaline, Beryl, Turquois, Hyacinth and Garnet
330 Broadway
U. S. Grant Hotel

PARADISE VALLEY SANITARIUM
NATIONAL CITY, CAL.

Thearle Music Co.
640 BROADWAY
MAIN 798
HOME 1198

San Pasqual Creamery, RFD 1.
San Pasqual Womens Club, Mrs Elizabeth J Roberts, pres.
Sanchez Feliberto (Rose F), ranchr, RFD 2.
Sanders John E (Evelyn), tmstr Standard Oil Co.
Saylor Robt (Lueler).
Schellenberg David L, farmer.
Schellenberg Elizabeth.
Schnack Chas F (Nellie L), rancher.
SCHNACK EARL P, prop Escondido Garage. (See adv).
Schnack Esther.
Schnack May, fruit packer.
Schnack Peter (Mary A), prop Trenton apts.
Schrine Alfred Q, prop Escondido Garment Cleaning Wks.
Schrupp Charlotta A, r Hotel Charlotta.
Schrupp Harry J (Mary E), prop Hotel Charlotta.
Schulte Fredk W, rancher, RFD 2.
Schultz Marie (wid Jacob).
Schunemann Frank L, farmer.
Schutte Aug, cigars and billiards.
Schutte Hugo, rancher.
Schutte Paul, farmer.
Schweickhardt Emma Mrs.
Schweickhardt Fred W, bakery.
Scripps W H, r Howell Heights.
Segler Joseph (Atal), junk.
Selvey John L, rancher.
Seventh Day Adventist Church (English).
Seventh Day Adventist School.
SHANNON H E (Mary F), mgr Chas A McCormick Lumber Co.
Sharp Clarence S, sec Escondido Athletic Club.
Sharples Isabel G, tchr Victor Sch.
Shellinburg D L, rancher, RFD 2.
Shelton Richd, RFD 1.
Shepard Herbt A, student.
Sherwood Jos W, r San Marcos.
SIBBALD L R (Grace A), prop Speedy's Truck Line. (See adv).
Siebert John, tinner.
Sigler H, rancher, RFD 2.
Sikes Edwd Z (Emma), rancher, RFD 2.
Sikes Elsie, tchr.
Sikes Harry A (Rachel M), tmstr.
Sikes Rachel M Mrs, millinery.
Silva Isabel.
Simmons Jeannie, fruit packer.
Simmons John A (Jennie V), bldg contr.
Simmons John D, forest ranger.
Simmons Marguerite E.
Simmons Wm H, rancher.
Simon Finley, rancher.
Simpson Arthur J, clk J A Simpson.
Simpson John R, clk J A Simpson.
Simpson Jos A (Anna), gro.
Sinclair Malcolm C (Veola), sec Escondido Mutual Water Co.
Singer Albt, fruit grader.
Slade Fred S, rancher, RFD 2.
Slaff Hazel A.
Sloane Norman H (Elizabeth B), supervisor U S Forest Service.
Slocum Lorenzo (Julia F), carrier P O.
Smeltz Maria (wid Wm), RFD 1.
Smith Asa P, fruit packer, RFD 2.
Smith August G, rancher, RFD 2.
Smith Bros (Louis, Jacob, Danl), junk and poultry.
Smith Chester C, tchr.
Smith Danl (Smith Bros).
Smith Dewey, fruit grader.
Smith Elmer, rancher Moosa.
Smith Florence, fruit packer.
Smith Henry A (Helena A), ranchr.
Smith Herbt L (Rosa F), meat ctr.
Smith Icibinda A Mrs.
Smith Jacob (Rosie), (Smith Bros).
Smith Jas, tmstr Escondido Lumber, Hay and Grain Co.
Smith Jas S Rev (Annie J), RFD 2.
Smith Louis (Anna) (Smith Bros).
Smith Sarah E (wid W H).
Smith Wm.
Smith Wm F, rancher, RFD 2.
Smuckal Gustav, fruit grader.
Smuckal Herman O, rancher.
Socin Peter (Rosa), rancher, RFD 1.
Sommer Abraham A Rev (Caroline), RFD 2.
Sommer Edwd J, rancher RFD 2.
Sonnemann Rudolph, auto opr Blue Ribbon Bakery.
Soper Jas C (Mary), farmer.
Soto Albt, lab.
Soto Antonio (Hatie), lab.
Soto Fred, lab.
Soto Ramon, rancher.
Soults John B, lab.
Spargur John W (Emily), farmer, RFD 1.
Sparks Otto L (Pearle B).
Sparks Wm K, RFD 2.
SPEEDY'S TRUCK LINE, L R Sibbald prop, 630, 10th st, San Diego and Escondido. (See adv).
Speer Arthur, motion picture opr Princess Theater.
Speer Harold, student.


Victrolas
PIANOS:
KNABE
Knabe-Ampico
IVERS & POND
VOSE-KIMBALL
DECKER
KOHLER & CAMPBELL
MARSHALL & WENDELL
AUTOPIANO
GULBRANSEN & DICKINSON


American National Red Cross
San Diego Chapter
Headquarters
616 Southern Title Building
948 Third St.
Phone, Main 2048

The Thiel Detective Service Co.
F R. CLAYTON
Manager
PHONE SUNSET MAIN 2350
Los Angeles Office, Suite 926 Washington Bldg.
PHONE HOME A 2844

CANDIES LIGHT LUNCHES
KEMP'S SODAS
209-211 BROADWAY

For All City County and State Information, Schools, Churches, Fraternal, Club, Trade and Labor Organizations see Miscellaneous Front part of Book

Speer Jas (Emma), cigars and tobacco.
Spiritualist Church.
Spurling John, RFD 1.
Spurling Kingsley A, RFD 1.
Squire Chas A (Myrtia), RFD 2.
Stammer Carl A (Adeline), poultry.
Standard Oil Co, Geo E Davis spl agt.
Stanley Carey J, rancher, RFD 2.
Stearns Chas W (Edna W), blacksmith.
Steen John B (Bertha), RFD 2.
Stephens Caroline R (wid John).
Sterling Jas A, rancher.
Sternberg Mary L Mrs.
Stettel Geo S.
Stevens Amoretta L Mrs.
Stevens Don S, rancher Ramona rd.
Stewart Alexander (Margaret A), farm implements and pres Board of Trustees.
Stewart Chas (Mary), RFD 1.
Stewart C J, rancher, RFD 2.
Stewart Dominick (Eula M), ranchr.
Stewart Eleanor (wid Saml M).
Stewart Elizabeth O.
Stewart Geo A, rancher, RFD 1.
Stewart Hugh, student.
Stewart Jas, rancher, Moosa.
Stewart John C (Gertrude L), carp.
Stewart U Grant (Anna E), carp.
Stewart Wallace A, orchardist.
Stiff Ira C (Ora M), painter.
Stiff Ora M Mrs, clk Escondido Merc Co.
Stigleman F B, rancher, Moosa.
Stiles Frank (Serelda), rancher.
Stiles Geo P jr.
Stiles John E, county assessor.
Stiles J Edwd, rancher.
Stiles Nellie J.
Stockwell Mathew, stockman.
Story Wm D (Lovie), slsmn M V Wisdom Co.
Stoters Peter Rev, pastor St Mary's Church.
Stotler Elrie.
Stotler Maggie (wid T R).
Streeter Lettie E.
Stumph W E (Alice), RFD 1.
Sturms Edwd, rancher, Moosa.
STURZ J L (The Correct Tailor), 954. 8th San Diego, phone Main 3338. (See left side lines).
Summers G M, rancher, RFD 2.
Sunnyside Dairy, G W Pickering prop, RFD 2.
Suttle Icibinda A (wid H H).
Swanson Emil A.
Swanson Willard, RFD 2.
Swem Ole P (Lizzie), jeweler.
Swezy Emma, tchr High Sch.

T

Tarvin Erasmus M (Mary E).
Tarwin Frank J, cement wkr.
Tate Mary E.
Tate Thos A (Una M).
Taylor David S.
Taylor Roy F, plant opr Escondido Mutual Water Co.
Tharp Wm (Allie), yardmn Chas R McCormick Lumber Co.
Thiehoff Etta (wid W B).
Thomas Della C, vocal tchr.
Thomas Geneva.
Thomas Geo V (Elizabeth I), mgr Escondido Lumber, Hay & Grain Co and v-pres Escondido Savings Bank.
Thomas H B, pastor First Baptist Church.
Thomas P, fruit grader.
Thompson Albt M, atty.
Thompson Edwd (May), mach.
Thompson Eloise M.
Thompson Frank G (Louise C), undertaker.
Thompson Harold F (Alpha A), asst cashr First National Bank and city treas.
Thompson Inez.
Thompson John S (Ella W), clk G W Wisdom & Co.
Thompson Martin (Hester A), frmr.
Thompson May V.
Thompson Wm, rancher, RFD 2.
Thorp Alice Mrs.
Threlkeld G M (Anna), RFD 2.
Tilghman Lester R (Mary E).
Tilghman Noah J.
Tilghman Walter J, plumber.
TIMES-ADVOCATE (Daily and Weekly), publishers.
Timm Louis J (Augusta), rancher, RFD 1.
TIP-TOP AND KLEEN MAID BREAD manufactured by Snowflake Baking Co 701, 16th San Diego. (See right bottom lines and page 8).
Todd Albert L, rancher.
Todd David B, farmer.
Todd Olive I Mrs.
Todd Rebecca J Mrs.
Toews Abraham.
Toews Anna, packer.
Totten Benj F, farmer.
Tracey Frank M, real est.
Trenton Apartments, Peter Schnack prop.

N. L. COLEMAN
410 B STREET
INSURANCE
LOANS
PHONE, MAIN 999

V. WANKOWSKI & CO., INC.
V. WANKOWSKI, PRESIDENT W. McCLELLAND, VICE PRES. & SECY.
Loans, Real Estate, Insurance, Surety Bonds. PHONES: Main 2029 Home 1315 341-342-343 Spreckels Theatre Bldg.

Troudner Geo A (Emma).
Trougher Frank, school trustee, Moosa.
Troutman Joy, tchr Grammar Sch.
Trussell Mary, tchr Grammar Sch.
Trussell Ray (Mary), RFD 1.
Turner Earl E, prop New Palace Livery.
Turner Susie R Mrs.
Turner Wm A, porter.
Turrentine Edgar E (Ethel A), cashr Escondido Savings Bank.
Turrentine Howard B (Veda L), bkpr Escondido Lmbr, Hay & Grain Co.
Turrentine John N (Mary), ins and investments.
Turrentine Lawrence N, atty.
Turrentine Lucy H, bkpr Times-Advocate.

U

Uhland Jacob, rancher RFD 2.
Umpleby A May.
Umpleby Geo S Rev (Sarah E).
United States Forest Service, N H Sloane supervisor.
Upton Jas R (Margaret), painter.
Upton Pauline, student.
Urschel Delmer F, r Los Flores.
URSCHEL JACOB W (S May), undertaker. (See adv).
Urschel Oscar W, clk Robertson & Casson.

V

Vail Arthur G (Ethel L), farmer.
Van Kammen Sadie M (wid Newton), RFD 2.
Vanasen Gladys B.
Vanasen William H (Carrie H), dry goods.
Van Wagenm Hulda, RFD 2.
Vaughn James R (Rena), mgr Hunt Furn Exchange.
Vesce Jas (Mary), RFD 1.
Vestal Elbertie E, rancher.
Vestal Freeman (Augusta), eng.
Vestal Madison T (Julia), rancher, RFD 2.
Vestal Ruth A (wid G W).
Volk W D, rancher, RFD 2.
Von Hoeston Henry, rancher.
Von Hoeston Olga M.

W

Wade Bert L (Irene), RFD 1.
Wade Hettie M Mrs.
Wade John W (Susan).
Wade Leona.
Wade Wm F (Anna), RFD 1.
Walker Ralph C, foremn Escondido Lmbr, Hay & Grain Co.
Wall Anna, fruit packer.
Wall Henry, rancher, RFD 2.
Wall John, fruit grader.
Wallace Wm P (Susan), rancher, RFD 1.
Walsh E R, rancher, RFD 2.
Walton Geo L (Catherine L).
Ward Cora B, RFD 1.
Ward Edwin F.
Ware Clarence I.
Ware Don D Mrs.
Ware N W.
Waring Albt L jr, foremn Escondido Lmbr, Hay & Grain Co.
Waring Geo E (Esther M), vulcanizing.
Waring Norman A (Esther M) (Waring & Waring).
Waring & Waring (A L and N A), props Escondido Steam Lndy.
Warren Cyril H, student.
Warren Frank E, lab.
Warren Walter M, lab.
Wassman Manoah C, lab.
Wassman Mary E (wid Henry).
Watrous Arthur E (Emma L), clk Wisdom's Cash Store.
Webb Eliza L H Mrs, tchr E San Pasqual sch.
Webb E H, rancher, RFD 1.
Webb Frank, driver G W Wisdom & Co.
Webb Geo (Ella), RFD 1.
Webb Grant G (Essie M), rancher, RFD 1.
Webb Warren M (Ida), carp.
Wedel Henry J (Anna), packer.
Wedel P H, rancher, RFD 2.
Weil John (Estella M), gasmkr.
Wells Fargo & Co Exp, Edwd J Hatch agt.
Welty Carl, student.
Welty Owen L (Daisy W).
Wenner Chas R, rancher.
Werner Wm W (Katherine), RFD 2.
West Edgar (Emma P), poultry.
West Martha.
Western Union Telegraph Co.
Westmoreland Alonzo S.
Westmoreland Chas F (Bessie), ditch tender Escondido Mutual Water Co.
Westmoreland Eugene A, lab, Escondido Mutual Water Co.
Westmoreland Marvin J (Loretta A), rancher.
Weston Grace Mrs, waiter Russill's A Place to Eat.
Wheeler R T Mrs, RFD 2.

IRWIN & CO.
HAY, GRAIN
FLOUR,
MILL FEEDS,
POULTRY
FEEDS,
GRAIN BAGS.
WOOL BAGS,
SACK
TWINE,
COAL
Main office
FOURTH AND k
PHONES:
MAIN 440
HOME 1440

Ross & George
Bookbinders
Blank Book Manufacturers
and Paper Rulers
860 Third

ORT IRON WORKS
PHONE MAIN 1920
11TH AND IMPERIAL AVE.

CALIFORNIA IRON WORKS
INCORPORATED
PHONES, HOME 3295, SUNSET 1336
FOOT OF SEVENTH STREET, SAN DIEGO, CALIFORNIA

ENGINEERS, FOUNDERS, MACHINISTS
STRUCTURAL IRON AND STEEL CONTRACTORS
FREIGHT AND PASSENGER ELEVATORS
J. C. ORT, GENERAL MANAGER — RESIDENCE PHONE, HOME 2049

Whetstone Elsie I, tchr Orange Glenn sch.
Whetstone R Roy.
Whigham Arthur N, musician.
Whigham Arthur N jr (Naoma), lab Escondido Mutual Water Co.
White A Edgar (Dovie M), rancher.
White Carlos H, RFD 2.
White David, RFD 2.
White Genevieve, tchr Grammar Sch.
White Lloyd O, rancher.
White Martin E (Maggie C), rancher.
White M Clara, artist.
White Wm F, RFD 1.
Whitehead Bros, J L Crosby mgr eggs.
Whiting John.
Whiting Mary E (wid J E).
Whitlock A E (Etta M), RFD 2.
Wilber Wm, lab, RFD 1.
Wiley Andw G.
Wilhite Fielding (Clara), rancher.
Willard John A, rancher.
Willbanks Flora A Mrs.
Williams Abram J (Anna), RFD 1.
Williams Eleanor, student.
Williams Geo W (Anna D).
Williams H E, rancher, RFD 2.
Williams John W (Harriet N).
Williams Kate C Mrs.
Williams Walter P (Cora B), auto opr Hotel Charlotta.
Williams Wesley.
Willis Kathleen M, tchr High Sch.
Wilson A H.
Wilson Eva, fruit grader.
Wilson John W (Edith M).
Winn Belle (wid W H).
Winn Iver B, farmer.
Winston Jennie E (wid J S).
Wiscal Chas H (Alice M), lab.
Wisdom Guy W (Mittie A) (G W Wisdom & Co and Wisdom's Cash Grocery).
Wildom G W & Co (Guy W Wisdom), gen mdse.
Wisdom Milton V (Mildred), (M V Wisdom & Co).
Wisdom M V & Co (Milton V Wisdom), grocers.
Wisdom Pierce J, justice of the peace, RFD 2.
Wisdom Pierce J jr (Nellie H), mgr The Bootery.
Wisdom Zora G, cashr G W Wisdom Co.
Wisdom's Cash Grocery (G W Wisdom).
Witt Chas G (Mary E), rancher.
Witt Freeman C, civ eng.
Witt Mark L, student.
Witte Christian (Wilhelmine), carp.
Wohlford Alvin W (Sallie B), pres Escondido National Bank and Escondido Savings Bank.
Wohlford Mary K.
Wolin Jonas F (Ruth Ellen), foreman County roads.
Wolin Oscar F, lab.
Womens Club, Mrs D F Henderson sec.
Wood-Craft Shop The, W P Williams prop.
Woodnut Lloyd H, RFD 1.
Woosley David J Rev (Alice H).
Woosley Ruth A, student.
Workentin Peter S, janitor.
Worthen John (Mary), rancher.
Worthen May E.
Worthington H H (Estie), RFD 1.
Worthington Wm M, rancher.
Wright C Alfd (Ethelyn M), rancher RFD 1.
Wright Jas, lab.
Wright Lester A, mgr San Diego Consolidated Gas & Elec Co.
Wright Mellissa, RFD 2.
Wyatt Belle J (wid Jas).
Wyckoff Sarah (wid A D).

Y

Yarnell Harold A (Lena), engr Pioneer Meat Market.
Yetter Martin S, rancher, RFD 2.
Young Albt E, rancher, RFD 2.
Young Clement D (Gussie L), musical mdse.
Young Elmer E (Matilda), rancher, RFD 1.
Young Ezra E (Erminia A), tmstr.
Young Ida M Mrs.
Young Jennie E.
Young May D Mrs.
Young Minnie L, fruit packer.
Young Rosa M Mrs.
Young Wm W, RFD 2.
Young Willis M.

Z

Zachrie E, fruit grader.
Zachrie S Mrs, fruit grader.
Zeller Glenn, clk R T Hayes.
Zeller Lawrence W, rancher.
Zeller Wm J, rancher RFD 1.
Zimmerman Anna, chf opr P T & T Co.
Zimmerman John, rancher, RFD 2.
Zosel Chas T (Mary), rancher.
Zuiderweag Barendt (Aaltje), lab Escondido Lmbr, Hay & Grain Co.



SHOE ECONOMY must be judged by the cost PER YEAR, not by the price PER PAIR.

WALK-OVER Shoes cost less per year than any other shoes in the world.

Walk-Over Boot Shop
1059 FIFTH



HARRY FISHER & CO.
GENERAL INSURANCE, REAL ESTATE, BONDS
240 C STREET


POULTRY, BEES, GARDEN SUPPLIES
643-649 G ST. COR. SEVENTH
STILES POULTRY SUPPLY CO.
LIVE and DRESSED POULTRY

Citizen's Commercial Bank

H. Smelser, President; W. E. Gird, Vice-President; W. M. Smelser, Cashier
Directors: H. Smelser, Geo. G. Campbell, C. E. Lamb, W. E. Gird, W. M. Smelser

PAID-UP CAPITAL, $25,000.00
Charter No. 501
FALLBROOK, CAL.

A. J. CLEMMENS

PUMPS, GAS ENGINES, PLUMBING,
TANKS, REPAIRS. FALLBROOK, CAL.

Mikels & Bradbury

Insurance
Liabilities
Loans
and
Real Estate

958 7th

Main 1716
Home 4120

Fallbrook Directory

1917

62 2-10 miles n of San Diego; elevation 730 feet.
Abell Jas N, rancher, RFD 1.
Alexander Alice.
Alexander Effie B Mrs.
Alexander Henry V, pub Fallbrook Enterprise.
Alexander Margaret E.
Allen Emmett B, rancher, RFD 1.
Allen Laura A, rancher.
Ames Alice E.
Ames Albt F, rancher
Anderson Alice M.
Anderson Lettie M Mrs.
Anderson O A, rancher.
Angelo Marguerite Mrs.
Armstrong W J, lab.
Aparicio Antonio, lab.
Aubert Adele Mrs.
Aubert Jules A, rancher.
Aubert Louise A.
Aubert Paul W, rancher.
Austin Fayett, rancher, RFD 1.
Bailey Edwin L, musical mdse.
Baker John L (Nora L), lab.
Bell A Mrs.
Bell Delano M, lab.
Bell Frank S (Margaret J).
Bertsch David.
Bliss G L, contr and bldr.
Boren Benj F, rancher, RFD 1.
Bower Agnes.
Bower C, lab.
Bower E, lab.
Bowser Henry, rancher.
Bradford Chas E (Eliza), rancher, RFD 1.
Brandon Everett W.
Brandon Frank S.
Bronsett Simon.
Brown Cyrus F (Elizabeth), railwaymn.
Brown Le Roy (Margaret H), rancher.
Brown Sara Mrs.
Bunkelman Paul I (Rebecca L), lab.
Burdorf Sophy M, tchr Union High Sch.
Burr Marguerite L Mrs.

American National Red Cross

San Diego Chapter

Headquarters
616 Southern Title Building

948 Third St.
Phone, Main 2048

The Companies Represented by KETTNER & SALMONS, THE INSURANCE MEN
Have loaned over half a million dollars in San Diego.
Pacific 244, Home 1344 Southern Title Building

CALIFORNIA COMMERCIAL COLLEGE

7TH, COR. BROADWAY



LOUIS KIRSHBAUM

HIGH GRADE LADIES' AND GENTS' TAILOR

414 B STREET

PHONES { Main 1532 Home 4961

GRAND PRIZE 1899 FOR SUPERIOR TAILORING



Busch Philip C (Julia T), rancher, RFD 1.
Calac Jose C, constable.
California Associated Olive Growers, E J Harper v-pres, H A Hunt supt.
Campbell Aileen K Mrs.
Campbell Geo G.
Campbell Laurence C.
Carne S W Rev.
Carpenter Gilbert A, apiarist.
Carter Jennie D Mrs, agt.
Chafe Saml S (Ruby), mech.
Chalker J R, rancher, RFD 1.
Chrisman Eli R, rancher, RFD 1.
Chrisman Geo F, rancher, RFD 1.
Chrisman H W, RFD 1.
Christian Church, Rev Lafayette Swindle pastor.
Churchill E H, lab, RFD 1.
CITIZENS' COMMERCIAL BANK, H Smelser pres, W E Gird v-pres, W M Smelser cashr. (See adv).
Clark Almond J (Belle).
Clark Geo P.
Clark Wm S, rancher.
Clemmens Albt B, rancher.
CLEMMIENS A J (Daisy), pumps, gas engines, irrigation supplies and plumbing. (See adv).
Clemmens Carrie E Mrs.
Clemmens Florence D.
Clemmens Mary B Mrs.
Clyde F L, carp.
Colby Annie L.
Colby Fay S (Lutetia S), rancher.
Conway Daisy Mrs.
Cook J W, lab.
Crane Chas F, rancher.
Crane Lucy A Mrs.
Crane Walter E (Edna M), carp A J Clemmens.
Crooks Theo A (Zelma E), farmer.
Curtis H L, farmer.
Daly Geo.
Daly J S, lab.
Damon Philip W, mgr Fallbrook Citrus Assn.
Day Emma J Mrs.
Day Frank R, prop Fallbrook Garage.
Day Lulu V Mrs.
Day Neff, lab.
Dicey C A, rancher.
Dodge Bessie Mrs.
Dodge Dorothy.
Dodge Glen W.
Douglass C A Mrs.
Douglass John M.
Douglass Marvin D (Della T), rancher.
Doyle John, rancher.
Einer Bertha M, tchr Vallecitas sch.
Ellis Adele Mrs.
Ellis Bertha J Mrs.
Ellis Henry W, rural mail carrier.
Ellis Nellie E Mrs.
Ellis Raymond.
Ellis Thos G, rancher.
Ellis Wm, pres Fallbrook Mer Co and mgr Hotel Ellis.
Fair Rene, hlpr Fallbrook Garage.
Fair Saml J.
Fallbrook Bakery, John Beeler prop.
Fallbrook Commercial Club, H V Alexander pres, Jess D Hardy sec, M Smelser treas.
Fallbrook Citrus Assn, P W Damon mgr
Fallbrook Enterprise, H V Alexander publisher.
Fallbrook Garage, Frank R Day prop.
Fallbrook Hardware Co, Geo F Westfall mgr.
Fallbrook Meat Market, Walter C Tripp prop.
Fallbrook Mercantile Co, gen mdse, Wm Ellis pres, Edwd C Reader mgr.
Fallbrook Womans Club, Miss Barbara McMillan pres.
Field Wm O (Moina A), rancher.
Fisher Chas A, rancher.
Fisher Dolly.
Fisher Jas J, lab.
Fisher Mary F.
Fisher M K Mrs, poultry.
Fisher Ray, lab.
Fisher Thos R.
Fisher Wm.
Fleming Jennie J Mrs, rancher, RFD 1.
Fleming Jessie V, rancher.
Fleming Virgil, rancher.
Fleshman Wm S (Martha A), exp and dep sheriff.
Foster Almon (Nora), rancher.
Foster Robt I, rancher.
Foust Herbt A (Marjorie), rancher, RFD 1.
Foust M L, watchmn.
Fulwiler Jas A (Marcha A), rancher.
Fulwider Julian L, rancher.
Gallie Wm S (Lois B).
Garcia Andw, lab.
Gaston Minnie E Mrs.
Gill Alice B, tchr Union High Sch.
Gilman Emma Mrs.
Gilman Mossman D, eng.
Gird W E, v-pres Citizens Commercial Bank.

P. W. LAUREEN

221-224 American National Bank Bldg. 1007 5th TAILOR AND IMPORTER

F. W. BRADLEY CO.
FAMILY TRADE A SPECIALTY
TELS: HOME 1157, MAIN 157
Wholesale Wines and Liquors
Prompt Free Delivery
1058 FOURTH ST.

Graffin John C, phys.
Graffin Mary A Mrs.
Graffin Saml H, lmbr and notary.
Graham Wm A (Anna), rancher.
Grant Adrian.
Gredig Valentine, lab.
Groshong Willis (Ida M), rancher.
Gudman Mary, RFD 1.
Hagerman Geo (Mary E), rancher.
Hainsworth A E, rancher.
Hall C N.
Hall Edwd D, lab.
Hansen Andw, rancher.
Hansen Carlena.
Hansen Mary.
Hansen Thar.
Hardy Jess D (Ruth), mgr Hardys Drug Store.
Hardys Drug Store, Jess D Hardy mgr.
Harkleroad Geo A, prin Fallbrook Union High Sch.
Harman Joshua G (Lucy F), farmer.
Harris Dave, lab.
Harrison Edwd N, rancher.
Harrison Howard V, rancher.
Hauck Jos, hlpr Fallbrook Garage & Machine Shop.
Hawley Louise Mrs.
Hawley Lucy (wid A W).
Hawley Ralph A, prop Hawleys Express Line and rancher.
Hawley's Express Line, R A Hawley prop.
Heckman Julian, RFD 1.
Hekman Tobias.
Heylmann Frank, painter.
Heylmann Fred W, painter.
Heylmann Otto, painter.
Higgins Laura.
Hilla W D, rancher.
Hindarff Edwd C, lab.
Hindorff Eric C (Pearl), rancher.
Hindorff Leanore Mrs.
Hafner Oscar.
Hotel Ellis, Wm Ellis prop.
Houk G W.
Howell E C, apiarist.
Hubbard Oliver C, rancher.
Hudspeth T, RFD 1.
Iritnunzas Frank.
James Geo S, rancher, RFD 1.
James John M, pumper, RFD 1.
James Lorena M Mrs.
Jenkins W M, foremn.
Jones Frank C, driver.
Johnson Howard F, rancher, RFD 1.
Keith Jas W (Lucy), gardener.
Kelly Wm V.
Ketchum Chas, rancher, RFD 1.
Kettle Esther, clk Hardy's Drug Store.
Keyes Emma F Mrs.
Keyes Wm A, rancher.
Kindle Josiah D (Sarah E), bldg contr and justice of the peace.
Kindle Sarah E Mrs, millinery.
King Annie E Mrs.
King Jas. E, rancher.
Kock Lilly Mrs.
Kolb Ella R Mrs.
Kolb G W, rancher, RFD 1.
Kolb Jas B, farmer.
Kuhn Lillian.
Kuhn Wm F, rancher.
Lamb Clarence E (Mary N), gen mdse.
Lamb Danl M, rancher, RFD 1.
Lamb Denver O, rancher, RFD 1.
Lamb Edna K, nurse.
Lamb John G, rancher, RFD 1.
Lamb Lucy E Mrs.
Lamb Nettie M, rancher, RFD 1.
Lamont Zaida G Mrs.
Lange Wm R.
Larson Asa, RFD 1.
Larsen Isabelle Z Mrs.
Larsen Swen P (Isabelle Z), rancher and school trustee, RFD 1.
Lauritzen Ernest, apiarist.
Le Fevre Ann E.
Le Fevre Elma E.
Le Fevre Oscar, farmer.
Le Fevre Robt D, rancher.
Le Fevre Thos A, rancher.
Lewis Z H, poultry.
Loma Ranch Co, F D Pratt sec, lemons and olives.
Lopez Tomas, lab.
Ludy John L (Mary A), rancher, RFD 1.
Lues Charles, lab.
Luxson Jas, miner.
McCahan Edna L, tch Willow Glen Sch.
McDonald R G Mrs, RFD 1.
McGraw L A, student.
McKay John, rancher.
McKinnie Frankie M (wid Robt L).
McMillan Barbara B, clk P O.
McMillan Wm H (Cora B), agt Santa Fe.
Mack John M, rancher.
Mack Lucy A Mrs.
MacKay Margaret F Mrs.
Magee Mary M Mrs, rancher.
Magee Victor M (Ora), rancher.
Margetts Edna C Mrs.
Margetts Gordon, hlpr.
Marquez Aurelio, lab.
Martin Jos G, tchr.

Barney & Barney
Insurance
Bonds, Loans
Liability
Compensation
PACIFIC MUTUAL LIFE INS. CO.
Scripps Bldg.
Rooms 207-209

Information Bureau
International Theosophical Headquarters
Point Loma
California
330
Broadway
U. S. Grant Hotel Bldg.
Near Entrance

CARPENTER'S, INC.
1036 6TH ST., NEAR BROADWAY
HOME 1030: MAIN 828
THREE FLOORS OF Commercial Stationery, Office Supplies, Filing Systems and Devices, Books, Fine Stationery and Engraving.
TOY DEPARTMENT ON THIRD FLOOR

John Burnham & Company
212-214 TIMKEN BUILDING
REAL ESTATE
LOANS
AND INSURANCE

Maston Henry C, gardener.
Matthews Geo A, olive picker.
Maze Luther C, barber.
M E Cchurch, Rev S W Carnes pastor.
Meek Minnie, RFD 1.
Merriman Benj C.
Molina Clement, lab.
Monroe Daisy L Mrs, tchr.
Moody Roswell W, painter.
Moore W, rancher.
Morgan A, phys.
Morris Crutcher L, clk.
Morris Robt N
Morris Rube, lab.
Morrison John W, clk C E Lamb.
Morrison Rebecca Mrs.
Morrison Sibyl L, tchr.
Morrison Sylvia A Mrs.
Morse Geo J (Rosella A), rancher.
Morton A W.
Munden Paul, clk.
Munroe Daisy L, tchr Union High.
Musser Geo, rancher.
Myers Edwd, meat ctr.
Myers Fred (Edith P), rancher, RFD 1.
Naegle Frank, rancher.
Naylor Rhoda, tchr Union High.
Nelson Eleanor, RFD 1.
Nesbit Robt, orchardist.
Nesbit Wm F jr, rancher.
Newell L, rancher.
Ominis A Anderson, rancher.
O'Neal Josiah, rancher.
O'Shea John P.
Pacific Telephone & Telegraph Co, E L Bailey mgr.
Pemberton Wm V (Margaret L), rancher.
Perez Julian.
Peters Herbt M, rancher.
Peters Mary G Mrs, apiarist.
Peters Ray G (Mary G), farmer.
Peters Ross G, rancher.
Postoffice, Bert Woodbury, postmaster.
Pratt Chas, Loma ranch.
Pratt Herbt S (Helen F), farmer.
Preston Albt H, rancher.
Pucelli Frank.
Reader Edwd C (Josephine), mgr Fallbrook Mer Co.
Reader Frank H, clk Fallbrook Mer Co.
Reazo Cayetano, lab.
Reddick Bert G, rancher.
Reed Charlotte E Mrs.
Reed Emma Mrs.
Reed Geo W ,rancher.
Reed Iva A Mrs.
Reed John W, miner.
Reed Jas C, rancher.
Reed Robt H.
Reed Sadie N Mrs.
Reed Wilburn, rancher.
Reynoso Primetivo, lab.
Rice Chas M, lab.
Rice Dollie A Mrs.
Rice Ernest L, billiards.
Riche Chas V, rancher, RFD 1.
Ridge Frank M (Myrtle), rancher.
Riner Sam, rancher.
Rivas Donaciano, lab.
Robinson Frances M, tchr Grammar Sch.
Robinson Morris W
Rodriguez Benj, lab.
Rodriguez Damaso P, lab.
Rodriguez Venancio, rancher.
Root Harry B (Lucy R), rancher.
Root Ralph W, lab.
Roripaugh Jas G (Mary O), janitor High Sch.
Rose Frank H.
Rowe Henrietta
Russell Allen.
Samanigo Tomas, lab.
Sample Adelia J Mrs.
Sample Arthur A, rancher.
Sample John B, rancher.
Santa Fe Ry Co, W H McMillan agt.
Shipley Katie G Mrs.
Shipley Mark G, rancher.
Shipley Ronald G, rancher.
Shipley Thos J, rancher.
Smelser Alpha F Mrs.
Smelser Dot F Mrs.
Smelser Emelia C Mrs.
Smelser Harry H, feed and fuel.
SMELSER HORATIO, pres Citizens' Commercial Bank.
SMELSER WM M, cashier Citizens' Commercial Bank, sec Fallbrook Commercial Club and Notary Public.
Smith John McP, rancher.
Smith Wm A.
Sproule Saml.
Squires Jennie A, rancher.
Squires Ruby A.
Stanwood Melvin, electr.
Stephens Anna B, tchr Moro Sch.
Steward Chas. rancher.
Steward Fred L, apiraist.
Stewart Bertha Mrs.
Stewart Fred L (Ellen F), rancher.
Stewart Herbt L, overseer County roads.
Story Mabel E Mrs.
Story Wm C, painter.
Swain R P, RFD 1.

The Campbell Machine Co.
MARINE-AUTO
AND
GENERAL REPAIRS
Foot of
8th Street

P. M. DAIRY ASS'N
Manufacturers and Distributors of
Purity Dairy Products
—
COTTAGE CHEESE
ICE CREAM
BUTTER
CREAM
MILK
KEFIR
12th & K Sts.
Phones
HOME 2034
SUNSET 3311


HOTEL CHURCHILL
AMERICAN AND EUROPEAN
NINTH AND C STREETS
ABSOLUTELY FIREPROOF
GEORGE L. MAYNE, MANAGER

If it's building material you want, see **THE DIXIE LUMBER AND SUPPLY CO.**
WE SELL EVERYTHING TO BUILD ANYTHING
BOTH PHONES UNIVERSITY AVE. AND OHIO ST.

Swindle Lafayette Rev, pastor Christian Church.
Tittle Jessie D Mrs, tchr West Fallbrook Sch.
Tofanelli Guglielmo D, farmer.
Tracy Catherine Mrs.
Trezise Mary E Mrs.
Tripp Walter C.
Tucker Ida M Mrs, nurse
Tucker Jay G, auto stage.
Upson Kate Mrs.
Upson Marguerite.
Van Rennsellaer Jas T, rancher.
Van Rennsellaer Marie L, tchr West Fallbrook Sch.
Villasenos Alberto, lab.
Walker H L, RFD 1.
Walton Cyrus A, farmer.
Walton Ellis D, bicycles.
Walton Mrs Martha L.
Warren Margaret J, tchr West Fallbrook Sch.
Watkins Ella R Mrs.
Watkins Jas C, rancher.
W C T U.
Weaver Noah, apiarist.
Weaver U S, apiraist, RFD 1.
Wells Elizabeth A.
Wendlandt C A Mrs.
Wendlandt Lillian, clk Fallbrook Mer Co.
Westfall Geo F (Westfall & Sons), chairmn County board of supervisors 5th district, mgr Fallbrook Hdw Co.
Westfall Gerala F (Westfall & Sons)
Westfall Katherine Mrs.
Westfall Victor B (Westfall & Sons).
Westfall & Sons (George F, Victor B and Gerald F Westfall), real est.
Wheeler Chas C, photos.
Wheeler Gertie M Mrs, clk Fallbrook Mer Co.
White Alice A Mrs.
White Fred H, mech.
White Harry E (Frances F), rancher RFD 1.
White Lydia M Mrs.
Whitehead J J, rancher.
Wickersham Rollin H (Damaris), orchardist, RFD 1.
Wickersham Walter A, RFD 1.
Wilbanks Jesse, hlpr.
Wilbur Abby I, rancher.
Wilbur Delia C Mrs, rancher.
Wilbur Serena, rancher
Wilcox Arthur H, blksmth, garage and prop Hotel Wilcox.
Wilcox Clara A Mrs.
Williams Frances L.
Williams Jessie L.
Williams Jessie L.
Williams Wm (Carrie A), real est.
Wilmot John E, farmer.
Winsor Wm, bkpr.
Withrow J Mrs.
Witt Frank A, mach.
Woman's Saturday Afternoon Club.
WOODBURY BERT, staty and postmaster.
Woodman Edwd, rancher.
Woodman Morris A, rancher
Wright Robt, rancher.
Wulst C D, rancher, RFD 1.
Yanis Clemente, lab.

HOME 1430 MAIN 2997

BROWN OPTICAL CO.
BROKEN LENSES DUPLICATED
1011 FIFTH STREET
AMERICAN NATIONAL BANK BUILDING

FOSTER

25 1-10 miles ne of San Diego. Elevation 460 feet.

Abbott Geo E (Mary B), phys.
Arnold Wm H, lab.
Baker Anna M, rancher.
Black John J, rancher.
Bryan Nellie Mrs.
Christenson John.
Cochran Chas, rancher.
Cochran J R, rancher.
Corthals Chas, rancher.
Curtis Geo De C, apiarist.
Davis Percy R, rancher.
Drake Frank Mrs.
Drake Rutherford C, rancher.
Dwyer Edwd, rancher.
Fankhanel Fredric E.
Fankhanel Mary J Mrs.
Feeler Henry L.
Feeler Mary E Mrs.
Foster Arthur M, rancher.
Foster Catherine B.
Foster Jas (Martha), county supervisor.
Giovannini G, stone ctr.
Giovannini L, stone ctr.
Gregg Edwd E, rancher.
Gregg Francis M, rancher.
Gregg Gertrude R Mrs.
Gregg Mary J.
Gregg Robt J, phys.
Hale Jas H, auto opr.
Harbert W F (Fannie B), lab.
Hawley Geo H.
Hawley May, rancher.
Hawley Mark H.
Holgate R H, lab.
Hopkins Clay A (Edna).

ALLEN'S MILK
Producers and Distributors of
PURE MILK
FAMILY TRADE OUR SPECIALTY.
ALLEN'S DAIRY
RURAL No. 2
ALLEN'S CREAM

SMITH, MURPHY & RANDALL FUNERAL DIRECTORS
PHONES MAIN 139. HOME 1139
N. W. COR. SIXTH AND CEDAR

H. A. CAMERON CO. GENERAL INSURANCE, BONDS LOANS, RENTALS, REAL ESTATE
THE OFFICE OF EFFICIENCY
531 UNION BLDG. PHONES MAIN 4953, HOME 1788

Jones Richd, rancher.
Jones W H, rancher.
Keith A D Mrs.
Kemp Jas A (Bertha A).
Kemp Roy G.
Kerz Anton, apiarist.
King Jas E, rancher.
Laws C F, rancher.
Laws John L, rancher.
Laws Wm T, rancher.
Lucas Chas M, rancher.
MacMillan Danl J.
Magnaghi Augusto, lab.
Miller Guy L, dairymn.
Miller Mary R Mrs, tchr Foster Sch.
Mitchell Clara J Mrs.
Mussey Albt W, rancher.
Nelson Wm F, lab.
Nebitt John, auto opr.
Payne Byrd Mrs.
Pearce Henry, rancher.
Perkins N E, rancher.
Ponchita Peter.
Reynolds Thos M, rancher.
Rossi G, mgr Silver Gray Granite Co.
Russel Frances B Mrs.
Sanford Wm O (Charlotte R), rancher.
Silver Gray Granite Co, quary, G Rossi mgr.
Sneed Geo, rancher.
Suycaffer Mildred.
Vanoni Henry A.
Vanoni Julius A, dairymn.
Vorhees J H, rancher.
Weston Howard L (Stella E), dairymn.
White W D, poultry.
Williams Francis C.
Wilson Ed, rancher.

GROSSMONT

13 3-10 miles ne of San Diego. Elevation 700 feet.

Alvares Jas, lab.
Baldwin Alfred.
Barnes Harvey, auto opr.
Bond Carrie, composer.
Cushman Lillie E Mrs, housekpr.
Duley Michl, farmer.
Eighmey Florence.
Eighmey Manley G.
Frank Geo B (Ella D).
Gjertsen Mrs.
Gorrigues S C, lab.
Grossmont Inn, A D Baldwin prop.
Guy I Hubert, poultry breeder.
Guy Rene.
Guy Walter E, solr.
Hartman Katherine, landscapist.
Heink Zelda M Mrs.
Hockaday Morrison W, rancher.
Hubbard Horrah W L, lecturer.
Jones D M.
Jones Wm B.
Keeney Penumbia, rancher.
Legge Geo, real est.
Legge Mildred.
Legge Nettie V Mrs.
Lewis John E (Beulah M), naval officer.
Lewis Mary W.
Marker L V Mrs.
Miles Lucius C Mrs.
Miles Mary W.
Morganstern Mina Mrs.
Phelps John D (Lovinia F), ins agt.
Read Julia A Mrs.
Robinson E M Mrs.
Roughan Robt.
Schumann Heink Ernestine Madame, operatic singer.
Spence Edwd, rancher and carp.
Wilson W E, dentist.

HILL

(Also known as Sorrento, within San Diego City Limits).

15 2-10 miles ne of San Diego.

Allen Alice M, nurse.
Bailes Wm W, farmer.
Baker Amelia (wid W G).
Baker Danl A, stock raiser.
Baker Grace, tchr.
Bamilo Juan, lab.
Briley W, farmer.
Brown Chas, rancher.
Butler Robt G, farmer.
Closson Fred, farmer.
Contrares Juan, lab.
Crooks Stanley C, farmer.
Dietrich Albt O, farmer.
Dietrich Ellen A.
Dietrich Ernest, farmer.
Dietrich Max H, farmer.
Dillo Wm W, farmer.
Holm E, section foremn.
LEACH EDMUND F (Mary J), postmaster and gen mdse.
Lockyer Edwd T, farmer.
Lockyer Geo L.
Lopez Jose, lab.
Meklensek Henry, rancher.
Meklensek Hilda Mrs, poultry.
Melbourne Wm T, horticulturist.
Mills J E, farmer.
Moreno Francisco, lab.
Sayer Wallace.
Smith Fredric P.
Stafford Danl, farmer.

Johnson-Saum Company
FUNERAL DIRECTORS
LADY ASSISTANT
N. W. Cor. Fourth & Ash
TELEPHONES SUNSET, MAIN 158 HOME 1158


Emma Egbert Williams Manager
HEBRON HOME
For Aged People
(Incorporated)
Undenominational, established by Emma Egbert Williams, 22 years experience in caring for aged people.
1825 NEWTON AVE.
PHONES HOME 3255 MAIN 3869
SAN DIEGO, CAL.

J. S. SCHIRM COMMERCIAL CO.
VICTOR CEMENT
LIME, CEMENT, BUILDERS' SUPPLIES
FOURTH AND K STREETS

NEARPASS' SEED STORE
THE LEADING SEED HOUSE IN SAN DIEGO—Established 1897
BOTH PHONES **522 SIXTH STREET** Agents for CYPHERS Incubators

Strethman H Mrs.
Swanson Chas J, pumper.
Vargas Conslo, lab.
Vasquez Antonio, lab.
Willingham Andw, farmer.
Wilson Emilio, farmer.
Stelling John H, farmer.
Stelling Orpha M Mrs.

IMPERIAL BEACH

13 9-10 miles s of San Diego.
Elevation 15 feet.

Babcock Herbt (Carrie J).
Bartholomew Chas J (Mary A), grocer.
Binz Francis R, grocer.
Bradford Walter C, carp.
Briton Ernest A.
Broady John E.
Brown Francis M.
Disinger David, asst postmaster and drugs.
DISINGER EVA C, postmaster.
Dittenhaven Neil B (Amy E), mach So San Diego.
Dixen Wm (Lillie M).
Dunlap Thos H.
Eddy Alice M Mrs, nurse.
Files Thos E, farmer.
Harmon Andw M (Emma), dancing pavilion.
Harris Julian T, carp.
Harris Thos J, painter.
Harris Wm, painter.
Hawkins Wm R.
Hopkins Ira K.
Hopkins Jerome B, brklyr.
Hopkins Martha J.
Le Blanc Elizabeth K.
Morrow Jennie.
Myrtle John (Flora A), farmer.
Plowman Appolas F (Dora A).
Puckett Bessie A Mrs.
Ray John W (Addie I), farmer So San Diego.
Reihl Herman.
Semenza Florenzo, lab.
Simonton Lillian, tchr S San Diego sch.
Sternberger Duvalle L (Ada M).
Stratton Frances Mrs.
Stratton Joseph S.
Stratton Lemuel C.
Taylor Henry (Mary A), hatter.
Warren Amy B Mrs.

JACUMBA.

76 mile se of San Diego.
Elevation 2800 feet.

Anderson Emil A.
Baldes Salbas.
Barce Wm W (Madeline), blksmth.
Belknap Fred R, eng.
Bryan Saml H (Elizabeth F).
Carey Geo W.
Carrillo Anastacio.
Cattron John W.
Casena Wencestao, lab.
Christian Eugene L.
Cook Wm H.
Covert Wesley E.
Crawford Cornelius D (Frances A), rancher.
Cronen Michl, foremn Mt Springs.
Davis Theo (Ida F), miner.
Fairchilds Chas A.
Fitch Herbt E.
Foroble Jas R.
Francfort Amella L, tchr.
Gardner Fred A.
Haenssler Grace F Mrs, gen mdse.
Hartong Art, rancher.
Hartong Leigh L, rancher.
Hartong Maude N Mrs.
Haydis Maurice.
Horr Bert W, lab.
Hunter Archie E.
Kaboth Geo E.
Kauffman Lester L.
McCoy Stephen.
McDonald John E (Nellie M), gen mdse Mt Springs.
McKeehon Harry.
Marsh Fred T.
Munson Ole.
Nageer Wm.
Payne Richd M.
Popham Frank K (Margaret B), barber.
Riley Wm F (Annie E).
Robinson Geo W, miner.
Seitz Ernest.
Smale John V (Adele M), rancher.
Smith Ray E.
Smith Wm J (Lily), rancher.
Sommerholder Roy.
Valdez Leandro, lab.
Warren Frank J, rancher.

JAMACHA.

(Also see El Cajon section.)
Elevation 375 feet.

Alexander Curtis, rancher.
Anderson Chas A.
Bennett Mary, rancher.
Borlanand Andw W (Hou D), rancher.
Born Anna P, rancher.

AETNA
Life, Accident, Etc.
G.et
A.etna-ized
BY
GIST
INSURANCE SERVICE
GILMAN A. GIST
202 Owl Bldg.
MAIN 188

Frye & Smith
Print This Directory
856 Third St.
San Diego

IT'S **OUR BUSINESS** TO MIND **YOUR BUSINESS**
919 SIXTH STREET SAN DIEGO **MASTEN & KENDALL** SALES RENTALS INSURANCE
REFERENCE: ANY BANK OR TRUST COMPANY
PLACE THE MANAGEMENT OF YOUR PROPERTY IN OUR CARE

S. W. GRIER CO. INC.
102-4 Broadway PHONES· PACIFIC 2615; HOME 3280
SURETY BONDS
GENERAL INSURANCE
BUILDING LOANS

Born Edwd P, rancher.
Bourne Ida M.
Burdette Albt, rancher.
Bushway Fred M, rancher.
Bushway Ora B.
Campbell Jessie B.
Campbell Wm B, rancher.
De Silva Arthur C.
Esterbloom Glory E.
Esterbloom John M, rancher.
Goddard Ernest C.
Graham Geo C, rancher.
Graham Harvey.
Haliday B, rancher.
Haliday Gladys.
Haliday Miscelent B.
Hamilton M D, rancher.
Hardin Mark H, rancher.
Hardin Myrtle.
Hawley Annie R.
Hawley Edwd C, rancher.
Hawthorne Lon, rancher.
Harp Doris.
Hays Louis W, rancher.
Lee Benj, rancher.
Lee Eva.
Morrison Mary C.
Morrison Roy F.
Murphy Emma.
Murphy Jas, rancher.
Murphy Jas jr.
Murphy John, rancher.
Parker Agnes.
Parker Geo F.
PETERS NOAH A, postmaster, gen mdse and blksmth.
Peters Rhoda B, housewife.
Randall Delia B.
Reithardt Hattie, nurse.
Reithardt Henry, rancher.
Russell Chas R.
Spencer G A.
Spencer Maude H.
St Clair Guy R, rancher.
Taylor Chas M.
Tibbitts Christina M.
Tibbitts Robt N, rancher.
Veall Addie J.
Veall Herbert.
Walderbusser Wm, rancher.
Webber Mary J, rancher.
Woolsey Geo D, contr.
Woolsey Hattie G.

JAMUL.

20 7-10 mile e of San Diego. Elevation 1040 feet.

Anderson John A, farmer.
Biddle Ben, farmer.
Biddle Martha A Mrs.
Bower Mary M, tchr Jamul sch.
Caski Sarah P (wid J N).
Cobine Burton H.
Duran Ambrosio, farmer.
Duran Earl, farmer.
Duran Francisco, rancher.
Duran Ramon, farmer.
Ferguson Chas T, farmer.
Ferguson Clarence G, farmer.
Ferguson Jessie Mrs.
Ferguson Wm G, farmer.
Finney Grant H, farmer.
Follette Delta K.
Follette Henry W, farmer.
Gooch Julia I, tchr Las Flores sch.
Hogan Emma A Mrs.
Hogan Geo W, farmer.
Holmes Stacey R, rancher.
Jensen Sorens C, mail carrier.
Kinser John R, farmer.
Kitto Leah Mrs.
Lauterbach Fredk R, rancher.
McJannet Jas, rancher.
Maxfield Clara B Mrs.
Maxfiled Geo L.
Mellor Fred J, stockman.
Merz Louis H, farmer.
Popplewell Ida F.
Popplewell Thos, farmer.
Smaill Matilda A Mrs.
Stead Abbie M.
Stead Elizabeth M Mrs.
Stead Grove D, rancher.
Stead Myrtle C, tchr.
Stienmeyer Bertha Mrs, gen mdr
Stienmeyer Gertrude.
Strong Chas, apiarist.
Varni Guglielmo, farmer.
Varni Nina Mrs.
Varni Wm, farmer.
VOORHEES CHARLES K (Norvell C), general merchandise.
VOORHEES NORVELL C MRS, postmistress.
Wade Eliza H Mrs.
Wade Wm N, phys.
Young Ellen M.

There's a Reason
The Pacific Mutual Life Insurance Co. issues One Accident Policy Every Minute, Sixty Every Hour
ASK W. S. NEAL
625 E ST.

Wrecked Auto Bodies and Radiators Repaired
PETERSON BROS.
AUTO SHEET METAL WORKS
See Page 6

THE CLASSIFIED LISTS in the Business Directory form the BEST BUYER'S GUIDE on earth. Try it.

SOUTHERN TRUST
SAN DIEGO'S MILLION DOLLAR BANK
G. A. DAVIDSON, PRESIDENT

CHAS. R. McCORMICK LUMBER CO.
Wholesale and Retail Dealers BOTH PHONES MAIN OFFICE: FOOT OF 24TH ST. CITY OFFICE: 923 3RD ST., COR. PLAZA

JULIAN

Julian is located north and east of San Diego, distant about fifty miles, at an elevation of four thousand two hundred and seventy-four feet.

Here in winter you can enjoy all the delights of winter sports while gazing upon ripening oranges, flowers and all the alluring tropical beauty of the valleys below, reached in a few hours' drive.

The district, with a population of 600, has the mildest temperate climate known. The temperature seldom goes below freezing in winter and never above eighty-five degrees in summer. The annual preciptation averages about twenty-eight inches, with just enough snow to add variety. This region has become famous as a mountain summer resort.

The principal industries are apple raising, stock raising, mining and lumbering.

The district is well provided wit schools, grammar and high school, graduates from the latter being admitted to the California State University and Stanford; a church, but no saloons.

Gasoline Station and Garage Freight Trucking

F. L. BLANC

GENERAL MERCHANDISE

Groceries, Dry Goods, Lumber, Drugs, Hardware, Boots, Shoes, Hay, Grain, Bread.

FREE CAMP GROUNDS Phone Sunset 181
JULIAN, CAL.

San Diego Phones—Freight Station, Main 340; Home 1555.

LA VERNE D. MEALY

General Merchandise

Tel. Julian Main 13 JULIAN, CAL.

LOUIS KOEHN

THE FAMILY STORE

FOR THE JULIAN FAMILIES

TEL. JULIAN MAIN 11



MUEHLEISEN TENT AND AWNING CO.

Manufacturers of

Tents Awnings and Covers

Flags, Sails and Camp Furniture

753-755 Fourth Street
Both Phones

Office Buildings

With their tenants see Pages 17-19

AND COMMERCE BANK

COMMERCIAL ACCOUNTS AFFORDED

SPECIAL FACILITIES AND SERVICE

Hartwell Electric Co.
955 SIXTH STREET
Motors and Dynamos
Sold, Rented
and Repaired

HOME 4328
PACIFIC 1478

ROOD-PETERS COMPANY
Real Estate
Loans and
Investments

909 Seventh
Street
San Diego
Cal.

American
National
Red
Cross

San Diego
Chapter

Headquarters
616 Southern
Title Building

948 Third St.
Phone, Main 2048

Mountain Glen House
Mrs. M. E. McCain, Prop.
EXCELLENT TABLE RATES REASONABLE
We Solicit The Tourist and Commercial Trade
Tel. Julian 152 JULIAN, CAL.

Julian Directory

1917

Babcock Edith (wid A E), rancher.
Bailey C W Mrs.
Bailey D D, miner.
Bailey Lela E.
Bailey Lucian, rancher.
Bailey Newton L.
Barratt Lucy, tchr Orinoco sch.
Beardsley Jas (Lilly), rancher.
Behm Wm.
Bier John H, rancher.
Birdsell Alfred E, Millmn.
Blanc Clara B, student.
BLANC FRANK L (Ella E), general merchandise, garage and truck line San Diego to Julian. (See adv.)
BLANC OLIN F (Kate), clk F L Blanc.
Bowen E Z, pres Julian Chamber of Mines.
Burton Adolph E.
Burton John H, rancher.
Butterfield Margaret, tchr Cuyamaca High sch.
Campbell E W, rancher.
Churchill Jessie L, tchr Cuyamaca high sch.
Cole Reuben B, miner.
Coleman Chas T.
Craig John M, blksmth and garage.
Crase Annie D.
Dailey Fernando F, waiter.
Davis Seth A, rancher.
Detrick Rex A (Margaret), rancher.
Dilks Clarence F.
Durham Geo D.
Duque Thos L, stockman.
Farmer Geo J, rancher.
Feeler Fredk E, apiarist.
Ford Chas Y, rancher.
Foresters' Hall.
Frary Almon P, miner.
Frazier Heenry R, rancher.
Gannon T H, rancher.
Garate John A.
Garland Harry W (Stella), rancher.
Garton Harry.
Gilbo Chas F.
Grand August P, farmer.
Grand John P.
Grand Martin E, farmer.
Grand Theodore, lab.
Greene James, rancher.
Griffith John W (Lydia), rancher.
Griffith Palmer, student.
Grosskopf Christian, blksmth.
Habick Dave, miner.
Habick Henry, auto opr F L Blanc.
Haley Robt (Lilly), auto opr F L Blanc.
Hamilton Jos E, rancher.
Harper Amby, stockman.
Harper Dick, stockman.
Harris A P, prin High sch.
Haywood Irving S.
Hill Frank T, farmer.
Hoskins George S, cattle buyer.
Hotel Robinson, Mrs Margaret A Robinson prop.
Hotel Washington, Mrs Annie K Smith prop.
Jacobs Martin J, meats.
Jacobs Raymond, clk Louis Koehn.
James W J, rancher.
Jonnson John R, farmer.
Johnston Jas H, rancher.

GEORGE F. OTTO
FLORIST and NURSERYMAN
NURSERY, 35TH AND NATIONAL AVE. PHONE MAIN 7086
FLORAL DEPOT COR. SIXTH AND B
PHONE { MAIN 759 / HOME 1207

CHAS. F. O'NEALL
943 6TH ST. Phones: Home 3590, Main 252
LOANS
REAL ESTATE
FIRE INSURANCE

Jones C J, rancher.
Juch Arthur E, farmer.
Juch Chester A, farmer.
Julian Apple Growers' Association, S A Walters (Santa Ysabel) pres, J H L Voght sec, B F Miller treas.
Julian Banner, A O F, 8522, meets 1st and 3d Saturdays at Foresters' Hall, C R Wellington sec.
Julian Chamber of Mines, F A Bowen pres, R D Thompson v-pres, L A Smith sec-treas.
Julian Town Hall.
Kelley Chas F, rancher.
Kelly Herbt C (Thalia G), atty.
Kelly Luella.
Koehler Bernard J (Ruth), apiarist.
Koehn Emma Mrs.
KOEHN LOUIS, general merchandise. (See adv.)
Koehn Sarah E Mrs, tchr Spencer Valley sch.
Lane David F, miner.
Lane Stella E.
La Verne Duard.
Lewis Ernest S, rancher.
Lewis Floyd E, auto opr F L Blanc.
Louk, Wm M.
Lucero Manuel.
Lyons J W (Lucy), miner.
McBain J A (Isabel), saw mill.
McCain Emmett H.
McCain John (Mary E).
McCAIN M E MRS, prop Mountain Glen House. Tel Julian 152. (See adv.)
McColoch Jas, miner.
McCoy Harry, miner and school trustee.
McGowan Jos E, carp.
Madison Jas T, farmer.
Marant Sherman, auto opr F L Blanc, r San Diego.
Marks Jos, gen mdse.
Marlette Stephen A, rancher.
Marlette Wm E, rancher.
Martinez Juan H, rancher.
MEALY LA VERNE O (Alva D), general merchandise. Tel Julian 13.
Melrose R G, miner.
Miller Arthur, rancher.
Miller Benj F, rancher.
Miller Le Roy B. (See adv.)
Miller Marion H, farmer.
Miller Saml S, rancher.
Miller Thomas G, auto opr F L Blanc.
Mitchell Bertha B.
Morrow Philip, rancher.
Mosler Alois.
Mosler Chas J, rancher.
MOUNTAIN GLEN HOUSE, Mrs M E McCain prop. Tel Julian 152. (See adv.)
Mullins John N, foremn Cuyamaca Water Co.
Myerly John E, carp.
Nicholson Robt (Josephine), auto opr F L Blanc.
Norman W J, keeper Cuyamaca dam.
Pacific Tel & Tel Co, Mrs Alice S Price chief opr.
Parsons E W (Theola).
Peters Frank.
Peters Patk L.
Perryman Jesse, auto opr F L Blanc, r San Diego.
Pine Hill Inn, A H Nelson mgr.
POST OFFICE, Alice Price postmastr
Potter Chas W, rancher.
Potter Jessie M.
Potter Mary E (wid S L).
PRICE ALICE MRS, postmaster.
Price Alice M, phone opr Pac T & T Co.
Price Danl, rancher.
Price Mildred E, phone opr Pac T & T Co.
Redman Gus, miner.
Ritchie George R, apiarist and school trustee.
Robinson Margaret A, prop Hotel Robinson.
Rushford Robt N, tchr Cuyamaca High sch.
Sawday Geo, stock raiser.
Schilling Ernest H.
Schilling Fred W.
Schilling Louis, rancher.
Schilling Wm L.
Sehr Otto N, rancher.
Senetac Paul, stockman.
Seyer W L.
Shaw Fred L, rancher.
Silvers Jas C (Anna C), cigars.
Smith Annie K Mrs, prop Washington Hotel.
Smith Freda W, tchr.
Smith Llewellyn A, sec-treas Julian Chamber of Mines.
Smith Wm E, carp.
Stanford Oscar, rancher.
Steffen Roy (Kate), barber.
Strick Robt, rancher.
Strick Thos, miner and constable.
STURZ J L (The Correct Tailor) 954 8th, San Diego. Phone Main 3338. (See left side lines.)
Talley Jas, rancher.
Talley Jos, rancher.
Tellam Elwood B (Tellam & Sons).


GEORGE N.
PEPPER
General
Insurance
Bonds
212-213-214
Central Mort-
gage Building
Main 1769

Write Us
for
Mailing Lists

Any Trade
or
Profession
Here or
Anywhere

=

San Diego
Directory
Company

TIP-TOP AND KLEEN MAID BREAD
MANUFACTURED BY SNOWFLAKE BAKING CO.
HOME 1047 MAIN 47
SOLD BY ALL GROCERS

LEIGHTON McMURTRIE
1202 3d, McMURTRIE BLDG.
FINANCIAL CORRESPONDENT PENN MUTUAL LIFE INS. CO.
INVESTMENT BONDS
INSURANCE
MORTGAGE LOANS

Tellas Reuben W.
Thompson Richard D, v-pres Julian Chamber of Mines.
TIP-TOP AND KLEEN MADE BREAD manufactured by Snowflake Baking Co, 701, 16th, San Diego. (See right bottom lines and page 8.)
Vogt H L, rancher.
Volcan Indian School.
Walton Harry D, rancher.
Watterson John, miner.
Weber Luella Mrs, tchr Banner sch.
Webster Leonard D, rancher.
Wellington Chas R, carp.
Wellington Kenneth W, rancher.
Wellington Leland S, rancher.
West W, miner.
Western Union Tel Co.
Wilcox Horace, rancher.
Wilcox Lorin L, apiarist and hotel at Banner Cal.
Williams Fred C, rancher.
Williams Henry A, miner.
Williams Howard, miner.
Williams Isaac B, farmer.
Williams Wm H.
Wilson Grace.

W. B. Walton
Jewelry Manufacturing
Designing
Repairing
Genuine Stones
Watch Repairing
Moderate Prices
1021 4th St.
Just north of Owl Drug Store

Lakeside Directory

1917

21 4-10 miles ne of San Diego.
Elevation 410 feet.

Acebedo J M (Domingo), flume walker Cuyamaca Water Co.
Ackers Martha G Mrs, florist.
Adams Edwd G, prin Riverview High.
Ahearn Albon C, rancher.
Alford Robt, rancher.
Alvarado Abel, flume tender.
Ames Jas M, rancher.
Ames Ramon, rancher.
Ames Ray B, rancher.
Anderson Chas O (Blanche), rancher.
Bailes Jos H, rancher.
Ballantyne Andw L, garage.
Beadle John H, livery and feed.
Beadle Wesley H.
Beckett Cynthia A Mrs.
Beckett Irene.
Beckett Wm A, rancher.
Beckwith K C, lab.
Bellows Alonzo C, poultry.
Bellows Ralph M, poultryman.
Bellows Susan S, poultrywmn.
Bennett O B, rancher.
Berger Zeno.
Birchard Mason (Etta G), agt S D & S E Ry.
Biscoff Hubert, plumber and electr.
Blattner Wm, rancher.
Blossom Elmer G, rancher.
Bloys Jos D (Mary R), rancher.
Booth Jas W (J W Booth & Co).
Booth J W & Co (J W Booth), meats.
Bozza F E (Elnora).
Briones J M, milker.
Brock Leora Mrs.
Brockway Ernest R, carp.
Brockway Jas C, rancher.
Brockway Jesse F, cement wkr.
Brown H G (Elizabeth), lab.
Brown J W, mgr Fairview Ranch.
Bryant Monroe (Amelia E), rancher.
Burgess Chauncey H, lab.
Burtch Frances M.
Burtch John H (Mary A), notary public and nurserymn.
Campbell Martin J, mech eng.
Campbell Wesley S, supt S D Eucalyptus Co.
Cancio Pedro, carp.
Cano Fernando.
Cano Florentine.
Cano S.
Cantabear Juan, flume watchmn.
Carlton Jesse M, dairymn.
Carlton John, rancher.
Carlton Pearl B Mrs.
Carlton Prince R, dairymn.
Carson Esther E, tchr.
Carson Frank W (Anna J), rancher.
Carson Ilo L.
Carter Thos F (Katherine B), rancher.
Castro John.
Chambers Jasper A, mgr Shreve Ranch.
Chambers John C, rancher.
Chambers Wm.
Chandler C J, rancher.
Chase Elizabeth Mrs.
Chase Halan C, rancher.
Chase Harlan W, rancher.
Clark Dexter B, rancher.
Clark Geo, slsmn.
Clay W C, lab.
CLEVENGER LESLIE J, postmaster.

Naylor Gem Co.
Jewelers
Miners and Cutters of Precious Stones
We have our own mines of Tourmaline, Beryl, Turquois, Hyacinth and Garnet
330 Broadway
U. S. Grant Hotel

PARADISE VALLEY SANITARIUM
NATIONAL CITY, CAL.


Thearle Music Co.
640 BROADWAY

MAIN 798
HOME 1198

Victrolas
PIANOS.
KNABE
Knabe-Ampico
IVERS & POND
VOSE-KIMBALL
DECKER
KOHLER & CAMPBELL
MARSHALL & WENDELL
AUTOPIANO
GULBRANSEN & DICKINSON


Cloes Ernest W, mgr Riverview Farms.
Cloes Nan E Mrs.
Cole Chas G, rancher.
Cole Gearhart F.
Cole Leda C Mrs.
Cole Silas D, rancher.
Compton Byron, rancher.
Conrad Geo (Bertha E), barber.
Contreres Ray, rancher.
Copeland LeRoy S, rancher.
Copeland Roy A, rancher.
Correll Jos, lab.
Cornell Thirza.
Cornell Thos N, rancher.
Cota Arthur, rancher.
Cota Enrique.
Cota Francisco, rancher.
Cota Jesus C, rancher.
Cota John, tmstr.
Cota Rita A Mrs.
Crampton Chas H, clk J B Rumsey.
Crane Jos E.
Cross Thos (Orvilla), rancher.
Cuevas Facundo R (Natividad), rancher.
Cutforth Arthur A, rancher.
Danielson Anders, rancher.
Danielson Charlotte, tchr Lakeside sch.
Darling Wm R, county bee inspector.
Davis E W.
Davis Percy R, rancher.
Denlinger Abraham L (Carrie E), rancher.
Dodge Francis E Mrs.
Dort Guy (Gertrude), clk Lakeside Store.
Downey Claude M, rancher.
Downing David N (Isabella), rancher.
Drinkwater Gilbert T, rancher.
Durbin Etta C, tchr Lakeside sch.
Edis Cyril H.
Edis L W, rancher.
Ehlers Diedrich H (Minnie), rancher.
Ehlers Laura L, tchr El Monte sch.
El Cajon Valley Co, J H Smith, sec-treas, real estate.
Elmer Minta.
Elmer Oliver J, rancher.
Erwin G D, rancher.
Everett Burt, cement wkr.
Farnsworth Nieves B Mrs..
Feeler Henry L.
Ferris Chas J (Eva L), rancher.
Fischer Jacob (Marie D), rancher.
Field Emma, tchr El Capitan.
Flack Earl L, lab.
Flack Edna.
Flack Wm L.
Flinn Henry G (Lulu).
Forney Don F, rancher.
Forrester Jas, miner.
Foss Allan P, rancher.
Foss Chas E, rancher.
Foss Harry S, rancher.
Foss Helen P.
Foss Thaxter, ranch foremn.
Foster Arthur B, rancher.
Foster Clarence H, rancher.
Foster Effie M Mrs.
Foster Hattie C Mrs.
Fribley Francis S, rancher.
Galloway Neil R, rancher.
Gandyra Clifford F, student.
Gandyra Lorenz O (Kate A), harnessmkr.
Garcia Angel.
Gates Gilbert L (Nettie E), rancher.
Gay J H Mrs, prop Lakeside Inn.
Gibbs Edmund L (Mary E), real estate.
Gibson Geo W, rancher.
Gill Geo C (Katherine), rancher.
Gilman S C Rev (Charlotte), pastor Presbyterian Church.
Gomez Ferdinand.
Greenleaf Wm C jr.
Greville Helen R.
Greville John J, contractor.
Greville Kate.
Greville Theo P, carp.
Griffith Arthur C (Blanche), rancher.
Griffith DeWitt W, rancher.
Groftholdt Nels P (Alice), rancher.
Guiterrez Abram P.
Guiterrez Dell.
Guiterrez Joaquin.
Harding Mary E Mrs, rancher.
Harrington Edwd W.
Hartung Otto J (Emma V), baker.
Hartsch Albert, mach.
Harvey H L, lab.
Harvey Thos J, rancher.
Hayden Nora Mrs.
Head Arthur J.
Head Thos.
Henderson Jos J (Emma A), rancher.
Holland Susan W, tchr Riverview High sch.
Holtzclaw Lucien D, carp.
Hoover Lewis V (Cedelia M).
Hoover Wellington ,rancher.
Hopkins Edna Mrs.
Hosler H M.
Howard Cecil E (Evangeline), rancher.
Hunt Ralph E, RFD carrier.
Ireys Junius T, phys.

Office Buildings
With their tenants see Pages 17-19

The Thiel Detective Service Co.
F. R. CLAYTON
Manager
PHONE SUNSET MAIN 2350
Los Angeles Office, Suite 926 Washington Bldg.
PHONE HOME A 2844

CANDIES LIGHT LUNCHES
KEMP'S SODAS
209-211 BROADWAY



J. L.
STURZ
THE CORRECT TAILOR

Fashionable Tailoring for Ladies and Gentlemen

Remodeling a Specialty

954 8th ST.
Just South of Broadway

Irvin Nellie F Mrs, bkpr.
Janzen Fred W.
Jennings Edwd R, rancher.
Jennings Frank (Lakeside Truck Co).
Jennings Fred M, rancher.
Jensen Lawrence (Marie C), rancher.
Johnson Amber A Mrs, rancher.
Johnson Arthur W, rancher.
Johnson Ed (Bertha).
Johnson Elsa Mrs.
Johns Frank (Margaret J), rancher.
Kanady R B, rancher.
Kansen Chas C, rancher.
Kaufman Frank G (Rena).
Kaufman Fred A (Clara H), rancher.
Kerr Thos F (Georgie M), rancher.
Keyes Ralph P (Anna M), rancher.
KIBBEY HAROLD S (Florence M), lumber, hardware and feed. Tel Home 322.
Kleine Hans O.
Kleine John H.
Kleine Thekla Mrs.
Koening Arthur W (Minnie E), rancher.
Koening August, rancher.
Kouns Chas Y (Edna), rancher.
Kuhner Wm J (Helen D), rancher.
Langdon Albt E.
Langdon Edwin A, rancher.
Langdon Martha J Mrs.
Lakeside Bakery Co, O J Hartung prop.
Lakeside Garage, Andy Ballentine ro.
Lakeside Hall Assn, Wm McClain pres, Mason Birchard sec.
Lakeside Improvement Club, Worthy Shipley pres, Mary A Ross sec.
Lakeside Inn (Mrs J H Gay).
Lakeside Store (C W Ross mgr), gen mdse.
Lamond Jas F (Adele M), poultry.
Lamond L Z, rancher.
Lang John, cement wkr.
Langdon Edwd.
Lauer Solon.
Lanterman J L, dairymn.
Lawrence Jos E (Eva B), rancher.
Laws Clifton, rancher.
Laws John L (Carrie A), rancher.
Laws R, rancher.
Laws Wm T, rancher.
Leffler A C, bldg contr.
Leffler Harold C, rancher.
Leffler Marvin J.
Lindo Hotel, Mrs Beatrice Price prop.
Lindsey Geo, electr.
Longley Jas L (Jennie), rancher.
Losey J, poultrymn.
Lucas Chas M, rancher.
Lucas Jas H, rancher.
Lucas Lenore Mrs.
Lucke Bernard A, dairy.
Lutz E May Mrs.
Lutz E O, rancher.
McCain Jas, stage line.
McClain Wm (Winifred G), rancher.
McDougal Gradio.
McDowell B G Mrs, rancher.
McGraw Helen A Mrs.
McKee Henrietta M Mrs.
McKee Thos A, rancher.
McWilliams Benj P.
MacDhaibhidh Chas M, rancher.
Machado Jose R, lab.
Macias Frank.
Mallory Edwd L (Bessie), ranch hd.
Manning Maude E Mrs.
Mansfield J B Mrs.
Marcks Herbt H, rancher.
Marcks H Otto.
Marcks H Wm, clk.
Marcks Wm G, clk.
Marcus Jos.
Martens Robt, rancher.
Martinez Frank, rancher.
Melville Louis J (Bernice M), rancher
Mesa Salvador, flume tender.
Meyer Clifton L.
Meyer Howard A.
Meyer Jacob (Lena R), rancher.
Meza Onoria.
Miller Archie A, dairy hd.
Miller Geo R.
Miller Wm M (Josie M), rancher.
Moore Jane C, tchr.
Moore Jennie C, tchr Lakeside Sch.
Murillo Felix (A), flume walker Cuyamaca Water Co.
Murillo S, rancher.
Murray Wilton W (Alma M), rancher.
Nelson Geo G (Gertrude E), ranchr.
Nick Adam, rancher.
Nieman J H, mgr Sinclair ranch.
Nutt Fanny S Mrs.
Nutt John N, rancher.
Oaks The, R E Winterstein prop.
Ouirnet Aristide D H, rancher.
Palmer I W, rancher.
Parker Lester M.
Parks Harry J.
Payne J B (Nettie), constable.
Peak Geo A (Francis E), hotel.
Pennoyer Chas (Kitty).
Pennoyer Lua L.
Pennoyer Roslin A, carp.
Peralta John B, lab.
Perkins Guy R, rancher.

N. L. COLEMAN
410 B STREET
INSURANCE
LOANS
PHONE, MAIN 999

V. WANKOWSKI & CO., INC.
V. WANKOWSKI, PRESIDENT W. McCLELLAND, VICE PRES. & SECY.
Loans, Real Estate, Insurance, Surety Bonds. PHONES: Main 2029 Home 1315 341-342-343 Spreckels Theatre Bldg.

Perkins Jonathan.
Perry Seth C (Emily J), rancher.
Petersen Dee, rancher.
Philbrook K Grover E, rancher.
Philbrook Ira M (Harriett), rancher.
Philbrook Irene.
Philbrook Morris (Mary E).
Phillips Wallace F (Pearl), blacksmth.
Pittie John S, rancher.
Pittock Chas R (Rosina A), rancher.
Pittock Myrtle.
Pittock Robt, rancher.
Poutous Eva.
Poutous Jean, rancher.
Presbyterian Church, Rev S C Gilman pastor.
Price Beatrice Mrs, prop Lindo Hotel.
Prindle Geo M, rancher.
Puryear Olive Mrs, Clk.
Ramos B.
Ray Earl.
Ray Iven.
Ray Zephaniah, rancher.
Read Earl S, tmstr.
Reyes Francisco, lab.
Rios Peter.
Riverview Union High School, E G Adams prin.
Romig Irene P Mrs.
Romig Jas M, poultrymn.
Romig John M, poultry.
Romig Mary E Mrs.
Romig Wm R, poultry.
Ross Clifton W (Mary A), mgr Lakeside Store.
Rowland Howard W (Eugenia), rancher.
Rudisill Chas E, carp.
Rudisill Roy F, yd foremn H S Kibbey.
Ruis Abel, flumemn Cuyamaca Water Co.
Ruis Jos N (Angela), foremn Cuyamaca Water Co.
Ruis Leandro A, tmstr Cuyamaca Water Co.
Ruis Tomas, lab.
Rumsey John B, gen mdse.
San Diego and South Eastern Ry Co, Mason Birchard agt.
Sandoval Marion, lab.
Schiller Jos, rancher.
Schiller Jos C, cement wkr.
Schultz Paul E.
Scott Elvira A Mrs.
Scott Laura F Mrs, rancher.
Seeley Kenneth B.
Shaw Howard I (Nellie C), dairy.
Shea Patrick, pipemkr.
Sheldon A H, lab.
Shigley Elizabeth Mrs, rancher.
Shigley Geo T, rancher.
Shigley Jefferson T, rancher.
Shipley Elias E, driver.
Sikes Margaret B, tchr Riverview Sch.
Silva Jos, rancher.
Silva Luis A, rancher.
Smith Angel.
Smith Fanny E S Mrs, tchr Riverview High Sch.
Smith Harry E, poultry.
Smith Hugh.
Smith J H, sec-treas El Cajon Valley Co, r San Diego.
Smith Lester H, electr.
Smith Marcelina.
Smith Raymond W, rancher.
Smith Romeo.
Smith Rosamel, rancher.
Smith Winnifred R.
Snyder Jacob C, rancher.
Sofota P (Louise), flume walker Cuyamaca Water Co.
Solis Bolivar I, tmstr.
Sparkman Wm R (Edith B), rancher.
Stephens Jesse B, rancher.
Stephenson Wm (Ida O), rancher.
Stewart John H, foremn S D & S E Ry.
Stockton Wm L (Eunice), rancher.
Stolze Henry F.
Stone Geo A (Clara B), asst mgr H S Kibbey.
Strader Thos P (Ione B), foremn.
Strasser Joe.
Streeter G A, rancher.
STURZ J L (The Correct Tailor), 954, 8th San Diego, Phone Main 3338. (See left side lines).
Swain Melvin B (Mary E), tchr.
Swycaffer Martha (wid Jos).
Taylor Geo W, carp.
Thompson Ethel C Mrs.
Thompson Geo A, rancher.
Thompson Lydia A Mrs.
Thompson D F, rancher.
Thum Hugo.
Tillman Wm A, painter.
TIP-TOP AND KLEEN MAID BREAD manufactured by Snowflake Baking Co, 701, 16th, San Diego. (See right bottom lines and page 8.)
Townsend Hubert I (Lydia S), rancher.
Tryce Frank, rancher.
Ulrich Wm J, rancher.
Van Dam G, rancher.

IRWIN & CO.
HAY, GRAIN, FLOUR, MILL FEEDS, POULTRY FEEDS, GRAIN BAGS, WOOL BAGS, SACK TWINE, COAL
Main office FOURTH AND K
PHONES: MAIN 440 HOME 1440

Ross & George
Bookbinders
Blank Book Manufacturers and Paper Rulers
860 Third

ORT IRON WORKS
PHONE MAIN 1920 11TH AND IMPERIAL AVE.

CALIFORNIA IRON WORKS
INCORPORATED
PHONES, HOME 3295, SUNSET 1336
FOOT OF SEVENTH STREET, SAN DIEGO, CALIFORNIA

ENGINEERS, FOUNDERS, MACHINISTS
STRUCTURAL IRON AND STEEL CONTRACTORS
FREIGHT AND PASSENGER ELEVATORS
J. C. ORT, GENERAL MANAGER — RESIDENCE PHONE, HOME 2049

Vanoni Henry A, dairymn.
Vanoni Julius A, dairymn.
Walker Edwd M (May), dairy.
Warren J P S, rancher.
West Lucius D (Rosa B), rancher.
Whitaker Robt A (Luna M), poultrymn.
Whitesell David T, rancher.
Whitham Hanson E, rancher.
Wilkinson Hazel F Mrs.
Wilkinson John B, rancher.
Wilkinson John B jr, rancher.
Wilkinson Russell F, rancher.
Williams Evan L (H E), lab Cuyamaca Water Co.
Williams Hiram N, rancher.
Whittle Chas J (Sallie M), rancher.
Wiard Grenville M, jeweler.
Wight Amos B (Elnora P), rancher.
Wight Lucille, tchr.
Wild Geo, rancher.
Wilkinson Anna K Mrs.
Williams H Emeline Mrs, phys.
Williams Jas L, rancher.
Willoughby Jas E, lab.
Winterstein Robt E (Eliza M), real est.
Witham Hanson, rancher.
Women's Club of Lakeside, Mrs Gertrude Nelson, sec-treas.
Young Chas S (Charlotte), rancher.



SHOE ECONOMY must be judged by the cost PER YEAR, not by the price PER PAIR

WALK-OVER Shoes cost less per year than any other shoes in the world.

Walk-Over Boot Shop
1059 FIFTH



C. C. Park, Pres.
H. A. Hall, Vice-Pres.
H. C. Park, Cashier
E. C. Upp, Asst. Cash.

Bank of La Mesa
(Commercial)
LA MESA, CALIFORNIA
CAPITAL, $25,000.00
Interest Paid on Term Deposits
Safety Deposit Department. Fire Insurance Agency Maintained.

La Mesa Directory
1917

LA MESA

is located among the foot hills, 13 miles east of San Diego, on the S D & S E Ry, at an elevation of 539 feet. The population is 1300 and fruit raising is its principal industry.

CITY OFFICERS

Chas Sampson, pres.
E C Upp, clerk.
W W McNeil, treas and dept tax col.
Chas C Crouch, atty.
S R Canon, marshal.
Harry L Smith, chief of fire dept.
Louise Warren, librarian.

COUNCILMEN

Chas Sampson.
E H Seokes.
H A Hall.
J H Mallery.
J A Parks.

Abbott Elizabeth.
Adams Calvin J, gardener.
Allen Ernest (Lena D), rancher.
Anderson Chas, carp.
Andrews Sturges B, rancher.
Angell John S (Evalena), theatrical mgr.
Anthony Luther (Nettie S) (La Mesa Cash Grocery).
Appleton Ira L, painter.
Appleton Lora D Mrs.
Appleton Mona, clk.
Arbuthnot Robt T, rancher.
Athlee Chas G, meter rpr.
Athlee Jennie M Mrs.
Bailey Ray D (Nellie), foremn Indpndnt Stone Co.
Baker Alphon A, carp.
Baldwin Andw C, carp.
Baldwin Marcellus O (Anna), meat ctr.

HARRY FISHER & CO.
GENERAL INSURANCE, REAL ESTATE, BONDS
240 C STREET

Willard STORAGE BATTERY LBA
J. Stanley LaSha IGNITION STATION
Willard STORAGE BATTERY LBA
1251-57 FOURTH ST. MAIN 693

BANK OF LA MESA, C C Park pres, H A Hall v-pres, H C Park cashr, E C Upp asst cashr, Tel La Mesa 115 and Home 28-123. (See adv).
Barnes Wilson L (Alice).
Barney Isadore (wid Chas E).
Barron Chas F.
Barron G Felix, rancher.
Bartl Edmund A (Sara), eng.
Bates Fanny (wid Henry).
Bauer Wm P, prop La Mesa Opera House.
Beebe Eleanor.
Beebe Lucy.
Beebe Mary L.
Berry Thos W.
Berry Wm, mach.
Beynroth Marie K.
Bingham Albt J (Ella M), rancher.
Bingham F E, meats.
Bishop Margaret L (wid Benj).
Bissell Dan L (Anna F), civ eng.
Bither Martha E Mrs, student.
Blakiston John R, rancher.
Blanchard Bert W B, carp.
Blanchard Julia E Mrs.
Blanche Emily J Mrs.
Boisen Laurence (Nannie).
Borden Jos H, farmer.
Boyington John J, poultrymn.
Bradley Geo T (Nennie W).
Brandli Gottileb, miner.
Brean Jos (Edith), foremn.
Brewster Gladys A, clk.
Briar Chas T, electr 1st class U S Naval H P Radio Sta.
Brierly John.
Brierly Lavina.
Brown Wm.
Bruckert Albt (Rachel).
Burgess Oliver A, rancher.
Burns Chas S.
Burt Lydia E Mrs.
Bush Herbt E (A Maude), bldg contr.
Caldwell Wm H (Mary).
Callahan J Frank, gardener.
Campbell Geo A.
Campbell John, rancher.
Campbell Jane (wid Alex).
Campbell Robt S, rancher.
Canon Alice G Mrs.
CANON BYRON Q R (Grace), postmaster.
Canon Solomon R (Alice).
Carr Olga A E Mrs.
Cathcart Wm (Sarah E), rancher.
Central Congregational Church, Rev Chas W Hill pastor.
Chambers Bessie Mrs.
Christensen Hans (Constance).
Christopher Emma Mrs, pres La Mesa Women's Club.
Christopher Martin B (Emma).
Chubb Everett E (Anna T).
Churchill Clarence W.
City Hall es Spring bet Lookout and Orange.
Clough Bertha.
Cole Ernest B Rev, pastor First M E Church.
Cole Frederic.
Cole L Janet Mrs.
Coons Eliza E Mrs.
Coons Lee, tmstr.
Coons M, plumber Cuyamaca Water Co.
Crippen L Madeline Mrs.
Crippen Roy D, real est.
Crouch Chas C, atty.
Crouch Iva M Mrs.
Daniels Albt A (Emma F), rtrd.
Davis Flora E Mrs.
Davis John B (Mable A), carp.
Davis Ralph C, mech.
Dameron L K, El Cajon blv.
Dement John O (Eva J), cook.
Denian Hanchen Mrs, nurse.
Denny Matilda Mrs.
Dexter Harriet B Mrs.
Dexter Jas C (Sarah F), farmer.
Dietze Max G (Adelaide), tailor.
Donahoo Jas C(wid J P).
Drew Lena J (wid J P), poultry.
Edwards Edna O Mrs.
Edwards Thos J, clk.
Ehenequi Santiago.
Ellis Emily J Mrs.
Ellis Fredk.
Elwood Jas L.
Fela Ida E (wid J V), RFD 1, San Diego.
Fellows Mary C (wid L C).
Finley Kellog B.
First Baptist Church.
First M E Church, Rev E B Cole pastor.
Fitz Gerala Chas R (Henrietta).
Fraser Russell M (Parisade), carp.
Frazer Alvira Mrs.
French Mamie R.
French Silas C, rancher.
Garrett Christopher C (Lillie A).
Gibson Alex (Mary F), rtrd.
Giller Grace I, r Lincoln av.
Gilman Leurs H.
Goessmann Benno, carp.
Golden Fred B Mrs.
Good Chas E, clk.
Goodrich Annie H, tchr.
Goodrich Philo W (Sara A), hay and grain.

A. V. JEDLICK
"THE HOUSE OF INDIVIDUALITY"
LADIES' TAILORS
1131 SIXTH STREET

KETTNER & SALMONS
The Insurance Men
Pacific 244
Home 1344
WRITE Life Fire Burglary
Health Bonds Automobiles
Accident Liability Plate Glass
Southern Title Building

Greenwood Cemetery and Crematory

PHONES { MAIN 477 / HOME 5487 — 40TH AND IMPERIAL AVE.

Goodrich Warren W (Mary A), rancher.
Goold Eugenia.
Goold Mary E.
Goold Matilda P (wid Geo).
Gordon Luther C, mech.
Gorsline Emma Mrs, Fresno av cor. E 4th.
Grable D Ray, clk Park-Grable Inv. Co.
Grable Francis C (Fern), sec Park-Grable Inv Co.
Grable Sherman C (Lillian M), pres Park-Grable Inv Co.
Graham Chas A (Evangeline).
Graham Kathleen (wid McKensie).
Graham Thos L (Hazel L), mech.
Graves Abbie M Mrs.
Graves Ellery G, rancher.
Graves Kate S Mrs.
Greenman Guy W, rancher..
Greenman Harold G.
Greenman Laura Mrs.
Griggs Elizabeth W (wid C W).
Griggs Gertrude C, florist.
Grosse Harriet Mrs.
Grosse Jos.
Ground Robt B, fruit grower.
Ground Robt E, rancher.
Gump Chas W (Elizabeth), plumber.
Gustafson Lena Mrs, lndrs.
Hagemann Henry A.
Hale Gertrude Mrs.
HALL HENRY A (Florence M), v-pres Bank of La Mesa and (Hall & Washburne).
Hall Letta J Mrs.
Hall & Washburne (H A Hall, S H Washburne), planning mill.
Hanns Theo.
Harriett Chester (Annie W), supt Cuyamaca Water Co.
Harrison Geo H, gardener.
Harrison Jas, lab.
Harvey Saml H (Bethia), tmstr.
Haslam John D, rancher.
Haslam Laura D Mrs.
Hawley Annie Mrs.
Hawley Edwd C, farmer.
Hawley Geo M, rancher.
Hawley Jessie F.
Haws Dewey D, rancher.
Haynes Flora M Mrs.
Haynes Thos D, rancher.
Headrick Delihah A (wid J H).
Henderson Naney H.
Highfield Harry H, tree sprayer.
Hill Chas A (Nanny), bldg contr.
Hill Chas W Rev (Henrietta D), pastor Central Congregational Church.
Hill Harold H, student.
Hill Margaret, student.
Hill Sigrid C, student.
Hill Wm M.
Hinck Chas (Jane), rancher.
Hodgins Emory (Orilla).
Hodgkins Amelia Mrs.
Hodgson Mary S (wid E J).
Hogg Irvin, rancher.
Hogg Mary Mrs.
Hogle Columbus L (Nellie), painter.
Hogle Marie E, nurse.
Holland Helen G.
Holland Sidney E (wid L J).
Holland Wm J.
Hood Janet C.
Howell Jas L (Eva M).
Hubbard Kate Mrs.
Hubbard Mable, dressmkr.
Hubbard Munroe (Kate), carp.
Hudson Chas R, rtrd.
Hudson Jennie Mrs.
Huggett Amanda H (wid Harry).
Huggett Edna M, phone opr.
Huggett Florence A, student.
Hurlburt Helen E, student.
Hurlburt Homer W, student.
Hutchinson Edith, milliner.
Hutchinson Ellen M (wid B F).
Hutchinson Ione M Mrs.
Hutchinson Wm.
Iden Alpheus J (Lillias A).
Irvine Robt, farmer.
Jenkins Thos P (Cora).
Johnson Annie M.
Johnson Arthur T, rancher.
Johnson David W, rtrd.
Johnson Effie E.
Johnson Hannah H Mrs.
Johnson Robt R (Lavine), furniture.
Johnson Rozella M Mrs.
Johnson Susan M Mrs.
Johnstone Henry D.
Jones Albt J, architect.
Jones David M, rancher.
Jones Ellen Mrs.
Jones Grace A.
Jones L Mrs.
Jones Wm B, meat ctr.
Joy Blanche F Mrs.
Kavanaugh John A (Emma R), printer.
Keeney Danl, fruit grower.
Keeney Walter (Bessie B), San Diego RFD 1.
Kennedy Anna E Mrs.
Kennedy Anna F (wid R D).
Kenner Alvin A (Mineta) clk.
King V Francis.
Kitzman Helen M Mrs.
Kitzman Joseph, rancher.

LOUIS KIRSHBAUM — HIGH GRADE LADIES' AND GENTS' TAILOR — 414 B STREET

PHONES { Main 1532 / Home 4961

GRAND PRIZE 1899 FOR SUPERIOR TAILORING

P. W. LAUREEN — TAILOR AND IMPORTER

221-224 American National Bank Bldg. — 1007 5th

F. W. BRADLEY CO.
FAMILY TRADE A SPECIALTY
TELS: HOME 1157, MAIN 157
Wholesale Wines and Liquors
Prompt Free Delivery
1058 FOURTH ST.

Knapp Francis W (Margaret).
Knapp Margaret N Mrs.
Knight Chas S (Nora), piano tchr.
Knight Nora Mrs.
Knudtson Mabel, tchr.
Knudtson Martin L (Bessie M), harness, shoes and gents furngs.
Kohler Christina Mrs.
Krasny Frank, rancher.
Kroah Dora H Mrs.
Kroah Wm H, rancher.
Kueny John B, farmer.
Lacon Jas (Helen A).
La Count Mary A.
La Mesa Concrete Works (E A D Reynolds), Railroad av and sw cor Allison av.
La Mesa Dairy, C V Pear prop.
La Mesa Drug Store, C H Noyes prop.
La Mesa Lumber Co, C C Park pres, H C Park sec, D Frank Park mgr.
La Mesa Public School, Fannie L Marks prin.
La Mesa Restaurant, W L Maxwell prop.
LA MESA SCOUT, Smith & Son publishers.
La Mesa Women's Club, Mrs Emma Christopher pres, Helen Holland sec.
Latey Jennie Mrs.
Latham David H (Louisa E).
Lauer Mary A (wid Chas).
Lauer Solon (Gertrude), rancher.
Leckenly Chas W (Charlotte), cabt mkr.
Lee Louise(wid Joshua), seams.
Lee Malinda (wid I W).
Leeper Elizabeth M (wid T F).
Leeper Eva B.
Light Edwd B (Flora L), justice of peace.
Lightbody Mary C, clk.
Lingren Olaf N (Theresa), cement wkr.
Lippincott Emma F Mrs.
Lippincott Henry M, rancher.
Little Wm J (Jessie).
Livett Alfd W (Ada), station agt S D & S E Ry.
Livett Mary A Mrs.
Loperena Enrique.
Loring Anna C Mrs.
Loring Wm E.
Lott Albt E (Jennie), livery.
Lott Albt E jr, tmstr.
Lott John C.
Lott Raymond C.
Lyon Bldg, s s Lookout av nr Spring.
Lyon W Ernest (Lenore S) (La Mesa Hdw Co.
Lutes Edgar B (Kate), rancher.
McCarthy J Thos (Romaine), bkpr Indpndt Stone Co.
McCarthy Leo B.
McCarthy Sarah E, tel opr.
McCartney Edna L, steno.
McCartney Frances G Mrs.
McClelland Alex C (Mary).
McCutchen Mollie (wid Chas).
McFarland Alfd D.
McFarland D.
McFarland Emma Mrs.
McGrew Elizabeth A (wid Dorsey).
McKinney Henry A (Florence C), furniture.
McKinney Joyce W, compositor.
McKinney Simon L (Maggie C), blksmth.
McNeil Bernice E Mrs.
McNeil Geo (Beatrice), gro.
McNeil Milo W (Sara A), real est.
McNeil Sarah A.
McNulty Danl, confr.
McRae Gertrude M, tchr.
McRae John A (Prudence), rancher.
Macquarie Christina Mrs.
Mallery John H (Lena R), phys.
Mann John W (May), phys.
Mann Mary N Mrs.
Mann Walter J, rtrd.
Mansur Alice M, singer.
Mansur Annie J Mrs.
Mansur Chas E, rancher.
Mansur Etta N Mrs.
Mansur Kate Mrs.
Mansur Wallace, rancher.
Marin Sisto.
Marker David C (Nellie), bldg contr.
Marker Wm M, civil eng.
Marks Albt D, rtrd.
Marks Fannie L, prin Allison Spring Valley sch.
Marks Sarah E Mrs.
Marshall Hugh A Rev (Ellen), San Diego RFD 1.
Mason Adolph B, rancher.
Mason Cora K Mrs.
Maxwell Wm L (Eva M), prop La Mesa Restaurant.
May C, poultry breeder.
Mejias Simon.
Mill Peter (Mary G).
Miller Albt E, real est.
Miller Eudora.
Miller Nancy P (wid B W S).
Mitts John G (Mary A).
Moon Belle (wid J D).
Moore Anna E Mrs, nurse.

Barney & Barney
Insurance
Bonds, Loans
Liability
Compensation
PACIFIC MUTUAL LIFE INS. CO.
Scripps Bldg.
Rooms 207-209

Office Buildings
With their tenants see Pages 17-19

HOTEL YALE
LIVE WITH US IN COMFORT
IT'S AT FIRST AND F STS.
PHONES--5310; HOME 4321

John Burnham & Company
212-214 TIMKEN BUILDING
REAL ESTATE
LOANS
AND INSURANCE

Moore Earl.
Moore Ella J, nurse.
Moreland John D (Clara).
Morgan Ida Mrs.
Morrison Alex, rancher.
Mundy John A, lab Cuyamaca Water Co.
Munroe Horace P (Kath), rancher.
Munson Chester N, rancher.
Munson Nora A Mrs.
Murphy Wm F, lab.
Murray Robt D, hotel.
Myatt Earl H, collr.
Myatt Theresa Mrs.
Navarro Francisco.
Nicholson Ethel E.
Nolden Wm (Isabel), San Diego RFD 1.
Noyes Chas H (Gertrude H), prop La Mesa Drug Store.
Oakes Wm H (Charlotte).
O'Keefe Ida Mrs.
O'Keefe Jas E, atty.
Oliver Duane H (Lulu).
Oliver Harriett E.
Oliver Wm H, rancher.
Owen Ernest L, musician, San Diego RFD 1.
Owen Lillian M Mrs.
Pacific Telegraph & Telephone Co.
PARK C CLARENCE (Fanny B), pres Bank of La Mesa and La Mesa Lumber Co.
Park D Frank (Eleanore E), mgr La Mesa Lumber Co.
Park F Dr.
Park Gertrude Mrs.
Park-Grable Investment Co, S C Grable pres, F C Grable sec, real est.
PARK HARRY C (Harriett J), cashr Bank of La Mesa and sec La Mesa Lumber Co.
PARKER PAINLESS DENTIST, Jas G Kendrick mgr, 5th at F San Diego, Cal. (See left side lines and page 23).
Parkinson Mary E Mrs, nurse.
Parks Jos A (Rose), phys.
Pear Chas V, dairymn.
Pear Ruby E.
Pearson Arthur.
Pearson Carrie W Mrs.
Pearson Earl D, artist.
Pearson Elizabeth.
Pearson George, rancher.
Pearson Jas, rancher.
Pearson John, plumber Cuyamaca Water Co.
Pearson Mable M Mrs.
Peck Maria (wid Ferdinand).
Peixoto Joaquin L, cigar mkr.
Phelps Emma Mrs.
Phelps Elspa P Mrs.
Phelps Jos D, rancher.
Philbrick Mark A, rancher, San Diego RFD 1.
Philbrick Nellie L Mrs.
Philippi Florence E Mrs.
Philippi Jacob B, atty.
Pinkston Sarah A L (wid E U).
Plaskette Michl I, lab.
Plummer Chas (Eliza J), San Diego RFD Box 1.
Plummer Minnie J (wid F M).
Porter Edwd W.
Porter Elizabeth (wid Henry D).
Porter Henry D Rev, minister.
Porter Jas T.
Porter Mary H, tchr.
Posado Jose.
POST OFFICE, postmaster B Q R Canon.
Powell Fred A (Virginia N), teaming contr.
Powell Wm H (Janet).
Prescott Wm (Elizabeth).
Price Mary C Mrs.
Public Library, Louise Warren librarian.
Quade Wm F, rtrd.
Rathgeber Jennie R Mrs.
Reader Agnes L Mrs.
Reader Leonard J.
Reed Heenry M, rancher.
Reed Issadora A Mrs.
Reynold Eli A D (Carrie), prop La Mesa Concrete Works.
Rice Ralph W.
Richie Elizabeth (wid J L).
Rider Hiram C, rtrd.
Riggle John W, rtrd.
Roberts Ida D Mrs.
Roberts Warren, rancher.
Robinson Ira C (Edith L), rancher.
Robinson Jas M (Mary), gardener.
Robinson Morgan M (Mary).
Roehr Fred C (Hannah), rtrd.
Rollins Erastus G.
Rood Jesse K, picker.
Rosabock Herman H (Ida).
Roy Cora N.
Roy Geo W, rancher.
Ruddick, Lillian, bkpr, San Diego RFD 1.
Samson Chas, mayor and phys.
Samson Ida M Mrs.
San Diego & Southeastern Ry, station agt, A W Livett.
Schaffner Henry, gardener.

The Campbell Machine Co.
MARINE-AUTO AND GENERAL REPAIRS
Foot of 8th Street

P. M. DAIRY ASS'N
Manufacturers and Distributors of
Purity Dairy Products
COTTAGE CHEESE
ICE CREAM
BUTTER
CREAM
MILK
KEFIR
12th & K Sts.
Phones
HOME 2034
SUNSET 3311


HOTEL CHURCHILL
AMERICAN AND EUROPEAN
NINTH AND C STREETS
MAIN 5880 HOME 1335
GEORGE L. MAYNE, MGR.
ROOMS SINGLE OR EN SUITE
ABSOLUTELY FIREPROOF
EXCELLENT IN CUISINE and APPOINTMENTS

W. F. LUDINGTON CO.
234-235 SPRECKELS BLDG.
GENERAL INSURANCE AND SURETY BONDS
MARINE INSURANCE

Schulman Irvine M, tailor.
Schulte Christopher H (Birdie), foremn.
Scott Flora R Mrs, painter.
Scott John C (Flora R), clk La Mesa Hdw Co.
Scott Robt W, painter.
Scott Wm T (Alta), quarryman.
Shaffner Henry.
Sheldon Bernice B Mrs.
Sheldon Geo B, merchant.
Sheldon M G (La Mesa Service Station).
Shepard Katherine B Mrs.
Shiley Anna T Mrs, phys.
Shiley Sylvester B (Anna T), artist.
Sigler John A (Robina), slsmn La Mesa Lmbr Co.
Skinner Martha Mrs.
Skinner Ralph A.
Smith Clement O (Nellie G), San Diego Inland Newspaper Co.
Smith Dale, rancher.
Smith Edith T.
Smith Eleanor L.
Smith Ellen (wid Seth).
Smith Harry L (Alice), trouble mn S D Cons G & E Co.
Smith La Verta L Mrs.
Smith Marcello M.
Smith Preston C, printer Hancock & Smith.
Smith Ralph W (Jessie), rancher.
Smith Rettie V Mrs.
Smith Sterlin S, rancher.
Smith Walter B, barber.
Snook David L (Augusta).
Snyder Martha J Mrs.
Sperbeck Lorenzo (Nellie) (Sperbeck & Upp) (H G Upp Bldg), cashr Bank of La Mesa.
Sperbeck & Upp (Lorenzo Sperbeck, E C Upp), ins.
Staples Wm O (Olive R), La Mesa Garage.
Starrett Nancy C.
Stephenson Florence B Mrs.
Stephenson Grace M Mrs, tchr.
Stephenson Jos J, farmer.
Sterlin S (Eleanor), rancher, San Diego RFD 1.
Stevens Verne J.
Stewart Frances Mrs.
Stewart Saml W, rancher.
Stockdale Orinda W Mrs, agt.
Stokes Edwd W (Mary A), undertakeer.
Stout Margaret Mrs.
Streeter Geo A, farmer.
STURZ J L (The Correct Tailor) 954 8th, San Diego (Phone Main 3338). (See left side lines).
Surber Jas P (Louise M).
Sumner Margaret L B, tchr Allison Spring Valley sch.
Sweetman Stephen T, farmer.
Taylor Chas P.
Taylor Louise W Mrs.
Teggart Frank (Leslie D), prop Teggart Lemon Co.
Teggart Lemon Co, F Teggart prop.
Theel Wm H.
Thomas Eugene M (Nellie), lab.
Thompson Elizabeth (wid Alex).
Thompson Helen (wid O M).
Thompson Jos J, janitor.
Thoustrup Eva C (wid J A E).
Tiblin Theo A.
TIP-TOP AND KLEEN MAID BREAD, manufactured by Snowflake Baking Co, 701, 16th, San Diego. (See right bottom lines and page 8.)
Todd Edwd (Elizabeth), dry goods.
Todd Fannie G.
Todd Grace.
Todd Oriel W (Mary).
Topper John S (Lizzie A), lab.
Tucker Adline A Mrs.
Tucker Jas C, rtrd.
Tuley Carolyn O (wid W A), piano tchr.
Tuley Francis M (Elizabeth).
Tute Wm, fruit packer.
UPP EDWARD C (Zoe S), asst cashr Bank of La Mesa.
Upp Horace G (Anna L), H G Upp Bldg Co.
Upp H G Building Co (H G and E C Upp, Lorenzo Sperbeck), contrs. burg 1.Cg ,C
Vanderburg Geo S (Minnie) (Bingham & Vanderburg).
Vogt Albt L (Emily), dept Mgr S D Union-Tribune.
Von Blocker Henry R, atty.
Walker Chas R, rancher.
Walker Veva Mrs.
Walters John C (Martha A), confy.
Walton Geo L (Alveda A), gardener.
Warren Alice M.
Warren J M C, rancher.
Warren Louise E, librarian Public Library.
Washburn Stephen H (Pearl) (Hall & Washburn).
Waterman Julia N Mrs.
Waterman Wm A.
Watts Annie E (wid Peter).

Henry Wiegand
Ladies' Tailor
PHONES
Home 1593
Main 2578
1161 FOURTH STREET

ALLEN'S MILK
Producers and Distributors of
PURE MILK
FAMILY TRADE OUR SPECIALTY.
ALLEN'S DAIRY
RURAL No. 2
ALLEN'S CREAM

SMITH, MURPHY & RANDALL FUNERAL DIRECTORS
PHONES. MAIN 139. HOME 1139
N. W. COR. SIXTH AND CEDAR

H. A. CAMERON CO. GENERAL INSURANCE, BONDS LOANS, RENTALS, REAL ESTATE
THE OFFICE OF EFFICIENCY
531 UNION BLDG. PHONES MAIN 4953, HOME 1788

Webb Viola M, telep opr Pac T & T Co.
Welker Edwd E, billiards and cigars.
Wentz Christopher (Olivia), gardener.
Wentz Dora M Mrs.
Wentz Richd C, real est.
Westbrook Emory M.
Westbrook Lizzie Mrs.
Westbrook Alice A, student and clk.
Weston Chas A, rancher.
Weston Mamie Mrs.
Wetmore Mary H, tchr Allison Spring Valley sch.
Whitehead Martha C Mrs, rtrd.
Whiteman Carl L (Marie), electr.
Whiteman Olivia M Mrs.
Wight Mary E Mrs.
Wight Wm, rtrd.
Wiley Frances E Mrs.
Wiley Jas W (Frances), cement contr.
Wilkers Addie F Mrs.
Wilken Geo B (Annette), rancher.
Wilken Henry, poultry breeder.
Wilken Mamie Mrs.
Williams Beulah F.
Williams David.
Williams Geo, clk La Mesa Drug Store.
Williams Geo L (Anna A), blksmth.
Williams Ina V.
Williams Malcolm N (Sallie).
Williams Paul, student.
Williams Roger K (Esther).
Wilson Alex (Rosa A N), sheet metal wkr.
Wilson Laura L, tchr Allison Spring Valley sch.
Wolters J C.
Wolters Wm G J (Caroline), painter.
Wood David (Gertrude).
Worth Howard F (May), merchant.
Wright Arthur C, merchant.
Wright Mary E.
Zochert Lebrecht W (Louise B), phys.

Johnson-Saum Company
FUNERAL DIRECTORS
✣
LADY ASSISTANT
✣
N. W. Cor. Fourth & Ash
✣
TELEPHONES SUNSET, MAIN 158 HOME 1158


Emma Egbert Williams Manager
HEBRON HOME
For Aged People
(Incorporated)
Undenominational, established by Emma Egbert Williams, 22 years experience in caring for aged people
1825 NEWTON AVE.
PHONES HOME 3255 MAIN 3869
SAN DIEGO, CAL

Sonka Bros. General Store
LEMON GROVE, CALIFORNIA
Groceries, Dry Goods, Shoes, Hardware, Paints, Oils, Hay, Grain, Poultry Supplies, Wood, Coal, Gasoline, Sulphur, Fertilizers, Auto Tires and Supplies.
ANYTHING THAT WE DO NOT CARRY IN STOCK WE WILL GET FOR YOU AT CITY PRICES
Country Produce Bought and Sold. Prompt Service. Low Prices.
Tels.: La Mesa, Sunset 29-W; Home 333.

Lemon Grove Directory
1917

9 7-10 miles e of San Diego. Elevation 460 feet.

Alford Hattie Mrs V.
Alford Ray.
Antrobus John E, rancher.
Antrobus Mary E Mrs.
Arrechea Max, lab.
Beach C D, rancher.
Beidleman E T.
Bell Alice F Mrs.
Bell Chas H, rancher.
Bell Harden B, rancher.
Bell Jos (Loann), clk Western Metal Supply Co.
Bell Maidie L Mrs.
Bell Ruth, tchr Lemon Grove Sch.
Bereaw Lucy J Mrs.
Bishop J E Mrs.
Bishop Lavinia W Mrs.
Bond Elizabeth M Mrs.
Bond Fannie G Mrs.
Bond Mortimer P, tmstr.
Bond Wesley R, orchardist.
Bowers Olive.

J. S. SCHIRM COMMERCIAL CO.
VICTOR CEMENT
LIME, CEMENT, BUILDERS' SUPPLIES
FOURTH AND K STREETS

NEARPASS' SEED STORE
BOTH PHONES 522 SIXTH STREET
THE LEADING SEED HOUSE IN SAN DIEGO—Established 1897
Agents for CYPHERS Incubators

Bowers Richd S, driller Balboa Oil Co.
Boyer Fred A, prin Lemon Grove Sch.
Boyer Martha G Mrs.
Braiden John C (Jean D), rtrd.
Bristol Geo W, rancher.
Brown Dana W (Eva B), orchardist.
Brown Rufus D.
Bryan Eugene C, rancher.
Bryan Evelyn K Mrs.
Bryan Thos J, rancher.
Buhman H Henry (Lettie G).
Burns Edwd F, slsmn.
Burns John H.
Burns Jos, rancher.
Burns May F Mrs, clk.
Busch L L plumber.
Ceplew Jos B.
Chase John R, lab.
Clark Ed S (Elizabeth C), real est.
Clement E, rancher.
Coker Roy (Mattie A).
Cole Irving, rancher.
Colton Robt H.
Congregational Church.
Connell Homer J (Emma M), rancher.
Cortz Margarito.
Cota Jose F.
Cottrell Elizabeth C.
Cottrell Jos H (Rubie M), messg.
Crites Mollie Mrs.
Dean Geo W (Anna B), rancher.
Dean Stella B, steno.
Dedrick Geo (Mary), rancher.
Denlinger Walter F (Edith J), clk.
Depue John, gardener.
Derry Nelson W (Maria E), rancher.
Diebert Dora Mrs.
Dierking John, lab.
Dodson Desato N, justice of peace and real est.
Downing Geneva B, bkpr.
Downing Herman G (Belle O), carp.
Draper J D, contr.
Dunaway Saml W (Edna P), rancher
Elsworth Frank, rancher.
Emerson Geo W.
Falk Sten I (Emily), piano tuner.
Fanning W R, gunner.
Farley R W, electr.
Feel Margaret Mrs.
Fels Edwd E (August), rancher.
Ferris Almeda Mrs.
Ferris Carl T.
Ferris Egbert F, rancher.
Ferris Hazel F, slswm.
Ferris I N, lab.
Ferris Phoebe W Mrs.
Ferris Reed, clk.
Fisher Jabez W (Alice D), real est.
Fisher Jas G, farmer.
Fisher John T, farmer.
Fisher Susana A Mrs.
Frazier Heath, clk.
Frazier Saml A, rancher.
Frost Bessie D Mrs.
Frost Chas L, broker.
Frost Martha K Mrs.
Frost Merle A Rev, pastor Congregation Church.
Frymire Benton J, rancher.
Fukumori N, gardener.
Gale Royal L (Katie J), rancher.
Garcia Apoline, lab.
Gerstenschlager Geo G, farmer.
Glasgow Wm F (Nina I), farmer.
Glenmore Fredk W, pruner.
Glenn Jas H (Minnie H), rancher.
Good Chas L, supervisor.
Good Effie A Mrs.
Good Mary B Mrs.
Good Wm L K, rancher.
Goss Mary L.
Gray Fred C (Kitty C), carp.
Halley John H, rancher.
Hart Geo E (Mable L), bkpr.
Harter Henry, lab.
Hartshorn W T.
Hastings Mable J Mrs, illustrator.
Hatch Miss.
Hay Arthur (Grace J), rancher.
Hayes Alba J (Edith I), rancher.
Heal Harry R, printer.
Heckerman Gerhart (Anna).
Hill John, rancher.
Hizar John L, ins.
Hoeck H W Mrs.
Hoeck Nettie Mrs.
Hoel E, electr.
Hoover John B (Annistatia).
Horton Lyman N (Elizabeth), farmer.
Hosford Amy Z, fruit packer.
Hosford C E, lab.
Hosford Fred H (Mary A), poultry.
Howe Harold (Lillie), lab.
Hoy Philo R (Cora D).
Hunt B C, retrd
Hunt W F, rancher.
Jenkins Minnie E Mrs.
Jensen Eiler M.
Jester Arthur V (Ida B).
John Frank, rancher.
Johnson Howard W (Anna W), poultry breeder.
Johnson P L.
Kempf Edwd, farmer.

AETNA
Life, Accident, Etc.
G.et
A.etna-ized
BY
GIST
INSURANCE SERVICE
GILMAN A. GIST
202 Owl Bldg.
MAIN 188

Frye & Smith
Print This Directory
856 Third St.
San Diego

IT'S OUR BUSINESS TO MIND YOUR BUSINESS
919 SIXTH STREET SAN DIEGO
MASTEN & KENDALL
SALES RENTALS INSURANCE
REFERENCE: ANY BANK OR TRUST COMPANY
PLACE THE MANAGEMENT OF YOUR PROPERTY IN OUR CARE

S. W. GRIER CO. INC.
102-4 Broadway PHONES: PACIFIC 2615; HOME 3280
SURETY BONDS
GENERAL INSURANCE
BUILDING LOANS

Kerfoot Arthur S (Ruth V), lmbrmn
Kibler Frank, solr.
Kruger A Mrs.
Kruger Paula M G.
Leighton A. lab.
Lemon Grove Forward Club, Mrs T J Bryan pres.
Lemon Grove Fruit Growers Association, Arthur Hay sec.
Lemon Grove Lmbr Yard (Arthur S Kerfoot).
Lemon Grove Mutual Water Co.
Lewis Stephens S.
Lichty John, lab.
Lierras Joe M, lab.
Liljegrew Alexis G.
Lindsay Isabel F, tchr Lemon Grove Sch.
Livesay Delinda S.
Livesay Jas T, rancher.
Logan Marcellus, rtrd.
Love Hays L (Cassie L), orchardist.
Luce Fredk L (Mary E), lemon pkr
Lyon Freeman R, gardener.
Lysle David W (Helen M), rtrd.
Lysle Edith M.
Lyth Francis J (Marie J), rancher.
McBride Austin E, rancher.
McCabe Anna M Mrs.
McCabe Caroline Mrs.
McCabe Jacob L, rancher.
McCabe Meda R Mrs.
McCabe Presly M, mach.
McCabe Ren J, lab.
McDavid Ray H, painter.
McGowan Richd C, contr.
McLean Harold S (Josephine), rancher.
McLennan Kenneth (Sarah), horticulturist.
Marquardt Emil, rancher.
Maupen Clarence, lab.
Maxwell Geo (Eva J), agt S D & S E Ry.
Maxwell Georgia, bkpr.
Meissner A.
Meissner Max, rancher.
Meyer Francis E (Eloise R), lab.
Miller Chas G, shoe repr.
Miller Chas H (Catherine M), nurserymn.
Miller Christopher, farmer.
Mirkiff Jesse L.
Misner Chas, waiter.
Moore Thos Mrs.
Morse Edwd G, rancher.
Morse Harold G, rancher.
Morse Nathan.
Morse Randolph, rancher.
Neale Henry.
Near Earl E (Anna), lemon packer.
Near John W, carp.
Neoches Felix, lab.
Nicolson Charlotte, lemon grower.
Nicolson John T (Elizabeth), carp.
Noble Arthur L (Helen), orchardist.
Noonen Fred C, rancher.
Nunez Maximo D, lab.
Oviatt Jas M, lndymn.
Owen Almarine G, blksmth.
Parfitt Herbert (Jane E), painter.
Parnow Frank (Emma), rancher.
Patterson Orrin W (Ida L), rtrd.
Paul Jas A (Margaret), rancher.
Paulsen S O, rancher.
Pettingill Ralph (Lulu), boxmkr.
Porter Mrs.
POSTMASTER, Anthony F Sonka.
Powell Chas A (Lida W), rancher.
Richards Frank L (Evelyn L), rancher.
Richey Robt L, rancher.
Richle Frank A.
Riehle Frank M (Laura I), bkpr.
Riggle Wm (Cora M), rancher.
Roberts Alfd J, painter.
Roberts Almira A Mrs.
Roberts Rosanna Mrs.
Robinson Edwd E (Emma E), glazier
Rohde Edwd B (Karen S), upholstr.
Ross M G, orchardist.
Rubalcava Antonio.
Ruettner Martin, retrd.
San Diego & Southeastern Ry, Geo Maxwell agt.
Scheig Laurence (Minnie), painter.
Schmidt John M, rancher.
Schmitt Thos J (Rae V), bkpr.
Schnitzlein Fredk, rancher.
Schnitzlein Mable J.
Schnitzlein Theo W, rancher.
Schweigart Julius (Cora L), lemon grower.
Shaw Harold J.
Shaw Nellie A.
Shaw Wm A.
Shaw Wm E.
Sherick Alice, student.
Sherick Chas A (Lida C), real est.
Shug Lawrence, rancher.
Silvis Frank D (Lena M), orchardist.
Silvis Roy F, lab.
Skinner H B, barber.
Skinner Ned A (Jeannetta E), orchardist.
Skinner Stella E, steno.
Sloan Saml W (Lucia), rep Christian Science Monitor.
Slocum Geo W.
Smith Benj (C Maude), painter.

There's a Reason
The Pacific Mutual Life Insurance Co. issues One Accident Policy Every Minute, Sixty Every Hour
ASK W S NEAL
625 E ST

Wrecked Auto Bodies and Radiators Repaired
PETERSON BROS. AUTO SHEET METAL WKS
See Page 6

CARPENTER'S, INC.
1036 6TH ST., NEAR BROADWAY
HOME 1030; MAIN 828
THREE FLOORS OF Commercial Stationery, Office Supplies, Filing Systems and Devices, Books, Fine Stationery and Engraving.
TOY DEPARTMENT ON THIRD FLOOR

DAVIS UNDERTAKING CO. COMPLETE SERVICE FOR $75.00
1752 FOURTH ST. PHONES MAIN 2634, HOME 1913

Snook Danl J (May W), rancher.
Sonka Alvina, student.
Sonka Anna Mrs.
SONKA ANTHONY F (Sonka Bros) and Postmaster.
SONKA BROS, (A F and J E Sonka) Props Sonka Bros General Store. (See adv.)
SONKA BROS' GENERAL STORE, Sonka Bros props, general merchandise. (See adv.)
Sonka Clara M.
SONKA EDWIN P, clk Sonka Bros.
SONKA JOSEPH E, (Sonka Bros.)
Staite R W H, poultry supplies.
Starrett Helen M Mrs.
Steinbeck Geo F (Margaret S), clk.
Stewart Elihu A (Florence I), rancher.
Swain David S (Laura B), fruit pkr.
Tappenback E, pruner.
Thile John C Mrs.
Thompson Richd A (Ethelyn), rancher.
TIP-TOP AND KLEEN MAID BREAD manufactured by Snowflake Baking Co, 701, 16th, San Diego. (See right bottom lines and page 8.)
Tomlinson Hattie Mrs.
Stoddard Ethel M Mrs.
Stoddard Helen M.
Stoddard Jeremiah A, poultrymn.
Stoddard Robt W, rancher.
Stoddard Stella B Mrs.
Sumner Grover C, rancher.
Townsend E D, rancher.
Treganza Edwd (Josephine), orchardist.
Vermilya John B (Anna H).
Vogdes Chas B (Harriet H).
Waite Georgianna B Mrs, rancher.
Walton W A, brklyr.
Waters Gladys M.
Waters G H, rancher.
Waters Maurice B (Genetta H), orchardist.
Watkins Josephine F Mrs.
Wegner Julius, rancher.
West Chas W, carp.
West J H, rancher.
West W H, poultry breeder.
White Fredk P (Fannie), florist and orchardist.
Whitley Lou W, orchardist.
Willis Wm W (Mable), slsmn.
Woodworth John W (Helen S), nurserymn.
Wright Adolphus A.
Wright Philander D (Emma), farmer
Zeh Ira.


MUEHLEISEN TENT AND AWNING CO.
Manufacturers of
Tents Awnings and Covers
Flags, Sails and Camp Furniture
753-755 Fourth Street
Both Phones

LOMA PORTAL

(See San Diego Alphabetical)

MESA GRANDE

60 9-10 miles ne of San Diego
Elevation 3300 feet.

Aguilar Jesus, rancher.
Ambler Carrie B Mrs.
Ambler Gleason, gen mdse.
Angel Fred.
Angel Grace Mrs.
Angel Hector, rancher.
Angel Henry N, rancher.
Angel Jas N, rancher.
Angel Jean Mrs.
Angel Jesse R, rancher.
Angel John, rancher.
Angel Newton.
Angel Philip G, rancher.
Angel Roy, rancher.
Angel Vance V, rancher.
Angel Verde, rancher.
Arrez Avaristo, lab,
Baldwin Mark N.
Balenzuela Santos, farmer.
Banegas Manuel.
Beaumat Wm H.
Beresford Adolph, rancher.
Biltrano Francisco, lab.
Bird Frank F, rancher.
Bushnell Jessie M Mrs.
Bushnell Mable E, bkpr.
Bushnell Ralph E, rancher.
Campagnoli Frank, lab.
Cleland Gilbert.
Cleland Horace, rancher.
Charlie Arthur, rancehr.
Charlie Ramon, rancher.
Cota Juan M, rancher.
Couro Rocenda, rancher.
Couro Saml, rancher.
Couro Theo (Lillie), lab.
Couro Tomas, rancher.
Cox Victor V.
Damron John, rancher.
Davis Anna M Mrs.
Davis Edwd H, rancher and School trustee.
Davis Marion, sec.
Davis Stanley R, rancher.
Deming Elizabeth Mrs.
Deming I Lincoln, vaquero.
Duro Benito,lab.
Duro Francisco B, lab.
Duro Leona.
Duro Lutario, lab.
Duro Salvador, rancher.

Office Buildings
With their tenants see Pages 17-19

WURSTER CONSTRUCTION COMPANY 654-6 SPRECKELS BLDG.
CONTRACTORS AND ENGINEERS
PHONE MAIN 2304
LOS ANGELES OFFICE, 802 CENTRAL AVE. PHONE MAIN 450
F. H. WURSTER, MGR.

Hartwell Electric Co.
955 SIXTH STREET
GENERAL SUPPLIES
WIRING CONTRACTORS
FIXTURE DEALERS

HOME 4328
PACIFIC 1478

ROOD-PETERS COMPANY
Real Estate
Loans and
Investments

909 Seventh
Street
San Diego
Cal.

Pfahler
Buelow
&
Fisher

Commercial
Linotype
Compositors

860 3RD

Dysche Dell M Mrs, rancher.
Dysche Emanuel V, miner.
Dysche Grace M, lace mkr.
Estrado Clemente, rancher.
Field Marion D Mrs,
Galletto Georgio.
Games Mary F Mrs, tchr.
Games Thos M, tchr Indian Sch.
Gordon Fred.
Grand Emile, rancher.
Grand Modesto L.
Grand Pedro, lab.
Grand Peter J.
Guidi Anselmo.
Gussac Chas, lab.
Gussac Jose D, rancher.
Gussac Luciano, lab.
Gussac Sebastiano, lab.
Gussac Wm, lab.
Hebert Jos O, rancher.
Hill Harry E, lab.
Hill Herbt E, miner.
Ingraham Hattie Mrs, nurse.
Ingraham Wm W, rancher.
La Chopo Andres, lab.
La Chopo Pose A, rancher.
La Chopo Juan D, rancher.
La Chopo Manuel, lab.
La Chopo Sylvester.
Lewson Henry P, rancher.
Leares Ramon.
Le Chusa D, lab.
Le Chusa Jose, lab.
Le Chusa Juan, lab.
Le Chusa Ramegio, lab.
Le Chusa Valentyne, lab.
Lewis Ann M.
Lewis Saml F.
Lieres Ramon, lab.
Lloyd Chas.
Lloyd Chas jr.
Lloyd Jas, lab.
Maxey Andres, rancher.
Mattei, Raymond.
Maxey Miguel, lab.
Mesa Chequite Daisy, h Rotanzi prop.
Mitchell Cordelia Mrs, rancher.
Mitchell Fredk V.
Mitchell Nellie.
Mitchell Ray Lfi rancher.
Morales Ramon, lab.
Moro Trinkalino, lab.
Morris Ernest M, rancher.
Morris John Q, rancher.
Nejo Francisco, rancher.
Nejo Upsedro, rancher.
Nelson Pauline Mrs.
Newlin Roy C, carrier P O.
Ortega Julio, lab.
Pena Albt, lab.
Pena Chas, India police.
Pena Schrystantus, lab.
Pena Cinon.
Cena Felix, lab.
Pena Francisco.
Powers Ruth, tchr.
Quiepe Angelo, lab.
Raymond Mitchell, rancher.
Rotanzi S, dairy.
Rothwell I H Mrs.
Rothwell Lima C Mrs, farmer.
San Diego Tourmaline Mining Co.
Santellanse Christopher.
Scholder Janquina (wid Fred).
Scholder Wm, farmer.
Schoupe Chas (Tilda), cook.
Schroeder Wm, rancher.
Smith Louisa Mrs, rancher.
Soto Landro, lab.
Steinback Martin.
Stone Alma.
Stone Arthur, rancher.
Stone Edith L Mrs,
Stone Geo Arthur.
Stone Levi P.
Stone Lute H Mrs.
Subish Jarvil.
Valle Mitchell, rancher.
Waters Jos, lab.
Watkins Arthur S, miner.
Weiss Sophronia Mrs.
Western Union Telegraph Co.
Wood Lillian, tchr.
Yanko Jose D, lab.

MIRAMAR

Elevation 500 feet.

Allen Jas, cook.
Baker Wilbur S, priv sec E W Scripps.
Barnes Pohebe Mrs.
Blanchard Saml, blksmith.
Boar Henry.
Bryson L Amy Mrs.
Bryson Wm Mrs.
Butemer De Ett Mrs.
Carson Ambrose, bee kpr.
Craig Ella Mrs, nurse.
Derenbaker Peter F (Marian).
Dietrich Albt O, farmer.
Dietrich Edwd A, farmer.
Dietrich Elizabeth A Mrs.
Dietrich Margaret.
Dietrich Max, rancher.
Ferlin Ignatius (Margaret).
Ferlin N.
Francis Chas, rancher.
Irgens Flora, tchr Miramar sch.

GEORGE F. OTTO
FLORIST and NURSERYMAN
NURSERY, 35TH AND NATIONAL AVE. PHONE MAIN 7086
FLORAL DEPOT COR. SIXTH AND B
PHONE { MAIN 759 HOME 1207

CHAS. F. O'NEALL
943 6TH ST. Phones: Home 3590, Main 252
LOANS
REAL ESTATE
FIRE INSURANCE

Hendrick Cora Mrs.
Hendrix Bert (Cora I), auto opr.
Hyde Kate E.
JERABECK CHAUNCY I (Hulda), postmaster and gardener.
Jones Ethel E Mrs.
Jones I M, section foremn.
Judkins Benj, farmer.
Kapp Donald, tmstr.
Kawazawa Geo, cook.
Kawaoka Frank, cook.
Latham Agnes W Mrs.
Latham Martha R, mail carrier.
Latham Nathan M.
Latham Orlena E.
Latham Sarah A, music tchr.
Mohnike Hillary, foremn.
Morita F, lndymn.
Mossholder Minnie M.
Murphy Jas, lab.
Naka Joy.
Neuchi Y, lab.
O'Laughlin Michael.
Sayre Wallace.
Schnepp Frank, rancher.
Schnepp Leona N Mrs.
Schnepp Louis W, rancher.
Scripps Jas G (Josephine S), publisher. ¼
Sing Hum, lndymn.
Skeels Walter, brush mkr.
Smith Maline W, nurse.
Tonini Sino, dairymn.
Trea Marie Mrs, rtrd.
Twelker Edwd B.
Vasey Chas, rancher.
Vasey Elizabeth Mrs.
Vasey John W, rancher.
Wessler Albt F, auto opr.
Wessler Delle.
Wible Thos B, farmer.

NATIONAL CITY

Located adjoining San Diego on the south along the eastern shore of the bay of San Diego, National City occupies a beautiful and healthful site that in its present state of development is attractive alike to the suburban homeseeker, the investor and the manufacturer. The present population of National City is upwards of 3,500.

Excellent high and grammar schools are found here; the public library is unusually well selected and occupies a $10,000 building; churches of seven different denominations own their houses of worship; there is a notable absence of crime and the residents are of a good class. Nowhere can better suburban home conditions be found.

National City is only about twenty minutes ride from the business center of San Diego on the San Diego electric line. Water supply for this city is conserved by the Sweetwater Dam. The capacity of the reservoir is 11,542,000,000 gallons. Mountain water from this reservoir is delivered under pressure in all parts of the city. The irrigation rates are very low. The city streets are well lighted. Gas is everywhere available and there are two telephone systems.

Large areas along the bay of San Diego are here available for factory sites at reasonable prices. National City fronts on the deep-water channel for two and one-half miles. Three railroads furnish inland transportation and National City is gaining recognition as the logical industrial center of the San Diego Bay Region. Here are already located some of the large industrial plants of the San Diego Bay Region.

Property in National City is the most reasonably priced of any equally advantageously located in Southern California. Thousands of acres of land, both with and without water for irrigation, have recently been placed upon the market adjacent to National City.



GEORGE N.
PEPPER
General Insurance Bonds
212-213-214 Central Mortgage Building
Main 1769

NEARPASS' SEED STORE
522 SIXTH STREET
The LEADING SEED HOUSE IN SAN DIEGO—Established 1897
Agents for CYPHERS Incubators
BOTH PHONES

TIP-TOP AND KLEEN MAID BREAD
MANUFACTURED BY **SNOWFLAKE BAKING CO.**
HOME 1047 MAIN 47
SOLD BY ALL GROCERS

LEIGHTON McMURTRIE

1202 3d, McMURTRIE BLDG.

FINANCIAL CORRESPONDENT
PENN MUTUAL LIFE INS. CO.

INVESTMENT BONDS
INSURANCE
MORTGAGE LOANS

HOMELAND BUILDING CO.

DEALERS IN BUILDING MATERIAL And MILLWORK.

IF YOU NEED IT FOR BUILDING, WE HAVE IT

Phones: Pacific, National 145-J
Home, National City 841

NATIONAL CITY, CAL.

Dr. E. M. FLY, President — B. J. EDMONDS, Vice-President
OLIVER BOWER, Cashier

Peoples National Bank

Of National City

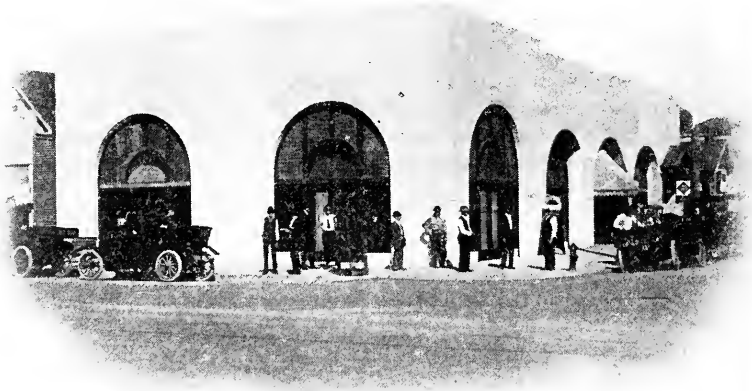

STRENGTH — SERVICE

MEMBER FEDERAL RESERVE BANK

We Respectfully Solicit Your Account
Interest On Time Deposits

Phone, National 119 — Home 511

PAINLESS
PARKER



DENTIST

Fifth at F

Home 2299
Main 299

Naylor Gem Co.

Jewelers
Miners and Cutters of Precious Stones

We have our own mines of Tourmaline, Beryl, Turquois, Hyacinth and Garnet

330 Broadway
U. S. Grant Hotel

PARADISE VALLEY SANITARIUM

NATIONAL CITY, CAL.



Thearle Music Co.
640 BROADWAY



MAIN 798
HOME 1198



Victrolas

PIANOS:
KNABE
Knabe-Ampico
IVERS & POND
VOSE-KIMBALL
DECKER
KOHLER & CAMPBELL
MARSHALL & WENDELL
AUTOPIANO
GULBRANSEN & DICKINSON



San Francisco, President — Dr. Theo. F. Johnson, Vice-President
Harrie G. Edwards, Cashier — M. W. Donohue, Asst, Cashier

National City State Bank

Phone, National 144 — National City, Cal.

Official Paper — 3600 Readers

The National City News

KYLE WILLIAM ALEXANDER
Editor and Publisher
COMMERCIAL PRINTERS

Pacific Phone, Nat'l 114-W — 834 National Avenue



Piano and Fine Furniture Moving Our Specialty
OFFICE PHONE: SUNSET NAT'L 249-J

AGENTS FOR { UNION ICE COMPANY
WELLS FARGO & CO. EXPRESS — National City, Cal.

Herman C. Markham — Kenneth S. Markham

MARKHAM POTTERY

MANUFACTURERS OF
ART VASES, MANTEL TILE, STEINS and WATER PITCHERS, ORNAMENTAL TEA SETS, SUN DIALS

See Our Exhibit in the Southern Counties Building Panama California International Exposition
1212 Seventh Ave., Cor. Twelfth — NATIONAL CITY

American National Red Cross

San Diego Chapter

Headquarters
616 Southern Title Building

948 Third St.
Phone, Main 2048

The Thiel Detective Service Co.

F. R. CLAYTON
Manager

PHONE
SUNSET MAIN 2350

Los Angeles Office, Suite 926 Washington Bldg.

PHONE
HOME A 2844

CANDIES LIGHT LUNCHES
KEMP'S SODAS
209-211 BROADWAY

National City Directory

1917

City Hall, 1404-1410, 4th av.

CITY OFFICIALS

Recorder—Mary A Bowman.
Marshal and Tax Collector—P H Evans.
Chief of Fire Dept—Geo E Miner.
Superintendent of Streets—Guy L Hooker.
Treasurer—S E Stinsman.
Attorney—Thos J Prescott.
Clerk and Assessor—O A Mullen.
Engineer—Thos L Lawson.
Health Officer—Will L Allen.
Board of Trustees—O E M Howard pres, F A Crandall, L A Weisser, Wm Cordingly, T J Evans.

For All City County and State Information, Schools, Churches, Fraternal, Club, Trade and Labor Organizations see Miscellaneous Front part of Book

JUSTICE COURTS.

National Township—Thos M Robinson 828 National av.

CHAMBER OF COMMERCE

Dr C Gilchrist pres, J E Reed sec-treas, meets the last Tuesday of each month at 807 National av.

PUBLIC SCHOOLS

National City Central Grammar Sch, T A Russell prin, E av ne cor e 10th.
National City High Sch, F F Martin supv prin, E av se cor e 9th.
Highland Avenue School, Highland av nw cor 18th, Austina Fisher prin.
Sixteenth St School, Josephine McGraw prin, 16th se cor 2d av.

FIRE DEPARTMENT.

City Fire Department, Geo E Miner chief 1410, 4th av. Fire Hall, 1245 National av.

POSTOFFICE

Jas D O'Connell postmaster, s s E 8th nr National av.

PUBLIC LIBRARIES.

Public Library.
Lillie Daly—Librarian.
N S National av bet 11th and 12th.

CHURCHES

First Baptist Church, E 10th se cor A av. Rev W F Stone pastor 1024 A av.
First Congregational Church, E 8th ne cor A av, Rev E S Hill pastor, 705, E 8th.
First Methodist Episcopal Church, 8th sw cor C av, Rev D W Wilt pastor, h 542 F av.
First Presbyterian Church, E 8th ne cor D av, Rev S L Grigsby pastor, h 829 E 7th.
First Spiritualist Temple, 3d av sw cor 12th.
St Mathews Epispocal Church, E 4th bet 18th and 19th, Rev Hector E Clowes, rector, h 521 E 8th.
St Anthony's Catholic Church, w s 4th bet 18th and 19th, Rev Father John R Reynolds pastor, r Hotel Hamann.

CEMETERIES

La Vista Cemetery e s 30th nr City line.

MISCELLANEOUS ORGANIZATIONS

National City Band—L A Weisser pres, K W Alexander sec.
National City Firemen's Club meets every Thursday evening at 1245 National av, Earl Wade recording sec.
National City Friday Club, Mrs J O Herbert pres.
Olivewood Club, Mrs. J D Shadbolt pres, Mrs R Hale sec, w s 24th bet E and F aves.
Pisgah Home, Davis Green mgr, w s 8th av cor 22d.
Square Deal Home, Edwd Sawyer mgr 5th sw cor 21st.
Red Cross Society, Mrs J O Herbert sec.
Woodmen of the World, Lindwood Camp No 632, meets first and third Tuesdays each month at 1410, 4th av, C P Evans sec.
Fraternal Aid Association, meets on Thursdays at 807 National av, Chas H Sweet sec.

N. L. COLEMAN INSURANCE LOANS
410 B STREET PHONE, MAIN 999

V. WANKOWSKI & CO., INC.
V. WANKOWSKI, PRESIDENT W. McCLELLAND, VICE PRES. & SECY
Loans, Real Estate, Insurance, Surety Bonds. PHONES: Main 2029 Home 1315 341-342-343 Spreckels Theatre Bldg.

MASONIC

Southwest Lodge No 238 F & A M, mets first Wednesday evening of each month, National City News Bldg, J M Kendall W M, C C Van Deripe sec.

KNIGHTS OF PYTHIAS

Loma Lodge No. 159 meets every Monday night at K of P Hall 807 National av, Chas W Sweet sec, A J Fernberg C C.

A.

Abbott Kate, clk, r 626 C av.
Acosta Cruz V (Elena), lab, r 8th av nw cor 24th.
Acosta Jose V (Josfina), lab, h 8th av nw cor 24th.
Adams Ernest W (Myrtle), real est, h1023 E 2d.
Adams Ida V, h 29100 E 8th.
Adams Pearl, nurse Paradise Valley Sanitarium.
Adams S Walter (Elizabeth), h 660 E 3d.
Adams Carrie F (wid Spencer G), h 1322, 1st av.
Addis Albt J (May O), clk W B Vaughan, h 1532 E av.
Addis Herbt G (Nettie M), lab, h 236 E 10th.
Addis John (Margaret), h 1524 E av
Addis Mervin, clk, r 236 E 10th.
Adkinson Baxter K (Elizabeth) pipe ftr, h 243, 16th.
Aldrich John F (Elizabeth M), billiards and rest 1716, 7th av.
Aldrich Louis (Adele), cook, r 1638 L av.
Aleman Juan, lab Santa Fe.
Alexander Ambrose J (Zetta), blksmith Otto Stang, h 1524, 4th av.
Alexander Ambrose P (Temperance) foremn Santa Fe, h 1624, 7th.
Alexander Beatrice, packer Bishop & Company, r 1624, 7th av.
Alexander Clarence A, kiln burner Calif China Prod Co Inc.
Alexander Elsie, clk, r 1624, 7th av.
ALEXANDER KYLE WILLIAM (Doris M), editor and publisher The National City News and The Chula Vista Review, h 1519 F av.
Alexander Leon R.
Alexander Oscar (Cora), mach Santa Fe, h 1628, 2d av.
Allen Edwin G (Harriet W), clk Sweetwater Water Co.
Allen Frank (Lillian), pasteurizer, h w s Palm av 1 n E 4th.
Allen Harry (Susie H), carp, h 1528 F av.
Allen Wm A, rancher, h National av nw cor 26th.
ALLEN WILL L (Della M), city health officer, h 614 G av.
Allender Harry (Nellie), grading contr 1705, 4th av.
Allison Wm C (Golda), h 421 E av.
Ames Mary Mrs, h 421 E 4th.
Ames Marjorie, tchr Natl City Kindergarten sch, r 421 E 4th.
Amos Cecil C.
Amos Faustina, telep opr, r Highland av bet 8th and 9th.
Amos Fern, clk Natl Baking Co, r National av cor 12th.
Amos Frances E Mrs, h Highland av bet 8th and 9th.
Amos Frank, carp, r 1137 National.
Amos Harry B (Elva), clk, h 1125 National av.
Amos Mabel, telp opr, r Highland av bet 8th and 9th.
Amos Margaret (wid C D), r 1137 National av.
Anderson Peter, r 14 National av.
Anderson Wm E, cranemn Santa Fe.
Andrews Celia C, h 2015, 8th av.
Aughe Alfd J, r National City R D 1 Bx 87.
Aughe Lee (Vera), trav slsmn, h 1617 7th av.
Angle Vera Mrs, cleaner and dyer 1617, 7th av.
Annis Jennie B, music tchr, h 520 F av.
Aranda Rafael, lab Santa Fe.
Aranda Refugio, lab Santa Fe.
Arciga Luis, lab Santa Fe.
Arias Antonio, lab Santa Fe, r Santa Fe Camp.
Arikwa M, gardener, h Paradise Valley.
Arndt Carl Homer.
Arnold Albt G, asst sec Natl City Sign & Adv Co, r 1529, 2d av.
Arnold Amanda M (wid A J), h 1529 2d av.
Arnold Herbt T, h 537 G av.
Atkins Wm B (Mary), h Paradise Valley.
Atwater Horace I (Anna L), h 811 C av.
Aurez Aristeo (Dolores), lab, h e s 5th av 1 s of 13th.
Aust Wm J (Lucy A), painter S D Elec Ry Co, h 205 Norton av.

IRWIN & CO.
HAY, GRAIN
FLOUR,
MILL FEEDS,
POULTRY
FEEDS,
GRAIN BAGS,
WOOL BAGS,
SACK
TWINE,
COAL
Main office
FOURTH AND h
PHONES:
MAIN 440
HOME 1440

Ross & George
Bookbinders
Blank Book Manufacturers
and Paper Rulers
860 Third

ORT IRON WORKS
PHONE MAIN 1920
11TH AND IMPERIAL AVE.

CALIFORNIA IRON WORKS
INCORPORATED
PHONES, HOME 3295, SUNSET 1336
FOOT OF SEVENTH STREET, SAN DIEGO, CALIFORNIA
ENGINEERS, FOUNDERS, MACHINISTS
STRUCTURAL IRON AND STEEL CONTRACTORS
FREIGHT AND PASSENGER ELEVATORS
J. C. ORT, GENERAL MANAGER — RESIDENCE PHONE, HOME 2049

Averett Clarence A, lab Calif China Prod Co Inc, r San Diego.

B.

Babcock T R Mrs, nurse Paradise Valley Sanitarium.
Bacon Audrey L, clk, r 1505 E av.
Bacon Chas B (Charlotte), foremn, h 404, 15th.
Bailey Chas Fredk.
Baird Otto J, h 1114, 8th.
Baker Edwd F (Anna), cond Santa Fe, h 1124, 4th av.
Baldwin Cornelia E H (wid Henry), h Paradise Valley.
Ball Clara N, photo finisher, r 1508, 2d av.
Ball Eleanora M, tchr, r 1508, 2d av
Ball Harold E, student, r 1508, 2d av
Ball Jas C (Maria H), teaming contr 1508, 2d av.
Ball Veda M, prin Ocean View sch, r 1508, 2d. av.
Banke Martha Mrs, h 2015, 7th av.
Banks Wm T (Stella), h 437 G av.
Barlow Henry (Jessie A), rancher, h 1928 P av.
Barnes L P, supt San Diego Land Corp, r Chula Vista.
Barnum Frank C (Dorothy), h 40 E 2d.
Barrett Isaac S (Louisa E), rancheh, h 1807 J av.
Barton Ernest, nurse, Paradise Valley Sanitarium.
Bass Jas H, r 1543, 8th av.
Bauer Eric P, student, r 2229 E 8th.
Bauer Philip C (Sylvia H), rancher, h 2229 E 8th.
Bauer Walter L, civ eng, r 2229 E 8th.
Baxter Frances Mrs, steno Paradise Valley Sanitarium.
Baxter Leroy (Jean), lab, h 507 National av.
Beadle Earl (Madge), driller, h 1238 1st av.
Beattie John N, techr High Sch, h 224, 16th.
Becker John (Margaret), v-pres and mgr W J Bush Citrus Prod Co, h 505 E 1st.
Bedoya Manuel.
Bedson Melissa, r 1713, 3d av.
Beermaker Beatrice, r 921 A av.
Beermaker Geo W (Daisy F), mgr Vancouver & S D Navigation Co, h 921 A av.
Bell Annie E T, pkr, r 425, 14th.
Bell Chas (Elizabeth T), watchmn Santa Fe, h 425, 14th.
Bell Harry C, r 425, 14th.
Belt Jos R (Nina), clk, h 440, 16th.
Bengough Jennie Mrs (wid J L), dry gds 733 National av.
Bernsen Andrew (Mary C), eng Paradise Valley Sanitarium.
Berry Hugh S.
Bezanson Walter G (Clara), boat bldr, h 138, 9th.
Biddlecome Asher, r 1730, 7th av.
Biddlecome Rebecca (wid Jos), h 1730, 7th av.
Biles Lutie, nurse Paradise Valley Sanitarium.
Bird Wm O (Lena), confy 800 E av, h n s 16th 1 w of R av.
Blabon Bert B, firemn Sta No 1, r 1322, 4th av.
Blabon Chas (Louisa), h 1322, 4th av.
Black Thos C (Amelia), lab, r 441 E 7th.
Blaine Catherine, student, r 1107 National av.
Blaine Jos (Fannie), carp, h 1107 National av.
Blakey Wm H, carp, r 1807 J av.
Blanchard Fredk G, gardener, h 1841 I av.
Blanchard Lawrence C (Lozier & Blanchard), r 1841 I av.
Blay Alice M, with The Marston Company, r 515 National av.
Blay Walter W (Harriet), h 515 National av.
Blount Geo W, tchr High sch, r 141 E 8th.
Boal Edgar D ,student, r 24th ne cor N av.
Boal John E (Mary D), v-pres and gen mgr S D Land Corp and Sweetwater Water Co, h 24th ne cor N av.
Boal S Herbt (Lillian G), bkpr S D Land Corp, h 24th ne cor N av.
Bogart John (Leona), gardener, h 741 E 3d.
Boget Ella (wid Frank), h 105 E 6th
Boget Vernon W, foremn Calif China Prod Co Inc, r 447, 2d.
Boggs Benj S (Charlotte), tmstr Jordan Transfer Co, r 1009 E 8th.
Boggs Elsie (wid G V), h 1009 E 8th
Bohling Mary Mrs, r 719 E av.
Bohnert Bessie, r 1836, 6th av.
Bohnert John T (Mena), meats 1841, 7th av, h 1836, 6th av.



SHOE ECONOMY must be judged by the cost PER YEAR, not by the price PER PAIR.

WALK-OVER Shoes cost less per year than any other shoes in the world.

Walk-Over Boot Shop
1059 FIFTH



HARRY FISHER & CO.
GENERAL INSURANCE, REAL ESTATE, BONDS
240 C STREET


POULTRY, BEES, GARDEN SUPPLIES
643-649 G ST. COR. SEVENTH
LIVE and DRESSED POULTRY
STILES POULTRY SUPPLY CO.

Bohnert Kare J, meat ctr J T Bohnert r 1836, 6th av.
Boling Noah E (Florence), h 1036, 2d av.
Bollard Grace, r 3115 F av.
Bollard Wm Rev (Ruthella S), h 3115 F av.
Borbridge Edwd G, r 407, 2d av.
Borneman Lotta Mrs, r 2010 E 8th.
Borton Gladys V, clk, r 618 J av.
Borton Harold, student, r 618 J av.
Borton Saml I (Dora), carp, h 618 J av.
Bottger Friederich E (Louise), h 121 14th.
Bougie Fredk, h 8 National av.
Boulette Fern A, r 541 Highlandav.
Boulette Florence I, clk, r 541 Highland av.
Boulette Geo A (Louisa), gro 820 National av, h 541 Highland av.
Boulette Harry C (Grace), clk G A Boulette, h Highland av and 14th.
Boulter Jimmie E Miss, nurse Paradise Valley Sanitarium.
Boulter Pansy, nurse Paradise Valley Sanitarium.
Bowdish Stephen A (Belle F), blksmth, h 1905 D av.
BOWER OLIVER W H (May A), cashr People's National Bank, h 21 E 4th.
Bower Wm J (Martha E), nursery, h 3870 Superba.
BOWMAN MARY A, City Recorder and Notary, r 1132 D av.
Bowman Millard N (National Garage), h 24 E 11th.
Bowman Saml T (Catherine M), h 1132 D av.
Braden Robt, h rear 1716, 8th av.
Bradley Floyd Edison.
Bradley Wilbur Farrell.
Bragg A Virgil, foremn S D Land Corp, r 1605 J av.
Bragg Nannie E Mrs, h 1605 J av.
Brainard Jacob H, h 106 D av.
Brand Geo E (Julia), real est, h Paradise Valley.
Brenhelts Walter L (Florence M), cashr Sweetwater Water Co and San Diego Land Corp, h 2405 Highland av.
Brant Sidney (Mary), h 238 E 2d.
Briggs Flossie D, telep opr, r E 4th se cor R av R D 1 Bx 81-A.
Briggs Jessie E, r E 4th se cor R av R D 1 Bx 81-A.
Briggs Olive E (wid W H), h s s E 5th cor R av RD 1 Bx 81-A.
Brodhead Luther D (Eva), lab, h 127 E 8th.
Brower Addie (wid R C), r 632 D av
Brown Addison.
Brown Freeman P, h 427 National.
Brown Joshua F, r 1543, 8th av.
Brown Sheldon L (Mona), mach, h 535 National av.
Bryant Albt Victor.
Bryant Robt B (Margaret), eng, h 2105 F av.
Bubenik John A (Laura M), rancher h w s National av ne cor 27th.
BULLEN ERNEST L (Rena B), sec-treas Homeland Building Co, h 430 National av.
Bullen Merrie A, student, r 430 National av.
Burden Eleanor A Mrs, matron Paradise Valley Sanitarium.
BURDEN J A (Ella), mgr Paradise Valley Sanitarium, r same.
Burk John L (Martha A), lab, h 334, 8th.
Burlingame W, poultry breeder, RFD 1.
Burmer Chris F.
Burnell E, poultry breeder.
Burnham Donald C, real est, r 2440 J av.
Burnham Gordon M, student, r 2440 J av.
Burnham Hazel G, student, r 2440 J av.
Burnham Jas (Maria), real est 9 E 8th, h 2437 Highland av.
BURNHAM JOHN (Carrie C), real est, h 2440 J av.
Burnham Walter W, gardener, r 18th se cor P av.
Burns Fred M (Petrt), h 221, 12th.
Burnside Mary, r e 8th se cor P av.
Burrows Clarence, rancher.
Burt Clarence, barber 724 National av, r San Diego.
Bush W J, Citrus Products Co, John Becker v-pres and mgr, mfrs of essential oils, 2240, 8th av.
Bushert Acel M (Annie), motormn, h 139 E 6th.
Butler Lysander, hdw 829 National av, h 422 D av.
Butler Pearl, telep opr Pac T & T Co, r 4th and D av.
Byres Thos A.

C

Caldwell Fred A (Louisa), painter, h 831 C av.

Mikels & Bradbury
Insurance
Liabilities
Loans
and
Real Estate
958 7th
Main 1716
Home 4120

American National Red Cross
San Diego Chapter
Headquarters
616 Southern Title Building
948 Third St.
Phone, Main 2048

The Companies Represented by KETTNER & SALMONS, THE INSURANCE MEN
Have loaned over half a million dollars in San Diego.
Pacific 244, Home 1344
Southern Title Building

CALIFORNIA COMMERCIAL COLLEGE
7TH, COR. BROADWAY

Caldwell Warren M (Laura E), slsmn, h 917 E 6th.
California China Products Co (Inc), L S Morrison pres, Walter Nordhoff v-pres-treas, Jennie L Locke sec, tile mfrs, 7th av nw cor 12th.
Cammara Nanny Mrs, h 2842 D av.
Campbell Edwin H, h Bay front foot 13th.
Canter Chas H (Vida), lab, h 25 E 6th.
Canter Jas H (Frances E), h 29 E 6th.
Cantwell Arthur B, student, r 2910 E 8th.
Carey Geo (Effie), h Paradise Valley.
Carne J W, poultry breeder.
Carney Walter, lab Santa Fe.
Carpenter Ellsworth, lab Paradise Valley Sanitarium.
Carrillo Francisco (Neavis), lab, h 62, 13th.
Carter Amanda (wid Patk), rest 17 W 8th.
Carter Nettie F, telep opr, r 624 E av.
Carter Thos P (Minnie), sec foremn, h 624 E av.
Cartwright Danl C (Grace), slsmn, h 512, 1st av.
Cary Frank E (Phyllis M), lab Paradise Valley Sanitarium.
Cary Leslie, electr D E Lozier, r San Diego.
Causton Ernest H (Jessie), rancher, h 24th ne cor L av.
Caward Lucius F (Edith), lab, h 214 E 2d.
Cesena Anastacio, lab, h 608 B av.
Cesena Amparo, r 608 B av.
Cesena Fred, lab, r 608 B av.
Cesena Mary, r 608 B av.
Cesena Nicholas, lab, r 608 B av.
Cesena Ramon, lab, r 608 B av.
Cesena Susan, r 608 B av.
Chadwick Everett G (Violet), auto mech, h 804, 8th.
Chaffin Nelson T (Rena), h 1508, 4th av.
Chaney Wm, nurse Paradise Valley Sanitarium.
Chapman Chas F (May), mech eng, h 406 Division.
Chapman Henry J (Edith C), h 140 National av.
Chappel Eunice, nurse Paradise Valley Sanitarium.
Charlton Clara E, tchr, r 340 G av.
Charlton Lillian A, tchr, r 340 G av.
Chase Frank (Susan), h 1840 D av.
Chase Frank M (Sarah), plumber, h 1844 D av.
Chase Fred W (Eliza), eng, h 40, 12th.
Childs Jos, insp Santa Fe, r San Diego.
Christensen August M (wid Nils), h 904 B av.
Christiansen Mina (wid John), h 320 E av.
Church Laura C (wid G T), r 640 Highland av.
CITY ATTORNEY, Thos J Prescott, City Hall.
CITY BOARD OF TRUSTEES, O E M Howard pres, F A Crandall, L A Weisser, Wm Cordingly, T J Evans.
CITY CLERK AND ASSESSOR, O A Mullen, City Hall.
CITY ENGINEER, Thos Lawson, City Hall.
CITY FIRE DEPARTMENT, Geo E Miner, Chief, 1303 National av.
CITY HALL, 1404-1410, 4th av.
CITY HEALTH OFFICER, Will L Allen, City Hall.
CITY MARSHAL AND TAX COLLECTOR, P H Evans, City Hall.
CITY RECORDER, Mary A Bowman.
CITY TREASURER, Sidney E Stinsman, Palmer Bldg 715 National av.
Clapper Harold G, bkpr, r 1805 K av.
Clapper Wm J (Elizabeth), h 1805 K av.
Clark Alfd T, gardener Paradise Valley Sanitarium.
Clark Ann E (wid H D), r 524 J av
Clark Eva E (wid HW), r 1032 3d av.
Clark Harry W (Jessie), h 1032 3d av.
Clarke Fred J (Vina L), cemen wkr, h E 6th ne cor L.
Clarke Robt K, rancher, h es N a nr 24th.
Claypool Perry A, r 904, 8th.
Clemens Mary E (wid J E), r 92 E 7th.
Clowes Hector E Rev (Alice D), rector St Mathews Episcopal Ch, 521 E 8th.
Coburn Elwyn S (Flora), phys 64 National av, r 22 W 6th.
Coburn Flora Mrs, mgr The Elwy Sanitarium, r 22 W 6th.
Coke Chas.
Coke Sterling D.

LOUIS KIRSHBAUM
HIGH GRADE LADIES' AND GENTS' TAILOR
414 B STREET
PHONES { Main 1532 Home 4961
GRAND PRIZE 1899 FOR SUPERIOR TAILORING

P. W. LAUREEN
221-224 American National Bank Bldg.
1007 5th
TAILOR AND IMPORTER

F. W. BRADLEY CO.
FAMILY TRADE A SPECIALTY
TELS: HOME 1157, MAIN 157
Wholesale Wines and Liquors
Prompt Free Delivery
1058 FOURTH ST.

Colburn Marjorie (wid T J), h 715 Highland av.
Colburn Paul, student, r 715 Highland av.
College Woman's Glee Club, National City.
Collins Merle G (Irene A), dairymn Paradise Valley Sanitarium, h 520 Q av.
Colvin Harry W (Zillah E), lab, h 321 E 8th.
Combs Sarah E (wid W H), r 437 G av.
Constantine Pehra A (Jedeeda H), mgr National Drug Co, h 105 E 7th.
Coombs Jas W (Ida E), auto opr, h 1420, 4th av.
Copeland Chas W (Mary A), sec Natl Lmbr & Mill Co, h 1108 D av.
Corbin Mary A (wid G H), h 704 C av.
CORDINGLY WM (Nettie), city trustee, h 404 I av.
Cortesse Alex H (Petra), lab, h 33 e 6th.
Cota Chas, lab, h 1732, 3d av.
Cota Josefa (wid Jesus), h 1732, 3d av.
Cota Keno, lab, r 1732, 3d av.
Cota Ramon (Trinidad), lab, h ws 3d av 3 s of 18th.
Cotant J B, steam ftr, h 1225, 2d av.
Covert John F, engr Sweetwater Water Co, r San Diego.
Cox Wm J, mach, h 258, 18th.
Cozzaglio Angelo, gardener, h 1830, 18th.
Craig Jas P (Mary), store kpr Santa Fe Camp, h 1817, 8th av.
Crain Mark W (Florence M), mgr Hotel San Miguel.
Crandall Ada S, student, r 926 E 7th.
Crandall Alice P, student, r 926 E 7th.
CRANDALL FREDERICK A (Sarah), City Trustee and real est, h 926 E 7th.
Crandall Merle E (Lillian W), bkpr, h 2425 Highland av.
Crandall Steven A, student, r 926 E 7th.
Crocker Frank Weston.
Croghan Herbt A (Mary), bkpr, h Paradise Valley.
Cronkie Kate Mrs, h 1411, 3d.
Cronkite Mae, r 1411, 3d av.
Cronwell Henry F.
Cronwell Ramon D.
Cronwell Russell B.
Crosby Philip E (Elizabeth), h 2641 Highland av.
Crosier Robt T (Elizabeth), rancher, h 24th nr National av.
Cross Benj (Hannah), carp, h 2d av 3 s of 17th.
Cross Wm, r 2d av 3 s of 17th.
Crow Herman T (Victorine), orchardist, h 2704 Highland av.
Crow Victor, student, r 2704 Highland av.
Crum Sherman W (Eddee B), real est, h 107 E 6th.
Crumley Elmer A, milk tester S D County Farm Bureau.
Crumley John, rancher, h Paradise Valley.
Cullom Harry, r 1543, 8th av.
Curley Jos W (Christina C), eng, h 1307 E 8th.
Currier Margarite H (wid Jas), h 524 I av.
Curry John H (Kate), mach Santa Fe, h 1827, 8th av.

D

Dadmun Dorothy, r 340 e 2d.
Dadmun Irving E, auto mech Natl Garage, r 340 2d.
Dadmun Lewis E (Mary E), atty, h 340 E 2d.
Dadmun Mary E (wid Dan'l), h 343 E 3d.
Dadmun Sarah E, student, r 340 E 2d.
Dahl Thos K (Anna K), h 605 E 6th.
Daily Lillie, librarian Nat'l City Public Library, r 1115, 1st av.
Daugherty Russell F (Minnie M), carp, h 638 B av.
Daugherty Wm A, lab, 638 B av.
Davis Bertha A Mrs, dom, Paradise Valley Sanitarium.
Davis Chas, r 5 C av.
Davis Frances W (wid J N H), grocer 1824 Highland av.
Davis Jas B, r 3104 Highland av.
Davis Sarah Mrs, r 1730, 7th av.
Davis Theophulus A (Bertha A), dairymn Paradise Valley Sanitarium.
Day Albt J (Dora), h 809 E 4th.
Day Olivia, r 809 E 4th.
De Ford Amelia S (wid Patk), h e s National av n e cor 19th.
De Ford Estella, r e s National av ne cor 19th.
De Ford Henry H (Lottie M), meter mn, h 1941 National av.
De Ford Ronald K, student, r e s National av ne cor 19th.

Barney & Barney
Insurance
Bonds, Loans
Liability
Compensation
PACIFIC MUTUAL LIFE INS. CO.
Scripps Bldg.
Rooms 207-209

Information Bureau
International Theosophical Headquarters
Point Loma
California
330
Broadway
U. S. Grant Hotel Bldg.
Near Entrance

CARPENTER'S, INC.
1036 6TH ST., NEAR BROADWAY
HOME 1030: MAIN 828
THREE FLOORS OF Commercial Stationery, Office Supplies, Filing Systems and Devices, Books, Fine Stationery and Engraving.
TOY DEPARTMENT ON THIRD FLOOR

John Burnham & Company
212-214 TIMKEN BUILDING
REAL ESTATE
LOANS
AND INSURANCE

Deignan Thos L, lab, r 45 e 4th.
Delamantez Gonzales (Merced), lab, h 2006, 4th av.
Dennis Cyrus, h 207 National av.
Dennis Jos A (Maude E), electr, h 714 C av.
d'Ocampo Jose, lab Santa Fe.
d'Ocampo Marcos, lab Santa Fe.
de Steiguer Walter G, with Cal China Products Co inc, r San Diego.
Dewhurst Percival H (Marian L), h 326, 12th.
Dias Cenadio, lab Santa Fe, r Santa Fe Camp.
Dibble Belle M (wid E D), h 607 C av.
Dibble Georgia A, r 607 C av.
Dickens Chas Henry.
Dickey Chas U (Jennie M), switchmn Santa Fe, h 1340, 1st av.
Dimock Edwd E (Lucile), tmstr Irwin & Co, h 1219, 1st av.
Dixon Wm T, r 417 E 1st.
Dober Frank J (Carrie), confy 736 National av.
Donn Eugene E (Vera E), lab, h 705 G av.
Donohue Ada M, r 240 E 1st.
Donohue Mathew W, asst cashr National City State Bank, r San Diego.
Doss Thos E (Lydia J), h 832 E av.
Dow Emma (wid Fredk), h 705 B av.
Dow Helen, student, r 705 B av.
Dow Theo, lab, r 705 B av.
Down Eugene Everett.
Drane Vernon E (Mildred J), switchmn , h 1111 B av.
Duckwall D David (Alice B), janitor Sixteenth St Sch, h 1713, 3d av.
Dunton Wm (Alice B), h 935, 2d av.
Dussing Geo P (Kate M), h L av ne cor 30th.
D'You Jean, r Paradise Valley.

E

Eckles Lawrence S, storekpr, r 419, 18th.
Eddy Edwd B (Emily T), h 24th se cor M av.
Edgar Nancy (wid Geo), r 719 E av.
Edmisten Asbury L (Tava), ranch hd, h 334, 8th.
EDMONDS BISHOP J (Annie V), v-pres People's National Bank and pres Natl Lmbr & Mill Co, h 640 J av.
Edmonds Bishop J jr, student, r 640 J av.
Edmonds Clark, student, r 640 J av.
Edmonds Eleanor, r 640 J av.
EDWARDS HARRIE G (Lucy T), cashier National City State Bank, r Chula Vista.
Edwards Saml, r Hotel Tourist.
Eggleston Helen L, packer, r 2012, 6th av.
Eggleston Mabel, student, r 2012, 6th av.
Eggleston Wm, h 1513, 1st av.
Eggleston Winifred, r 1513, 1st av.
Ehrlich Lincoln (Clara P), milliner, h 2529 F av.
Eich Arthur J (Mattie V), carp, r 1509 G av.
Eiriksson Gudmund (Oddfrid), real est, h 2307, 8th av.
Eller Florence, student, r 243 E 3d.
Eller Geo W (Kate), bldg contr, h 243 E 3d.
Elliott Elizabeth (wid G H), h 244 E 4th.
Ellis Cora, tele opr, r 916 A av.
Ellwanger Donald E (Sarah B), r 2009 F av.
Ellwanger Harry S, h 2009 F av.
Elmer David H (Elizabeth), h Highland ne cor 19th.
Elwyn Sanitarium The, Mrs Flora Coburn mgr 640 National av.
Emery Mary A (wid E H), r 1824 Highland av.
Erickson Chas E (Emma C), ranchr, h 1616 P av.
Ernst Anna C, r 1851, 18th.
Ernst Erhardt E, rancher, h 1851, 18th.
Escalente Carlos.
Espinoza Francisco (Guadalupe), lab, h 4th av sw cor 19th.
Evans Cicero P (Alice M), rancher, h J av ne cor 13th.
EVANS PHILIP H (Marietta), city marshal anad tax collector, h 234 E 4th.
EVANS THOS J (Anna), city trustee and carp, h 2041, 8th av.

F

Faatz Franklin L (Josephine, h 141 E 8th.
Fait Chas W (Marietta), h 1801, 7th av.
Fait Evelyn, r 1801, 7th av.
Farres Salvadar (Alejandrena), lab, h 1925, 5th av.
Ferguson Clifton, r 900 D av.
Ferguson Marion (Effie M), elev. opr, h 304, 21st.

The Campbell Machine Co.
MARINE-AUTO
AND
GENERAL REPAIRS
Foot of
8th Street

P. M. DAIRY ASS'N
Manufacturers and Distributors of
Purity Dairy Products
COTTAGE CHEESE
ICE CREAM
BUTTER
CREAM
MILK
KEFIR
12th & K Sts.
Phones
HOME 2034
SUNSET 3311


HOTEL CHURCHILL
AMERICAN AND EUROPEAN
NINTH AND C STREETS
ABSOLUTELY FIREPROOF
Breakfast, 50c
Luncheon, 50c Dinner, $1.00
GEORGE L MAYNE, MANAGER

If it's building material you want, see **THE DIXIE LUMBER AND SUPPLY CO.**
WE SELL EVERYTHING TO BUILD ANYTHING
BOTH PHONES UNIVERSITY AVE. AND OHIO ST.

Ferguson Oscar E (Tessie), foremn, r 900 D av.
Ferguson Sadie, student, r 900 D av.
Fernberg Alfd J, plumber, r 1240, 4th av.
Fernberg Frank F M (Juliene), lab, h 1240, 4th av.
Fernberg Frank W, mech, r 1240, 4th av.
Fernberg Martin E, student, r 1240, 4th av.
Fernberg Ruth J F, milliner, r 1240, 4th av.
Field John W (Lovina E), carp, h 826 C av.
Field Wm (Barbara), h 708 J av.
FIRE DEPARTMENT, Geo E Miner chief, 1245 National av.
First Baptist Church, Rev W F Stone pastor E 10th se cor A av.
First Congregational Church, Rev E S Hill pastor, E 8th ne cor A av.
First Methodist Episcopal Church, Rev D W Wilt pastor, 8th sw cor C av.
First Presbyterian Church, Rev Sherwood L Grigsby pastor, E 8th ne cor D av.
First Spiritualist Temple, 3d av sw cor 12th.
Fishell Mary E (wid H W), r National City RFD 1 Bx 487.
Fishell Geo, lndymn, r National City RFD 1, box 487.
Fishell Violet M, steno, r National City RFD 1 Bx 487.
Fisher Austina, prin Highlaand av sch, h 718 K av.
Fisher Leonard, r 506 G av.
Fisher Manuel A, r 506 G av.
Fisher Nellie M, r 718 K av.
Fisher Wm (Maria), lab, h 506 G av.
Fleming Jas G (Elizabeth), poultry breeder, h E 8th se cor P av.
Fleming Kathryn (wid John A), h 912 E av.
FLY EDWARD M (Eva A) physician and surgeon and pres Peoples National Bank 704 National av, h same.
Forbes Wm J (Ella A), h 228 e 5th.
Forbes Edmund C (Julia L), h 2940 Highland av.
Forbes Wm J, r 228 E 5th.
Ford Frank (Geneva), bkpr Paradise Valley Sanitarium.
Foss Mary C (wid C A), h 640 Highland av.
Foss Mary E Mrs, packer, r 723, 20th.
Foss Walter C (Mary E), lab, h 723, 20th.
Foster Albt G W (Grace), lab, h 2039, 5th av.
Frampton Virgil (Gladys), tchr National High Sch, h 28 E 1st.
FRANCISCO SAN (Enid), pres National City State Bank, r San Diego.
Franklin Jess C (Ola), h 1240, 2d av.
Franks Wm (Rose F), car bldr, h 2104, 5th av.
Fraser Edna A, h 2420 F av.
Fraser Albt G (Julia), rancher, h 1535 G av.
Frazer Susan (wid De Witt), r 929 A av.
Frazer Walter L (Maud E), pres & mgr Natl Sign & Adv Co, h 929 A av.
French Chas W (Alberta W), h 337 E 6th.
Fritz Gilbert, student, r Paradise Valley.
Fritz Helen, student, r Paradise Valley.
Fritz Jos A (Jennie O), h Paradise Valley.
Fritz Josephine, tchr, r Paradise Valley.
Fronde Percy (Eleanor), foremn, h 321, 13th.
Fujita Asa (Yorre), rancher, h K av nr 8th.
Fujita J, rancher, h 1200 P av.
Fulton Chas L (N Reid), eng, h 609 E 7th.
Furlong Geo J (Magda), h 636 e 2d.

G

Gale Lee (Eva M), h 515 C av.
Gallardo Valente.
Gammon Martha V (wid T E), h r 132, 4th.
Gamman Martha V (wid T E), h 114 E 4th.
Gandy Chester F (Dora M), h O av se cor 7th.
Garcia Jose (Frances), lab, h s s 23d 1 e of 8th av.
Garcia Louis (Leze), pdlr, h 2216, 7th av.
Gardner John Wheeler.
Gardner Wm, tmstr Jordan Transfer Co, r 1941 Highland av.
Garrick Saml H, h 1915 F av.
Gass Theo F, carp, r 531 D av.

HOME 1430 MAIN 2997
BROWN OPTICAL CO.
BROKEN LENSES DUPLICATED
1011 FIFTH STREET
AMERICAN NATIONAL BANK BUILDING

ALLEN'S MILK
Producers and Distributors of
PURE MILK
FAMILY TRADE OUR SPECIALTY.
ALLEN'S DAIRY
RURAL No. 2
ALLEN'S CREAM

SMITH, MURPHY & RANDALL FUNERAL DIRECTORS
PHONES MAIN 139. HOME 1139
N. W. COR. SIXTH AND CEDAR

H. A. CAMERON CO.
THE OFFICE OF EFFICIENCY
531 UNION BLDG.
GENERAL INSURANCE, BONDS
LOANS, RENTALS, REAL ESTATE
PHONES MAIN 4953, HOME 1788

Gatiss Richd E (Rebecca E), h 921 E 8th.
Geiler Peter J.
George Mary L (wid J L), r 420 Division.
Gibbs Paul J (Agnes L), rancher, h B av sw cor 28th.
Gibson Frank C, h rear 1716, 8th.
Gibson Richd M (Beulah), hlpr, h 2122, 7th.
Gilchrist Colin (Mary A), phys 808 National av, h 839 E 2d.
Gilchrist M Virginia, r 839 E 2d.
Gilmer Ira W (Nellie McNall), electr, h 504 Highland av.
Glendening Chas W (Bertie), lab, h 1932, 4th av.
Godoy Haakon A, rancher, h 1197 P av, RFD Bx 1-C.
Gonsalez Longina, lab Santa Fe.
Goodhart Milton F.
Goodrich Luella, r ns 24th bet D and F avs.
Goodrich Roswell C (Leonora), piano finisher, h 605 Highlaand av.
Goodwin Mattie, r 422 D av.
Gordon Wm H, clk San Diego Land Corp.
Gould John (Ellen B), v-pres Homeland Building Co, h 719 e av.
Gotzian Josephine, missionary, r Paradise Valley Sanitarium.
Grah John, lab, h G av cor Highland av.
Graham Cecelia M (wid J C), h 205 National av.
Gray Arthur Mr.
Green Elmer L (Grace M), solr, h 115, 10th.
Green Wallace C, eng, r Kearney cor 26th.
Griffith Jennie F (wid J L), h 1041 E 8th.
Griffiths Peleg T (Ella J), h 606, 8th.
Grigsby Jas A, bkpr, r 831 E 7th.
Grigsby Leone E, r 831 E 7th.
Grigsby Sherwood L Rev(Lucy M), pastor First Presbyterian Church, h 831 E 7th.
Griswold Mary B, seam, r 618 I av.
Gross Frank, h 1539, 1st av.
Grundman Emma, r 2035 B av.
Grundman Geo G (Iva E), assembler, h 2035 B av.
Gutieviez Thos (Herlinda), lab, h 2139, 5th av.

H

Habermann Caroline L, tchr High sch, r 3d and D av.
Hale Richd L (Sabina J), rancher, h 2140 Highland av.
Hall Frank, rancher, h 1615 P av.
Hall Helen R, tchr, r 1615 P av.
Hall Jas H (Mary F), gardener, h F av bet 16th and 17th.
Hall Wm H (Dora A), h 1707 D av.
Hallock Jas W (Jessie), tmstr, h 1907 C av.
Hamann Wm (Martha), prop Hotel Hamann, h 1934, 6th av.
Hamil Rose, h 520 Highland av.
Hamilton Alma S, r e s M av nr E 13th.
Hamilton Edwd G (Mary D), bkpr Sweetwater Water Co, h 1136, 1st av.
Hamilton Jas (Nellie F), rancher, h e s M av nr E 13th av.
Hamilton Lelia J, r 1136, 1st av.
Hamilton W Melvin (Anna M), farmer, h 41 E 2d.
Hammond Arthur E, r 1543, 8th av.
Hannaford Mary B, asst marton Paradise Valley Sanitarium.
Hanson B Mrs, nurse Paradise Valley Sanitarium.
Hanson Minnie D Mrs, r 532 F av.
Hanson Parker W (Anna S), h 1615, 3d av.
Hardman Edgar, chemist, r 632 D av.
Harlin Albt D.
Harms Emma, nurse Paradise Valley Sanitarium.
Harris Eunice H, student, r 637 E 2d.
Harris Henry R.
Harris H Evan, rancher, r 637 E 2d.
Harris Luther M, gardener, r 232 10th.
Harris Myron (Lillian A), carp, h 232, 10th.
Harris Wm H (Emily A), rancher, h 637 E 2d.
Hart Homer, r 1543, 8th av.
Haseltine Elwin W (Blanche), h 424 E 1st.
Hastings Stephen G (Julia A), rancher, h Paradise Valley.
Hawkins Alvin A (Nannie), metermn, h 1724, 2d av.
Hawkins Verner E, mill hd National Lmbr & Mill Co, r San Diego.
Hawley Clair W (Mina M), h 234 E 2d.
Haynes Solomon R.
Hayward Marie A (wid Wm H), h 1740, 7th av.

Johnson-Saum Company
FUNERAL DIRECTORS
LADY ASSISTANT
N. W. Cor. Fourth & Ash
TELEPHONES SUNSET, MAIN 158 HOME 1158



Emma Egbert Williams Manager
HEBRON HOME
For Aged People
(Incorporated)
Undenominational, established by Emma Egbert Williams, 22 years experience in caring for aged people.
1825 NEWTON AVE.
PHONES HOME 3255 MAIN 3869
SAN DIEGO, CAL.

VICTOR
J. S. SCHIRM COMMERCIAL CO.
VICTOR CEMENT
LIME, CEMENT, BUILDERS' SUPPLIES
FOURTH AND K STREETS

NEARPASS' SEED STORE
THE LEADING SEED HOUSE IN SAN DIEGO—Established 1897
BOTH PHONES 522 SIXTH STREET
Agents for CYPHERS Incubators

HAYWARD S GRANT general hardware, stoves, building material, Sherwin-Williams paints and varnishes and sheet metal works 1734-1740, 7th av.
Hazelrigg Emmet (Elizabeth), lab, h 1540, 1st av
Hazen Marie Mrs, waiter, h 200 Palm av.
Heath Frank, mach, h 515 D av.
Hebert Jos O (Sue M), h 21 E 2d.
Hebert Sue M Mrs, sec Olivewood Club, r 21 E 2d.
Heldin Mary J (wid J W), r 1407 2d av.
Heldin Jesse W (Lulie), eng, h 1407, 2d av.
Hemphill Orville R (Mattie E), auto accessories, h 417 E 1st.
Hennessy C J, foremn Santa Fe, r Hotel Hamann.
Herbold Adam (A Louise), lab, h 305 E 1st av.
Herbert Alice E, tlep opr, r 1044 C av.
Herbert Chas J (Jessie), switchmn, h 1044 C av.
Hernandez Pedro, lab Santa Fe.
Hertel Elmer J, student, r 940, 16th.
Hertel Fred (Carrie), h 940, 16th.
Hess James A, bottler S D Cons Brewing Co, r 3136 Bearch RFD 1 box 84 I.
Hickley Leo Maxwell.
Hickley Mary A (wid A S), h rear 2105 F av.
Hicks Chas E, boiler mkr Santa Fe, r Hotel Hamann.
Higbee Carrol D (Adele), foremn, h 834, 8th.
Higgins Elmer (Agnes), tchr High Sch, h 905 E 6th.
Highland Avenue School, Austin Fisher prin, w s Highland av n w cor 18th.
Hill Edwin S (Eliza S), pastor First Congregational Church, h 705 E 8th.
Hill Raymond (Ella G), bldg contr, 1332 2d av.
Hille Chas P (Lida O), lab, h 524 E 7th.
Hille Helen, student, r 524 e 7th.
Hille Irene E, telep opr, r 524 e 7th.
Hiller Stanley (Opal), eng, h 2509 D av.
Hinkle Andw M (Martha), meats 809 National av, h 526 same.
Hinkle Lloyd.
Hirt Agatha (wid John), h 504 F av.
Hirt Emma R, r 504 F av.
Hockey John (Mary), h 1323, 4th av.
Hodgen Lewis K (Elizabeth E), pipe ftr, h 1608, 2d av.
Hodgman Lewis H, h 1929, 4th av.
Hodgson Percy (Emily), kiln burner Cal China Products, h 523 F av.
Hogarty Margaret J, r 925 E 8th.
Hogarty Michl J (Sarah), h 825 E 8th.
Hofer Marie A, tchr High Sch, r 535 National av.
Hollands Chas H (Elonora A), clk, h 520 Q av.
Hollenbeck Harry M (Kathryn), poultry breeder, h 20th w s Grove av.
Hollister Geo E (Lanie), eng Paradise Valley Sanitarium.
Hollister Lorena E, lndrs Paradise Valley Sanitarium.
Holmes Lillian B Mrs, tchr Grammar Sch, r 1114, 8th.
Holmes Robt A (Fannie A), h 1540 E av.
Holmes Supply Co, C R Howard mgr gen mdse ft of 17th.
Holt Benj R (Estelle), lab, h 127 E 6th.
Holt Frank R (Blanche), cigars, h 24th s e cor N av.
Holt Oscar T (Mina C), glazier, h 624 B av.
Holt Raymond J, r 24th s e cor N av.
HOMELAND BUILDING CO, D E Lozier pres, John Gould v-pres, E L Bullen sec-treas, Lumber, Mill Work and Building Materials 25 E 8th, Tels Natl City 145-J, Home 841. (See adv).
Home Telephone Co, 1017 National av.
Honahan Lizzie, h 1514, 1st av.
Hood Thos (Margaret), h 1912, 6th av.
Hood Thos D (Susan T), foremn, h 840, 1st av.
HOOKER GUY L (Ella M), supt of streets, h 1041 E 6th.
Hoover Chas E (Annie M), (Ideal Produce Co), h 1904 F av.
Hopkins Chas E (Margaret), ranchr, h 341, 30th.
Hopkins Jas, h 341, 30th.
Horton Clifford B (Jessie), bartndr, r 1125, 1st av.
Hosea Clegg K, mach, r 1535 G av.
Hotel Hamann, Wm Hamann prop 1934, 6th av.

AETNA
Life, Accident, Etc.
G.et
A.etna-ized
BY
GIST
INSURANCE SERVICE
GILMAN A. GIST
202 Owl Bldg.
MAIN 188

Frye & Smith
Print This Directory
856 Third St. San Diego

IT'S OUR BUSINESS TO MIND YOUR BUSINESS
919 SIXTH STREET SAN DIEGO MASTEN & KENDALL SALES RENTALS INSURANCE
REFERENCE: ANY BANK OR TRUST COMPANY
PLACE THE MANAGEMENT OF YOUR PROPERTY IN OUR CARE

S. W. GRIER CO. INC.
102-4 Broadway PHONES: PACIFIC 2615; HOME 3280
SURETY BONDS
GENERAL INSURANCE
BUILDING LOANS

Hotel San Miguel, M W Crain mgr ss 22d bet 5th and 6th avs.
Hotel Tourist (Mrs Violet Shephard, Mrs Martha Skinner) 2239, 7th av.
Hornby John, h Hotel San Miguel.
Horton Clifford B (Jessie), h 1125 1st av.
Houk Ethel, packer, r 1914, 5th av.
Houk Florence, student, r 1914, 5th av.
Houk Herbt H (Lillian), boxmkr, h 1914, 5th av.
Howard Chas R (Angele), mgr Holmes Supply Co, r 507 C av.
HOWARD OSCEOLA E M (Emma J), pres city board of trustees, h 3104 Highland av.
Howard Rebecca (wid C M), h 426 G av.
Howes Raymond T (Mabel), chemist, h 1705, 2d av.
Howland Walter A (Lenora), horse trainer, h 916 A av.
Hudson Jenetta, nurse Paradise Valley Sanitarium.
Hugo Mathias (Margaret), real est 815 National av, h 25 E 11th.
Humphrey Geo B (Cora), car insp Santa Fe, h 1704, 6th av.
Humphrey Jos, lab Santa Fe, r 1704, 6th av.
Humphrey Lewis (Amanda M), gardener, h 1529 N av.
Hunefeld Chas A (Lottie), bakery 1833, 7th av.
Hunt Machine Works (W H Hunt), National av nw cor 24th.
Hunt Wm H (Emma E), (Hunt Machine Wks), ss 25th se cor B av.
Hussey Grace, r Q av ne cor 7th.
Hussey John C, rancher, h Q av ne cor 7th.
Hutchinson Ezra P, r Paradise Valley.
Hutchinson Geo S (Viola), rancher, h Paradise Valley.
Hutchinson Lillian C, r Paradise Valley.
Hutson Alice, tchr Sixteenth St Sch, h 714 B av.
Hutton Dixon, r 1543, 8th av.
Hyams David J (Jeanette), h s s E 4th bet R and S avs.
Hyams Myriam, r s s E 4th bet R and S avs.

L

Inovye A (Meno), rancher, h 1200 Highland av.
Irvine Cecelia R, tchr High sch, r 520 F av.
Irwin & Co (Branch), E E Dimock mgr fuel and feed 36 W 9th.

J

Jackson Perry C (Mary S), purch agt Sweetwater Water Co and San Diego Land Corp, r San Diego.
Jaques Geo, lab, r 1607, 4th.
James Calvin P (Sarah J), janitor, h 1937, 8th av.
James Fredk W (Mollie), nursery 504 National av.
Jamieson Lewis A (Louisa), mach Savage Tire Co, h 411 E 2d.
Jarres Barney W.
Jenks Fred (Marie), foremn Hercules Powder, h 1838 E av.
Jenks Raymond E (Julia), lab, h 621 Highland av.
Jerauld Albt A (Blanche P), agt Santa Fe, h 9th av ft 23d.
Jerauld Blanche P Mrs, clk Santa Fe, r 9th av ft 23d.
Johnson Albt S, cond S D Elec Ry Co.
Johnson Chas K (Margaret A), electr, h 1040 C av.
Johnson Halbut T.
Johnson John (Nancy M), exp 432 1st av.
Johnson Leroy E (Lizzie), mgr, h 141 E 1st.
Johnson Myrtle E, r 205 E 8th.
Johnson Norman A, firemn U S N, r 614 National av.
Johnson Otha E, carp, h 1834 K av.
Johnson Perle M (Johnson-Saum Co), r San Diego.
Johnston Saml S, h 441 E 7th.
Johnson-Saum Co (M Johnson, De Roy Saum), undertakers 804 National av.
Johnson Theo F (Marian), v-pres National City State Bank, 205 E 8th.
Johnson Wm C (Elizabeth), billiards, 1804, 7th av, h 1808, same.
JOHNSON WM J (A Belle), medical supt Paradise Valley Sanitarium h Paradise Valley.
Johnson Wm T (Jennie E), carrier P O, h 614 National av.
Jolls Ellis J (Cecile A), carrier P O, h 519 2d av.
Jolls Nemo S (Florence), sergt S C Aviation Sch North Island, h 519 2d av.

Pacific Mutual Giant of the Pacific
There's a Reason
The Pacific Mutual Life Insurance Co. issues One Accident Policy Every Minute, Sixty Every Hour
ASK W. S. NEAL
625 E ST.

PETERSON BROS. AUTO SHEET METAL WK'S
Wrecked Auto Bodies and Radiators Repaired
PETERSON BROS.
AUTO SHEET METAL WORKS
See Page 6

SOUTHERN TRUST
SAN DIEGO'S MILLION DOLLAR BANK
G. A. DAVIDSON, PRESIDENT

CHAS. R. McCORMICK LUMBER CO.
Wholesale and Retail Dealers BOTH PHONES
MAIN OFFICE: FOOT OF 24TH ST.
CITY OFFICE: 923 3RD ST., COR. PLAZA

Jolls Nugent J (Mary L), lab, h 1005 E 2d.
Jones Benj H, rancher, h 410, 8th.
Jones Miriam, tchr Grammar Sch, r 6th and J av.
Jones Saml H (Alice A), h 539 J av.
Jordan Alfd V (Carrie M), (Jordan Transfer Co) and agt Wells Fargo & Co Express, h 1107 B av.
Jordan Howard V, mariner, r 1107 B av.
JORDAN TRANSFER CO (A V Jordan), transfer, storage and agents for Union Ice Co and Wells Fargo & Co Express 907 National av, Tel Natl 249 J. (See adv).
Juarez Aristeio (Dolores), lab, h 5th av bet 13th and 14th.
Judd Mary A (wid M H), h 1915 Highland av.
Jurjens Fred (Ida), fur rms and watchmn, h 734 National av.
JUSTICE COURT, Thos M Robinson justice 828 National av.

K

Kakashima K (Tan), gardener, h 24th se cor L av.
Katz Sarah Mrs, h 206, 18th.
Kazen Katie , maid, h 2841 Highland av.
Kearney Eli (Frances), h 2020, 7th av.
Keeler Burr B, r 407, 10th.
Keeler Rufus B (Mary E), supt Cal China Products Co, h 407, 10th.
Keller D J (Eleanor), pharmacist Natl Drug Co, h 100 E 5th.
Keller Fern, r 604 E av.
Keller Frank G (Louisa), painter, h 604, 24th.
Keller Frank W, steno, r 604, 24th.
Keller Gladys A (wid C F), h 604 E av.
Kellogg Foster F, lab, r 205 E 7th.
Kellogg Fredk R (Florence), condr S D & S E Ry, h 205 E 7th.
Kelly Michl, r 1543, 8th av.
Kelley Orie (Lena), firemn, h 1107 National av.
Kendall Jos M (Cora E), treas-mgr Natl Lmbr & Mill Co, h 641 F av.
Kennon Myron A (Cora A), carp Paradise Valley Sanitarium.
Kennon Ruth M, nurse Paradise Valley Sanitarium.
Kerch Kent (Minnabell), dentist, h Paradise Valley.
Kimball Augustus B (Hattie A), rancher, h 1041, 17th.
Kimball Clinton S, rancher, r 1515 L av.
Kimball Ernest L (Belle), valve opr, h 1532 Dav.
Kimball Gilbert G, rancher, r 1515 L av.
Kimball Laura F, r 1515 L av.
Kinsman Emily (wid Wm), r G E Brand.
Kinsman Harry J (Effie M), mach, h 535 National av.
Kirby Ferno (Josephine), h 110 E 4th.
Klein Anthony A (Emily), rancher, h 8th se cor L av.
Klein Julian C (Adeline), tool mkr, h 704 I av.
Klein Lydia, student, r 8th se cor L av.
Knarr Wm L (Mabel E), cond, h 1943 F av.
Knatt Thos L.
Knefler Fred, dep sheriff, r 1129 16th.
Knefler Lena, r 1129, 16th.
Knefler Lida, r 1129, 16th.
Knefler Nathan H, rancher, h 1129, 16th.
Knight Fredk T (Lillie), pipe ftr, h 1835, B av.
Knight Thos M, shoe repr 1015 National av, h 18th cor B.
Knott Thos L, guard, h 732, 2d av.
Kommers Julia H, tchr, r 915 E 8th.
Kommers Laura H (wid T J), h 915 E 8th.
K of P Hall 803 National av.
Kraft Harry W, student, r 724 A av.
Kraft Wm G (Levinia E), motrmn, h 724 A av.
Krantz Hugo (Anna), foremn Santa Fe, h 1533, 5th av.
Krapp Henry, rancher, h 2021 B av.
Kraus Chas J (Mary), bartndr, h 602, 19th.
Kuykendall Henry E, mach, r 626 C av.
Kuykendall Leander (Anna E), h 626 C av.

I

Ladroot Beatrice, student, r 26 E 2d.
Ladroot Clarence, plumber, r 26 E 2d.
Ladroot Henry (Matilda), h 26 E 2d.
Lambert Mabel, nurse Paradise Valley Sanitarium.


MUEHLEISEN TENT AND AWNING CO.
Manufacturers of
Tents Awnings and Covers
Flags, Sails and Camp Furniture
753-755 Fourth Street
Both Phones

Office Buildings
With their tenants see Pages 17-19

AND COMMERCE BANK
COMMERCIAL ACCOUNTS AFFORDED
SPECIAL FACILITIES AND SERVICE

Hartwell Electric Co.
955 SIXTH STREET
GENERAL SUPPLIES
WIRING CONTRACTORS
FIXTURE DEALERS

HOME 4328
PACIFIC 1478

ROOD-PETERS COMPANY

Real Estate Loans and Investments

909 Seventh Street San Diego Cal.

American National Red Cross

San Diego Chapter

Headquarters 616 Southern Title Building

948 Third St.
Phone, Main 2048

Landes J W Paradise Valley Sanitarium.
Lane Archa P (Bessie), mach, h 621 National av.
Lane Golden, r 1411, 3d av.
Langford Frederika (wid Richd), h 1034 D av.
Langford Ruby V, tchr, r 1034 D av.
Lang Dora ,lndrs, r Highland av.
Lanz Fred, lab, h rear 411 E 2d.
Larson Frank, r National City RFD 1 box 187 A.
LaRue Edwd H, firemn, r 1234, 3d av.
LaRue K Elizabeth, student, r 1234, 3d av.
LaRue Lillie H (wid Edwd), h 1234 3d av.
Latta Frank B (Helen), candymkr, h s Chollas Valley RFD 1 box 83D
Latta Walter G (Margaret), candymkr, h s Chollas Valley RFD 1 box 83D.
Laundy Thos, 2nd hd gds 19th sw cor 7th av.
Law Clara, h 719 E av.
Lawrence Blake S (Elizabeth J), mach, h e s Prospect av 2 s of 22d.
Lawrence Ephriam S (Louirna), h 1033, 16th.
Lawrence Herbt (Lizzie), h 24 E 1st
LAWSON THOS L (Katherine), city engineer, h 1006 D av.
Layton Robt H, h 236 B av.
Leahy Dennis, h 1017, 3d av.
Liffert Helen M, clk P O, r 907 A av.
Leffert Henry A (Theresa), master mech S D & S E Ry, h 907 A av.
Leffert Juanita, manicure, r 907 A av.
Leffert Louis V, clk Santa Fe, r 907 A av.
Leonhardt Barbara (wid Henry), r 1705 Highland av.
Leonard Wm R, h 714 C av.
Lewellen Ira D (Mildred), carp, h 1704 C av.
Lewis Clifford E (Nellie), sheet metal wkr, h 1930 A av.
Lewis Elva A (wid Ludelbert), r 1930 A av.
Lewis Paul (Beulah), shoes 742 National av, h 320 E av.
Levings John K (Annie E), h 2012 7th av.
Liberton Wilson R (Edith), patternmkr, h 632 D av.
Light Wm J (Grace), prop Sunny Side Hotel, h 1543, 8th av.
Lillie Harriet E (wid C M), h 531 D av.
Lindley Frances (wid Thos), r 2325 Highland av.
Lindner Wm H (Linnie B), h 1427 5th av.
Livingston Frank, student, r 124, 8th.
Livingston Geo R (Marjorie), tchr, h 124, 8th.
Lobert Wilhelmina (wid Ferdinand), h ws 15th 1 s of 7th av.
Locke Jennie L ,sec Cal China Products Co (Inc), r San Diego.
Lokenbauer Marie, nurse Paradise Valley Sanitarium.
Longshore Rebecca H, h 832, 2d av.
Loo Wong, lndy, es 4th bet 9th and 10th.
Lord Frank L (Josephine), slsmn, r 2612 D av.
Lorraine Emma A (wid Jos), r Hotel Hamann.
Lovejoy Ida M, tchr Sixteenth Street Sch.
Lower California Chemical, A C Blackman supt, bay front.
Lozier Donald E (Ona), (Lozier & Beauchard), and pres Homeland Bldg Co, h 1126 E 7th.
LOZIER & BLANCHARD (D E Lozier, L C Blanchard) electrical contractors and electrical fixtures 36 E 8th, Tel Natl 62-J.
Lundgren Ellen, telep opr, r 916 A av.
Luque Jesus, lab Santa Fe.
Lusero Jose, lab Santa Fe.

Mc

McBride Luther (Ida), cook, h 1333, 2d av.
McBoyle John (Eilzabeth), h 540 J av.
McCauley M C, poultry breeder, RFD 1 box 6.
McClure O A, watchmn S D & S E Ry Co.
McConnell Edwd O (Mae), lab, h 436 G av.
McCool John M (Kansas), oiler, h 825, 2d av.
McCool Milton, appr, r 825, 2d av.
McCue Danl, firemn, r 1629, 4th av.
McCue Harry, mach Santa Fe, r 1629, 4th av.
McCue Michl F (Margaret), foremn Santa Fe, h 1629, 4th av.
McCullough Walter (Mary), lab, h 734 National av.

GEORGE F. OTTO
FLORIST and NURSERYMAN
NURSERY, 35TH AND NATIONAL AVE. PHONE MAIN 7086
FLORAL DEPOT COR. SIXTH AND B
PHONE { MAIN 759 HOME 1207

CHAS. F. O'NEALL
943 6TH ST. Phones: Home 3590, Main 252
LOANS
REAL ESTATE
FIRE INSURANCE

McCune Nora I, packer, r 541 Highland av.
McCurdy Ellen (wid Joel), h 231, 9th.
McCurdy Jas (Lottie S), h 721 E 8th.
McDonald Mary (wid Alex), r 239, 9th.
McDougal Austin, tankmn, r 1905 E av.
McDougal Chas A (Lina), lab, h 2029 B av.
McDougal Elmer (Sarah), watchmn, h 734 National av.
McDougal Otha P (Eula I), firemn, h 2115 F av.
McDougal Thos J (Samantha), h 2028, 7th av.
McDougal Wiley W (Sarah), h 1905 E av.
McFarland Viola, h 707 E av.
McGarey Wm P (Catherine S), h 1521, 3d av.
McGarigle Mathew J (Olive), real est, h 226 E 2d.
McGraw Josephine L, prin Sixteenth Street Sch, h 705 B av.
McGrew Louise (wid L C), h 615 E 6th.
McKay Jacob B (Deleorah), carp, h 740 Highlaand av.
McKinley Clyde, lab r 721 E 8th.
McKinley Rachel (wid Wm), r 721 E 8th.
McLaughlin Wesula, r 1015, 3d av.
McLean Edwd A (Theresa), electr, h 1206 E 2d.
McMahan Douisa (wid J W), h 32 E 2d.
McMahon Jos B, vet surgeon, ns 11th 1 w of National av.
McMorrow Wm H (Bertha), barber, h 41 E 8th.
McNair Ida M, tchr Natl City Kindergarten, r B bet 7th and 8th.
McNall Jas E (Estella), h 504 Highland av.
McQuat Jane, nurse Elwyn Sanitarium, r 640 National av.
McSweeney Racine (wid Robt), h 904, 8th.
MacAskill John, furn, 641 National av, r San Diego.
MacFarland Jesse M (Nancy), rancher, h 18th nr Orange av.
MacFarland Rensalier (Dora A), rancher, h 1841, 18th.

M

Madison Ford L (Kate), mach, h 141 E 4th.
Madrio Carlos, lab Santa Fe.
Magadalena Ed (Louisa, lab, h s s 7th av 1 w of 15th.
Major Ray V (Maude), eng, h 607 E 7th.
Mallernee Verner J (Mona B), chef Paradise Valley Sanitarium.
Maniz Antone (Frances), brakemn S D & S E Ry, h 1128, 5th av.
Marcos Marquis (Refugia), lab, h 1828, 7th av.
Marion Jas, rancher, r 2227, 2d av.
Marion Owen, rancher, 2227, 2d av.
MARKHAM HERMAN C (Ione S) (Markham Pottery), h 1117 B av.
MARKHAM KENNETH S (Markham Pottery, r 1117 B av.
MARKHAM POTTERY (H C and K S Markham), Art Pottery and Tile, 1212, 7th av cor 12th. (See adv. National City section).
Markham Wm J (Ellen), auto opr, h 643, 1st av.
Martin Elizabeth (wid J E), h 515 E av.
Martin Fredk F (Blanche), supt schools, h 425 E 8th.
Martinez Arturo (Felicite), lab Santa Fe, r 2216, 7th av.
Martinez Ysabel, lab Santa Fe.
Mason Adrian L, mach opr, h 1810, 3d av.
Mason Allen A, student, r ns 18th 1 e of Prospect av.
Mason Caroline, student, r ns 18th 1 e of Prospect av.
Mason Channing P, student, r ns 18th 1 e of Prospect av.
Mason John, rancher, h e s R av 1 n e 8th.
Mason Milton W (Bessie V), poultry breeder, h n s 18th 1 e of Prospect av.
Massey Wineard L.
Matteson Louise, dry goods 1019 National av.
Matteson L Ada, telep opr, r 1019 National av.
Maurer Fredk E (John Maurer & Son), r 713 National av.
Maurer John (Lulu L) (John Maurer & Son), h 724 B av.
Maurer John & Son (John and Fredk E), jewelers, 713 National av.
Mead Geo, eng, r Hotel Hamann.
Mears Edwd M (Mary), h 2121 F av.
Mendoza Esteban, lab Santa Fe, r Santa Fe Camp.



GEORGE N.
PEPPER
General Insurance Bonds
212-213-214 Central Mortgage Building
Main 1769

Write Us for Mailing Lists
Any Trade or Profession Here or Anywhere
=
San Diego Directory Company

TIP-TOP AND KLEEN MAID BREAD
MANUFACTURED BY **SNOWFLAKE BAKING CO.**
HOME 1047 MAIN 47
SOLD BY ALL GROCERS

LEIGHTON McMURTRIE
1202 3d, McMURTRIE BLDG.
FINANCIAL CORRESPONDENT PENN MUTUAL LIFE INS. CO.
INVESTMENT BONDS
INSURANCE
MORTGAGE LOANS

W.B.Walton
Jewelry
Manufacturing
Designing
Repairing
Genuine
Stones
Watch
Repairing
Moderate
Prices
1021 4th St.
Just north of
Owl Drug Store

Naylor Gem Co.
Jewelers
Miners and
Cutters of
Precious
Stones
We have our own mines of Tourmaline, Beryl, Turquois, Hyacinth and Garnet
330 Broadway
U. S. Grant Hotel

Meriam Ann J (wid S T), r 220 E 2d.
Meriam Frank B (M Gertrude), h 220 E 2d.
Mesa Anacleto, lab Santa Fe.
Meyers May D, r 1124, 4th av.
Methodist Episcopal Church, Rev D W Wilt pastor E 8th cor C.
Mikkelsen Chris, tmstr Jordan Transfer Co, h 1137 National av.
Milburn Harry (Edith), h 423 J av.
Milburn Lewis (Annie), h 407 I av.
Milburn Roy L, watchmn, 818 National av, r 407 I.
Miller Ernest L, photo, 731 National av, r San Diego.
Miller Frank J (Sadie E), h 21st ne cor F av.
Miller Frank L, painter, r Highland av bet 8th and 9th.
Miller Fred, rancher, h National av nw cor 30th.
Miller Minnie, r N av se cor 22d.
Milligan Catherine (wid Jas), h 1218, 3d av.
Milligan Robt F, r 1218, 3d av.
Milligan Walter T, r 1218, 3d av.
Mills Lydia E (wid F A), h 25 W 7th
Miner Fannie C (wid R E), r 640 Highland av.
MINER GEO E (Agnes J), chief of fire dept, h 715 B av.
Minnie Lambert F (Eleanor), rancher, h National Ciey RFD 1 box 87.
Minshail Herbt L (Katherine B), poultry breeder, h 31st ne cor B av.
Mize Curtis (Effie), h 2115, 8th av.
Mix Alfd (Lorette), lab, h 325, 13th.
Mizony Paul G (Marguerite G), clk Sweetwater Water Co, h 614 Highland av.
Moffatt Irmach, nurse Paradise Valley Sanitarium.
Monroe Guy W (Mary L), lab, h 525 C av.
Montijo Gertrude (wid Ralph), r 1113, 3d av.
Montijo Lolita (Annie), lab, h 1321, 7th av.
Montijo Rodrigo (Frances), cement contr 1113, 3d av.
Moon Minnie with The Marston Co.
Moorse Anna F N (wid F T), h 507 F av.
Moorse Fred E (Harriet A), undertaker Johnson-Saum Co, h 806 National av.
Moore Julia A Mrs, nurse Paradise Valley Sanitarium.
Moore Karl (Meda), tool mn, h 325, 10th.
Moore Milton, gardener, r F av bet 16th and 17th.
Morehouse John R (Lucile), welder, h 1312, 1st av.
Morfield Alice (wid Andw), r 1411, 4th av.
Morfield Jas N, mach E G Tarr, r 1411, 14th.
Morrill Mellissa A (wid W H), h 541, 21st.
Morris Lee (Frances L), watchmn, h 1531 C av.
Morrison Lawrence S (Margaret), pres Cal China Products Co (Inc), h 321 E 1st.
Morrow Francis X, r 504 F av.
Morse John H, carrier P O, h 902 A av.
Morse Richd, clk P O, h 902 A av.
Moses Ferdinand A (Lottie), h 706 D av.
Moses Grace, telep opr, r 706 D av.
Mowry Guy L (Clara F), tchr, h 617 G av.
Moyer Danl W, lab, r 741 C av.
Moyer Henry C (Bessie), lab, h 741 C av.
Moyer Ida H (wid Curtis), r 741 C av.
Mudgett J Loren, r 504 G av.
Mullen Jane (wid Ira), r 416 E 8th.
MULLEN ORLANDO A, city clerk and assessor, r 416 E 8th.
Munier Agnes M (wid John), r 2529 D av.
Munier Ferdinand F (Charlotte), actor, r 2529 D av.
Munier Wm S (Leslie), cashr, h 2529 D av.
Murphy Chas G (Mary B), pressmn Cal China Products Co, h 447 E 2d
Murray Alex (Ida B), h 18th se cor P av.
Murray Ellen M, student, r 18th se cor P av.
Murray Homer K (Fannie), rancher, h 1835 P av.
Myers Patk H, h es Laurel av nr e 4th.

N

Nabarrte Peter (Myrtie), lab, h 1620 7th av.
Nakalawa K, gardener, h s s K av bet 14th and 15th.
National Baking Co (S L Svelmoe, T C Perkins) 28 E 8th.
National City Fire Co No 1, Geo E Miner chief 1303 National av.

PARADISE VALLEY SANITARIUM
NATIONAL CITY, CAL.

Thearle Music Co.
640 BROADWAY
MAIN 798
HOME 1198

National City Fire Hall 1245 National av.
National City Firemen's Club, Earl Wade rec-sec 1245 National av.
National City Friday Club, Mrs Jos O Hebert pres.
National City Garage, John Shuttleworth prop, Main sw cor Division.
National City Grammar School, T A Russell prin E av se cor E 9th.
National City High School, C F Seymour prin, E av se cor E 9th.
National City Kindergarten, F F Martin supt, 1020 National av.
NATIONAL CITY NEWS THE, Kyle William Alexander editor and publisher 834 National av. (See adv National City sec).
National City Public Library, Lillie Daily librarian ns National av bet 11th and 12th.
NATIONAL CITY STATE BANK, San Francisco pres, Theo F Johnson, v-pres, Harrie G Edwards cashier, M W Donohue asst cashier 812 National av. (See adv).
NATIONAL DRUG CO, P A Constantine mgr 805 National av, Tel National 207-J, Home 462.
National Garage (L A Weisser and M N Bowman) 11th nw cor National av.
National Lumber & Mill Co, B F Edmonds pres, C W Copeland sec, J M Kendall treas and mgr 833 National av.
Navarette Petronilo.
Nelson Edwd A, lab, r 240 B av.
Nelson Jos A (Susie F), h 240 B av.
Nelson Leonard A, lab, r 240 B av.
Nesbitt Jos A (Beatrice), carp, h 220 E 1st.
Nettrouer Ezra W, r 3033 C av.
Nettrouer Irwin A, lab, r 3033 C av.
Nettrouer Jacob M (Sophia), rancher, h 3033 C av.
Neewman Thos (Anna), h 413, 18th.
Nickel Cashmir F (Helena), h 815 D av.
Nielsen Andw (Anna), h 940 A av.
Nishimura K, gardener, h Paradise Valley.
Noble Arza J (Elizabeth C), osteo, h 45 E 6th.
Noble Emily R, student, r 45 E 6th.
Noble Richd G, student, r 45 E 6th.
Noot Wm (Jennie), h 39 E 7th.
Nordeen Edna, nurse Paradise Valley Sanitarium.
Nordhoff Walter, v-pres-treas Cal China Products Co, r Coronado.
Nordstrom Emil J (Anna S), painter, h 12th cor Highland av.
Nordstrom Hilda, r 12th cor Highland av.
Nordstrom Iver, painter, r 12th cor Highland av.
Northrup Elmeer B (Nettie C), clk, h 833, 1st av.
Northrup Jos R (Cora), billiards, h 825, 1st av.
Noschka Carl (Emily), r 648, 30th.
Noschka Gotlieb (Louise), rancher, h 645, 30th.
Noyes Mary J (wid O H), h 2525 N av.
Noyes Oliver C (Ione T), rancher, r 2525 N av.
Nute Wallace (Emma J), driver Mungers Lndy, h 205 E av.
Nylund Henry (Hulda), confr 442, 8th.

O

Ober Gertrude, r 1628, 2d av.
O'Brien John H.
O'Connell Jerry (Mary E), constable, h 541 D av.
O'Connell J Guy (Elizabeth), auto opr, h 14th cor K av.
O'Conner Chas, janitor, h 2612 D av.
O'Galligan Andw, lab, h e s 1st av 1 s of 21st.
Ogden Lillian K (wid C R), h 736 C av.
Ogden Mina (wid Tully), telep opr, h 1121 National av.
Olivewood Club, Mrs J D Shadbolt pres, Mrs R Hale sec, Mrs Nancy Piatt treas, w s 24th bet E and F avs.
Orotono John, rancher, r 1830, 18th.
Orrell Frank (Jennie), clk W B Vaughan, h 1640 D av.
Orrell Terrence.
Orrell Theo R (Blanche), dep sheriff, h 1512 E av.
Orrell Wm B, tmstr Irwin & Co, r 1640 D av.
Osborne Eldridge F (Elizabeth), rancher, h 2325 C av.
Osborne E Lester, oiler, h 1009 National av.
Osborne Florence, steno, r 2325 C av.
Osborne Marie, r 2325 C av.
Osborne Mary (wid Howard), r 1009 National av.


Victrolas
PIANOS.
KNABE
Knabe-Ampico
IVERS & POND
VOSE-KIMBALL
DECKER
KOHLER & CAMPBELL
MARSHALL & WENDELL
AUTOPIANO
GULBRANSEN & DICKINSON


Office Buildings
With their tenants see Pages 17-19

The Thiel Detective Service Co.
F. R. CLAYTON
Manager
PHONE SUNSET MAIN 2350
Los Angeles Office, Suite 926 Washington Bldg.
PHONE HOME A 2844

CANDIES LIGHT LUNCHES
KEMP'S SODAS
209-211 BROADWAY

Owen Carl S (Anna R), phys 1206 National av.
Owen Elizabeth, nurse Paradise Valley Sanitarium.
Owen Florence, nurse Paradise Valley Sanitarium.
Ozaki T (Itzu), rancher, h s s 18th 2 e of Newell av.

P

Pacaud Jos M (Clara B), watchmn, h 900 D av.
Pacific Telephone & Telegraph Co, 803 National av.
Paddock Lillian B, steno, r 1713, 3d av.
Padgett Isaac (Sarah), watchmn, h 1605, 3d av.
Pallarez Savino, lab Santa Fe.
Pallas Gustave R (Frieda), blksmth, h 1943 J av.
Palmatier Carl E (Evelyn), carp, h 1825 E av.
Palmer Geo G (Emma), farmer, r 621 Highland av.
Palmer Theodoric R Rev, h 1304 National av.
PARADISE VALLEY SANITARIUM, Wm J Johnson M D medical supt, J A Burden mgr, Paradise Valley, National City. (See left bottom lines and page 26).
Parker Jas M (Kate F), eng, h 2505 F av.
PAINLESS PARKER DENTIST, Jas G Kendrick mgr, 5th at F, San Diego, Cal. (See left side lines and page 23).
Parnhain Thos L, nurse Paradise Valley Sanitarium.
Parrett Cora E Mrs, supt nurses Paradise Valley Sanitarium.
Parrett Oliver S.
Parrett Owen S (Cora E), medical supt Paradise Valley Sanitarium, h same.
Parsons Martha E (wid G H), h 209, 15th.
Pattee Mary, h 540 Highland av.
Patterson Edna M (wid J F), h 1440, 4th av.
Patterson F W (Lois E), nurse Paradise Valley Sanitarium.
Patterson John A, h 2d av ne cor 9th
Pattereson John F, blksmth, r 1440, 4th av.
Patterson Lois E Mrs, nurse Paradise Valley Sanitarium.
Paull Chas M, r 517 E av.
Paull Geo G, rancher, r 517 E av.
Paull Pearl P, h 517 E av.
Paulson Augusta, nurse Paradise Valley Sanitarium.
Payne G L, gardener Paradise Valley Sanitarium.
Payne Oliver W, h 1032, 3d av.
Payne Thos L, auto opr Paradise Valley Sanitarium.
Pecka Benj E, solr, h 343 Highland av.
Pecka Elden F, r 343 Highland av.
Peer Jas A (Sarah A), farmer, h 2529 F av.
Peer Sidney D, poultry, r 2529 F av.
PEOPLES' NATIONAL BANK, Dr E M Fly pres, B J Edmonds v-pres, Oliver W H Bower cashr, 741 National av. (See adv.)
Percival Vincent (Alice A), solr, h e s Laurel av 1 n E 4th.
Perez Begnigno.
Perkins Thornton S (National Baking Co), r 626 B av.
Perry Antone, h 1743, 8th av.
Peterman Conrad B (Bessie), farmer, h Highland av ne cor Division.
Peterson Albt, rancher, h National City RFD 1 box 87a.
Peterson Chas H (Maria), mach, h 521 G av.
Peterson Jas W (Hannah E), carp, h 1427, 1st av.
Peterson Lottie (wid John), r National City RFD 1 box 87a.
Peterson Mary, r National City RFD 1 box 87a.
Peterson Oscar, r National City RFD 1 box 87a.
Pettis Geo W (Annie E), poultry breeder, h s s Division 2 e Laurel av.
Petty Wm F, with The Marston Company.
Pfeifer Matilda J (wid Fred), r 224, 16th.
Pfeiffer Arthur, hlpr Paradise Valley Sanitarium.
Pfeiffer Geo U, r 1726, 4th av.
Pfeiffer Henry, r 1726, 4th av.
Pfeiffer Rosie G (Ulrich), h 1726, 4th av.
Philips Alex B, h 1025 C av.
Philips Effie F, student, r 1025 C av.
Philips Flora A, tchr Grammar sch, r 1025 C av.
Philips Louise R, music tchr 1025 C av.
Phillips Bettmeck (wid G S), h 107, 10th.



J. L.
STURZ
THE CORRECT TAILOR
Fashionable Tailoring for Ladies and Gentlemen
Remodeling a Specialty
954 8th ST.
Just South of Broadway

N. L. COLEMAN
410 B STREET
INSURANCE
LOANS
PHONE, MAIN 999

V. WANKOWSKI & CO., INC.
V. WANKOWSKI, PRESIDENT W. McCLELLAND, VICE PRES. & SECY.
Loans, Real Estate, Insurance, Surety Bonds. PHONES: Main 2029 Home 1315 341-342-343 Spreckels Theatre Bldg.

Phillips Roy L, timekpr Santa Fe, r 107, 10th.
Piatt Nancy L (wid D C), h 120, 15th.
Piepenbrink Ernest, baker National Baking Co, r San Diego.
Poole C R G (Matilda), minister, h 734 National av.
Porter Grover T, barber Clarence Burt, r San Diego.
Porter Robt S (Elizabeth), h 420 Division.
Portillo Jesus (Carmen), lab, h 2012, 4th av.
POST OFFICE, J D O'Connell postmaster, 24 E 8th.
Power John W (Josephine), solr, h 938 A av.
Power Ruth, r 938 A av.
Powers Robt, r Hotel Tourist.
Pratt Eugene, r e s Prospect av 2 s of 22d.
Pratt Grace Mrs, r e s Prospect av 2 s of 22d.
Pratt Herbt G (Elizabeth), rancher, h e s Prospect av 2 s of 22nd.
Praul Eliza A (wid G L), h 2841 Highland av.
Praul Hattie E, r 2841 Highland av.
Praul Walter W (Minnie), atty, h 405 G av.
Praul Warner, student, r 405 G av.
PRESCOTT THOS J (Aleida V), city attorney, h 918 E 5th.
Public Library, see National City Public Library.
Putnam Hannah (wid M V), h 431 E 4th.

Q

Quintero Ingle P (Margaretta), meat ctr, h 1516, 1st av.

R

Rafter Henry (Phoebe), h 1638 L av.
Rago John (May), r 1407, 2d av.
Ramo Policarpo, lab Santa Fe.
Ramsey John, r 725, 22d.
Rankin Wm M (Martha M), rancher, h 1926 F av.
Ravestein Martin (Wilhelmina), painter, h w s Grove av cor 19th.
Rayden Sydney J (Ethne), baker, h 1040 D av.
Raymon Forest, student, r 528 F av.
Raymon Gertrude, r 439 E 8th.
Raymond Guy A (Ada M), slsmn Homeland Building Co, h 528 F av.
Raymond Mabel, r 439 E 8th.
Raymond Rufus (Harriet U), h 439 E 8th.
Rea Wm R (Bessie F), h 220 E 3d.
Reams Arthur J, lab, r 5 C av.
Red Cross Society of America, Mrs Jos Herbert sec.
Reed Jas M (Mabel E), h 540 E av.
Reed Wilber E.
Requa Edwd F (Anna), glazier, h 604 C av.
Requa Harold P (Olive W), teller, h 1028 A av.
Requa Harriet (wid I P), h 618 C av.
Reuker Hattie, seams, r 2035 B av.
Reynolds John R Rev, pastor St Anthony's Catholic Church, r Hotel Hamann.
Rice Julius A (Laura S), h 740 E 2d
Rice Lillian J, r 740 E 2d.
Richardson Frank, lab, r 431 E 4th.
Richley Jas H, clk, h 1038 D av.
Richley Jeanette, r 1038 D av.
Riggle Genevieve E, tchr, r 534 D av.
Riggle Lillie E (wid J C), h 534 D av.
Riggle Lulu, tchr, r 1041 E 7th.
Riggle Maude E, steno, r 1041 E 7th.
Riggle Talitha C (wid J T), h 1041 E 7th.
Rioz Doroteo, lab, r Santa Fe Camp.
Rioz Lorenzo, lab, r Santa Fe Camp.
Rippey Vera, r 40 E 2d.
Risdon Ellen L (wid S A), h 39 E 7th.
Rivera Antonio, lab Santa Fe.
Rivera Jose L, lab, r Santa Fe Camp.
Robb Eunice Mrs, h s s Division 3 e Laurel av.
Roberts Jas M, boiler washer Santa Fe.
Roberts Preston J, h 1335 2d av.
Robinson Harry.
Robinson Paul E (Neva), carp, h 624 D av.
Robinson Thos M (Mary A), atty and Justice of the Peace 828 National av, h 140 E 8th.
Robinson Wm G (Jennie M), rancher, h Paradise Valley.
Robnett Audrey (Pinkie), r 1028, 3d av.
Rochford Eliza (wid Jas), h 2420 F av.
Rodriguez Anastacio, lab China Products Co, r 19th st & B av.
Rogers Harry A (Mae R), foremn, h 334 National av.
Rogers Warren S (Loretta G), linemn, h 1223, 18th.

IRWIN & CO.
HAY, GRAIN, FLOUR, MILL FEEDS, POULTRY FEEDS, GRAIN BAGS, WOOL BAGS, SACK TWINE, COAL
Main office FOURTH AND K
PHONES: MAIN 440 HOME 1440

Ross & George
Bookbinders
Blank Book Manufacturers
and Paper Rulers
860 Third

ORT IRON WORKS
PHONE MAIN 1920 11TH AND IMPERIAL AVE.

CALIFORNIA IRON WORKS
INCORPORATED
PHONES, HOME 3295, SUNSET 1336
FOOT OF SEVENTH STREET, SAN DIEGO, CALIFORNIA

ENGINEERS, FOUNDERS, MACHINISTS
STRUCTURAL IRON AND STEEL CONTRACTORS
FREIGHT AND PASSENGER ELEVATORS
J. C. ORT, GENERAL MANAGER — RESIDENCE PHONE, HOME 2049

Roleo Ynez Mrs, h rear 5th av nw cor 19th.
Rolf Philip, r 1018, 1st av.
Rollinson Jessie B Mrs, h 1136 E 4th
Romo Guadalupe, lab Santa Fe.
Romo Policarpo.
Roselle Albt T (Martha B), h 612 J av.
Rossman Geo E (Dora), carp, h 1704, 4th av.
Rounds Frances E, tchr Grammar sch, r 535 National av.
Routson Carrie (wid J G), h 1115, 1st av.
Rudolph Gustav (Rosa), dyer, h e s Laurel av 2d e 4th.
Ruff Peter, h 417 E av.
Ruiz Alejo (Belen), cement wkr, h 1326, 4th av.
Ruiz Eusabio, lab, r Santa Fe Camp.
Runnels Winter A, carp Paradise Valley Sanitarium.
Russell Frank (Etta), plasterer, h 1515 F av.
Russell Mamie E, r 1515 F av.
Russell Tom A, prin Grammar sch, h 136, 4th.
Russell Wm L (Ethel M), gardener, h 926 E av.
Ruthard Harriet L, rest 722 National av.
Ryan Helen M, tchr High sch, r 540 Highland av.

S

St Anthony's Catholic Church, Rev John R Reynolds pastor, w s 4th av bet 18th and 19th.
St Mathew's Episcopal Church, E 8th se cor F av, Rev H E Clowes rector, h 521 E 8th.
Salazar Fernando (Ola), lab, h 22, 18th.
Sallada Nancy R, nurse Elwyn Sanitarium, r 535 National av.
Sallmon Wm H, v-pres Sweetwater Water Co and San Diego Land Corp, r Chula Vista.
Salter Wm R (Alice A), rancher, h 1005 D av.
Saltmarsh Marybelle, student, r 22 E 10th.
Saltmarsh Maude (wid Wm), h 22 E 10th.
Samspell Lovina L (wid Peter), h Highland av se cor 24th.
Sampson John W (Daisy F), horse trainer, h 2325 Highland av.
Sanchez Frank (Reta), lab, h 1325, 7th av.
Sanchez Jose, lab, r Santa Fe Camp.
Sanchez Juan (Paula), lab, h 1828, 7th av.
Sanchez Tomas, lab Santa Fe.
San Diego Land Corp The, J E Boal v-pres and genl mgr, 2316, 8th av.
San Diego & South Eastern Ry, H P Snow agt, station 24th and 8th av.
Sando Frank (Rose), h 1705 Highland av.
Santa Fe Camp, ft of 18th.
Santa Fe Ry, A A Jerauld station agt, 9th av ft 23d.
Santa Fe Ry Material Yard, J P Craig storekpr, ft of 24th.
Santa Fe Ry Round House, M F McCue foremn, ft of 17th.
Sapata Dolores, lab, h 1st av nw cor 22d.
Sartor Leslie, r Hotel Tourist.
Sater Jas.
Saucedo Victoriano, lab, r Santa Fe Camp.
Sauer John (Jennie), h 1712 O av.
Saum DeRoy (Johnson-Saum Co), r San Diego.
Sawyer Edwd (Lydia), h 8th av sw cor 21st.
Scalf Anna, tchr Grammar sch, r 535 National av.
Scalf Mary (wid W L), r 535 National av.
Scheneman Virginia (wid Wm), r 2105, 5th av.
Schleuniger Arnold G, r 640, 16th.
Schleuniger Francis X (Adelaide), mill hd, h 640, 16th.
Schlichter Augusto.
Schlotterback Milton (Fredia), photo, h 5th av se cor 18th.
Schmidt Michl (Mary), h 1905 C av.
Schmidt Michl K, baker, r 1905 C av.
Schneider Chas J (Vera V), clk, h 624 E av.
Schofield Jas D (Susie), h 725 E 2d.
Schultz Paul J (Bernice A), painter, h 21 W 3d.
Schurch Wm H (Sarah E), bkpr, h 124 E 7th.
Schutte Gerhard J (Bertha), h 504, 1st av.
Schwenke Gustave (Jennie), shoemkr 1632, 7th av.
Scott Frank (Frances), lab, r 528 D av.
Scribner Chas Custer.
Seevers Thos C (Mamie B), sheet-metal wkr, h 1940 A av.
Seibert Irvin E (Dorothy), h Paradise Valley.



SHOE ECONOMY must be judged by the cost PER YEAR, not by the price PER PAIR

WALK-OVER Shoes cost less per year than any other shoes in the world.

Walk-Over Boot Shop
1059 FIFTH



HARRY FISHER & CO.
GENERAL INSURANCE, REAL ESTATE, BONDS
240 C STREET

Willard STORAGE BATTERY L-B-A
TRADE MARK REGISTERED
1251-57 FOURTH ST.
J. Stanley LaSha
IGNITION STATION
Willard STORAGE BATTERY L-B-A
TRADE MARK REGISTERED
MAIN 693

Semer Jos, clk Cal China Products Co, r 11th and 7th av.
Senseney Geo H (Addie P), h 910 A av.
Sertain Chas E (Dessie), clk G A Boulette, h 821 D av.
Servatius Antone J, r 528 D av.
Servatius Bernard W (Mary K), tmstr, h 621 D av.
Servatius Jos, gardener, h 528 D av.
Servatius Raymond, lab, r 528 D av.
Servatus Tony J, tmstr National Lmb & Mill Co, r 621 D av.
Sewell Grace, steno, r 1332, 2d av.
Seymour Chas F (Marian H), prin High sch, h 628 J av.
Shadbolt Jesse G (Harriet M), rancher, h 2428 J av.
Shadduck Adrian L, lab, r 2140 F av.
Shadduck John L (Winifred), painter, h 2140 F av.
Shadduck Roscoe B, lab, r 2140 F av.
Shannon Raymond C (Nelle), slsmn, h 2026 Highland av.
Sharp Wm A (Della), clothing 742 National av, h 504, 1st av.
Sharp Wm W (Ida L), h 1036, 18th.
Shatto Saml, carp, h 3428 Cottonwood av.
Shattuck Wm H (Emma E), cond, h 2118 Franklin av.
Shaw Danl D (Irene), rancher, h e s Grove nr 18th.
Shaw Lester (Lucretia M), poultry, r e s Grove nr 18th.
Shaw Walter E (Reita C), poultry, h e s Grove nr 20th.
Sheldon Herbt E (Edith J), lab, h 1712, 8th av.
Shepard Florence Mrs, h 45 E 4th.
Shepard Weston S (Violet), rancher, h 2239, 7th av.
Shimmin Louise (wid Philip), dom 704 National av.
Shirley Roland A (Bertha), carp, h 740, 19th.
Shook Jas (Ethel), h 1028, 3d av.
Short Chas T (Winifred), rancher, h n s 16th 1 e of P av.
Shuman Geo Rev (Sarah I), h Division nr County Road.
Shuttleworth John (Rachel), prop National City Garage, h 4 Division.
Silver Ira G (Gertrude H), autos 904 National av, h 215 E av.
Sims Arthur (Cleo), rancher, h 3022, 8th.
Sixteenth St School, Josephine McGraw prin, 16th se cor 2d av.
Skinner Jas H, clk J J Skinner, r 120, 7th.
Skinner John J, furn 843 National av, h 120 E 17th.
Skinner Martha Mrs (Hotel Tourist), r La Mesa.
Skinner Naomi V, tchr Otay sch, r 120, 17th.
Slade Susan (wid C H), r 618 C av.
Sloan Annie A (wid Robt), clk, h 320, 18th.
Sloan Robt B, lab, r 320, 18th.
Smith Adah L, dressmkr, r 509 J av.
Smith Andw J (Rena), h 1722, 5th av.
Smith Bertha, hairdresser, r 122, 13th.
Smith Carl (Rose), rancher, h 122, 13th.
Smith Chas P (Liddie), generatormn, h 1832, 7th av.
Smith Clara L, tchr Sixteenth St sch, h 141 E 8th.
Smith Danl, r 1836, 7th av.
Smith Edwd A, rancher, r 1197 P av.
Smith Emma, dressmkr 122, 13th.
Smith Harold G, student, r 26th ne cor J av.
Smith Izella, nurse Paradise Valley Sanitarium.
Smith Jeanette E, tchr, r 26th ne cor J av.
Smith Jos S (Anna), motormn S D Elec Ry Co, h 105, 2d.
Smith Leo H (Emma P), h 905 E 7th.
Smith Leonard E C (Ada), carp, h 500 Division.
Smith Lloyd L (Corrinne), driver, h 833, 1st av.
Smith Manning L (Evelyn C), h 628, 1st av.
Smith Robt E (Mary), h 26th ne cor J av.
Smith Ruby B (wid C E), r 1304 National av.
Smith R Le Roy, student, r 26th ne cor J av.
Smith Wm H (Dora), lab, h 1836, 7th av.
Smith Wm O (Julia A), h 509 J av.
Snook Jas C (Edna W), dentist 540 National av, h 121 E 2d.
Snow Alvin L (Bessie E), h 1248, 2d av.
Snow Henry P (Myrna), agt S D & S E Ry, h 2012, 6th av.

A. V. JEDLICK
"THE HOUSE OF INDIVIDUALITY"
LADIES' TAILORS
1131 SIXTH STREET

KETTNER & SALMONS
The Insurance Men
Pacific 244
Home 1344
WRITE Life Fire Burglary
Health Bonds Automobiles
Accident Liability Plate Glass
Southern Title Building

Greenwood Cemetery and Crematory
PHONES {MAIN 477 HOME 5487
40TH AND IMPERIAL AVE.


LOUIS KIRSHBAUM
HIGH GRADE LADIES' AND GENTS' TAILOR
414 B STREET
PHONES {Main 1532 Home 4961
GRAND PRIZE 1899 FOR SUPERIOR TAILORING


Snow Stephen, gardener, h 1108 B av.
Snyder Luella, nurse Paradise Valley Sanitarium.
Soderberg John V (Jennie), rancher, h 1201 P av.
Soper Clinton S (Mabel), harness 832 National av, h 507 G av.
Soto Basillo, lab Santa Fe.
Spears Wm H, rancher, h 18th se cor Prospect av.
Springs Clarence D (Agnes), foremn, h 150 E av.
Square Deal Home The, E N Sawyer mgr, 8th sw cor 21st.
Stacy Everett E (Flora N), h 419, 18th.
Stancliff Wm H (Florence M), h 1507, 4th av.
Stang Otto (Dora), blksmth 1741, 7th av, h 1804, 5th av.
Staude Ernest M, poultry breeder, h Paradise Valley.
Stein Adelina, bkpr, r 1808 F av.
Stein Carl, tmstr, r 1808 F av.
Stein Chas (Bertha), tmstr, h 1808 F av.
Stein Theresa, student, r 1808 F av.
Stevens Henry, rancher, h 1701 Highland av.
Stevens John W (Mary E), carp, h 1141 E 4th.
STEWART LYMAN E (Helen K), bkpr and teller Peoples National Bank, h 535 National av.
Stewart Robt G (Annie), h 1411, 4th av.
Stidham Nettie (wid Taylor), r 1411, 4th av.
STINSMAN SIDNEY E, city treasurer real estate, insurance, loans, surety bonds and notary public, 826 National av. Phone National 186-W.
Stockham Thos (Agnes), h 204 E 2d.
Stone Wm F F Rev (Clara M), pastor First Baptist Church, h 1024 A av.
Story Louise L, tchr Grammar sch, r 439, 8th.
Strack Jas (Helen), h 614 A av.
Strahl David E (Rebecca), h 207 W 8th.
Streeter Adolphine (wid Gus), h 2d av 4 s of 17th.
Stroup Roy, h 1018, 1st av.
Stuart Mary M (wid D M), h 532 F av.
STURZ J L (The Correct Tailor) 954, 8th, San Diego, Phone Main 3338. (See left side lines).
Sullivan Irvin L, carrier P O, r 637 A av.
Sullivan John (Ora), h 112, 15th.
Sullivan John M (Pearl), electr, h 34 E 2d.
Sullivan Nellie, dressmkr 1015, 3d av.
Sum Lee, lndy, e s 5th av bet 9th and 10th.
Sunny Side Hotel, W J Light prop, 1543, 8th av.
Sutton John W, h 813 D av.
Svelmoe Gustar C, driver, h 626 B av.
Svelmoe Svend L (National Baking Co), h 2775 National av.
Sweet Chas H (Hattie E), rancher, h 641 E 8th.
Sweetwater Water Co, J E Boal v-pres and gen mgr, 2316, 8th av.
Swetman Jos S (Evanett), poultry, h 640, 18th.
Swiles Chas.
Swisher Rose H (wid Jos), r 520 Highland av.

T

Tadlock Malcom (Victorine), poultry breeder, h 2536 D av.
Talbert Albt A (Amelia), lab, h 640, 19th.
Tarr Edmund G (Olive E), autos 725 National av, h 618 I av.
Tarr Mabel Mrs, r 243 E 3d.
Tattersall Frank M (Nelle B), plumber 911 National av 1223, 2d.
Taylor Anna M (wid Chas), h 140, 9th.
Taylor Clark, lab, r 707, 5th av.
Tefft Byron E, lab Paradise Valley Sanitarium.
Thatcher Fred W (Mabel B), bldg contr, h 512 F av.
Thelen Edmund (Fannie J), h 327 E 1st.
Thomas Geo W (Harriet F), concrete block mfr, h e s National nr 26th.
Thompson Mary Mrs, r w s Palm av 1 n e 4th.
Thompson Winton (Adelaide), h w s Palm av 1 n e 4th.
Tiffany Edwd D (Caroline), confy 24 National av, h 14 same.
Tinkham Edith, student, r 625 B av.
Tinkham Ellen, h 625 B av.
Tinkham Geo E.
Tinkham Leon, lab, r 541 K av.

P. W. LAUREEN
221-224 American National Bank Bldg. 1007 5th TAILOR AND IMPORTER

F. W. BRADLEY CO.
FAMILY TRADE A SPECIALTY
TELS: HOME 1157, MAIN 157
Wholesale Wines and Liquors
Prompt Free Delivery
1058 FOURTH ST.

Tinkham Mary E, tchr Grammar sch, r 625 B av.
Tinkham Merritt J (Izero E), h 541 K av.
TIP-TOP AND KLEEN MADE BREAD manufactured by Snowflake Baking Co 701, 16th, San Diego. (See right bottom lines and page 8.)
Todd Eugene (Grace E), h 1337, 1st av.
Todd Minnie E, r 524 I av.
Tolbert David E (Beatrice), h 19, 12th.
Toll Susan (wid D R), r 1835 P av.
Topper Howard S (Lena), pumpmn, h 407, 18th.
Torrey Julia Mrs, h 1024 A av.
Tosi Leon (Amelia), sculptor, h 2130, 5th av.
Trautwein Adolph H (Nellie M), cook Paradise Valley Sanitarium.
Trejo Genaro, lab Santa Fe.
Trejo Trinidad, lab Santa Fe.
Triplett Wm G (Adaline J), lab, h 218 E 4th.
Truswell Chas.
Truswell Harry Lewis.
Tubbs Chas N (E Grace), h w s Palm av 2 n e 4th.
Tucker Emma R, tchr, r 141 E 8th.
Tullini Hercules, h e s 9th 1 n of 2d av.
Turner Chas R.
Turner John W (Mary E), foremn, h 1441, 4th av.
Tuttle Glenn V (Carrie), poultrymn, h 135 W 7th.
Tweed Geo W (Mary J), tmstr, h 1311, 1st av.
Tyler Nannie (wid G W), r 614 B av.
Tyson Chas H, printer, r 341 F av.
Tyson Jas P (Maria), watchmn, h 341 F av.
Tyszkiewicz Godfrey E (Hannah), h e 7th nw cor Q av.

U

Union Ice Co, Jordan Transfer Co agts. 907 National av.

V

Valadez Lorenzo A, lab, r Santa Fe Camp.
Van Allen Chas (Maggie), grading contr, e s 3d av 1 s of 8th.
Van Allen Frank G, tchr Grammar sch, r 136 E 4th.
Van Deripe Chas C (Emma), supt Sweetwater Water Co, h A av s of 24th.
Van Deripe Chas H, clk, r A av s of 24th.
Van Horn Estelle M, r 537 G av.
Van Vliet Helen M (wid C T), h 1040, 17th.
Vandervoort Peter, h 4 National av.
Vasquez Agustin,.
Vasquez Jose M.
Vassner Louis D.
Vaughan Hazel B, bkpr, r 724 C av.
Vaughan Minnie (wid A W), h 724 C av.
Vaughan Russell L, glazier, r 724 C av.
Vaughan Warren B (Harriet), genl mdse 1640, 7th av, h 425, 1st.
Vasquez Augustin, lab, h 2217, 7th av.
Vasquez Filiberto, lab Santa Fe.
Vega Jos (Josephine), lab, h 223, 16th.
Vega Louis, lab, h 1724, 8th av.
Verges John M, cook 8th av sw cor 21st.
Viderique Julio (Maria), language tchr, r National City.
Vietti John D (Theresa), h 639, 16th.
Vietti Jos M, boiler washer Santa Fe.
Villafran Francisco, rancher, h 1716, 18th av.
Virts May (wid F L), r 1834 K av.
Visner Wm, lab Santa Fe.
Vurgason Arthur R (Margaret W), eng, h 340 G av.
Vurgason Clifton.
Vurgason Oscar W, foremn, h D av se cor E.

W

Wade Clinton, h 1010, 1st av.
Wade Francis L, musician, r 1312 National av.
Wade Frank L (Caroline), painter 1312 National av.
Wade Harry M (Marion A), r 1010, 1st av.
Wade Marc W (Martha M), auto opr, h 340, 9th.
Wade Marie L, nurse 1312 National av.
Wade Nelson E, r 1339, 1st av.
Wade Nelson W (Martha V), h 1509 G av.
Wade Rz (Laura), h 1339, 1st av.
Wadlington Mary E, tchr High sch, r 520 F av.
Wagner Saml J, r s s E 4th bet R and S avs.
Wainscott Arthur, mech J N Weisser, r San Diego.

Barney & Barney
Insurance
Bonds, Loans
Liability
Compensation
PACIFIC MUTUAL LIFE INS. CO.
Scripps Bldg.
Rooms 207-209

Office Buildings
With their tenants see Pages 17-19

HOTEL YALE
LIVE WITH US IN COMFORT
IT'S AT FIRST AND F STS.
PHONES--5310; HOME 4321

John Burnham & Company
212-214 TIMKEN BUILDING
REAL ESTATE
LOANS
AND INSURANCE

Wakefield John H.
Walker Delphi (wid A L), h 1906 D av.
Walker Edwd M (Nellie J), h 124 E 1st.
Walker Hester, nurse Paradise Valley Sanitarium.
Walker Louie, r 1906 D av.
Walker Mabel, r 1906 D av.
Walker Nellie, nurse Paradise Valley Sanitarium.
Wallace Ida E (wid Robt), r 1114, 8th.
Waller Mae (wid John), r n s 24th bet D and E.
Walter Chester A.
Walton Emanuel, buyer Paradise Valley Sanitarium.
Ward Katherine C, r 1625, 8th av.
Ward Ruth, r 929 A av.
Ward Wm H (Mary E), foremn, h 1625, 8th av.
Ward Wm H jr, clk, r 1625, 8th av.
Wascheau Lydia Mrs, h rear 136 E 4th.
Washburn Blanche R (wid Timothy), r 832, 2d av.
Wassner Louis D (Ethel T), driver, h 319 Norton av.
Waters Wm C (Lillie E), slsmn, h 1161 E 4th.
Watson Richd Y (Mary E), sec and mgr Mutual Ice & Cold Storage Co, h 524 J av.
Weego Barbara W Mrs, r N av se cor 22d.
Weisser Aug J (Mary M), cigarmkr, h 40, 10th.
Weisser Julius N (Mamie E), motorcycles 1006 National av.
WEISSER LAWRENCE A (Alverda) (National Garage) and city trustee, h 1024 National av.
WELLS FARGO & CO EXPRESS, Jordan Transfer Co agts, 907 National av.
Wells Guy R.
Welsbacher Bros (C L and C A), gro 732 National av.
Welsbacher Carl L (Sophia) (Welsbacher Bros), h 940 National av.
Welsbacher Chas A (Marie) (Welsbacher Bros), h 16 w 7th.
Wernink Peter, hlpr Paradise Valley Sanitarium.
Weston Violet Mrs (Hotel Tourist), r 2239, 7th av.
Westrup Jos A, nurse Paradise Valley Sanitarium.
Wheelock Geo F, h 1625 L av.
Whicker Vesta A (wid Saml), h n s 24th bet D and E avs.
White L M, asst phys Paradise Valley Sanitarium.
Wickens Patk C (Maggie), engr Santa Fe, h 1720, 8th av.
Wickens Ward B (Nyrtle D), h 6 D av.
Wiegand Elise Mrs, r 9 R Staude.
Wiegand Ernest H, rancher, r E R Staude.
Wilcox Harold (Sadie), guard, h 405, 18th.
Wilder Chas H (Elizabeth), lab, h 2940 I av.
Wildes Saml M (Grace V), dept mgr San Diego Land Corp, h 641 J av.
Wiley Geo, lab, r 435 E 1st.
Wiley Jas W (Mary B), h 435 E 1st.
Wiley May R, student, r 435 E 1st.
Wilfley Earl.
Wilfley Geo, lab, r 831 C av.
Wilfley Jas B (Ruth M), lab, h 614 B av.
Wilfley Roy (Henrietta), lab, h 1525, 4th av.
Wilkinson John (Mary), foremn, h 539, 20th.
Williams Alfa jr (Mildred W), h 710, 18th.
Williams Alonzo A, lab, h 815, 1st av.
Williams Arthur G (Jane S), real est 816 National av, h 737 E 4th.
Williams Ernest O (Rachel), h 1212, 3d av.
Williams Jas R (Elsie L), lab, h 2105, 5th av.
Williams Lila, bkpr, r 737 E 4th.
Williams Ralph L.
Williams Richd G, chef Elwyn Sanitarium, r 640 National av.
Willoughby Chas E, student, r 425 E 1st.
Willoughby Ed (Estelle M), v-pres Homeland Building Co, h 425 E 1st
Willoughby Harold, student, r 425 E 1st.
Wills Guy, gardener Paradise Valley Sanitarium.
Wilson Henry (Ella A), r 1624, 4th av.
Wilson Luther (Lula), r 407, 18th.
Wilson Marion L, student, r 1225, 3d av.
Wilson Will H L (Minnie), janitor, h 1225, 3d av.
Wilt Dorah W Rev (Daisy), pastor First Methodist Episcopal Church, h 542 F av.

The Campbell Machine Co.
MARINE-AUTO
AND
GENERAL REPAIRS
Foot of
8th Street

P. M. DAIRY ASS'N
Manufacturers and Distributors of
Purity Dairy Products
COTTAGE CHEESE
ICE CREAM
BUTTER
CREAM
MILK
KEFIR
12th & K Sts.
Phones
HOME 2034
SUNSET 3311


HOTEL CHURCHILL
AMERICAN AND EUROPEAN
NINTH AND C STREETS
ALL OUTSIDE ROOMS
ABSOLUTELY FIREPROOF
GEORGE L MAYNE, MANAGER

W. F. LUDINGTON CO.
234-235 SPRECKELS BLDG.
GENERAL INSURANCE AND SURETY BONDS
MARINE INSURANCE

Winkler Jos, gardener, h 2122, 1st av.
Winn Ona A Mrs, nurse Paradise Valley Sanitarium.
Winship Geo B (Mary J), rancher, h N av se cor 22d.
Wolfenbarger Chas B, r 1337, 1st av.
Wolff Geo (Eleanora), h w s 2d av 1 s of 12th.
Wood Frank E, lab Paradise Valley Sanitarium.
Wood Henry (Elizabeth), rancher, h 833, 18th.
Woodward Harvey J, rancher, h 10th bet G av and H av.
Worden Lillian O, tchr High sch, r 21 E 2d.
Wordley Geo E (Ida), lab, h 725, 22d.
Wordley Wm H (Nettie), plasterer, h 2015, 7th av.
Worster M Jennie (wid C H), h 1915, 4th av.
Worth Margaret (wid J C), h 5 C av.
Worthley Henry C, r 811 e 7th.
Worthley M Elizabeth, tchr High sch, h 811 E 7th.
Wrampelmeier John T (Olive R), agt, h 734 National av.
Wray John D (Julia A), h 606 G av.
Wright Sarah, r 2041, 8th av.

Y

Yenawine Paul C (Leona M), mach Santa Fe, h 1312, 4th av.
Yoakim Albt T.
Young Geo A, oiler, r 732, 2d av.
Young Lafe, r 1543, 8th av.
Young Mary L Mrs, r 605 Highland av.

Z

Zander Carl, r 1543, 8th av.
Zimmerman Geo J (Lillie), solr, h 1805 N av.

Henry Wiegand
Ladies' Tailor
PHONES
Home 1593
Main 2578
1161 FOURTH STREET

NELLIE.

67 8-10 miles n of San Diego. Elevation 530 feet.

Asher Robt H, horticulturist.
Asher Robt M, photo.
Bailey Milton O, phys and prop Palomar Hotel.
Elmor Bentley H, rancher.
Elmore Amanda M Mrs.
Elmore B F, fruit grower.
Frazer Lizzie, rancher.
Frazer Maria, rancher.
Harrison Nathan, stockman.
Hewlett Alice W Mrs.
HEWLETT ESTHER P, postmaster and butterfly culturist, Hillcrest Ranch.
Hewlett Wm F, rancher.
Martin Alletta B Mrs.
Mendenhall Carl, grazier.
Mendenhall Rutha May Mrs.
Palomar Hotel, Dr Milton Bailey prop.
Pedley Frank B (Estelle), rancher.
Solmons Louis S (Hadgie B), rancher.
Whigham Arthur N, musician.

NESTOR.

11 9-10 miles s of San Diego. Elevation 32 feet.

Ambrosetti Luis.
Anderson R Mrs, rancher.
Asevedo Pedro.
Averill Voltaire, clk.
Badillo Peter M, rancher.
Bascom Belle Mrs.
BASCOM DWIGHT S, postmaster and gen mdse.
Bascom Edwd B, clk.
Beck Wm H, milkmn.
Bellante Nicholas, clk.
Bennett Uriah (Abbie W), rancher.
Bensch Jacob (Deseda).
Boardman Geo S, lab.
Boensch Herman, barber.
Borrill Wm (Agnes M), mach.
Burt Ray W.
Burtner Andw C (Louise B), rancher.
Carroll Annie D Mrs.
Carroll B A.
Carroll Roe A, rancher.
Case Mary D (wid T C).
Case Norton E, rancher.
Cash Thos.
Cassidy Frank.
Christian Roy.
Christofferson Carl E, miner.
Christofferson Willie.
Cook Ezra C, rancher.
Cook Mark H, rancher.
Cooper Jas A (Adell M), rancher.
Cox Wm G.
Crebellas M T, rancher.
Danauser Peter.
Day Benj H.
Day Jas H.
Dittenhaven Neil B (Amy E), mach.
Doran Thos.
Dowdy L H.
Downs Geo G.

ALLEN'S MILK
Producers and Distributors of
PURE MILK
FAMILY TRADE OUR SPECIALTY.
ALLEN'S DAIRY
RURAL No. 2
ALLEN'S CREAM

SMITH, MURPHY & RANDALL FUNERAL DIRECTORS
PHONES. MAIN 139. HOME 1139
N. W. COR. SIXTH AND CEDAR

H. A. CAMERON CO. GENERAL INSURANCE, BONDS
THE OFFICE OF EFFICIENCY LOANS, RENTALS, REAL ESTATE
531 UNION BLDG. PHONES MAIN 4953, HOME 1788

Dyer Edwin L.
Dyer Louis G.
Endley Chas E, rancher.
Evans R Dale (Anna G).
Evans Weldon B, U S customs insp.
Evans Wm G (Amanda R).
Gaines Sylvester, rancher.
George Henry C (Daisy H), rancher
George Hubert A, rancher.
Gibbs Edwin R, lab.
Gibbs Paul, rancher.
Gilman Wm H (Tora A), poultry.
Goldman Milton C, farmer.
Guidotti Chas, dairymn.
Guidotti Louis, dairymn.
Hamilton Ezra (Irene), poultry.
Hanchett Irvin A, carp.
Hardy Guy E, lab.
Hardy Mary Mrs.
Harms Emil, rancher.
Hart John L, rancher.
Hatherly Alfd E, well driller.
Hayden F C Mrs, rancher.
Hayden Zura, tchr.
Haynes Chas, rancher.
Hoagland Henry M, lab.
Holderness Paul E, rancher.
Holderness Skippington, rancher.
Holderness Wm H (Leona B), rancher.
Hong Elias K, rancher.
Hull John S (Pearl E), rancher.
James W C, rancher.
Jeager Rudolph J (Edith O N), fruit grower.
Jensen Lars D, mining.
Jensen Thos (Julia H), rancher.
John Jas J (Laura C).
Johnson David A, rancher.
Johnson Stanley C, rancher.
Karvelos James.
Keneey Henry B.
Killingsworth Earl L.
Killingsworth John C.
Kimball Geo M (Rose), bldg contr.
Kuno Takejiro.
Kurtz Saml T (Martha T), rancher.
Kushi Seitaro.
Lamb John R, rancher.
La Porte John J (Marie), rancher.
Larsen Anna M Mrs.
Larsen Mary Mrs.
Lattarulo Nick.
Lee Chong Wing.
Lewis Mathias.
Lindgren A Victoria Mrs.
Lindgren Willard A, mach.
Loustalet Geo (Alphonsine), dairymn.
McCan Edgar.
McCan Thos.
McCann, John A, rancher.
McCann Robt A, rancher.
McRae Anna.
McRae Peter D, rancher.
Mansir Chas W (Eula), rancher.
Mansir Harry E, rancher.
Mansir John, rancher.
Martines Dorothy, tchr.
Matchen Harriet E, tchr Highland sch.
Matthews Albt L, apiarist.
Matthews John.
Miller M, rancher.
Miller Susie M Mrs.
Miller Wm S, rancher.
Moore R C, rancher.
Morgan J E.
Murphy Loyd M.
Norton John D, rancher.
Ober Clyde.
Ober Glenn, rancher.
Ober Lydia.
Ober Wilbur, rancher.
Ober Wm, rancher.
Overholtzer D H, rancher.
Owashi S, pres Japanese Farmers' Assn.
Parma Louis, rancher.
Patterson Edmond.
Patterson Harold.
Patterson Jas H.
Patterson Jas P (Angela), rancher.
Peavey Newell J (Opal W), rancher.
Pettey Thos P.
Petty Chas, farmer.
Phillip Jas G (May), rancher.
Pitt Herman F, auto opr.
Pitt P M, rancher.
Pohl M G, farmer.
Prolino Giovanni.
Ray John W (Mary), rancher.
Richey G R, dairymn.
Rier Anna B Mrs, cook.
Rincon Leandro.
Russell Allen J, rancher.
Russell Cleveland L (Marie E), rancher.
Russell Jesse O, rancher.
Russell J S, rancher.
Russell Thos F.
Sampei Ganraku.
Sano Yonenaga.
Schnell Oscar F (Bertha E), rancher.
Schultze Christ.
Schwarzaer Minnie Mrs, rancher.
Scrivner Geo, rancher.
Scrivner Jas T, rancher.
Sears Jos F (Rosetta J), rancher.
Semenza Albt, rancher.

Johnson-Saum Company
FUNERAL DIRECTORS
✣
LADY ASSISTANT
✣
N. W. Cor. Fourth & Ash
✣
TELEPHONES
SUNSET, MAIN 158
HOME 1158



Emma Egbert Williams
Manager
HEBRON HOME
For Aged People
(Incorporated)
Undenominational, established by Emma Egbert Williams, 22 years experience in caring for aged people
1825 NEWTON AVE.
PHONES
HOME 3255
MAIN 3869
SAN DIEGO, CAL

VICTOR TRADE MARK VICTORVILLE, CAL. REG. U.S. PAT. OFF.
SOUTHWESTERN PORTLAND CEMENT CO. LOS ANGELES
J. S. SCHIRM COMMERCIAL CO.
VICTOR CEMENT
LIME, CEMENT, BUILDERS' SUPPLIES
FOURTH AND K STREETS

NEARPASS' SEED STORE
BOTH PHONES 522 SIXTH STREET
THE LEADING SEED HOUSE IN SAN DIEGO—Established 1897
Agents for CYPHERS Incubators

Semenza John, rancher.
Semenza Lorenza, rancher.
Shultz Florence J (wid J T), rancher
Simons John, rancher.
Smallcomb David.
Smitn Clarence V, poultrymn.
Sniff Floyd J (Minnie B), rancher.
Sorenson Peter, rancher.
Sternenberg Emilie.
Sternenberg Rudolph A, rancher.
Stevenson Lou J Miss, rancher.
Stewart Walter E, rancher.
Stone Pearl V, tchr.
Storer D E.
Strong Forrest (Anna).
Sull John, rancher.
Thomas Frank G, rancher.
Thompson Arthur G.
Thompson Jeannette Mrs, dairymn.
Totten Thos, rancher.
Tracey Emma Mrs, cook.
Trobisch Herman, rancher.
Turner J C, rancher.
Van Dahlen Chas.
Varner F C, farmer.
Volkert Carl O.
Wade Wm, dairymn.
Wadham Fred W.
Weatherbee Geo W (May), blksmth.
Weatherbee John D, blksmth.
Weatherbie Geo S.
Webber Homer T.
Wolfe Celia T.
Yaeger Rudolph J.
Yorba Gumesindo.
Yorba Jesus (Mary A).

OAK GROVE ELECTION PRECINCT, mail address Aguanga, Riverside County.

Bailey Chalma E, farmer.
Bergman Harry H, rancher.
Bergman Orlando A, rancher.
Biles Sylvester.
Hale John, rancher.
Jeffries Jas F.
Jeffries Martin H.
Jones Marion, tchr Oak Grove Sch.
La Rue James (Frances V), rancher.
Leighton Chas K, rancher.
Mack Lydia M Mrs.
Matzen Nickels C (Ora F), forest ranger.
Murphy Jas, farmer.
Numan Anne I.
Pearson Andw N, rancher.
Privett Walter F (Madora), rncher.
Ralston Chas M (Allie S).
Savage Geo B, rancher.
Simmons Benj I (Ada E), farmer.
Simmons Bert (Carrie), rancher.
Simmons John B (Harriett), forest ranger.
Tressell John C (Ida R), rancher.
Wentworth Floyd L.
Wentworth John (Nellie B), ranchr.
Wilhite Benj E, rancher.
Wilson Alfred D.

Directory Advertising
Reaches the Public.
TRY IT

ÆTNA
Life, Accident, Etc.
G.et
A.etna-ized
BY
GIST
INSURANCE SERVICE
GILMAN A. GIST
202 Owl Bldg.
MAIN 188

Frye & Smith
Print This Directory
856 Third St. San Diego

IT'S **OUR BUSINESS** TO MIND **YOUR BUSINESS**
919 SIXTH STREET SAN DIEGO **MASTEN & KENDALL** SALES RENTALS INSURANCE
REFERENCE: ANY BANK OR TRUST COMPANY
PLACE THE MANAGEMENT OF YOUR PROPERTY IN OUR CARE

S. W. GRIER CO. INC.
102-4 Broadway PHONES: PACIFIC 2615; HOME 3280
SURETY BONDS
GENERAL INSURANCE
BUILDING LOANS

OCEANSIDE

Known As the "Carnation City"

Located on the Coast 40 miles North of San Diego and 90 miles South of Los Angeles. Is an incorporated City of the Sixth Class, containing a population of about 1200 inhabitants.

Situated on the Main Line of the Atchison, Topeka & Santa Fe R. R., the terminus on the Escondido, Fallbrook and San Luis Rey Branch lines.

City owns fine Water System, water for domestic purposes and for irrigation sold as low as .05c per 1000 gallons, the cheapest water for domestic purposes in the State.

Finest and safest beach for bathing on the whole coast of California. In the history of the town, no life has been lost from surf bathing.

Just installed a modern sewer system covering 80 blocks.

Electric lights, fishing pier, etc., etc.

Pacific Mutual Life Insurance Co. of the Pacific

There's a Reason

The Pacific Mutual Life Insurance Co. issues One Accident Policy Every Minute, Sixty Every Hour

ASK
W S
NEAL
625 E ST

EL SAN LUIS REY HOTEL
W. H. HENLEY, Proprietor
By the Sea
PHONE, Oceanside 19

Several Old Missions Within Easy Drives
Excellent Roads.
Free Surf Bathing
Rooms and Shower Baths.

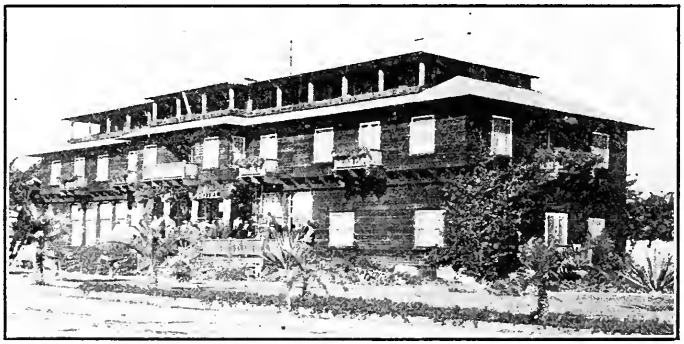

Free Private Garage. Gasoline at Cost.
Four blocks west of State Highway on the Ocean Front. OCEANSIDE, CALIFORNIA
Free Tennis Court at Hotel.

Peterson Bros. San Diego Auto Sheet Metal Works

Wrecked Auto Bodies and Radiators Repaired

PETERSON BROS.
AUTO SHEET METAL WORKS
See Page 6

R. S. BEAVER "Alway Open" J. R. KENNEDY

THE HILL ST. GARAGE

AGENTS FOR DODGE BROS. CARS
GARAGE, MACHINISTS, AUTO SUPPLIES
LADIES' REST ROOM IN CONNECTION
Tel. Oceanside 112 OCEANSIDE, CAL.

CARPENTER'S, INC.
1036 6TH ST., NEAR BROADWAY
HOME 1030; MAIN 828

THREE FLOORS OF Commercial Stationery, Office Supplies, Filing Systems and Devices, Books, Fine Stationery and Engraving.
TOY DEPARTMENT ON THIRD FLOOR

DAVIS UNDERTAKING CO.
1752 FOURTH ST.
PHONES
MAIN 2634, HOME 1913
COMPLETE SERVICE FOR $75.00

JESSE NEWTON, President
H. J. FRANKLIN, Vice-President
L. J. WICKHAM, Cashier
L. M. CLEVELAND, Asst. Cashier

The First National Bank
OF OCEANSIDE, CALIFORNIA

Capital, $25,000.00 Surplus, $5,000.00
4% Interest Paid on Term Accounts
"A HOME BANK FOR HOME PEOPLE."
Phone, Oceanside 14 Oceanside, Cal.

Sunset Phone 5

Chas. R. McCormick Lumber Co.
Office and Yard, 4th and Cleveland

Everything in Building Material
Agents for Riverside Portland Cement

W. R. DUNN, Manager. OCEANSIDE, CAL.

AUTOS FOR HIRE
Day or Night
STORAGE and SUPPLIES
Acetylene Welding Outfit

Oceanside Garage
All Work Positively Guaranteed
By 16 Years Experienced Mechanic
Second Street, Next to Postoffice C. A. CAPITAIN, Proprietor
STUDEBAKER and CHALMERS Service
Phone, Main 25
Oceanside, Cal.

THE STAR CAFE
The CLEANEST OZIEST LASSIEST AFE
IN OCEANSIDE, CALIFORNIA
J. B. TAYLOR, Prop. 3rd and Cleveland



MUEHLEISEN TENT AND AWNING CO.
Manufacturers of
Tents
Awnings
and Covers
Flags, Sails and Camp Furniture
753-755 Fourth Street
Both Phones

Office Buildings
With their tenants see Pages 17-19

WURSTER CONSTRUCTION COMPANY
CONTRACTORS AND ENGINEERS
654-6 SPRECKELS BLDG.
PHONE MAIN 2304
F. H. WURSTER, MGR.
LOS ANGELES OFFICE, 802 CENTRAL AVE. PHONE MAIN 450

Hartwell Electric Co.
955 SIXTH STREET
Designers and Manufacturers
ARTISTIC
ELECTRIC FIXTURES

HOME 4328
PACIFIC 1478

ROOD-PETERS COMPANY

Real Estate
Loans and
Investments

909 Seventh
Street
San Diego
Cal.

Oceanside City Directory

1917

CITY HALL

CITY OFFICIALS 1917

BOARD OF TRUSTEES—David Rorick pres, C G Borden, H J Franklin, L C Neal and Wm V Nichols.

CITY CLERK AND ASSESSOR, H D Brodie.

CITY RECORDER, H E James.

CITY TREASURER, Eugene Chanroux.

CITY MARSHAL AND TAX COLLECTOR, J H Kirby.

STREET DEPARTMENT, G D Love supt.

WATER DEPARTMENT, C J Elwood supt, P R Larsen asst supt.

FIRE DEPARTMENT, L W Stump capt, J B DeBord sec.

JUSTICE OF THE PEACE, Jos L Nugent justice, J B DeBord constable.

BOARD OF HEALTH, Dr R S Reid health officer, Wm M Mebach sec, R B Borden, A M Mathews, T H Draper.

CHAMBER OF COMMERCE, L W Stump pres, Mrs E M Jones v-pres, J E Jones treas, J B DeBord sec.

POSTOFFICE, J M Jolley postmastr.

CHURCHES

Baptist Church, Rev A Roscoe Luton pastor.

Episcopal Church, Rev Percival H Hickman pastor.

Methodist Episcopal Church, Rev W Kent pastor.

PUBLIC LIBRARY—Oceanside Public Library—W V Nichols pres, David Rorick sec, Sarah L Clewett, G D Newham, W S Spencer, H D Brodie librarian, Edith J Brodie asst librarian.

SCHOOLS

Oceanside-Carlsbad Union High Sch, E J Shives prin.

Oceanside Grammer School, Alice E Dippel prin.

CLUBS AND MISCELLANEOUS ORGANIZATIONS

Oceanside Athletic Club, J H Young pres, H C Hargreaves sec.

Odd Fellows Cemetery Association, L W Stump sec.

Recreation Club The, John A Tulip pres, Wm V Nichols v-pres, Geo D Newham sec.

Rosicrucian Fellowship Society, Max Heindel pres, Chas W Sweigert sec.

Oceanside Lodge F & A M No 381 meets Monday on or before the full moon of each month, G A Lane sec.

Oceanside Lodge Loyal Order of Moose meets every Thursday, Dorsey F Merrill sec.

Poinsettia O E S No 287, meets 2d and 4th Tuesday evenings of each month, Mrs Mabel Byron sec.

CEMETERIES

Odd Fellows Cemetery.

Pfahler
Buelow
&
Fisher

Commercial
Linotype
Compositors

860 3RD

A

A T & S Fe Ry, J A Tulip agt.
Adams Carlos (Madge), lab.
Ainley Chas N (Grace E), state highway engr.
Alexander Harriet E.
Alvarado Jos (Adeline), farmer.
Amick Alva C.
Amick Danl B (Xava).
Armstrong Alice M Mrs, fur rms.
Armstrong Harvey V, lab. J A Tulip agt.
Atwood Alice R (wid Henry).
Atwood Edwd F (Alice R), cabtmkr.

B

Backhurst Susana F.
Bailey Milton (Adelind).
Baptist Church, Rev A Roscoe Luton pastor.
Barkhurst Susanna Mrs.
Barnard Fred G (Neta L), farmer.
Bates Chas E (Minnie V), clk.

GEORGE F. OTTO
FLORIST and NURSERYMAN
NURSERY, 35TH AND NATIONAL AVE. PHONE MAIN 7086
FLORAL DEPOT COR. SIXTH AND B
PHONE { MAIN 759 HOME 1207

CHAS. F. O'NEALL
943 6TH ST. Phones: Home 3590, Main 252
LOANS
REAL ESTATE
FIRE INSURANCE

Beaver R Shirley (Enize A), (The Hill St Garage Co).
Beckwith Guy M (Orcelia).
Beckwith Harriet C. bkpr.
Beegle Earl, rancher.
Belt Arthur H (Emma L), dentist.
Berry Chas L (Annie L), undertkr and dry goods.
Berthiaume Alphonse (Margt), poultry.
Binney Ruby R, tchr High Sch.
Birchley May.
Birchley Nellie.
Birchley Sarah Mrs.
Bishop Corydon B (Hattie), bldg contr.
Bixler Cecil A, tchr Grammar Sch.
Black Annie A (wid C A).
Blodgett Cyrus, farmer.
BOARD OF HEALTH—Dr R S Reid health officer, Wm M Melbach sec, R B Borden, A M Mathews, T H Draper.
Bohannan Christine, tchr High Sch.
Boiserie Peter.
Booth Wm R, prop Hotel Booth.
Borchardt Oswald.
Borden Chas G (Edna M), clothing, dry gds and furniture.
Borden Elizabeth.
Borden Reynold B (Julia M), supt of streets.
Boswell Eva.
Boswell Oscar B (Della), surveyor.
Boswell Robt, gardener El San Luis Rey Hotel.
Bradley Hugh (Bertha).
Brannon Felicia A.
Brasseur F R, linemn.
Bray Harold R (L Faye), tel opr Santa Fe.
Brewer Mattie Mrs, dressmkr.
Briley Isaac E.
Briley Lee (Lucy), tmstr.
Briley Wesley L.
Brodie Edith J, asst librarian.
BRODIE HARRY D (Della A), city clerk, assessor and librarian Public Library.
Brodie Mary A (wid C H).
Brown Julia Mrs, clk Ladies' Emporium.
Burke Patrick (Nancy E).
Burr Marguerite L Mrs.
Byron Geo A (Mabel).
Byron Mabel P, tchr Laguna Sch.

C

Campbell Barbara E (wid Burl).
Cannon Arthur L.
CAPITAIN CHOUTEAU A (Bessie E) (Oceanside Garage), 2d next to Postoffice, phone Main 25 (See Adv).
Caranza Jesus (Josefa), lab.
CARLSBAD INN, Mary E Braun asst mgr, Carlsbad, Cal, phone Sunset 21xx4 (See adv Carlsbad Section).
Carpenter Frank J, farmer.
Carpenter Roy G, farmer.
Carr Edwd G (Celeta L), eng.
Carroll House, Josephine Henderson prop, fur rms.
Carter A Chester.
Carter Clifford T, salsmn Chas R McCormick Lmbr Co.
Carter Daisy.
Carter Jas H (Alice Z), carp.
Carter Lena M (wid JE G), prop Oceanside Ice & Soda Works.
Carter Magnus U.
Carter Roy H, clk L W Stump.
Carter Tustain, tmstr Chas R McCormick Lmbr Co.
Carter Uhlie.
Cary Ella W Mrs, fur rms.
Cary Ira B (Ella W), gen mdse.
Castillo Felipa Mrs.
Castro Joaquin H, farmer.
Catholic Church, Father Andw Bucher pastor.
Ceida Jesus (Sarah).
Chaffee Frank B, real est.
CHAMBER OF COMMERCE, L W Stump pres, Mrs E M Jones v-pres, J E Jones treas, J B DeBord sec.
Chamberlain Cloyd.
Chanroux Eugene (Josephine), auto supplies.
Cheever Edgar H.
Chellis John T (Sadie E), barber.
Christian Church.
CITY CLERK AND ASSESSOR, H D Brodie.
CITY HALL.
CITY MARSHAL AND TAX COLLECTOR, J H Kilby.
CITY RECORDER, H E James.
CITY TREASURER, Eugene Chanroux.
CITY WATER WORKS, C J Elwood supt.
Clausen Lydia (wid C J).
Cleveland Louis M, asst cashr First National Bank.
Clifford Jas (Elizabeth H).
Clifford John E (Nellie E), tailor.
Clover Harry M, inventor.


GEORGE N.
PEPPER
General Insurance Bonds
212-213-214 Central Mortgage Building
Main 1769

NEARPASS' SEED STORE
522 SIXTH STREET
The LEADING SEED HOUSE IN SAN DIEGO—Established 1897
Agents for CYPHERS Incubators
BOTH PHONES

TIP-TOP AND KLEEN MAID BREAD
MANUFACTURED BY **SNOWFLAKE BAKING CO.**
HOME 1047 MAIN 47
SOLD BY ALL GROCERS

LEIGHTON McMURTRIE
1202 3d, McMURTRIE BLDG.
FINANCIAL CORRESPONDENT PENN MUTUAL LIFE INS. CO.
INVESTMENT BONDS
INSURANCE
MORTGAGE LOANS

PAINLESS
PARKER



DENTIST
Fifth at F
Home 2299
Main 299

Naylor Gem Co.
Jewelers
Miners and Cutters of Precious Stones
We have our own mines of Tourmaline, Beryl, Turquois, Hyacinth and Garnet
330 Broadway
U. S. Grant Hotel

Cochrane Wm W (Lillian H), lndy man.
Cole Chas E, clk El San Luis Rey Hotel.
Cole Nellie T Mrs.
Coleman Chas (M Ellen), foremn
Coleman Geo.
Coleman Ray.
Connelly Herbt.
Conway Mack (Genevieve), farmer.
Corkhill Jas H (Murphy & Corkhill).
Craig Chester A, real est.
Craig Luke.
Crandall Henry (Nettie), farmer.
Creson Andw J.
Criswell Mary O (wid S G).
Crouch Herbert (Martha).
Crouch Lucy J.
Cullen John E (Margaret), shoemkr.
Cushman Dexter A, eng.
Cushman Estella B Mrs.

D

Davis Eddie T.
De Bord Jas B (Ida), dept store.
De Bord M Edith.
De Camp Irene T, tchr Union High Sch.
De Lovelace Ruby, phone opr Pac T & T Co.
Dippel Alice E, prin Oceanside Grammar Sch.
Dood Thos V (Catherine), tchr High Sch.
Dodge Leroy A, mech.
Donohue Patrick J (Mary).
Dooley Kenneth, lab.
Draper Thos H (Elizabeth M), elec contr.
Dresser Bessie Mrs.
Dunn Elizabeth (wid Wm).
DUNN W R, manager Chas W McCormick Lmbr Co.
Durnbaugh Edgar, shoerepr.
Durnbaugh Geo, clk.
Durnbaugh Mordecai.

E

Eberhardt T, foremn S D Cons G & E Co.
Edwards Matilda A (wid Jos).
Edwards Thos C, tmstr.
EL SAN LUIS REY HOTEL (BY THE SEA), W H Henley prop. (See Adv).
Elston Meyers W (Edith M), gardener.
Elwood Clinton J, supt Water Dept.
Elysium Theatre, W H Scott mgr.
English Jean.
English Lois, student.
English Walter G (Nettie J).
Episcopal Church, Rev Percival H Hickman pastor.
Everett Edwin W (Zerua E), gen mdse.
Everett Geo H (Nellie), carp.
Everett Virginia, student.
Excelsior Laundry (Oceanside agcy) W W Cochran agt.
Exton Mary C.
Exton Thos C (Exton & Nichols).
Evton & Nichols (T C Exton, W V Nichols), drugs.

F

Felez Henry ,waiter The Star Cafe.
Ferbrache Presley E (Laura E).
Ferguson Chas W.
Ferguson Melissa G (wid Jos M).
Fields Jeff.
Figueroa Jose W, lab.
Figueroa Josefa W Mrs.
FIRST NATIONAL BANK, OCEANSIDE, CAL.—Jesse Newton pres, H J Franklin v-pres, L J Wickman cashr, L M Cleveland asst cashr. (See adv).
Fish Ruth C Mrs ,tchr.
Foster Walter A.
Fitzgerald Cyril G.
Foussatt Frank (Ollie), rancher.
Foussatt Hubert (Dolores), rancher.
Fox Albt W E (Kittie L), messgr Santa Fe.
Fox Phoebe J (wid E A).
FRANKLIN HARRY J, v-pres First National Bank.
Frazee Alma.
Frazee Earl M, rancher .
Frazee Frank C, rancher.
Frazee Isaac J, rancher.
Freeman Katherine.
Freeman Stephena Mrs.
Freeman T A, gen mdse.
Furlong Robt.
Futrell Cullen A (Annie), brakemn Santa Fe.

G

Gabriel Oscar (Amanda), roadmastr Santa Fe.
Galbraith Henry, cook.
Gardner Allen W (Virginia M).
Gardner Virginia M Mrs, nurse .
Garrett E S.
Garrett I J.

PARADISE VALLEY SANITARIUM
NATIONAL CITY, CAL.

Thearle Music Co.
640 BROADWAY
MAIN 798
HOME 1198

Gauld Alice M (wid H M), nurse.
Gelpy Rosaura, lab.
Gifford Elizabeth A (wid W B).
Glasgow A S, agt S D Cons G & E Co.
Glennon Jos H.
Godwin Chas (E Mary), bldg contr.
Gonzales Jos H, clk I B Cary.
Gonzales Teofilo, lab.
Goss Chas (Elizabeth), transfer.
Gould Leslie H, local mgr White Hdw Co.
Grate Mary A (wid W G).
Green Benj, farmer.
Green Sherman S, decorator.
Greenfield Genevieve H.
Greenfield Jas W (Schroeder & Greenfield).
Grey Henlein.
Griffes Eugene V, mgr Oceanside Electric & Gas Co.
Griffes Irving, student.
Griffes Kate S Mrs.
Groshong Willis, mach.
Gulliver Hansine (wid Thos).

H

Haffly Glenn K.
Hall Louis, pipeftr.
Hall Mary C (wid M H).
Hankison Geo E (Elizabeth M), agt Santa Fe.
Hansen Anna L, tchr Oceanside Grammar Sch.
Hansen Ida H Mrs.
Hargreaves Henry C (Margaret L), poultry.
Hargreaves Wm S (Adeline M), clk J E Jones.
Harriet Vernon H, linemn.
Harrington Lloyd M, teaming contr.
Hart O P, dentist.
Hayes Benj F, rancher.
Hayes Frank (Jennie B), rancher.
Hayes Fred (The Hayes Realty Co), and notary.
Hayes Jos A, clk.
Hayes J Chauncey (Felipa M), (Hayes Realty Co), and atty.
Hayes J Chauncey jr (Isabel K), (The Hayes Realty Co), and appraiser.
Hayes McKinley.
Hayes Mary.
Hayes Realty Co The (Fred, J C and J C jr), real est.
Hayes Robt B, clk I B Cary.
Hayes Sylvester M.
Hayhurst Arthur W, road foremn.
HEALTH OFFICER, Dr R S Reid.
Heindel Augusta F.
Heindel Max (Augusta), tchr and pres Rosicrucian Fellowship Society.
Heinshon Herman, shoerpr.
Henderson Bessie.
Henderson John A, carp.
Henderson John C, steno.
Henderson Josephine, prop Carroll House.
Henley Hallie, student.
Henley Pearl E, clk Hotel San Luis Rey.
Henley Ruby E ,student.
Henley Wm M (Sarah A), prop Hotel El San Luis Rey.
Henry Carrie M ,tchr Grammar Sch.
Hester Robt J, lab .
Hettinger John H, lumbermn.
Hickman M Adele.
Hickman Percival H Rev, pastor Episcopal Church.
Higgins Herbt R (Bessie M), tmstr.
HILL ST GARAGE THE (R S Beaver, J R Kennedy), Garage and Automobile Supplies, 3d cor Hill. Tel Oceanside 112. (See adv).
Hilliard Andrey R (May), clk.
Hillmer Elizabeth (wid Benj).
Hillyard Richd H (May), clk.
Hinkman Ada (wid T H).
Hora M H, gardener.
Hosp Carl E (Estella M), baggage man Santa Fe.
Hosp Franz P (Jennie E), (Trotter & Hosp), ball player.
Hostetter Saml L (Eleanor H), bakr.
Hotel Booth, Wm R Booth prop.
Hotel Dorris, F M Strubb prop, fur rms.
HOTEL EL SAN LUIS REY, W H Henley prop.
Howard Pauline H.
Howell Murray (Carmen C), farmer.
Hunter Albt J (Fannie E), clk E W Everett.
Hyne Jas M, painter.
Hermocillo Jesus.
Hernandez Canuto.

I

I O O F Cemetery.
I O O F Hall.
Irwin Leland S, auto mech.

J

Jackson Walter M, lab.
James Francis J Mrs.
James Fred J, rancher.
James Horace E.


Victrolas
PIANOS:
KNABE
Knabe-Ampico
IVERS & POND
VOSE-KIMBALL
DECKER
KOHLER & CAMPBELL
MARSHALL & WENDELL
AUTOPIANO
GULBRANSEN & DICKINSON


American National Red Cross
San Diego Chapter
Headquarters
616 Southern Title Building
948 Third St.
Phone, Main 2048

The Thiel Detective Service Co.
PHONE SUNSET MAIN 2350
Los Angeles Office, Suite 926 Washington Bldg.
F R. CLAYTON Manager
PHONE HOME A 2844

CANDIES LIGHT LUNCHES
KEMP'S SODAS
209-211 BROADWAY

James Wm P (Hannah C), fishermn.
Janssen Henry, auto opr.
Jaquez Jose.
Jascen Frank A, rancher.
Jascen Josefa, tchr S Oceanside Sch.
Jascen Lola, cashr.
Jascen Theodora Mrs.
Jennings Lee R, Mach.
Jensen Wm P, tel A T & S F Ry.
Johansen Soren P (Nellie M), blksmith.
Johnson Ada F Mrs, millinery.
Johnson Adeline.
Johnson Hans P, farmer.
Johnson Herbt, farmer.
Johnson John (Elizabeth C), atty.
Johnson John A (Ada F), lab.
Johnson Walter M, dairymn.
JOLLEY JOHN M (Martha E), postmaster.
Jolley Park B (Belle), pharmacist Exton & Nichols.
Jones Eunice M Mrs, v-pres Oceanside Chamber of Commerce.
Jones John E (Amelia A), driver Standard Oil Co.
Jones Jos E (Eunice M), hdw.
Jones Woodie F H.
Journigan Wm (Eliza J), farmer.
Judge Wm A (Mary V), condr Santa Fe.

K

Karelsen J Valentine (Stella T).
Kauffman Edwd, meatctr J F Martin.
Keeney Annie E Mrs.
Keeney Chas W, poultry.
Keim Bertha E Mrs. seam.
Keith Willard H (Lillie B), ranchr.
Kelly Matthew E, rancher.
Kelly Robt S, rancher.
Kennedy Irene W Mrs.
Kennedy J Royce (Bernice E) (The Hill Street Garage Co).
Kennedy Minnie.
Kent W Rev, pastor Methodist Episcopal Church.
Kissinger Andw.
Kreth Fred A.
Kolb Chas (Mary). rancher.
Kolb Elmer A (Fannie), gardener.
Kolb Jessie M (Freda), prop Mission Garage.
Kolb Pansy, clk Hostetters Bakery.

L

Labrague Agnes, housekpr El San Luis Rey Hotel.
Lacoe Ralph D (Harriet S).
Ladies' Emporium The, Mrs Rose Rosen mgr, dry goods and millinery.
Land Geo R (Nora M), deputy constable.
Lane Almon B (Emily A).
Lane Emma R, clk J D Morrow.
Lane Jennie S, tchr Grammar Sch.
Large Geo (Alice), lab.
Lawrence Thos M (Vera), wall paper and painting.
Le Blanc Erbin (Emma), gardener.
Le Gore Wm M H, carp.
Lindley Wm A.
Linebarger Barbara M (wid John).
Logan Walter.
Love Dora A, clk P O.
Love Gaston D (Ida M), marshal, tax collector and constable.
Love Harvey, tmstr Standard Oil Co.
Love Patrick D.
Lovelace Howard W.
Lovell Effie M Mrs.
Lovell Thos R (Effie M), watchmn Santa Fe.
Loyal Order of Moose.
Ludlow Garfield F (Olive S), (Rolfe & Ludlow).
Lundie Wm C (Eleanor G), transfr.
Luton A Roscoe Rev, pastor Baptist Church.
Lynd Lawrence (Velma).
Lyon Mary L.

Mc

McCallum Alfonso (Elizabeth), photo.
McComb Jos G, elect eng.
McCORMICK CHAS R LUMBER CO, W R Dunn mgr. (See adv).
McDaniel E W (Ollie), auto livery.
McDonald Edwd D (Mamie C).
McDonald Hugh (Sarah M), fisherman.
McDonald John W (Edith L), rest.
McDonald Sarah M (wid W A).
McDonald Wm L (Laura S), mach.
McDonnell Kenneth R, bkpr.
McDuffee Elizabeth.
McGarvin John W (Emelie J), foreman South Coast Land Co.
McGill Marta.
McGill Wm L (Sara C), decorator.
McGrath Bertrand W, cook.
McGrath Wm S, baker Oceanside Merc Co.
McGuffin John, foremn.
McKay Geo P (Mary K), gen mdse.

For All City County and State Information, Schools, Churches, Fraternal, Club, Trade and Labor Organizations see Miscellaneous Front part of Book

N. L. COLEMAN INSURANCE LOANS
410 B STREET PHONE. MAIN 999

V. WANKOWSKI & CO., INC.
V. WANKOWSKI, PRESIDENT W. McCLELLAND, VICE PRES. & SECY
Loans, Real Estate, Insurance, Surety Bonds. PHONES: Main 2029 Home 1315 341-342-343 Spreckels Theatre Bldg.

McMakin Geo W (Eva A), dairy.
McWilliams Belle.
McWilliams Murray.

M

MacWilliams Hugh H, rancher.
Manning Alice W.
Manning Geo A, rancher.
Manning John (Mathilda).
Marinez Jessie V (wid Joseph).
Marinez Lawrence, clk L W Stump.
Marron Adam L (Veronica), livery.
Marron David (Mary), farmer.
Marron Frank, rancher.
Marron Helen C Mrs.
Marron Juan A (Loransa), rancher.
Marron Laura.
Marron Lizzie M.
Marron Peter, lab.
Marron Ray, farmer.
Marron Sarah (wid Jose).
Marron Sylvester (Rosa), rancher.
Martin Edythe.
Martin Elwyn.
Martin Fenton L.
Martin John F (Effie M), meats.
Martin Rena F.
Martinez Juan (Vincenta), lab.
Martinson Magnus, rancher.
Masterson Johnathan R, fruits.
Mathews Augustus M (Hannah S), poultry.
MATHEWS JAMES L (Maud M), city treas and notary public.
Maxey Melville J (Leona M), live stock.
Mayley Jos E Rev (Esther W), pastor Baptist Church.
Mebach Bernardine A, phone opr.
Mebach Emma E, clk.
Mebach Francis M, clk.
Mebach Frank (Antonia B), bowling alley.
Mebach Henry, uphol.
Mebach Wm M (Emma B), lab.
Meinzer Chas (Hattie L), clk Chas R McCormick Lmbr Co.
Mellor Chas A, rancher.
Mellor Ethel.
Mellor Geo T (Lunetta M), rancher.
Mellor Paul, rancher.
Menhenitt Richd, rancher.
Merrill Bros (Wm H and Chas D), garage.
Merrill Chas D (Sadie L), (Merrill Bros).
Merrill Chas H.
Merrill Dorsey F.
Merrill Wm H (Anna A), (Merrill Bros).
Methodist Episcopal Church, Rev W Kent pastor.
Mildred Opera House, F M Stubb prop.
Momand John F.
Moore Albt, eng.
Moore Frank A, carp.
Moore Laura D.
Moreman Oscar W.
Morris Geo E, carp.
Morris Harry H, painter.
Morrow James S (Emma).
Morrow Jay D, jeweler.
Morse Alton L, carp.
Mueller Ernest J (Marie), rest.
Murphy Edwd A (Goldie M), (Murphy & Corkill).
Murphy Jos F, mgr Star Cafe.
Murphy Wm P, harnessmkr.
Murphy John J, baker.
Murphy & Corkill (E A Murphy, J H Corkill), blksmiths.
Murrietta Guadalupe (wid Michl).
Murrietta Lucy.
Murrietta Mary J.
Murrietta Olegario B, lab.
Murrietta Victoria, student.
Myers Lillie E (wid Sylvester).

N

Neal Lemuel C (Ellen).
Nelson M P, carp.
Nevin Nancy E (wid J R).
Newham Herbt L (Bessie), gasoline and oils.
Newton Alice M, tchr High Sch.
NEWTON JESSE (Sarah E), pres First National Bank, Oceanside, Cal.
Newton J Roy (Julia J), rancher.
Newton Willis H.
Nichols Wm V (Exton & Nichols), phys and member board of trustees.
Nugent Jos L, justice of the peace.
Nugent May E.

O

Oceanside Athletic Club, J H Young pres, H C Hargreaves sec.
Oceanside Blade (Weekly), W S Spencer pub.
Oceanside Carlsbad Union High Sch, E J Shives prin.
Oceanside Chamber of Commerce, see Chamber of Commerce.
Oceanside Dairy, G W McMakin prop.
Oceanside Electric & Gas Co, E V Griffes mgr.

IRWIN & CO.
HAY, GRAIN
FLOUR,
MILL FEEDS,
POULTRY
FEEDS,
GRAIN BAGS,
WOOL BAGS,
SACK
TWINE,
COAL
Main office
FOURTH AND K
PHONES:
MAIN 440
HOME 1440

Ross & George
Bookbinders
Blank Book Manufacturers
and Paper Rulers
860 Third

ORT IRON WORKS
PHONE MAIN 1920
11TH AND IMPERIAL AVE.

CALIFORNIA IRON WORKS
INCORPORATED
PHONES, HOME 3295, SUNSET 1336
FOOT OF SEVENTH STREET, SAN DIEGO, CALIFORNIA
ENGINEERS, FOUNDERS, MACHINISTS
STRUCTURAL IRON AND STEEL CONTRACTORS
FREIGHT AND PASSENGER ELEVATORS
J. C. ORT, GENERAL MANAGER RESIDENCE PHONE, HOME 2049

Oceanside Fire Department, J W Stump capt.
OCEANSIDE GARAGE, C A Capitain prop, autos for hire, storage and supplies, acetylene welding, expert repair work, 2d next to P O, phone Main 25. (See adv).
Oceanside Grammar School, Alice E Dippel prin.
Oceanside Ice & Soda Works, Mrs L M Carter prop.
Oceanside Mercantile Co (Fredk G Pickering).
Oceanside Nursery Co, R H Wilson prop.
OCEANSIDE PUBLIC LIBRARY, W V Nichols pres, David Rorick sec, W S Spencer, G D Newham, Sarah L Clewett trustees, H D Brodie librarian, Edith J Brodie asst librarian.
Odd Fellows Cemetery Assn, L W Stump sec.
Olds Allen, nurserymn.
O'Neill Jerome, rancher.
Ore Albt Rev (R Mae), pastor Methodist Episcopal Church.
Orosco Marcellino (Lena), rancher.
Ortega Frank (Lillie), rancher.
Ortega Juan D (Edubige), rancher.
Ortt Clarence W (Mildred E).
Osuna Andw, rancher.
Osuna Frances, clk.
Osuna Frank, lab.
Osuna Isabelle, clk.
Osuna John C (Louise H), rancher.
Osuna Leandro (Maria), rancher.
Osuna Manuel, clk.
Osuna Ramon (Leonora), rancher.
Osuna Refugio, clk.
Owen J Travis (Bertha P), mgr C G Borden.
Owens T D, baker.

P

Pacific Tel & Tel Co, Sarah L Clewett agt.
PARKER PAINLESS DENTIST, James G Kendrick mgr, 5th at F San Diego, Cal. (See left side lines and page 23).
Patterson Geo M (Jessie L), harness and saddlery.
Patterson Robt, clk L W Stump.
Patterson Wm A (Nettie G), farmr.
Payne Chloe F (wid Meek), asst postmaster.
Peters Alex L.
Peters Chas, cook El San Luis Rey Hotel.
Peters Stephen, stockmn.
Petersen H, fish pdlr.
Philbert Lucien J (Margaret D), clk Santa Fe.
Phillips Wm D (Anna D), broker.
Pickering Fredk G (Lydia E), (Oceanside Mercantile Co).
Pickering Leland L, auto opr Oceanside Merc Co.
Pickering Richd, barber.
Pickering Rollo, auto opr.
Pieper Melchoir (Lizetta).
Pike Irving M.
Pishon Mattie C (wid Nathaniel).
Pope Ray C, lab.
Pope Walter L.
Porteous Gilbert L.
Porteous Grace (wid Chas G).
Porteous Lawrence.
Post Harvey J (Amanda C).
POSTOFFICE, J M Jolley, postmaster.
Post Warren J, farmer.
Pueys Jos, porter.

Q

Quirk Eugene T (Leta V), tel opr Santa Fe.

R

Raber Etta M, tchr High Sch.
Ramirez Nicholas.
Ramirez Pablo.
Recreation Club, J A Tulip pres, W V Nichols v-pres, G D Newham sec.
Reid Elizabeth.
Reid Robt S (Permelia M), phys.
Renner Augustus L (Reta G), lineman Santa Fe.
Rhodes Minnie Mrs.
Richards Benj, poet.
Richards Norman, clk.
Rider Jas W (Bertha M), track foremn Santa Fe.
Rieke Chas G (Margaret F), carp.
Rieke Fredk W, carp.
Rieke Maude L.
Rieke Ramon, tchr Grammar Sch.
Riewel Henry V, phys.
Rios Dalia.
Rios Ruth Mrs.
Rios T Pansy.
Robinson Aaron G (Alice B), foreman Santa Fe.
Rodriguez Sarah.
Rolfe Arthur N (Cora), Rolfe & Ludlow).
Rolfe & Ludlow (A N Rolfe, G F Ludlow), billiards and cigars.



SHOE ECONOMY must be judged by the cost PER YEAR, not by the price PER PAIR.

WALK-OVER Shoes cost less per year than any other shoes in the world.

Walk-Over Boot Shop
1059 FIFTH



HARRY FISHER & CO.
GENERAL INSURANCE, REAL ESTATE, BONDS
240 C STREET


POULTRY, BEES, GARDEN SUPPLIES
643-649 G ST. COR. SEVENTH
STILES POULTRY SUPPLY CO.
LIVE and DRESSED POULTRY

Romero Anna Mrs.
Romero Philip (Paula), lab.
Romero Raphael (Regina), farmer.
Romo Refugio A (Madge A), fur rms.
Rorick David (Vinnie T), atty and pres Board of Trustees.
Rosaliez Jesus.
Rose Nelson M (Estella M), asst supt Water Dept.
Rosen Rose Mrs, mgr The Ladies' Emporium.
Rose Rosetta (wid Saml).
Rosicrucian Fellowship Society, Max Heindel pres, C W Sweigert sec.
Rucilez Jesus (Valeria), lab.
Runkle Irvin A, rancher.
Runkle Leona A Mrs.
Ryan Emma.
Ryan John.

S

Sadler Kate.
Salmons Mary (wid L S).
Santa Fe Ry, J A Tulip agt.
Scates Edwd.
Schemmer Emil C, cook.
Schmidt Ferdinand, foremn.
Schmidt Louise M Mrs.
Schmidt Minnie, student.
Schoo Homer H (Agnes), barber W H Scott.
Schroeder Franklin O (Schroeder & Greenfield).
Schroeder & Greenfield (F O Schroeder, J W Greenfield), printers.
Schulze Laclaire D.
Schulze Theodore G (Grace M), meats.
Scott Bert E (Mary A), mach.
Scott John R, surveyor.
Scott Wm H (Julia), barber and prop Elysium Theatre.
Sedwick Robt S, clk.
Shall Martha A (wid Eugene).
Shapton Jennie S, steno First National Bank, Oceanside, Cal.
Sharon Hugh H.
Sharp Emma L, music tchr.
Sharp Sue T, compositor Oceanside Blade.
Shaw Letitia E (wid Albt).
Shisler Roy A, mach.
Shives Edwd P, prin Oceanside-Carlsbad Union High Sch.
Slee J Grahame (Hilma C), rancher.
Slosburg Morris.
Smith Anna B Mrs, dressmkr.
Smith Arthur C (Evelyn), undertkr.
Smith Chas H, warehsmn Santa Fe.
Smith Harry B (Lena J), meatctr.
Smith Chester F, eng.
Smith J Hazel (Mary E D), lab.
Smith Margaret M Mrs, nurse.
Smith Sarah J Mrs.
Smith Wm H (Laura E), lab.
Smyth Wm E R.
Snelling Burt M (Hattie), electr.
Sparks Alice C, clk Mrs L R Sparks.
Sparks Laura R Mrs, confy.
Sparks Quartis S (Laura), mining.
Sparks Sibyl F, clk Mrs L R Sparks.
Spaulding Warren (Elizabeth), rancher.
Spear Rolph B, clk.
Spencer Harvey W (Elsie H), deputy constable.
Spencer Matthew W (Amelia C).
Spencer Sibyl B, clk.
Spencer Wilbur S (Louise M), pub Oceanside Blade.
Spring Louise C Mrs.
Spring Robt P (Louise C), tel opr Santa Fe.
Staats Elizabeth (wid W I).
Staats Ira V, clk P O.
Stafford Chas F (Rebecca).
Standard Oil Co, R W Taylor spl agt.
STAR CAFE THE, J B Taylor prop, 3d cor Cleveland.
Steiger John B.
Stein Walter T (Clara), plumber.
Stephensen Stephen (Myrtle), Indy agt.
Stevens Geo D (Linda W).
Stoker Maggie (wid Chas).
Stone Pearl V, tchr Oneonto Sch.
Strubb Franklin M (Irma S), prop Hotel Dorris fur rms.
Stump Lee W (Alice E), gro.
STURZ J L (The Correct Tailor) 854, 8th, San Diego Phone Main 3338. (See left side lines).
Sutherland Jas C jr (Harriett P), rest.
Sutton Fred (Elizabeth), farmer.
Sweigert Chas W, sec Rosicrucian Fellowship Society.

T

TAYLOR JOHN B (Bessie G), prop Star Cafe.
Taylor Ramona R Mrs, tchr Grammar Sch.
Taylor Raymond W (Ramona R), spl agt Standard Oil Co.
Thatcher Godfrey G, rancher.

Mikels & Bradbury
Insurance
Liabilities
Loans
and
Real Estate
958 7th
Main 1716
Home 4120

American National Red Cross
San Diego Chapter
Headquarters
616 Southern Title Building
948 Third St.
Phone, Main 2048

The Companies Represented by KETTNER & SALMONS, THE INSURANCE MEN
Have loaned over half a million dollars in San Diego.
Pacific 244, Home 1344
Southern Title Building

CALIFORNIA COMMERCIAL COLLEGE

7TH, COR. BROADWAY

Thill Alice, student.
Thill Aloysius C, barber.
Thill Andw (Jessie), barber.
Thill Francis J, barber.
Thomas Danl C (Myrtle M), tmstr Standard Oil Co.
Thorpe Ben F, rancher.
Tico Ralph B.
TIPTOP AND KLEEN MAID BREAD manufactured by Snowflake Baking Co, 701, 16th, San Diego. (See right bottom lines and page 8.)
Todd H Willard, tchr High Sch.
Toomey Alonzo (Genevieve), slsmn.
Travis Beverly E (Lillie B), mgr Oceanside Merc Co.
Travis Roy O, auto opr.
Trejo Peter N, archt.
Trotter Wm H (Lena J) (Trotter & Hosp).
Trotter & Hosp (W H Trotter, F P Hosp), billiards.
Tucker Anna B.
Tulip John A (Jessie F), agt Wells, Fargo & Co Exp, Western Union Tel Co and Santa Fe Ry.
Tyers B H, shoemkr.

U

Ulrich Julius (Marie L), rancher.
Ulrich Marie L Mrs, rest.

V

Van Orman Ralph A (Belle), livery.
Van Rensselaer Edwd M, eng.
Veal Ellen Isabell (wid W M).
Vogel Louis A, artist.
Von Stolberg Chas I, vet surg.

W.

Wallace Chas W (Grace L), meat ctr.
Wallbridge Mary J (wid R J).
Watson C Roy, clk.
Weaver Adeline A (wid H J).
Webber Thos C (Mary A), janitor Grammar Sch.
Wells-Fargo & Co Express, J A Tulip agt.
Wells Herbert C, student.
Wells Jessie O (Ida E).
Wells John H (Lura B), rancher.
West Robt W (Martha A), phys.
Western Union Tel Co, J A Tulip agt.
Wheaton Wm H (Sarah), fur rms.
White Alice S (wid C L).
White Ernest E (Sarah A), mech The Hill St Garage.
White Hardware Co, L H Gould local mgr.
White Helen Mrs.
White Jos, clk.
White Wm H, tailor.
Whiting Annie (wid B E).
Whiting Edith A.
Whiting Fredk J (Winifred M), auto opr.
WICKHAM LOYD J, asst cashr First National Bank.
Wilder Nathaniel (Sarah A), real est
Williams Albt S (Sara W), eng Oceanside Gas & Elec Co.
Williams Mrs Amelia, nurse.
Williams Doran W (Ola L), eng South Coast Land Co.
Williams Floyd, cook The Star Cafe.
Williams Josephine L, nurse.
Williams Josephine R Mrs.
Williams Ola L Mrs.
Williams Oscar L (Josephine R), cement contr.
Willits Ada E.
Willits Ellis C (Mary E), foremn South Coast Land Co.
Wilson Alice.
Wilson Chas, nurserymn.
Wilson Chester, nurserymn.
Wilson Nellie.
Wilson Robt W, pumpmn Santa Fe.
Wilson Roswell H, prop Oceanside Nursery Co.
Wimperis A, scavenger.
Wisdom Harvey (Margaret R).
Woodruff Wm (Clara), clk J E Jones
Wright Wm F, barber.

Y.

Young Clara.
Young John H (Fannie).

NORTH SAN DIEGO

(See San Diego Alphabetical)

OCEAN BEACH

(See San Diego Alphabetical)

LOUIS KIRSHBAUM
HIGH GRADE LADIES' AND GENTS' TAILOR
414 B STREET
PHONES { Main 1532 / Home 4961
GRAND PRIZE 1899 FOR SUPERIOR TAILORING

Advertise in the Directory
IT WILL BRING RESULTS

P. W. LAUREEN
221-224 American National Bank Bldg. 1007 5th TAILOR AND IMPORTER

F. W. BRADLEY CO.
FAMILY TRADE A SPECIALTY
TELS: HOME 1157, MAIN 157
Wholesale Wines and Liquors
Prompt Free Delivery
1058 FOURTH ST.

OTAY

10 Miles S of San Diego
Elevation 60 feet.

Aleman Juan.
Ash W B, rancher.
Bales Wm A (Effie C), apiarist.
Banks Arlington M (H F Banks & Co).
Banks David L (Elizabeth H), cementwkr.
Banks Edmund, tmstr H F Banks & Co.
Banks H F & Co (H F and A M Banks, gen mdse.
Beckley Lucy T Mrs.
Beckley Peter A, rancher.
Beckley Wm F, rancher.
Bennet Agnes B Mrs.
Bennett John, real est.
Blundell Walter, rancher.
Boggs John W, gen mdse.
Brand Lester A (Anna M), rancher.
Burnett Henry D (Lillian), rancher.
Burnett Lillian, school trustee.
Carr F A Mrs,
Casillas Felipe.
Castro Frederico, lab.
Castro Jos.
Chase Frank J, rancher.
Clark Geo L (W S Clark & Son).
Clark Mary A.
Clark Rubin V.
Clark Sherman, rancher.
Cordes Dietrich, rancher.
Creamer Edwd, gardener.
Dahlquist Peter E, blacksmith.
Dallett Geo, rancher.
Davis Geo P (Dora N), rancher.
de Waard Hartman.
Dickson Robt S (Elizabeth C), eng.
Downs Cora Mrs.
Downs Fred H, rancher.
Downs Geo, asst postmaster.
Downs Hattie E Mrs.
Downs Nathan W, rancher.
Downs Wedworth W.
Dresser Carpenter C, lab.
Dwyer Pat C N.
Echenique Estman, stockmn.
Ellis Thos G (Clara D), rancher.
Epinosa Lorenzo.
Falkner Chas W.
Feeler Danl E, apiarist.
Fenton, Sumption, Barnes Co.
Fernandez Felipa.
Fernandez Paul, lab.
Fletcher Horace H, hotel kpr.
Foster Robt L, rancher.
Fullerton Sarah J Mrs.
Gallagher Clara E Mrs.
Gallagher Jas D, lab.
Gallagher Lily E.
Gallagher Thos C, pipe walker.
Gerhard Wm L (Amelia), rancher.
Getty Robt W, poultry.
Getty Wm, rancher.
Gillett Byron.
Gillette Julia A Mrs.
Goodnight Albt A, guard.
Green Davis (Louise D), rancher.
Gorss Hannah E Mrs.
Gonzales Claudio, lab.
Gonzonales Rosendo.
Hatz Henry F (Marie M), lemon grower.
Hertel C F, poultrymn.
Heyer Annie E Mrs.
Heyer Arthur H, plumber.
Heyer Henry, rancher.
Hulbert Adrian E, rancher.
Hulbert Ivan, rancher.
Hulbert Lawrence R (Priscilla H), eng L A & S D Beach Ry.
Hulett Walter K (Ilah), rancher.
Johnstone Wm B.
Kuebler Claude.
Kromberg Chas, lab.
Lampe Harry C, rancher.
Lampe Richd, rancher.
Lampe Sophie Mrs.
Ledaroot Geo.
Ledaroot Leander B, carp.
Ledaroot Richd A.
Lindemood Jas M, rancher.
Lindemood John F.
Lindemood Wm H, rancher.
Logan Madella Mrs.
Lohman Katie Mrs.
Lohman Pauline.
Lohman Wm, rancher.
Loring Hester A Mrs.
Lucero Jos.
Maynard Thos, rancher.
Mejia Nievas.
Molino Pedro.
Monte Tomas.
Moody Paul.
Moore Arley F, rancher.
Moore Margaret R Mrs.
Morehouse Geo R, pruner.
Mosto Giovanni.
Ogino S, rancher.
Osborn Budd W, rancher.
Osborn Clarence C.
Osborn Lafayette (Winifred A), rancher.
Otay Mesa School.
Paderas Matt, lab.
Paderas Nicholas, lab.

Barney & Barney
Insurance
Bonds, Loans
Liability
Compensation
PACIFIC MUTUAL LIFE INS. CO.
Scripps Bldg.
Rooms 207-209

Information Bureau
International Theosophical Headquarters
Point Loma
California
330
Broadway
U. S. Grant Hotel Bldg.
Near Entrance

CARPENTER'S, INC.
1036 6TH ST., NEAR BROADWAY
HOME 1030: MAIN 828
THREE FLOORS OF Commercial Stationery, Office Supplies, Filing Systems and Devices, Books, Fine Stationery and Engraving.
TOY DEPARTMENT ON THIRD FLOOR

John Burnham & Company
212-214 TIMKEN BUILDING
REAL ESTATE
LOANS
AND INSURANCE

Paderas Onofre, lab.
Pearsall Allen G, rancher.
Peralta Celso.
Pierson Theron B, justice.
Piper Fred H, rancher.
Piper Florenz I Mrs.
Piper Henry, rancher.
Piper Minnie Mrs.
POSTOFFICE, W W Praul postmaster.
Praul Chas S, gen mdse.
Prescott Morgan C, rancher.
Quick Amos W (Hattie E), carp.
Roll Elizabeth Mrs.
Roll Fritz, rancher.
Roll G F.
Sabin Elbridge H, rancher.
Sanchez Juan.
Schott Henry A, rancher.
Schroeder Ella Mrs.
Schroeder John H F, rancher.
Seely Mabel R, customs insp.
Seely Theo, rancher.
Self Thos A (Eliza Ann).
Seymour John (Mary V), rancher.
Sharp Adeline E, tchr.
Sharp Lucretia M Mrs.
Sharp Mary E Mrs.
Sharp Walter M, rancher.
Shaver Chas A (Harriet A), rancher.
Sherman Garry N (Florence L).
Small A M, rancher.
Small Edwin D (Beatrice), rancher.
Smith Lizzie M.
Spencer Geo W, rancher.
Stavropaulos Nicholus.
Stevens John B (Mary Ann), rancher
Stripe Fred H.
Stripe Fred M, poultry.
Sudrow Albt F H.
Taylor Edwd C.
TIP-TOP AND KLEEN MAID BREAD manufactured by Snowflake Baking Co, 701, 16th, San Diego. (See right bottom lines and page 8.)
Valpreda Carlo.
Van Orshoven Agnes, tchr Alta sch.
Van Orshoven Jos L V.
Vaughan Robt T (Frances), rancher.
Viano Guadalupe.
Virtue Henry M (Rosa E), minister.
Virtue Rose Rev.
Wellpot Wm, rancher and sch trustee
Wellpott Lita K Mrs.
Western Salt Co.
Wetmore Eugene J, rancher.
Wetmore Mary Mrs.
White John, rancher.
Williams C E.
Wruck Herman.
Wruck Rosa Mrs.
Young Marshal L (Mary J), pruner.

PACIFIC BEACH

(See San Diego Alphabetical)

PALA

67 8-10 Miles NE of San Diego
Elevation 411 feet.

Adams H G, rancher.
Adams John C, rancher.
Adams Marjorie B.
Adams Willis, rancher.
Anderson Alice C.
Anderson C A, phys U S Indian Service.
Ardillo Francisco.
Barry Lucille.
Brittian Santiago, rancher.
Brown E E, rancher.
Brown T D, rancher.
Bruce Louis F (Maud P), rancher.
Bruce Thos B.
Calac Frank M.
Carter Geo P (Essie M), rancher.
Castillo F.
Chavez J Maria, miner.
Clarkson H W, rancher.
Crabtree M B, rancher.
Cross Jess O, rancher.
Daw John H, rancher.
Dean Arthur E, rancher.
Diethold Ferdinan, rancher.
Doyle Geo D Rev.
Fish Jones H.
Frey John (Sarah M), apiarist.
Fuller Chas A (Jessie M), rancher.
Garcia Mamon, rancher.
Garcia Thomas, rancher.
Garcia Ysidro, rancher.
Giddens John A, miner.
Giddens Wm, miner.
Golsh A V.
Gomez Sylvester, rancher.
Gordon Geo A (Margaret L), painter.
Gray Helen, tchr Pauma sch.
Gray Henry, rancher.
Gray John H, rancher.
Greenleaf Amanda E Mrs.
Hammock Asa D, rancher.
Harris Geo W, rancher.
Harris Harold.
Harris Wm W, rancher.
Higgins Ashley P, rancher.
Higgins Benj B, rancher.
Higgins Jas P, rancher.
Higgins Sarah A.
Kearns Harley A (Helen A), eng.

The Campbell Machine Co.
MARINE-AUTO
AND
GENERAL REPAIRS
Foot of
8th Street

P. M. DAIRY ASS'N
Manufacturers and Distributors of
Purity Dairy Products
COTTAGE CHEESE
ICE CREAM
BUTTER
CREAM
MILK
KEFIR
12th & K Sts.
Phones
HOME 2034
SUNSET 3311


HOTEL CHURCHILL
AMERICAN AND EUROPEAN
NINTH AND C STREETS
ABSOLUTELY FIREPROOF
GEORGE L. MAYNE, MANAGER

If it's building material you want, see **THE DIXIE LUMBER AND SUPPLY CO.**
WE SELL EVERYTHING TO BUILD ANYTHING
BOTH PHONES UNIVERSITY AVE. AND OHIO ST.

Kolb Geo.
Lancaster Albt, rancher.
Lancaster Alfd H, rancher.
Lancaster E C, rancher.
Lancaster Geo M, rancher.
Lovell David J, rancher.
McCormick Thos F (Mabel A), supt
Magee Hugh (Florence M S), rancher.
Mordhorst Wm A (Luella B), rancher.
Moreno Francisco, rancher.
Moreno Zenobia Mrs.
Moro Domingo, police.
Morse Ethel M Mrs.
Morse Wm H jr, clk.
Nelson Peter, rancher.
Nogales Jos, miner.
Nolasquez Salvador.
Ormsby Herbt F.
Ormsby John W, rancher.
Ortega Jesus.
Ortega John.
Pachito Jose.
Palomar Hotel, P O Nellie.
Panvall Augustine, rancher.
Pena Nicolas.
Pollywash Louis, rancher.
Salazar Albino.
Salazar Cyrus.
Salazar Dolores.
Salazar Marino.
Salmons Louis, rancher.
Salmons Ora M, tchr.
Scholders Adolph, miner.
Scott Filomeno, rancher.
Sheriff W J, rancher.
Sickler Marion M, miner.
Smith E Russell (Ethleen R), mech.
Snyder E D, rancher.
Soberano Louis.
Soberano Ramon.
Spare Elizabeth, tchr Monserrate sch
SPEES ARTHUR T (Hulda S) Postmaster, general merchandise, and notary public.
Summers Jos E, blksmth.
Trotter J W, miner.
Trujillo Peter, lab.
Upson Clayton A (Kate M), rancher
Utt Lewis J (Florence G), rancher.
Valenzula Ignacio, rancher.
Western Union Telegraph Co.
Willard Wm H, rancher.
Woodmansee Electa A Mrs, cook.

PALM CITY

11 4-10 Miles S of San Diego. Elevation 65 feet.

Aldrete Enrique, genl mdse.
Anderson Frank, lab Western Salt Co, R D 1.
Anderson P E, electr Western Salt Co RD 1.
Ashworth Elizabeth M Mrs.
Ashworth W C Mrs, RD 1.
Badilia Ada (wid Manuel).
Barelle Wm, farmer RD 1.
Beach Earl (Alma C), U S dep customs insp.
Beach Jas A (Eleanor E), rancher.
Beck Chas F, herder.
Beechman Alvis, rancher.
Beechman Henri, rancher.
Bellante John, clk.
Bellante Micolo, genl mdse.
Berth H E Mrs, rest.
Beverly F Leighton.
Bradway Walter E (Laura M), dairymn.
Brault Louis, rancher, RD 1.
Broady Jos C, dairymn.
Brown C S, rancher.
Brown Francis M, dairymn.
Brown Herman E, carp.
Brown Howard O, carp.
Brown Maxwell.
Browns Peevy, RD 1.
Buergueno Luz.
Burt E W, rancher.
Calhoun F G, rancher, RD 1.
Call Minnie E.
Carroll Laura, music tchr.
Case Norton E, rancher.
Cash Thos, rancher.
Clark Roger V B, bldg contr.
Christofferson Dora Mrs.
Christofferson Goodsel, rancher.
Christofferson Hans, rancher.
Cook Ezra C, rancher.
Cook Mark, rural carrier P O.
Cordus Nicholas, rest.
Crosswaite Jas, rancher.
Daniels Allen J, pressmn.
Danuser Peter, rancher.
Dawdy L H, rancher.
Deziel Raymond M, rancher.
Dittenhaven Neil B, mach Western Salt Co, RD 1.
Downs Geo G (Lola), clk.
Dunn John W, herder.
Dyer Edwd Q, rancher.
Dyer E Lawrence, oculist.
Dyer Laura E Mrs.
Dyer Louis Q, oculist.
Eastwood John S, consulting eng.
Edwards Chas E (Janie), blksmth.
Edwards Francis L, r Palm City.
Endley Chas F (Sarah J).
English Jas A (Ada M), bldg contr.

HOME 1430 MAIN 2997

BROWN OPTICAL CO.
BROKEN LENSES DUPLICATED
1011 FIFTH STREET
AMERICAN NATIONAL BANK BUILDING

ALLEN'S MILK
Producers and Distributors of
PURE MILK
FAMILY TRADE OUR SPECIALTY.
ALLEN'S DAIRY
RURAL No. 2
ALLEN'S CREAM

SMITH, MURPHY & RANDALL FUNERAL DIRECTORS
PHONES MAIN 139. HOME 1139
N. W. COR. SIXTH AND CEDAR

H. A. CAMERON CO. GENERAL INSURANCE, BONDS LOANS, RENTALS, REAL ESTATE
THE OFFICE OF EFFICIENCY
531 UNION BLDG. PHONES MAIN 4953, HOME 1788

Evans Weldon B, U S deputy customs collr.
Evans Wm G.
Gaines Sylvester H, poultry RD 1.
Gibbs Edwd, lab RD 1.
Goodell Ellis.
Goodell Frank.
Goodell Lucy Mrs.
Goodell Southey E, foremn.
Guidotti Claudina.
Guidotti Louis, rancher.
Guidotti Mary Mrs.
Guidotti Peter, rancher.
Hahn Frank (Mariam), rancher.
Hahn Gustav (Ida), shoerpr.
Hayden Florence C (wid J R), rancher.
Hayden John S, rancher.
Hayden Josephine B Mrs.
Hayden Lee R, tchr.
Hayden Zura F, tchr.
Hoagland Harriet R.
Hoagland Henry M, rancher.
Hollister Martha N Mrs.
Howard Theo F (Caroline A).
Ikinger Gottlieb (Marie).
Jensen Julia H Mrs.
Jensen L D (Laura), rancher.
Johnson Byron A, rancher.
Johnson Christena M Mrs.
Johnson Clarence R, rancher.
Johnson C Rhea, switchmn.
Johnson David A, rancher.
Johnson Evelyn M Mrs.
Johnson Geo A, rancher.
Johnson Kate S Mrs.
Karavele Jas, rancher.
Kelly Wm jr, rancher.
Kerns Elizabeth (wid J A).
Killingsworth A E, prop Palm City Lumber Yard.
Killingsworth Alta E Mrs.
Killingsworth Benj F, mgr Palm City Lumber Yard.
Killingsworth Earl L, clk Palm City Lumber Yard.
Killingsworth J Calvin, mgr Palm City Hdwe Co.
Kimball Geo M, rancher.
Landis Helen H, rancher.
Lane Marie, music tchr.
Lewis Mathas, farmer, RD 1.
Lindgren Willford A, student.
Lopez Benj, lab.
McBurney Edwd.
McBurney Edwd jr (Helen J), rancher.
McCan Edgar (Neva), rancher.
McCan John A, fire warden.
McCan Mattie H Mrs.
McCan Robt.
McCarthy Jas M (Alice L), rancher.
McElhinney Jos H, phys.
McPherson Sarah.
McPherson Sarah Mrs.
McPherson Susan H Mrs RD 1.
Mansis Chas W (Eula).
Manstrom Chas A (Elizabeth).
Marks Wilson E (Mary E), rancher.
Martenis Angeline, tchr Highland sch
Masters Henry A, rancher RD 1.
Matchin M E, rtrd RD 1.
Miller Wm D, clk.
Montgomery Jos H (Emma A), lab.
Moore Ada Mrs.
Moore Alice C Mrs.
Moore Lincoln, real est.
Moore Mildred.
Moore Wm L, U S dep customs collr.
More Richd C (Amelia C), rancher.
Norton John D (Katherine), RD 1.
Nunes Jos E (Edna), lab.
Ober Clyde RD 1.
Ober Gladys RD 1.
Ober Glen, rancher.
Ober Guy A, carp.
Ober Lida RD 1.
Ober Margaret E Mrs.
Ober Wm (Cora) RD 1.
Oberholtzer David H Rev, pastor Seventh Day Adventist Church.
Oberholtzer Elbert, farmer.
Oberholtzer Esther C Mrs.
Owashi C, rancher.
Palm City Commercial and Social Club.
Palm City Hardware Co, J C Killingsworth mgr.
Palm City Lumber Yard, A E Killingsworth prop, B F Killingsworth mgr.
Parker Jas G, horsemn.
Patrick Fremont, carp.
Patrick Ona H Mrs, artist.
Paskale Geo, RD 1.
Peavey Hollis M (Opal W).
Pittman Chas B (Debbie), tchr Monument School, RD 1.
Poland Saml H, carp.
Preciado Maria D.
Rincon Jos (Theresa), tmstr.
Roberts Geo, dentist.
Russell Dennis D, auto stage.
Russell Frances Mrs.
Russell Mary L Mrs.
Rynerson Wm W (Emma L), blksmth.
San Diego County Free Library, Geo M Tracy librarian.
Samanza John.

Johnson-Saum Company
FUNERAL DIRECTORS
LADY ASSISTANT
N. W. Cor. Fourth & Ash
TELEPHONES SUNSET, MAIN 158 HOME 1158



Emma Egbert Williams Manager
HEBRON HOME
For Aged People
(Incorporated)
Undenominational, established by Emma Egbert Williams, 22 years experience in caring for aged people.
1825 NEWTON AVE.
PHONES HOME 3255 MAIN 3869
SAN DIEGO, CAL.

VICTOR
J. S. SCHIRM COMMERCIAL CO.
VICTOR CEMENT
LIME, CEMENT, BUILDERS' SUPPLIES
FOURTH AND K STREETS

NEARPASS' SEED STORE
BOTH PHONES **522 SIXTH STREET**
THE LEADING SEED HOUSE IN SAN DIEGO—Established 1897
Agents for CYPHERS Incubators

Sanpei M, rancher.
Satterlee Joe (Ellen), rancher.
Smallcomb David, rancher.
Smith Quintin W, clk Palm City Lumber Yard.
Spooner Marion, student.
Steele Wm B, tmstr Palm City Lmbr Yard.
Stewart W E, rancher.
Stockley Elwood J, lab.
Stuckenholz Leon (Besse F), U S customs insp.
STURZ J L, (The Correct Tailor), 954, 8th San Diego, Phone Main 3338. (See left side lines.)
Supke Fred T O (Emilia), rest.
Templeton Walter J (Mary M), lab.
Thomas Francis E, farmer.
Thomas Orion T (Bird), printer.
Thompson Arthur G (Jeanette).
Tilton Robt C, farmer.
TIP-TOP AND KLEEN MAID BREAD manufactured by Snowflake Baking Co, 701, 16th, San Diego. (See right bottom lines and page 8.)
Tomlinson John, rancher.
Totten Thos, RD 1.
Tracy Geo M (Elizabeth), rancher and librarian S D County Free Library.
Turner Ernest, RD 1.
Turner J C Mrs, photographer RD 1.
Van Orshoven Frances, tchr Highland sch.
Van Dahlen Bessie Mrs.
Varner Franklin C (L Anna), rancher.
Victor Lora G Mrs.
Victor Philip E, tmstr.
Victor Vena G Mrs.
Volkert Carl O, lab.
Walker T Benj, mach.
Walker Jess, rancher.
Walker Kate C Mrs.
Waller Jas W, genl mdse.
Western Salt Co, Chula Vista, RD 1.
White L H, rancher.
Wills Dorothy.
Wills John M, rancher.
Wilson Jesse R, rancher.
Wolfe Wm (Caroline), RD 1.

PINE HILLS

Elevation 4200 feet.

Beardsley, Jas S, carp
Beardsley Lillian M Mrs.
Bunton Adolf M, rancher.
Bunton Clarence E, rancher.
Bunton John H, rancher.
FOSS BERTHA M MRS, postmistress
Foss J Thaxter, rancher.
Michler Lily, tchr Anahuac sch.
Pine Hills Hotel.

POINT LOMA

(See San Diego Alphabetical)

POTRERO

43.5 miles SE of San Diego. Elevation 2323 feet.

Bergen Oliver C, rancher.
Branson Marion A, tchr Corte Madera sch.
Clements Abner B (Esther), rancher
Dalton Clarke M, rancher.
Darling Orlando V, rancher.
Drown Wm E (Dorcas B), rancher.
Duncan Thos C, rancher.
Duncan Jesse R.
Finch Ola A, tchr.
Garcia Alberto E.
Gaskill Walter L, rancher.
Graves David W (Mamie H), rancher.
Griswold Ulysses F, rancher.
Harris Jas W, rancher.
Hartley Frank P, rancher.
Hartley Wilmer, rancher.
Higgins Peter S, rancher.
Ingalls Fred, rancher.
Iverson Henry S, rancher.
Jennings Thos A, rancher.
Johnson Oscar P, blksmth.
McAlmond Alice T, rancher.
McAlmond Donald G, stockmn.
McAlmond Harry E, farmer.
McCain Henry J (Ella).
McKenzie Meta J Mrs, tchr Tecate sch.
Meyer Geo C, rancher.
Meyer Milton N.
Michaelwaite Geo, lab.
Michaelwaite Jos.
Miller Louis C, rancher.
Minto Robt, gen mdse.
Myers Geo K (Alice G), rancher.
NELSON HELEN L, gen mdse and postmistress.
Nelson Christian (Laura F), rancher and school trustee.
Nelson Thos C.
Noe Guy M, rancher.
O'Connell J H, rancher.
Pearson John A, tmstr.
Perry Genevieve Mrs.
Peterman Ferdinand, apiarist.
Roberts Geo N, dentist and rancher.
Robinson Chas F, rancher.
Rodriguez Liberato B.
Rowan Bertram A.
Salazar Clem
Salazar Martias B, rancher.
Shaw Helen A, tchr Potrero sch.

AETNA
Life, Accident, Etc.
G.et
A.etna-ized
BY
GIST
INSURANCE
SERVICE
GILMAN A. GIST
202 Owl Bldg.
MAIN 188

Frye & Smith
Print This Directory
856 Third St.
San Diego

IT'S **OUR BUSINESS** TO MIND **YOUR BUSINESS**
919 SIXTH STREET SAN DIEGO **MASTEN & KENDALL** SALES RENTALS INSURANCE
REFERENCE: ANY BANK OR TRUST COMPANY
PLACE THE MANAGEMENT OF YOUR PROPERTY IN OUR CARE

S. W. GRIER CO. INC.
102-4 Broadway PHONES: PACIFIC 2615; HOME 3280
SURETY BONDS
GENERAL INSURANCE
BUILDING LOANS

Sherman Frank E, rancher.
Smith Geo E (Lizzie R), sheet metal wkr.
Sterns Blecker, rancher.
Thing Chas E, gen mdse.
Thing Jos L, gen mdse.
Watson Mattie E Mrs.
Watson Wm H, rancher.

POWAY

22.4 miles NE of San Diego. Elevation 525.

Bradley Lillian M, cattle buyer.
Brewer Ranslawer E (Minnie A), rancher.
Buehler Julius J, rancher.
Burroughs Frank, rancher.
Burroughs Henry F (Sarah E), rancher.
Christenson Andy (Katie), lab.
Clark Chas, rancher.
Colahan Francis J (Bertha E), apiarist.
Cravath E F, rancher.
Danielson Abraham A, rancher.
Delfino John, rancher.
Dragaman John, rancher.
Ebert Ferdinand F (Hannah M C), rancher.
Ebert Hannah M C Mrs, tchr Poway sch.
Ellis Chas J, rancher.
Ficas Frank L
Flint Archibald A, rancher.
Flint Dolores E Mrs.
Flint Edwin G, rancher.
Flint Winfield S, rancher.
Foster Edwd H, rancher.
Frank Delbert J (Eva), rancher.
Frank John, dairy.
Fredericks Frank, rancher.
Fredericks Jos, rancher.
French Wm D (S Anne), rancher.
Frey Geo L (Laura A), rancher.
Daddis Floyd O, gro.
GADDIS RUTH L, postmaster.
Globe Chas A, rancher.
Hyten Wm, rancher.
Jackson Henry C.
Kear Cylina L, rancher.
Kear Crawford, rancher.
Kear Mark.
Kent Effie E Mrs, school trustee.
Kent Fred L, rancher.
Kent Lewis E, notary public, real est and insurance.
Kent Perley E, nursery and bldg contr.
Kirkham Andw S, rancher.
Kuhn Elmer E, rancher.
Kuhn Elsie F Mrs.
Kuhn Wm, rancher.
Lawson David,rancher.
Lawson John H, rancher.
Lawson John H jr, rancher.
Lawson Mary W Mrs.
Lawson Newell, rancher.
Lawson Wm R.
McFeron Gus (Nancy A), rancher.
McFeron Robt D.
Moyle Kensett J (Jessie V), gen mdse.
Myers Anna M Mrs.
Nelson Albt I, rancher.
Nelson Edwd I, rancher.
Nelson Jane M Mrs.
Nelson Niles, rancher.
Nelson Oscar H, rancher.
Peirce Chester, rancher.
Peirce Eldred E, rancher.
Peirce Susie Mrs.
Poway Woman's Club, drs L E Kent pres.
Powers Geo A, rancher.
Powers Norman F, rancher.
Smith Don, rancher.
Smith Wm M, rancher.
Soltau Herman, rancher.
Stevens Carrie D Mrs.
Stevens Chas M, rancher.
Stevens Marjorie L Mrs.
Stevens Mark J, rancher.
Stevens Roy L, rancher.
Stevens Vera Mrs.
Swinson T A, rancher.
Sylvester Jos D (Matilda H), rancher
Tassell Frank.
Volk Geo W, rancher.
Volk Laura T Mrs.
Volk Leonard D, carp.
Volk Raymond G.
Wilcox Flora J Mrs.
Wilcox Jas A, rancher.
Wilcox Thos E, rancher.

RECLUSE ELECTION PRECINCT

Mail address Murietta, Riverside Co

Beers J D, miner.
Cantasini Bessie E, tchr Tenaja sch.
Coleman Con (Cora), farmer.
Cook E G, farmer.
Fizler Frank W, farmer.
Freeman Alfd M (Bessie I), farmer.
Freeman Austin (Eva), farmer.
Freeman Minerva, farmer.
Freeman Oliver, farmer.
Freeman Wesley,farmer.
Hashbarger Isaac N, miner.
Letner Lewis F (Elsie E), farmer.
Riggle Lula M, tchr.
Schneck J W, cook.
Singer Fredk W.
Snider E A Mrs.

Pacific Mutual Life Insurance Company of the Pacific
There's a Reason
The Pacific Mutual Life Insurance Co. issues One Accident Policy Every Minute, Sixty Every Hour
ASK W. S. NEAL
625 E ST.

PETERSON BROS. AUTO SHEET METAL WK'S
Wrecked Auto Bodies and Radiators Repaired
PETERSON BROS.
AUTO SHEET METAL WORKS
See Page 6

SOUTHERN TRUST
SAN DIEGO'S MILLION DOLLAR BANK
G. A. DAVIDSON, PRESIDENT

CHAS. R. McCORMICK LUMBER CO.
Wholesale and Retail Dealers
BOTH PHONES
MAIN OFFICE: FOOT OF 24TH ST.
CITY OFFICE: 923 3RD ST., COR. PLAZA

SAN DIEGO

(See Alphabetical Front of Book)

SAN LUIS REY

47.1 miles N of San Diego. Elevation 76 feet.

Abilez Jose
Abilez Simon.
Alcala Adrian.
Astleford Elsie, tchr San Marcos sch.
Belty Candelaro D (Frances), farmer
Belty Geo D (Helen S), rancher.
Billings Margaret E, tchr San Marcos sch.
Boyd Daniel, farmer.
Boyd J Stanley (Isabelle), farmer.
Boyd Leonard, farmer.
Bradley John W, slsmn.
Brady Grace W, tchr San Luis Rey sch.
Briones Genaro.
Bucher Andw Rev.
Carbello Justo.
Contreas Edwd.
Cook Annie.
Cook Geo W.
Cook Hanah E.
Cook Lida.
Cook Merton F, farmer.
Cook Ulric T, farmer.
Davies Stephen (Secelia).
Delgado Ignacio.
Dunn Geo, rancher.
Dunn Homer.
Dunn Jas W, farmer.
Duro Chas A, lab.
Duro Juan, lab.
Edmonds Dennis.
Espinosa Frank
Espinosa Rafael.
Foussat Faustino.
Foussat Frank.
Foussat Ollie.
Foussat Ramon.
Freeman Alex, farmer.
Freeman Almarine E, musician.
Freeman Archibald J, musician.
Freeman Benj.
Freeman John, farmer.
Freeman Race.
Freeman Wesley.
French Ephriam, school trustee.
French Wm E (Sarah E).
Fulton Albt C, farmer.
Fulton Bluebell, tchr Richmond sch.
Garcia Nicholas, farmer.
Garcia Thos W.
Gomez Nacho.
Gomez Ramon, lab.
Gomez Simon, lab.
Gomez Sylvester, tmstr.
Grau Eugene, rancher.
Grau Sallie, farmer.
Haworth Richard W, rancher.
Hermens Cornelius M.
Hubbert Ben F (Helen M), rancher.
Hubbert Murray E, rancher.
Hubbert Presley T, rancher and school trustee.
Hubbert Ruth Mrs.
Hunting John S, lab.
Hurley Ella, tchr Libby sch.
Johnson Herbt, farmer.
Johnson Katherine.
Johnson R L, rancher.
Johnson Walter M, farmer.
Jones David E, rancher.
Jones Pearl.
Kennedy D P, farmer.
Kitching Jomina E, apiarist.
Kolb Orville J.
Lampher Betty Mrs.
Lampher Henry T.
Libby Benj M, dairymn.
Libby Chas S, rancher.
Libby Flora M Mrs.
Lopez Pablo.
McClung Frank E (Littie E), rancher.
McDonald Geo, rancher.
Maris Ferdinand A.
Marron Abram L jr, farmer.
Marron David J, farmer.
Marron Frank S, farmer.
Marron Jos A, farmer.
Marron Juan M, farmer.
Marron Laura, tchr.
Marron Reginaldo.
Marron Silvester, farmer.
Mayhew Carl, rancher.
Mayhew Ernest, farmer.
Mayhew Hezekiah C, foremn.
Mayhew Rachel A.
Meza Angel, rancher.
Moreno Emeterio.
Morris Cruther L.
Murray Hubbert.
Nelson Carl, rancher.
O'Neill, Jerome, stockmn.
Ortez Chas.
Osuna Leandro C, vacquero.
Palacios Carlos.
Pelliperos Valentine.
Peters Edwd (Margaret S), rancher.
Peters Stephen, foremn.
Pico Prax, lab.
Preciado Feliciano, rancher.
Romo Evaristo (Juanita), rancher.
Rousse Julius J, auto opr.
Salines Andere.
Sanchez Ramon.
Silvett Marceline, lab.


MUEHLEISEN TENT AND AWNING CO.
Manufacturers of
Tents Awnings and Covers
Flags, Sails and Camp Furniture
753-755 Fourth Street
Both Phones

Office Buildings
With their tenants see Pages 17-19

AND COMMERCE BANK
COMMERCIAL ACCOUNTS AFFORDED
SPECIAL FACILITIES AND SERVICE

Hartwell Electric Co.
955 SIXTH STREET

Designers and Manufacturers
ARTISTIC
ELECTRIC FIXTURES

HOME 4328
PACIFIC 1478

ROOD-PETERS COMPANY

Real Estate
Loans and
Investments

909 Seventh
Street
San Diego
Cal.

Smith Leonard C, merchant.
Smith Lyle.
Stone Seaborn, rancher.
Wackerman Theodore (Mary), rancher.
Ward Frances B, tchr River sch.
Watson Chas R, rancher.
Watson Henry P, rancher.
Watson Jacob (Susie B), rancher.
Whalen Douglas F, rancher.
Whalen John, rancher.
Whalen Ralph, rancher.
Whelan Helene.
Whelan Lillian.
White Fred C, merchant.
White John M, rancher.
Wilson Chas R.
Wilson Chester E, farmer.
Wilson Roskell H, nurserymn.
Winn Othe S.
Woodruff Wm (Clara L), rancher.
Wordley Geo E, rancher.
Yanes Lewis.

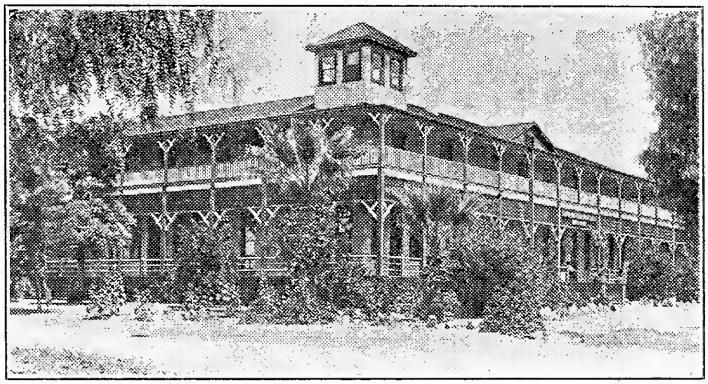

KENILWORTH INN
THE BEST PLACE IN SAN DIEGO COUNTY FOR YOUR VACATION
MRS. IDA KEARNEY, Proprietor
Tel. Ramona 15
PICKWICK STAGES, RAMONA, CAL.

American
National
Red
Cross

San Diego
Chapter

Headquarters
616 Southern
Title Building

948 Third St.
Phone, Main 2048

Ramona Directory

1917

Located in the Santa Maria Valley, 37 miles northeast of San Diego, on the road to Julian and Warner Springs. From El Cajon to Ramona this road is one of the best and most scenic in Southern California. Hundreds of automobile parties travel this route, always with the pleasant assurance of the hospitality of the Kenilworth Inn at Ramona, awaiting them. Ramona has a population of about 600, no saloons, two churches, fine school and is the commercial center of the Valley.

Adsit H B, rancher.
Adist H B, rancher.
Allen Frank C.
Anderson Alice J Mrs.
Anderson A W.
Anderson Myrtle S., telp opr.
Anderson Nicholas.
Anderson Philip E, rancher.
Armstrong Maud.
Armstrong Winta, agt Pac T & T Co.
Arnold Annabel B Mrs, tchr Spring Hill.
Ashley Edwd H, rancher.
Ashley Rose Mrs.
Bailey Jas F.
Baldwin Etta Mrs S.

GEORGE F. OTTO
FLORIST and NURSERYMAN
NURSERY, 35TH AND NATIONAL AVE. PHONE MAIN 7086
FLORAL DEPOT COR. SIXTH AND B
PHONE { MAIN 759 / HOME 1207

CHAS. F. O'NEALL
943 6TH ST. Phones: Home 3590, Main 252
LOANS
REAL ESTATE
FIRE INSURANCE

Baldwin Henry, rancher.
Baldwin Marcus.
Baldwin Myrtle.
Bargar Ida M Mrs.
Bargar John C, prop Ramona Lmbr. Yard.
Barkis Wm E.
Bearden Gail.
Beckwith Ada M Mrs.
Beckwith Kimball C.
Billingsley Martha E Mrs.
Bisher Albt C (Pearl) confy.
Boal Ione, tchr.
Booth Jas E (Birdie), rancher.
Bowen Jennie L Mrs.
Bowen Elsie V, tchr.
Bradley Geo K.
Braerman Alva A (Ruth), rancher.
Brown Chas W, rancher.
Brown Danl W, attorney-at-law.
Brown Harriet F Mrs.
Brown Henry T, asst cashr State Bank.
Brown Louis V.
Brown Lemeul, rancher.
Burton A L, miner.
Brown Mary R Mrs.
Browne Leon E.
Cann Noah.
Cantarini John.
Cantelo Fred G, rancher.
Carey Marion C, tchr Ballance sch.
Carroll Howard, pharmacist, Thos Jerman.
Casner Martin V.
Casner Mary J Mrs.
Castanian Chas E, prop Ramona Garage.
Castanian Ernest O, mech Ramona Garage.
Clevenger Jas K P, rancher.
Congregational Church.
Coolidge Harriet B Mrs, tchr.
Coolidge Herbt B.
Cotteral Mary E, rancher.
Cotteral Will B, rancher.
Cozad Joseph M, express.
Creelman Frank A, blksmth.
Creelman Fred.
Cunningham Harrison B, driver.
Daggett Nettie E Mrs.
Darrough Rufus C, constable.
Davis Chas C, (Mary R).
Dodge David B.
DeLuca Francisco A.
Donnelly Chas.
Doig J Mrs.
Drake Frank, farmer.
DuBois Nellie S Mrs.
Duff Walter A.
Dukes Celestine.
Dukes Jas, rancher.
Dukes Wm D, rancher.
Dunham Bernice B Mrs, clk Min Durbin.
Dunscombe Ernest (Laura F), rancher.
Durbin Chas E.
Durbin Min A Mrs.
Durfur Alice O Mrs, tchr.
Dye Bruce W S.
Dye Lucy F Mrs.
Ellithrop P W, rancher.
Etcheverry Fred (Jessie E), rancher.
Etcheverry Michl H, rancher.
Evans Chas L (Susan E).
Fanger Mary Mrs.
Fankhanel Henry O (Clara M), farmer.
Farley John D, farmer.
Ferguson John C (Addie), fuel and feed, agt Back Country Transp Co.
Ferguson Laura M, clk J C Ferguson
Fisher R L, rancher.
Fitch Helen H Mrs, tchr Union High sch.
Forward Jos C.
Friends Church, Rev H R Keats.
Gavin Ray.
Gibbs W Theron, yardmn Ramona Lmbr Yard.
Gliebe Maretha.
Gliebe Mathias (Maretha) farmer.
Graham Tazewell W, farmer.
Grammar School Trustees, Rollin Pierce, Jason Hanson, Mrs W A Van Loon.
Graham Fayewell W.
Green Chas R.
Green Francis M, rancher.
Green Herbert.
Green Oscar E, lab.
Haas A B.
Haas Ernest A.
Hammer Orville K.
Hanford Wm T.
Hanson Jason (Laura), farm hand.
Harbert Wm F (Fannie B), dairymn
Harris Roy D.
Hatfield Abraham.
Hatfield Chas M, rancher.
Haworth Della O Mrs.
Haworth Jas W, rancher.
Haworth John, farmer.
Haworth Richd M, rancher.
Haworth Winona R T Mrs.
Headrick Claude J.
Hernandez Betrtha Mrs.
High School Trustees, Mrs Kate Creelman pres, Thos Reynolds Bruce Dye, Jas Dukes sec, J F Kelly.



GEORGE N.
PEPPER
General Insurance Bonds
212-213-214 Central Mortgage Building
Main 1769

Write Us for Mailing Lists
Any Trade or Profession Here or Anywhere
=
San Diego Directory Company

TIP-TOP AND KLEEN MAID BREAD
MANUFACTURED BY SNOWFLAKE BAKING CO.
HOME 1047 MAIN 47
SOLD BY ALL GROCERS

LEIGHTON McMURTRIE
1202 3d, McMURTRIE BLDG.
FINANCIAL CORRESPONDENT PENN MUTUAL LIFE INS. CO.
INVESTMENT BONDS
INSURANCE
MORTGAGE LOANS

W. B. Walton
Jewelry Manufacturing Designing Repairing
Genuine Stones
Watch Repairing
Moderate Prices
1021 4th St.
Just north of Owl Drug Store

Naylor Gem Co.
Jewelers Miners and Cutters of Precious Stones
We have our own mines of Tourmaline, Beryl, Turquois, Hyacinth and Garnet
330 Broadway
U. S. Grant Hotel

Hill Colin S.
Hinshaw Arwilda J Mrs.
Hinshaw John A, rancher.
Hodgson Alonzo C.
Hogan Geo, rancher.
Holgate Richd E, lab.
Holland John E (Mabel D).
Hughes J H, farm hand.
Hughes Wm A, rancher.
Huntin Olie R (Nellie).
JACOBS ALBERT R, v-pres Ramona Commercial Co (Inc).
JACOBS EDMUND, pres-mgr Ramona Coml Co (Inc).
Jameson Irene E, tchr Union High.
Janeway Charlotte K.
Janeway Clara M.
Janeway Danl O (Valley Hdw & Furn Co).
Janeway Lois.
Janeway Mary K.
Janeway Raymond J.
Janeway Robt K.
Janeway Seth, rancher.
Janeway Waldo P.
Jerdo Raymond L.
Jerman R Lem, pharmacist.
Jerman Thomas, drugs.
Johnson Florence M Mrs.
Johnson Percy E, clk Robt Verlaque.
Johnson Sophronia Mrs.
Jones John D, tmstr Ramona Lumber Co.
Jones Merritt W, rancher.
Julian Stage Line, office at Kenilworth Inn.
KEARNEY IDA M MRS, prop Kenilworth Inn.
Kearney Jessie C.
Kearney Mark C, rancher.
Keith Alex P ,rancher.
Kelly Jas F, rancher, justice of the peace.
Kelly John.
Kelly Pearl Mrs.
Kelly Sarah A Mrs.
KENILWORTH INN, Mrs Ida M Kearney prop, George E Roques mgr, Phone Ramona 15 (See adv)
Kerr Carrie L Mrs.
Kerr Jas, apiarist.
Kerr Jas F.
Kerr J Russell, farmer.
Keyes Lucinda C.
King Eliza J Mrs.
King Jas, rancher.
King Josephine.
King Mahlon A, rancher.
King Minnie.
Kirkham Andw S.
Kunkler Archie, farm hand.
Kunkler John W.
Kunkler Lewis.
Kunkler Mary A.
Kunkler Wm.
Kuntz Edith S Mrs, tchr.
Kuntz Wm F, barber, cigars, billiards.
Lakin Cyrus B, archt.
Lamoreaux Elsie L Mrs.
Lamoreux Hugh L, contr.
Linton Ellsworth R.
Littlepage Chas P.
Littlepage Ethel B.
Littlepage Mary B Mrs.
McClure Earl (Edith).
McCullough Geo.
McClure Everett E.
McDaniel John A (Alma C), rancher
McDougal Thos A.
McElroy Belle (wid S R).
McHenry Lillian B, tchr.
McIntire Anthony.
McIntosh Danl, rancher.
McIntosh Danl, jr, rancher.
McIntosh Myrtle B Mrs.
McIntosh Ramona Mrs.
McKinney Andw, Co road supt.
McKinty Cyril H.
Mack Chas A (Mary K).
Magnenat Louis F, lab.
Mahoney Z, rancher.
Mechling Harry.
Meyers Anna Mrs.
Miles Harry A, clk H A Miles.
Miles Hattie I Mrs, librarian Ramona Public Library.
MILES HENRY A, gen mdese and postmaster.
Miles Inez, clk.
Miller Wm K (Clara).
Minor Mitchell A, rancher.
Mitchell Winfield S, real est.
Moffitt Mary B, tchr Union High sch.
Moore Edwd W (Grace).
Moore Henry T (Margaret).
Moretti Philip L (Ermelinda), farmer.
Morrison Geo R.
Myers Geo K.
Neilsen Gus (Genevera), rancher.
Newlin Roy, rancher.
Osuna Julia J, farmer.
Osuna Peter C, farmer.
Pacific Telephone & Telegraph Co, Winta Armstrong agt.
Pamo Stock Co (A B Foster).
Pate Eugene H, rancher.
Peirce Rollin W (Olive E).
Pepper Elizabeth A Mrs.
Pepper Jacob, rancher.

PARADISE VALLEY SANITARIUM
NATIONAL CITY, CAL.


Thearle Music Co.
640 BROADWAY

MAIN 798
HOME 1198

Perkins Norman E (Cora A), Rosemont Ranch, Foster, Cal.
Phenix Francis L, dftsmn.
Phenix Phoebe.
Pile Herbert.
Pogue John F, rancher.
Ponchetti Jos.
POST OFFICE, H A Miles postmaster
Quincy Cecil A (Martha O).
RAMONA COMMERCIAL CO (Inc), Edmund Jacobs pres-mgr, Albert R Jacobs v-pres, General Merchandise, Phone Ramona 34-W.
Ramona Creamery, W E Woodward prop.
Ramona District Grammar School.
Ramona Garage, Chas E Castanien prop.
Ramona High School.
Ramona Lumber Yard, John C Bargar prop.
Ramona Meat Market, J C Ferguson prop.
Ramona Poultry Assn.
Ramona Public Library, Mrs Harriet Miles Librarian.
Ramona Sentinel (weekly) Clarence A Seay editor and pub.
Ramona Town Hall, H A Miles sec.
Ramona Woman's Club, Mrs Charlotta Sanford pres.
Rees Elizabeth Mrs.
Reynolds Jas M, farmer.
Reynolds Thomas M, farmer.
Robinson Cecelia Mrs.
Robinson E Mrs.
Robinson Geo W, rancher.
Robinson Jas A, farmer.
Robinson Will, rancher.
ROQUES GEO E, mgr Kenilworth Inn.
Roques Hannah R, asst mgr Kenilworth Inn.
Rose Glenn Ranch (S Rotanzi).
Ross Elviza A.
Ross Jas B, carp.
Ross Lillian R.
Ross Winifred M.
Rotanzi S Alvin (Rose Glen Ranch) vpres The State Bank of Ramona.
Ryan Edwd, cook.
Sam Kee, laundry.
Sanford Charlotta Mrs.
Scott Gavin S (Ellen M), phys.
Seay Clarence A, prop and editor Ramona Sentinel.
Shearer Frank D, farmer.
Sheldon Albt H, farmer.
Sheldon Geo.
Sheldon Nannie G.
Simmes Raymond C, farmer.
Sisson Harvey G, lab.
Smith Anna Mrs.
State Bank of Ramona The, G A Davidson pres, S Ratanzi v-pres, O B Wetzell cashier, H T Brown asst cashr.
Stewart John L, rancher.
Stockton Alma B.
Stockton Arthur.
Stockton Cecil.
Stockton Frank A.
Stockton Jas S, farmer.
Stockton Louis E, rancher.
Stockton Lydia J.
Stokes Aristidese E.
Stone Chas H tchr Union High Sch.
Stone Gertrude W.
Stone Susan E Mrs.
Sullivan Eugene F.
Sutherland John P, real est.
Swycaffer Claude R.
Swycaffer Jeff R, rancher.
Swycaffer Mamie L.
Taylor Erva A, tchr.
Telford Eva J.
Telford Geo A, carp.
Throckmorton Frank, lab.
Throckmorton Oliver E.
Throckmorton Rose M Mrs.
TIP-TOP AND KLEEN MAID BREAD manufactured by Snowflake Baking Co, 701, 16th, San Diego. (See right bottom lines and page 8).
Town Trustees, W E Woodward pres, F A Creelman v-pres, Thomas Jerman treas, H A Miles sec.
Trask Della.
Trainor Mary Mrs.
Trainor Walter, lab.
Underwood Levi, rancher.
Underwood Sarah A.
Valdez Eugene.
Valley Hardware & Furniture Co (D O Janeway).
Van Antwerp Geo L, lab.
Van Casner M.
Van Kilsdonk Regina R, tchr.
Van Loon Alice Mrs.
Van Loon Wm A, rancher.
Van Loon Wm A, rancher.
Verlaque Elizabeth Mrs.
Verlaque Robt L, gen mdse.
Volcan Land & Water Co, Pamo Store.
Walker Anne M, dressmkr.
Walker Lewis H, butcher.
Walker Robt H, farmer.
Walwick A.
Ward J L, rancher.


Victrolas
PIANOS.
KNABE
Knabe-Ampico
IVERS & POND
VOSE-KIMBALL
DECKER
KOHLER & CAMPBELL
MARSHALL & WENDELL
AUTOPIANO
GULBRANSEN & DICKINSON


Office Buildings
With their tenants see Pages 17-19

The Thiel Detective Service Co.
F. R. CLAYTON
Manager
PHONE SUNSET MAIN 2350
Los Angeles Office, Suite 926 Washington Bldg.
PHONE HOME A 2844

CANDIES LIGHT LUNCHES
KEMP'S SODAS
209-211 BROADWAY

Warnock Bros.
Warnock Henry A, farmer.
Warnock Jas B, rancher.
Warnock Robt G, rancher.
Warnock Sam'l H, rancher.
Warnock W J, farmer.
Watkins Stephen I, tchr.
Watson Elmer.
Watson Eveline, opr Pac T & T Co.
Watson Wm, pantrymn Ramona Hotel.
Wells Irving J.
Wetzel Harold L.
Wetzel J L, rancher.
Wetzel Wm J, rancher.
Western Union Tel Co.
Wetzell Otho B, cashr The State Bank of Ramona.
White Wm D (Mary C), rancher.
Whiting Arthur C (Ethel).
Wiggins Edwd B.
Wilkin Chas F, rancher.
Willis Henry B (Jeannette).
Wilson Chas W.
Wilson Edwd T.
Wilson Martin.
Winneck Irving F.
Women's Christian Temperance Union, meets the first Tuesday in the month.
Woodward Adelaide E Mrs.
Woodward Adelphi U.
Woodward Clara M Mrs.
Woodward Frank H, rancher.
Woodward Harlan J, clk P O.
Woodward Simon B.
Woodward Wilfred E (Ramona Creamery).
Woody Jacob, farmer.
Wright Jacob, farmer.
Yenrick Geneva Mrs.
Yenrick Noah.
Zimmers Albt C.
Zimmers Elizabeth.
Zimmers Levi, farmer.

SAN MARCOS

41 miles N of San Diego.
Elevation 570 feet.

Albarado Emigidio.
Allisbaugh Cecil D, lab.
Astleford Anson E Mrs.
Astleford Elsie, tchr.
Astleford Emily J.
Astleford Hilda, tchr.
Astleford Jas F, road supt.
Astleford Josephine Mrs.
Astleford Leland A, rancher.
Astleford Myrtle, tchr.
A T & S F Ry Co, Frank H Donald sta agt.
Aumann Rudolph, rancher.
Babson Jas M (Nancy E), gen mdse.
BABSON MARY E MRS, postmaster.
Barden H T, rancher.
Bell Richd, rancher.
Beltram Fredericka.
Bidwell John, rancher.
Borchers Anna, rancher.
Borden John A, rancher.
Boyle Jas Mrs, rancher.
Briley V.
Cargill David E (Eva E), rancher.
Carpenter Alec.
Carter Clyde, rancher.
Carter Ezra W, rancher.
Casner Isaac N, lab.
Conover O D, rancher.
Cook Geo (Adelaide), rancher.
Cook Ida P Mrs.
Cox Russell S (Ethel T), rancher.
Curtis Geo, rancher.
Curtis Harry L, farmer.
Cush Jos, carp.
Denney Milo, Alpha M), section foremn.
Dodge Almore P (Mare B), rancher.
Donald Frank M, agt A T & S F Ry.
Doran Wm A (Emma S), rancher.
Douglass Chas E, rancher.



J. L.
STURZ
THE CORRECT TAILOR

Fashionable Tailoring for Ladies and Gentlemen

Remodeling a Specialty

954 8th ST.
Just South of Broadway

W. G. Jacobs

Twenty-eight years in the Real Estate Business in San Marcos, California.

Exclusive Agency for 5,000 acres choice Fruit, Grain and Alfalfa Lands.

Office Opposite Santa Fe Station Tel. San Marcos 14 J-2

N. L. COLEMAN
410 B STREET
INSURANCE
LOANS
PHONE, MAIN 999

V. WANKOWSKI & CO., INC.
V. WANKOWSKI, PRESIDENT W. McCLELLAND, VICE PRES. & SECY.
Loans, Real Estate, Insurance, Surety Bonds. PHONES: Main 2029 Home 1315 341-342-343 Spreckels Theatre Bldg.

Douglass Etlin M Mrs.
Duarte Mariano, rancher.
Earl L.
Eggleton Everett C, rancher.
Eggleton Sidney.
Eggleton G.
Eliason Edwd (Anna), rancher.
Erana O C, rancher.
Evans Jasper N, farmer.
Farnsworth Ruth, rancher.
Farnsworth Wm R, rancher.
Flower Jos A (Olive A), rancher.
Flower Jos A jr, rancher.
Flower W A, rancher.
Fulton Bluebell, tchr.
Fulton Chas W (Helen B), rancher.
Fulton J W, rancher.
Gailey J Arthur, prop San Marcus Garage and rural mail carrier.
Gailey Kate Mrs.
Gailey Ruth F Mrs.
Gailey Thos, rancher.
Gailey Thos W.
Gailey Wm, rancher.
Gonzales Joaquina Mrs.
Gonzales Salvadore Mrs, rancher.
Grasshoppe Otto, rancher.
Gray Fred A.
Green Lester, rancher.
Greene Helen M Mrs.
Hallbrook J M, rancher.
Hall C V, rancher.
Hall John D (Millie J), blksmth.
Hall Edwd, rancher.
Hall Ellen Mrs.
Hanna Harry R, farmer.
Hanson Andw M, rancher.
Hanson Erik A, rancher.
Hanson Helmer A.
Hanson John M.
Hanson John S.
Harris Emma.
Harris Oliver (Vivian), rancher.
Harris S W, rancher.
Harrison Ira L, rancher.
Harrison John V (Mary), rancher.
Harrison Mabel L.
Hill Chas H, rancher.
Holland Fred J F, rancher.
Holland L F, rancher.
Hutching Henry V (Elizabeth), rancher.
JACOBS WORDEN G, real estate.
Jensen Alex W, rancher.
Jordan Leonard A Mrs, private sch.
Johnson Clarence, rancher.
Johnson Maud, rancher.
Johnston Clarence.
Johnston Paul M (Jessie E), rancher.
Johnson Swain W, rancher.
Johnston Wiley C, rancher.
Klopfer Carl G (Pauline S), rancher.
La Caze Baptista.
Lewis Isadora Mrs.
Lewis John S (Margaret T), ranchr.
Lewis Ollin, rancher.
Lewis Wm O, rancher.
Lopez Jesus.
Lusardi Mary.
McDougall Wm A, rancher.
MacAlease J F, rancher.
Mahr Helma C Mrs.
Mahr Louis L.
Mahr Wm M, rancher.
Merriam Henry S (Julia H), ranchr.
M E Church, Rev H Roissee pastor.
Mills Arthur D (Hattie), rancher.
Mirandete Jean.
Moore Frank, rancher.
Morton W G, rancher.
Narbeth Geo A (Mary R), rancher.
Nixon Minnie B Mrs.
Nunez Jose, rancher.
Olsen Zacharias, rancher.
Orraja Antonio.
Packer J H.
Payne Clyde A (Judith I), rancher.
Pechstein Wm B (Annie), rancher.
Perkins C A, rancher.
Peterson Margarite, apiarist.
Pierce Geo M, clk J M Bobson.
Pirnie Peter C jr.
Putnam John E (Myrtle), rancher.
Reynolds Emma.
Reynolds Steven P, rancher.
Richey R Chauncey (Bertha W), rancher.
Riedel C Geo, apiraist.
Risdon Geo W, rancher.
Ross Clarence A, rancher.
Sadler T Howard, rancher.
Salyer Thos D.
San Marcos Garage, I A Gailey prop garage and gasoline station.
Schubert Otto (Bertha), school trustee.
Schneider Otto (Sophia), rancher.
Sherwood Jos W (Addie), real est.
Siefken Edwd, rancher.
Smith J Frost, rancher.
Smith Nellie B Mrs.
Smith Robt A, rancher.
Smith Roland B, rancher.
Smith Wm T, rancher.
Splittstoesser John, rancher.
Splittstoesser Julius, rancher.
Solorio Abraham.
Sprague Chas B, rancher.
Squires Jas E, rancher.
Standley Josie C, rancher.
Stewart G M, rancher.
Taitt Clara B.

IRWIN & CO.
HAY, GRAIN, FLOUR, MILL FEEDS, POULTRY FEEDS, GRAIN BAGS, WOOL BAGS, SACK TWINE, COAL
Main office FOURTH AND K
PHONES: MAIN 440 HOME 1440

Ross & George
Bookbinders
Blank Book Manufacturers
and Paper Rulers
860 Third

ORT IRON WORKS
PHONE MAIN 1920 11TH AND IMPERIAL AVE.

CALIFORNIA IRON WORKS
INCORPORATED
PHONES, HOME 3295, SUNSET 1336
FOOT OF SEVENTH STREET, SAN DIEGO, CALIFORNIA
ENGINEERS, FOUNDERS, MACHINISTS
STRUCTURAL IRON AND STEEL CONTRACTORS
FREIGHT AND PASSENGER ELEVATORS
J. C. ORT, GENERAL MANAGER
RESIDENCE PHONE, HOME 2049

Taitt Francis A, farmer.
Taitt Jas S, rancher.
Taitt Sam'l J, rancher.
Taylor E R, well driller.
Thompson Althea C.
Thompson Ivan S, rancher.
Thompson Wm, rancher.
Tracy Frank M (Kittie M), physician.
Trussell Wilmer.
Twin Oaks School, Mrs. Leonard Jordan pres.
Uhland Harry, rancher.
Uhland Jacob, carp.
Uhland Wm, rancher.
Voigts John E.
Waggy Mary Mrs, rancher.
Wehrman Ferdinand (Luella), rancher.
Wehrman J F, rancher.
Welsh E B, rancher.
Wessel Rueben, rancher.
Whitehead J J, rancher.
Wilson John A (Lilly B), rancher.
Wolff Alfd, rancher.
Ygualzel Pedro.
Yzuel Santos, rancher.

SAN ONAFRE

Arellano C, lab.
A T & S F Ry, C C Evans agt.
Cofas, lab J.
Diegao T, lab.
Evans Chas C (Ella M), agt.
Laragoza M, lab A T C S F Ry.
Pilgrim Chas M, rancher.
Rider Jas W, foremn.
SHARP EDGAR, postmaster and gen mdse.
Wells Fargo & Co Express, C C Evans agt.
Western Union Tel Co, C C Evans mgr.

SAN YSIDRO

14 9-10 miles s of San Diego. Elevation 70 feet.
Allbright John A (White C), ranchr.
Aldrete A, grocer.
Aldrete A V.
Amadore Luis M.
Anderson Albt L, U S Immigration Insp.
Arguello Alfredo.
Asher Robt L, horticulturist.
Ashlock Ernest H.
Ashlock Ernest, photogr.
Avalos Josa R.
Banks Danl G, rancher.
Beedle Frank A, rancher.
Berry Ezra V, poultrymn.
Brandon Elmer, rest.
Broady J E, stockmn.
Brown Calista C Mrs.
Brown Elmore A.
Brown Geo H.
Browning A P, U S Indian Customs Service.
Cahill Frederick S, farmer.
Cahill John, rancher.
Campbell Seth S (Emma J), lab.
Campbell Margaret Mrs.
Caplin Jos, dry gds.
Carlyle John W, farmer.
Carothers Alva, tchr San Ysidro sch.
Chaffin Cute.
Chaffin Millard L, insp U S Immigration Service.
Chaffin Rose E Mrs.
Christofferson Goodsel, farmer.
Christofferson Hans, farmer.
Christy Fannie S Mrs.
Cirlos R.
Clifford Anna C Mrs.
Clifford Henry J, farmer.
Connors Kate Mrs.
Coriday Philip, rancher.
Cotton Maud C Mrs.
Crowell Martin D, rtrd.
De Green Frank, farmer.
de la Garza Jesus.
Doepken Lizzie.
Doepken Paul G, piano tuner.
Evans David (Mary E), farmer.
Finley Wm A (Grace W), agt S D & Ariz Ry.
Fitzgerald Jas E (Katherine), horsemn.
Foster Elizabeth P Mrs.
Frach John.
Gonzales B, lab.
Gonzales Gilberto.
Gottsch John W (Pauline C), plumber.
Griffith Herbt B (Anna F), poultrymn.
Greene Wm B.
Hamilton Herbt W (Orpha B), mech.
Hays John S, rancher.
Hays Jos W, rancher.
Hedges H A, rancher.
Hedges Solomon T, farmer.
Hernandes Jose.
Hevener John (Carrie T), farmer.
Hevener Wm W (Julia C), rancher.
Higgins Mable Mrs.
Hodgson John, poultry.
Hollis Minnie B Mrs, steno.
Hollis Robt, poultrymn.



SHOE ECONOMY must be judged by the cost PER YEAR, not by the price PER PAIR

WALK-OVER Shoes cost less per year than any other shoes in the world.

Walk-Over Boot Shop
1059 FIFTH



HARRY FISHER & CO.
GENERAL INSURANCE, REAL ESTATE, BONDS
240 C STREET

Willard STORAGE BATTERY
1251-57 FOURTH ST.
J. Stanley LaSha IGNITION STATION
Willard STORAGE BATTERY
MAIN 693

Hollister Martha N Mrs.
Hosmer Ernest (Martha P), dentist.
Houser Franklin M, carp.
Hoyt Lois L (Esther B), tchr.
Hudson Robt L (Eliza A), farmer.
Huppert Fred (May D), painter.
Johnson Adelia H Mrs, rancher.
Johnson Briggs M, farmer.
Johnson Ethel Mrs.
Johnson Edith F Mrs.
Johnson Henry M, gen mdse.
Johnson Jas R, rancher.
Johnson Jannetta I Mrs.
Johnson Jesse A, tmstr.
Johnson Mary F Mrs.
Joseph Miriam A Mrs.
Judd Lorenzo (Lorna D), farmer.
Koehler Harry M.
Koehler Henry W (Catherine), farmer.
Lane Wm W.
Larkins Dennis (Martha J), rancher.
Larkins Frank D, carp and rancher.
Lawver Isaiah H.
Ledesma Olvano.
Ledesma Santrana.
Maass Armando.
Macardel Peter, carp.
Martinez B, lab.
Mathews J.
Miller Eugene T (Anna), race horse owner.
Miller Hattie E Mrs.
Mills Jas M (Mary M), nurserymn.
Mondorff Clark W, horsemn.
Murphy Jas W (Lily E), horsemn.
Naron Jas M, farmer.
Naron Jas O, farmer.
Naron Mattie E.
Naron Ruth E Mrs.
Nickolas Jacob, stockmn.
Nulton Henry F (Emma P),.
Oberholtzer David H (Esther C), minister.
Oberholtzer Elbert, farmer.
Parisa Moses, farmer.
Parker Lillie Mrs.
Patterson Ad E (Lotta), lab.
Pauly Ralph J, horsemn.
Pecmon Chas J.
Perkins Adelbert D, rancher.
Picker Herman.
Polton Josiah (Harriett H), clergymn.
Price Beth M.
Reed Chas (Mary), stockmn.
Remus I L.
Reynosa Juan.
Rhoads Albt L, contr.
Richards Walter (Harriett A), real est.
Ridgway Jos P (Anna M), barber.
Reolofsz Johanna A, telep opr.
Roessner Wm E, rancher.
Romero Alfonso F.
Ross Thos J, Insp U S Customs Service.
Ruiz Adolfo.
Russell John L, rancher.
Rust Sara L Mrs.
Ryan Irene M Mrs.
SABIN LEVI W (Lucia J), postmaster.
Sabin Stella A, clk postoffice.
San Clemente M F.
Sandy Robt L, contr.
Sanford Frank L.
Sanford Philip (Lovina V), rancher.
Sanmagul Washington.
Sawyer Herbt P, farmer.
Sawyer Ida F Mrs.
Serevantz Cirilo.
Shreve Jas E, Insp U S Cpstoms.
Shufelt Herbt (Alice M), deputy sheriff.
Smith Bertha Mrs.
Smith Frank D, carp.
Smith Jas A, farmer.
Soda A Margain.
Steinbrecher Johann M (Lena), farmer.
Stewart Walter E (Catherine M), farmer.
Stockton Lyman A, tchr San Ysidro Sch.
Summers John J.
Tavan J Valentine (Touelta J), farmer.
Tavan Lillie A Mrs.
Taylor King (Isabel), gro.
Taylor Raymond B.
Thomas Jacob O (Mary), farmer.
Tilley George H (Samantha), carp.
Tobey Sylvia M Mrs.
Todd Geo M (Louise M), customs broker.
Todd Wm T, rancher.
Tolen Henry L, insp U S Immigration Service.
Tralley Emma Mrs.
Ware Malvina A Mrs.
Ware S M, rancher.
Waron Jas O.
Wells Melvina J Mrs.
Wetmore Mary Mrs.
Wilson Jesse R.
Wilson Wm, tmstr.
Winn Sadie Mrs.
Wolfe Wm P, rancher.
Wolff Leo, barber.
Young Chas F, farmer.
Young Faustena T Mrs.

A. V. JEDLICK
"THE HOUSE OF INDIVIDUALITY"
LADIES' TAILORS
1131 SIXTH STREET

KETTNER & SALMONS
The Insurance Men
Pacific 244
Home 1344
WRITE Life Fire Burglary
Health Bonds Automobiles
Accident Liability Plate Glass
Southern Title Building

Greenwood Cemetery and Crematory

PHONES {MAIN 477 / HOME 5487 — 40TH AND IMPERIAL AVE.

Young John F, poultrymn.
Young Sarah E Mrs.
Youmans Herbt A, carp.
Youmans Pink Mrs.

SANTA YSABEL

52 6-10 miles n e of San Diego.
Elevation 2983 feet.

AMBLER CLEASON (The Santa Ysabel Store).
Arvil Bainbridge, rancher.
Bailey N Lucian, rancher.
Bailey Rachel J Mrs.
Beresford John.
Bolla Frederico, dairymn.
Campagnoli Frank (Sarah), lab.
Capurro John, dairymn.
Case Erastus W, civ eng.
Collar Ward, rancher.
Davis Seth A.
Davis Wm W (Lillie), rancher.
Duro Felipe, rancher.
Dwight Louis D (Carrie A), tchr.
Ferrarra Antonio, rancher.
Fontana Jos, cheese mkr.
Ford Chas Y, rancher.
Ford Mary E.
Frazier Ray.
Frazier Ruth.
Frazier W H (Ida B), rancher.
Giolzetti E, lab.
Gleghorn Robt J (Francis L), blksmth.
Grisingher Clementina.
Grisingher Geo, lab.
Guachino Pablo J, rancher.
Helm John T, sec foremn.
Helm Josephine F.
HOTEL SANTA YSABEL, Mrs A H Schrock prop. (See adv).
Juch Anita H.
Juch Arthur E, rancher and horticultural insp.
Juch Chester A, rancher.
Juch Flournoy A, tchr.
Juch Lulu.
Leo Juan, lab.
Linton John B, rancher.
Magini Bartholomew, lab.
Mattei Enrique.
Osuna J M, policemn.
Poncetta Jas, lab.
Poncetta Jas jr, dairymn.
Poncetta Peter, rancher.
Quevas Antonio C, rancher.
Ritchie Geo R (Babel M), rancher.
Rotanzi Saml, mgr Santa Ysabel Ranch & Dairy Co.
Sandall Laurel B, phys.
Santa Ysabel cheese factory.
Santa Ysabel Garage, R G Gleghorn prop.
Santa Ysabel Ranch & Dairy Co.
SANTA YSABEL STORE, Schrock & Ambler props, general merchandise.
Scarpellini Amando, dairymn.
SCHROCK A H, gen mdse and postmaster.
SCHROCK A H MRS, prop Hotel Santa Ysabel.
SCHROCK & AMBLER (A H Schrock, Cleason Ambler), props Santa Ysabel Store. (See adv).
Shrum Martha J Mrs.
Stafford Walter S.
Stanford Oscar, rancher.
Tonini Silvio, dairymn.
Traversi Alfredo, dairymn.
Volcan Indian School, L D Dwight tchr.
Wellington Leland S (Ida M), rancher.
Williams Barbara A, apiarist.
Williams Herman, rancher.
Williams Isaac B (Kate S), rancher.
Woods Antonio, lab.

LOUIS KIRSHBAUM
HIGH GRADE LADIES' AND GENTS' TAILOR
414 B STREET
GRAND PRIZE 1899 FOR SUPERIOR TAILORING
PHONES {Main 1532 / Home 4961

Tel., Julian, Main 145.

HOTEL SANTA YSABEL
MRS. A. H. SCHROCK, Prop.
Good Home Cooking
Prices—Meals, 50c; Lodging, 50c per night.
Santa Ysabel, Cal.

A. H. SCHROCK — CLEASON AMBLER
THE SANTA YSABEL STORE
GENERAL MERCHANDISE
Ten. Julian, Main 142 — Santa Ysabel, Cal.

P. W. LAUREEN
221-224 American National Bank Bldg. — 1007 5th — TAILOR AND IMPORTER

F. W. BRADLEY CO.
FAMILY TRADE A SPECIALTY
TELS: HOME 1157, MAIN 157
Wholesale Wines and Liquors
Prompt Free Delivery
1058 FOURTH ST.

SANTEE

13 7-10 miles E of San Diego.
Elevation 370 feet.

Allen Frank W, rancher.
Allen Homer A.
Arizpe Arthur P.
Armitage Ralph C, rancher.
Armstrong Dan, condr.
Axtell Geo S (Lottie C), rancher.
Bacon Harold, merchant.
Ballantyne Jas (Nellie E), farmer.
Becker Raymond B.
Berners Adolph K (Rose), rtrd.
Biggs A R, rancher.
Bishop Judson O, milk tester.
Bishop Walter, rancher.
Boepple John, rancher.
Bookprinter Charles, rancher.
Bottroff Amanda F Mrs.
Bottroff Chas H, blksmth.
Bottroff Jos B, rancher.
Bottroff Margaret E Mrs.
Bottroff Martin V, apiarist.
Bottroff S Ada Mrs.
Brackney E G Mrs.
Brackney E G Mrs, hsekpr Fanita Ranch.
Briggs F W, mgr Santee Provision Co.
Brown Berthold R, rancher.
Brua Robt A (Laura B), rancher.
Brunson Lynda N.
Bullivant Alfd, rancher.
Bullivant Jas, rancher.
Busch Clement W.
Cameron Wm, quarrymn.
Campbell Edgar E (Anna), contr.
Campbell Frank E, contr.
Cantrell Mark G, lab.
Casa de Santee Hotel, F E Campbell prop.
Christler J E, rancher.
Clements L Belle Mrs.
Cobb Merritt S, rancher.
Conant Stanley F (Maude E), rancher.
Conrad Wm C (Nelia L), rancher.
Cowles Fredk E (Emma M), rancher.
Cozzens Fred (Mamie C), tmstr.
Cozzens Jos, carp.
Cralle Wm K.
Crawford John W (Myrtle S), agt Standard Oil Co.
Crocker J E, rancher.
Culbertson Harvey, rancher.
Dowell Chas O, rancher.
Dowell Chas W, rancher.
Dowell Eliza E Mrs.
Dowell Florence L Mrs.
Dowell Jesse E, rancher.
Dowell J Frank, rancher.
Dowell Manley O, rancher.
Dowell Ruby R Mrs.
Dresake W A, rancher.
Dupee Walter T, prop Edgemoor Farm.
Durbin Mary E, tchr Santee Sch.
Ellwanger Donald E.
Erdmann Julius, rancher.
Ferbitz Marcus H (Emma C), clk.
Fischer Jos (Emma), rancher.
Flack Louis E (Edna T), depot agt.
Fleischer Albt R, rancher.
Florer Edgar F, rancher.
Follett Floyd T (Rose G), bkpr.
French Amelia F Mrs.
French Clyde C, rancher.
French Geo H, rancher.
French Henry M, rancher.
French Nellie B Mrs, slswmn.
Godber Agnes L Mrs.
Graham Alvin R, rancher.
Graham Fannie I Mrs.
Graham W A, rancher.
Greenleaf Albt S (Irene G), service station.
Griggs Frank W (Myrtle M).
Guglemetti Julius.
Hall M O, poultry breeder.
Harmon Guy E.
Harms Emil A.
Harshberger John R.
Higbee Frank G, well digger.
Higbee Geo H (Mary R), carp.
Holder Frank B, rancher.
Horvell Saml R, lab.
Howard Bryant, rancher.
Huddleston Chas S (Elva K), rancher.
Hurley Elmer L (Ida C), rancher.
Hurley Otis D, rancher.
Hyatt Otis (Anna R), rancher.
Johnson Edwd C (Cornelia), rancher
Jones Frank B (Bertha M), rancher.
Jones Geo W (Lyda M), carp.
Jones Alonzo R.
Jones Rex, rancher.
Jovres Evelyn E, tchr Santee Sch.
Kastel Otto, lab.
Klussendorf Arthur B.
Ward Eleanor J.
Kolelr Henry, eng.
reamer Fred, rancher.
Leavitt Wm A (Rose), rancher.
Leizure Oliver C, pastor M E Church.
Logsdon John D.
McCarty D John, rancher.
McClure Virgil B (Annie E), rancher.
McKillip John, lab.

Barney & Barney
Insurance
Bonds, Loans
Liability
Compensation
PACIFIC MUTUAL LIFE INS. CO.
Scripps Bldg.
Rooms 207-209

Office Buildings
With their tenants see Pages 17-19

HOTEL YALE
LIVE WITH US IN COMFORT
IT'S AT FIRST AND F STS.
PHONES--5310; HOME 4321

John Burnham & Company
212-214 TIMKEN BUILDING
REAL ESTATE
LOANS
AND INSURANCE

Mackenzie Alan, lab.
Major E W, supt Edgemoor Farm.
Meachum Emmett (Alice I), ranchr.
Meanley Thos M, rancher.
Mote J, rancher.
Neivergelt U, rancher.
Nesbitt Nelson (Catherine), rancher.
Netting Thos, rancher.
Newcomb A E, milker Edgemoor Farm.
Miller Archie A.
Palm Ernest (Anna B), rancher.
Patterson Frank, rancher.
Patterson Fred, rancher.
Phillips Wesley L, shoemkr.
Pickleheimer Isabella, rancher.
Pittman Herbert C.
Platz Harry W (M Ruth), rancher.
Porter Loyal I (Neva A), rancher.
Porter Lucy A, rtrd.
Pratt Eugene W (Martha A), minister.
Roberts Guy T, engineer.
Rowlett Frank.
Rumsey's Stores The (Inc), C C French mgr.
San Diego & South Eastern Ry, E J Ward agt.
Santee Feed & Provision Co, F W Griggs mgr.
Santee Supply Co, Harold Bacon prop hardware and lumber.
Schertzinger John W, rancher.
Schilling Heinrich, rtrd.
Slaughter Danl (Nancy), rancher.
Stroup Jas L (Maude R), rancher.
Swaile C R A, barber.
Swanson Ernest, rancher.
Thomas Henry C, stockmn.
Veblen Jas E, rancher.
Ward Edwd J, agt S D & S E Ry.
Ward Edson H, rancher.
Ward Eleanor J.
Ward H A tmstr Standard Oil Co.
Ward Lillian B.
Ward Philip W, rancher.
Winn J J, rancher.
Wise J S, supt Walker Ranch.

SPRING VALLEY

11 3-10 miles NE of San Diego. Elevation 425 feet.

Abbott J E, rancher.
Alberson Edwd L.
Allbright Harrison, architect.
Andrews Wm R, atty.
Babcock Emery S, rancher.
Bailey Warren J (Lavina B), rancher.
Barry Jas H (Bessie), rancher.
Berthorn Wilhelm.
Brinkman Geo.
Bushway Ora B Mrs, nurse.
Campbell Jessie A.
Campbell John, rancher.
Campbell Lucius D, rancher.
Campbell Wm B, rancher.
Cavanaugh John, rancher.
Cole Irving, rancher.
Costello Mary.
Croy Ethelwyn.
Croy Clyde E.
Croy John T V (Annie E), rancher.
Curnier Harold R.
Donnelly John F, farmer.
Dresser Caroline M, nurse.
Dresser Jas S (Fary E), rancher.
Eighmey Manley G.
Esterbloom John, rancher.
Fisher Edwd F, rancher.
Fisher Jas E, rancher.
Fisher John T, rancher.
Fisher Osa Mrs.
Garriques Saml C.
GILLESPIE NELLIE B MRS, postmaster and gen mdse.
Gube Edwd C, driver.
Guy Hubert.
Guy Walter E.
Hammonds Elizabeth Mrs, rancher.
Harlan J Way, rancher.
Heil Harry R (Florence), rancher.
Hester Jas C (Fannie), rancher.
Hinck Claus.
Johnson John E, rancher.
Kanady Rufus B (Dermis A), rancher.
Lango Rudolfo.
Lopez Antonio, powdermn Independent Stone Co.
McClurken John P (Laura), ranchr.
Madson Rasmus, rancher.
Mardock Jas T (Emma J), rancher.
Merritt Jessie Mrs.
Metcalf Jessie F, student.
Mori T, rancher.
Motheral Clare, tchr Allison-Spring Valley Sch.
Motheral Wm (Melissa), farmer.
Nakaji Frank, rancher.
Nazlevoort Helen Mrs, tchr.
Oliver Henry, pruner.
Olsen Harold.
Orendorf Edwd J (Ernestine), rancher.
Robinson Ira C, rancher.
Scott Jos, rancher.
Scott W T, supt Independent Stone Co plant.
Shedeker Jacob D (Isabel), rancher.
Sherman Henry V, rancher.

The Campbell Machine Co.
MARINE-AUTO
AND
GENERAL REPAIRS
Foot of
8th Street

P. M. DAIRY ASS'N
Manufacturers and Distributors of
Purity Dairy Products
COTTAGE CHEESE
ICE CREAM
BUTTER
CREAM
MILK
KEFIR
12th & K Sts.
Phones
HOME 2034
SUNSET 3311

HOTEL CHURCHILL
AMERICAN AND EUROPEAN
NINTH AND C STREETS
MAIN 5880 HOME 1335
GEORGE L. MAYNE, MGR.
ROOMS SINGLE OR EN SUITE
ABSOLUTELY FIREPROOF
EXCELLENT IN CUISINE and APPOINTMENTS

W. F. LUDINGTON CO. GENERAL INSURANCE AND SURETY BONDS
234-235 SPRECKELS BLDG. MARINE INSURANCE

Sherman Luselda Mrs.
Sherman Wm C (Luselda), rancher.
Smith Lillian Mrs.
Stead Abbie Mrs.
Stead Grove D (Elizabeth M).
Stead Myrtle C, tchr.
Stradley Chas E (Mryta L), bldg contr.
Takehara R.
Thompson Jas A (Caroline), ranchr.
Waldbusser Wm G (Estella D, harness mkr.
Winterstein Arthur G (Florence H), rancher.
Woodman Wm I, cook.

SUNNYSIDE

13 miles S E of San Diego.
Elevation 125 feet.

Anderson Minnie L Mrs ,tchr San Miguel Sch.
Barron A Ellis (Marguerite), rancher.
Bennett Mary I (wid).
BERKLEY HOWARD H (Agnes T), postmaster and gen mdse.
Borman Fritz, farmer.
Brewer Lee M M (Marrian), tmstr.
Brewer Lewis (Hattie), rancher.
Brewer Munroe, rancher.
Calvin Wm C (Ella J), rancher.
Clemmens Margaret ,tchr Sunnyside Sch.
Darnall Geo M (Laura).
Dolan Wm (Mary), rancher.
Edwards Geo, rancher.
Esterblom Arvid, rancher.
Faval Chas A.
Faval Emma L Mrs.
Fulton Chas S.
Hannahs Marvin (Velma), rancher.
Havery H H (Lois).
Heil John (Catherine).
Kincade Levi G (Bell C).
Knight Herbt C (Clara B), estimator.
Kronapolis Geo, gardener.
Laubmayer B L (Cora), rancher.
Laubmayer C (Nettie), rancher.
McFarland Arthur E (Jennie) rancher.
McFarland Harry, farmer.
Morgan Stephen W.
Morgan W.
Mossholder Vibert M (Alice M), rancher.
Nelson Andw R, rancher .
Newman Aug H (Ida M), rancher.
Otis Wm E.
Pitman Chas, rancher .
Posey Parrum, rancher.
Rowan Geo M (Lucile V), rancher.
Scobey Henry E (Neely H).
Snyder Jos, rancher.
Strong Mortimer (Anna L), rancher.
Sutliff Edwd M, farmer.
Sutliff Geo H, farmer.
Sutliff Milton (Helen), farmer.
Teters John R (Bertie).
Toms Wm A (Fannie P), rancher.
Williams Sam'l (Emma), dairymn.
Wing Sing Co, gardens.
Woodman M Q, cook.

TECATE

43 4-10 miles SE of San Diego.
Elevation 1900 feet.

Drown Wm.
Ingalls Fred (C), carp.
Jeter Ernest M.
Jeter Henry M (Anna R).
Minton Robt A (Olive G).
Robinson Chas F, rancher.
Robinson Charlotte C.
Thing Edwd.
Thing Jos.
Watson Wm.
West Jas.

TIA JUANA

15 6-10 miles S of San Diego.
Elevation 75 feet.

Anderson Albt L, insp U S Immigration Service.
Arguello Alfd, rancher.
Arguello Luis, rancher.
Butler Jas J, confy.
Carabajar Antonio.
Chong Hop.
Clark Roger V B (Enriquita).
Conway Jas P, insp U S Customs Service.
Gentry Mary (wid Letcha D).
Lane Maria, tchr.
Lane Paula Mrs (wid W W).
Lane Wm W, gen mdse.
Maxwell Wilton P (Kate), boarding.
Messinger Joes B Mrs.
Parker John, horsemn.
S D & Ariz Ry, customs office.
Seeley Mabel R, U S Customs Insp.
Tavan Earl V, clk.
Tavan Jas V ,gen mdse.
Tia Juana Valley Oil Co.
Todd Wm J, rancher.
U S Customs.
U S War Dept.
Vogele Jos, rancher.

Henry Wiegand
Ladies' Tailor
PHONES
Home 1593
Main 2578
1161 FOURTH STREET

ALLEN'S MILK
Producers and Distributors of
PURE MILK
FAMILY TRADE OUR SPECIALTY.
ALLEN'S DAIRY
RURAL No. 2
ALLEN'S CREAM

SMITH, MURPHY & RANDALL FUNERAL DIRECTORS
PHONES. MAIN 139. HOME 1139
N. W. COR. SIXTH AND CEDAR

H. A. CAMERON CO. GENERAL INSURANCE, BONDS LOANS, RENTALS, REAL ESTATE
THE OFFICE OF EFFICIENCY
531 UNION BLDG. PHONES MAIN 4953, HOME 1788

VALLEY CENTER
46 2-10 miles N of San Diego
Elevation 1200 feet.

Adams Herman G (Belle), farmer.
Albines Jose, farmer.
Allen Saml T (Alice A), rancher and justice of peace.
Allen Veda, farmer.
Anderson David E (Thursa) farmer.
Austin Wm J, rancher and mail carrier.
Avery Chas, farmer.
Bailey Clinton J (Ether G).
Bartlett Bert M (Ethel M), farmer.
Bartlow Wm.
Beebe Charlie H.
Bingham Hattie F Mrs.
Blake Geo E (Alice W), farmer.
Brand Willis C.
Cabrillas Jose M (Caroline) hotelkpr.
Cabrillas Julian, farmer.
Cabrillas Margaret L.
Calac Alfonso, farmer.
Calac Felize, farmer.
Calac John, farmer.
Calac Miguel, farmer.
Calac Richd, farmer.
Calac Willa, farmer.
Chandler Fred P (Ellen M), farmer.
Clark Clarence, farmer.
Corley Irvin J ,farmer.
Cornelius Mary E, tchr Vesper Sch.
Couch Juan, farmer.
Couts Juan (Bernardino), farmer.
Cox W H, rancher.
Cross Ernest L (Lutra), farmer.
Deatherage Chas P, farmer.
Demuth Susie, student.
De Saever Chas N (Elma), rancher.
Detterling J C, farmer.
Dodge Wm H (Ida B), lab.
Dray Alfd W.
Dray Sarah M Mrs.
Duvall Jas A ,rancher.
Eilmann Henry, farmer.
Evans John S, farmer.
Ferguson John W (Bessie), farmer.
Field Mark J (Alma G), farmer.
Finley Bert, farmer.
Fisher Fred, farmer.
Fleshman Jas (Rebecca), farmer.
Foust Anna, farmer.
Frey Geo L, rancher.
Garcia Jose, lab.
Gentry Squire (Susan) farmer.
Golsh Marcos, apiarist.
Griswold Geo F, farmer.
Headlee Owen K (Sara), farmer.
Howard Chas, farmer.
Howard Oscar (Sarah), miner.
Jacoby Geo F (Ivy L).
James M (Nettie), butcher.
Jolley Peter B (Amelia), farmer.
Knox Frank E (Mary E), rancher.
Kroll Henry, farmer.
Kroll Jas, farmer.
Lane Wm A (Emma L), farmer.
La Porte W W, rancher.
Lawson Henry C (Mary B), farmer.
Livingstone Bertha M Mrs.
Loomis Julius G, farmer.
McLaughlin Chas W.
McKinnon Theophilus A jr.
Mathews John B (Barbara), farmer.
Maxfield Ruby, tchr Watkins Sch.
Mendenhall Edwd T, veterinary.
Mendenhall Geo F.
Mendenhall Sylvester J, stockman.
Miller Arthur H, farmer.
Miller Ernest E (Susal L), farmer.
Miller Eugene L R, farmer.
Miller Thos F, undertaker.
Omish Gregorio, rancher.
Palmer Wm D (Nancy A).
Polona Jos, farmer.
Pupka Henry S, farmer.
Rideout Geo H (Edith J), farmer.
Rodriguez Julian C, farmer.
Rodriguez Mazavio.
Rooke Ida M.
Rooke Maria Mrs.
Sandefur Myrtle, tchr Valley Sch.
SHELBY CLARA M MRS, postmaster.
Shelby Geo H (Clara M), rtrd.
Shelby Henry, gen mdse.
Sikes Elsie, tchr Lilac Sch.
Skiles John, farmer.
Skiles Lindley B, farmer.
Smith Chas E (Sadie), farmer.
Smith Chas H, farmer.
Sobenish Bruno.
Sobenish Florencio, farmer.
Sobenish Juan.
Sorensen Minnie (wid H K).
Starry Bert F, farmer.
Starvy Loren L.
Striplin Laura E.
Subish Sylvester, farmer.
Thompson Jas T (Myrtle B).
Trask Frank, rancher.
Tyler Amos, farmer.
Veidt Frank F.
Veitch Jacob, farmer.
Walsh Austin C, farmer.
Walsh John V, farmer.
Walsh Lawrence, rancher.
Walsh Nicholas, farmer.
Walsh Norman E, farmer.

Johnson-Saum Company
FUNERAL DIRECTORS
✢
LADY ASSISTANT
✢
N. W. Cor. Fourth & Ash
✢
TELEPHONES SUNSET, MAIN 158 HOME 1158


Emma Egbert Williams
Manager
HEBRON HOME
For Aged People
(Incorporated)
Undenominational, established by Emma Egbert Williams, 22 years experience in caring for aged people
1825 NEWTON AVE.
PHONES HOME 3255 MAIN 3869
SAN DIEGO, CAL

VICTOR CEMENT
J. S. SCHIRM COMMERCIAL CO.
LIME, CEMENT, BUILDERS' SUPPLIES FOURTH AND K STREETS

NEARPASS' SEED STORE
BOTH PHONES **522 SIXTH STREET**
THE LEADING SEED HOUSE IN SAN DIEGO—Established 1897
Agents for CYPHERS Incubators

Walsh Wm S, farmer.
Wayne Llewella A.
Wayne Silas P (Lillian A), farmer.
Wayne Winnifred.
Whither Margaret C Mrs.
Whitney P J, osteo.
Wilkinson Chas R (Elizabeth).
Willard W H, farmer.
Williams Jas M, farmer.
Williamson Jos G.
Woods Chas A, rancher.
Woolsey Addie M, tchr Mountain View Sch.
Yarger Agatha C Mrs.
Yerkes Grace P Mrs.
Yerkes Ross M, farmer.

VINEYARD
Elevation 2100 feet.

Beske Herman, farmer.
Breedlove D M, rancher.
Cazurang Jean (Marie), rancher.
Custe Henry, lab Jean Cazurany.
Dinwiddie Geo, rancher.
Dinwiddie Thos, rancher.
Dixon Chas T (Martha E).
Evans Roy, farmer.
Finely Bert, farmer.
Goddard Edwd, farmer.
HAGATA FRANK, postmaster.
Hagata Jos, farmer.
James Clyde.
Joy Walter.
Langer Frank, farmer.
Langer Oscar.
Morales Jos, farmer.
Nier Henry F.
Nier Lillie M.
Orosco Jesus (Cayetena), farmer.
Orosco Ramon, farmer.
Orosco Rittie N, farmer.
Riding Richd, farmer.
Riding Wm, farmer.
Smith Clarence, rancher.
Smith Harold.
Smith Marion.
Von Seggren Henry.
Von Seggren Otto, rancher.

VISTA
51 9-10 miles N of San Diego.
Elevation 330 feet.

Acker Willitt H (Nellie C), mgr Vista Inn.
Albrecht Louis H ,agt A T & S F Ry Co.
A T & S F RY Co, L H Albrecht, agt.
Baker Wm E, farmer.
Bartley Lillian E, tchr Vista Sch.
Bowman Homer C (Isabelle), real est and Justice of the Peace.
Boyle John (Sarah), farmer.
Boyle Neil C, rancher.
Bulick Leo, rancher.
Campanella John V.
Cazas Joe J.
Chavez Jose M, farmer.
Contreros Joaquin, lab.
Contreros Pablo (Jennie C), farmer.
COOK GERTRUDE (wid John), gen mdse and Postmaster.
Couts Cave J, rancher.
Couts Cave J jr.
Crane Chas F (Margaret B), foreman.
Davis Geo E (Louisa), farmer.
Delpy Emile J, farmer.
Delpy Ernest P, farmer.
Delpy Jules J, rancher.
Delpy Maria H Mrs.
Delpy Peter, farmer.
Dexter Joe.
Diaz Herman, farmer.
Dominguez Paul, lab.
Dunlop Emma Mrs.
Eggleston Everett (Camille), farmer.
Ewing David W (Ada), fruit grower.
Fanning Louis H (Elizabeth), farmer.
Garcia Nicholas (Carrie), farmer.
Gonzales Alberto, rancher.
Gunn Chas M, farmer.
Gunn Chester D (Clara), farmer.
Gunn Geo L (Mary B), farmer.
Hanson Jos (Elizabeth), farmer.
Hanson Richd P, farmer.
Hinojosa Jose.
Hogan Edwd O, farmer.
Hogan Mary I Mrs.
Houston Wm (Mary J), farmer.
Humphrey Pearl, tchr Delpy Sch.
Itzaina Juan J (Mabel E), farmer.
Kuck A G, rancher.
Kurtz Wm B (Angie), rancher.
Larson Wm (Matilda), farmer.
Losa Dulciano.
Luquet Jean, farmer.
McNeil Arthur, rancher.
Machado Luis G (Elvira), rancher.
Marsh E A, horticulturalist.
Michenfelder Frank ((Ida) (Frank Michenfelder & Co).
Michenfelder Frank & Co (Frank Michenfelder, J A Rennebeck), gen mdse.
Murdock Anna F Mrs.
Nesa Bernard, rancher.
Nunez Cirilo.
O'Campo Jose, lab.
Ortega John B, farmer.

AETNA
Life, Accident, Etc.
G.et
A.etna-ized
BY
GIST
INSURANCE SERVICE
GILMAN A. GIST
202 Owl Bldg.
MAIN 188

Frye & Smith
Print This Directory
856 Third St.
San Diego

IT'S **OUR BUSINESS** TO MIND **YOUR BUSINESS**
919 SIXTH STREET SAN DIEGO **MASTEN & KENDALL** SALES RENTALS INSURANCE
REFERENCE: ANY BANK OR TRUST COMPANY
PLACE THE MANAGEMENT OF YOUR PROPERTY IN OUR CARE

S. W. GRIER CO. INC.
102-4 Broadway PHONES: PACIFIC 2615; HOME 3280
SURETY BONDS
GENERAL INSURANCE
BUILDING LOANS

Osuna Andw L, farmer.
Pacific T & T Co, Mrs John Cook, agt.
Porter Raphael C, clk Mrs. Gertrude Cook.
Rametti Jos, farmer.
Ramirez C.
Reed M B, rancher.
Rennebeck Anna M Mrs.
Rennebeck John A (Anna) (Frank Michenfelder & Co).
Rooker Jos A (Emma D), farmer.
Romo Ralph, farmer.
Rooker Ruth, tchr Buena Sch.
Samerniego Louie F, farmer.
San Diego Consolidated Gas & Electric Co, S G Stephens, storekpr.
Sepulveda Miguel (Josefa), farmer.
Shimura S, rancher.
Sinclair John, farmer.
Stephens Sam'l G, storekpr S D Consolidated Gas & Elec Co.
Truesdell Martha E, rancher.
Truesdell Mary E, rancher.
Truesdell Wm H (Lizzie Mae), rancher.
Valpreda & Campanella, winery.
Villalobes Arriseto, lab.
Vista Garage, Thos Williams, prop.
Vista Inn, W H Acker, mgr.
Whitman Rolla L, rancher.
Williams Thos, prop Vista Garage.
Zortman Dan'l W, miner.

WARNER SPRINGS

68 3-10 miles N E of San Diego. Elevation 2675 feet.

Adams Hubert A, clk.
Alexander Deruelle S, farmer.
Balthis Herbert T.
BATCHELDER EUGENE C (Maud E), prop Warner oHt Springs, general mdse and postmaster. (See adv).
Beatty Alfd A (Francis H), farmer, P O Brawley.
Beatty Sarah E, farmer, P O Brawley.
Bemis Chas W, rancher.
Bemis Clyde H, farmer.
Blethen Frederic, rancher.
Bowen Max J, cattlemn.
Carrisoza Lucius, cattlemn.
Clark Geo C (Edith L), farmer.
Davis Willard L (Ella H), miner.
Denton Van L (Mae C), rancher.
Eusner Peter, waiter.
Ferguson Chas (Carrie L), farmer, P O Brawley.
Fewell Thos O (Estelle M), farmer, P O Brawley.
Fink Winbert C, rancher.
French Jack (Katherine T), farmer, P O Brawley.
Galbraith Hamlin, miner.
Grand Edwd.
Hayward Benj, masseur.
Heckendorn John J, farmer.
Helm Theophilus.
Hutzelman John, rancher.
Hyde Vincent, farmer.
Jasper Ralph (Rita M), stockman.
Jeffries Frazier J (Lottie B), rancher.
Jeffries Martin H, lab.
Jeffries Treasure V.
Johnson F L, miner.
Kilgore Percy Lee, farmer, P O Brawley.
Labot P, miner.
La Plant John D, farmer.
McCain Geo, cattleman.
McCollough Mary E Mrs.
Means O E Mrs, rancher.
Miller Josiah, rancher.
Morillo Albt L.
Nordman Ella J Mrs, rancher.
Porter R D, rancher.

There's a Reason
The Pacific Mutual Life Insurance Co. issues One Accident Policy Every Minute, Sixty Every Hour
ASK W S **NEAL**
625 E ST

Wrecked Auto Bodies and Radiators Repaired
PETERSON BROS.
AUTO SHEET METAL WORKS
See Page 6

Warner Hot Springs
WONDERFULLY CURATIVE
For Rheumatic, Stomach, Kidney and Liver Troubles. Only 68 miles from San Diego over beautiful roads. Write for rates and phamplets to
E. C. BATCHELDER
WARNER SPRINGS, CAL.
Tel. Warner Springs.

CARPENTER'S, INC.
1036 6TH ST., NEAR BROADWAY
HOME 1030; MAIN 828
THREE FLOORS OF Commercial Stationery, Office Supplies, Filing Systems and Devices, Books, Fine Stationery and Engraving.
TOY DEPARTMENT ON THIRD FLOOR

DAVIS UNDERTAKING CO.
1752 FOURTH ST.
PHONES
MAIN 2634, HOME 1913
COMPLETE SERVICE FOR $75.00

Ream Elsie Mrs.
Ream Jay A, supt.
Redfield Henry S (Nora E), farmer.
Roach A B Mrs, rancher.
Ruckgarber Wm, rancher.
Sawday Orlie H, cattleman.
Schnoke Mr.
Severns Frieda W Mrs.
Severns Horace T, rancher.
Sims Edwd P, farmer.
Smith Perry L, rancher.
Soto Juan S, rancher .
Stanton Loren D, farmer.
Storm John, rancher.
Taylor Chas, truckmn.
Taylor Saml B, rancher.
Taylor Saml B jr.
Thornton Emma F, tchr.
Trostle Harry M, farmer.
WARNER HOT SPRINGS, E C Batchelder prop and mgr. (See adv).
Warren Mildred, tchr Warner Sch.
Wilde Bertha Mrs.
Wilson Alfd, butcher.
Wilson Frank A (Edith H), rancher.
Wilson Henry F.
Wilson Henry G, rancher.
Wood Edwd F, rancher.
Woodward Guy K, farmer.
Yerger John, barber.

WITCH CREEK

49 7-10 miles N E of San Diego. Elevation 2675 feet.

Akerman Thos C ,orchardist.
Bailey Lela E, tchr Santa Ysabel Sch.
Barclay J A Mrs.
Bradley Geo, rancher.
Bowen Max J, lab.
Carrisoza Alex, rancher.
Carrisoza Delia.
Carrisoza Lucas.
Casanoba Solomon (Olivia), lab.
Casner Martin C, rancher.
Crouch Lucy J.
De Luca Angelo, rancher.
De Luca F A, rancher.
Grand Eduardo, lab.
Hernandez A, rancher.
Hodge Andw H .
Irey Gertrude, tchr.
Littlepage C P, rancher.
McIntire Antonio, lab.
Mattei A E, rancher.
Morillo Lucy Mrs.
Runyon P L, rancher.
Sawday Geo (Emily H), rancher.
Sawday K, rancher.
Sawday Orley H, apiarist.
Swycoffer J D, rancher.
Warnock Jas B, rancher.
Warnock Robt C, rancher.
Warnock Saml H, rancher.
WOOD JAS, postmaster and genl mdse.
Wood Pattie Mrs.
Wood Thos J Rev.
Wooliscroft J A (Rena L), hotel.


MUEHLEISEN TENT AND AWNING CO.
Manufacturers of
Tents
Awnings
and Covers
Flags, Sails and Camp Furniture
753-755 Fourth Street
Both Phones

Advertise in the Directory
It will bring Results
Some one reads it all the time

Office Buildings
With their tenants see Pages 17-19

WURSTER CONSTRUCTION COMPANY
CONTRACTORS AND ENGINEERS
654-6 SPRECKELS BLDG.
PHONE MAIN 2304
LOS ANGELES OFFICE, 802 CENTRAL AVE. PHONE MAIN 450
F. H. WURSTER, MGR.

Hartwell Electric Co.
955 SIXTH STREET
Motors and Dynamos
Sold, Rented
and Repaired

HOME 4328
PACIFIC 1478

ROOD-PETERS COMPANY

Real Estate
Loans and
Investments

909 Seventh
Street
San Diego
Cal.

Pfahler
Buelow
&
Fisher

Commercial
Linotype
Compositors

860 3RD

1917

Classified Business Directory

OF

San Diego, Coronado, National City and Outside Towns

Names appearing under headings marked thus * are only inserted when Specially Contracted for.

PUBLISHED BY

SAN DIEGO DIRECTORY COMPANY, Inc.

Abstract and Title Companies.

Sou Title Guaranty Co, 940, 3d.
UNION TITLE COMPANY OF SAN DIEGO, 1028, 2d. (See bottom edge and page 3).

Accountants.

(See also Auditors)

Buchanan W S, 1015, 1st, rm 313.
CODDINGTON G J, 3712, 28th.
Reece S B, 1021, 15th.
Risley C W, 1021, 1st.
Robb R J, 1628, 8th.
San Diego Audit Co, 1025, 4th, rm 308.
Vreeland & Everts, 1007, 5th, rm 703.

*Acetylene Welding.

OCEANSIDE GARAGE, Oceanside. (See adv. Oceanside section).

Adding Machines.

Burroughs Adding Machine Co, 1021, 1st.

Addressing Companies.

STOLL'S MULTIGRAPH SHOP AND ADVERTISING BUREAU 220 Timken Bldg 861, 6th. (See page 42).

*Adjustment Companies.

CONNER ADJUSTMENT BUREAU 23 Sefton Bldg. (See Classified Collection Agents).

Advertising Agencies.

Bachman C A 861, 6th, rm 205.
BURKS' RUBBER STAMP & PRINTING WORKS 538 E. (See Classified Rubber Stamps).
Ferry, Hale, Martin Publicity Service 1025, 4th, rm 210.
Hale Publicity Co 1025, 4th, rm 210.
Hunt A M Miss 1015, 1st, rm 714.
McCLINTOCK CO, Broadway se cor India. (See page 43).
Martin Advertising Agency 1025, 4th rm 211.
Pacinc Railways Advertising Co 235 Bway rm 530.
Read-Miller Co 121 Bway rm 605.
Shore T H & Staff, Spreckels Bldg 121 Bway.
STOLL'S MULTIGRAPH SHOP AND ADVERTISING BUREAU, 220 Timken Bldg 861, 6th. (See page 42).
STUTTZ GEO F, 119 West A. (See page 43).
Thornton J E 1007, 5th rm 310.

Agricultural Implements.

Bandy Thos, Escondido.
Bassett & Prior, Escondido.
Cliff H D 416, 5th.
Lyons Implement Co, G se cor 4th.
Robertson & Cassou, Escondido.
Stewart Alexander, Escondido.

*Airplane Flights

MEYERHOFFER ORVAR SIGURD THORSTEN, 735 W Market ft of Market. (See page 4).

GEORGE F. OTTO
FLORIST and NURSERYMAN
NURSERY, 35TH AND NATIONAL AVE. PHONE MAIN 7086
FLORAL DEPOT COR. SIXTH AND B
PHONE { MAIN 759 / HOME 1207

CHAS. F. O'NEALL
943 6TH ST. Phones: Home 3590, Main 252
LOANS
REAL ESTATE
FIRE INSURANCE

*Ampicos.

MARSHALL & WENDELL, for sale by Thearle Music Co 640-644 Bway.

Amusements.

Broadway Skating Rink, Bway ne cor 11th.
Coronado Beach Company 1146 Orange av Coronado.
DEL MAR (See adv Del Mar sec).
Plaza Amusement Co 323 Plaza.

Apartment Houses.

(See also Furnished Rooms).

Adair, 2927, 4th.
Adaline, 1333 Union.
Adella Court, 2011 Front.
Alamo, 1218, 15th.
Albeck, 870 Orange av, Coronado.
Aldrich, 1010, 16th.
Alexandria, 1609, 8th.
Alfonso 1300 C.
Alpha, 902, 19th.
Alta Mar, 1001 Prospect, La Jolla.
Amelia, 901, 10th.
Andersonian, 1846 I.
Argonaut, 1045 E.
Aurora, 4538 Park blvd.
Avalon The, 2120, 1st.
Balmoral, 2265, 2d.
Bayside, 3020 India.
Bayview, 128 I av, Coronado.
Belden, 867, 10th.
Bellmar, 1111 Union.
Best, 1240 C.
Blake, 401 Spruce.
Bon Air, 1919, 4th.
Boston, 1820, 1st.
Braemar, 1486 B.
Brighton, 5052 Brighton av, Ocean Beach.
Broadway, 831 Bway.
Buckeye, 3920, 5th.
Buckner Apts, 765, 10th.
Butler, 1331, 4th.
Cabrillo, 2171 Logan av.
Caldwell The, 1145, 17th.
Canyon, 2646 A.
Carnegie, 950, 9th.
Caroline, 2811 B and 1151, 28th.
Casa Blanca, 242 W Fir.
Casa Vida, 1556, 2d.
Central, 1108 Orange av, Coronado.
Cherokee, 3629 Front.
Clearman, 1020 C av, Coronado.
Cliff House, 1715 Adams av.
Clyde Hotel, 843, 13th.
Colonial Inn, 1908, 5th.
Commodore, 1541, 8th.
Concordia, 830 G.
Cordova, 1931 Market.
Cornelius, 630 W Washington.
Cornell, 105-117 Hawthorn.
Coronado Court, 1111 Orange av, Coronado.
Costa Vista, 1615, 3d.
CRAGS THE, OCEAN BEACH.
Craig Apts, 1020 E.
Crest, 3872, 5th.
Curtiss, 525 Kalmia.
Dacotah, 1340, 3d.
Dahlia, 2611 Logan av.
De Luxe, 2230 Albatross.
Dresden, 3119, 5th.
El Centro, 166, 16th.
El Comodo, 3821, 5th.
El Dorado, 2229, 2d.
Elizabeth, 1645 Union.
Elkins Apts The, 1229, 10th.
El Ocho, 515 Pennsylvania av.
Enid, 1401 J.
Esmeralda, 830, 12th.
Euclid, 2030 State.
Fairmount 4143 University av.
Farr, 1031 University av.
Fern, 3264, 4th.
Flatiron, 940 S 26th.
Florette, 134 W Hawthorn.
Frances, 935 Bway.
Franklin, 757, 11th.
Glen, 721, 17th.
Glencoe, 1250 Prospect av, La Jolla.
Glorietta, 912 S 26th.
Golden View, 24th sw cor E.
Goldfinch, 3970 Goldfinch.
Gordon Arms, 3408, 2d.
Granada, 2065 Union.
Grand View, 1820, 4th.
Green Dragon Camp, 1222 Prospect, La Jolla.
Greylock, 2150, 1st.
Hamilton, 941, 11th.
Hampton, 126 W Date.
Harveyborgh, 2017, 1st.
Hawkeye, 907 A.
Hawley, 425 University av.
Hazel, 1341, 10th.
Hermann, 1419 University av.
Highland, 1133, 27th.
Holcomb's, 1065 University av.
Howard, 2054 State.
Hughes, 1344, 7th.
Idaline, 237 Spruce.
Illinois, 505 W Grape.
Ineva, 2252, 4th.
Iris, 2142, 5th.
Ivanhoe, 1439, 9th.
Ivy, 514 W Ivy.


GEORGE N.
PEPPER
General Insurance Bonds
212-213-214 Central Mortgage Building
Main 1769

NEARPASS' SEED STORE
522 SIXTH STREET
The LEADING SEED HOUSE IN SAN DIEGO—Established 1897
Agents for CYPHERS Incubators
BOTH PHONES

TIP-TOP AND KLEEN MAID BREAD
MANUFACTURED BY SNOWFLAKE BAKING CO.
HOME 1047 MAIN 47
SOLD BY ALL GROCERS

LEIGHTON McMURTRIE
1202 3d, McMURTRIE BLDG.
FINANCIAL CORRESPONDENT PENN MUTUAL LIFE INS. CO.
INVESTMENT BONDS
INSURANCE
MORTGAGE LOANS

Apartment Houses (Continued)

Josephine, 1167 State.
Juniper, 220 Juniper.
Juniper Terrace, 2271, 4th.
Kahle, 2543 B.
Karisa, 4217 Park blvd.
Kearney, 2026 Kearney av.
Kearsarge, 526-528 Anderson pl.
Kelly, 1611, 5th.
Kier Manor, 401 Olive.
Kirkland, 2309, 5th.
La Binda, 2185 Woolman av.
La Mar, 302 Thorn.
La Perla, 914 Beech.
La Vista, 2214 Bway.
Lawrence, 807, 10th.
Lee, 840 B.
Leslie, 2272, 4th.
Lincoln, 1702 Lincoln av.
Lofling, 2260 Front.
Loomis, 4175 University blvd.
Loraine, 1632, 4th.
Lucerne, 1968, 1st.
Lytton, 4320 Campus av.
McClung, 741, 12th.
McKenley, 1130 Front.
McRae, 1534 Front.
Macdonald, 3962 Goldfinch.
Madison, 2035 Bway.
Maple, 2642, 5th.
Mardela, 1373 C.
Marine View, 2100, 1st.
Marshall, 1445 B.
May, 1625-1635, 8th.
Minnesota, 602, 19th.
Mirasol, 2102 G.
Mission, e s A av bet Ynez pl and 10th, Coronado.
Mission Cliff, 1811 Adams av.
Mission Hills, 825 W Washington.
Monroe, 950, 14th.
Montclaire, 1623 W Lewis.
Moson, 1119 Orange av, Coronado.
Nautilus, 4915 W Pt Loma blvd, Ocean Beach.
New Lincoln, 840, 11th.
NEW PALACE HOTEL, Elm nw cor 5th. (See page 30).
Niagara, 5067 Niagara av, Ocean Beach.
Norris-Cluster, 1627 F.
Ohio, 1010-26, 15th.
Orcutt, 355, 21st.
Ormond, 205, 21st.
Osborn, 2044 Columbia.
Ottawa, 4559 Park blvd.
P M Dairy Apts, 1142 K.
Palm, 506 Palm.
Palm Court, 2240-46, 4th.
Palomar, 536 Maple.
Park Lawn, 3366 Park av.
Park View, 1555, 8th.
Parker Apts, 2172 Front.
Pickford, 1117, 13th.
Pleasant View, 2241, 4th.
Princess, 2130, 1st.
Proctor, 2555, 5th.
Purrier, 1520 Tyler av.
Rayburn, 1556-1558, 4th.
Redwood The, 3105, 5th.
Reno, 945, 19th.
Rest The, 3750 Chamoune, E. S. D.
Revere, 4605 Campus av.
Rigdon, 1609 W Lewis.
Rockwood The, 4270 Bayard, Pacific Beach.
Rome, 1336 Union.
Roosevelt, 906 11th.
Rubin, 572, 15th.
Rudolph, 470, 20th.
St. Anthony, 1640 Bway.
St. Regis, 3685, 7th.
San Ray, 5172 Brighton av, Ocean Beach.
Sarama Apts, 1440, 6th.
Scarsdale, 109 University av.
Seitz, 1014, 14th.
Sheldon, 1109 Bway.
Sherman, 22d and Market.
Sherwood Villa, 1346 Front.
Sibert, 1247 Columbia.
Sioux, 1266, 10th.
Slater, 749, 10th.
Smith, 4576 North av.
Solar, 504 Thorn.
Spark, 4242 Campus av.
Spokane, 937 University av.
Sumner, 1140 B.
Sunshine, 312 Cedar.
Sylvain, 1437 University av.
Thorbus, 1430, 7th.
Touraine, 1038 F.
Turpin Apts, 1665, 9th.
Vanderbilt, A av se cor 10th, Coronado.
Victoria, 1069, 10th.
Vincent, 1445 Front.
Virginia, 532 University av.
Vista Grande, 2830, 5th.
Vue De L'Eau, 532 W Grape.
Wahlburg, 1630, 3d.
Walraven, 2048, 3d.
Washington, 209 W Washington.
Werts, 4599 Park blvd.
Wilcox, 1605 E.
Willida, 1964, 5th.
Wilshire, 2004 C.
Winchell, 1751 University av.
Windsor, 1808, 3d.
Winter, 1205, 12th.

PAINLESS PARKER



DENTIST

Fifth at F

Home 2299
Main 299

Naylor Gem Co.

Jewelers
Miners and Cutters of Precious Stones

We have our own mines of Tourmaline, Beryl, Turquois, Hyacinth and Garnet

330 Broadway
U. S. Grant Hotel

PARADISE VALLEY SANITARIUM
NATIONAL CITY, CAL.


Thearle Music Co.
640 BROADWAY

MAIN 798
HOME 1198

Yale, 650, 11th.
Yellowstone, 4482 Georgia.
Zearing, 856, 9th.

Apiarists.

Bales W A, Otay.
Boltroff J A, 3319 Herman av.
Carpenter G A, Fallbrook.
Calahan F J, Poway.
Carter R R, Bernardo.
Curtis G D C, Foster.
Darling W R, Lakeside.
Feeler D E, Otay.
Foss C E, Lakeside.
Frey John, Pala.
Groome S C, Descanso.
Guptil W H, Chula Vista.
Hagerman Geo, Fallbrook.
Howell E C, Fallbrook.
Jones A N, 628, 32d.
Kerz Anton, Foster.
Koehler B J, Julian.
Lux Henry, Encinitas.
Lux Peter, Encinitas.
McKain J A, Del Mar.
Matthews A L, Nestor.
Morris G L, Bonsall.
Morrison W K, Chula Vista.
Needles J P, Essex sw cor Reed av.
Peterman Ferdinand, Potrero.
Peters M G Mrs, Fallbrook.
Peterson M Miss, Encinitas.
Sawday O H, Witch Creek.
Steward F L, Fallbrook.
Stoddard J B, Del Mar.
Taylor E R, Cardiff-by-the-Sea.
Weaver Noah, Fallbrook.
Weaver U S, Fallbrook.

***Appraisers—Real Estate.**

ROGAN & COMPANY, Safety Deposit Floor San Diego Savings Bank, 520 E. (See front edge and page 12).

Architects.

Albright Harrison, 121 Bway rm 634.
Alderson Ray, 1131, 11th.
ALLEN FRANK P jr, 502 Watts Bldg 520 E.
Banning E T, 701 Silver Gate, Point Loma.
Douglas & Hartman, 861, 6th rm 624.
Gay H L, 432 F rm 556.
Gill I J, 752, 5th rm 2.
Gill & Gill, 752, 5th rm 2.
Hale Perley, 121 Bway rm 572.
Hanssen G A, 2030, 29th.
Hartman P F, 861, 6th rm 624.
Hebbard W S, 1038, 5th rm 9.
Hoffmann E M, 121 Bway rm 408.
Holmes D H, 861, 6th rm 616.
Imbrecht R C, 1421 B.
Jefferson & Thomas, 432 F rm 208.
Jones Albt, La Mesa.
Johnson W T, 861, 6th rm 508.
Kennedy S G, 4070 Eagle.
Kistner T C, 1007, 5th rm 814.
Mead & Requa, 533 F 3d floor.
Quayle Bros & Cressey, 121 Bway rm 601.
Siebert J S, 1520, 6th.
Trejo P N, Oceanside.
Wheeler & Halley, 235 Bway rm 314.

***Architects' and Engineers' Supplies.**

CARPENTER'S INC, agents for Keuffel & Esser 1036, 6th. (See right bottom lines and page 48).
STOKES RODNEY CO, 858, 3d. (See page 5).

Art Glass.

Jungk Wm F, 110 West B.
SAN DIEGO ART GLASS WORKS, 845, 7th. (See adv).

845 SEVENTH STREET PHONE MAIN 3944

San Diego Art Glass Works
Art & Leaded Glass for Churches & Residences
SAN DIEGO, CAL.

Memorial Windows and Mosaic Work—Hard Metal Glazing

Estimates cheerfully given. Designs furnished upon application.


Victrolas

PIANOS:
KNABE
Knabe-Ampico
IVERS & POND
VOSE-KIMBALL
DECKER
KOHLER & CAMPBELL
MARSHALL & WENDELL
AUTOPIANO
GULBRANSEN & DICKINSON



American National Red Cross

San Diego Chapter

Headquarters
616 Southern Title Building

948 Third St.
Phone, Main 2048

The Thiel Detective Service Co.

F R. CLAYTON Manager

PHONE SUNSET MAIN 2350

Los Angeles Office, Suite 926 Washington Bldg.

PHONE HOME A 2844

CANDIES LIGHT LUNCHES
KEMP'S SODAS
209-211 BROADWAY

For All City County and State **Information,** Schools, Churches, Fraternal, Club, Trade and Labor Organizations see **Miscellaneous Front part of Book**

Art Goods.

Japan Importing Co, 1118, 5th.
Marsh Geo T, Orange av and Adella, Coronado.
Stone A L Mrs, 4227 Park blvd.
Woman's Art Exchange, 525 C rm 204.
Yamato Co The, 927, 5th.

Art Goods and Needle Work.

Caldwell Mercedes Miss, 1420 Bway.
Harada Taneyoshi, 1154, 5th.
Horiuchi M, 1004, 5th.

*Art Pottery.

MARKHAM POTTERY, 1212, 7th av cor 12th, National City. (See adv National City sec).

Art Stores.

Manson E H Mrs, 7886 Girard av, La Jolla.
Powell Art and Gift Shop, 1363, 5th.
SMITH'S ART STORE, 1250, 5th.
Taylor Harold A Co, 1139, 6th.

Artists.

Barstow-Pitt Mary Mrs, 1442, 7th.
Bothell E E Mrs, 1728 L.
Champ A F Mrs, 1552, 6th.
Clark D S Mrs, 1318 State.
Cook L M Miss, 435 Kalmia.
Crane M M Mrs, 756 Orange av Coronado.
Eastlake J C Miss, 4628 Adams av.
Eastlake M A Miss, 4628 Adams av.
Farnham A M, 3231, 4th.
Fries C A, 2876 F.
Gill Katherine, 1346 C.
Ginther V N, Escondido.
Glidden Gracelynn, 1015, 1st rm 514.
Grandjean T A Mrs, 4070 Albatross.
Gray U L, 325 West E.
Herr L D Mrs, 331 West E.
Howard H F Miss, 3846 Eagle.
Hunter A S Miss, 1516, 1st.
Kelly H C Mrs, 110 W Ivy.
Klauber Alice, 3000 E.
Kohlhauer B C Mrs, 823, 3d.
Landers E E Miss, 7316 La Jolla blvd, La Jolla.
Liston E S Mrs, 823 E.
Lovins Henry, 1870, 4th.
Marsden V G Miss, Chula Vista.
Ohlweiler J J, 4659 Florida.
Ort & Bothell, 1346, 5th.
Pacific Photo Engraving Co, 756, 3d.
Paton & Rickeman, 121 Bway.
Patrick O H Mrs, Palm City.
Patterson J W, 1420 Grove.
Pearson E D, La Mesa Hts.
Pierce A H Miss, 131 W Washington.
Pierce W H C, 118 Brookes av.
Ramey F M Miss, Escondido.
Scofield E M Miss, 1620, 30th.
Smith I H Miss, 756 Orange av, Coronado.
Southwestern School of Art, 620 B.
Stewart J W Mrs, 3773, 5th.
Truax S E Miss, 3620 Fairmount av,
Valentien A M Mrs, 3903 Georgia.
Valentien A R, 3903 Georgia.
Vogel L A, Oceanside.
White C M Miss, Escondido.

*Artists' Materials.

CARPENTER'S INC, 1036, 6th. (See right bottom lines and page 48).

Arts and Crafts.

Book Nook, 1142, 6th.
Schroeder F E Mrs, 1296 Prospect, La Jolla.

Assayers.

Anthony C E, 218 West F.
Pacific Ore Testing Co, 752 State.
Skeats E M & Son, 750, 8th.

NOTICE TO ATTORNEYS

We facilitate obtaining order for publication of summons by searching all California directories for defendants and furnishing affidavit. This applies in all actions wherever order for publication of summons is desired. Send us check for $3.00 for each defendant, giving title of the case, and the completed affidavit will be returned to you in about a week.

LOS ANGELES DIRECTORY CO.
Suite 818 Broadway Central Bldg.,
Los Angeles, Cal.

Attorneys at Law.

Abbott John, 121 Bway rm 611.
Amos A A, 121 Bway rm 612.
Andrews F B, 1007, 5th rm 1013.
Andrews P M, 1025, 4th rms 423-42
Andrews W P, 861, 6th rm 601.
Bagby R L, 948, 3d rm 505.
Baskerville E R, 1025, 4th rms 42 422.
Baxter W L, 1025, 4th rm 223.

N. L. COLEMAN INSURANCE LOANS
410 B STREET PHONE, MAIN 999

V. WANKOWSKI & CO., INC.

V. WANKOWSKI, PRESIDENT W. McCLELLAND, VICE PRES. & SECY

Loans, Real Estate, Insurance, Surety Bonds. PHONES: Main 2029 Home 1315 341-342-343 Spreckels Theatre Bldg.

Binnard & Macomber, 1007, 5th rm 403.
Bischoff & Thompson, 520 E rm 709.
Blood F G, 964, 5th rm 505.
Bowlby J H, 1007, 5th rm 705.
BOWMAN A B, 311 Union Bldg 235 Bway. (See page 44).
Brant Allan, 1025, 4th rm 212.
Brennan J J, 1007, 5th rm 1019.
Brown D W, Ramona.
Brown Max, 1007, 5th rm 1021.
Burch C E, 855, 5th rm 5.
Burkhart Y C, 861, 6th rm 217.
Callen J S, 1025, 4th rm 216.
Campbell J S, 964, 5th rm 300.
Cannon J C, 1015, 1st rm 616.
Carr W J, 946, 5th rm 506.
Cary W P, 235 Bway rm 518.
Casebeer A J, 235 Bway rm 408.
Chamberlin M A, 520 E rm 506.
Chatterson J M, 1025, 4th rm 411.
Clark H C, 1025, 4th rms 424-425.
Colburn C R, 3638, 28th.
Collier D C, 861, 6th rm 715.
Connell Stephen, 235 Bway rm 303.
Conroy T P, 235 Bway rm 420.
Cosgrove T B, City Hall.
Crouch & Chambers, 1025, 4th rm 314.
Dadmun L E, 1015, 1st rm 308.
Daney Eugene, 432 E rm 8.
Davin E L, 1007, 5th rm 716.
Davis W J, 1015, 1st rm 605.
De La Cour C H, 1015, 1st rm 713.
De Long C B, 1015, 1st rm 605.
Doolittle & Morrison, 919, 4th rm 5.
DORN A L, 861, 6th rm 823.
Drake E F, Court House.
Eckert E L, 1025, 4th rm 412.
Ellis C B Mrs, 432 C rms 15-16.
ELLIS HERBERT N, rm 15 Sefton Bldg, 432 C.
Esrey D R, 235 Bway rm 416.
Evans W H, 1025, 4th rm 223.
Fisher I W, Escondido.
Fleming M H, 1007, 5th rm 706.
Francis W W, 121 Bway rm 614.
French A T, 3648 University av.
Gardiner H C, 235 Bway rm 415.
Garfield Wade, 525 C rm 611.
George & McCoy, 1015, 1st rm 612.
Ginder W E, 861, 6th rm 726.
Glidden D F, 1015, 1st rm 513.
Gordon M M, 861, 6th rm 729.
Grant F F, 1015, 1st rm 509.
Gray Gordon, 235 Bway rm 416.
Greer J F, 121 Bway rm 673.
Haines & Haines, 861, 6th rm 828.
HAMILTON & LINDLEY, 419-20-21 Union Bldg, 235 Bway.
Hammack N S, 533 F rm 7.
Harden C D, 1007, 5th rm 513.
Harris R M, 964, 5th rm 300.
Hatton Chas, 4185 University av, E. S. D.
Hayes J C, Oceanside.
Hendee & Rodabaugh, 1015, 1st rm 504.
Henning & McGee, 1007, 5th rm 1120.
Hicker H D, 235 Bway rm 402.
Hinojosa Jose, 1542 State.
Hizar J C, 1007, 5th rm 306.
Hoff G F, 235 Bway, rm 404.
Holcomb & Kempley, 1015, 1st rm 313.
Horton H W, 1025, 4th rm 226.
Hotchkiss E L, 948, 3d rm 509.
Ingalls B F, 1007, 5th rm 901.
Ingle Gordon, 235 Bway rm 309.
Jenkins W S, 1025, 4th rm 226.
Jenney R E, 121 Bway rm 614.
Jennings L D, City Hall.
Jonnson E L, 1025, 4th rm 218.
Johnson R L Miss, 235 Bway rm 420.
Johnson & Ryan, 520 E rm 401.
Johnston John, Oceanside.
Kelly H C, 235 Bway rm 415.
Kendall E I, 235 Bway rm 529.
Kew Michl, 524 F rm 3.
Kipp Sylvester, 121 Bway rm 532.
Kirby L R, 432 C rm 18.
LACY SHERMAN, 235 Bway rm 307.
Lamme E H, 235 Bway rm 529.
Lannon E T, 948, 3d rm 505.
Lee A J, 1007, 5th rm 713.
Leovy & Leovy, 964, 5th rm 331.
Libby W E, 235 Bway rm 518.
Liggett & Liggett, 1015, 1st rm 715.
Linnaird Frank, San Marcas (Escondido).
Lovett E S, 919, 4th rm 20.
Luce & Luce, 520 E rm 803.
McCorkle J H, 235 Bway rm 408.
McLean T D, 948, 3d rm 304.
Makin R L, 920, 8th.
Malcolm J D, Escondido.
Mallete G C, 235 Bway rm 415.
Mannix J B, 1025, 4th rm 217.
Marks O E, 1015, 1st rm 516.
Mefford F E, 931 Bway.
Miller E H, 1015, 1st rm 213.
Mills A P, 823 Prospect, La Jolla.
Mills H E, 1007, 5th rm 908.
Mirow W G, 1007, 5th rm 1016.
Mitchell D C, 121 Bway rm 548.
Moore J H, 1025, 4th rm 212.
Morganstern A J, 861, 6th.
Mossholder W J, 432 E rm 3.
Mott J W, 429 F rm 7.
Mouser A C, 1007, 5th rm 804.

IRWIN & CO.

HAY, GRAIN
FLOUR,
MILL FEEDS,
POULTRY
FEEDS,
GRAIN BAGS,
WOOL BAGS,
SACK
TWINE,
COAL

Main office
FOURTH AND K
PHONES:
MAIN 440
HOME 1440

Ross & George

Bookbinders
Blank Book Manufacturers
and Paper Rulers

860 Third

ORT IRON WORKS

PHONE MAIN 1920 11TH AND IMPERIAL AVE.

CALIFORNIA IRON WORKS
INCORPORATED
PHONES, HOME 3295, SUNSET 1336
FOOT OF SEVENTH STREET, SAN DIEGO, CALIFORNIA

ENGINEERS, FOUNDERS, MACHINISTS
STRUCTURAL IRON AND STEEL CONTRACTORS
FREIGHT AND PASSENGER ELEVATORS
J. C. ORT, GENERAL MANAGER — RESIDENCE PHONE, HOME 2049



SHOE ECONOMY must be judged by the cost PER YEAR, not by the price PER PAIR.

WALK-OVER Shoes cost less per year than any other shoes in the world.

Walk-Over Boot Shop
1059 FIFTH



Attorneys-at-Law (Continued)

NOTICE TO ATTORNEYS

We facilitate obtaining order for publication of summons by searching all California directories for defendants and furnishing affidavit. This applies in all actions wherever order for publication of summons is desired. Send us check for $3.00 for each defendant, giving title of the case, and the completed affidavit will be returned to you in about a week.

LOS ANGELES DIRECTORY CO.
Suite 818 Broadway Central Bldg.,
Los Angeles, Cal.

Muir O N, 948, 3d rm 304.
Munkelt G H, 520 E rm 507.
Needham J C, 919, 4th rm 1.
Novotny C J, 1015, 1st rm 504.
O'Farrell Fred, 1007, 5th rm 908.
O'Keefe J E, 432 F rm 553.
O'Neal S D, 919, 4th rm 17.
Parker E M, 1015, 1st rm 411.
Pease C C, 520 E rm 506.
Peterson E W, 235 Bway rm 415.
PFANSTIEL JAMES G, Suite 411 Southern Title Bldg 948, 3d.
Phillippi J B, 432 F rm 327.
Praul W W, 235 Bway rm 334.
Preston C S, 1015, 1st rm 413.
Prescott T J, 1015, 1st rm 413.
Pritchard C P, 235 Bway rm 512.
PUTERBAUGH J W, 509 Union Bldg 235 Bway.
Ratcliff B F, 1025, 4th rm 414.
Reed J T, 1007, 5th rm 1021.
Richardson F L, 1007, 5th rm 909.
Richardson H V, 861, 6th rm 819.
Riley & Heskett, 525 C rm 308.
Roark A T, 1007, 5th rm 513.
Robbins & Bauer, 432 F rm 438.
Robinson T M, 828 National av, National City.
Rodgers & Rodgers, 1007, 5th rm 411.
Rogers A E, 964, 5th rm 528.
Rorick David, Oceanside.
Rosenthal Abram, 861, 6th rm 715.
Rubalcava L W, 1007, 5th rm 306.
Rummage J W, 1007, 5th rm 802.
Sammis M H, 1025, 4th rm 228.
SAMPLE E P, 1021-24 American Natl Bank Bldg 1007, 5th.
Scheld H W, 964, 5th rm 506.
Seavey E L, 121 Bway rm 674.
Selleck C G, 432 E rm 5.
Shafer A F, 520 E rm 506.
Shell C M, 432 F rm 554.
Sherman A L, 1025, 4th rm 218.
SHREVE & SHREVE, 323-4-5 Owl Drug Co Bldg 1025, 4th.
Sloane H G, 520 E rm 803.
SMITH EUGENE FERRY, 404-408 Southern Title Bldg 948, 3d.
Smith E T, Chula Vista.
SMITH LAURENCE HAMMOND, 404-408 Southeern Title Bldg 948 3d.
SMITH SAM FERRY, 404-408 Southern Title Bldg 948, 3d.
Sprigg & Bell, 948, 3d rm 512.
Stensland Theo, 1015, 1st rm 411.
Stevens Theron, 948, 3d rm 414.
Stickney J K, 1007, 5th rm 808.
Stone G H, 948, 3d rm 304.
Sumner & May, 948, 3d rm 505.
Sweet, Stearns & Forward, 235 Bway rm 303.
Sylvester M E Miss, 3680 Park blvd.
Talboy A C, 1015, 1st rm 510.
Thomas E L, 520 E rm 512.
Thompson Adam, 1038, 5th rm 7.
Thompson A M, Escondido.
Titus H L, 235 Bway rm 309.
Tompkins W M, 121 Bway rm 670.
Torrence E Swift, 235 Bway rm 403
Torrence E S, 235 Bway rm 405.
Treadwell A W, 4th floor U S Nat Bank Bldg.
Tucker J Z, 919, 4th rm 26.
Utley H S, 919, 4th rm 20.
Van Winkle C H, 432 F rm 553.
Von Bloeker H R, 948 3d rm 201.
Wadham J E, 964, 5th rm 535.
Ward, Ward & Ward, 964, 5th rm 516.
WEBBER LANE D, 400 Grange Bldg 964, 5th.
Weinberger Jacob, 1007, 5th rm 51
West J W, 919, 4th rm 1.
Wilde W C, 121 Bway rm 610.
WINNEK E V, 413-414 Souther Title Bldg 948, 3d.
Wissburg A L, 235 Bway rm 312.
Wood E H, 948, 3d rm 616.
WOOD, HIGGINS & WOOD, 716 Central Mortgage Bldg 1015, 1st.
Wright A F H, 235 Bway rm 416.
Wright & McKee, 948, 3d rm 611.

Auctioneers.

Dodge W C, 745, 7th.
Snelling W E, 922, 7th.

Automobile Accessories.

Auto Specialty Co, 1001 Bway.

HARRY FISHER & CO
GENERAL INSURANCE, REAL ESTATE, BONDS
240 C STREET


POULTRY, BEES, GARDEN SUPPLIES
LIVE and DRESSED POULTRY
643-649 G ST. COR. SEVENTH
STILES POULTRY SUPPLY CO.

Auto Wrecking & Supply Co, 1152, 1st.
Bittaker H F, 1256, 4th.
Brooksbank Wayne, 1102 Bway.
CENTRAL GARAGE and MACHINE SHOP, (Neal & Perkett), 1041 Columbia bet Court House and Santa Fe Depot. (See Back Cover and adv at Classified Garages).
Cornell Mead, 301 W Bway.
Ebbs J W, 1617 W Lewis.
G W L Spring Oiler Co, 1038, 5th, rm 11.
Hempbill O R, 1001 Bway.
LA SHA J STANLEY, 1251-1257, 4th. (See right top lines).
Maryland Auto Supply Co, 645 F.
Moore J A, 1120, 1st.
Riley H D Co, 4162 University av
San Diego Battery & Ignition Co, 217 B.
Shaw R E, 3521, 5th.
Smiths Motor Supplies, 140 C.
Stewart Products Service Station, 215 B.
Western Metal Supply Co, 7th ne cor L.

***Automobile Aluminum Moulding**

PETERSON BROS (AUTO SHEET METAL WORKS) 848-850, 7th. (See left side lines and page 6).

***Automobile Body Building and Repairing**

PETERSON BROS (AUTO SHEET METAL WORKS), 840-850, 7th. (See left side lines and page 6).

Automobile Body Manufacturers

SANFORD MANUFACTURING CO, Columbia and C.

***Automobile Chairs**

MUEHLEISEN TENT & AWNING CO INC, 755, 4th. (See right side lines and page 49).

***Automobile Covers**

MUEHLEISEN TENT & AWNING CO INC, 755, 4th. (See right side lines and page 49).

***Automobile Garages**

(See also Garages)

CAMPBELL MACHINE CO, THE, foot of 8th. (See left side lines and page 41).
CENTRAL GARAGE, Escondido. (See adv Escondido sec).
CENTRAL GARAGE and MACHINE SHOP, (Neal K Perkett), 1041 Columbia bet Court House and Santa Fe Depot. (See Back Cover and adv at Classified Garages).
EL CAJON MACHINE CO, THE, El Cajon. (See adv El Cajon sec).
ESCONDIDO GARAGE, Escondido, (See adv Escondido sec).
HILL ST GARAGE THE, Oceanside. (See adv Oceanside sec).

***Automobile Generators**

LA SHA J STANLEY, 1251-1257, 4th. (See right top lines).

***Automobile Insurance**

(See also Insurance Automobile)

AMERICAN INDEMNITY EXCHANGE, E L Kendall agt, 1027, 1st.

Automobile Lamps

Dick W R, 1159, 2d.
Pacific Radiator & Lamp Shop, 224 B.
San Diego Headlight Co, 1139 Market.

***Automobile Lamp Repairing**

PETERSON BROS (AUTO SHEET METAL WORKS) 848-850, 7th. (See left side lines and page 6).

Automobile Livery

Auto Rental Co, 526 Bway.
Bailey J W, 118 W Bway.
Black W B, 425 E.
Braden & Hopper, 1141, 5th.
Emery H R, 1152, 1st.
Kettering H E, 928 Bway.
McDaniel E W, Oceanside.
Remmert H H, 1020, 3d.
Southern Cal Stage Co, 238 Bway.
UNITED STAGES, 1059 3d, Tel Main 3366, Home 3646. (See classified Stage Lines).
U S Grant Hotel Auto Livery, Front and E.
White Star Motor Co, 1053 India.

Automobile Painters

Dell R E, Bway sw cor 16th.
Geier W M & Sons, 127 W Market.
Heinemann J W, 1401 E.
Horton M L, 825, 3d.

Mikels & Bradbury
Insurance
Liabilities
Loans
and
Real Estate
958 7th
Main 1716
Home 4120

American National Red Cross
San Diego Chapter
Headquarters
616 Southern Title Building
948 Third St.
Phone, Main 2048

The Companies Represented by KETTNER & SALMONS, THE INSURANCE MEN
Have loaned over half a million dollars in San Diego.
Pacific 244, Home 1344
Southern Title Building

CALIFORNIA COMMERCIAL COLLEGE

7TH, COR. BROADWAY

Automobile Painters (Continued

Horton & Son, 1023 University av.
Kidd & Krone, 925 J.
Laing O S, 930 Market.
Niemeyer H D jr, 1705 C.
Overshiner L P, 2244 Imperial av.
SANFORD MANUFACTURING CO, Columbia and C.
Schrader W E, 130 Ash.
Sheehan W J, 653, 13th.
SHEPP BOWMAN & STARR, 1859-1867, 5th, Tel Main 962.
Stiles E S, 452, 8th.
Wiedenbeck C F, 4132 University av

***Automobile Parts**

AUTO EXHIBIT & SUPPLY CO, (INC), 13th sw cor F. (See page 6).

***Automobile Polish**

PETERSON BROS (AUTO SHEET METAL WORKS) 848-850, 7th. (See left side lines and page 6).

***Automobile Radiators**

AUTO RADIATOR WORKS, 1159-63, 2d. (See page 52).
California Trailer & Radiator Co, 302, 18th.
Eastern Radiator & Lamp Shop, 1107 India.
PACIFIC RADIATOR & LAMP SHOP, 224 B.
PETERSON BROS (AUTO SHEET METAL WORKS) 848-850, 7th. (See left side lines and page 6).

Automobile Repairing

Adair J C, 1404 F.
Auto Electrical Equipment Co, 932, 8th.
CAMPBELL MACHINE CO, THE foot of 8th. (See left side lines and page 41).
CENTRAL GARAGE AND MACHINE SHOP (Neal & Perkett) 1041 Columbia bet Court House and Santa Fe Depot. (See Back Cover and adv Classified Garages).
Davis Bros. 319 West C.
E STREET AUTO SHOP, 221 West E bet Front and Union. (See adv).
Edwards & Dreyer, 1059, 9th.
French Auto Repair Shop, 1550 India.
Hoffman's Machine Shop, 1558 India.
Johnson Chas T Co, 218 B.
Lamb & Hinckley, 1735 C.
McBride A C, 640, 10th.
Obear J B, 1845 Logan av.
Paige Service Station, 319 West C.
PETERSON BROS (Auto Sheet Metal Works) 848-850, 7th. (See left side lines and page 6).
Picketts Jas, 1433 Market.
Roberts & Trinkle, 1051, 11th.
Rutherford C H, 1120, 1st.
San Diego Battery & Ignition Co, 217 B.
Shook A R, 563, 11th.
Simpson-Carlson Co, C nw cor 2d.
Wolf Gustav, 1479 Bway.

***Auto Repairing—Day and Night Service**

CENTRAL GARAGE AND MACHINE SHOP (Neal & Perkett) 1041 Columbia bet Court House and Santa Fe Depot. (See Back Cover and adv at Classified Garages).

Automobiles Second Hand

Mission Auto Exchange, 123 C.



LOUIS KIRSHBAUM HIGH GRADE LADIES' AND GENTS' TAILOR 414 B STREET

PHONES { Main 1532 / Home 4961

GRAND PRIZE 1899 FOR SUPERIOR TAILORING



B. A. Krosse Main 2678 J. R. Schenck

E STREET AUTO SHOP

FIRST CLASS REPAIR WORK

TOW CAR SERVICE DAY AND NIGHT

Night Phone, Ocean Beach 57-W

221 West "E" St., bet. Front and Union SAN DIEGO, CAL.

P. W. LAUREEN

221-224 American National Bank Bldg. 1007 5th TAILOR AND IMPORTER

F. W. BRADLEY CO.

FAMILY TRADE A SPECIALTY
TELS: HOME 1157, MAIN 157

Wholesale Wines and Liquors

Prompt Free Delivery

1058 FOURTH ST.

*Automobile Sheet Metal Works

PETERSON BROS (AUTO SHEET METAL WORKS) 848-850, 7th. (See left side lines and page 6).

*Automobile Storage

CENTRAL GARAGE AND MACHINE SHOP (Neal & Perkett) 1041 Columbia bet Court House and Santa Fe Depot. (See Back Cover and adv at Classified Garages).

LUSTED GARAGE, 907-917, 2d ne cor E (See page 6).

SONKA BROS GENERAL STORE, Lemon Grove. (See adv Lemon Grove sec).

Automobile Sundries and Supplies

Alderman W A, 730 B.
Auto Tire Co, 1303-7, 5th.
CENTRAL GARAGE AND MACHINE SHOP (Neal & Perkett) 1041 Columbia bet Court House and Santa Fe Depot. (See Back Cover and adv at Classified Garages).
Chanroux Eugene, Oceanside.
GAVIN-WILLIAMS CO, 1300, 5th cor A. (See page 6).
Goodwin R G, 935, 7th.
Huisveld W & Sons, 1169, 6th.
Kern C W, 3825, 5h.
Laursen J P, 1111 Market.
LUSTED GARAGE, 907-917 2d ne cor E. (See page 6).
McIntyre F W, 4178 University av E. S. D.
Smith H B, C nw cor 2d.
SONKA BROS GENERAL STORE, Lemon Grove. (See adv Lemon Grove sec).
Southern California Tire Works, 1171, 2d.
WESTERN AUTO SUPPLY CO, INC, 5th sw cor Ash. (See page 7).
Western Oil & Supply Co, 916 Bway.

Automobile Tire Filler

Tuffley Tire Tonic Co, 1318, 5th.

Automobile Tire Repairing

DALEY L V, 1656 India.
McHenry G A jr, 1044, 2d.

*Automobile Tire Vulcanizing

WESTERN AUTO SUPPLY CO, INC, 5th sw cor Ash. (See page 7).

Automobile Tires

Auto Tire Co, 1303-7, 5th.
Automobile Tire Co (Inc), 138 B.
Bertelsen & Roult, 1174, 3d.
CENTRAL GARAGE AND MACHINE SHOP (Neal & Perkett) agents for Goodyear Solid and Pneumatic Tires, 1041 Columbia bet Court House and Santa Fe Depot. (See Back Cover and adv at Classified Garages).
Fisk Rubber Co, The of New York, 202 B.
Goodrich B F Rubber Co, 229 B.
Goodyear Tire & Rubber Co, The, 1220, 3d.
Higgins & Shaw, 348 W Bway.
LUSTED GARAGE, 909, 2d. (See page 6).
NORWALK TIRES AND TUBES, Western Leather Supply Co, distributors 417-419-421 F.
PACKARD TIRE CO, 1044, 2d.
Savage Tire Corporation The, 936, 2d.
Thompson & Tilden, 266 B.
TIRE CONSTRUCTION CO OF SAN DIEGO, 136 B.
Tire Works The, 1548 Bway.
U S Rubber Co of Cal, 1133, 3d.
WESTERN AUTO SUPPLY CO INC, 5th sw cor Ash. (See page 7).

Automobile Tops

Pendleton C H & Son, 619, 7th.
SANFORD MANUFACTURING CO, Columbia and C.

*Automobile Towing—Night and Day Service

DIAMOND GARAGE, 645-653, 13th.

Automobile Trailer Manufacturers

California Auto Trailer Co, 1107 India.
California Trailer & Radiator Co, 302, 18th.
SANFORD MANUFACTURING CO, Columbia and C.

Automobile Trimming

Bay City Auto Trimming Co, 702, 2d.
Kizer C E, 717 Market.
SANFORD MANUFACTURING CO, Columbia and C.
Solomon Osias, 1133 Market.
Stiles E S, 425, 8th.

Barney & Barney

Insurance
Bonds, Loans
Liability
Compensation

PACIFIC MUTUAL LIFE INS. CO.

Scripps Bldg.
Rooms 207-209

Information Bureau

International Theosophical Headquarters

Point Loma
California

330
Broadway

U. S. Grant Hotel Bldg.

Near Entrance

CARPENTER'S, INC.

1036 6TH ST., NEAR BROADWAY
HOME 1030: MAIN 828

THREE FLOORS OF Commercial Stationery, Office Supplies, Filing Systems and Devices, Books, Fine Stationery and Engraving.

TOY DEPARTMENT ON THIRD FLOOR

John Burnham & Company
212-214 TIMKEN BUILDING
REAL ESTATE
LOANS
AND INSURANCE

The Campbell Machine Co.
MARINE-AUTO
AND
GENERAL REPAIRS
Foot of
8th Street

P. M. DAIRY ASS'N
Manufacturers and Distributors of
Purity Dairy Products
COTTAGE CHEESE
ICE CREAM
BUTTER
CREAM
MILK
KEFIR
12th & K Sts.
Phones
HOME 2034
SUNSET 3311

Automobile Trucks

Moreland Motor Truck Co, 1059 India.
Mulvey A D Truck Attachment Co, 501 West C.
SANFORD MANUFACTURING CO, Columbia and C.

*Automobile Washers

AUTO LAUNDRY, 1345, 1st.

Automobile Windshields (Built and Repaired)

PETERSON BROS (AUTO SHEET METAL WORKS) 848-850, 7th. (See left side lines and page 6).

*Automobile Wrecking

AUTO EXHIBIT & SUPPLY CO (INC), 1323, 1st. (See page 6).
E STREET AUTO SHOP, 221 W E bet Front and Union. (See classified Automobile Repairing).
Holland Sam, 1130, 2d.
Southern Auto Wrecking Co, 1515 India.

Automobiles

Anthony Earle C (Inc), 208 C and 1101,2d.
Auto Car Sales & Service Co, 124 C.
AUTO EXHIBIT & SUPPLY CO (INC), 1323, 1st. (See page 6).
Brentner & McCabe, 1132, 1st.
CAMPBELL MACHINE CO THE, foot of 8th. (See left side lines and page 41).
CHALMERS MOTOR CARS, Tefft Motor Car Company distributors, 1143-1147, 2d. (See adv. opp page)
CHEVROLET AGENCY, J W Leavitt & Co agents, 347 West Broadway.
Chula Vista Auto Co, Chula Vista.
Davies Overland Co, 1437-53 Bway.
Day Horace B Co, Front se cor B.
DENBY TRUCKS, Tefft Motor Car Company distributors, 1143-1147, 2d (.See adv. opp. page).
Fleming J W, 1605, 5th.
GARTON E REX, El Cajon. (See adv El Cajon sec).
Hanna L J, 123 C.
Haynes Automobiles, 1141, 1st.
Leavitt J W & Co, 347 West Broadway.
Lord Motor Car Co, 1125, 1st.
McCaddon J A, 1129, 2d.
McKnight John F, 16th and Bway.
MARMON AUTOMOBILES for sale by The Campbell Machine Co foot of 8th. (See left side lines and page 41).
Maryland Auto Sales Co, 741 F.
Metz Agency, 868, 16th.
Naylor F B, W Bway nw cor Union.
Nichols C E Motor Co, 742 B.
PACIFIC KISSEL KAR BRANCH THE, Kissel Kar, Kissel Trucks, Federal Trucks, Briscoe's and Fords on terms, Broadway se cor State.
Pacific Motor Sales Co (Inc), Bway sw cor State.
Padgett & Johnson, 1143, 2d.
PETERSON BROS (AUTO SHEET METAL WORKS) 848-850, 7th. (See left side lines and page 6).
PIERCE ARROW AUTOMOBILES for sale by The Campbell Machine Co, foot of 8th. (See left side lines and page 41).
PRICE MOTOR CAR CO, 2d sw cor E. (See page 7).
Riley H D Co (Ford Agents), 4162 University av E. S. D.
San Diego Motor Co, 347 W Bway.
Sarsfield M L, 3d se cor B.
Saxon Co of San Diego, B se cor 3d.
SHAW W EDWARD, 1141, 1st. (See page 7.)
SCRIPPS-BOOTH AUTOMOBILES, W Edward Shaw distributor 1141, 1st. (See page 7).
Sedlacek & Son, 1807, 5th.
Shaw A B, 1224, 39th.
Silver I G, 904 National av, National City.
Sinclair's Ford Agency, 1040, 1st.
Smith W S & Co, 1965, 5th.
Southern Motor Co, 1803, 5th.
STUDEBAKER AGENCY, Bway sw cor 16th.
SUN LIGHT SIX MOTOR CARS. Price Motor Car Co agts for San Diego Co, 2d sw cor E. (See page 7).
Tarr E G, 725 National av, National City.
TEFFT MOTOR CAR CO, 1143-1147, 2d (.See adv. opp. page).
Winton Motor Cars, 1617, 5th.
Wisdom & Co, 1473 Bway.
Young & Rea, 335 W Bway.
Zimmel Motor Car Co, 1128, 1st.


HOTEL CHURCHILL
AMERICAN AND EUROPEAN
NINTH AND C STREETS
ALL OUTSIDE ROOMS
ABSOLUTELY FIREPROOF
GEORGE L MAYNE, MANAGER

If it's building material you want, see **THE DIXIE LUMBER AND SUPPLY CO.**
WE SELL EVERYTHING TO BUILD ANYTHING
BOTH PHONES UNIVERSITY AVE. AND OHIO ST.

Chalmers Motor Cars
Denby Trucks
Tefft Motor Car Company
INCORPORATED
LEWIS M. TEFFT, President
Phones: Main 4863; Home 4864 1143-1147 SECOND ST.

HOME 1430 MAIN 2997

BROWN OPTICAL CO.
BROKEN LENSES DUPLICATED
1011 FIFTH STREET
AMERICAN NATIONAL BANK BUILDING

***Aviators**

MEYERHOFFER OVAR SIGURD THORSTEN, 735 W Market, ft of Market. (See page 4).

***Awnings and Tents**

MUEEHLISEN TENT & AWNING Co INC, 755, 4th. (See right side lines and page 49).

Badges —Convention and Fraternal

CALIFORNIA STAMP CO INC, 222 C. (See page 47).

Bakeries—Retail

Anderson C T, 956 Orange av, Coronado.
Atwater C H, 1018 Market.
Brissonneaud Paul, Chula Vista.
Cantwell W C, 1873 Bacon, Ocean Beach.
Chappel Liffey, 2418 K.
Colville T S, 4077 University av, E. S. D.
Cramer G W, 1955 Julian av.
Dent S A, El Cajon.
Fallbrook Bakery, Fallbrook.
Faust Frank, 3720 McKinley av.
Fay F A, 7864 Girard av, La Jolla.
Fornaca Bros, 2828 National av.
Hamilton's Inc, 6th sw cor C.
Hartung O G, Lakeside.
Heller's Bakery, 1813 E.
Home Bakery, 1222, 4th.
Hostetter Saml, Oceanside.
Hunefeld C A, 1833, 7th av, National City.
Ideal The, 2241 Columbia and 1264, 1st.
Kuhlken & Weber, 733 Bway.
Lakeside Bakery Co, Lakeside.
Mackey J C, 633 Bway.
Martin E N, Escondido.
Mason A J, 1545, 5th.
Maxfield O P, 950 S 26th.
Merritt Baking Co, 3027 University.
Mikedis Bros, 1247 Market.
Murphy J F, Oceanside.
National Baking Co, 28 E 8th, National City.
Petersen Peter, Chula Vista.
Pinkston C E, 1470 Market.
Pohl Catherine Mrs, 446 Ash.
Quality Bakery, 2676 Imperial av.
St Clair O L, 2103 Logan av.
Schweickhardt F W, Escondido.
SNOWFLAKE BAKING CO, 701 16th. (See right bottom lines and page 8).
Taix Ernest, 1546 India.
Thomas & Hallstrom, 829 Bway.
Tonini Chas. 7643 Fay av, La Jolla.
United Baking Co, 204, 17th.
Wilkinson G P, 546 University av.
Winter J W, 1725 I.

Bakeries—Wholesale

Barker's Bakery, 3864 Vermont.
Drown F E, 321 Robinson av.
Globe Mills Bakery, 1463 University.
Hamiltons Inc, sw cor India & A.
SNOWFLAKE BAKING CO, 701 16th. (See right bottom lines and page 8).
Southern California Bakery, 129, 14th.

Bands and Orchestras

Conservatory Orchestra, 1630, 5th.
NACHBAUR'S DANCE ORCHESTRA, F Ernest Nachbaur Leader, 1665 Union, Home Phone, 3698.
San Diego Symphony Orchestra Inc, 1434, 5th.
Shaw Robt, 3890 Eagle.
Webster C K. 432 C rm 26.

ALLEN'S MILK
Producers and Distributors of
PURE MILK
FAMILY TRADE OUR SPECIALTY.
ALLEN'S DAIRY
RURAL No. 2
ALLEN'S CREAM

SMITH, MURPHY & RANDALL FUNERAL DIRECTORS
PHONES MAIN 139. HOME 1139
N. W. COR. SIXTH AND CEDAR

H. A. CAMERON CO. GENERAL INSURANCE, BONDS LOANS, RENTALS, REAL ESTATE
THE OFFICE OF EFFICIENCY
531 UNION BLDG. PHONES MAIN 4953, HOME 1788

Johnson-Saum Company
FUNERAL DIRECTORS
+
LADY ASSISTANT
+
N. W. Cor. Fourth & Ash
+
TELEPHONES SUNSET, MAIN 158 HOME 1158


Emma Egbert Williams Manager
HEBRON HOME
For Aged People
(Incorporated)
Undenominational, established by Emma Egbert Williams, 22 years experience in caring for aged people.
1825 NEWTON AVE.
PHONES HOME 3255 MAIN 3869
SAN DIEGO, CAL.

*Bank and Office Fixtures

SCHIEFER & SONS, 8th se cor J. (See page 48).

*Bank Equipment

FIELD H D SAFE CO INC, 724 E.

Banks

AMERICAN NATIONAL BANK OF SAN DIEGO (Consolidated with First National Bank after Sept. 1st), 5th ne cor Broadway. (See front cover and page 9).

BANK OF COMMERCE & TRUST CO, 5th sw cor E. (See bottom lines and pages 10 and 13).

BANK OF COMMERCE & TRUST CO (Branch), Orange av cor Park pl, Coronado.

Bank of Coronado The, orange av cor Loma dr, Coronado.

BANK OF LA MESA, La Mesa, Cal. (See adv La Mesa sec).

CITIZENS' COMMERCIAL BANK, Fallbrook, Cal. (See adv Fallbrook sec).

CITIZENS' SAVINGS BANK OF SAN DIEGO, 1040, 5th.

CUYAMACA STATE BANK, El Cajon. (See adv El Cajon sec).

East San Diego State Bank, 4199 University av, E. S. D.

ESCONDIDO NATIONAL BANK, Escondido. (See adv Escondido sec).

ESCONDIDO SAVINGS BANK, Escondido. (See adv Escondido sec).

EL CENTRO NATIONAL BANK, El Centro, Cal.

First National Bank, Escondido.

FIRST NATIONAL BANK, Oceanside, Cal. (See adv Oceanside sec).

FIRST NATIONAL BANK OF SAN DIEGO, 5th nw cor E. (After Sept 1st address 5th ne cor Bway).

HOME SAVINGS BANK OF ESCONDIDO, Escondido.

MERCHANTS NATIONAL BANK OF SAN DIEGO, 5th sw cor Broadway. (See page 11).

NATIONAL CITY STATE BANK, 812 National av, National City. (See adv National City sec).

PEOPLES NATIONAL BANK, 741 National av, National City. (See adv National City sec).

PEOPLES STATE BANK, Chula Vista. (See adv Chula Vista sec).

SAN DIEGO SAVINGS BANK, THE, 5th ne cor E. (See page 11).

SECURITY COMMERCIAL & SAVINGS BANK, 5th nw cor F.

SOUTHERN TRUST & COMMERCE BANK, "San Diego's Million Dollar Bank." (See bottom lines and pages 10 and 13).

SOUTHERN TRUST AND SAVINGS BANK, U S Grant Hotel Bldg Broadway nw cor 4th, Branch La Jolla. (See bottom lines and pages 10 and 13).

State Bank of Ramona, Ramona.

UNION NATIONAL BANK, THE, Broadway se cor 6th. (See backbone and page 14).

U S POSTAL SAVINGS BANK, Post Office, Federal Bldg.

UNITED STATES NATIONAL BANK Broadway at 2d. (See page 8).

University Avenue Bank, University av nw cor 6th.

Barber Supplies

Stephens & Dickinson, 1108, 4th.

Barbers

Anderson S J, 4167 University av, E. S. D.
Ayala R J, 446 W Bway.
Baker B R, 726 F.
Barker A R, 1023, 7th.
Baker G M, Escondido.
Baxter F W, 708 Market.
Becker Jos, 3006 Ivy.
Beckett W H, Chula Vista.
Beck & Camp, 823, 4th.
Berg A J, Descanso.
Blase Ernest, 424 E.
Bobu John, Golden West Hotel.
Boensch Herman, Nestor.
Borell A E, 3863½, 5th.
Brenner J J, El Cajon.
Brown W F, 4670 Park blvd.
Burge J R, 1123 Orange av, Coronado.
Burt Clarence, 724 National av, National City.
Butterfield Oliver, 2590 Imperial av.
Carter E W, 544 W Bway.
Chellis J T, Oceanside.
Collins C M, 2125 Logan av.
Conrad Geo, Lakeside.
Cotral J G, 124 Bway.
Cowden M V Mrs, 816, 3d.
Damond Frank, 548, 16th.
De Sylva Eugene, 4125 University av, E. S. D.
Dick E H, 1034, 3d.
Dodson P H, 340 E.
Doughty G H, 126 W Bway.

VICTOR CEMENT
J. S. SCHIRM COMMERCIAL CO.
LIME, CEMENT, BUILDERS' SUPPLIES FOURTH AND K STREETS

NEARPASS' SEED STORE
BOTH PHONES **522 SIXTH STREET**
THE LEADING SEED HOUSE IN SAN DIEGO—Established 1897
Agents for CYPHERS Incubators

Eisenhauer Jos, 1151, 28th.
Escher Leo, Escondido.
Evans W E, 520 E rm 209.
Frick I H, 116 B.
Garcia P R, 659, 5th.
Gillen M B, 1412, 5th.
Goldstone Saml, 907, 7th.
Graham Henry, 1164, 4th.
Griffin J H, 566, 3d.
Grizzle J D, 3868, 5th.
Gross H W, 318 C.
Guyette W E, 526 E.
Hale J F, 1050, 4th.
Harned Thos, 3851 University blvd.
Haskins W E, Escondido.
Hay W F, 519 G.
Hayes C W, 2988 Imperial av.
Headquarters Barber Shop, 801, 5th.
Hemsley Chas, 2009 Logan av.
Hinman B L, 1061, 4th.
Hobbs Richd, 518 I.
Howard Thos, 1210, 5th.
Hoyer Adolph, 559, 5th.
Hyers F C, 427 Bway.
Ingram A W, 772, 4th.
Isais L R, 1912 India.
Jensen A J, 810, 4th.
Johnson Jas, 417 I.
Kaita Y, 407 Market.
Kanagy & Fasano, 1164, 3d.
Kelley A S, 3885 Pauly av, E.S.D.
Kern G A, 536 Market.
Kimball E P, 933 Market.
Koeppel J E, 834 Bway.
Kuhnert C R, 2645 Adams av.
Larson John, 822, 8th.
Lawrence A A, 615 W Bway.
Loesch P W, 137 W Bway.
Lund Fredk, 623 Bway.
Lynch Bros, 1052, 3d.
McCracken E H, 535 F.
McClellan L D, 1517, 30th.
McClellan T A, 860, 6th.
McCoy Thos, El Cajon.
McGirk & Millburn, 964, 6th.
McNabb Sidney, 1132, 2d.
Maiser A H, 5075 Newport av, Ocean Beach.
Mamiya Y, 500, 3d.
Marcot Morris, 644, 5th.
Maryland Hotel Barber Shop, 634 F.
Matsuo R, 528, 5th.
Maybee Wm, 1330 India.
Miller C W, 816 Bway.
Miller J S, 1140, 6th.
Moak A W, 925, 4th.
Moore D O, Escondido.
Moore Thos, 654, 4th.
Mortimer C S, 305 E.
Nagata Y, 534 I.
Neitz H J, 1223 Orange av, Coronado.
Nelson Peter, 416 G.
Nye N T jr, 708 Market.
Ogino Chugo, 545, 5th.
Olson Anthon, 1613 W Lewis.
O'Neal F S, Escondido.
Parker H M, 145 West F.
Perman Jos, Chula Vista.
Phelps H G, 624 E.
Pickering Richd, Oceanside.
Pierson Noy, 201 Market.
Polarck Frank, 2969 University av.
Popham F K, Jacumba.
Powell Frank, El Cajon.
Pueschel W R, 942, 5th.
Ratzlaff John, Escondido.
Ray Quon, 319 Market.
Richards Albt, basement 1007, 5th.
Rockett J W, 858, 4th.
Russ Geo, 465, 5th.
Russell Louis, 1454 Market.
Sagawa S, 414 I.
San Diego Hotel Barber Shop, basement San Diego Hotel.
Sanford W R, 1466 India.
Shitterer Herman, 540 F.
Scott W H, Oceanside.
Seaton J E, 1314 Market.
Sholes J F, 4614 Park blvd.
Simmons & Zahler, basement U S Grant Hotel.
Sinclair W F, 1252, 1st.
Smith J S, 2818 National av.
Snyder W E, Hotel Del Coronado, Coronado.
Steffin Roy, Julian.
Stein R E, 133 Orange av, Coronado.
Stevenson E O, 1425 K.
Swanson John, 2994 National av.
Takahashi H M, 509, 5th.
Tanner I H, 7865 Girard, La Jolla.
Teuber Wm, 1445 University av.
Thill Andw, Oceanside.
Todd W J, 1528 K.
Tossell W F, 639 Market.
Tower F M, 1010 Prospect, La Jolla.
Trumble E S, 306 Market and 611, 3d.
Varni Matthew, 538, 4th.
Weidner Adam, 530, 5th.
Weisbrod Fredk, 841 Bway.
Williams W T, 415 F.
Winter G J, 3981 Goldfinch.
Zakowski John, 821, 3d.
Zimmer, Burns & Lucore, 210 Bway.
Zink W E, 426 Bway.

AETNA
Life, Accident, Etc.
G.et
A.etna-ized
BY
GIST
INSURANCE SERVICE
GILMAN A. GIST
202 Owl Bldg.
MAIN 188

Frye & Smith
Print This Directory
856 Third St.
San Diego

IT'S **OUR BUSINESS** TO MIND **YOUR BUSINESS**
919 SIXTH STREET SAN DIEGO **MASTEN & KENDALL** SALES RENTALS INSURANCE
REFERENCE: ANY BANK OR TRUST COMPANY
PLACE THE MANAGEMENT OF YOUR PROPERTY IN OUR CARE

S. W. GRIER CO. INC.
102-4 Broadway PHONES: PACIFIC 2615; HOME 3280
SURETY BONDS
GENERAL INSURANCE
BUILDING LOANS

There's a Reason
The Pacific Mutual Life Insurance Co. issues One Accident Policy Every Minute, Sixty Every Hour
ASK W. S. NEAL
625 E ST.

PETERSON BROS. AUTO SHEET METAL WKS
Wrecked Auto Bodies and Radiators Repaired
PETERSON BROS.
AUTO SHEET METAL WORKS
See Page 6

*Baseball Goods

SAN DIEGO CYCLE & ARMS CO, 417 E. (See back cover).

Baths

Creelman L A, 601 Imperial av.
Hotel Del Coronado Bath House Ocean Front s of hotel, Coronado.
Johnson P C, ft of 5th.
Johnson Victoria Cable st pier, Ocean Beach.
Kyle L C Mrs, ft of 5th.
La Jolla Bath House, 1160 Coast blvd, La Jolla.
LOS BANOS (BATH HOUSE), 735 W Broadway opp Santa Fe Station.
Ocean Beach Bath House, Abbott nw cor Newport.
Stratford Inn Bath House, Del Mar.

Baths-Turkish

U S Grant Hotel Turkish Baths, basement U S Grant Hotel.
Good C E, 920, 4th.

*Battery Charging

LA SHA J STANLEY, 1251-1257, 4th. (See right top lines).

*Battery Works

LA SHA J STANLEY, 1251-1257, 4th. (See right top lines).

Beaver Boards

J S Schirm Commercial Co agts, 4th sw cor K.

Bed Manufacturers

Holmes Disappearing Bed Co, 3935, 5th.

Beekeepers' Supplies

STILES POULTRY SUPPLY CO, 643-649 G. (See right top lines and page 44).

*Beeswax

STILES POULTRY SUPPLY CO, 643-649 G. (See right top lines and page 44).

*Beveled Glass

SAN DIEGO ART GLASS WORKS, 847, 7th. (See Classified Art Glass).

Bicycle Repairs

Farmer C G, 1320 Market.
Robinson A J, 825, 3d.
Robinson G L, 1260 University av.

*Bicycle Sundries

SAN DIEGO CYCLE & ARMS CO, 417 E. (See back cover).

Bicycles

Anakin A E, 934 Bway.
Casty R C, 2565 Imperial av.
Crow J M, 2265 Logan av.
McCan C W, 935 Wall, La Jolla.
Moore H R, 729 Bway.
Oliver & Davis, 512 University av.
SAN DIEGO CYCLE & ARMS CO, 417 E. (See back cover).
Thomas F K, 647 Market.
True F S, El Cajon.
Walton E D, Fallbrook.
Weisser J N, 1006 National av, National City.

*Bill-board Advertising

McCLINTOCK CO, Broadway se cor India. (See page 43).
STUTTZ GEO F, 119 West A. (See page 43).

*Bill-posters

McCLINTOCK CO, Broadway se cor India. (See page 43).
STUTTZ GEO F, 119 West A. (See page 43).

Billiard Parlors

Aldrich J F, 1716, 7th av, National City.
Anderson C M, 4163 University av.
Arganoza Manuel, 832, 4th.
Arriola P F, 309 Market.
Attolico & Demacina, 415 Market.
Boggeln F E, 1219 Orange, Coronado.
Brenner John J, El Cajon.
Callison Della Mrs, 1130 Bway.
Campdoras F R, 1052, 4th.
Cespedes D B, 544, 5th.
Collins & Straub, 509 F.
Demacina Guy, 415 Market.
Feld Valentine, Escondido.
Feliz E M, 544, 5th.
Gunning Frances Mrs, 2111 Abbott, Ocean Beach.
Hatago F, 541, 5th.
Holdrige M G, 5089 Newport av, Ocean Beach.
Hyatt S D, 621, 6th.
Jayne J L, 4148 University av, E.S.D.

SOUTHERN TRUST
SAN DIEGO'S MILLION DOLLAR BANK
G. A. DAVIDSON, PRESIDENT

CHAS. R. McCORMICK LUMBER CO.
Wholesale and Retail Dealers BOTH PHONES
MAIN OFFICE: FOOT OF 24TH ST.
CITY OFFICE: 923 3RD ST., COR. PLAZA

Johnson Cigar Co, 740, 5th, 927, 4th and 1034 1-2, 3d.
Johnson W C, 1804, 7th av, National City.
Kroff R G, 223 West G.
Kubo J, 516, 5th.
Lauhon W E, 1029, 2d.
Lowe W C, La Mesa.
McCoy Thos, El Cajon.
Moore D O, Escondido.
MORNINGSTAR BILLIARD ACADEMY, basement Union bldg, Bway at 3d.
Northrup J R, 15 W 8th, National City.
Pfister Matthew, 520, 5th.
Powers J J, 1229 Orange av, Coronado.
Rice E L, Fallbrook.
Robinson Jos, 542, 3d.
Rogers E J, 3r av nr F, Chula Vista.
Rolfe & Ludlow, Oceanside.
Rose Bros, 1164, 4th.
Sakos & Co, 661, 5th.
Schutte Aug, Escondido.
Stone F C, 1813 Adams av.
Stumpf F W, 815, 4th.
Suizuki Yienosuke, 308 Market.
Sylvester Bros, 219 C.
Trotter & Hosp, Oceanside.
U S Grant Hotel Billiard Hall, 1028, 4th.
Uyeji T, 527, 5th.
Vaughn J H, 534 Market.
Von Schlick R H, 3823, 5th.
Welker E E, La Mesa.
White J L, 951, 4th.

Birds.

Birch J H, 614 F.
SAN DIEGO BIRD STORE, 1194, 6th.

Blacksmiths.

Bandy Thos, Escondido.
Barce W W, Jacumba.
Bennett A L, 929 University av.
Blanchard Saml, Miramar.
Bottroff C H, Santee.
Coleman W F, Boulevard.
Creelman F A, Ramona.
Dahlquist P E, Otay.
Davis F E, 203 G.
Dickerson Elmer, Escondido.
Dobson Edwin, 127 Market.
Ebel Peter, Escondido.
EL CAJON MACHINE CO, El Cajon. (See adv El Cajon sec.)
Gleghorn R J, Santa Ysabel.
Hall John D, San Marcos.
Howatt W A, 602, 4th.
Johansen S P, Oceanside.
Kavalec Steven, Boulevard.
Lyons J H, 2841 University av.
McGraw J A, 315 Ash.
McKinney S L, La Mesa.
Murphy & Corkill, Oceanside.
Owen A G, Lemon Grove.
Peters N A, Jamacha.
Peterson P T, Escondido.
Pfanstiel B F, 4029 Van Dyke av, E. S. D.
Phillips W. F.
Schaaf F K, Chula Vista.
Serabia J J, 940 K.
Shupe W J, 515 University av.
Stang Otto, 1741, 7th av, National Citty.
Stearns C W, Escondido.
Summers J E, Pala.
Tooley J S, 1541 India.
Vossbeck H J, 554, 8th.
White W J, Encinitas.
Wilcox A H, Fallbrook.
Williams G L, La Mesa.
Willis Bros, 202, 14th.

Blacksmiths' Supplies.

WESTERN METAL SUPPLY CO, 7th ne cor L.

*Blank Book Manufacturers.

(See also Bookbinders.)
ROSS & GEORGE, 860, 3d. (See page 15.)

Blue Printing.

Otis H G, 533 F.
STOKES RODNEY CO, 858, 3d. (See page 5.)

Boarding Houses.

Christy L E Mrs, 841, 2d.
Cothran D C Mrs, 1065, 15th.
Dexter Alice, 1118 Front.
Guerney L G Mrs, 2167, 5th.
Kling L A Mrs, 1332 C.
Laybaugh The, 1280, 12th.
Lovejoy E M Miss, 540 Laurel.
Maxwell W P, Tia Juana.
Ogden J E, Chula Vista.
Phelps F G, 3d av bet 2d and 3d, Chula Vista.
Simkins E M Miss, 1922 Bway.
Thompson J T Mrs, 1861, 3d.

Boat Builders.

CAMPBELL MACHINE CO THE, foot of 8th. (See left side lines and page 41.)


MUEHLEISEN TENT AND AWNING CO.
Manufacturers of
Tents Awnings and Covers
Flags, Sails and Camp Furniture
753-755 Fourth Street
Both Phones

Office Buildings
With their tenants see Pages 17-19

AND COMMERCE BANK
COMMERCIAL ACCOUNTS AFFORDED
SPECIAL FACILITIES AND SERVICE

Hartwell Electric Co.
955 SIXTH STREET
Motors and Dynamos
Sold, Rented
and Repaired

HOME 4328
PACIFIC 1478

ROOD-PETERS COMPANY
Real Estate
Loans and
Investments

909 Seventh
Street
San Diego
Cal.

American
National
Red
Cross

San Diego
Chapter

Headquarters
616 Southern
Title Building

948 Third St.
Phone, Main 2048

Boat Builders (Continued)

Goularts M S, Bay Front foot of Grape.
San Diego Marine Construction Co, foot of Sampson.
Telson Christian, 1415 Atlantic.
Union Engineering & Shipbuilding Co, Chula Vista.

Boat Houses.

Crescent Boat House, ft of W Bway.
Hotel del Coronado Boat House, Glorietta Bay, s of Hotel del Coronado.
Naylor E H, 1904 Atlantic.
Paulson J M, ft of 5th.
Star Boat House, ft of Market.
Star & Crescent Boat Co, ft of W Bway.

Boilermakers.

Milligan Andw, 1729 Newton av.
Rees Boiler Works, 840 W Ash.

Bonds.

BURNHAM JOHN & CO, 212-214 Timken Bldg 861, 6th. (See left top lines and page 46.)
CAMERON H A CO, 421 Union Bldg 235 Broadway. (See left top lines and page 32.)
FIDELITY & DEPOSIT CO OF MARYLAND, Barney & Barney agts, 207-209 Scripps Bldg 525 C.
GRIER S W CO INC, 102-104 Broadway. (See left top lines and classified Insurance Agents).
KENDALL E L, 1027, 1st. (See front cover and page 31).
McMURTRIE LEIGHTON, 1202, 3d, McMurtrie Bldg. (See left top lines and page 35).
MARYLAND CASUALTY CO OF MARYLAND, Barney & Barney agents, 207-209 Scripps Bldg 525 C.
OESTING CHARLES W, 241-243 Spreckels Bldg 121 Broadway (See front cover and page 36).
Pearson Wilbert, 909, 7th.
Quirk Bros, 1148, 3d.
Smith J A, 861, 6th rm 319.
Vreeland B H & Company, 703-704 American National Bank Bldg 1007, 5th.

***Bonds—Surety.**

BARNEY & BARNEY, 207-209 Scripps Bldg 525 C (See right side lines and page 31).
PEARSON COMPANY INC, 909, 7th.

Bookbinders.

Nolan E F, 118 F.
ROSS & GEORGE, 860, 3d. (See page 15).
Schiller Rudolph, 127 F.

Books and Stationery.

CARPENTER'S BOOK STORE, 1036, 6th (See right bottom lines and page 48).
Dolph & Cooper, 1142, 6th.
Griest N L, 532 F.
Occult Book Shelf, 955, 8th.
Packard's Book Store, 831, 6th.
Stephens F A, 1036, 4th.
Turnbull Coulson, 955, 8th.
Webster's Book Store, 945, 8th.

Bootblacks.

Bagiakas Jas, 332 C.
Bazotte Geo, 428 F.
Bruno Patsi, 884, 6th.
Butler Wm, 611 Bway.
Constantino John, 644, 5th.
Courtney W H, 1134, 4th.
Dasinti Frank, 210 Bway.
Kasis Jas, 549, 5th.
McDonald Wm, 648, 4th.
Martin Wm, 1004 Prospect, La Jolla.
Mitchell John, 122 Bway.
Papas Alex, 525 E.
Pappas & Psaros, 426 Bway.
Reinero Robt, 3823, 5th.
Rutledge M G, 1028, 4th.
Sarpolis Geo, 427 Bway.
Shimponis Gus, 436 Bway.
Smith J G, 1034, 3d.
Stevens N A, 830, 3d.
Tacoballis Michl, 425 E.
Vaughn C A, 925, 4th.

Boots and Shoes.

(See Shoes).

Bottlers.

Distilled Water Co The, 115, 8th.
Rex Bottling Co, 2445 Imperial av.

Bowling Alleys.

Mebach Fran,k, Oceanside.
Lauhon W E, 1029, 2d.

Box Manufacturers—Wood.

Federal Box Co, 1415 Crosby.

GEORGE F. OTTO
FLORIST and NURSERYMAN
NURSERY, 35TH AND NATIONAL AVE. PHONE MAIN 7086
FLORAL DEPOT COR. SIXTH AND B
PHONE { MAIN 759 / HOME 1207

CHAS. F. O'NEALL
943 6TH ST. Phones: Home 3590, Main 252
LOANS
REAL ESTATE
FIRE INSURANCE

***Brass Signs.**

CALIFORNIA STAMP CO, Inc, 222 C (See page 47).

***Brazing.**

METAL WELDING WORKS, 1608 Broadway.

Brewers.

Mission Brewing Co, Handcock blvd and Harasthy.
SAN DIEGO CONSOLIDATED BREWING CO, 32d and Bay Front.

Brewers' Agents.

San Diego Wholesale Co, 268, 5th.

Brick Manufacturers.

Hercules Cement, Stone, Brick & Tile Co, 1910 Logan av.
ROSE CANON BRICK CO, 411 E.
Tracy Brick & Art Stone Co, Chula Vista.
Union Brick Co, office 731 West F, yards Rose Canyon.

***Brick—Pressed and Common.**

BAILEY W J CO, Inc, 608 West G nw cor Arctic (See page 16).
DIXIE LUMBER & SUPPLY CO, University av and Ohio (See right top lines and page 40).
SCHIRM J S COMMERCIAL CO, 4th sw cor K (See left bottom lines and page 16).

Brokers.

Henry J A, 953, 8th.
Jorres G W, 1015, 1st rm 508.
McMURTRIE LEIGHTON, 1202, 3d, McMurtrie Bldg (See left top lines and page 35).
Prentice Geo G & Co, 1020, 4th.

Brokers—Customs.

MARTINEZ M & CO, 768 State.

Brokers—Merchandise.

Graham Wilfred Co, 1015, 1st rm 609.
Linwood Harry Co, 1015, 1st rm 609.
Mershon J D, 459, 6th.
Williams J W, 330, 7th.

Brokers—Stocks and Bonds.

PRENTICE GEO G & CO, 1020, 4th.

Broom Manufacturers.

Hauser Jacob, RFD 3 Box 100.
San Diego Broom Wks, 244, 5th.

***Builders.**

GERARD HARRY J, 848, 6th (See page 22).
PACIFIC BUILDING COMPANY, 334-338 C.
WURSTER CONSTRUCTION CO, 654 Spreckels Bldg 121 Broadway, phone Main 450, Los Angeles office 802 Central av. (See right bottom lines and page 22).

***Builders' Hardware.**

HOMELAND BUILDING CO, 25 E 8th, National City (See adv National City section).
KONRAD WM HARDWARE CO, 4177 University av, East San Diego (See adv Classified Hardware).

***Builders' Supplies.**

HOMELAND BUILDING CO, 25 E 8th National City (See National City section).
Reinemund Frank, 1015, 7th.

Building and Loan Associations.

FIDELITY BUILDING & LOAN ASSOCIATION, S W Grier Co, Inc, agts, 102-104 Broadway.
SAN DIEGO BUILDING & LOAN ASSN, 759, 6th.
Silver Gate Building & Loan Assn, 411 E.

Building Companies.

FEDERAL BUILDING CO, 303 American National Bank Bldg, 1007, 5th (See page 17).

Building Materials.

BAILEY W J CO, Inc, 608 West G nw cor Arctic (See page 16).
BENSON LUMBER CO, Bay Front foot of Sigsbee (See front cover and page 40).
BENTON ROOF CO, 250-260, 5th (See page 16).
DIXIE LUMBER & SUPPLY CO, University av and Ohio (See right top lines and page 40).
HOMELAND BUILDING CO, 25 E 8th, National City (See adv National City section).
INDEPENDENT SASH & DOOR CO, W Market ne cor State.



GEORGE N.
PEPPER
General Insurance Bonds
212-213-214 Central Mortgage Building
Main 1769

Write Us for Mailing Lists
Any Trade or Profession Here or Anywhere
=
San Diego Directory Company

TIP-TOP AND KLEEN MAID BREAD
MANUFACTURED BY SNOWFLAKE BAKING CO.
HOME 1047 MAIN 47
SOLD BY ALL GROCERS

LEIGHTON McMURTRIE
1202 3d, McMURTRIE BLDG.
FINANCIAL CORRESPONDENT PENN MUTUAL LIFE INS. CO.
INVESTMENT BONDS
INSURANCE
MORTGAGE LOANS

W. B. Walton
Jewelry
Manufacturing
Designing
Repairing
Genuine
Stones
Watch
Repairing
Moderate
Prices
1021 4th St.
Just north of
Owl Drug Store

Naylor Gem Co.
Jewelers
Miners and
Cutters of
Precious
Stones
We have our own mines of Tourmaline, Beryl, Turquois, Hyacinth and Garnet
330 Broadway
U. S. Grant Hotel

Building Materials (Continued)

McCORMICK CHAS R LUMBER CO, 1955 Colton av.
Panama Lumber Co, Inc, 4021 University av, E. S. D.
RUSS LUMBER & MILL CO, 1st sw cor I (See front cover).
SAN DIEGO LUMBER CO, 6th sw cor L (See page 39).
SCHIRM J S COMMERCIAL CO, (Inc), 4th sw cor K (See left bottom lines and page 16).
Star Builders' Supply Co, 352, 6th.

Buildings.

AMERICAN NATIONAL BANK BUILDING, 1007, 5th ne cor Broadway (See page 17).
McKOON BLOCK & BROADWAY HALL, Broadway ne cor Columbia.
SPRECKELS BUILDING s s Broadway bet 1st and 2d (See page 18).
UNION BUILDING, s s Broadway bet 2d and 3d (See page 19).

Business Colleges

CALIFORNIA COMMERCIAL COLLEGE, P M Johnson Bldg, 1023, 7th (See left top lines and Classified Schools).

Butter and Eggs.

L'Etoile Pierre, 1511 Felton.
PRODUCERS' MUTUAL DAIRY ASSN, K nw cor 12th (See left side lines and page 31).

***Butter—Wholesale.**

DELTA CREAMERY CO THE, 536 West C (See classified Creameries).

Button Lath.

Schirm J S Commercial Co, agts, 4th sw cor K.

Button Manufacturers.

Elite Button Co, 1058, 6th.
Modern Button Co, 725 Bway.

***Buttons and Button Holes.**

ROSENFELD'S ELITE BUTTON CO, 1058, 6th (See page 20).

Cabinet Makers.

Drumhill Wm, 832½, 3d.
Franzen W F, 637, 9th.
Fridley J W, 362, 5th.
Hatch F M, 672, 4th.

Cafeterias.

Holland & Wheeler, 7925 Girard av, La Jolla.
Kimpton J E, 4219 Park blvd.
La Palma, 1033, 2d.
Lenox Cafeteria, 1131, 5th.
Mitchell's Cafeteria, 940, 7th.
Morgan's Cafeteria, 1049, 6th.
Pullman Cafeteria, 1156, 4th.
Rosemont Cafeteria, 1064, 5th.
San Diego High School Cafeteria, Russ blvd ne cor 12th.
Sanford Cafeteria The, 1014 Prospect, La Jolla.

***Camp Furniture.**

MUEHLHEISEN TENT & AWNING CO, Inc, 755, 4th (See right side lines and page 49).

***Candies.**

KEMP HARRY V, 209-11 Broadway. (See left top lines and page 20).

Candy Manufacturers.

Kruse E L, 690, 11th.
Schumaker M E Mrs, 5444 Park blvd.

Candy Manufacturers—Wholesale.

Showley Bros, 625-635, 8th.

Canneries—Fish.
(See also Fish—Wholesale)

Federal Fisheries, Bay Front foot of Beardsley.
Lower California Fisheries Co, Bay Front bet Beardsley and Crosby.
Neptune Sea Food Co, Bay Front ft of Ivy.
Pacific Tuna Canning Co (Inc), Bay Front ft of S 23d.
Premier Packing Co, 1445 S Crosby.
San Diego Packing Co, Dickins nr Byron, Roseville, Pt Loma.
Wheeler-Chase Fisheries Co, ft of Crosby.

Canneries—Fruit.
(See Fruit Packers and Shippers)

***Canvas Goods.**

MUELHEISEN TENT & AWNING CO, Inc, 755, 4th. (See right side lines and page 49).

PARADISE VALLEY SANITARIUM
NATIONAL CITY, CAL.


Thearle Music Co.
640 BROADWAY

MAIN 798
HOME 1198

Cap Manufacturers.

San Diego Cap Co, 524 F rm 7.

Carpenters—Jobbing.

Andrew Danl, 3720 Crane pl.
Kolb G D, 4068 Ingalls.
Madruga Manuel, ft Canon Roseville, Pt Loma.
Nelson Andw, 3370, 31st.
Pierson Nils, 969 Orange av, Coronado.
Richards E L, 832½, 3d.
Styris C V, 304 W Thorn.
Sweet Wm H, s s Prospect nr Fay.

Carpet Cleaners

California Carpet Cleaning Co, 4548 El Cajon blvd, E. S. D.
City Carpet Cleaning Co, 542, 12th.
Pioneer Carpet Cleaning Works, 751, 1st.
SAN DIEGO STEAM AND VACUUM CARPET CLEANING WORKS, office 815, 16th, works 1720 Newton av, Tels Main 659, Main 2245-W, Home 1559.

Carpet Weavers.

Crane Vilinda Mrs, 1046 Market.
Hollenbeck A H, 3960 Illinois.
San Diego Rug Carpet Factory, 1632 Logan av.
Schock Blase, 855 Union.

Carpets and Rugs.

CHANTER JOHN FURNITURE CO, 607 Market.
FREVERT-BLEDSOE FURNITURE CO, 6th ne cor C.
MARSTON CO THE, 5th, 6th and C.

Carriage and Wagon Makers.

Dahlquist P E, Otay.
Karle C J, 534, 7th.
Rogers Carriage Co, 509, 6th.
San Diego Auto and Carriage Co, 452, 8th.

***Carriages and Wagons.**

GIRAUD P A & CO, 740, 4th (See front cover and pages 23 and 24).

Cash Registers.

National Cash Register Co, 108 Bway.

Cement and Lime.

California Portland Cement Co, 416 C.
DIXIE LUMBER & SUPPLY CO, University av and Ohio. (See right top lines and page 40).
SCHIRM J S COMMERCIAL CO (INC), 4th sw cor K. (See left bottom lines and page 16).

Cement Laundry Tray Manufacturers

Vickers Jas, 2457 Imperial av.

Cement Pipe

San Diego Glazed Cement Pipe Co, 1015, 1st, rm 701.

Cemeteries

(See miscellaneous information front part of book).

***Check Protectors**

CALIFORNIA STAMP CO, INC, 222 C. (See page 47).

Chemists

ANTHONY C E, 218 W F.
Lower California Chemical Co, Bay Front, National City.
Skeats E M & Son, 750, 8th.

Children's Apparel

Brands Baby Shop, 1155, 6th.

Chinese Herbs

Eastern Herb Co, 1166, 7th.
Wah Young Herb Co, 1055, 7th.

China Decorating

Sheppard G A Miss, 1229, 23d.

Chinese Merchandise

Ah Jake, 206 J.
Ah Quin, 445, 3d.
Ah San, 305 J.
Ah Toy, 318 I.
Cee Young, 306 I.
Chong Kee Co, 212 J.
Fook Wah Co, 406 I.
Gin Wing & Co, 448, 3d.
Gin Lay Co, 319 I.
Gun Lee, 217 J.
Hai Wo Hong, 348 J.
Han Lee, 518, 3d.
Hong Far Co, 220 J.
Hop Hing Co, 342 J.
Hop Lee, 323 I.


Victrolas
PIANOS.
KNABE
Knabe-Ampico
IVERS & POND
VOSE-KIMBALL
DECKER
KOHLER & CAMPBELL
MARSHALL & WENDELL
AUTOPIANO
GULBRANSEN & DICKINSON


Office Buildings
With their tenants see Pages 17-19

The Thiel Detective Service Co.
PHONE SUNSET MAIN 2350
Los Angeles Office, Suite 926 Washington Bldg.
F. R. CLAYTON Manager
PHONE HOME A 2844

CANDIES LIGHT LUNCHES
KEMP'S SODAS
209-211 BROADWAY



J. L.
STURZ
THE CORRECT TAILOR

Fashionable Tailoring for Ladies and Gentlemen

Remodeling a Specialty

954 8th ST.
Just South of Broadway

Chinese Merchandise (Continued)

Kim Mong, 462, 3d.
Kwong Sing Wo Co, 406, 2d.
Kwong Yuen Loy & Co, 366, 5th.
Lee Chong Wing Co, 426, 3d.
Leng Yick & Co, 504, 3d.
Le Yon Co, 429 J.
Man Lee, 520 I.
Mee Woo & Co, 418, 4th.
On Lee Co, 514, 3d.
Quong Mow Yuen, 422, 3d.
Quon Mane & Co, 1051, 5th.
Quong Yee Woo, 321 I.
Sai Wah Co, 449, 5th.
Sam Yick, 458, 3d.
Sang High Co, 303 I.
Sang Wo Co, 519, 3d.
Shung Wah, 502, 3d.
Sing Yick Chong Co, 221 J.
Sue Sing, 214 J.
Sue Wo Co, 201 J.
Sun Jan Co, 210 J.
Sun Main, 557, 4th.
Sun Yuen & Co, 307 J.
Tai Sing Co, 453, 5th.
Tom Sang Yuen, 314 I.
Tong Yong Chong Co, 436, 3d.
Wah Chong & Co, 440, 3d.
Wah Shing & Co, 407, 4th.
Wing Chong Co, 459, 3d.
Wing Chong Hi, 564, 4th.
Wing Hai & Co, 301 J.
Wing On Co, 312 J.
Wing Sing Co, 315 Market.
Wo On Co, 372, 4th.
Woo Chee Chong & Co, 450, 3d.
Yee Loy Co, 438, 3d.
Yet Yuen Co, 401, 4th.
Yut Loy Co, 305 I.

Chiropodists

(See also Toilet Parlors)

Green G T Mrs, 1833, 3d.
Pearson R N, 861, 6th, rm 310.
Pepoon M A Miss, 1311, 5th.
REGAL M A, 405-406 Scripps bldg 525 C.
Williams G A (estate), 1024, 6th.

Chiropractic Schools

Clewell Chiropractic College, 964, 5th, rm 229.

Chiropractors

Coffman M A Mrs, 3559, 30th.
Denny L L, 1751 University av.
Moore H B, 1261 Cleveland av.
Tucker N M Mrs, 906, 22d.
Tucker W R, 906, 22d.
Webley Fredk, 3869 Copeland av,
VERMILLION J B, 307 Scripps bldg, 525 C.
WILLIAMS S S DR, 2603 National.

Christian Science Practitioners

Baker N E Mrs, 121 Bway, rm 502.
Bowler E K Mrs, 631, 12th.
Burr E H Mrs, 525 C, rm 407.
Bush O K Mrs, 1007, 5th, rm 1008.
Carraway J C, 3049 A.
Carraway J E Mrs, 3049 A.
Churchill E F Mrs, 3870 Richmond.
Conant L C Mrs, 121 Bway, rm 502.
Culver E C Mrs, 743 Date.
Dodge K S Mrs, 1353, 2d.
Fitzgerald G F Mrs, 235 Bway, rm 429.
Gibson M A Mrs, 708, 26th.
Gilmore Ernestine Mrs, 670, 20th.
Gilmore J J, 670, 20th.
Gray K J Mrs, 1007, 5th, rm 914.
Hammond E F, 1568, 6th.
Hammond G M Mrs, 1568, 6th.
Hampton T J, 1015, 1st, rm 609.
Hust E L Mrs, 1007, 5th, rm 801,
Jones S J Mrs, 948, 19th.
Jessen Annie, 1007, 5th, rm 1008.
Kenison H E Mrs, 4122, 1st.
Jordan L E Mrs, 121 Bway, rm 307.
L'Hote M F Mrs, 240 Laurel.
Loomis C S, 121 Bway, rm 407.
McCutcheon A T Mrs, 861, 6th, rm 826.
Marshall L M Mrs, 129 W Fir.
Mulhall S M, 444 F av.
Paton A A Mrs, 121 Bway, rm 502.
Pearson C A, 525 C, rm 412.
Pearson E L Mrs, 525 C, rm 412.
Pierce C E, 235 Bway, rm 508.
Remick Mabel, 2054 State.
Rivers A O Mrs, 1530, 30th.
Rivers G H, 1530, 30th.
Rutherford J E Mrs, 950, 18th.
Sanford M B Mrs, 525 C, rm 403.
Scribner E E Mrs, 1007, 5th, rm 914.
Shelhamer S E Mrs, 1001 Isabella av, Coronado.
Smith E B Mrs, 1007, 5th, rm 918.
Stickney L A Mrs, 1007, 5th, rm 809.
Timpson Mercedes Mrs, r The San Diego Hotel.
Stuart M P Mrs, 121 Bway, rm 508.
Tyler C B Mrs, 837, 30th.
Wilcox E D Mrs, 1908, 5th.
Winks Blanche, 2017, 1st.

Cigar Manufacturers

Cole Isaac, 4841, 35th.

N. L. COLEMAN
410 B STREET
INSURANCE
LOANS
PHONE, MAIN 999

V. WANKOWSKI & CO., INC.

V. WANKOWSKI, PRESIDENT W. McCLELLAND, VICE PRES. & SECY.

Loans, Real Estate, Insurance, Surety Bonds. PHONES: Main 2029 Home 1315 341-342-343 Spreckels Theatre Bldg.

Hertzbrun J S, 619 Bway.
Jaeking Oscar, 821 Market.
Michael Bros, 4163 University av,
Sensenbrenner A & Sons, 957, 4th.
Steigerwald W F, 802 Bway.
Tarbet W A, 3125 Ivy.

Cigars and Tobaccos—Retail

Admire G W, 911 Market.
Anderson C M, 4163 University av,
Anderson J C, 525 C.
Arriola P F, 309 Market.
Attolico & Demacino, 415 Market.
Becker Bros, 1037, 4th.
Bell & Garnett, 415 Bway.
Brenner John J, El Cajon.
Brey H A, 427 Bway.
Brust Saml, 861, 6th.
Callison Della Mrs, 1130 Bway.
Conway L J Miss, 801,5th.
Cope H A Mrs, 1164, 3d.
Demacina Guy, 415 Market.
Dobey A F Miss, 432 F.
Dopp J R, 643 Market.
Ehrman Fredk, 548 E.
Eilerman H C, 118 Bway.
Eilerman H G, 1130, 4th.
Feld Valentine, Escondido.
Foster C E, 210 Bway.
Freeberg O S, Ferry Bldg, Coronado.
Graft J R, 835 Bway.
Grenzebach F A, Hotel del Coronado.
Halsey & Piepenstock, 538 W Bway.
Harnsberger R M, 967, 5th.
Harvey T C, 520 E.
Hawkins E G, 531 E.
Hensley H B, 965,4th.
Hertzbrun J S, 619 Bway.
Higgins E B Mrs, 647 Bway.
Hines & Hassad, 401 E.
Holbert J T, 434 Bway.
Holdridge M G, 5089 Newport av, Ocean Beach.
Holt F R, San Diego Hotel.
Holtam J W, 945, 4th.
Igoe W J & Son, 964, 5th.
Jensen Paul, 635, 5th.
Johnson Cigar Co, 740, 5th, 827, 4th and 1034 1-2, 3d.
Kindle W F jr, 425 E.
Knapp C A, 925, 4th.
Kroff R G, 223 W F.
Kubo J, 516, 5th.
Kuga J G, 500, 5th.
Lemoine & Wiese, 1202, 5th.
McNeil H E, 826, 6th.
Macbeth L A, C sw cor 3d.
Maryland Hotel Cigar Stand, 630 F.
Moore D A, Escondido.
Morgan D C, 701 Market.
Morningstar's Billiard Academy, basement Union Bldg Bway at 3d.
Murphy Simon, 555 Atlantic.
Nicholes E V, 942, 5th.
Noah C N, 930 Prospect, La Jolla.
O'Connor John, 1245, 5th.
Pastime Cigar Store, 936, 6th.
Payton J C, 442 Bway.
Pine Island Co, 418 I.
Powers J J, 1229 Orange av, Coronado.
Purdy & Farmer, 862, 4th.
Randall & Walker, 322 F.
Rittoff & Tubbs, 318 C.
Rogers E J, Chula Vista.
Rolfe & Ludlow, Oceanside.
Rose Bros, 1164, 4th.
Sachs Saml, 1053, 4th.
Sartar & Spears, 306 C.
Schutte Aug, Escondido.
Seed C W, 500 W Bway.
Silvers J C, Julian.
Speer Jas, Escondido.
Spencer C A, 319 Plaza.
Spencer Wm, 657, 5th.
Stall W S, 1052, 4th.
Stone F C, 1813 Adams av.
Stout F L, 1059, 3d.
Stumpf F W, 815, 4th.
Sutherland F A, 501 F.
Sylvester Bros, 219 C.
Tarbeson Philip, 958, 6th.
Ulu B F, 420 G.
Union Cigar Co, 245, 5th.
United Cigar Stores Co, 1002, 5th.
Von Schlick R H, 3823, 5th.
Vosburg M J Mrs, 1112, 3d.
Wah Lung Co, 410 I.
Welker Edwd, La Mesa.
Wescott J W, 1053, 3d.
Westland J A, 309 F.
Wigginton B F, Chula Vista.
Wilson J R, 301 E.
Woland Danl, 884, 6th.
Woline & Johnson, 669, 5th.
Wood B W, 4504 El Cajon blvd,
Wren J F, 631 E.

Cigars and Tobacco, Wholesale

Bachman S Cigar Co, 630 Market.
Johnson Cigar Co, 927, 4th.
KLAUBER WANGENHEIM CO, Inc. Market ne cor 4th.
Sensenbrenner A & Sons, 957, 4th.
Thayer Cigar Co, 856 Union.

***Circular Letters**

STOLL'S MULTIGRAPH SHOP AND ADVERTISING BUREAU, 220 Timken Bldg 861, 6th. (See page 42).

IRWIN & CO.

HAY, GRAIN, FLOUR, MILL FEEDS, POULTRY FEEDS, GRAIN BAGS, WOOL BAGS, SACK TWINE, COAL

Main office FOURTH AND K

PHONES: MAIN 440 HOME 1440

Ross & George

Bookbinders

Blank Book Manufacturers

and Paper Rulers

860 Third

ORT IRON WORKS

PHONE MAIN 1920 11TH AND IMPERIAL AVE.

CALIFORNIA IRON WORKS
INCORPORATED
PHONES, HOME 3295, SUNSET 1336
FOOT OF SEVENTH STREET, SAN DIEGO, CALIFORNIA

ENGINEERS, FOUNDERS, MACHINISTS
STRUCTURAL IRON AND STEEL CONTRACTORS
FREIGHT AND PASSENGER ELEVATORS
J. C. ORT, GENERAL MANAGER — RESIDENCE PHONE, HOME 2049

Citrus Products

Bush W J Citrus Products Co, 2240, 8th av, National City.

***Civil Engineers and Surveyors**
(See also Engineers, Civil).

BILLINGS-WATSON ENGINEERING CO, 652 Spreckels Bldg, 121 Broadway. (See page 20).

Clairvoyants

Baba Ali, 830, 8th.
Clark F F Mrs, 337 F.
Gifford J J, 1409, 4th.
Lipko J K Mrs, 825, 5th.
Ludwig C R Mrs, 1055, 5th.
Reichert Delia, 918, 5th rm 204.

Cleaners and Dyers

ROSENFELD'S ELITE BUTTON CO, 1058, 6th. (See page 20).
STURZ J L, 954, 8th. (See left side lines).

Cloaks and Suits

Ballard & Brockett, 1064, 5th.
Blumberg Abraham, 1026, 6th.
LEADER THE, 1026-1034, 5th
Mode Cloak & Suit House, Bway nw cor 6th.
Pacific Outfitting Co, 650 Bway.
Schoenbrun Mark, 1163, 6th.
Silverman Saml, 1054, 6th.

Clothing, Retail

Aucker Leo, 734, 5th.
ARAKAWA Y, 521, 5th.
Benbough & Gillons, Inc, 1041-45, 5th.
Dorfman Harry, 503, 5th.
Foreman & Clark, 515 Bway.
Huffman A L, Escondido.
Iverson Tony, 849 G.
Lasky Saul, 234 Bway.
Lesinsky Saml, 702, 5th.
Levin H P Co, 636, 5th.
Lion Clothing Co, 5th se cor E.
Filler A B, 129 F.
Price S H, 416 Bway.
Rosenberg Raphael, 237 F.
Schlesinger & Loeffler, 728, 5th.
Schwartz Saml, 115 West F.
Schulman I M, 1306 Market.
Segaloff Moses, 836, 5th.
Sharp W A, 742 National av, National City.
Stanbury Wm A, 904, 4th.
Wineburgh Emanuel, 915, 4th.

***Coal and Wood, Retail**
(See also Wood and Coal)

IRWIN & CO, K se cor 4th. (See right side lines and page 24).
PACIFIC WOOD & COAL CO, 411 E. (See back cover).

***Coal, Wholesale**

IRWIN & CO, K se cor 4th. (See right side lines and page 24).
PACIFIC WOOD & COAL CO, 411 E. (See back cover).
SPECKELS BROS COMMERCIAL CO, Santa Wharf ft of W Market.

Coffee
(See Teas, Coffees and Spices).

***Cold Storage**

MUTUAL ICE AND COLD STORAGE CO, 15th nw cor N. (See page 31).

Collection Agencies

Black Myrtle M Mrs, 1007, 5th rm 901.
COLLINS H A, sec The San Diego Board of Trade, 601 Timken Bldg, 861, 6th.
CONNER ADJUSTMENT BUREAU, 23 Sefton Bldg. (See adv).



SHOE ECONOMY must be judged by the cost PER YEAR, not by the price PER PAIR

WALK-OVER Shoes cost less per year than any other shoes in the world.

Walk-Over Boot Shop
1059 FIFTH



CONNER ADJUSTMENT BUREAU

G. E. CONNER, MGR.
ROOM 23 SEFTON BLOCK, C ST. COR. 5TH
LAW, COLLECTIONS AND ADJUSTMENTS
CURRENT AND DELINQUENT ACCOUNTS
PACIFIC PHONE 2683 — SAN DIEGO, CALIF.

HARRY FISHER & CO.
GENERAL INSURANCE, REAL ESTATE, BONDS
240 C STREET

Willard STORAGE BATTERY
1251-57 FOURTH ST.
J. Stanley LaSha IGNITION STATION
Willard STORAGE BATTERY
MAIN 693

HINKLEY F L, 510 Scripps Bldg, Central Mortgage Bldg 1015, 1st.
Inter-State Collection Co, 1025, 4th rm 413.
LEGAL ADJUSTMENT BUREAU, 510 Scripps Bldg, 525 C.
LIGGETT RUEL H, mgr Collection Department Liggett & Liggett 716 525 C.
Lloyd E A, 525 C rm 312.
Myatt E H, 432 F rm 553.
Retail Dealers Credit Assn, 429 F rm 7.
SAMMIS MERCANTILE AGENCY, 611 Timken Bldg 861, 6th.
San Diego Board of Trade The, 861, 6th rm 601.
San Diego Mercantile Agency, 1025, 4th rm 201.

*Colleges and Schools

(See also Schools and Colleges).
CALIFORNIA COMMERCIAL COLLEGE, P M Johnson Bldg 1023, 7th. (See left top lines and classified schools).
SAN DIEGO ARMY & NAVY ACADEMY, Pacific Beach. (See page 48).

Commercial Artists

Bush A W, 1007, 5th rm 613.

Commission Merchants

Nason & Co, 901-923 K.

Concrete Block Manufacturers

Thomas G W, es National ac nr 26th, National City.

Confectioners, Retail

Barbours Confectionery Co, 1060, 5th.
Berlin W H V, 525 B.
Bisher A C, Ramona.
Board W J, 245 Bway.
Brown C L, 825 W Bway.
Butter J J, Tia Juana.
Carter V F Miss, 723, 5th.
Chocolate Shop The, Escondido.
Coronado Sweet Shop, 1015 Orange av, Coronado.
Daber F J, 736 National av, National City.
Duffy Katherine, 1148, 5th.
Dumas Andw, 720, 5th.
Edwards Eugene, 247 W Market.
Farmer Robt, 935 Market.
Hammon G A Miss, 4189 University av. E.S.D.
Henning W V, Balboa Park.
Hovey W F, 102 Bway.
Ingersoll Candy Co (Inc.), 1015-19, 5th.
Jones R B, 1123 Bway.
KEMP HARRY V, 209-211 Broadway. (See left top lines and page 20).
Mairot Louis, 1359, 5th.
Miller W S, 607, 5th.
Moore John, 623 W Market.
Norum John, 1547 Market.
Nylund Henry, 442, 8th, National City.
Obayashi J U, 421 Market.
Palm Candy Co, 421 C.
Parmelee S Mrs, 5003 Niagara av, Ocean Beach.
Rannells D W, 7882 Girard av, La Jolla.
Ratcliff Mary Mrs, 3545 National av.
Regas J D, 708 Bway.
Ryan Josephine, Balboa Park nr Ivy.
Savoy Sweet Shop, 248 C.
Sorensen M P, 1515, 30th.
Sparks L R Mrs, Oceanside.
Spencer G A, 4176 University av.
Sprenger M M Mrs, 4444 1-2 Oregon.
Stall W S, 927 Bway.
Sykes & Lawrence, 2475, 5th.
Tiffany E D, 24 National av, National City.
Topping W C, 922, 5th.
Walters John C, La Mesa.
Wentworth R B, 3827, 5th.
Wigginton B F, Chula Vista.
Winterson J J, 2501, 5th.
Wolfe R L, Municipal Pier.
Wolfe S W Mrs, 4674 Park blvd.
Worthington J M, 3846, 30th.
Wright Thos, Spreckels wharf.

Confectioners, Wholesale

Davis Izer F Co, 502, 7th.
KEMP HARRY V, 209-211 Broadway. (See left top lines and page 20).
Klauber Wangenheim Co (Inc), Market ne cor 4th.
SANITARY IC ECREAM CO (Inc), 821 K. (See front cover and classified Ice Cream Mfrs).
SHOWLEY BROS, 625-635, 8th.

Consuls

(See Miscellaneous Information front part of book).

A. V. JEDLICK
"THE HOUSE OF INDIVIDUALITY"
LADIES' TAILORS
1131 SIXTH STREET

KETTNER & SALMONS
The Insurance Men
Pacific 244
Home 1344
WRITE Life Fire Burglary
Health Bonds Automobiles
Accident Liability Plate Glass
Southern Title Building

Greenwood Cemetery and Crematory
PHONES {MAIN 477 HOME 5487
40TH AND IMPERIAL AVE.

LOUIS KIRSHBAUM
HIGH GRADE LADIES' AND GENTS' TAILOR
414 B STREET
PHONES {Main 1532 Home 4961
GRAND PRIZE 1899 FOR SUPERIOR TAILORING

Contractors, Brick

Campbell Jay, 3735 Arizona.
Pierik T H, 2540-J.
Yeargin R C, 1970 Woolman av.

Contractors, Bridge

Barchay E D, 2343 Columbia.
Steffgen C J, 1040, 26th.

Contractors, Building

Adams Maurice, 2364 Irving av.
Alberta Security Co, 1015, 7th.
Allison Joseph, 4428 Maryland.
Amesbury A, Escondido.
Annis C H, 4724, 44th.
Andrew Wm, rear 2627 Bway.
Asay A A, 2840 L.
Atkinson J F, 7635 Draper.
Baker Land & Loan Co, 861, 6th rm 825.
Baker W H, 525, 25th.
Baker & Beckler, Escondido.
Batchelder Arthur, 1711 Kearney av.
Bayless C R, 4078 Louisiana.
Belding R W, 248 W Fir.
Bender E J, 4557 Delaware.
Bishop C B, Oceanside.
Blaisdell A H, 4851 Voltaire, Ocean Beach.
Blanchard B W, La Mesa.
Bliss L L, Fallbrook.
Bowman T A, 2921 B.
Braun J A, RFD 4, box 184-C.
Brawner & Hunter, 1444 I.
Brewster E E, 4117 Colonial av, E. S. D.
Brooker B J, 3971 Goldfinch.
Bryans E F, 3022 Upas.
Butler W J, 3768, 3d.
Cadwell J W, 3004 Granada.
Campbell John, ft of 8th.
CAMPBELL JOHN, 1521 National av. (See page 21).
Campbell WH, 4551, 46th.
Cave T H, 4250 Pauly av.
Cissell W L, 4741 Muir av, Ocean Beach.
Clark F G, 336 Pomona av, Coronado.
Clark V B, Palm City.
Coates T W, 323 F.
Cooke T C, 2906 B.
Cordrey J C, 3812 Herman av.
Cornell G E, 615, 8th.
Cousins C H, 343, 10th.
Cox C C, 3680, 4th.
Cresap R L, 3217 Herman av.
Cresenzo Antony, 3274 Imperial av.
Culp J W, 3760 Kite.
Damren F E, Chula Vista.
Danforth O L, 664, 12th.
Davey W B, 4332 Hermosa Way.
Decker B F, 1020 S 26th.
Decker B F, 866, 7th.
Dice J M, 3827 Herman av.
Dombo P R, 3786 Cabrillo, E. S. D.
Dryden David, 3536, 28th.
Engebretson Chas, 1120, 21st.
English J A, Palm City.
Estes N H, Del Mar.
Farrington Geo L, 4688 Del Monte av, Ocean Beach.
Fox G S, 1440, 9th.
Frantz Henry, 4421 Maryland.
Geisler L A, 3688 Indiana.
GERARD HARRY J, 848, 6th. (See page 22).
Gibb W E, 4076 Kansas.
Gilbert Geo, 447 A av, Coronado.
Godwin Chas, Oceanside.
Goodbody M D, 1007, 5th rms 303-4.
Goss J D, 2026 Kearney av.
Graves J D, 1883 Ft Stockton dr.
Greville J J, Lakeside.
Hawkins Benj, 1412 Bush.
Hays M D, 4129 Falcoln.
Hazen R A, 1452 Essex.
Hellman Bros Building Co, 1025, 4th rm 214.
Hendricks D A, 3252 Mission dr.
Henseleit W F, 3987 Goldfinch.
Hill C A, La Mesa.
Hill Raymond, 1332, 2d av, National City.
Hocking W J, 4185, 1st.
Hunt J A, 4123 Colonial av, E. S. D.
Hutchinson A S, 3580 University av,
Hyer W E, Del Mar.
Jackson R A, 2170 State.
Johnson W B, 4140 Monroe av.
Jones G H, 349 W Pennsylvania av.
Jones Harry, 422 W University av.
Jones J H, 1106 Orange av, Coronado.
Judkins J D, 639 E.
Keasley J N, 32, 17th.
Kelly Chas, 1315 Russ blvd.
Kent P E, Poway.
Keyes A E, 2035 Bway.
Kimball Geo M, Nestor.
Kindle J D, Fallbrook.
Kneale Thos, 1040, 2d.
Laverty W S, 2683 J.
Leffler A C, Lakeside.
Lewis M F, 3526 Park vlvd.
Lohman T H, 2835 Bway.
Loomis W C, Escondido.
Love John, 3864, 6th.
Lowerison J E, 3995 Oregon.
Lucas W A, 815 Dewey.

P. W. LAUREEN
221-224 American National Bank Bldg.
1007 5th
TAILOR AND IMPORTER

F. W. BRADLEY CO.
FAMILY TRADE A SPECIALTY
TELS: HOME 1157, MAIN 157
Wholesale Wines and Liquors
Prompt Free Delivery
1058 FOURTH ST.

Lyness R F, 3727 Boundary, E.S.D.
McCreery E H, 700, 10th, Coronado.
Macoubrey Geo, 3824, 5th.
Marker D C, La Mesa.
Martin & Heston, Escondido.
Maxon I D, 3788 Hugo av, E. S. D.
Maynard Alfd, 1418 F.
Meech W H, 4213 Cleveland av.
Milleur H L, 3762 Pauly av, E. S. D.
Morgan J L, 7450 La Jolla blvd, La Jolla.
Muchmore G P, 2825 B.
Mumford J S, 5545 Niagara av, Ocean Beach.
Neely W T, 2488 G.
Nickerson J M, 904 Market.
Noel C J, 3853 Thomas av, E. S. D.
Norris E D, 3150 Maple.
Peffley Ernst, 132 G.
Peterson Hans, 4645, 36th.
Pollock Emil, 718 W Pennsylvania
Preibisius H H, 2247 Brant.
Purdy J G, 4068 Iowa.
Quinliven John 4834 Utah.
RAMBO & TREPTE, repairs and alterations, store fronts, additions, fixtures, etc, 652, 2d, phones Main 3620, Home 1739. (Work guaranteed).
Rains John F, El Cajon.
Reynolds G S, 2844 Copley av.
Riley W F, 2245 National av.
Rinehart A J, 2255 State.
Rowe J M, 1907 Robinson av.
Russell T M, 3036, 30th.
Sandford H T, 3666, 3d.
Sandford S C, 4485 Park blvd.
San Diego Construction Co, 410 B.
San Diego Home Builders (Inc.), 1007, 5th rm 614.
Schlueter W H, 2330 University av.
Schriber Alex, 2045, 31st.
Schroeder H E, 3059 Redwood.
Schulte Aug, 2322 El Cajon av.
Shaw Wm, 1007, 5th rm 901.
Simmons J A, Escondido.
Skinner Cornelius, 4750 David pl.
Smith C J, 825 W. Washington.
Souther R T, 4434, 33d.
Standish W W, Chula Vista.
Stephens C F, 3833 Herbert.
Stratton Chas, 7897 Ivanhoe av, La Jolla.
Swets L A, 4775 Cape May av, Ocean Beach.
Taylor C C, 3585 Sisson av, E. S. D.
Thatcher F J, 512 F av, National City City.
Thompson E H, 1625 Fern.
Thompson G W, 1334, 1st.
Thomson Jas, 132, 25th.
Thorn J J, 3702 Sisson av, E. S. D.
Thornhill W Z, 4020 Jackdaw.
Tillinghast R W, 7336 Girard, La Jolla.
Van Auken Lloyd E, 3981 Eagle. Eagle.
Wads J R, 4325 Cleveland av.
Wahrenberger W F, 212 Lewis.
Walker J H, 4527, 33d.
Weisgerber Chas, 771 F av, Coronado.
Welch L L, 1145, 28th.
Weerts Frank, 4584 Park blvd.
Westerdahl A G, Encanto.
Wharton R J, Chula Vista.
Wheeler S C, 519 W. Laurel.
Wheeler W S, 3826, 7th.
White L C, 3766, 31st.
Whitsitt J Y, 1445 Essex.
Willard H M, 1701, 2d.
Woods A W, 525 C rm 501.
Worden E C, 4024 Anna, E. S. D.
WURSTER CONSTRUCTION CO, 654 Spreckels Bldg 121 Broadway, phone Main 450, Los Angeles office 802 Central av, (See right bottom lines and page 22).
Zehr J W, 374 Orange av, Coronado.

Contractors—Cement

Andrews C G, 1441 Russ blvd.
Anderson Fred, 530 Arbor dr.
Bachman J S, 124 Lewis.
Borden Wm, 431, 18th.
Bowers Israel, 423, 32d.
Boylen W W, 3174 Thorn.
Calnan T C, 3021 B.
Cawley C W, 866, 7th .
Chuml J A, 1406 Crosby.
Coggshall R O, 1222 A.
Doran Frank, 3330, 30th.
Eastwood Allen, 3734 Conkin av, E. S. D.
Frost C H, 4722 E Panorama dr.
Hall H S, Chula Vista.
Henneuse Bernard, Escondido.
Hooker W T, 715 Bway.
La Force J E, 3852 Sisson av, E. S. D.
Landaro Jos, 1520 J.
Lange F W, Encanto.
McAlpin E A, 3758, 31st.
Miller D J, 2475 F.
Montijo Rodrigo, 1113, 3d av, National City.
Olsen D L, 735 W Beech.
Olson P C, 2235 K.
Olson V A, 4153 Florida.

Barney & Barney
Insurance
Bonds, Loans
Liability
Compensation
PACIFIC MUTUAL LIFE INS. CO.
Scripps Bldg.
Rooms 207-209

Office Buildings
With their tenants see Pages 17-19

HOTEL YALE
LIVE WITH US IN COMFORT
IT'S AT FIRST AND F STS.
PHONES--5310; HOME 4321

John Burnham & Company
212-214 TIMKEN BUILDING
REAL ESTATE LOANS AND INSURANCE

Contractors Cement (Continued)
Calman T C, 3021 B. Ocean Beach.
Over C L, 615, 8th.
Over J F, 520 W Fir.
Pelton R D, 4118 Pacific av, E. S. D.
Rubendall I O, 1231, 11th.
Swarstad O E, 2720 Bway.
Taylor Frank, 4830 Bacon, Ocean Beach.
Wearn John, 3808 Center.
Williams O L, Oceanside.

Contractors—Dredging
Davis W A, 238 Bway.

Contractors—Electrical
Burton Electric Co, 645 F.
Cunningham G F, 3760, 30th.
Draper T H, Oceanside.
Electric Store, The, 1108 Orange av, Coronado.
Garrettson G A, 1160, 2d.
HARTWELL ELECTRIC CO,. 955 6th. (See left top lines and classified Electrical Contractors).
LOZIER & BLANCHARD, 36 E 8th, National City.
Moses R P, 226 C, rm 309.
Pelter T A, 4029 Highland av.
Robbins M G, 1023 Orange av.

Contractors—Excavating
ENGEBRETSEN JOHN, 206 McNeece bldg 432 F. (See page 21).
GOODBODY M D, suite 303 and 304 American National Bank Bldg, 1007, 5th. (See page 21).

Contractors—General
Daley Geo, 432 F, rm 440.
ENGEBRETSEN JOHN, 206 McNeece Bldg 432 F. (See page 21).
GERARD HARRY J, 848, 6th. (See page 22).
GOODBODY M D, suite 303 and 304 American National Bank Bldg, 1007, 5th. (See page 21).
Holland Construction Co, 964, 5th, rm 207.
Hyde C L Construction Co, 121 Bway, rm 334.
Kier W E Construction Co, 1007, 5th, rm 502.
Koenig & Hall, 4658 Park blvd.
Langworthy F D, 742, 19th.
Mission Sand & Rock Co, 1007, 5th, rm 1102.
Rhoads A L, San Ysidro.
Wilson J W, 203 G.
Winter & Nicholson, 241 E, rm 1.
WURSTER CONSTRUCTION CO, 654 Spreckels Bldg 121 Broadway, phone Main 450, Los Angeles office 802 Central av, (See right bottom lines and page 22).

Contractors—Grading
Allender Harry, 1705, 4th av, National City.
Breese S H, 7734 Herschel av, La Jolla.
Brown Payne, 2636 A.
Devoy J F, 4553 Georgia.
ENGEBRETSEN JOHN, 206 McNeece Bldg 432 F. (See page 21).
Fenton H G, 1025, 4th, rm 204.
GOODBODY M D, suite 303 and 304 American National Bank bldg, 1007, 5th. (See page 21).
Isbell J W, 3969 Oregon.
Morse Construction Co, 920, 8th.
Nelson Olaf 1470 E.
Schrey A S, 3878 Van Dyke av, E.S.D.
Shively D C, Chalcedony nr Lamont, Pacific Beach.
Smith H, 4875 Santa Monica av, Ocean Beach.
Van Allen Chas, e s 3d av 1 s of 8th, National City.
Works T L, 2840 Adams av.

Contractors—Lathing
Morgan F C, 646, 11th.

Contractors—Mason
Book J L, 4558 Delaware.
Hutchinson F M, 727 Market.

Contractors—Paving
ENGEBRETSEN JOHN, 206 McNeece Bldg, 432 F. (See page 21).
Fairchild-Gilmore-Wilton Co 25, 14th

Contractors—Plastering
(See also Plasterers)
BRELIN & WALKER, 866. 7th.

Contractors—Railroad
Moffett & Mead 121 Bway rm 533.
Utah Construction Co 121 Bway rm 432.

Contractors—Sewer
Barnett Pernel 2860 Lincoln av.
Finney & Garinger 4465, 35th.
Hose A A, 3120 Herman av.

The Campbell Machine Co.
MARINE-AUTO AND GENERAL REPAIRS
Foot of 8th Street

P. M. DAIRY ASS'N
Manufacturers and Distributors of
Purity Dairy Products
COTTAGE CHEESE
ICE CREAM
BUTTER
CREAM
MILK
KEFIR
12th & K Sts.
Phones
HOME 2034
SUNSET 3311



HOTEL CHURCHILL
AMERICAN AND EUROPEAN
NINTH AND C STREETS
ABSOLUTELY FIREPROOF
Breakfast, 50c
Luncheon, 50c Dinner, $1.00
GEORGE L MAYNE, MANAGER

W. F. LUDINGTON CO. GENERAL INSURANCE AND SURETY BONDS
234-235 SPRECKELS BLDG. MARINE INSURANCE

***Contractors Supplies**

GIRAUD P A & CO, 740, 4th. (See front cover and pages 23 and 24).

Contractors—Teaming

Ball J C, 1508, 2d av, National City.
De Frate F A, 245, 27th.
Glass J G, 412 Langley.
GOODBODY M D, suite 303 and 304 American National Bank Bldg, 1007, 5th. (See page 21).
Grove C B, 432, 32d.
Grove J W, 3216 I.
Harrington L M, Oceanside.
Kerr R E, 2127 Logan av.
Martin C M, Escondido.
Martini Frank, 1695 Newton av.
Olsen D L, 735 W Beech.
Penick T B 3075 L.
Powell F A, La Mesa.
Rhoads G W, 4526, 41st.
Wilkinson A W, 21, 20th.

Contractors—Wall Paper and Paints

ART CRAFTS WALL PAPER AND PAINT CO, 1224, 4th.

Contractors and Engineers

WURSTER CONSTRUCTION CO, 654 Spreckels Bldg 121 Broadway, phone Main 450, Los Angeles office 802 Central av, (See right bottom lines and page 22).

***Copyrights**

BOWMAN A B, 311 Union Bldg. (See page 44).

Corsets

Beach A B Mrs, 3673 Cherokee av.
Deven E I Miss, 525 C rm 409.
La Marie Corset Shop 536 Bway.
McIlvain Frances, 1452, 4th.
Philow J R N, 1038, 5th rm 13.
Spencer Corset Shop The, 432 C rm 20.
Taylor W F, 1031, 6th, branch Maryland Hotel Arcade, rm B.

Costumers

Kremer Eugenie Mrs 728 Bway.

Cracker Manufacturers

Bishop & Company, W Market ne cor Columbia.

Crackers Wholesale

Klauber Wangenheim Co (Inc), Market ne cor 4th.

Creameries

(See also Dairies)

ALLEN'S DAIRY, Mission Valley RD No 2. (See right side lines and page 23).
Buss S C, 903, 6th.
DELTA CREAMERY CO THE, 536 West C. (See adv).
Ethridge N H, 629 Bway.
Golden West Dairy, 807 Bway.
HAGE'S CREAMERY, 701, 5th.
Hofferkamp J W, 532 Bway.
Huston O E, 514 University av.
PRODUCERS' MUTUAL DAIRY ASSOCIATION, K nw cor 12th. (See left side lines and page 31).
Rodman G E, 872, 7th.
San Pasqual Creamery, Escondido.
Sweetwater Creamery, 2106 Logan av
Woodward W E, Ramona.

***Creams—Face**

NORKER PERFUME MANUFACTURING CO, 940 State. (See page 44).

Henry Wiegand

Ladies' Tailor

PHONES
Home 1593
Main 2578

1161 FOURTH STREET

MAIN 2484 HOME 2568

THE DELTA CREAMERY CO.
DELTA BRAND
IMPERIAL, CALIF.

San Diego Wholesale Office 536 West C St. C. W. LIENAU, Manager

ALLEN'S MILK

Producers and Distributors of

PURE MILK

FAMILY TRADE OUR SPECIALTY.
ALLEN'S DAIRY
RURAL No. 2

ALLEN'S CREAM

SMITH, MURPHY & RANDALL FUNERAL DIRECTORS

PHONES. MAIN 139. HOME 1139

N. W. COR.
SIXTH AND CEDAR

H. A. CAMERON CO. GENERAL INSURANCE, BONDS LOANS, RENTALS, REAL ESTATE
THE OFFICE OF EFFICIENCY
531 UNION BLDG. PHONES MAIN 4953, HOME 1788

Johnson-Saum Company
FUNERAL DIRECTORS
LADY ASSISTANT
N. W. Cor. Fourth & Ash
TELEPHONES SUNSET, MAIN 158 HOME 1158


Emma Egbert Williams Manager
HEBRON HOME
For Aged People
(Incorporated)
Undenominational, established by Emma Egbert Williams, 22 years experience in caring for aged people
1825 NEWTON AVE.
PHONES HOME 3255 MAIN 3869
SAN DIEGO, CAL

Crockery and Glassware

Stahel Alfred & Sons, 1071, 6th.

***Crematories**

GREENWOOD CREMATORY, e s 40th bet Seigel and K. (See left top lines and page 22).

Curios

BALES M B MRS, 1236, 5th bet A and B.
Brink M E Miss, San Diego Hotel Bldg.
Burnell Barker & Son, 1045, 6th.
Furlong T W, 1227, 5th.
Getz T P, Ramona's Marriage Place, Old Town.
Glazier G O 2143 Union.
Hepner E A, 138 W Bway.
Hostetter E E, 338 W Bway.
Jantzen Marius, 909, 4th.
King D A, 510 F.
Mechtler Gustave, 1158, 5th.
Mission Cliff Curio Shop, Mrs M C Ord prop, 1737 Adams av.
Redding R C, 1325 Coast blvd, La Jolla.
Smith D E, Hotel del Coronado.
Smith L H, 229 West F.

Customs Brokers

(See Brokers Customs)

Curtain Cleaners

Jackson Louise Mrs, 3863, 5th.

Cutlery

Barlow John, 1555 Front.
Grah Ferdinand, 1355, 5th.

Dairies

ALLEN'S DAIRY, Mission Valley RD No. 2. (See right side lines and page 23).
Ames J J, 4104 Wallace, Old Town.
Baughman E J, Mission Valley.
Bond C S, Mission Valley RD 2 Bx 140.
Bradway W E, Palm City.
Brown F M, Palm City.
Chapman S R, s s Reed av 1 e of Ingraham, Pacific Beach.
Colburn Philip, Chula Vista.
Drinkwater G T, Lakeside.
Frank John, Poway.
Guidotti Chas, Nestor.
Guidotti Louis, Nestor.
Guion F A, Encanto.
Higbie H E, 35th se cor G.
Kincaid L C, Bonita.
Loustalet Geo, Nestor.
Lucke B A, Lakeside.
McDaniels M L Mrs, Escondido.
McMakin G W, Oceanside.
Miller E W, 3822 Mission av E.S.D.
Melville Edwd, Chula Vista.
Miller W M, Lakeside.
Morford A J, 5163 Hawley blvd.
Oceanside Dairy, Oceanside.
Ohre N C, Mission Valley.
PRODUCERS' MUTUAL DAIRY ASSOCIATION, K nw cor 12th. (See left side lines and page 31).
Rannells W C, end Fay av, La Jolla.
Rens T T, 2448 Jefferson, Old Town.
Rhoads R M, 7346 La Jolla blvd, La Jolla.
Rickey F J, s s El Cajon blvd nr City limits, E.S.D.
Richey G R, Nestor.
Roberts E E, San Pasqual.
Santa Ysabel Ranch & Dairy Co. Santa Ysabel.
Shaw H I, Lakeside.
Stanford O E, 1595 Linwood.
Thompson Jeanette Mrs, Nestor.
Trussell Ray, San Pasqual.
Wade Wm Nestor.
Waite H E, 3473 Mentone, E.S.D.
Walker E M, Lakeside.

***Dairy Supplies**

GIRAUD P A & CO, 740, 4th. (See front cover and pages 23 and 24).

Dancing Pavilions

Dreamland, 1324, 1st.
Ocean Beach, Abbott se cor Santa Monica av.
Roseville, Point Loma.
Tent City, Coronado.

Dancing Teachers

(See Teachers Dancing)

***Deadening Felts**

SCHIRM J S COMMERCIAL CO, 4th sw cor K. (See left bottom lines and page 16).

Decorators

ART CRAFTS WALL PAPER AND PAINT CO, 1224, 4th.
Davidson J E, A Maryland Hotel Arcade.
Taylor G R, 4574, 47th.

VICTOR CEMENT
J. S. SCHIRM COMMERCIAL CO.
LIME, CEMENT, BUILDERS' SUPPLIES FOURTH AND K STREETS

NEARPASS' SEED STORE
BOTH PHONES 522 SIXTH STREET
THE LEADING SEED HOUSE IN SAN DIEGO—Established 1897
Agents for CYPHERS Incubators

Delicacies

Berka F V, 746 Bway.
Broadway Delicatessen Co, 609 Broadway.
EICKMEYER FRED, fancy groceries and delicacies 515 F.
Ludlow Louise Miss, 2641 National av
Mason J B, 2043, 1st.
Reed Sisters 140 W Beech.
Watterson D E, 936 Bway.
Webber & Batchelder 915 Bway.

Dental Laboratories

Clayton Frank V, 432 C rm 8.
King S A 520 E rm 411.
Swab Alex, 533 F rm 13.

Dental Supplies

California Dental Supply 520 E rm 412.

Dentists

Alexander F W, 855, 5th rm 2.
Allen W E, 1007, 5th rm 903.
Armstrong W S, 1007, 5th rm 712.
Bailey Milton, 520 E rm 501.
Barnhart H C, 3872, 5th.
Baskerville R L, 4143 University av,
Belt A H, Oceanside.
Bosworth L L, 846, 5th.
Bretsch G H, 964, 5th rm 222.
Buell E B, Escondido.
Butler E I, 964, 5th rm 424.
Childs T S, 1027, 5th.
Collins H E, 520 E rm 1000.
Dornberger E L, 235 Bway rm 503.
Emeis H P, 121 Bway rm 447.
Farnham H H, 520 E rm 707.
Freeman C E, 520 E rm 614.
Gilbert A H, 965, 5th rm 5.
Gould A D, 520 E rm 704.
Hall W H, 1007, 5th rm 903.
Hardy J R, 861, 6th rm 618.
Hart O P, Oceanside.
Holt F J, 432 C rm 48.
Horn C M, 1047, 5th rm 3.
Hosmer Ernest, San Ysidro.
Jackson H M, 520 E rm 909.
Jones L D, 520 E rm 801.
Jones L G, 2044 Logan av.
Kaiser O V, 929, 5th rm 2.
KENDRICK JAMES G, 5th at F.
Kerch Kent, 861, 6th rm 417.
Kier G P, 520 E rm 801.
Lay Ernest, 1007, 5th rm 602.
Learn H W, 425 University av.
McKay W W, 432 C rm 9.
Marlow G C, 413 Bway rm 11.
Mathews E S, 964, 5th rm 414.
Matzen Niels, Escondido.
Merrill A P, 427 E rm 10.
Molyneaux W M, 427 E rm 12.
Orth P S, 1007, 5th rm 503-6.
Osenburg F L, 525 C rm 203.
PAINLESS PARKER DENTIST, 5th at F. (See left side lines and page 23).
PARKER PAINLESS DENTIST, 5th at F. (See left side lines and page 23).
Penwarden R S, 520 E rm 511.
Pickett Burk, 520 E rm 706.
Post F S, 7860 Girard av, La Jolla.
Read E T, 1007, 5th rm 805.
Reading W W, 520 E rm 606.
Roberts G N, Potrero.
Roberts Geo, Palm City.
Rood R A, 520 E rm 602.
Ross J L, 121 Bway rm 447.
Salmon W S, 861, 6th rm 211.
Schiller Maurice, 1007, 5th rm 811.
Seymour J C, 1038, 5th rm 1.
Sheriff E W, 954, 5th rm 524.
Simpson A L, 121 Bway rm 232.
Smith G V, 520 E rm 509.
Smith H S, 861, 6th rm 812.
Smith & Giddings, 1015, 1st rm 704.
Snook J C, 540 National av, National City.
Taylor H H, 520 E rm 912.
Tully C F, 2201 Logan av.
Varner E C, 1007, 5th rm 610.
Volk M H, 520 E rm 609.
Waggoner L B, 1012, 5th rm 4.
Walsh W E, 1007, 5th rm 612.
Watanabe K, 506, 5th.
Watson S E, 520 E rm 603.
Welch H S, 432 F rm 210.
Wilson J M, 918, 5th rm 201.
Wilson W E, 121 Bway rm 651.
Young J A, 432 C rm 44.

Department Stores

Becker G H, 845, 5th.
De Bard Jas B, Oceanside.
Holcombs Dept Store 1071 University.
HOLZWASSER (Inc), 6th ne cor Broadway.
MARSTON COMPANY THE, 5th, 6th and C.
Schneiders Dept Store, 624, 5th.
Troxel J & M M, 1001 Orange av, Coronado.

*Desks

CARPENTER'S BOOK STORE, 1036 6th. (See right bottom lines and page 48).

ÆTNA
Life, Accident, Etc.
G.et A.etna-ized BY GIST INSURANCE SERVICE
GILMAN A. GIST
202 Owl Bldg.
MAIN 188

Frye & Smith
Print This Directory
856 Third St.
San Diego

IT'S **OUR BUSINESS** TO MIND **YOUR BUSINESS**
919 SIXTH STREET SAN DIEGO **MASTEN & KENDALL** SALES RENTALS INSURANCE
REFERENCE: ANY BANK OR TRUST COMPANY
PLACE THE MANAGEMENT OF YOUR PROPERTY IN OUR CARE

S. W. GRIER CO. INC.
102-4 Broadway PHONES: PACIFIC 2615; HOME 3280
SURETY BONDS
GENERAL INSURANCE
BUILDING LOANS

There's a Reason
The Pacific Mutual Life Insurance Co. issues One Accident Policy Every Minute, Sixty Every Hour
ASK
W S
NEAL
625 F ST

Detective Agencies

PINKERTON'S NATIONAL DETECTIVE AGENCY, office 429 Citizens National Bank Bldg, Los Angeles.

SAN DIEGO DETECTIVE AGENCY, AND WADE'S PATROL SERVICE, 305 Timken Bldg 861, 6th.

Squier B L, 919, 4th rm 15.

THIEL DETECTIVE SERVICE CO THE, Los Angeles Office Suite 926 Washington Bldg 311½ S Spring. (See right bottom lines).

WADE'S PATROL SERVICE, 305 Timken Bldg, 861, 6th.

***Directory Library**

DIRECTORY LIBRARY at Merchants Assn of San Diego, 608 Timken Bldg 861, 6th.

Directory Publishers

SAN DIEGO DIRECTORY CO, 332 Union Bldg, 235 Broadway.

***Distillates**

HERCULES OIL CO, 1516 Arctic. (See back cover.)

Distilled Water

Calso Water Co, 710 West F.

Distilled Water Co The, 115, 8th.

***Distributing (House to House)**

STUTTZ GEO F, 119 West A. (See page 43).

***Doors**

DIXIE LUMBER & SUPPLY CO, University av and Ohio. (See right top lines and page 40).

***Drafting**

BOWMAN A B, 311 Union Bldg. (See page 44).

Draperies

Campbell's Drapery Shop, 1775, 5th.

FREVERT-BLEDSOE FURNITURE CO, 6th ne cor C.

Paris Drapery House, 420 C.

Draymen

(See Express and Drayage)

OPERATING UNDER THREE FLAGS
ESTABLISHED 1873 BY G.H.THIEL
CABLE ADDRESS "THIELON"

THE THIEL
Detective Service Company

G. H. THIEL, Founder

C. M. FRENCH, President, Chicago, Ill.
E. R. CARRINGTON, Vice-President
F. C. MILLS, Asst. Gen. Mgr., Chicago, Ill.
J. J. BROWN, Asst, Gen. Mgr., Winnipeg, Manitoba.
J. W. AYERS, Asst. Gen. Mgr., Kansas City.
E. E. DESSION, Asst. Gen. Mgr., New York City.
F. G. ROBINSON, Asst. Gen. Mgr., Montreal, Canada.

OFFICES

CHICAGO, Monadnock Block
ST. LOUIS, Wright Bldg.
NEW YORK, Fulton Bldg., Hudson Terminal.
KANSAS CITY, Dwight Bldg
ST. PAUL, Germania Life Bldg.
DENVER, First National Bank Bldg.
SPOKANE, Empire State Bldg.
VANCOUVER, B. C., Rogers Bldg.
SEATTLE, New York Block
PORTLAND, Chamber of Commerce Bldg.
SAN FRANCISCO, Phelan Bldg.
MONTREAL, McGill Bldg.
TORONTO, C. P. R. Bldg.
WINNIPEG, Union Bank of Canada Bldg.
CITY OF MEXICO, Comp. Bancaira Bldg.
EL PASO, American Bank Bldg.
DALLAS, Wilson Bldg.

Los Angeles Office, Suite 926 Washington Bldg.

PHONES: HOME A 2844; MAIN 2350 **F. R. CLAYTON, Manager.**

DAVIS UNDERTAKING CO.
1752 FOURTH ST.
PHONES
MAIN 2634, HOME 1913
COMPLETE SERVICE FOR $75.00

Dressmakers

Allen A S Mrs, 921 B.
Allen Maud Mrs, 943, 10th.
Alvarado J B Mrs, 725, 2d.
Anderson C M Miss, 3961 Georgia.
Anderson Sopie Mrs, 749, 10th.
Ash Bessie, 1070, 10th.
Aull M C Mrs, 3744, 1st.
Baker C B Mrs, 1125 C.
Baker Maria Mrs, 1150, 11th.
Banks A F Mrs, 3210 Logan av.
Bayne A M Mrs, 310 Grape.
Berry L M Miss, 1116 M.
Binkley Mary Mrs, 3552 Boundary.
Blodgett E M Mrs, 3785, 3d.
Brewer Mattie Mrs, Oceanside.
Brose C H Miss, 3906 Ibis ct.
Brown E J Mrs, 3906 Eagle.
Bushman Louise, 4417 Alabama.
Bystrom C O Mrs, 1017, 17th.
Caldwell Mercedes Mrs, 1420 Bway.
Campbell Bessie Mrs, 1703 Winder.
Carpenter J C Mrs, 1008 C av, Coronado.
Castle K F Miss, 4533 North av.
Carr A O Miss, 4086 Alabama.
Collins A C Mrs, 525 C rm 409.
Conrad Ruby, 4460 Georgia.
Cory H E Miss, 3023 Madison av.
Cottell Sally, 3744 , 7th.
Coulson M E Mrs, 3814 Cherokee av,
Craig Inez Mrs, 124 West B.
Crawford Myrtle Miss, 636 C.
Croffley Cleo, 2516½ A.
Cunningham A M S Mrs, 2814 Clay av
Cyr Anna Mrs, 4970 Vista pl.
Darlin E J Mrs, 940 C.
Davis Emma Mrs, 1509, 1st.
Davis Nora, 1119, 28th.
Davis Osha Mrs, 1931 Market.
Dougherty Martha, 1414 Front.
Duncan S E Miss, 907, 12th.
Dunn B I Mrs, 4550 Edgeware rd.
Dyke Osta Mrs, 1211, 28th.
Eastman F G Mrs, 1234, 2d.
Elder Alice, 1651, 2d.
Ellett Virginia, 1244 A.
England Marie, 1345, 5th.
Erdmann G D Mrs, 3686 Georgia.
Gaston Effie Mrs, 1111 Orange av, Coronado.
Glynn N J Mrs, 530 Ash.
Gonzales R V Miss, 209, 15th.
Graham A B, Encinitas.
Gray Edna Mrs, rear 2270 Julian av.
Griffin J B Mrs, 1212, 4th.
Griffith M L Mrs, 1121 Wall, La Jolla
Grijalva M A Mrs, 917, 10th.
Gunther Rose, 852, 11th.
Hancock S E Mrs, 3026 National av.
Hanson B M Miss, r 636 C.
Hart F I Miss, 3888 Tupper.
Hayward S E Miss 1340 Grove.
Hazella & Tiberand 1401, 5th.
Held W M Miss 302 B.
Henry Minetta, 1366, 2d.
Herman Anna, rear 7870 Ivanhoe av. La Jolla.
Hesselbarth Mathilda, 2018 Bway.
Hicks Linda Mrs, 3470 Juniper.
Hobson E M Mrs, 3812 Sisson av,
Hosto Minnie Mrs, 1224, 1st.
Hubert E M Mrs, 3590, 5th.
Iams Josephine, 4460 Georgia.
Jackson Anna Mrs, 1144, 6th.
Jay Katherine Mrs, 3536, 1st.
Jordan M J Mrs, 2035 Bway.
Kaufman M L Miss, 120 University.
Kent A F Miss, 125 W Fir.
Kernan Mary, 1403, 31st.
King Evadna Mrs, 243 West F.
Kirley Alice, 106 West B.
La Brum Margaret Mrs, 1742 Logan.
Lankford Ida Mrs, 2442 Imperial av.
Latta I L Miss, Chula Vista.
Leach L V Miss, 1667 Front.
Littmann Susie Mrs, 3847 Sisson av,
Livingston Bessie Mrs, 1219, 17th.
Lynch Mary Miss, 1544, 4th.
McAfee M H Mrs, 3326, 5th.
McClellan Mollie Mrs, 3117 Webster
McClelland Fannie Mrs, 310 Elm.
McGillin Margaret Mrs, 432 C rm 23.
McQueen M E Mrs, 1024 Prospect, La Jolla.
Madison Blanche, 516 West B.
Martin Anna Mrs, 2185 Froude, Ocean Beach.
Meecham N A Miss, 830, 6th.
Melrose R E Mrs, 1940, 32d.
Michele Katherine Mrs, 1035, 6th.
Milleur E J Mrs, 3762 Pauly av,
Mouthrop Jessis Mrs, 1910 C.
Muchmore C D Miss, 2825 B.
Mullen M E Miss, 2558 K.
Murray A M Mrs, 827 B.
Myers E B Mrs, 2452 G.
Nightingale Catherine, 310 Elm.
Nightingale Florence, 310 Elm.
Olson E M Miss, 3977 Goldfinch.
Oppermann Amelia, 4143 Colonial
Orem Nahn Mrs, 1407 Market.
Ossell Nellie 918 C.
Parle I I Mrs, 1654, 4th.
Pickens Gertrude, 1604 Meade av.
Pomeroy Katherine Mrs, 432 C rm 21
Pope M W Miss, 1155, 12th.
Porter E B Mrs, 5122 Saratoga av, Ocean Beach.
Ransdell Mabel Mrs, 942 Bway.


MUEHLEISEN TENT AND AWNING CO.
Manufacturers of
Tents Awnings and Covers
Flags, Sails and Camp Furniture
753-755 Fourth Street
Both Phones

Office Buildings
With their tenants see Pages 17-19

WURSTER CONSTRUCTION COMPANY
CONTRACTORS AND ENGINEERS
654-6 SPRECKELS BLDG.
PHONE MAIN 2304
LOS ANGELES OFFICE, 802 CENTRAL AVE. PHONE MAIN 450
F. H. WURSTER, MGR.

Hartwell Electric Co.
955 SIXTH STREET
GENERAL SUPPLIES
WIRING CONTRACTORS
FIXTURE DEALERS

HOME 4328
PACIFIC 1478

ROOD-PETERS COMPANY
Real Estate
Loans and
Investments

909 Seventh
Street
San Diego
Cal.

Pfahler
Buelow
&
Fisher

Commercial
Linotype
Compositors

860 3RD

Dressmakers (Continued)

Ravey A M Mrs, 220 Ash.
Rhoades J A Mrs, Chula Vista.
Richards B M Mrs, 2068, 4th.
Roark Elizabeth, 218 Cedar.
Roseberry Rebecca Mrs, 1070, 10th.
Ross E C Mrs, 1039, 12th.
Rowan A M Mrs, 1476 B.
Rowland Effa, 3430, 5th.
Ruehle Laura Mrs, 733, 13th.
Ruggles L M Miss, 4475 North av.
Schiefer Alice, 4661 Park blvd.
Scofield J R Miss, 2185 Froude, Ocean Beach.
Sevebeck L C Miss, 3755 Front.
Sinclair A M Mrs, 1258, 1st.
Smith A B Mrs, Ocean side.
Smith A L Miss, 509 J av, National City.
Smith Emma Mrs, 122, 13th, National City.
Sakoll Eleonore, 4019 Center.
Standen Mrs M, 3841, 30th.
Sullivan Nellie, 1015, 3d av, National City.
Swallow M B Mrs, 240 Laural.
Sweeney A G Miss, 3168 K.
Sylvester E F Mrs, 4312 Mission dr.
Tatum Clara Mrs, 408, 5th av, Coronado.
Taylor R E Miss, 1565 Front.
Tibbetts E M Mrs, 4038 Sierra av,
Tiberand A E Mrs, 1848, 4th.
Truitt Emily Mrs, 3932, 5th.
Trunnelle Mollie, 855, 11th.
Wakefield Margaret Mrs, 1730 Bway.
Weaver M M Mrs, 1419, 2d.
Williford F M Mrs, 4045, 8th.
Wilson L F Mrs, 936, 19th.

Druggists—Retail

Arthur Drug Co, 6th sw cor Bway.
Brouwer Albt, 2981 Rosecrans, Loma Portal.
Brown W H, 121 W Washington.
Burston S H, 2602 National av.
Central Drug Store, Bank of Commerce Bldg, Coronado.
Claydon R G, 520 and 1439 University av.
Colby C L, 1893 Bacon.
Crabb Wm L, El Cajon.
Desinger David, Imperial Beach.
Dunnigan Chas, 102 B.
Eagle Drug Co, 5th nw cor C and 5th se cor F.
Exton & Nichols, Oceanside.
Federal Pharmacy, 247 West F.
Ferris & Ferris 603 G.
Foote C M, 912 Bway.
Frank & Hill, El Cajon.
Fream Beecher, Escondido.
Golden Hill Pharmacy, 1031, 25th.
Hallawell J F, 2948 University av.
Hardy's Drug Store, Fallbrook.
Hillcrest Drug Co, 3883, 5th.
Hughey O F, 7912 Girard av, La Jolla
Irwin Geo B, Imperial av ne cor 26th
Irwin & Lensing, ne cor Goldfinch and Washington.
Kazanjan R H, 3371, 5th.
Lacey & Hartsough, 1166, 6th.
La Jolla Pharmacy, 920 Prospect, La Jolla.
La Mesa Drug Store, La Mesa.
Landis J E, 1605 W Lewis.
Leith G E, 1203 Market.
McHenry G A, 2271, 1st.
McHenry J A, 1503, 30th.
Marsh Drug Store The, 771, 7th cor F
May J A, 1114 Orange av, Coronado.
Merriken Drug Co, 4201 Park blvd.
Monarch Drug Co (Inc), 971, 5th cor Bway.
Moore T L, 1502, 1st.
National Drug Co, 805 National av, National City.
Owl Drug Co The, Bway ne cor 4th.
Parkin J W, 3899 and 4153 University av, E. S. D.
Plaza Prescription Pharmacy, 248 Broadway.
Reed C C, 1502, 1st.
Robertson M S, 1277, 5th.
Robinson Drug Co, F sw cor 5th.
Rolfes Drug Co, Escondido.
Shumway Harry, 2100 Logan av.
Smith H DeF, Chula Vista.
Strahlmann-Mayer Drug Co, Bway se cor 4th.
Tinsley E C, 501, 5th.
Wilder & Clark, 4673 Park blvd.
Wright F X, 302, 16th.

Druggists—Wholesale

BRUNSWIG DRUG CO, 5th se cor J.
Western Wholesale Drug Co, Maryland Hotel.

(Dry Goods

(See also Notions)

Becker G H, 845, 5th.
Bengough Jennie Mrs, 733 National av, National City.
Berry C L, Oceanside.
Bone S W, 631, 5th.
Borden C G, Oceanside.
Boston Store, The, 1065-75, 5th.

GEORGE F. OTTO
FLORIST and NURSERYMAN
NURSERY, 35TH AND NATIONAL AVE. PHONE MAIN 7086
FLORAL DEPOT COR. SIXTH AND B
PHONE { MAIN 759 HOME 1207

CHAS. F. O'NEALL
943 6TH ST. Phones: Home 3590, Main 252
LOANS
REAL ESTATE
FIRE INSURANCE

Cartwright G S, 1523, 30th.
Christensen A F, 4147 University av,
Coronado Dry Goods Co, 1056 Orange
Golden Rule Mercantile Co, 1151, 6th
Haubert J J, 2606 Imperial av.
Holcombs Dept Store, 1071 University av.
HOLZWASSER (Inc), 6th ne cor Broadway.
Kingman C P, Chula Vista.
Ladies Emporium, Oceanside.
MARSTON COMPANY THE, 5th, 6th and C.
Matteson Louise, 1019 National av, National City.
Meyer & Davidson, 600, 5th.
Nelson Axel, 3870, 5th.
Parkhurst Edmond, Escondido.
Roberts G O & M, 2092 Logan av.
Todd Edwd, La Mesa.
Vanasen W H, Escondido.
Wier E V, 7910 Girard av, La Jolla.

Dyers and Cleaners

Angle Lee, 201 West F.
Angle Vera Mrs, 1617, 7th av, National City.
Balloon Dye Works, 1010, 5th.
Bash C E, 1040 Bway.
Berenson Barnett, 1070, 7th.
Berliner M H, 854, 4th.
Burger Edwd, 1630 Lewis.
Cleanitorium The, 569, 16th.
Coronado Cleaning and Dye Works, 965 Orange av, Coronado.
Daacon & Duggan, 1129, 5th.
DeVoe Edith Mrs, 913½, 3d.
Diamond Dyers, 1758 tSate.
Du Ryke Nellie Mrs, 1455 University av.
Edmundson Benj, 1032, 10th.
Escondido Garment Cleaning Works, Escondido.
Frowiss R H, 1146, 6th.
French Cleaners, 1019 Orange av, Coronado.
Goodwin C W, 858, 16th.
Gray T H, 1565, 5th.
Holler J Co inc, 133, 18th.
La Jolla Cleaning Works, 7813 Silverado, La Jolla.
Lory Parisian Cleaning & Dyeing Co, 1114, 3d and 3839, 7th.
Loudon C W, 1345 Market.
Lowther V C, 818 W Washington.
Matros Rose Mrs, 1256, 1st.
Maynard Alice Mrs, 1140, 25th.
Michael F Mrs, 4158 University av, E. S. D.
Miller W D, 968, 7th.
Muehlen H B, 855, 20th.
Nestor Paul, 1222, 4th.
Page J R, 1558, 5th.
Palace Dry Cleaning & Hat Works, 920 Bway.
Paris Dye Works, 1905 Logan av.
Richards Wm, Chula Vista.
Ross Mary Mrs, Escondido.
Sunset Dyeing & Cleaning Co Inc, 1517 India.
Superior French Cleaners, 4610, 33d.
Tiffany Cleaners, 1417 University av.
Varin-Healey, 1141, 16th.
Wolf Christopher, 1236, 4th.

Dye Manufacturers

Lower California Chemical Co, 121 Bway rm 552.

*Dynamos and Motors

HARTWELL ELECTRIC CO, 955, 6th. (See left top lines and adv.)

Electric Companies

HARTWELL ELECTRIC CO, 955, 6th. (See left top lines and adv.)



GEORGE N.
PEPPER
General Insurance Bonds
212-213-214 Central Mortgage Building
Main 1769

NEARPASS' SEED STORE
522 SIXTH STREET
The LEADING SEED HOUSE IN SAN DIEGO—Established 1897
Agents for CYPHERS Incubators
BOTH PHONES

HARTWELL ELECTRIC CO.
GENERAL ELECTRICAL CONTRACTORS
AND DEALERS IN SUPPLIES
Expert Repairing of All Electrical Apparatus.
Immense Stock Artistic Lighting Fixtures.
Special Designs Produced to Order.
BOTH PHONES
955 SIXTH STREET SAN DIEGO, CAL.

TIP-TOP AND KLEEN MAID BREAD
MANUFACTURED BY **SNOWFLAKE BAKING CO.**
HOME 1047 MAIN 47
SOLD BY ALL GROCERS

LEIGHTON McMURTRIE
1202 3d, McMURTRIE BLDG.
FINANCIAL CORRESPONDENT PENN MUTUAL LIFE INS. CO.
INVESTMENT BONDS
INSURANCE
MORTGAGE LOANS

PAINLESS PARKER



DENTIST

Fifth at F

Home 2299
Main 299

Naylor Gem Co.

Jewelers
Miners and Cutters of Precious Stones

We have our own mines of Tourmaline, Beryl, Turquois, Hyacinth and Garnet

330 Broadway
U. S. Grant Hotel

Electric Companies (Continued)
SAN DIEGO CONSOLIDATED GAS AND ELECRIC CO, 935, 6th.

Electric Fans

HARTWELL ELECTRIC CO, 955 6th. (See left top lines and classified Electrical Co's page 1333.)

Electrical Fixtures

Garrettson G A, 1160, 2d.
HARTWELL ELECTRIC CO, 955, 6th. (See left top lines and classified Electrical Co's page 1333.)
Independent Electric Co, 928, 7th.
Lozier D E, 36 E 8th, National City.
Landis Electric Co, 941, 8th.

*Electrical Contractors

GARRETTSON G A, 1160, 2d.
HARTWELL ELECTRIC CO, 955 6th. (See left top lines and classified Electric Companies page 1333)

*Electrical Jobbers

STEVENTON ELECTRIC CO, 423 B.

Electrical Supplies

Electrical Equipment, 1260, 4th.
Garrettson G A, 1160, 2d.
HARTWELL ELECTRIC CO, 955 6th. (See left top lines and classified Electrical Co's page 1333.)
Jennings R L, 732 E.
San Diego Gas & Appliance Co, 858, 5th.
Steventon Electrical Co, 423 B.

Electricians

Bay City Electric, 707, 8th.
Biscoff Hubert, Lakeside.
HARTWELL ELECTRIC CO, 955 6th. (See left top lines and classified Electrical Co's page 1333.)
Landis Electric Co, 941, 8th.
Lindsay Geo, Lakeside.
Smith L H, Lakeside.
Whenn Electric Co, 707, 8th.
Zeek Clyde, 1126, 1st.

*Elevator Enclosures

ORT IRON WORKS, 11th and Imperial av. (See right bottom lines and page 40).

Elevators

CALIFORNIA IRON WORKS (Inc), foot of 7th. (See left top lines and page 41).
Elser J L, 825, 3d.
Otis Elevator Co, 861, 6th rm 212.

*Embalmers

(See also Undertakers)

CARMICHAEL-THURSTON & CO, (Inc), 3d se cor Ash. (See back bone pages 2 and 50).
DAVIS UNDERTAKING CO, 1752, 4th. (See right top lines and page 50).
JOHNSON-SAUM COMPANY, 4th nw cor Ash. (See left side lines and page 51).
SMITH, MURPHY & RANDALL, nw cor 6th and Cedar. (See right bottom lines and page 51).
URSCHEL J W, Escondido. (See adv Escondido Sec.)

Employment Agencies

Expert Service Bureau, 121 Bway rm 554.
Ishikawa H T, 539, 5th.
Keyes H L Mrs, 116 W Bway.
Model Employment Agency, 919, 3d.
Murray Jeannette Mrs, 1234, 4th.
Salvation Army Employment Bureau, 138 F.
WESTERN EMPLOYMENT AGENCY 844, 4th.
Y W C A Employment Dept, 646 Bway.

Enameled Ware

Klauber Wangenheim Co (Inc), Market ne cor 4th.

Civil Engineers

Alverson C S, 919, 4th rm 42.
Bates W P, 1025, 4th rm 215.
BILLINGS-WATSON ENGINEERING CO, 652 Spreckels Bldg 121 Bway (See page 20).
Boudinot E E, Escondido.
Covert J F, 1025, 4th rm 406.
Covert W E, 1025, 4th rm 406.
Harris L B, 861, 6th rm 607.
Rhodes F A, 235 Bway rm 513.
Rumsay W M, 964, 5th rm 529.
Steele H H, 861 6th rm 607.
Ward S L, 858 Front.
WURSTER CONSTRUCTION CO, 121 Bway rm 654.

Engineers Consulting

Bacon J L, 1007, 5th rm 1106.
Eastwood J P, Palm City.

Engineers Mechanical

Knobel Abraham, 318 West F.

PARADISE VALLEY SANITARIUM
NATIONAL CITY, CAL.

Thearle Music Co.
640 BROADWAY
MAIN 798
HOME 1198

Engineers—Mining

Anthony C E, 218 West F.
McInerney J B, 1026 ,4th rm 413.

***Engineers' Supplies**

San Diego Supply Co, 322-332, 5th.
STOKES RODNEY CO, 858, 3d. (See page 5).

***Engines**

WEST COAST GAS ENGINE CO, Market nw cor Union.

Engines—Gas, Gasoline, Steam and Marine

CLEMMENS A. J, Fallbrook. (See adv Fallbrook sec).
GIRAUD P A & CO, 740, 4th. (See front cover and pages 23 and 24).
ROBBINS A R, 1697 Atlantic. (See page 41).
West Coast Gas Engine Co (Inc), W Market nw cor Union.

Engines—Mechanical

ROBBINS A R, 1697 Atlantic. (See page 41).

Engravers

Arnold & Lindsey, 520 E rm 205.
Hartmann C W, 855, 5th rm 18.
McDonald Bros, 432 F rm 546.
Pacific Photo Engraving Co, 856, 3d.
Sunset Engraving Co, 861, 6th 9th fl.

***Engravers—Copper Plate**

CARPENTER'S Inc, 1036, 6th. (See right bottom lines and page 48).

***Excavating and Grading Contrs.**

GOODBODY M D, suite 303 and 304 American National Bank Bldg, 1007, 5th. (See page 21).

Express Companies

WELLS FARGO & CO EXPRESS, 741 Broadway, branches Santa Fe Depot ft of Broadway and La Jolla.

Express and Drayage

Ambrose Wm, 1335 J.
Barfoot Adam, 1527 K.
Barlow Victor H, 3440 Florida.
Beamon L S, 1142 K.
Becker F D, 1301 C.
Boynton C D, 640, 4th.
Burns W C, 4751, 38th.
Callian John, 1780 Newton av.
Cochran P G, 2229 Fern.
Courser F M, 728 Robinson av.
Davis J F, 130 F.
Dowing Lamont,, rear 2946 N.
Dupper J J, 2645 L.
Ely John, Dehesa.
Enos T W, 2085 National av.
Escondido Truck & Transfer Co, Escondido.
Gillett E M, 4021 Van Dyke av E.S.D.
Gonzales Vidal, 1227 India.
Goss Chas, Oceanside.
Green J J, 4056 Pauly av E. S. D.
Hare M C, 1049 Essex.
Hawley's Express Line, Fallbrook.
Hayden F L, 3985 Mississippi.
Hemme C H, 630, 10th.
Henderson W S, 172, 9th.
Hubbell C R, h 4632, 34th.
Johnson John, 432, 1st av National City.
Kettering G L, 620 E.
Kingswood John, 4575, 34th.
Lewis T G, 868 Front.
Lundie W C, Oceanside.
McCutchan R B, 28, 17th.
McGuffie A A, 3193 K .
Merchants Special Delivery, 931 G.
Moeller H F, 923, 3d.
Moller John, 1725 Kearney av.
Moriyama S, 423 I.
Ogilvie R V, 2920 Imperial av.
Oppenheimer Rush, 3869, 4th.
Parr A F, 3434 El Cajon blvd.
Partridge C E, 3139 Imperial av.
Rapid Transfer Co, 866, 7th.
Rodriguez M D, 1662 Newton av.
Rowland R E, 562, 3d.
SPEEDY'S TRUCK LINE, Escondido. (See adv Escondido sec.)
Stryker C T, 67, 19th.
Tarpley A E, 2262 National av.
Taylor C F, 4219, 1st E. S. D.
Tounsley Chas, 3077 J.
Walt Thos, 3045 L.
Wier W L, 1976 Kearney av.

***Farm Implements**

GIRAUD P A & CO, 740, 4th. (See front cover and pages 23 and 24).

***Farm Tractors**

GIRAUD P A & CO, 740, 4th. (See front cover and pages 23 and 24).

***Feed and Fuel**

(See also Fuel and Feed)
IRWIN & CO, K se cor 4th. (See right side lines and page 24).


Victrolas
PIANOS:
KNABE
Knabe-Ampico
IVERS & POND
VOSE-KIMBALL
DECKER
KOHLER & CAMPBELL
MARSHALL & WENDELL
AUTOPIANO
GULBRANSEN & DICKINSON


American National Red Cross
San Diego Chapter
Headquarters
616 Southern Title Building
948 Third St.
Phone, Main 2048

The Thiel Detective Service Co.
F R. CLAYTON Manager
PHONE SUNSET MAIN 2350
Los Angeles Office, Suite 926 Washington Bldg.
PHONE HOME A 2844

CANDIES LIGHT LUNCHES
KEMP'S SODAS
209-211 BROADWAY

***Feed and Grain**

(See also Fuel and Grain)

STILES POULTRY SUPPLY CO, 643-649 G. (See right top lines and page 44).

***Feed Mills**

IRWIN & CO, K se cor 4th. (See right side lines and page 24).

Ferries

Aviation Camp Ferry, ft of W Bway.
Coronado Ferry, Santa Fe Wharf ft of W Market.
Ft Rosecrans Ferry, ft of W Bway.
La Playa Ferry, ft of W Bway.
North Island Ferry, ft of W Bway.
Point Loma Ferry, ft of W Bway.
Roseville Ferry, ft of W Bway.
San Diego & Coronado Ferry Co, 235 Bway rm 209.

Fertilizers

BRADLEY FERTILIZER CO, 411 E. Ord R C, 1737 Adams av.
PACIFIC WOOD & COAL CO, 411 E. (See back cover).
NEARPASS' SEED STORE, 522, 6ht. (See right top lines and classified seeds).
Sea Products Co, 65, 8th.
SONKA BROS GENERAL STORE, Lemon Grove. (See adv Lemon Grove sec).
Swift & Co (Fertilizer Works), F and Bay Front.
WIZARD FERTILIZER for sale by Nearpass' Seed Store, 522, 6th.

***Filing Devices**

CARPENTER'S BOOK STORE agents Yawman & Erbe, 1036, 6th. (See right bottom lines and page 48).

Filters

Brenkert Sanitary Cotton Filter Co, 538 E.

Fire Extinguishers

Klauber Wangenheim Co Inc, Market en cor 4th.

Fiscal Agents

Dehm & Wisecup, 861, 6th rm 320.

Fish, Game and Poultry

Demetre Bros, 931 Bway.
Francis F G, 1208, 5th.
Malavenda Antonio, 529 G.
Miller Jos, 910, 6th.
Petersen Jens, 715 F.
Russ Arthur, 1013 Bway.
Zanoglon Pedel, 1403 Market.

Fish Wholesale

(See also Canneries Fish)

AMERICAN FISHERIES COMPANY, 841 Harbor.
AMERICAN-UNION FISH CO, 801 Harbor foot of F .
Compania Industrial Mexican Fisheries Agency, 815 Harbor.
Coronado Fish Co, 1529 Atlantic.
Federal Fisheries, Bay Front foot of Beardsley.
LANDERS C A, 815 Harbor.
Lower California Fisheries Co, Bay Front bet Beardsley and Crosby.
M K Fisheries Co, 760 State.
National Fish Co, foot of F.
San Diego Fish Co, 835 Harbor.
Union Fish Co, 825 Harbor.

Fishing Tackle

Hoffman S E, 760 Atlantic.
MUELHEISEN TENT & AWNING CO (Inc), 755, 4th. (See right side lines and page 49).
Page G E, 608 Atlantic.

***Flags**

MUEHLEISEN TENT & AWNING CO (Inc), 755, 4th. (See right side lines and page 49).

***Floral Gem Blended Beads**

MACKEY MARY L MRS, 1228, 28th.

Florists

Ackers M G Mrs, Lakeside.
Amiel D E Mrs, 1024, 5th.
BOYLE & DARNAUD, 412 C.
Elliott M C, 7819 Girard av, La Jolla
FLOWER SHOP THE, 1115, 4th (See page 24).
Griggs Gertrude C, La Mesa.
Hardy H G, 1544 Hornblend av Pacific Beach.
Mason Francis, 4124 Florida.
Meader W J, 3925, 32d.
Michan Shaia, 926, 5th.
Millenbaugh Herman, 4370 Euclid av, E. S. D.
Ollestad Walter, 4206 Altadena
OTTO GEORGE F, 548 B nw cor 6th also Floral Park Nursery 357 Logan av. (See left bottom lines)

For All City County and State Information, Schools, Churches, Fraternal, Club, Trade and Labor Organizations see Miscellaneous Front part of Book

N. L. COLEMAN INSURANCE LOANS
410 B STREET PHONE, MAIN 999

V. WANKOWSKI & CO., INC.

V. WANKOWSKI, PRESIDENT W. McCLELLAND, VICE PRES. & SECY

Loans, Real Estate, Insurance, Surety Bonds. PHONES: Main 2029 Home 1315 341-342-343 Spreckels Theatre Bldg.

RAINFORD ALICE M, 1115, 4th. (See page 24).
White Fannie Mrs, Lemon Grove.

Flour

Globe Grain & Milling Co, Ash nw cor California.
LEWISTON MILLING CO, 643-649 G
Sperry Flour Co, 244, 9th.
STILES POULTRY SUPPLY CO, 643-649 G. (See right top lines and page 44).

Food Products

Betterway Products Co, 1502 India.

Founders and Machinists

(See also Iron Works)
CALIFORNIA IRON WORKS, (Inc), foot of 7th. (See left top lines and page 41).
ORT IRON WORKS, 11th and Imperial av. (See right bottom lines and page 40).
SAN DIEGO MACHINE CO, 2020 California.
Schultheiss W F Co, 2230 Arctic.

*Frozen Dainties

SANITARY ICE CREAM CO (Inc), 821 K. (See front cover and Classified Ice Cream Mfrs).

Fruit Packers and Shippers

Bostonia Fruit Growers' & Packers' Assn, Bostonia
Chula Vista Lemon Growers' Assn, Chula Vista.
El Cajon Citrus Assn, El Cajon
El Cajon Citrus Fruit Co, 6th sw J.
El Cajon Packing Co, El Cajon.
El Cajon Raisin Co, El Cajon.
Escondido Fruit Growers' Assn, Escondido.
Fallbrook Citrus Assn, Fallbrook.
Leach E B, Chula Vista.
Loma Ranch Co, Fallbrook.
Loveless Fruit Co, Escondido.
Sutherland Fruit Co, 845 W Bway.

Fruits—Retail

Broadway Public Market, 1029 Bway.
Cole W C, 1029 Bway.
Coronado Fruit Market, 1017 Orange av, Coronado.
Davis Wm, 908, 6th.
Downs W F, 440 University av.
Duffy I A, 846, 4th.
Dunn T J, 1251, 5th.
Economy Fruit Market, 802 Bway.
Greenbaum Leo, 625 Bway.
Haiman J C, 1029 Bway.
Holston L D Mrs, 7830 Girard av, La Jolla.
Jacobs Saml, 807, 5th.
Kaxeris Gregory, 7924 Girard av, La Jolla.
Maheras Wm, 335 C.
Mason W J, 141 W Bway.
Niskern Nelson A, Crescent Boat House.
Perry J R, Voltaire ne cor Bacon.
Rabinowitz Hyme, 747 Bway.
Sale F J, 1139, 4th.
Thomas Wm, 531 Bway.
York Fred, 820, 8th.

Fuel and Feed

(See also Feed and Fuel)
Bauer W P, 843 Market.
Beadle J H, Lakeside.
Bender F E, 3964, 30th.
Butler W J, 2638 Imperial av.
Chula Vista Feed Store, Chula Vista.
Clark G L, Otay.
Edwards A G, 1368 India.
Fraser J G, 844 Market.
Goodrich Philo W, La Mesa.
Holverson & Coghlan, 1419 India.
IRWIN & CO, K se cor 4th. (See right side lines and page 24).
Kibbey H S, Lakeside.
La Jolla Fuel & Feed Co, 7795 Silverado, La Jolla.
McCalister Geo, Escondido.
Oregon Fuel Co, 1144 Sigsbee cor Main.
PACIFIC WOOD & COAL CO, 411 E. (See back cover).
San Diego Feed Mills, 6th se cor K.
Smelser H H, Fallbrook.
Taylor Olover, Market nw cor 4th.
Winn Robt H Co, 511, 7th.

*Funeral Directors

BRADLEY & WOOLMAN, 644 C, cor 7th.
CARMICHAEL-THURSTON & CO, (Inc), 3d se cor Ash. (See back bone pages 2 and 50).
DAVIS UNDERTAKING CO, 1752, 4th. (See right top lines and page 50).
JOHNSON-SAUM CO, 4th nw cor Ash. (See left side liens and page 51).
SMITH, MURPHY & RANDALL, nw cor 6th and Cedar. (See right bottom lines and page 51).

IRWIN & CO.

HAY, GRAIN
FLOUR,
MILL FEEDS,
POULTRY
FEEDS,
GRAIN BAGS,
WOOL BAGS,
SACK
TWINE,
COAL

Main office
FOURTH AND K
PHONES:
MAIN 440
HOME 1440

Ross & George

Bookbinders
Blank Book Manufacturers
and Paper Rulers

860 Third

ORT IRON WORKS

PHONE MAIN 1920 11TH AND IMPERIAL AVE.

CALIFORNIA IRON WORKS
INCORPORATED
PHONES, HOME 3295, SUNSET 1336
FOOT OF SEVENTH STREET, SAN DIEGO, CALIFORNIA
ENGINEERS, FOUNDERS, MACHINISTS
STRUCTURAL IRON AND STEEL CONTRACTORS
FREIGHT AND PASSENGER ELEVATORS
J. C. ORT, GENERAL MANAGER — RESIDENCE PHONE, HOME 2049



SHOE ECONOMY must be judged by the cost PER YEAR, not by the price PER PAIR.

WALK-OVER Shoes cost less per year than any other shoes in the world.

Walk-Over Boot Shop
1059 FIFTH



Furnished Rooms

Adamson M H Mrs, 1020 B.
Aerie Hotel, 554, 5th.
Aiken A J Mrs, 1243 Front.
Albatross Inn, 310 Elm.
Alberta The, 1208, 16th.
Albion The, 639 E.
Allec Alex, 730, 6th.
Allen N M Mrs, 723, 8th.
Alpine The, 1058, 9th.
Angelus The, 1060, 4th.
Ardmore The, 430 B.
Argall L E Mrs, 854, 10th.
Arlington The, 423 West F.
Armstrong A M Mrs, Oceanside.
Arundel The, 1044, 7th.
Aspen Hotel, 561, 5th.
Avenue House, Escondido.

Bailey Wm, 904, 16h.
Bancroft The, 523 G.
Bank Hotel, 716 F.
Barber G R Mrs, 732, 8th.
Bass Ella Mrs, 346 F.
Beasley C M Mrs, 1425, 5th.
Bella Vista The, 1309, 2d.
Beltran Manuel, 834, 2d.
Berg I N Miss, 657 Union.
Berkeley The, 1267, 4th.
Bettini John, 832, 1st.
Beryl The, 1372, 7th.
Blake The, 207 Market.
Body Helen Mrs, 711, 8th.
Bohrer N E Miss, 1540, 5th.
Bradish J O, 2004, 4th.
Brendle F J, 233, 15th.
Brighton The, 431 Market.
Brooklyn The, 729 E.
Brose M B Mrs, 906 C.
Bullock Alice Mrs, 1346 C.
Burcham John, 1479 J.
Burnap The, 238 Bway.
Burns M L Mrs, 908 C.
Burt A C, Mrs, 2112, 5th.

Calexico The, 835, 6th.
Carroll House, Oceanside.
Cary E W Mrs, Oceanside.
Casey J M Mrs, 940 Union.
Cedarcrest The, 1631, 5th.
Centralia The, 1404 K.
Clayton L M Miss, 413 Bway.
Clavert Anna Mrs, 740 G.
Clermont House, 501, 7th.
Clifton The, 1721, 4th.
Cobb M G, 1046 Bway.
Cole Florence Mrs, 1141, 7th.
Coon Louise Mrs, 1248, 5th.
Corwin P L Mrs, 1048 Bway.
Cotti Aurelio, 702, 1st.
Coulon Emile, 314 E.
Daglio Louis, 608, 14th.
Dana R A Mrs, 1356, 6th.
Davidson Frances Mrs, 606 Atlantic.
Daytonia The, 823 I.
Decker The, 1218 Union.
DeLong Mary Mrs, 832, 10th.
Dodge S M Mrs, 1036 G.
Dubtsky Caroline Mrs, 526 West E.
Dunne F H Mrs, 614 A.

Ebesu S, 529, 5th.
Eicken Annie Mrs, 739 and 745, 8th.
English Annie Mrs, 607, 10th.
Eulalie The, 3928-3934, 5th.
Eureka The, 561, 10th.

Fernbrook The, 520, 6th.
Fisher C F Mrs, 125 West E.
Fisk Stella, 1821, 4th.
Fitzpatrick M E Mrs, 1251, 9th.
Fletcher Annex, 924, 8th.
Franklin Mattie Mrs, 147 West E.
Frey The, 325 aMrket.

Gaskill C M Mrs, 772, 16th.
Gilbert The, 965, 5th.
Gillen A H Mrs, 1051 Front.
Gillespie M H, 546 Ash.
Goodwin C W, 215 Market.
Gordon L O, 1039, 1st.
Graham E W, 1468, 1st.
Grand Central, 841, 5th.
Grand Pacific Hotel, 437 J.
Grant The, 633, 5th.
Green A M Mrs, 1251, 3d.
Hada M, 506, 5th.
Hafer Clara Mrs, 1331, 3d.
Hageman A R Frs, 933, 11th.
Hahn B F, 130 West C.
Hahn Della Mrs, 541, 7th.
Hames W A, 1169, 12th.
Harkens B M Mrs, 1214 C.
Harney E M Mrs, 465, 16th.
Harris S E Mrs, 1129, 14th.
Henderson Emma Mrs, 204 Market.
Hendricks C N Mrs, 1756, 1st.
Hicks S J Mrs, 527, 9th.
Hinckley Louise Mrs, 104 and 110 West F.
Hoff L M Mrs, 720 F.
Holaday J Mrs, 767, 7th.
Hotel Arlington, 1206, 5th.
Hotel Brooklyn, 729 E.
Hotel Empire, 562, 4th.
Hotel Goodall, 545, 9th.
Hotel Grace, 1054, 24th.
Hotel Lincoln, 536, 5th.
Hotel New York, 551, 4th.
Hotel Phillips, 918, 5th.
Hotel Regal, 416, 4th.
Hotel Salem, 1335 J.
Hotel Togo, 519, 5h.
HOTEL WEBSTER, 912, 8th. (See page 28.)

HARRY FISHER & CO.
GENERAL INSURANCE, REAL ESTATE, BONDS
240 C STREET



POULTRY, BEES, GARDEN SUPPLIES LIVE and DRESSED POULTRY

643-649 G ST. COR. SEVENTH **STILES POULTRY SUPPLY CO.**

Jones L A Mrs, 131-141 F.
Jurjens Fred, 734 National av, National City.
Kelley O J Mrs, 768, 10th.
Kelley Merle Mrs, 846, 4th.
Kemmer J M Mrs, 1263, 1st.
Kern D L Mrs, 745, 14th.
Kern Emma Mrs, 2558, 5th.
Kincaid L M, 1045, 10th.
Kinney J M Mrs, 1062, 12th.
Klingenberg C C, 1219, 1st.
Kreiss I E Mrs, 1620 F and 815, 16th
Landt L M Mrs, 1212 Bway.
Larsen Matilda Mrs, 917, 10th.
Larson Gust, 834, 4th.
Leland The, 911, 6th.
Lemon Martha Mrs, 946, 12th.
LeRoy The, 405, 4th.
Lillicrap M E Mrs, 1340, 1st.
Linden The, 1105, 18th.
Livingston Abbie, 1357, 3d.
Lovejoy E M Miss, 2969, 5th.
Lyon Elizabeth, 755½.
McCarty Netta Mrs, 1335, 3d.
McCrary M D Miss, 646, 4th.
McCrary R A, 1520, 3d.
McKamey S C Mrs, 1231, 17th.
McLean D G, 2124 Mway.
Mann E E, 830, 8th.
Marion The, 214 G.
Martin Jos, 337 F.
Mascot The, 1122 Union.
Masuda Kingero, 373, 6th.
Melbourne The, 555, 2d.
Mencke Fredk, 1427 Market.
Mills Edna Mrs, 705 Bway.
Minnis J W, 1763, 3d.
Mission Inn, 1031 India.
Monte Cristo The, 834, 3d.
Moore D H Mrs, 667, 10th.
Morinaki Kunimathi, 539, 8th.
Morley Mary Mrs, 640, 3d.
Morse The, 742 Market.
Morton C F Mrs, 1137, 14th.
Motor House, 201, 9th.
Mullender Jos, 121 G.
Multnomah The, 1207 G.
Murphy Josephine, 116 W Bway.
Murphy Simon, 847 W Market.
Naka Sarah Mrs, 1154, 3d.
Newcomer A C Mrs, 902 C.
Newman F G Mrs, 1010 A.
Nugget The, 536, 4th.
Orford The, 728 Market.
Otani Chiyamotsu, 651, 7th.
Overing Lillie E, 621, 10th.
Overton The, 1492 K.
Palmer House, 1142 Union.
Panama The, 502, 6th.
Pasadena The, 1544, 4th.
Perry Elsie Mrs, 1710 C.
Plane Fannie Mrs, 1131 Market.
Prescott Hotel, 542, 6th.
Quimby R A Mrs, 1244 A.
Quinlan Emma Mrs, 1018 F.
Ramona The, 1156, 2d.
Ransom C W, 1039 and 1155, 12th.
Raymond The, 614 Market.
Reeves E A Mrs, 849, 8th.
Reitz Alice Mrs, 920 E.
Remmonds A E Mrs, 2061 Front.
Rice Sigrid Mrs, 1535, 5th.
Rider S L Mrs, 1053, 10th.
Romo R A, Oceanside.
Roxbury Rooms, 729, 7th.
Royal The, 1226, 4th.
Sabin C R, 528, 14th.
St. Elmo The, 655, 6th.
St Phillipe Celestine Mrs, 861, 8th.
Santa Rosa The, 553, 5th.
Sardell M J Mrs, 834, 9th.
Sawyer May, 907, 12th.
Sayres I M Mrs, 165, 4th.
Scott W G, 1631, 5th.
Shilling A M Mrs, 818 Bway.
Sigman L M Mrs, 904 C.
Smart J G, 1035 E.
Smith Mabel Mrs, 854, 6th.
Southland The, 344 A.
Spanks Kate Mrs, 1139 Front.
Starr B B Miss, 109 F.
Sterling The, 1244, 9th.
Stockton R M Mrs, 1414, 5th.
Strutton Rebecca, 1025, 8th.
Sullivan F E Mrs, 1343 B.
Sunnyview The, 1304, 2d.
Sunset Hotel, 461, 5th.
Sutcliffe Saml, 1165, 1st.
Tanaka J H, 522, 7th.
Thomas E C Mrs, 1021 E av, Coronado.
Thompson S E Mrs, 942, 12th.
Tobias M E Mrs, 642, 17th.
Topeka House, 569, 8th.
Ware A G Mrs, 645, 3d.
Warner C M Mrs, 1040 Adella av, Coronado.
Warren The, 643, 6th.
WEBSTER HOTEL, 912, 8th. (See page 28).
Wheaton W H, Oceanside.
White Alice, 1305 Front.
Williard The, 535 E.
Windsor The, 843, 4th.
Wineteer C H, 1044, 21st.
Yesmar Totel, 422, 4th.
Young Blanche Mrs, 839 Front.

Furniture

(See also Second Hand Furniture)

Andrews J B, 3842, 30th.
Benbough Furniture Co, 1177, 5th.

Mikels & Bradbury

Insurance
Liabilities
Loans
and
Real Estate

958 7th

Main 1716
Home 4120

American National Red Cross

San Diego Chapter

Headquarters
616 Southern
Title Building

948 Third St.

Phone, Main 2048

The Companies Represented by **KETTNER & SALMONS,** THE INSURANCE MEN Have loaned over half a million dollars in San Diego.

Pacific 244, Home 1344 · Southern Title Building

CALIFORNIA COMMERCIAL COLLEGE

7TH, COR. BROADWAY

Furniture (Continued)

Berman Louis, 751, 6th.
Borden C G, Oceanside.
Brady E P, 784 Bway.
Brown J D, 856, 6th.
CHANTER JOHN FURNITURE CO, 607 Market.
Cockrill T L, Chula Vista.
Cook L C & Co, F se cor 6th.
Dening C A, 1230, 1st.
Dryden's Art Reed, 1337, 5th.
Empire Furniture Co, 944, 6th.
Farrand E P Mrs, 209 West F.
FREVERT-BLEDSOE FURNITURE CO, 6th ne cor C.
HALL W H & SON, 3919 University av, E. S. D.
Hinden Harris, 755, 6th.
Hunt Furniture Co, Escondido.
Hunt Furniture Exchange, Escondido.
Lowenstein Chas, 855, 6th.
MacAskill John, 641 National av, National City.
Rittoff Benj, 723, 6th.
Rubin's Furniture Co, 711-719 Bway.
Schulman I M, 1306 Market.
Shaffer W E, 1502 Market.
Skinner J J, 843 National av, National City.
Skinner L N, 636-650, 6th.
Smelser H H, Fallbrook .
Thill Adolph, 726, 6th.
Thomas Perry, 823, 6th.
University Avenue Furniture Co, 1043 University av.
Wolfson Morris, 610 Market.

Furniture—Antique

Rouff Louis, 1543, 5th.

Furniture Manufacturers

Dryden's Art Reed, 1337, 5th.
SCHIEFER & SONS, 8th se cor J. (See page 48).
Stephens A J, 740, 15th.

Furniture Repairers

Johnson H J, 662, 16th.
Machek Robt, 1845, 5th.
Rooke A W, 748 Orange av, Coronado.

Furriers

OBRIKAT F FUR COMPANY, 113 Bway.

Furs

OBRIKAT F FUR COMPANY, 113 Broadway.

Garages

(See also Automobile Garages)
Al Lamblo, 1230 State.
Aldrich C C, 1905, 5th.
Auto Laundry, 1345, 1st.
Ballantyne A L, Lakeside.
Beach H J, 1353, 1st.
Beardsley Electric Co, 3227-41, 5th.
BIG GARAGE THE, El Cajon. (See adv El Cajon Sec).
Bigelow & Simmons, 7930 Herschel, La Jolla.
BLANC FRANK L, Julian (See adv Julian sec).
Bonner I W, 1271 Front.
Bryant H V, Chula Vista.
Buss A C, 730, 9th.
California Garage, 940 Market.
CAMPBELL MACHINE CO THE, ft of 8th. (See left side lines and page 41).
Castanien C E, Ramona .
Central Garage, 1025 Orange av Coronado.
CENTRAL GARAGE & MACHINE SHOP, 1041 Columbia bet Court House and Santa Fe Depot. (See Back Cover and Adv).

LOUIS KIRSHBAUM
HIGH GRADE LADIES' AND GENTS' TAILOR
414 B STREET
PHONES { Main 1532 Home 4961
GRAND PRIZE 1899 FOR SUPERIOR TAILORING

CENTRAL GARAGE AND MACHINE SHOP
"We can fix 'em"
1041 COLUMBIA STREET
Between Santa Fe Depot and Court House
PHONES, MAIN 4569: HOME 4942. NEAL & PERKETT, PROPS

P. W. LAUREEN
221-224 American National Bank Bldg. 1007 5th TAILOR AND IMPORTER

F. W. BRADLEY CO.

FAMILY TRADE A SPECIALTY
TELS: HOME 1157, MAIN 157

Wholesale Wines and Liquors

Prompt Free Delivery

1058 FOURTH ST.

CENTRAL GARAGE, Escondido (See adv Escondido sec).
Chula Vista Garage, Chula Vista.
Commercial Garage and Auto School, 1324 Broadway.
Corey Gardner, Girard ne car Silverado, La Jolla.
Crown Garage, 931 Orange av, Coronado.
Dawson John, Del Mar.
Day F R, Fallbrook.
DIAMOND GARAGE, 645-653, 13th.
Doyle Victor, 121 Juniper.
E STREET AUTO SHOP, 221 W. E bet Front and Union. (See Classified Automobile Repairing).
East San Diego Garage, 4124 University av, E. S. D.
EL CAJON MACHINE CO, THE, El Cajon. (See adv El Cajon sec).
Electric Garage The, 1866, 5th.
ESCONDIDO GARAGE, Escondido (See adv Escondido sec).
GARTON E REX, El Cajon, Cal. (See adv El Cajon sec).
Golden State Garage, 6th se I.
Harkey A D, 402 West F.
Harrison R W, 2430, 4th.
Hillcrest Garage, 430 Robinson av.
HILL ST GARAGE THE, Oceanside. (See adv Oceanside sec).
Hill Wm, Pacific av nr Mission Bay blvd, Pacific Beach.
Hotel del Coronado Garage, Ocean Front S of Hotel.
Imperial Garage, 2611 Imperial av.
India St Garage, 1950 India.
Jerabek & Murray, 1140, 2d.
KENCOE HARDWARE & GARAGE CO, 4231-33 Park blvd.
Kolb J M, Oceanside.
Lakeside Garage, Lakeside.
La Sha J Roy, El Cajon.
Lincoln Garage, 829, 13th and 830, 14th.
LUSTED GARAGE, 907-917, 2d ne cor E. (See page 6).
M St Garage, 2980 Imperial av.
Macgregor John, 3241, 5th.
Mapson & Greer, 110 C.
Maryland Garage, 741 F.
Merrill Bros, Oceanside.
Metropolitan Garage, 829 University av.
Mission Garage, 1053 India.
National Garage, 11th nw cor National av, National City.
NEALE & PERKETT (Central Garage & Machine Shop) 1041 Columbia, bet Court House and Santa Fe Depot. See back cover & page 1340
Neubert & Son, 2227, 30th.
Neuman Garage, 3720, 5th.
OCEANSIDE GARAGE, Oceanside. (See adv Oceanside section).
Oppenheimer Chas, 1318, 2d.
Pease C A, 4868 Newport av, Ocean Beach.
PETERSON BROS (AUTO SHEET METAL WORKS) 848-850, 7h. (See left side lines and page 6).
Powers J J, 1227 Orange av, Coronado.
PRICE GARAGE, 2d sw cor E. (See page 7).
Rathigen Warner, Encinitas.
Rogers H S, Campo.
Rutherford C H, 1120, 1st.
San Diego County Garage, 1460 F.
San Diego Garage, 545 A.
San Diego Motor Co, 1053 State.
San Marcs Garage, J A Arthur prop, San Marcos.
Shaw A B, 716, 3d, Coronado.
John Shuttleworth, Main sw cor Division, National City.
Smith's Savoy Garage, 1st to 2d at C.
South Park Garage, 1220, 28th.
Stanley Garage, 868, 16th.
State Highway Garage, 1125 India.
Stratford Inn Garage, Del Mar.
TEFFT MOTOR CAR CO, 1143-1147, 2d. (See Classified Automobiles).
Themer E D, 2762, 5th.
Tioga Garage, 1157, 3d.
Torrey Pines Garage, Del Mar.
Tracy C A, 2975 National av.
Tullis Roy W, El Cajon.
U S Grant Hotel Garage, Front nw cor West E.
Vista Garage, Vista.
Walnut Avenue Garage, 3521, 5th.
White Garage, 1029, 11th.
Wolf J J, 3048 University av.
Young & Lambert, 868 Front.
Zader's Garage, 7826 Ivanhoe av, La Jolla.

Garbage

SAN DIEGO RUBBISH CO, 716 Market. (See page 25).

Garden Seeds

NEARPASS' SEED STORE, 523, 6th. (See right top lines and Classified Seeds).

Gardeners—Landscape

Murphy Patk, 7735 Girard, La Jolla.

Barney & Barney

Insurance
Bonds, Loans
Liability
Compensation

PACIFIC MUTUAL LIFE INS. CO.

Scripps Bldg.
Rooms 207-209

Information Bureau

International Theosophical Headquarters

Point Loma
California

330
Broadway

U. S. Grant Hotel Bldg.

Near Entrance

CARPENTER'S, INC.

1036 6TH ST., NEAR BROADWAY
HOME 1030: MAIN 828

THREE FLOORS OF Commercial Stationery, Office Supplies, Filing Systems and Devices, Books, Fine Stationery and Engraving.
TOY DEPARTMENT ON THIRD FLOOR

John Burnham & Company
212-214 TIMKEN BUILDING
REAL ESTATE LOANS AND INSURANCE

The Campbell Machine Co.
MARINE-AUTO
AND
GENERAL REPAIRS
Foot of
8th Street

P. M. DAIRY ASS'N
Manufacturers and Distributors of
Purity Dairy Products
COTTAGE CHEESE
ICE CREAM
BUTTER
CREAM
MILK
KEFIR
12th & K Sts.
Phones
HOME 2034
SUNSET 3311

Gas and Electric Companies

Escondido Utilities Co, Escondido.
SAN DIEGO CONSOLIDATED GAS & ELECTRIC CO, 835, 6th.

Gas Appliances

Pacific Gas Radiators, 1455, 1st.
Pozner J L, 540, 7th.

Gas and Electric Fixtures

HARTWELL ELECTRIC CO, 955, 6th. (See left top lines and classified Electrical Contractors).

Gas and Gasoline Engine Mfrs.

ROBBINS A R, 1697 Atlantic. (See page 41).
West Coast Gas Engine Co, Market nw cor Union.

***Gas Marine Engines**

GIRAUD P A & CO, 740, 4th. (See front cover and pages 23 and 24).

***Gas Ranges**

CHANTER JOHN FURNITURE CO, 607 Market.
FREVERT-BLEDSOE FURNITURE CO, 6th ne cor C.

Gasifiers

Thurston Motor Fuel Gasifier Co, 235 Bway rm 310.

Gasoline and Oils

Arnold Fred, 3900 Park blvd.
Baxter Anna Mrs, 2439 Imperial av.
Coates F S, 2850 El Cajon blvd.
Curry C R, 123 W Washington.
Curtis R R, 901 Bway.
Flickinger F R, 2571, 4th.
Hays F H, 5062 W Pt Loma blvd, Ocean Beach.
Hemphill R S, 2641 National av.
Hutchinson D E, 4000 University av,
Joy A H, 1031 Prospect, La Jolla.
McAlexander A B & Sons, 1845 Logan av.
Newham H L, Oceanside.
Penn Oil Delivery, 842, 14th.
San Diego Oil Stations, 901 C, 13th nw cor Market, 2515 B, 1200 University av, 1503 India and W Washington ne cor Hawk.
Silver Gate Oil Co, 848, 4th.
Standard Oil Co, Bway sw cor 11th and 1404 India.
Stevens & Hartley's South aPrk Auto Station, 1200, 28th.
Stewart Products Service Station, 215 B.
Union Oil Co of Cal, 1551 National av
Western Oil & Supply Co, 916 Bway.
Wood B W, 4504 El Cajon blvd, E. S. D.
Wood G W, 1st se cor C.

Gems

NAYLOR GEM CO, 330 Broadway. (See left side lines).
Salie M U, Coronado Bank bldg, Coronado.
Salmons F A, 217 Bway.

General Merchandise

Aldrete Enrique, Palm City.
Alpine Store, Alpine.
Ambler Gleason, Mesa Grande.
Babson J M, San Marcos.
Banks H F & Co, Otay .
Bascom D G, Nestor.
Bellante Micalo, Palm City.
Berkey Howard H, Sunnyside.
BLANC FRANK L, Julian. (See adv Julian sec).
Boggs J W, Otay.
Brummett C F, 5032 Newport av, Ocean Beach.
Cary I B, Oceansde.
Chase R G, Carlsbad.
Clark C C, El Cajon.
Conner J E, Cardiff-by-th-Sea.
Cook Gertrude Mrs, Vista.
Del Mar Mercantile Co, Del Mar.
Encinitas Cash Store, Encintias.
Encinitas Mercantile Co, Encinitas.
Escondido Mercantile Co, Escondido.
Escondido Rochdale Co, Escondido.
Everett E W, Oceanside.
Eymann Ed, Olivenhain.
Fallbrook Mercantile Co, Fallbrook.
Fares Anton, 270, 16th.
Farrow W B, Chula Vista.
Gillespie Nellie B, Spring Valley.
Harnssler G F Mrs, Jacumba.
HAGENBUCK CHARLES H, Encanto. (See adv Encanto sec).
Hagenbuck H M, Dulzura.
Harms Theodore, La Mesa.
Herring B F, Escondido.
Hill W N, La Mesa.
Holmes Supply Co, ft of 17th, National City.
Jen Hung & Co, 615, 3d.
KOEHN LOUIS, Julian. (See adv Julian sec).
Lakeside Store, Lakeside.
Lamb C E, Fallbrook.


HOTEL CHURCHILL
AMERICAN AND EUROPEAN
NINTH AND C STREETS
MAIN 5880 HOME 1335
GEORGE L. MAYNE, MGR.
ROOMS SINGLE OR EN SUITE
ABSOLUTELY FIREPROOF
EXCELLENT IN CUISINE and APPOINTMENTS

If it's building material you want, see **THE DIXIE LUMBER AND SUPPLY CO.**
WE SELL EVERYTHING TO BUILD ANYTHING
BOTH PHONES — UNIVERSITY AVE. AND OHIO ST.

Lane W W, Tia Juana.
Leach E F, Hill.
McCarthy J T, La Mesa.
McKay G P, Oceanside.
McKinney H A, La Mesa.
Marks Jos, Julian.
Maxfield G L, Jamul.
MEALY LA VERNE D, Julian. (See adv Julian section).
Michenfelder F & Co, Vista.
Mints, Robt, Potrero.
Moyle K J, Poway.
Nelson H L Miss, Potrero.
Nippon Co, 542, 5th.
Oak Grove Store, Descanso.
Oceanside Mercantile Co, Oceanside.
Peters N A, Jamacha.
RAMONA COMMERCIAL CO (Inc), Ramona, Cal.
Rathyen Warner, Encinitas.
Ruby D A, Boulevard.
Rumsey's Stores (Inc), El Cajon, Lakeside and Santee.
SANTA YSABEL STORE THE, Santa Ysabel. (See adv Santa Ysabel sec).
Schwartz, H H, 814, 4th.
Sharp Edgar, San Onofre.
Shelby Henry, Valley Center.
Sheldon G B, La Mesa.
Smith J F, Wall sw cor Herschel av, La Jolla.
Smith S A, Bernardo.
SONKA BROS GENERAL STORE, Lemon Grove. (See adv Lemon Grove sec.)
Stannard & Stannard, Encanto.
Stansfield Robt, El Cajon.
Steinmeyer Bertha Mrs, Jamul.
Stell-Clark Co, El Cajon.
Stelzner Lizzie Mrs, Del Mar.
Tavan J V, Tia Juana.
Thing C E, Potrero.
Thing J L, Potrero.
Vaughan W B, 1640, 7th av, National City.
Waller J W, Palm City.
Westbrook E M, La Mesa.
Westfall G F, Fallbrook.
White F C, San Luis Rey.
Wisdom G W & Co, Escondido.
Wood Jas, Witch Creek.
Worth Howard C, La Mesa.

Glass

DIXIE LUMBER & SUPPLY CO, University av and Ohio. (See right top lines and page 40).
Holle C Co, 326 W Market.
INDEPENDENT SASH & DOOR CO, W Market ne cor State.
SAN DIEGO ART GLASS WORKS, 847, 7th. (See Classified Art Glass)

Gold Fish and Globes

San Diego Bird Store, 1194, 6th.

Gowns

Magnin I & Co, Hotel del Coronado.

*Grading and Cement Contractors

GOODBODY M D, suite 303 and 304 American National Bank Bldg, 1007, 5th. (See page 21).

*Grain

IRWIN & CO, K se cor 14th. (See right side lines and page 24).
PACIFIC WOOD & COAL CO, 411 E. (See back cover).

Groceries—Retail

Addison Jas, 1015 Market.
Admire D T, 2996 National av.
Allen M J Mrs, 831, 13th.
Anderson J M, 3373 University av,
Asahi Co, 657, 5th.
Ashton Florence Mrs, 1869 Union.
Baker E O, 1947, 30th.
Maker M T Mrs, 1947, 30th.
Baker & Berg, 1625 W Lewis.
Baldessary & Carazza, 1538 Market.
Barne C M, 3923 Imperial av.
Barnes and Calloway, 7826 Girard av, La Jolla.
Barrows C P, 3553 University av,
Barrows E L Mrs, 1320 E.
Bashore Chas, 3202 K.
Beale W I, 1862 Logan av.
Bebeau J J, 5th sw cor Olive.
Belardine Geo, 1895 India.
Bell H R, 131 Hawthorn.
Benner I A Mrs, 2202 State.
Bessler J A, 1130, 25th.
Bennett M B Mrs, 546 Sampson.
Bennett O L, 1441, 30th.
Bergman S M Mrs, 4407 Castle, E.S.D.
Blaisdell Mabel Mrs, 4851 Voltaire, Ocean Beach.
Blanchard I L, 3852 University av,
Blatner N A Mrs, 310 Elm.
Boillot E A, 127 W Robinson av.
Boulette G A, 820 National av, National City.
Bowker F E, 474 J av, Coronado.
Bradley W C, 2287 Kearney av.

HOME 1430 MAIN 2997
BROWN OPTICAL CO.
BROKEN LENSES DUPLICATED
1011 FIFTH STREET
AMERICAN NATIONAL BANK BUILDING

ALLEN'S MILK
Producers and Distributors of
PURE MILK
FAMILY TRADE OUR SPECIALTY.
ALLEN'S DAIRY
RURAL No. 2
ALLEN'S CREAM

SMITH, MURPHY & RANDALL FUNERAL DIRECTORS
PHONES MAIN 139. HOME 1139
N. W. COR. SIXTH AND CEDAR

H. A. CAMERON CO. GENERAL INSURANCE, BONDS LOANS, RENTALS, REAL ESTATE
THE OFFICE OF EFFICIENCY
531 UNION BLDG. PHONES MAIN 4953, HOME 1788

Johnson-Saum Company
FUNERAL DIRECTORS
LADY ASSISTANT
N. W. Cor. Fourth & Ash
TELEPHONES SUNSET, MAIN 158 HOME 1158


Emma Egbert Williams Manager
HEBRON HOME
For Aged People
(Incorporated)
Undenominational, established by Emma Egbert Williams, 22 years experience in caring for aged people.
1825 NEWTON AVE.
PHONES HOME 3255 MAIN 3869
SAN DIEGO, CAL.

Groceries—Retail (Continued)

Brado H J, 1449 University av.
Brady Philip, 3596 University av,
Briggs F H, 2461 I.
Brisby T M & C W, 134 Orange av, Coronado.
Broecker D E, 1, 16th.
Brooks P F, 334 W Bway.
Brough John, 721 S Evans.
Brouwer Albt, 2981 Rosecrans, Loma Portal.
Brown H T, 2314 Harrison av.
Brucker M J Mrs, 4188 El Cajon blvd.
Brundage L W, 1006 Prospect, La Jolla.
Brune Kathryn Mrs, 1502 State.
Bruschi Virgil 403, 5th.
Bryer J H, 4667 Park blvd.
Bucher M B, 3104 Imperial av.
Buerger M L Mrs, 1230 B.
Burpee Jessie Mrs, 3060 L.
Burnham L W, 1945, 32d.
Busco John 1269 India.
Buss S C, 903, 6th.
Butler M E Mrs, 1625 Bway.
Byers J M, Chula Vista.
Cabasco Frank, 1567, 5th.
Caldwell H F, 1201 W Lewis.
Carlson Oscar, 740, 27th.
Carr E P, 142 W Washington.
Caspar Jos, 3895 Woolman av.
Cave H E, 1731 University av.
Centi Lorenzo, 806 Market.
Challand O C, 1214, 4th.
Chambers L L, 1269, 10th.
Charlton J G, 825, 13th.
Chase F C, 711, 4th, Coronado.
Claret A R, 1740 C.
Cloyd J G, 101 G.
Cobb S P, 1501 Front.
Cohn Max, 2193 Woolman av.
Collins W W, 4179 University av,
Consumers Grocery Co, 426 Market.
Cook-Haddock Co, 349-359, 5th.
Copitas John, 845 Bway.
Coronado Grocery, 1127 Orange av, Coronado.
Corriere J A, 939 University av.
Coulter & Gibb, 2201 Bway.
Cowan W E, 3901, 32d.
Cox M W, 3717, 5th.
Cox F L, 4785, 34th.
Cozeno C B, 7834 Girard av, La Jolla
Crane J E, 218 West C.
Crest Grocery and Market, 3896, 5th
Cunningham G M, 3704 Valle av.
Davenport Frank, 5022 Niagara av, Ocean Beach.
Davies F E, 1206 State.
Davis F W Mrs, 1824 Highland av. National City.
Davis S C, 4337 Park blvd.
De Falco F E, 348 West F.
De La Mater C R, 3369, 5th.
Dessart Alice, 1501 Lincooln av.
Dillon B L, 900 S 26th and 1144 C.
Ditura Nichola, 2131 Arctic.
Doray E J, 1048 F.
Dougherty Hannah Mrs, 3814 California.
Dougherty Patk, Rosecrans and Canyon, Roseville, Pt Loma.
Dunbar L S, 935 Orange av, Coronado.
Duncan & Sons, 2924 National av.
Dunkin G W, 815 Beech.
Dunnigan Chas, 106 B.
Eaton A R, 2095 Logan av.
Edwards A G, 1369 India.
Eisenmayer N P, 4590 Park blvd.
Elder A C Mrs, 3044 India.
Eldredge & Son, 737 Bway.
Ellis Julia Mrs, 822 B.
Elwell O A, 4171 University av,
Emmons Emma Mrs, 4404 Texas.
Ernst G W, 3704 University av.
Everett E W, Oceanside.
Faber G H, 5004 Newport av, Ocean Beach.
Fares Nason, 1639 Logan av.
Farr Jas, 1029 University av.
Farrar G W, 2551 University av.
Fastlaben C J, 1762 State.
Fennikoh Fredk, 2101 Logan av.
Fey Peter, 732 Bway.
Fields T A, Escondido.
Flaugh D L, 3553, 30th.
Flickinger G S, 1700, 1st.
Flood C E, 3302-4, 5th.
Franklin Wm, 1203 India.
Frazier H L, 129 Brookes av.
Fujimura T, 528, 5th.
Gaddis F O, Poway.
Gilkey A, 4395 Cleveland av.
Giovanazzi J A, 469, 16th.
Girodon Emma Mrs, 2926 L.
GOLDEN HILL GROCERY, 1948 Broadway.
Golden's Grocery, 839, 6th.
Goularte Frank, McCall sw cor San Antonio, La Playa.
Graham Wm, 3119 J.
Graves J L, 2636 E.
Gray Elizabeth Mrs, 1703 Bway.
Green G W, 2241 Columbia.
Green S C, 1645, 30th.
Green Z L Mrs, 2241 Columbia.
Greenfield F G, 1368, 3d.
Griffin A B, 2875 Imperial av.

VICTOR PORTLAND CEMENT CO. TRADE MARK
J. S. SCHIRM COMMERCIAL CO.
VICTOR CEMENT
LIME, CEMENT, BUILDERS' SUPPLIES
FOURTH AND K STREETS

NEARPASS' SEED STORE
BOTH PHONES 522 SIXTH STREET
THE LEADING SEED HOUSE IN SAN DIEGO—Established 1897
Agents for CYPHERS Incubators

Griffiths A L, 1509, 30th.
Guest Harriet Mrs, 299 Palomar dr. Sierra Vista.
Gunther J B, 2980, 1st.
Gutch C H, 1845 Union.
Hadley E W, 1021, 25th.
Hageman R I Mrs, 1159, 10th.
HAGENBUCH CHARLES H, Encanto (See adv Encanto sec.)
Hall G H, 4396 El Cajon blvd, E.S.D.
Hamer E A Mrs, 306 W Fir.
Hamilton's Inc, 6th sw cor C.
Harland H H, 1041 G.
Harrington H I, 4275 University av,
Harrington T M Mrs, 1450 Market.
Hauck L A, 2950 National av.
Held J A, 4247 Park blvd.
Heller's Inc, 847-853, 5th, branches No 2, 1169, 4th, No 3 1819 E, No 4 4th se cor University, No 5 2805 B, No 6 2495 M, No 7 2269, 1st, No 8 103, 16th, No 9 Union ne cor Elm No 10 1025, 25th, No 11 W Washington se cor Goldfinch.
Hemenway L H, 3302 M.
Henderson F P, 3551 National av.
Hengehold Florence Mrs, 429 Market
Hikle Geo, 1759 Logan av.
Hill C E, 3630 Texas.
Hille A C, 4401 El Cajon blvd.
Holman W H, 2096 Franklin av.
Holmes Mm, 2985 Imperial av.
Home Supply Co, 1029, 7th.
Hooley John, 2596 Imperial av.
Howse W M, 3968 Cleveland av.
Huff H L, 929 F.
Hughes D W, 1506, 1st.
Hunt L C, 770, 20th.
Hutson Alfd, 301 Spruce.
Jonnson E G, 118 West B.
Johnson G F, 2402 Lincoln.
Johnson P A jr, 1994 Logan av.
Jorgenson Aug, 4581 University av,
Josselyn S B, 205 W Washington.
Joyce C M, 819 Columbia.
Kaland Fred, 302, 17th.
Kenney A A Mrs, 864 F av, Coronado
Keyes WL, 3121 L.
Kindler W F, 3996 Louisiana.
Kinney E S, 3000 A.
Kirby M F, 2994 Imperial av.
Klaffen P A, 202, 25th.
Koehler H W, r 644 F av, Coronado.
Koss F C, 1375 C.
Kuehl Elizabeth Mrs, Mission Valley.
Kuhnert C R, 2943 Adams av.
Kunpton J E, 4219 Park blvd.
La Mesa Cash Grocery, La Mesa.
La Sha John, 748 F.
Lacy Jas, 4031 Colonial av. E. S. D.
Langan M E Mrs, 4373 Center, E.S.D.
Lawler E Co, 701 Bway.
Leach Clark, 2321, 5th.
Leonard G P, 3409, 1st and 2200 Market.
Lieal Jos jr, 2902 Canyon, Roseville, Pt Loma.
Lindhe C O, 906, 11th.
Littlefield C R, 2004 State.
Lockhart I L, 1431 Bway.
Lombard Luella Mrs, 4502 Oregon.
Lombard R W, 4304 Park blvd.
Lonardo Louis, 1302 Market.
Lovejoy E C, 2848, 30th.
Lutes D W, 3026 Upas.
McCurdy J L, 2148 Imperial av.
McDonald A B, 1435 University av.
McDowell W G, 1269 Columbia.
McFerrin R C, 4677, 41st.
McPherson D S, 3692 India.
McQuoid L R, 1607 W Lewis.
Mack John, 1371 Union.
Malaventa Antonio, 427, 16th.
Malette J R, 1330, 1st.
Manasse Simon, 4300 Taylor, Old Town.
Manzer Delavan, 1506 India.
Marsh Newton, 317 F.
Marsh Russell, 1025, 17th.
MATHEWSON J A, 170 and 1305-1309 Orange av, Coronado.
May J M, 3901 Imperial av.
Mayer Elogius, 1029 G.
MEALY LA VERNE D, Julian. (See adv Julian sec.)
Merrill I G Mrs, 340 W Cedar.
Miller W B, 3855 University blvd.
Mills A F, 320 West F.
Mills W H, 2818 National av.
Minasian Bros, 2796 K.
Mitchell Mathilda Mrs, 2802 Imperial av.
Mitchell S M Mrs, 1970 State.
Moeller Regina, 3626 Madison av.
Moody J M, 3386, 30th.
Moore Danl, 2587 Imperial av.
Moore J T, 1148, 5th.
Moore S P, 603 W Washington.
Moorstein & Horowitz, 1324 Market.
Moosios Thos, 407 F.
Moses F A, 706 D av.
Mueller E F, 1459 F.
Muller A G, 1753 India.
Myers W J, 1802 Market.
Nettleton E E, 2815 National av.
Newman E W, 3834, 30th.
Nichols Fredk, 3165 Adams av.
Oakley Frank, 4602, 44th.
Obhied Salim, 1005 K.
Orcurto Jos, 1250, 4th.

Life, Accident, Etc.
G.et
A.etna-ized
BY
GIST
INSURANCE SERVICE
GILMAN A. GIST
202 Owl Bldg.
MAIN 188

Frye & Smith
Print This Directory
856 Third St.
San Diego

IT'S **OUR BUSINESS** TO MIND **YOUR BUSINESS**
919 SIXTH STREET SAN DIEGO **MASTEN & KENDALL** SALES RENTALS INSURANCE
REFERENCE: ANY BANK OR TRUST COMPANY
PLACE THE MANAGEMENT OF YOUR PROPERTY IN OUR CARE

S. W. GRIER CO. INC.
102-4 Broadway PHONES: PACIFIC 2615; HOME 3280
SURETY BONDS
GENERAL INSURANCE
BUILDING LOANS

Pacific Mutual Life Insurance Co. of the Pacific
There's a Reason
The Pacific Mutual Life Insurance Co. issues One Accident Policy Every Minute, Sixty Every Hour
ASK W. S. NEAL
625 E ST.

PETERSON BROS. AUTO SHEET METAL WKS
Wrecked Auto Bodies and Radiators Repaired
PETERSON BROS.
AUTO SHEET METAL WORKS
See Page 6

Groceries—Retail (Continued)

Osuna A F, 1448 K.
Ozmun J W, 2302, 30th.
Parker G A, 6256 Crosby.
Parkinson J W, 2501 San Diego av, Old Town.
Parsons Gertrude, 1265, 30th.
Patterson Alwyn, 904 W Washington.
Patterson Frank, 3008 Imperial av.
Payne John, 121 W Washington.
Peck F H, 438 University av.
Peirro F A, 613 F.
Peters W H, Chula Vista.
Peterson O W, 1015 Orange av, Coronado.
Pfahler W H, 4619 Idaho.
Phillips J L, 1048 Market.
Phinney O H, 2001 Logan av.
Pine E L, 4006 Adams av.
Pitzer M S, 717 F.
Pomeroy G S, 1030 Bway.
Porter J D, 2112 Lincoln.
Powell R O, 3102 National av.
Pratt C L, 4400 Lamont, Pacific Beach.
Pratt F G, 2747 University av.
Preble Rachel Mrs, 3130 National av.
Quality Grocery, La Mesa.
Quick A L, 1111 Bway.
Ratcliff Myron, 1619 Logan av.
Ravenscroft R W, sw cor Lamont and Grand, Pacific Beach.
Ray R B Mrs, 2802 National av.
Rayburn C M, 1148 Bway.
Reese R A, 2670 Newton av.
Reily M J Mrs, 3078 Adams av.
Rench W S, 1207, 5th.
Renggli Martin, 3194 Webster av.
Rhein Moise, 4504 Park blvd.
Roberts G O & M, 2092 Logan av.
Roberts Wm, 1809 Adams av.
Rolson C F Mrs, 3737 Mission av,
Rosenberger L S, 3946 Utah.
Rosenthal Isadore, 2608 National av.
Rude Isaac, 2905 Clay av.
Ruttman J G, 622 Sampson.
Sawaya N G, 1169 State.
Scheuerman H P, El Cajon blvd se cor Pacific av.
Schneider Emiel, 338, 7th.
Scott E R, 4135 Conklin av.
Schult Mathilda Mrs, 3029 Greeley av
Schultz H H, 3309 J.
Schward Matilda, 3001 Madison av.
Sea F M, 405 12th.
Seaton A H, 1003 Market.
Seifert Wm, 4006 Nordica.
Shackelford O C, 2235 Logan av.
Shapiro Bessie Mrs, 1830 I.
Shaw J M, 1615, 3d.
Sherman & Dennis, 3001 University.
Short & Campbell, 2225 J.
Shryock J A, 770, 12th.
Siefert & Son, 1211 Market.
Simmons W D, 4137 University av,
Simpson J A, Escondido.
Sisson Austin, 2247, 30th.
Sluss I B, 2458 K.
Smith Myrtle Mrs, 32d ne cor Market.
Snider A J, 703, 8th.
SONKA BROS GENERAL STORE, Lemon Grove. (See adv Lemon Grove sec.)
Spring & Sprague, 822, 5th.
Sroor Chas, 1819 Logan av.
Staples H A, 1026 S 31st.
Steffanovitch Mike, 3402 Conklin av,
Stewart F J, 3954 Mason, Old Town.
Stiller Max, 72, 16th.
Strada & DeLuca, 1070, 3d.
Strangmeyer J F W, 1315 Market.
Stump L W, Oceanside.
Sugiuchi B, 235 Market.
Sullivan H G, 617 W Bway.
Sylvester L M, 936 Union.
Thomas A A Mrs, 1122 Sigsbee.
Thompson J W, 625 B.
Tonini Chas, 7643 Fay av, La Jolla.
Trapp M B, 1470 India.
Esuji Shaw, 145 West F.
Tully R M Mrs, 3642 India.
Vickers F S, 121 W University av.
Walther & Son, 2477 Imperial av.
Waters Olive Mrs, 1500 K.
Webb S M Mrs, 2056 Newton av.
Weegar E H 1266 Union .
Weitzel H K & Sons, 2170, 1st.
Weitzel W C, 2245 F.
Wellman Peck Co, 455, 6th.
Welsbacher Bros, 732 National av, National City.
West Grocery Co, 3220 Madison av.
Wickens Wm, 419 S Bancroft.
Wieland John, 3150 El Cajon blvd.
Williams W W, 1945 Adams av.
Willie Hop Chong, 310 I.
Wilson W A, 3748 Utah.
Wilt W H, 438 University av.
Wisdom's Cash Grocery, Escondido.
Wisdom M V & Co, Escondido.
Works & Vincent, 1452, 1st.
Woulfe's Grocery, 1568 India.
Wylie A B Mrs, 2896 Clay av.
Zeller E J, 1852, 5th.

Grocers—Wholesale

KLAUBER WANGENHEIM CO (INC) Market ne cor 4th.
Levi Simon Co of San Diego, J se cor 7th.
Uelzen Henry, 7th sw cor I.

SOUTHERN TRUST
SAN DIEGO'S MILLION DOLLAR BANK
G. A. DAVIDSON, PRESIDENT

CHAS. R. McCORMICK LUMBER CO.
Wholesale and Retail Dealers BOTH PHONES MAIN OFFICE: FOOT OF 24TH ST. CITY OFFICE: 923 3RD ST., COR. PLAZA

Home Phone 9250; Hillcrest 2584

WM. KONRAD HARDWARE CO.

DEALERS IN

Builders' Hardware Paints, Oils, Glass, Etc.

4177 University Avenue EAST SAN DIEGO, CAL.

***Guns and Ammunition**

SAN DIEGO CYCLE & ARMS CO, 417 E. (See back cover).

***Gunsmiths**

SAN DIEGO CYCLE & ARMS CO, 417 E. (See back cover).

Hair Dressers and Hair Goods

(See also Toilet Parlors)

DePew M M Mrs, 3734 Daley av,
FOX JACOB, 1221, 5th.
Gronley Grace, 836 Bway.
Jones Harriet Mrs, 953, 10th.
Kuffner Anna Mrs, 1403, 5th.
Moss Jos. 3131, 5th.
REGAL M A, 405-406 Scripps Bldg 525 C.
Sturdivant M B Mrs, Chula Vista.
Tanner J M Mrs, 7865 Girard, La Jolla.
Tebbetts A M Miss, 520 E rm 312.
U. S. Grant Hotel Beauty Parlors, mezzanine floor U S Grant Hotel.
Walker Lucille, 1015, 1st rm 404.
Williams G A (estate), 1024, 6th.

***Hair Manufacturing**

DEPEW MONA M MRS, 3734 Daley av E. S. D.

Hair Tonic—Manufacturers

NORKER PERFUME MANUFACTURING CO, 940 State. (See page 44).

***Hammocks and Swings**

MUEHLEISEN TENT & AWNING CO INC, 755, 4th. (See right side lines and page 49).

Hardware—Retail

Anderson & Baxter, 1037 University
Berger H A, 3838, 30th.
Butler Lysander, 829 National av, National City.
CARLSON JOHN A, 4109-11 Adams
Coast Hardware Co (Inc), 725, 5th.
Escondido Hardware Co, Escondido.
Fallbrook Hardware Co, Fallbrook.
Field E C, 6700, 6th.
Frick A L, 818, 5th.
Hall W D Co Inc, El Cajon.
Hall W H & Son, 3919 University av,
Hamilton K B, 7880 Girard av, La Jolla.
Hayward S G, 1740, 7th av, National City.
Hazard & Gould, 420 E.
Israel H C, 224 Orange av, Coronado.
Johnson P A jr, 1994 Logan av.
Jones J E, Oceanside.
KENCOE HARDWARE AND GARAGE CO, 4233 Park blvd.
Kibbey H S, Lakeside.
KONRAD WM HARDWARE CO, 4177 University av, East San Diego (See adv.)
Landis S E, 1611 W Lewis.
MEALY LA VERNE D, Julian.(See adv Julian sec.)
Palm City Hardware Co, Palm City.
Parker-Boutelle Hardware Co, 1165, 5th.
Pierce-Field Hardware Co, 751, 5th.
Robertson & Cassou, Escondido.
San Diego Hardware Co, 658, 5th.
Schlossberg Chas, 615, 5th.
Skinner A H, Chula Vista.
White Hardware Co, 420 E, 3862, 5th and Oceanside.



MUEHLEISEN TENT AND AWNING CO.

Manufacturers of

Tents Awnings and Covers

Flags, Sails and Camp Furniture

753-755 Fourth Street

Both Phones

Office Buildings

With their tenants see Pages 17-19

AND COMMERCE BANK

COMMERCIAL ACCOUNTS AFFORDED

SPECIAL FACILITIES AND SERVICE

Hartwell Electric Co.
955 SIXTH STREET
GENERAL SUPPLIES
WIRING CONTRACTORS
FIXTURE DEALERS

HOME 4328
PACIFIC 1478

ROOD-PETERS COMPANY
Real Estate
Loans and
Investments

909 Seventh
Street
San Diego
Cal.

American
National
Red
Cross

San Diego
Chapter

Headquarters
616 Southern
Title Building

948 Third St.
Phone, Main 2048

Hardware—Wholesale

WESTERN METAL SUPPLY CO, 7th ne cor L.

Hardwood Flooring

FROST HARDWOOD LUMBER CO, L se cor 9th. (See page 25.)

Harness and Saddlery

Bassett & Prior, Escondido.
Gandyra Lorenz, Lakeside.
Johnston J F, El Cajon.
Kahle J F jr, 733 E.
Kindberg H B, Chula Vista.
Knudtson M L, La Mesa.
McConnell W V, 758, 4th.
Miller & Patterson, 856, 7th.
Murphy W P, Oceanside.
Patterson G M, Oceanside.
Soper C S, 832 National av, National City.
Tschudi John, 3004 National av.

Hat Cleaners

Broadway Hat Works, 436 Bway.
Crane C F, 740, 6th.
Good A M, 233 F.
Kanaster & Makowsky, 428 Bway.
Kaufman A F, 912, 6th.
Miller Henry, Escondido.
McLeod F L, 522 B.
Sorenson R P, 1050, 3d.

Hat Manufacturers

San Diego Hat Factory, 1228, 4th.

Hatters

Rogers Two Dollar Hat Shop, 939, 5th

Hay and Grain

Agnew R A, Escondido.
EDWARDS A G, 1368 India.
Escondido Lumber, Hay & Grain Co, Escondido.
Holverson & Coghlan, 1419 India.
IRWIN & CO, K se cor 4th. (See right side lines and page 24).
SONKA BROS GENERAL STORE, Lemon Grove. (See adv Lemon Grove sec.)
Squires-Belt Co, 533 F rm 4.

***Healers**

HEBRON HOME FOR AGED PEOPLE, 1825 Newton av. (See left side lines).

***Health Homes**

HEBRON HOME FOR AGED PEOPLE, 1825 Newton av. (See left side lines).

***Hemstitching—Picot Edging**

Crescent Hemstitching Co, 1025, 4th rm 428.
ROSENFELD'S ELITE BUTTON CO, 1058, 6th. (See page 20).

Hides

Corder W H, w s Water bet Wetherby and Couts.
Hardy C S, 643, 2d.

Home Builders

PACIFIC BUILDING COMPANY, 334-338 C.

Home for the Aged

Fredericka Home for the Aged, Chula Vista.
HEBRON HOME FOR AGED PEOPLE, 1825 Newton av. (See left side lines).
ST JOSEPH'S HOSPITAL AND SANITARIUM, University av ne cor 6th. (See page 27.)

Homeopathic Pharmacies

HOMEOPATHIC PHARMACY, 1166, 6th.

Horseshoers

(See also Blacksmiths)

Bailey Sherman, 739, 3d.
Edwards Frank, 535, 8th.
Kendall D A, 102 E.
Leggett H W, 620, 2d.
Stewart C D, 654, 1st.

Hosiery for Men and Women

WALK-OVER BOOT SHOP, 1059, 5th (See left side lines).

Hospitals

Agnew Sanitarium & Hospital (Inc), 5th ne cor Beech.
American Hospital Assn of San Diego 861, 6th rm 604.
California Hospital, 964, 5th rm 324
Dail's Matternity Hospital, 3036 B.
Frederika Home for the Aged (Chula Vista), office 861, 6th rm 317.
HEALTH HOME, 265, 22d.

GEORGE F. OTTO
FLORIST and NURSERYMAN
NURSERY, 35TH AND NATIONAL AVE. PHONE MAIN 7086
FLORAL DEPOT COR. SIXTH AND B
PHONE { MAIN 759 / HOME 1207

CHAS. F. O'NEALL
943 6TH ST. Phones: Home 3590, Main 252
LOANS
REAL ESTATE
FIRE INSURANCE

HEBRON HOME FOR AGED PEOPLE, 1825 Newton av. (See left side lines).
Holly Sefton Memorial Hospital (Childrens Home), 16th ne cor Ash.
Isolation Hospital, Gaines and Auburn, Old Town.
LONGEVAL SANITARIUM, 3566 Webster av, Tel Main 2136.
McNabb Hospital and Sanitarium, (Chula Vista), office 861, 6th rm 317.
PARADISE VALLEY SANITARIUM, Paradise Valley, National City. (See left bottom lines and page 26.)
ST. JOSEPH'S HOSPITAL AND SANITARIUM, University av ne cor 6th. (See page 27.)
San Diego County General Hospital, Dickinson nr Front.
Sunshine Maternity Home, 3856 Park blvd.

*Hot Springs

WARNER HOT SPRINGS, Warner Springs. (See adv Warner Springs sec.)

Hotels

(See also Furnished Rooms).
Albany, Union sw cor West E.
Alpine Tavern, Alpine.
Ashford Hotel, 420 Ash.
Backesto The, 614, 5th.
Barbara Worth Hotel, 319 Plaza.
Bay View Hotel, 509, 12th.
Bellvue The, 414 G.
BELMONT HOTEL 926, 3d. (See adv.)
Bon Ton Hotel, 533 Bway.
Bond Hotel, 1311 Market.
Cabrillo Hotel, 1116 Prospect, La Jolla.
California Hotel, 335 E.
Campo Hotel, Campo.
CARLSBAD INN Carlsbad, Cal. (See adv Carlsbad sec.)
Casa de Santee Hotel, Santee.
Commercial Hotel, 469, 7th.
Commercial Hotel, Escondido.
Corona Hotel, El Cajon.
Coronado View, 442 G.
El Cajon Hotel, El Cajon.
Del Mar, 1311 Orange av, Coronado.
EL SAN LUIS REY HOTEL (BY THE SEA). Oceanside. (See adv. Oceanside sec.)
Florence The, 320 Fir.
Golden Hill Hotel, 2496 F.
Golden West Hotel, n s G bet 3d and 4th.
Grossmont Inn, Grossmont.
Hadden Hall, 1334, 7th.
Hamann, 1934, 6th av, National City
Hawthorne Inn, 2121, 1st.
Helix The, A se cor 5th.
Holland Hotel, 420 B.
Hotel Albany, Union sw cor West E.
Hotel Alverado, 1127, 5th.
Hotel Arno, 1345, 5th.
Hotel Barstow, A ne cor 4th.
Hotel Belcourt, 226 B.
HOTEL BELMONT, 926, 3d facing the Plaza. (See adv.)
Hotel Booth, Oceanside.
Hotel Botsford, 1048, 6th.
Hotel Brewster, 415 C.
Hotel Cardiff, Cardiff By The Sea.
Hotel Carleton, 804, 3d.
Hotel Cecil, 1134, 6th.
Hotel Charlotta, Escondido.
Hotel Chickasaw, 944 Sstate.
HOTEL CHURCHILL, 827 C. (See left bottom lines.)
Hotel Cortland, 725, 4th.

Sunny Rooms
Steam Heat

Rates $1 per Day and Up
Phone, Main 176

HOTEL BELMONT

W. D. CRAIGO, Prop.

Hot and Cold Water and Free Telephone in Each Room

SHOWER BATHS

926 Third St. (Facing the Plaza) SAN DIEGO, CAL.



GEORGE N.
PEPPER
General
Insurance
Bonds
212-213-214
Central Mortgage Building
Main 1769

Write Us
for
Mailing Lists

Any Trade
or
Profession
Here or
Anywhere

=

San Diego
Directory
Company

TIP-TOP AND KLEEN MAID BREAD
MANUFACTURED BY **SNOWFLAKE BAKING CO.**
HOME 1047 MAIN 47
SOLD BY ALL GROCERS

LEIGHTON McMURTRIE
1202 3d, McMURTRIE BLDG.
FINANCIAL CORRESPONDENT PENN MUTUAL LIFE INS. CO.
INVESTMENT BONDS
INSURANCE
MORTGAGE LOANS

Hotels (Continued)

Hotel Court, 1023 Front.
Hotel Dearborn, 1036, 3d.
HOTEL DEL CORONADO, head of Orange av, office 209 Union Bldg, San Diego.
Hotel Del Mar, 1211 Orange av.
Hotel De Luca, 738 F.
Hotel Detroit, 222 Bway.
Hotel Dorris, Oceanside.
Hotel Edford and Annex, 1450, 4th.
Hotel Ellis, Fallbrook.
HOTEL EL SAN LUIS REY, Oceanside.
Hotel Empress, 227 B.
Hotel Escondido, Escondido.
Hotel Federal, 237 West F.
Hotel Ford, 1135, 3d.
Hotel Fresno, 943, 4th.
Hotel Green, 1063, 2d.
Hotel Hamann, 1934 6th av, National City.
Hotel Harvard, 128 B.
Hotel Harvey, 214 West F.
Hotel Horton 332 F.
Hotel Imperial, 715 Bway.
Hotel Ivy, 1219 Orange av, Coronado
HOTEL JEWETT, 4th sw cor A. (See page 28.)
Hotel Kinalmeaky Court, 1515 Front.
HOTEL KING GEORGE, 7th ne cor E. (See page 28.)
Hotel Kingston, 1161, 5th.
Hotel Knickerbocker, E se cor 3d.
Hotel Langham, 104 B.
HOTEL LANIER, 310 Ash cor 3d. (See page 29.)
Hotel Lester, 417 Market.
Hotel Lloyd, 1334, 1st.
Hotel Louis, 726½, 5th.
Hotel Lubin 220 West C.
Hotel Lynne, 1010, 8th.
Hotel McCoy, Chula Vista.
Hotel Majestic, 536 F.
Hotel Manhattan, 937, 5th.
Hotel Marquette, 814 F.
Hotel Martin, 930, 7th.
Hotel Minneapolis, 760, 5th.
Hotel Mitchel, 812 K.
Hotel New York, 1016, 6th.
Hotel Newport, 421 E.
Hotel Nye, 1041, 6th.
Hotel Olive, 936 State.
Hotel Olympia, 656, 5th.
Hotel Onyx, 856, 5th.
Hotel Panama, 104 West F.
Hotel Polhemus, 636 C.
Hotel Prescott, 542, 6th.
Hotel Ray, 919, 7th.
Hotel Reed, 1429, 2d.
Hotel Rex, 621 C.
Hotel Richelieu, 1055, 5th.
Hotel Richmond, 136 F.
Hotel Robert E Lee, 815, 3d.
Hotel Robinson, Julian.
Hotel Ross, 813, 5th.
Hotel Royal, 717, 4th.
Hotel San Miguel, s s 22d bet 5th and 6th avs, National City.
Hotel San Remo, 341 West E.
Hotel Sandford, 1319, 5th cor A.
Hotel Santa Rita, 836, 1st.
HOTEL SANTA YSABEL, Santa Ysabel. (See adv Santa Ysabel sec.)
Hotel Savoy, 225 C.
Hotel Schneider, 615, 8th.
Hotel Seifert, 1164, 5th.
Hotel Tioga, 325 B.
Hotel Travers, Chula Vista.
Hotel Troy, 1055, 6th.
Hotel Upas, 3359, 5th.
Hotel Vega, 620, 3d.
Hotel Victor, 636, 3d.
Hotel Washington, 423 F.
Hotel Washington, Julian.
Hotel Wayne, 1262, 1st.
HOTEL WEBSTER, 912, 8th. (See page 28.)
Hotel Whipple, 646 A.
Hotel White House, 1053, 2d.
HOTEL YALE, First and F Sts. (See right bottom lines.)
Howard H L Mrs, Carlsbad.
Hulburd Ranch Hotel, Descanso.
JEWETT HOTEL, 4th sw cor A. (See page 28.)
KENILWORTH INN, Ramona, Cal. (See adv Ramona sec.)
Keystone, 943, 10th.
King Edward Hotel, 730, 7th.
KING GEORGE HOTEL, 7th ne cor E. (See page 28.)
Lakeside Inn, Lakeside.
LANIER HOTEL 310 Ash cor 3d. (See page 29.)
Lienhard The, Encinitas.
Lindo Hotel, Lakeside.
Logan Hotel, Escondido.
Marquette Hotel, 814 F.
Marshall Lawrence, Descanso.
MARYLAND HOTEL, n s F bet 6th and 7th. (See inside back cover.)
Merchants Hotel, 133 W Bway.
Mission Bay, Ocean Beach.
MOUNTAIN GLEN HOUSE, Julian. (See adv Julian sec).
NEW PALACE HOTEL, Elm nw cor 5th. (See page 30.)

W. B. Walton
Jewelry
Manufacturing
Designing
Repairing
Genuine Stones
Watch Repairing
Moderate Prices
1021 4th St.
Just north of Owl Drug Store

Naylor Gem Co.
Jewelers
Miners and Cutters of Precious Stones
We have our own mines of Tourmaline, Beryl, Turquois, Hyacinth and Garnet
330 Broadway
U. S. Grant Hotel

PARADISE VALLEY SANITARIUM
NATIONAL CITY, CAL.



Thearle Music Co.
640 BROADWAY



MAIN 798
HOME 1198



Victrolas

PIANOS.
KNABE
Knabe-Ampico
IVERS & POND
VOSE-KIMBALL
DECKER
KOHLER & CAMPBELL
MARSHALL & WENDELL
AUTOPIANO
GULBRANSEN & DICKINSON



Hot and Cold Water and Phone in Each Room—With or Without Private Bath—Sunset Phone, Main 4065

St. Charles Hotel

C. & J. Donoho, Props.

ROOMS 75c PER DAY AND UP
SPECIAL RATE BY WEEK OR MONTH

Centrally Located, Convenient to Business District
Free Bus Meets All Trains

Eighth St., bet. A and B. SAN DIEGO, CAL.

New Southern Hotel, 1159, 6th.
New Western, 516 West C.
Oaks The, Lakeside.
Occidental Hotel, Escondido.
Ocean View, Prospect sw cor Fay av, La Jolla.
Oma Hotel, 565, 12th.
Oxford Hotel, 511 F.
Palmer I L, Descanso.
Palomar Hotel, Nellie.
Peak G A, Lakeside.
Portland Hotel, 944 India.
Santa Fe The, 621 W Bway.
ST CHARLES HOTEL, 1229, 8th bet A and B. (See adv.)
St James The, 830, 6th.
St Lawrence The, 1480 Market.
St Paul The, 605, 13th.
San Diego Hotel The, s s W Broadway bet Union and State.
Stratford Hotel New The, 1362, 3d.
STRATFORD INN, Del Mar. (See adv Del Mar sec.)
Sunny Side Hotel, 1543, 8th av, National City.
Tourist Hotel, 2239, 7th av, National City.
U S Grant Hotel, Broadway bet 3d and 4th.
Virginia, 831, 8th.
Vista Inn, Vista.
WARNER HOT SPRINGS, Warner Springs. (See adv Warner Springs sec.)
WEBSTER HOTEL, 912, 8th. (See page 28.)
Willows The, Alpine.
Wilsonia Hotel, 1545, 2d.
Wooliscroft J A, Witch Creek.

House Movers

Flint R S, 614 S Bancroft.
Palmer Bros. Construction Company 228 C.

*House and Sign Painters

McCLINTOCK CO Broadway se cor India. (See page 43.)

Hydroplane Flights

MEYERHOFFER ORVAR SIGURD THORSTEN, 735 W Market ft of Market. (See page 4).

Ice Companies

JORDAN TRANSFER CO (Agt for Union Ice Co), 907 National av, National City. (See adv National City sec).
MUTUAL ICE & COLD STORAGE CO, 15th nw cor N. (See page 31).
Oceanside Ice & Soda Works, Oceanside.
San Diego Ice & Cold Storage Co, 9th nw cor Imperial av.
Union Ice Co The, 1st nw cor I.

Ice Cream Cone Manufacturers

Shamon Joseph, 233, 16th.

Ice Cream Manufacturers

PRODUCERS MUTUAL DAIRY ASSOCIATION, K nw cor 12th. (See left side lines and page 31).
Royal Cream Co, 900 Bway.

Office Buildings

With their tenants see Pages 17-19

The Thiel Detective Service Co.

F. R. CLAYTON
Manager

PHONE SUNSET MAIN 2350

Los Angeles Office, Suite 926 Washington Bldg.

PHONE HOME A 2844

CANDIES LIGHT LUNCHES
KEMP'S SODAS
209-211 BROADWAY



J. L.
STURZ
THE CORRECT TAILOR

Fashionable Tailoring for Ladies and Gentlemen

Remodeling a Specialty

954 8th ST.
Just South of Broadway

Sanitary Ice Cream Company

INCORPORATED

WHOLESALE MANUFACTURERS

Fine Ice Cream and Ices

INCLUDING ALL FROZEN DAINTIES

FAMILY TRADE SOLICITED

Special Rates for Churches and Lodges

Office and Factory
821 K Street

Phones
Main 317; Home 3233

Ice Cream Manufacturers (Contd.)

SANITARY ICE CREAM CO (INC), 821 K. (See front cover and adv).

Imperial Lands

Imperial Valley Farms Co, 1322, 15th.

Importers and Jobbers

SPRECKELS BROS COMMERCIAL CO, Santa Fe Wharf foot of W Market.

***Incinerators**

SAN DIEGO RUBBISH CO, 716 Market. (See page 25).

Incubators

Banner Hatchery, 642 F.

CYPHERS INCUBATORS, for sale by Nearpass Seed Store, 522, 6th.

NEARPASS' SEED STORE, 522, 6th. (See right top lines and Classified Seeds).

Information Bureaus

San Diego Information and Rooming Bureau, 1015, 1st.

Insurance Agents

Amos Chas W, 121 Bway, rm 612.
Bailey E J, 1025, 4th rm 214.

ACCIDENT—LIFE

Automobile
Burglary
Compensation
Disability

AETNA

Elevator
Fire
General Liability
Health

GILMAN A. GIST
INSURANCE SERVICE
MAIN 188 202 OWL DRUG CO. BLDG.

N. L. COLEMAN
410 B STREET

INSURANCE
LOANS
PHONE, MAIN 999

V. WANKOWSKI & CO., INC.

V. WANKOWSKI, PRESIDENT W. McCLELLAND, VICE PRES. & SECY.

Loans, Real Estate, Insurance, Surety Bonds. PHONES: Main 2029 Home 1315 341-342-343 Spreckels Theatre Bldg.

S. W. GRIER CO., Inc.

Surety Bonds, General Insurance, Building Loans

Representing the following well known Companies

Royal Indemnity Company
Fidelity Savings and Loan Assn.
German Alliance Insurance Assn.
Sun Underwriters Agency
American Central Insurance Co.
Insurance Co. of the State of Pennsylvania
Merchants Fire Assurance Corp. (of N. Y.)
Western Indemnity Co.
Automobile Insurance
Marine Insurance

102-104 BROADWAY

PHONES:
Pacific 2615; Home 3280

IRWIN & CO.

HAY, GRAIN,
FLOUR,
MILL FEEDS,
POULTRY
FEEDS,
GRAIN BAGS.
WOOL BAGS,
SACK
TWINE,
COAL

Main office
FOURTH AND K

PHONES:
MAIN 440
HOME 1440

Insurance Agents (Continued)

Baker Land & Loan Co, 861, 5th rm 825.

BANK OF LA MESA, La Mesa Cal. (See adv La Mesa sec).

BARNEY & BARNEY, 207-209 Scripps Bldg 525 C. (See right side lines and page 31).

BOWLER GEO W, 701, 6th.

Brown F L, 1009 Prospect, La Jolla.

BURNHAM JOHN & CO, 212-214 Timken Bldg, 861, 6th. (See left top lines and page 46).

CAMERON H A CO, 421 Union Bldg 235 Broadway. (See left top lines and page 32).

Campbell S J Mrs, 1025, 4th rm 427.

Chapman R A, 956, 7th.

Clark Lincoln, 761, 6th rm 30.

COLEMAN NELSON E, 410 B. (See left bottom lines).

Coon H K, 931, 5th.

Coronado Realty Co, cor Orange and B av.

Cosgrove Arthur Co, 421 Bway.

Craig A W, 1025, 4th rm 227.

DODSON A E, 511 Granger Bldg 964, 5th. (See page 32).

Elliott F W, 861, 6th rm 426.

Fintzelberg & Steinmetz, 926, 7th.

FISHER HARRY & CO, 240 C. (See left bottom lines and page 33).

FLEMING JOHN, 952, 7th. (See page 33).

FORESTER JOHN F AND F F KIP, San Diego Branch Managers Pacific Mutual Life Insurance Co. Spreckels Bldg 121 Broadway. (See page 34).

GIST GILMAN A, dist agent Accident and Life Depts Aetna Life Insurance Co 202 Owl Drug Co Bldg 1025, 4th. (See right side lines and adv).

GRIER S W & CO (INC), 102-104 Broadway. (See left top lines and adv).

Hague Lawrence, 625 E.

Haney C T, Escondido.

HAYDEN A W, 343 Spreckels Bldg 121 Broadway. (See adv).

Heilman Bros, Owl Drug Co Bldg rm 215.

Henking & Randolph, 235 Broadway rm 504.

Hizar J L, 1007, 5th rm 305.

Ross & George

Bookbinders
Blank Book Manufacturers
and Paper Rulers

860 Third

ORT IRON WORKS

PHONE MAIN 1920 11TH AND IMPERIAL AVE.

CALIFORNIA IRON WORKS
INCORPORATED
PHONES, HOME 3295, SUNSET 1336
FOOT OF SEVENTH STREET, SAN DIEGO, CALIFORNIA

ENGINEERS, FOUNDERS, MACHINISTS
STRUCTURAL IRON AND STEEL CONTRACTORS
FREIGHT AND PASSENGER ELEVATORS
J. C. ORT, GENERAL MANAGER — RESIDENCE PHONE, HOME 2049



SHOE ECONOMY must be judged by the cost PER YEAR, not by the price PER PAIR

WALK-OVER Shoes cost less per year than any other shoes in the world.

Walk-Over Boot Shop
1059 FIFTH



A. W. HAYDEN, INSURANCE
ACCIDENT—FIRE—LIFE
AUTOMOBILE, HEALTH
PLATE GLASS, SURETY BONDS, WORKMEN'S COMPENSATION, ETC.

Room 343 Spreckels Bldg.
121 Broadway
Main 2029; Home 1315

Or King George Hotel
Corner Seventh and E Streets
Main 3217

☞ PROTECT { Your Family / Yourself / Your Business

☞ DELAYS { Are Dangerous / Tomorrow may be too late / Insure NOW and be safe.

Insurance Agents (Continued)

Holden J A, 855, 5th rm 4.
Hooper L B, Escondido.
Ingalls B F, 1007, 5th rm 901.
Kawana & Kai, 506, 5th rm 3.
KENDALL E L, 1027, 1st. (See front cover and page 31).
Kent L E, Poway.
KETTNER & SALMONS, 202-203 Southern Title Bldg 948, 3d. (See right bottom lines and page 34).
KIP F F AND JOHN F FORESTER, San Diego Branch Managers Pacific Mutual Life Insurance Co, Spreckels Bldg 121 Broadway. (See page 34).
Lake A V, Encanto.
Lancaster & Eaton, 1025, 4th rm 415.
Liles D A Mrs, Escondido.
LUDINGTON W F CO, 234 Spreckels Bldg 121 Broadway. (See right top lines and page 34).
McFadden R H & Co, 1015, 7th.
McKinney M W, 964, 5th rm 230.
McMURTRIE LEIGHTON, McMurtrie Bldg 1202, 3d. (See left top lines and page 35).
MASTEN & KENDALL, 919, 6th (See right side lines and page 36).
MIKELS & BRADBURY, 958, 7th. (See righ tside lines and page 36).
Morrison G E, 948, 3d rm 303.
NEAL W S, 625 E. (See left side lines and page 35).
Neale Herbert N, 443 Spreckels Bldg, 121 Broadway.
Norton Edward, 1007, 5th rm 1013.
OESTING CHARLES W, 241-243 Spreckels Bldg 121 Broadway. (See front cover and page 36).
O'NEALL CHAS F, 1318-20, 5th. (See right top lines and page 46).
PARK EUGENE D, 5th nw cor Orange av, Coronado. (See adv Coronado sec).
PEARSON COMPANY (INC), 909, 7th.
PEPPER G N, 212-214 Central Mortgage Bldg, 1015, 1st. (See right side lines).
Price, Woodworth & Legge, 932, 7th.
Reed & Fleet, 956, 3d.
Rice Ivan, 1009 Prospect, La Jolla.
Starkey J B, 863, 6th.
Stinsman S E, 826 National av, National City.
WAKELING T A 223 Spreckels Bldg 121 Bway. (See page 36).
WANKOWSKI V & CO (Inc), 341-343 Spreckels Bldg 121 Broadway. (See right top lines and page 37).
Willits L W, 922, 7th.
Wyatt E E, 1007, 5th rm 405.

***Insurance Agents—Accident**

GIST GILMAN A, 202 Owl Drug Co Bldg. (See right side lines and Classified Insurance Agents).
HAYDEN A W, 343 Spreckels Bldg 121 Broadway. (See Classified Insurance agents).

***Insurance Agents—Automobile**

GRIER S W CO INC, 102-104 Broadway. (See left top lines and classified Insurance Agents).
HAYDEN A W, 343 Spreckels Bldg 121 Broadway. (See Classified Insurance Agents).
KENDALL E L, 1027, 1st. (See front cover and page 31).
Wakeling Thos A, 121 Bway rm 233.

HARRY FISHER & CO.
GENERAL INSURANCE, REAL ESTATE, BONDS
240 C STREET

Willard STORAGE BATTERY L.B.A. TRADE MARK REGISTERED
J. Stanley LaShag IGNITION STATION
Willard STORAGE BATTERY L.B.A. TRADE MARK REGISTERED
1251-57 FOURTH ST. MAIN 693

***Insurance Agents—Fire**

HAYDEN A W, 343 Spreckels Bldg 121 Broadway. (See Classified Insurance Agents).

MERCHANTS FIRE ASSURANCE CORPORATION (of N Y) S W Grier Co Inc, agents, 102-104 Bway.

MERCHANTS FIRE ASSURANCE CORP, R H McFadden & Co agts, 1015, 7th.

***Insurance Agents—Life**

GIST GILMAN A, 202 Owl Drug Co Bldg. (See right side lines and classified Insurance Agents).

HAYDEN A W, 343 Spreckels Bldg 121 Broadway. (See classified Insurance Agents).

KENDALL E L, 1027, 1st. (See front cover and page 31).

PEPPER G N, 212 Central Mortgage Bldg. 1015, 1st. See right side lines

***Insurance Agents—Liability**

McMURTRIE LEIGHTON, McMurtrie Bldg. 1202, 3d. (See left top lines and page 35).

***Insurance Agents—Plate Glass**

McMURTRIE LEIGHTON, McMurtrie Bldg. 1202, 3d. (See left top lines and page 35).

Insurance Companies—Accident and Health

AETNA LIFE INSURANCE CO, Accident & Life Dept, Gilman A Gist Agent, 202 Owl Drug Co Bldg, 1025, 4th.

Insurance Cos—Accident

Aetna Life Insurance Co, John Fleming agent, 952, 7th.

AETNA LIFE INSURANCE CO, Kettner & Salmons agts 202-203 Southern Title Bldg 948, 3d.

FIDELITY & CASUALTY CO (of New York) W F Ludington Co general agents, 234 Spreckels Bldg 121 Broadway.

FIDELITY & DEPOSIT CO OF MARYLAND, Barney & Barney agents 207-209 Scripps Bldg 525 C.

GENERAL ACCIDENT ASSURANCE CORP LTD (of Perth Scotland), George N Pepper agent, 212-214 Central Mortgage Bldg, 1015, 1st.

Guardian Casualty and Guaranty Co of Utah, Thos A Wakeling agent, 121 Bway rm 233.

HARTFORD ACCIDENT AND INDEMNITY CO (Hartford, Conn), Leighton McMurtrie agent McMurtrie Bldg, 1202, 3d.

MARYLAND CASUALTY CO (Baltimore, Md) V Wankowski & Co, (Inc) agents 341-343 Spreckels Bldg 121 Broadway.

MARYLAND CASUALTY CO OF MARYLAND, Barney & Barney agents 207-209 Scripps Bldg 525 C.

NEW AMSTERDAM CASUALTY CO, E L Kendall agt, 1027, 1st.

NEW AMSTERDAM INS CO of N Y, George N Pepper agent, 212-214 Central Mortgage Bldg, 1015, 1st.

PACIFIC MUTUAL LIFE INSURANCE CO, W S Neal supt accident and health dept 625 E .(See left side lines and page 35).

Preferred Accident Ins Co, Henking & Randolph gen agts 235 Bway rm 504.

ROYAL INDEMNITY CO, S W Grier Co (Inc) agents, 102-104 Bway.

ROYAL INDEMNITY CO, E L Kendall agent, 1027, 1st.

SOUTHERN SURETY CO of Phila, George N Pepper agt, 212-214 Central Mortgage Bldg, 1015, 1st.

Standard Accident Company (of Detroit), Thos A Wakeling agent 121 Bway rm 233.

TRAVELERS' INDEMNITY CO, THE, Harry Fisher & Co agt, 240 C.

TRAVELERS' INSURANCE CO (Hartford, Conn), Kettner & Salmons agents 202-203 Southern Title Bldg 948, 3d.

UNITED STATES CASUALTY CO, Harry Fisher & Co agents, 240 C.

UNITED STATES FIDELITY & GUARANTY CO (Baltimore, Md), Charles W Oesting agt 241-243 Spreckels Bldg 121 Broadway.

WESTERN INDEMNITY CO, S W Grier Co (Inc) agents, 102-104 Bway.

***Insurance Companies—All Risks**

AETNA LIFE INSURANCE CO, Gilman A Gist agent, 202 Owl Drug Co Bldg, 1025, 4th.

A. V. JEDLICK
"THE HOUSE OF INDIVIDUALITY"
LADIES' TAILORS
1131 SIXTH STREET

KETTNER & SALMONS
The Insurance Men
Pacific 244
Home 1344
WRITE Life Fire Burglary
Health Bonds Automobiles
Accident Liability Plate Glass
Southern Title Building

Greenwood Cemetery and Crematory
PHONES {MAIN 477 HOME 5487
40TH AND IMPERIAL AVE.

LOUIS KIRSHBAUM
HIGH GRADE LADIES' AND GENTS' TAILOR
414 B STREET
PHONES {Main 1532 Home 4961
GRAND PRIZE 1899 FOR SUPERIOR TAILORING

Insurance Companies—Automobile

AETNA LIFE INSURANCE CO, accident and life dept, Gilman A Gist agent 202 Owl Drug Co Bldg 1025, 4th.

AETNA OF HARTFORD, CONN, W F. Ludington Co sole representatives 234 Spreckels Bldg 121 Broadway.

ALLIANCE INSURANCE CO (of Philadelphia) Masten & Kendall agts 919, 6th.

AMERICAN INDEMNITY EXCHANGE, E L Kendall agent, 1027, 1st.

CONTINENTAL INSURANCE CO (of New York) Charles W Oesting agent, 241-243 Spreckels Bldg 121 Broadway.

EMPLOYERS INDEMNITY CORP, E L Kendall agent, 1027, 1st.

EMPLOYERS INDEMNITY CORP of New York, George N. Pepper agt, 212-214 Central Mortgage Bldg. 1015, 1st.

FEDERAL INSURANCE CO of New York, John Burnham & Co agents, 212 Timken Bldg 861, 6th.

FIDELITY-PHOENIX FIRE INSURANCE CO, Mikels & Bradbury agents, 958, 7th.

FIREMAN'S FUND INSURANCE CO (San Francisco), Charles W. Oesting agent 241-243 Spreckels Bldg 121 Broadway.

FIREMEN'S FUND INSURANCE CO, V Wankowski & Co (Inc) agents, 341-343 Spreckels Bldg 121 Bway.

GEORGIA CASUALTY CO, Pearson Company (Inc), genl agents 909, 7th.

HARTFORD ACCIDENT & INDEMNITY CO, Masten & Kendall agts 919, 6th.

HARTFORD FIRE INSURANCE CO OF HARTFORD, CONN, Masten & Kendall agents, 919, 6th.

HOME INSURANCE CO (New York) Charles W Oesting agent, 241-243 Spreckels Bldg 121 Broadway.

INSURANCE COMPANY OF NORTH AMERICA, Barney & Barney agts 207-209 Scripps Bldg 525 C.

Insurance Co of State of Pennsylvania ,Thos A Wakeling, Agt, 121 Bway rm 233.

LIVERPOOL & LONDON & GLOBE INSURANCE CO (Liverpool, Eng) Kettner & Salmons agents, 202-203 Southern Title Bldg 948, 3d.

LONDON & LANCASHIRE FIRE INSURANCE CO LIMITED OF LIVERPOOL, ENG, Charles W Oesting agent, 241-243 Spreckels Bldg 121 Broadway.

MARYLAND MOTOR CAR INSURANCE CO, (Baltimore, Md), Charles W Oesting agent 241-243 Spreckels Bldg 121 Broadway.

MASSACHUSETTS BONDING & INSURANCE CO, Pearson Company (Inc) genl agents, 909, 7th.

MERCANTILE INSURANCE CO OF AMERICA, Barney & Barney, agts 207-209 Scripps bldg, 525 C.

NEW JERSEY FIRE INSURANCE CO, Pearson Company (Inc) agts, 909, 7th.

NORTH BRITISH & MERCANTILE INSURANCE CO, Barney & Barney agents 207-209 Scripps Bldg, 525 C.

OLD COLONY INSURANCE CO, Gilman A Gist agent, 202 Owl Drug Co bldg, 1025, 4th.

PHOENIX ASSURANCE COMPANY (of London, Eng), Leighton McMurtrie agent McMurtrie Bldg, 1202, 3d.

PHOENIX ASSURANCE COMPANY LTD (of London, Eng), Geo W Bowler agent 701, 6th.

PROVIDENCE WASHINGTON INS CO, Nelson E Coleman agent, 410 B.

ST PAUL FIRE & MARINE INSURANCE CO, Barney & Barney agts 207-209 Scripps Bldg 525 C.

UNITED STATES FIRE INSURANCE CO, E L Kendall agt, 1027, 1st.

Insurance Companies—Automobile Liability

AETNA LIFE INSURANCE CO, Gilman A Gist, agent, 202 Owl Drug Co Bldg, 1025, 4th.

FIDELITY & DEPOSIT CO OF MARYLAND, Barney & Barney agents 207-209 Scripps Bldg 525 C.

FIDELITY & CASUALTY CO OF NEW YORK, W F Ludington Co general agents 234 Spreckels Bldg 121 Broadway.

P. W. LAUREEN
221-224 American National Bank Bldg. 1007 5th TAILOR AND IMPORTER

F. W. BRADLEY CO.

FAMILY TRADE A SPECIALTY
TELS: HOME 1157, MAIN 157

Wholesale Wines and Liquors

Prompt Free Delivery

1058 FOURTH ST.

FIREMAN'S FUND INSURANCE CO (San Francisco) Charles W Oesting agent, 241-243 Spreckels Bldg 121 Broadway.

MARYLAND CASUALTY CO V Wankowski & Co (Inc) agents, 341-343 Spreckels Bldg 121 Bway.

MARYLAND CASUALTY CO OF MARYLAND, Barney & Barney agents, 207-209 Scripps Bldg, 525 C.

ROYAL INDEMNITY CO, E L Kendall agent, 1027, 1st.

UNITED STATES FIDELITY & GUARANTY CO (Baltimore) Charles W Oesting agent, 241-243 Spreckels Bldg 121 Broadway.

*Insurance Companies—Boiler

HARTFORD STEAM BOILER INSPECTION & INSURANCE CO, Masten & Kendall agents 919, 6th.

MARYLAND CASUALTY CO, V Wankowski & Co (Inc) agts, 341-343 Spreckels Bldg 121 Broadway.

*Insurance Companies—Bonding

NATIONAL BONDING CO, Geo N Pepper agt, 212-214 Central Mortgage Bldg, 1015, 1st.

*Insurance Companies—Bonds

AETNA ACCIDENT & LIABILITY CO, Kettner & Salmons agents, 202-203 Southern Title Bldg 948, 3d.

HARTFORD ACCIDENT & INDEMNITY CO, Masten & Kendall agts 919, 6th.

HARTFORD ACCIDENT & INDEMNITY CO (Hartford, Conn), Leighton McMurtrie agent, McMurtrie Bldg, 1202, 3d.

MASSACHUSETTS BONDING & INSURANCE CO, Pearson Company (Inc), genl agents, 909, 7th.

ROYAL INDEMNITY CO, E L Kendall agent, 1027, 1st.

SOUTHERN SURETY CO of Phila, George N Pepper agt, 212-214 Central Mortgage Bldg, 1015, 1st.

*Insurance Companies—Burglary

AETNA LIFE INSURANCE CO, Gilman A Gist agent, 202 Owl Drug Co Bldg, 1025, 4th.

FIDELITY & CASUALTY CO OF NEW YORK, W F Ludington Co, general agents 234 Spreckels Bldg, 121 Broadway.

FIDELITY & DEPOSIT CO (of Maryland), Barney & Barney agents 207-209 Scripps Bldg 525 C.

GEORGIA CASUALTY CO, Pearson Company (Inc), general agents, 909, 7th.

MARYLAND CASUALTY CO, V Wankowski & Co (Inc) agents, 341-343 Spreckels Bldg, 121 Bway.

MARYLAND CASUALTY CO OF MARYLAND, Barney & Barney agents, 207-209 Scripps Bldg, 525 C.

MASSACHUSETTS BONDING & INSURANCE CO, Pearson Company (Inc) agents, 909, 7th.

NATIONAL SURETY CO, John Burnham & Co agents, 212 Timken Bldg 861, 6th.

NATIONAL SURETY CO of New York Harry Fisher & Co agents, 240 C.

NATIONAL SURETY CO of New York W. F. Ludington Co, representatives 234 Spreckels Bldg, 121 Broadway.

NEW JERSEY FIDELITY & PLATE GLASS INSURANCE CO, Barney & Barney agents, 207-209 Scripps Bldg 525 C.

ROYAL INDEMNITY CO, E L Kennedy agent, 1027, 1st.

UNITED STATES CASUALTY CO, Harry Fisher & Co agents, 240 C.

UNITED STATES FIDELITY & GUARANTY CO (Baltimore, Md), Charles W Oesting agent, 241-243 Spreckels Bldg 121 Broadway.

*Insurance Companies—Casualty

AETNA LIFE INSURANCE CO, Gilman A Gist agent, 202 Owl Drug Co Bldg, 1025, 4th.

FIDELITY & DEPOSIT CO OF MARYLAND, Barney & Barney agents, 207-209 Scripps Bldg 525 C.

MARYLAND CASUALTY CO OF MARYLAND, Barney & Barney agents, 207-209 Scripps Bldg, 525 C.

NEW AMSTERDAM CASUALTY CO, 511 Granger Bldg 964, 5th.

Barney & Barney

Insurance
Bonds, Loans
Liability
Compensation

PACIFIC MUTUAL LIFE INS. CO.

Scripps Bldg.
Rooms 207-209

Office Buildings

With their tenants see Pages 17-19

HOTEL YALE

LIVE WITH US IN COMFORT

IT'S AT FIRST AND F STS. PHONES--5310; HOME 4321

John Burnham & Company
212-214 TIMKEN BUILDING
REAL ESTATE
LOANS
AND INSURANCE

The Campbell Machine Co.
MARINE-AUTO
AND
GENERAL REPAIRS
Foot of
8th Street

P. M. DAIRY ASS'N
Manufacturers and Distributors of
Purity Dairy Products
COTTAGE CHEESE
ICE CREAM
BUTTER
CREAM
MILK
KEFIR
12th & K Sts.
Phones
HOME 2034
SUNSET 3311

***Insurance Companies — Compensation**

AETNA LIFE INSURANCE CO, Gilman A Gist agent, 202 Owl Drug Co Bldg, 1025, 4th.

UNITED STATES CASUALTY CO, Harry Fisher & Co agents, 240 C.

State Compensation Fund, 121 Bway rm 547.

***Insurance Companies—Credit**

AMERICAN CREDIT-INDEMNITY CO, E L Kendall agent, 1027, 1st.

***Insurance Companies—Elevator**

AETNA LIFE INSURANCE CO, Gilman A Gist agent, 202 Owl Drug Co Bldg, 1025, 4th.

FIDELITY & DEPOSIT CO OF MARYLAND, Barney & Barney agents, 207-209 Scripps Bldg 525 C.

MARYLAND CASUALTY CO, V Wankowski & Co (Inc) agents, 341-343 Spreckels Bldg, 121 Bway.

MARYLAND CASUALTY CO OF MARYLAND, Barney & Barney agents, 207-209 Scripps Bldg, 525 C.

ROYAL INDEMNITY CO, E L Kendall agent, 1027, 1st.

UNITED STATES FIDELITY & GUARANTY CO (Baltimore, Md), Charles W Oesting agent, 241-243 Spreckels Bldg ,121 Broadway.

***Insurance Companies—Employers Liability**

AETNA LIFE INSURANCE CO, Gilman A Gist agent, 202 Owl Drug Co Bldg, 1025, 4th.

EMPLOYERS INDEMNITY CORP of New York, George N Pepper agt, 212-214 Central Mortgage Bldg, 1015, 1st.

ROYAL INDEMNITY CO, E L Kendall agent, 1027, 1st.

***Insurance Companies—Fidelity**

AETNA LIFE INSURANCE CO, Gilman A Gist agent, 202 Owl Drug Co Bldg, 1025 4th.

NATIONAL SURETY CO, Harry Fisher & Co agents, 240 C.

FIDELITY & CASUALTY CO of New York, W F Ludington Co general agents, 234 Spreckels Bldg, 121 Broadway.

NATIONAL SURETY CO of New York, W F Ludington Co representatives, 234 Spreckels Bldg, 121 Broadway.

UNITED STATES CASUALTY CO, Harry Fisher & Co agents, 240 C.

Insurance Companies—Fire

AETNA INSURANCE CO of Hartford, Kettner & Salmons agents, 202 Southern Title Bldg, 948, 3d.

AETNA INSURANCE CO of Hartford, W F Ludington Co agents, 234 Spreckels Bldg, 121 Broadway.

Allemannia Fire Insurance Co, Thos A Wakeling agent, 121 Bway rm 233.

ALLIANCE ASSURANCE CO LTD OF LONDON, George N Pepper agent, 212-214 Central Mortgage Bldg, 1015, 1st.

ALLIANCE INS CO OF PHILA, George N Pepper agent, 212-214 Central Mortgage Bldg, 1015, 1st.

AMERICAN CENTRAL INSURANCE CO, Barney & Barney agents, 207-209 Scripps Bldg, 525 C.

AMERICAN CENTRAL INSURANCE CO, S W Grier Co (Inc) agents, 102-104 Broadway.

AMERICAN EAGLE FIRE INSURANCE CO, Pearson Company (Inc) agents, 909, 7th.

AMERICAN INSURANCE CO OF NEWARK N J, Harry Fisher & Co agents, 240 C.

ARIZONA FIRE INSURANCE CO, H A Cameron Co agents, 421 Union Bldg, 235 Broadway.

ATLAS ASSURANCE CO (LTD) Nelson E Coleman agent, 410 B.

AUTOMOBILE INSURANCE CO of Hartford, Kettner & Salmons agts, 202 Southern Title Bldg, 948, 3d.

BOSTON INSURANCE CO, Harry Fisher & Co agents, 240 C.

BRITISH AMERICA (of Toronto), John Burnham & Co agents, 212 Timken Bldg, 861, 6th.

Caledonia Insurance Co, John Fleming agent, 952, 7th.


HOTEL CHURCHILL
AMERICAN AND EUROPEAN
NINTH AND C STREETS
ABSOLUTELY FIREPROOF
GEORGE L. MAYNE, MANAGER

W. F. LUDINGTON CO. GENERAL INSURANCE AND SURETY BONDS
234-235 SPRECKELS BLDG. MARINE INSURANCE

CALIFORNIA INSURANCE CO (San Francisco) Kettner & Salmons agents, 202-203 Southern Title Bldg, 948, 3d.

CENTURY INSURANCE CO (Edinburgh) Charles W Oesting agent, 241-243 Spreckels Bldg, 121 Broadway.

CITIZENS' INS CO, Nelson E Coleman agent, 410 B.

COLONIAL FIRE UNDERWRITERS (Hartford, Conn), John Burnham & Co agents, 212 Timken Bldg, 861, 6th.

COLUMBIAN NATIONAL FIRE INS Co (Detroit), Charles W Oesting agent, 241-243 Spreckels Bldg 121 Broadway.

COMMERCIAL UNION ASSURANCE Co (Ltd), (London, Eng), V Wankowski & Co (Inc) agents, 341-343 Spreckels Bldg 121 Broadway.

CONNECTICUT FIRE INSURANCE CO (Hartford, Conn), V Wankowski & Co (Inc) agents, 341-343 Spreckels Bldg 121 Broadway.

CONTINENTAL INSURANCE CO (New York) Charles W Oesting agent 241-243 Spreckels Bldg 121 Broadway.

Dubuque Fire & Marine Ins Co of Iowa, Thos A Wakeling agt, 121 Bway rm 233.

DUQUESNE UNDERWRITERS OF PITTSBURG, Pearson Company (Inc) agents, 909, 7th.

ENGLISH - AMERICAN UNDERWRITERS FIRE INSURANCE CO (of Liverpool, Eng), V Wankowski & Co (Inc) agents, 341-343 Spreckels Bldg 121 Broadway.

FIDELITY-PHOENIX FIRE INSURANCE CO (of N Y), Mikels & Bradbury agents, 958, 7th.

FIREMEN'S FUND INSURANCE CO (of San Francisco) Leighton McMurtrie agent, McMurtrie Bldg 1202, 3d.

FIREMAN'S FUND INSURANCE CO (San Francisco) V Wankowski (Inc) agents, 341-343 Spreckels Bldg 121 Broadway.

FIREMEN'S INSURANCE CO, Barney & Barney agents, 207-209 Scripps Bldg 525 C.

FRANKLIN FIRE INS CO, Harry Fisher & Co agents 240 C.

GERMAN ALLIANCE ASSURANCE ASSOCIATION, S W Grier Co (Inc) agents, 102-104 Broadway.

GERMAN AMERICAN INS CO OF PITTSBURG, George N Pepper agt. 212-214 Central Mortgage Bldg. 1015, 1st.

GERMANIA INSURANCE CO, John Burnham & Co agents, 212 Timken Bldg 861, 6th.

GLOBE & RUTGERS FIRE INSURANCE CO, Pearson Company (Inc) agents, 909, 7th.

HAMBURG BREMEN INSURANCE CO, Harry Fisher & Co agents, 240 C.

HARTFORD FIRE INSURANCE CO, Leighton McMurtrie agent, McMurtrie Bldg 1202, 3d.

HARTFORD FIRE INSURANCE CO (of Hartford, Conn), Masten & Kendall agents, 919, 6th.

HARTFORD FIRE INSURANCE CO OF HARTFORD, CONN, W F Ludington Co representatives, 234 Spreckels Bldg 121 Broadway.

HOME INSURANCE CO (New York) Charles W Oesting agent, 241-243 Spreckels Bldg 121 Broadway.

HOME INSURANCE CO (New York) John B Starkey agent, 863, 6th.

HUMBOLDT FIRE INSURANCE CO, E L Kendall agent, 1027, 1st.

HUMBOLDT FIRE INSURANCE CO, Mikels & Bradbury agents, 958, 7th.

INSURANCE COMPANY OF NORTH AMERICA, Barney & Barney agts 207-209 Scripps bldg 525 C.

INSURANCE CO OF THE STATE OF PENNSYLVANIA, S W Grier Co (Inc) agents, 102-104 Bway.

Insurance Co of the State of Pennsylvania, Thos A Wakeling agent, 121 Bway rm 233.

Insurance Underwriters of Philadelphia, Thos A Wakeling, 121 Bway

LAW, UNION & ROCK INS CO, R J Walsh & Co agents, 931, 5th rm 233.

LIVERPOOL & LONDON & GLOBE INSURANCE CO, A E Dodson agt, 511 Granger Bldg 964, 5th.

LIVERPOOL & LONDON & GLOBE INSURANCE CO (Liverpool, Eng) Kettner & Salmons agents, 202-203 Southern Title Bldg 948, 3d.

LONDON ASSURANCE CORPORATION, Harry Fisher & Co agents, 240 C.

Henry Wiegand

Ladies' Tailor

PHONES
Home 1593
Main 2578

1161 FOURTH STREET

ALLEN'S MILK
Producers and Distributors of
PURE MILK
FAMILY TRADE OUR SPECIALTY.
ALLEN'S DAIRY
RURAL No. 2
ALLEN'S CREAM

SMITH, MURPHY & RANDALL FUNERAL DIRECTORS
PHONES. MAIN 139. HOME 1139
N. W. COR. SIXTH AND CEDAR

H. A. CAMERON CO. GENERAL INSURANCE, BONDS LOANS, RENTALS, REAL ESTATE
THE OFFICE OF EFFICIENCY
531 UNION BLDG. PHONES MAIN 4953, HOME 1788

Ins. Companies—Fire (Continued)

LONDON UNDERWRITERS, Kettner & Salmons agents, 202-203 Southern Title Bldg 948, 3d.

LONDON & LANCASHIRE INDEMNITY CO OF AMERICA, Harry Fisher & Co agents, 240 C.

MANCHESTER ASSURANCE CO, Harry Fisher & Co agents, 240 C.

MERCHANTS FIRE ASSURANCE ASSOCIATION, E L Kendall agt, 1027, 1st.

MICHIGAN COMMERCIAL INSURANCE CO (Lansing, Mich), John Burnham & Co agents, 212 Timken Bldg 861, 6th.

MILLER'S NATIONAL INSURANCE CO, E L Kendall agent, 1027, 1st.

National Ben Franklin Ins Co of Pittsburg, Thos A Wakeling, 121 Bway rm 233.

NATIONAL UNION (Duquesne Underwriters) Pearson Company (Inc), agents, 909, 7th.

NATIONAL UNION FIRE INSURANCE CO (Pittsburg, Pa), Charles W Oesting agent 241-243 Spreckels Bldg, 121 Broadway.

NATIONALE FIRE INSURANCE CO OF PARIS FRANCE, Barney & Barney agents, 207-209 Scripps Bldg 525 C.

NEW BRUNSWICK FIRE INS CO, Pearson Company (Inc) agents, 909, 7th.

NEW HAMPSHIRE FIRE INSURANCE CO, Masten & Kendall agents 969, 6th.

NEW HAMPSHIRE INSURANCE CO, Nelson E Coleman agent, 410 B.

NEW HAVEN UNDERWRITERS, Nelson E Coleman agent, 410 B.

NEW JERSEY FIRE INSURANCE CO, H A Cameron Co agents, 421 Union Bldg 235 Broadway.

NEW YORK-CALIFORNIA UNDERWRITERS, Barney & Barney agents 207-209 Scripps Bldg, 525 C.

NEW YORK UNDERWRITERS AGENCY OF THE HARTFORD FIRE INSURANCE CO, Masten & Kendall agents, 919, 6th.

NEW ZEALAND INSURANCE CO OF NEW ZEALAND, W F Ludington Co sol erepresentatives, 234 Spreckels Bldg 121 Broadway.

NEWARK FIRE INSURANCE CO, A E Dodson agent, 511 Granger Bldg 964, 5th.

NIAGARA-DETROIT UNDERWRITERS, John Burnham & Co agents, 212 Timken Bldg 861, 6th.

NIAGARA FIRE INSURANCE CO (New York), Kettner & Salmons agents, 202-203 Southern Title Bldg, 948, 3d.

NORTH BRITISH & MERCANTILE INSURANCE CO, Barney & Barney agents 207-209 Scripps Bldg 525 C.

NORTH RIVER FIRE INSURANCE CO, Mikels & Bradbury agents, 958, 7th.

NORTHERN ASSURANCE CO, Harry Fisher & Co agents, 240 C.

NORTHERN ASSURANCE CO (Ltd) (London, Eng), Masten & Kendall agents, 919, 6th.

NORTHWESTERN NATIONAL INSURANCE CO OF MILWAUKEE, Mikels & Bradbury agents, 958, 7th.

OLD COLONY INSURANCE CO, Gilman A Gist agent, 202 Owl Drug Co Bldg, 1025, 4th.

ORIENT INSURANCE CO, Harry Fisher & Co agents, 240 C.

PACIFIC AUTOMOBILE INDEMNITY EXCHANGE, H A Cameron Co agents, 421 Union Bldg 235 Broadway.

Pacific Fire Insurance Co of New York, Thos A Wakeling agent, 121 Bway rm 233.

PALATINE INSURANCE CO (LTD) of London, John Burnham & Co agents, 212 Timken Bldg 861, 6th.

PENNSYLVANIA FIRE INS CO, John B Starkey agent, 863, 6th.

PEOPLE'S NATIONAL FIRE INSURANCE CO (Philadelphia, Pa), Kettner & Salmons agents, 202-203 Southern Title Bldg, 948, 3d.

PHILADELPHIA UNDERWRITERS (Philadelphia, Pa), Kettner & Salmons agents, 202-203 Southern Title Bldg, 948, 3d.

PHOENIX ASSURANCE COMPANY (London), John Burnham & Co agents 212 Timken Bldg, 861, 6th.

PHOENIX ASSURANCE COMPANY (of London, Eng), Leighton McMurtrie agent, McMurtrie Bldg 1202, 3d.

Johnson-Saum Company
FUNERAL DIRECTORS
✢
LADY ASSISTANT
✢
N. W. Cor. Fourth & Ash
✢
TELEPHONES SUNSET, MAIN 158 HOME 1158



Emma Egbert Williams Manager
HEBRON HOME
For Aged People
(Incorporated)
Undenominational, established by Emma Egbert Williams, 22 years experience in caring for aged people
1825 NEWTON AVE.
PHONES HOME 3255 MAIN 3869
SAN DIEGO, CAL

SOUTH WESTERN PORTLAND CEMENT TRADE MARK VICTOR COLTON, CAL. LOS ANGELES, CAL.
J. S. SCHIRM COMMERCIAL CO.
VICTOR CEMENT
LIME, CEMENT, BUILDERS' SUPPLIES
FOURTH AND K STREETS

NEARPASS' SEED STORE
THE LEADING SEED HOUSE IN SAN DIEGO—Established 1897
BOTH PHONES 522 SIXTH STREET Agents for CYPHERS Incubators

PHOENIX ASSURANCE COMPANY (Ltd) (of London, Eng), Geo W Bowler agent, 701, 6th.

PROTECTOR UNDERWRITERS John Burnham & Co agents, 212 Timken bldg, 861, 6th.

PROVIDENCE WASHINGTON INS CO, Nelson E Coleman agent, 410 B.

PRUSSIAN NATIONAL INSURANCE CO, Mikels & Bradbury agents, 958, 7th.

Queen Insurance Co, T G Forbes agent, 1015, 1st rm 507.

RELIANCE INSURANCE CO, A E Dodson agent, 511 Granger Bldg, 964, 5th.

RHODE ISLAND FIRE INS CO, V Wankowski & Co (Inc) agents, 341-343 Spreckels Bldg 121 Broadway.

ROYAL INSURANCE CO LTD (Liverpool, Eng), V Wankowski & Co (Inc) agents, 341-343 Spreckels Bldg 121 Broadway.

ST PAUL FIRE & MARINE INSURANCE CO (St Paul, Minn), Kettner & Salmons agents, 202-203 Southern Title Bldg 948, 3d.

ST PAUL FIRE & MARINE INSURANCE CO OF ST PAUL, Masten & Kendall agents, 919, 6th.

SAN DIEGO COUNTY MUTUAL FIRE INSURANCE CO, 207 Watts Bldg 520 E.

Scotch Underwriters Ins Co, John Fleming agent, 952, 7th.

SCOTTISH UNION & NATIONAL INSURANCE CO of Edinburg, W F Ludington Co sole representatives, 234 Spreckels Bldg 121 Broadway.

SECURITY INSURANCE CO, Harry Fisher & Co agents, 240 C.

SPRINGFIELD FIRE AND MARINE INSURANCE CO of Springfield, Mass, Leighton McMurtrie agent, McMurtrie Bldg 1202, 3d.

Stuyvesant Fire Insurance Co of New York, Thos A Wakeling agent, 121 Bway rm 233.

SUN INSURANCE OFFICE OF LONDON, Charles W Oesting agent, 241-243 Sprecels Bldg, 121 Bway.

SUN UNDERWRITERS AGENCY, S W Grier Co (Inc) agents, 102-104 Broadway.

UNION ASSURANCE SOCIETY LTD (London,Eng), Kettner & Salmons agents, 202-203 Southern Title Bldg 948, 3d.

URBAINE FIRE INSURANCE CO, Masten & Kendall agents, 919, 6th.

VULCAN INSURANCE CO OF OAKLAND, Leighton McMurtrie agent, McMurtrie Bldg, 1202, 3d.

NEW AMSTERDAM CASUALTY CO, Harry Fisher & Co agents, 240 C.

WESTERN ASSURANCE CO (Toronto, Canada), Charles W Oesting agent, 241-242 Spreckels Bldg 121 Broadway.

***Insurance—General**

V WANKOWSKI & Co (Inc) agents, 341-343 Spreckels Bldg 121 Broadway. (See right top lines and page 37).

***Insurance Companies—General Liability**

AETNA LIFE INSURANCE CO Gilman A Gist agent, 202 Owl Drug Co Bldg, 1025, 4th.

AETNA LIFE INSURANCE CO, Kettner & Salmons agents, 202-203 Southern Title Bldg 948, 3d.

FIDELITY & CASUALTY CO OF NEW YORK, W F Ludington Co, general agents. 234 Spreckels Bldg 121 Broadway.

GEORGIA CASUALTY CO, Pearson Company (Inc) genl agents, 909, 7th.

MASSACHUSETTS BONDING & INSURANCE CO, Pearson Company (Inc), genl agents 907, 9th.

NEW AMSTERDAM CASUALTY CO, E L Kendall agent, 1027, 1st.

NEW AMSTERDAM CASUALT YCO, (New York), John Burnham & Co agents, 212 Timken Bldg 861, 6th.

ROYAL INDEMNITY CO, E L Kendall agent, 1027, 1st.

UNITED STATES FIDELITY & GUARANTY CO (Baltimore, Md), Charles W Oesting agent, 241-243 Spreckels Bldg 121 Broadway.

***Insurance Companies—Health**

AETNA LIFE INSURANCE CO, Gilman A Gist agent, 202 Owl Drug Co Bldg, 1025, 4th.

AETNA
Life, Accident, Etc.
G.et
A.etna-ized
BY
GIST
INSURANCE SERVICE
GILMAN A. GIST
202 Owl Bldg.
MAIN 188

Frye & Smith
Print This Directory
856 Third St. San Diego

IT'S **OUR BUSINESS** TO MIND **YOUR BUSINESS**
919 SIXTH STREET SAN DIEGO **MASTEN & KENDALL** SALES RENTALS INSURANCE
REFERENCE: ANY BANK OR TRUST COMPANY
PLACE THE MANAGEMENT OF YOUR PROPERTY IN OUR CARE

S. W. GRIER CO. INC.
102-4 Broadway PHONES: PACIFIC 2615; HOME 3280
SURETY BONDS
GENERAL INSURANCE
BUILDING LOANS

Pacific Mutual Life Insurance Co. of the Pacific
There's a Reason
The Pacific Mutual Life Insurance Co. issues One Accident Policy Every Minute, Sixty Every Hour
ASK
W S
NEAL
625 E ST

PETERSON BROS. AUTO SHEET METAL WKS
Wrecked Auto Bodies and Radiators Repaired
PETERSON BROS.
AUTO SHEET METAL WORKS
See Page 6

Ins. Companies—Health (Continued)

FIDELITY & CASUALTY CO OF NEW YORK, W F Ludington Co sole representatives, 243 Spreckels Bldg 121 Broadway.

MARYLAND CASUALTY CO (Baltimore, Md), V Wankowski & Co (Inc) agents, 341-343 Spreckels Bldg 121 Broadway.

NEW AMSTERDAM CASUALTY CO, E L Kendall agent ,1027, 1st.

NEW AMSTERDAM INSURANCE CO of N Y, George N Pepper agent, 212-214 Central Mortgage Bldg, 1015, 1st.

ROYAL INDEMNITY CO, E L Kendall agent, 1027, 1st.

TRAVELERS' INSURANCE CO, THE, Harry Fisher & Co agents, 240 C.

UNITED STATES FIDELITY & GUARANTY CO (Baltimore, Md), Charles W Oesting agent, 241-243 Spreckels Bldg, 121 Broadway.

*Insurance Companies—Health and Accident

AETNA LIFE INSURANCE CO, Accident and Life Depts, Gilman A Gist agent, 202 Owl Drug Co Bldg 1025, 4th.

GENERAL ACCIDENT ASSURANCE CORP LTD (of Perth, Scotland), George N Pepper agent, 212-214 Central Mortgage Bldg, 1015, 1st.

HARTFORD ACCIDENT AND INDEMNITY CO (Hartford, Conn), Leighton McMurtrie agent, McMurtrie Bldg 1202, 3d.

PACIFIC MUTUAL LIFE INSURANCE CO, W S Neal supt of health and accident dept, 625 E.

SOUTHERN SECURITY CO of Phila, George N Pepper agent, 212-214 Central Mortgage Bldg, 1015, 1st.

*Insurance Companies—Liability

AETNA LIFE INSURANCE CO, Gilman A Gist agent, 202 Owl Drug Co Bldg, 1025, 4th.

AETNA LIFE INSURANCE CO, Kettner & Salmons agents, 202-203 Southern Title Bldg 948, 3d.

EMPLOYERS INDEMNITY CORP, E L Kendall agent, 1027, 1st.

GENERAL ACCIDENT ASSURANCE CORP LTD of Perth, Scotland, George N Pepper agent, 212-214 Central Mortgage Bldg, 1015, 1st.

GEORGIA CASUALTY CO, John B Starkey agent, 863, 6th.

GEORGIA CASUALTY CO, Pearson Company (Inc) genl agents, 909, 7th.

Guardian Casualty and Guaranty Co of Utah, Thos A Wakeling agent, 121 Bway rm 233.

HARTFORD ACCIDENT AND INDEMNITY CO (Hartford, Conn), Leighton McMurtrie agent, McMurtrie Bldg 1202, 3d.

HARTFORD ACCIDENT & INDEMNITY CO, Masten & Kendall agents 919, 6th.

HARTFORD FIRE INSURANCE CO of Hartford ,Conn, Masten & Kendall agents, 919, 6th.

MASSACHUSETTS BONDING & INSURANCE CO, Pearson Company (Inc) genl agts, 909, 7th.

ROYAL INDEMNITY CO, E L Kendall agent, 1027, 1st.

ROYAL INDEMNITY CO, S W Grier Co (Inc) agents, 102-104 Broadway.

SOUTHERN SURETY CO of Phila, George N Pepper agent, 212-214 Central Mortgage Bldg, 1015, 1st.

UNITED STATES FIDELITY & GUARANTY CO (Baltimore, Md), Charles W Oesting agent, 241-243 Spreckels Bldg 121 Broadway.

WESTERN INDEMNITY CO, S W Grier Co (Inc) agents, 102-104 Broadway.

Insurance Companies—Life

AETNA LIFE INSURANCE CO, Accident and Life Depts, Gilman A Gist agent, 202 Owl Drug Co Bldg 1025, 4th.

AETNA LIFE INSURANCE CO, John Fleming agent, 952, 7th.

AETNA LIFE INSURANCE CO, Kettner & Salmons agents, 202-203 Southern Title Bldg 948, 3d.

American National Ins Co, 1015, 1st rm 316.

EQUITABLE LIFE ASSURANCE SOCIETY OF THE UNITED STATES, V Wankowski & Co (Inc) agents, 341-343 Spreckels Bldg, 121 Broadway.

MASSACHUSETTS MUTUAL LIFE INS CO, E L Kendall agent, 1027, 1st.

Metropolitan Life Ins Co, 121 Bway rms 434-437.

CARPENTER'S, INC.
1036 6TH ST., NEAR BROADWAY
HOME 1030; MAIN 828
THREE FLOORS OF Commercial Stationery, Office Supplies, Filing Systems and Devices, Books, Fine Stationery and Engraving.
TOY DEPARTMENT ON THIRD FLOOR

DAVIS UNDERTAKING CO. COMPLETE SERVICE FOR $75.00
1752 FOURTH ST. PHONES MAIN 2634, HOME 1913

MUTUAL LIFE INS CO (OF NEW YORK), 405 Central Mortgage Bldg, 1015, 1st.

National Life Ins Co of the United States of America, 1007, 5th rm 901.

NEW ENGLAND MUTUAL LIFE INS CO of Boston, George N Pepper agent, 212-214 Central Mortgage Bldg, 1015, 1st.

Northwestern Mutual Life Ins Co, 520 E rm 208.

Occidental Life Ins Co, 1007, 5th rm 702.

PACIFIC MUTUAL LIFE INSURANCE CO, F F Kip and John F Forester San Diego branch managers, Spreckels Bldg, 121 Broadway.

PACIFIC MUTUAL LIFE INSURANCE CO, W S Neal supt health and accident dept, 625 E.

PENN MUTUAL LIFE INS CO of Phila, Henking & Randolph genl agents, 504 Union Bldg 235 Broadway.

PROVIDENT LIFE & TRUST CO, E T Lyon agent, 414 Owl Drug Co Bldg, 1025, 4th.

Prudential Insurance Co (of America), 1015, 1st rm 206.

TRAVELERS' INSURANCE CO, A E Dodson agent, 511 Granger Bldg 964, 5th.

TRAVELERS' INSURANCE CO (Hartford, Conn), Kettner & Salmons agents, 202-203 Southern Title Bldg 948, 3d.

West Coast-San Francisco Life Insurance Co, Earle J Bailey agt, 1025, 4th rm 214.

***Insurance Companies—Marine**

FIREMAN'S FUND INSURANCE CO San Francisco, Leighton McMurtrie agent, McMurtrie Bldg 1202, 3d.

FIREMAN'S FUND INSURANCE CO (San Francisco) Charles W Oesting agent 241-243 Spreckels Bldg 121 Broadway.

FIREMAN'S FUND INSURANCE CO (San Francisco) V Wankowski & Co (Inc) agents, 341-343 Spreckels Bldg, 121 Broadway.

HARTFORD FIRE INSURANCE CO OF HARTFORD, CONN, Masten & Kendall agents, 919, 6th.

HOME INSURANCE CO (New York) Charles W Oesting agent, 241-243 Spreckels Bldg 121 Broadway.

INSURANCE COMPANY OF NORTH AMERICA, Barney & Barney agts 207-209 Scripps Bldg 525 C.

PHOENIX ASSURANCE COMPANY (of London, England), Leighton McMurtrie agent, McMurtrie Bldg 1202, 3d.

ROYAL INDEMNITY CO, E L Kendall agent, 1027, 1st.

ST PAUL FIRE & MARINE INSURANCE CO, Barney & Barney agents 207-209 Scripps Bldg 525 C.

ST PAUL FIRE & MARINE INSURANCE CO OF ST PAUL (Marine Dept), W F Ludington Co representatives, 234 Spreckels Bldg 121 Broadway.

ST PAUL FIRE & MARINE INSURANCE CO of St Paul, Masten & Kendall agents, 919, 6th.

SWISS MARINE INSURANCE CO, (Zurich), V Wankowski & Co (Inc) agents, 314-343 Spreckels Bldg 121 Broadway.

***Insurance Companies—Plate Glass**

AETNA LIFE INSURANCE CO, Gilman A Gist agent, 202 Owl Drug Co Bldg.

GEORGIA CASUALTY CO, Pearson Company (Inc) genl agents, 909, 7th.

GREAT EASTERN CASUALTY CO, Harry Fisher & Co agents, 240 C.

HARTFORD ACCIDENT & INDEMNITY CO, Masten & Kendall agents, 919, 6th.

International Indemnity Co, Thos A Wakeling agt, 121 Bway rm 233.

LLOYD'S PLATE GLASS INSURANCE CO OF NEW YORK, Barney & Barney agents, 207-209 Scripps Bldg 525 C.

MARYLAND CASUALTY CO (Baltimore Md), V Wankowski & Co (Inc) agents 341-343 Spreckels Bldg 121 Broadway.

MASSACHUSETTS BONDING & INSURANCE CO, Pearson Company (Inc) genl agents, 909, 7th.

METROPOLITAN CASUALTY INSURANCE CO, Masten & Kendall agents, 919, 6th.

NEW AMSTERDAM CASUALTY CO (New York) John Burnham & Co agents, 212 Timken Bldg 861, 6th.



MUEHLEISEN TENT AND AWNING CO.

Manufacturers of

Tents Awnings and Covers

Flags, Sails and Camp Furniture

753-755 Fourth Street

Both Phones

Office Buildings

With their tenants see Pages 17-19

WURSTER CONSTRUCTION COMPANY 654-6 SPRECKELS BLDG.

CONTRACTORS AND ENGINEERS

PHONE MAIN 2304

LOS ANGELES OFFICE, 802 CENTRAL AVE. PHONE MAIN 450 F. H. WURSTER, MGR.

Hartwell Electric Co.
955 SIXTH STREET
Designers and Manufacturers
ARTISTIC
ELECTRIC FIXTURES

HOME 4328
PACIFIC 1478

ROOD-PETERS COMPANY

Real Estate
Loans and
Investments

909 Seventh
Street
San Diego
Cal.

Pfahler
Buelow
&
Fisher

Commercial
Linotype
Compositors

860 3RD

Ins. Companies—Plate Glass (Contd)

NEW AMSTERDAM CASUALTY CO E L Kendall agent, 1027, 1st.

NEW YORK PLATE GLASS INSURANCE CO, Mikels & Bradbury agents 958, 7th.

ROYAL INDEMNITY CO, E L Kendall agent, 1027, 1st.

UNITED STATES CASUALTY CO, Harry Fisher & Co agents, 240 C.

UNITED STATES FIDELITY & GUARANTY CO (Baltimore, Md), Charles W Oesting agent 241-243 Spreckels Bldg 121 Broadway.

*Insurance Companies—Steam Boiler

HARTFORD STEAM BOILER INSPECTION & INSURANCE CO, (Hartford, Conn), Masten & Kendall agents, 919, 6th.

HARTFORD STEAM BOILER INSPECTION & INSURANCE CO, (Hartford, Conn), Charles W Oesting agent 241-243 Spreckels Bldg 121 Broadway.

MARYLAND CASUALTY CO, (Baltimore, Md), V Wankowski & Co Inc agents, 341-343 Spreckels Bldg 121 Broadway.

*Insurance Companies—Surety Bonds

Fidelity & Casualty Co of New York, W F Ludington Co genl agents, 234 Spreckels Bldg 121 Broadway.

FIDELITY & CASUALTY CO OF NEW YORK, W F Ludington Co genl agents, 234 Spreckels Bldg, 121 Broadway.

NATIONAL SURETY CO, Harry Fisher & Co ,agents, 240 C.

NATIONAL SURETY CO of New York, W F Ludington Co, representatives, 234 Spreckels Bldg 121 Broadway.

NEW AMSTERDAM CASUALTY CO, E L Kendall agent, 1027, 1st.

NEWARK FIRE INS CO, A E Dodson agent, 511 Granger Bldg 964, 5th.

ROYAL INDEMNITY CO, S W Grier Co (Inc) agents, 102-104 Broadway.

UNITED STATES CASUALTY CO, Harry Fisher & Co agents, 240 C.

UNITED STATES FIDELITY & GUARANTY CO (Baltimore, Md), Charles W Oesting agent 241-243 Spreckels Bldg 121 Broadway.

*Insurance Companies—Teams

AETNA LIFE INSURANCE CO, Gilman A Gist agent, 202 Owl Drug Co Bldg.

ROYAL INDEMNITY CO, E L Kendall agent, 1027, 1st.

*Insurance Companies—Tourists Baggage

HOME INSURANCE CO (New York) Charles W Oesting agent 241-243 Spreckels Bldg 121 Broadway.

OLD COLONY INSURANCE CO, Gilman A Gist agent 202 Owl Drug Co Bldg.

Insurance Companies—Workmens Compensation

AETNA LIFE INSURANCE CO, Gilman A Gist agent 202 Owl Drug Co Bldg, 1025, 4th.

AETNA LIFE INSURANCE CO, Kettner & Salmons agents, 202-203 Southern Title Bldg, 948, 3d.

FIDELITY & CASUALTY CO of New York W F Ludington Co, general agents 234 Spreckels Bldg 121 Broadway.

GEORGIA CASUALTY CO, Pearson Company (Inc) genl agents, 907, 7th.

Guardian Casualty and Guaranty Co of Utah, Thos A Wakeling agt, 121 Bway rm 233.

HARTFORD ACCIDENT AND INDEMNITY CO (Hartford, Conn), Leighton McMurtrie agent, McMurtrie Bldg 1202, 3d.

MARYLAND CASUALTY CO (Baltimore, Md), V Wankowski & Co Inc agents, 341-343 Spreckels Bldg 121 Broadway.

MARYLAND CASUALTY CO OF MARYLAND, Barney & Barney agents, 207-209 Scripps Bldg 525 C.

MASSACHUSETTS BONDING & INSURANCE CO, Pearson Company (Inc) genl agents 909, 7th.

NEW AMSTERDAM CASUALTY CO, E L Kendall agent, 1027, 1st.

ROYAL INDEMNITY CO, E L Kendall agent, 1027, 1st.

ROYAL INDEMNITY CO, S W Grier Co (Inc) agents 102-104 Broadway.

GEORGE F. OTTO
FLORIST and NURSERYMAN
NURSERY, 35TH AND NATIONAL AVE. PHONE MAIN 7086
FLORAL DEPOT COR. SIXTH AND B
PHONE { MAIN 759 HOME 1207

CHAS. F. O'NEALL
943 6TH ST. Phones: Home 3590, Main 252
LOANS
REAL ESTATE
FIRE INSURANCE

UNITED STATES FIDELITY & GUARANTY CO (Baltimore, Md), Charles W Oesting agent 241-243 Spreckels Bldg 121 Broadway.
WESTERN INDEMNITY CO, S W Grier Co (Inc) agents, 102-104 Broadway.

***Interior Finish**

DIXIE LUMBER & SUPPLY CO, University av and Ohio. (See right top lines and page 40).
SAN DIEGO PLANING MILL, L sw cor 8th. (See page 44).

Investments Securities

Stephens & Co, 235 Bway rm 315.
Vreeland B H & Company, 703-704 American Natl Bank Bldg.

Investments

Alaska Investment & Development Co, 1007, 5th rm 717.
Blochman Co, The, 964-5, 5th rm 224.
BURNHAM JOHN & CO, 212-214 Timken Bldg 861, 6th. (See left top lines and page 46).
Central Mortgage & Investment Co, 1015, 1st rm 416.
Chesnut Investment Co, 964, 5th rm 505.
COLEMAN NELSON E, 410 B. (See left bottom lines).
Corporate Investment Co, 520 E rm 401.
Davis W K, 930, 6th.
Del Mar Inv Co, 861, 6th rm 800.
DE WESTCOTTE CO THE, 1123, 4th.
Edmonds & Fuller, 953, 8th.
Frey Bros, 323 Market.
GARRETTSON INVESTMENT CO, 411 E.
Griffith J N D, 948, 3d rm 304.
Griffith R A, 948, 3d rm 304.
Hickman E C, 1028, 4th.
Home Investment Co, 970, 7th.
Jewell Investment Co, 1025, 2d.
John H K, 861, 6th rm 526.
Kelly J L, 1040, 2d.
Kelly R J, 1040, 2d.
Kelly W S, 1040, 2d.
KENDALL E L, 1027, 1st. (See front cover and page 31).
KETTNER & SALMONS, 202-203 Southern Title Bldg 948, 3d. (See right bottom lines and page 34).
Levi Adolph & Sons, 1025, 4th rm 205.
McMURTRIE LEIGHTON, McMurtrie Bldg, 1202, 3d. (See left top lines and page 35).
Magwood G W, 432 F rm 324.
MASTEN & KENDALL, 919, 6th. (See right bottom lines and page 35).
Meaker A P, 1007, 5th rm 913.
O'NEALL CHARLES F, 1318-20, 5th. (See right top lines and page 46).
Pacific Finance & Investment Co, 1007, 5th rm 802.
ROGAN & COMPANY, Safety Deposit Floor San Diego Savings Bank, 520 E. (See front edge and page 12).
ROOD-PETERS CO, 909, 7th. (See left side lines and page 47).
Savage O H, 1040, 2d.
Sefton Invesement Co (Inc), rm E Maryland Hotel Arcade.
Shearer R M, 1007, 5th rm 308.
Swayne E J, 520 E rm 209.
Timken Investment Co, 861, 6th rm 815.
UNION INVESTMENT & MORTGAGE CO, 1027, 1st.
Van Schremer Investment Co, 1027, 4th rm 317.
WANKOWSKI V & CO (INC), 341-343 Spreckels Bldg 121 Broadway. (See right top lines and page 37).

***Iron.**

SCHIRM J S COMMERCIAL CO, 4th sw cor K. (See left bottom lines and page 16).

***Iron—Flat Sheets and Corrugated.**

SCHIRM J S COMMERCIAL CO, 4th sw cor K. (See left bottom lines and page 16).

Iron Works.

Barth Foundry & Machine Works, 1129 W Nutmeg.
CALIFORNIA IRON WORKS (INC), foot of 7th. (See left top lines and page 41).
City Ornamental Iron Wks, 2073 N.
Kullmann Iron & Wire Works, 227, 10th.
ORT IRON WORKS, 11th se cor Imperial av. (See right bottom lines and page 40).
Standard Iron Works, Beardsley and Colton av.


GEORGE N.
PEPPER
General Insurance Bonds
212-213-214 Central Mortgage Building
Main 1769

NEARPASS' SEED STORE
522 SIXTH STREET
The LEADING SEED HOUSE IN SAN DIEGO—Established 1897
Agents for CYPHERS Incubators
BOTH PHONES

TIP-TOP AND KLEEN MAID BREAD
MANUFACTURED BY **SNOWFLAKE BAKING CO.**
HOME 1047 MAIN 47
SOLD BY ALL GROCERS

LEIGHTON McMURTRIE
1202 3d, McMURTRIE BLDG.
FINANCIAL CORRESPONDENT PENN MUTUAL LIFE INS. CO.
INVESTMENT BONDS
INSURANCE
MORTGAGE LOANS

***Irrigation Supplies.**
CLEMMENS A J, Fallbrook. (See ad Fallbrook sec).

Jellies and Extracts.
Bryant's (Inc), 2940 National av.

Jewelers.
Anselme L E, 1120, 3d.
Baranov Max, 932, 5th.
Barrett G C, 1028, 10th.
Bowler B E, 1022, 3d.
Brown C A, 4156 University av.
Dale & Grenols, 612 F.
Daniel Co The, 1106 Orange av, Coronado.
Dauchy A H, 1215, 5th.
Emerson B F, 625, 5th.
Ernsting Co The, 915, 5th.
Fream Beecher, Escondido.
Funk H M, 745, 5th.
Goldberg Saml, 762, 5th.
Horn R V, 1141, 5th.
Hymes Max, 628, 5th.
Jackson A F, 7922 Girard av, La Jolla.
Jean W V, 512 University av.
Jessop J & Sons, 952, 5th.
Kelly & Beze Co (Inc), 1018, 5th.
Maurer John & Son, 713 National av, National City.
Meadows W G, 418 G.
Mechtler Gustave, 1126, 5th.
Moon A R, Escondido.
Marrow J D, Oceanside.
NAYLOR GEM CO, 330 Broadway (See left side lines).
Paddock V B, 408 C.
Pruner H W, 643 F.
Reynolds F H, Escondido.
Schelling C P, 817 F.
Schiller L M, 1025, 5th.
Sickle Jewelry Co, 1051, 4th.
Stotsky C L, 761, 5th.
Swem A P, Escondido.
Thomas Jas, 142 W Bway.
Thompson A C, 315 C.
WALTON W BLAKEY, 1021, 4th. (See left side lines.)
Ware J W, 1060, 6th.
Whittlesey F J, 532 E.
Wiard G M, Lakeside.
Wigginton J W, Chula Vista.

Jewels—Manufacturing.
ARNOLD & LINDSEY, 205 Watts Bldg 520 E.
Dibb Walter 432 C rm 40.
Scribner I A, 1007, 5th rm 519.
WALTON W BLAKEY, 1021, 4th. (See left side lines).

***Job Printing.**
ARTS & CRAFTS PRESS THE, 821, 1st. (See page 45).

Junk Dealers.
Ginsburg Saml, 1101 Market.
Haves D & Son, 319-321, 5th.
Janowsky Jake, 217 Market.
Micholitz Moses, 3334 M.
Naiman & Klazkin, 111 F.
Saminsky Louis, 765, 15th.
San Diego Auto Wrecking & Junk Co, 208 Market.
Segler Jos, Escondido.
Shelley G & Sons, Atlantic nr Market.
Smith Bros, Escondido.

Kelp Products.
San Diego Kelp Ash Co, 964, 5th rm 224.
Southern Reduction Co, ft Canyon Roseville, Pt Loma.

***Keys.**
CRANDALL'S G H PARASOL AND KEY FACTORY, 1342, 5th. (See adv.)

PAINLESS
PARKER



DENTIST
Fifth at F
Home 2299
Main 299

Naylor Gem Co.
Jewelers
Miners and Cutters of Precious Stones
We have our own mines of Tourmaline, Beryl, Turquois, Hyacinth and Garnet
330 Broadway
U. S. Grant Hotel



CRANDALL'S
Parasol and Key Factory
Parasols and Umbrellas Made to Order
Covered and Repaired.
KEYS MADE WHILE YOU WAIT.
SURGEON'S INSTRUMENTS, KNIVES AND SCISSORS SHARPENED AND REPAIRED.
1342 FIFTH ST.
BET. A AND ASH

PARADISE VALLEY SANITARIUM
NATIONAL CITY, CAL.

Thearle Music Co.
640 BROADWAY
MAIN 798
HOME 1198

Kodaks and Supplies.

Lutes H E, 958, 5th.
Taylor Harold A Co, 1139, 6th.

Ladies' Tailors.

(See also Dressmakers)

Berlin Ida A Mrs, 1821, 5th.
Brown & Hesch, 525 C rm 606.
Hedine E P, 617 B.
JEDLICK A V CO, 1131, 6th (See right side lines and page 37).
KIRSHBAUM LOUIS, 414 B. (See left side lines and page 37).
McCommins Richd, 1265, 3d.
Snyder Elizabeth Mrs, 625 B rm 1.
STURZ J L, 954, 8th. (See left side lines).
WIEGAND HENRY, 1151, 4th. (See right side lines and page 37).

Ladies' Furnishings.

Dannenbaum Saml, 410 Bway.
Strugo S M, 1130, 5th.

Ladies' Waists.

Gardner J A, 400 C.

Lamp Repairing—Automobile.

PETERSON BROS (AUTO SHEET METAL WORKS), 848-850, 7th. (See left side lines and page 6).

Land and Water Companies.

Cuyamaca Water Co, 916, 8th.
Volcan Land & Water Co, 920, 8th.

Lands.

Blodgett A D, 911, 7th.
California State Land Co, 1025, 4th rm 413.
Elosua Antonio, 1007, 5th rms 511-512.
Escondido Valley Land and Planting Co, Escondido.
Eucalyptus Culture Co, 861, 6th rm 625.
San Diego Land Corporation, 948, 3d rm 402.
South Coast Land Co, Carlsbad and Del Mar.
Timken Ranch Co, 617 E.

Landscape Architects.

Brown Frank, 3940 Mississippi.
HEMALA CONRAD M, rear 2234 C.
Searles E M, 3327 Market.

Lapidaries.

NAYLOR GEM CO, 330 Bway. (See left side lines).
Ward G T, 1312, 5th.

Lath.

BENSON LUMBER CO, Bay Front foot of Sigsbee. (See front cover and page 38).
DIXIE LUMBER & SUPPLY CO, University av and Ohio. (See right top lines and page 40).
McCORMICK CHAS R LUMBER CO, city sales office 923, 3d; office and yards 1955 Colton av. (See right top lines and page 39).
SAN DIEGO LUMBER CO, 6th sw cor L. (See page 39).
SCHIRM J S COMMERCIAL CO, 4th sw cor K. (See left bottom lines and page 16).
WESTERN LUMBER CO, foot of Columbia. (See page 40).

Laundries.

Bachelors' Hand Laundry, 744, 9th.
Bay City Hand Laundry, 2044 India.
Bay City Towel & Linen Supply Co, 1405 National av.
Candevan Peter, 951 Front.
Clos E M Mrs, 838 Union.
Cooper N H, 3481 National av.
Coronado French Hand Laundry, 1125 Orange av, Coronado.
Doak E C Mrs, 825 C.
Domestic Hand Laundry, 848, 8th.
Electric Laundry Co, 1460 I.
Escondido Steam Laundry, Escondido.
Excelsior Laundry Co, 1130-1140 Columbia.
Feely D J, 627, 16th.
French Laundry, 702 Front.
Gildea Bridget Mrs, 7805 Fay av, La Jolla.
Greashiber Sophia, 1202 State.
Hotel del Coronado Laundry, Orange av s of Hotel, Coronado.
Hubert's Hand Laundry, 4450 Illinois
I X L LAUNDRY CO, 10th sw cor I (See adv Page 1368).
Kahn Katharina Mrs, 1213, 8th.
La Jolla French Laundry, Girard ne cor Silverado, La Jolla.
Mercer L R Mrs, 4225 Florida.
Mills Anna Mrs, 1264 Union.
Mungers Laundry Co of San Diego, 16th se cor Logan av


Victrolas
PIANOS:
KNABE
Knabe-Ampico
IVERS & POND
VOSE-KIMBALL
DECKER
KOHLER & CAMPBELL
MARSHALL & WENDELL
AUTOPIANO
GULBRANSEN & DICKINSON


American National Red Cross
San Diego Chapter
Headquarters
616 Southern Title Building
948 Third St.
Phone, Main 2048

The Thiel Detective Service Co.
F R. CLAYTON Manager
PHONE SUNSET MAIN 2350
Los Angeles Office, Suite 926 Washington Bldg.
PHONE HOME A 2844

CANDIES LIGHT LUNCHES
KEMP'S SODAS
209-211 BROADWAY

IN BUSINESS 23 YEARS—KNOWS HOW

Every Where, Every Day. Try Us, It Will Pay

Snyder's I X L LAUNDRY

Linen Supply. Clean Towel Service

Plant, 10th and I Streets

NELSON SYNDER, Prop. BOTH PHONES

For All City County and State Information, Schools, Churches, Fraternal, Club, Trade and Labor Organizations see Miscellaneous Front part of Book

Laundries—(Contnued)

Murphy Rose Mrs, 211 Ash.
New French Laundry, 3934, 9th.
New Method Laundry, 2995 K.
Oliver D H, 1241 University av.
Peerless Laundry, 3038 University av.
Point Loma Laundry, Roseville, Pt Loma.
San Diego Steam Laundry, 1170 State.
Sanitary Laundry Co The, 16th sw cor I.
SNYDER'S I X L LAUNDRY, 10th sw cor I (see adv.)
Stephensen Stephen, Oceanside.
Troy Laundry, 81 University av.
Vinton Katharine Mrs, 951, 10th.
Witmond C O, 1428, 1st.
Woodward M E, Mrs, 1724 Bway.

Laundries—Oriental.

Chong Hop Lee, 245, 9th.
Jujimoto Oto, 631, 7th.
Gee Wo, 502, 4th.
Loo Wong, e s 4th av bet 9th and 10th, National City.
Quong Wo, ft 2d st, Coronado.
Quong Wo, Escondido.
Sam Kee, Ramona.
Sam Lee, e s 5th av bet 9th and 10th, National City.
Shoan Hing, 440, 6th.
Sing Hi, 1464 K.
Yamamoto Y, 565, 11th.

Lawyers.

(See Attorneys).

***Leather Findings, Shoe Store Supplies and Shoe Machinery.**

WESTERN LEATHER SUPPLY CO, 417-419-421 F.

***Leather Goods.**

CALIFORNIA TRUNK FACTORY, 854, 5th. (See classified Trunks).

Libraries.

Book Nook, 1142, 6th.
Christian Science Reading Room 121 Bway rm 641.
County Law Library, 3d floor Court House.
Escondido Public Library, Escondido.

N. L. COLEMAN INSURANCE LOANS
410 B STREET PHONE, MAIN 999

V. WANKOWSKI & CO., INC.
V. WANKOWSKI, PRESIDENT W. McCLELLAND, VICE PRES. & SECY
Loans, Real Estate, Insurance, Surety Bonds. PHONES: Main 2029 Home 1315 341-342-343 Spreckels Theatre Bldg.

FREE CITY DIRECTORY LIBRARY at Merchants' Assn 608 Timken Bldg 861, 6th and Chamber of Commerce Broadway nw cor 2d.
Law Library, 861, 6th rm 821.
Packard's Circulating Library, 831, 6th.
Sailors' Reading Room, 572 Atlantic.
San Diego County Free Library, Court House.
San Diego County Free Library (Branch No 14) E. S. D. 4010 University av, E. S. D.
San Diego County Free Library Palm City.
San Diego Medical Library Assn, 861, 6th, rm 209.
San Diego Public Library n s E bet 8th and 9th.
Theosophical Library and Reading Room, 1023, 7th.
Union Law Library, 235 Bway rm 436.

Light and Power Companies.

Del Mar Water, Light & Power Co, Del Mar.
Escondido Utilities Co, Escondido.
Oceanside Elec & Gas Co, Oceanside.
San Diego Consolidated Gas & Electric Co, 935, 6th.
UNITED LIGHT, FUEL & POWER CO, 209 Union Bldg 235 Broadway

Lime, Cement and Plaster.

BAILEY W J CO (Inc), 608 West G nw cor Arctic. (See page 16).
DIXIE LUMBER & SUPPLY CO, University av and Ohio. (See right top lines and page 40).
SCHIRM J S COMMERCIAL CO (INC) 4th sw cor K (See left bottom lines and page 16).

Linotype Printers.

Colman & Rand, 819, 1st.
PFAHLER, BUELOW & FISHER, 860, 3d. (See page 38).
San Diego Linotyping Co, 823, 1st.

***Liquors—Family Use, Wholesale and Retail.**

PURE WINE & LIQUOR HOUSE, 530 Market (H).

***Liquid Soaps.**

SAN DIEGO CHEMICAL CO, Office 202 Owl Drug Co Bldg.

Live Stock.

Baker D A, Hill.
Broady J E, San Ysidro.
Elliott Myra, Boulevard.
Duque T L, Julian.
Elliott Saml, Boulevard.
Granger Corral, 230, 14th.
Harper Amby, Julian.
Harper Dick, Julian.
Harrison Nathan, Nellie.
Hills C S, Boulevard.
Hoskins G S, Julian.
James W F, Escondido.
Jaspar Ralph, Warner Springs.
Levi Adolph & Son, 1025, 4th rm 205.
McCain Arthur, Boulevard.
McCain D L, Boulevard.
McCain Peter, Boulevard.
McCain R L, Boulevard.
McCain Wm, Boulevard.
Maxey M J, Oceanside.
Mellor F J, Jamul.
Mendenhall S J, Valley Center.
O'Neill Jerome, San Luis Rey.
Sawday Geo, Julian.
Sawday Orlie, Warner Springs.
Senetac Paul, Julian.
Stockwell Mathew, Escondido.
Thomas H C, Santee.
Willis H B, 525 C rm 401.

***Livery—Automobile**

UNITED STAGES, 1059, 3d, Tel Main 3366, Home 3646 (See classified Stage Lines).

Livery, Sale and Boarding Stables.

Alvarada G A, 533, 6th.
Beadle J H, Lakeside.
Butler J D, 690, 1st.
Coronado Saddle Stable, s of Hotel del Coronado, Coronado.
Firks Hyman, 5021534, 9th.
Firks Louis, 435, 10th.
Fuhrman Geo P & Co, 1024 J.
Jordan & McCart, 307 G.
Lienhard Otto, Encinitas.
Lott A E, La Mesa.
McCoy Mary A Mrs, Chula Vista.
Marron Adam L, Oceanside.
New Palace Livery, Escondido.
O K Stables, 539, 7th.
Rannells & Rannells, 7837 Girard, La Jolla.
Thompson Gustavus, 834 C ac, Coronado.
Van Orman R A, Oceanside.
Williams J R, 469, 10th.
Wilson W E, 942, 1st.

IRWIN & CO.
HAY, GRAIN
FLOUR,
MILL FEEDS,
POULTRY
FEEDS,
GRAIN BAGS,
WOOL BAGS,
SACK
TWINE,
COAL
Main office
FOURTH AND K
PHONES:
MAIN 440
HOME 1440

Ross & George
Bookbinders
Blank Book Manufacturers
and Paper Rulers
860 Third

ORT IRON WORKS
PHONE MAIN 1920
11TH AND IMPERIAL AVE.

CALIFORNIA IRON WORKS
INCORPORATED
PHONES, HOME 3295, SUNSET 1336
FOOT OF SEVENTH STREET, SAN DIEGO, CALIFORNIA

ENGINEERS, FOUNDERS, MACHINISTS
STRUCTURAL IRON AND STEEL CONTRACTORS
FREIGHT AND PASSENGER ELEVATORS
J. C. ORT, GENERAL MANAGER — RESIDENCE PHONE, HOME 2049



SHOE ECONOMY must be judged by the cost PER YEAR, not by the price PER PAIR.

WALK-OVER Shoes cost less per year than any other shoes in the world.

Walk-Over Boot Shop
1059 FIFTH



Loans.

AMOS CHAS W, 612 Spreckels Bldg 121 Bway.
BARNEY & BARNEY, 207-209 Scripps Bldg 525 C. (See right side lines and page 31).
BOWLER GEO W, 701, 6th.
BURNHAM JOHN & CO, 212-214 Timken Bldg 861, 6th. (See left top lines and page 46).
Campbell S J Mrs. 1025, 4th rm 427.
Chapman R A, 956, 7th.
COLEMAN NELSON E, 410 B (See left bottom lines).
Co-Operative Loan Society (Inc), 1025, 4th rm 317.
Crowe H K & Co, 970, 7th.
DE WESTCOTTE CO THE, 1123, 4th
Ellingsworth E H, 954, 7th.
FIDELITY SAVINGS & LOAN ASSN S W Grier Co, Inc, agents, 102-104 Broadway.
Fidler W C, 964, 5th rm 228.
FISHER HARRY & CO, 240 C (See left bottom lines and page 33).
Flagg W L, 861, 6th rm 712.
Fleming John, 952, 7th.
GRIER S W CO, Inc, 102-104 Broadway. (See left top lines and classified Insurance Agents).
KETTNER & SALMONS, 202-203 Southern Title Bldg 948, 3d (See right bottom lines and page 34).
Kruger S H, 1025, 4th rms 326-327.
Le Sure L C, 930, 6th.
McFadden R H Co, 1015, 7th.
McMURTRIE LEIGHTON, 1202, 3d McMurtrie Bldg. (See left top lines and page 35).
MASTEN & KENDALL, 919, 6th (See right bottom lines and page 35).
MEAD-HASKELL CO (INC), 1210, 3d.
Newton F A, 861, 6th rm 727.
Norton Edmund, 1007, 5th rm 1013.
O'NEALL CHAS F, 1318-20, 5th. (See right top lines and page 46).
PRICE, WOODWORTH & LEGGE, 932, 7th.
ROGAN & COMPANY, Safety Deposit Floor San Diego Savings Bank 520 E. (See front edge and page 12).
ROOD-PETERS CO, 909, 7th. (See left side lines and page 47).
San Diego Loan Co, 964, 5th rm 310.
Spade E R, 525 C rm 207.
Union Mortgage Loan Co, 1025, 4th rm 415.
UNITED STATES MORTGAGE & TRUST Co, V Wankowski & Co, Inc, agts, 341-343 Spreckels Bldg 121 Broadway.
WANKOWSKI V & CO (INC), 341-343 Spreckels Bldg 121 Broadway. (See right top lines and page 37).
Wilde Mark, 121 Broadway rm 611.

Locksmiths.

CRANDALL'S G H PARASOL AND KEY FACTORY, 1342, 5th. (See classified Keys).
Davison H O, 801 F.
Nelson A J, 725 Market.
PERKINS GEORGE S, 1118, 4th, Tel Main 5, Home 1061.

*Lumber—Hardwood.

BLANC FRANK L, Julian. (See adv Julian sec).
DIXIE LUMBER & SUPPLY CO, University av and Ohio. (See right top lines and page 40).
FROST HARDWOOD LUMBER CO, L se cor 9th. (See page 25).
HOMELAND BUILDING CO, 25 E 8th National City. (See adv National City section).
RUSS LUMBER & MILL CO, 1st sw cor 1. (See front cover).
SAN DIEGO LUMBER CO, 6th sw cor L. (See page 39).
WELDON PLANING MILL, SASH, DOOR AND VENEER FACTORY, 14th sw cor L.

Lumber Manufacturers and Dealers.

Bargar J C, Ramona.
BENSON LUMBER CO, Bay Front foot of Sigsbee. (See front cover and page 38).
Bentley Bros, 3932, 10th.
BLANC FRANK L, Julian. (See adv Julian section).
Chula Vista Lumber Co, Chula Vista.
CITY LUMBER & WRECKING CO, foot of 22d on bay front.
Coronado Lumber Co, ft of Orange av opp Coronado Ferry, Coronado.
DIXIE LUMBER & SUPPLY CO, University av and Ohio. (See right top lines and page 40).
Encanto Lumber Yard, Encanto.
Escondido Lumber, Hay & Grain Co, Escondido.
FROST HARDWOOD LUMBER CO, L se cor 9th. (See page 25).

HARRY FISHER & CO.
GENERAL INSURANCE, REAL ESTATE, BONDS
240 C STREET


POULTRY, BEES, GARDEN SUPPLIES
643-649 G ST. COR. SEVENTH
LIVE and DRESSED POULTRY
STILES POULTRY SUPPLY CO.

Griffin S H, Fallbrook.
Hall W D Company, Inc, El Cajon.
Hillcrest Co, 3935, 5th.
KIBBEY HAROLD S, Lakeside.
La Jolla Lumber Co, Silverado sw cor Ivanhoe av, La Jolla.
La Mesa Lumber Co, La Mesa.
Lane Fred, cor Pauly av and Klauber, E. S. D.
Lemon Grove Lumber Yard, Lemon Grove.
McBain J A, Julian.
McCORMICK CHAS R LUMBER CO, city sales office 923, 3d; office and yards 1955 Colton av. (See right top lines and page 39).
McCORMICK CHAS R LUMBER CO, Escondido. (See adv Escondido sec.)
McCORMICK CHAS R LUMBER CO, Oceanside. (See adv Oceanside sec.)
National Lumber & Mill Co, 833 National av, National City.
Ocean Beach Lumber Co, Newport av ne cor De Foe, Ocean Beach.
Pacific Beach Lumber Co, Grand av nr Morrell, Pacific Beach.
Palm City Lumber Yard, Palm City.
Ramona Lumber Yard, Ramona.
Richardson & Fisher Co, 201-203 6th.
RUSS LUMBER & MILL CO, 1st sw cor I. (See front cover).
SAN DIEGO LUMBER CO, 6th sw cor L. (See page 39).
SAN DIEGO PLANING MILL, L sw cor 8th. (See page 44).
Santee Supply Co, Santee.
Sullivan Hardwood Lumber Co, 703 West F.
WESTERN LUMBER CO, foot of Columbia. (See page 40).
Whiting-Mead Commercial Co, 1st ne cor G.

Lumber—Wholesale.

BENSON LUMBER CO, Bay Front foot of Sigsbee. (See front cover and page 38).
McCORMICK CHAS R LUMBER CO, city sales office 923, 3d; office and yards 1955 Colton. (See right top lines and page 39).
SAN DIEGO LUMBER CO, 6th sw cor L. (See page 39).

Macaroni Manufacturers.

San Diego Macaroni Mfg Co, 1536 India.

Machinery—Wholesale.

CLIFF HARL S, 416-424, 5th.
Williams Lewis, 414 E.

Machinists.

CALIFORNIA IRON WORKS (INC), foot of 7th. (See left top lines and page 41).
CAMPBELL MACHINE CO THE, foot of 8th. (See left side lines and page 41).
Clarke Machinery & Electric Co, 650, 2d.
Diffendorf W L, 501 West C.
E STREET AUTO SHOP, 221 West E bet Front and Union. (See classified Automobile Repairing).
EL CAJON MACHINE CO, El Cajon. (See adv El Cajon sec.)
Garrido M E, 620 State.
Hensley G A, Bay Front ft of Grape.
HOFFMAN'S MACHINE SHOP, 1558 India.
Hunt Machine Works, National av nw cor 24th, National City.
Koke A C, 1030 Market.
Lightening Machine Co, 1099 Harasthy.
Modern Machine Wks, 355, 15th.
ORT IRON WORKS, 11th and Imperial av (See right bottom lines and page 40).
ROBBINS A R, 1697 Atlantic. (See page 41).
Sacho Oscar, Del Mar.
SAN DIEGO MACHINE CO, 2020 California.

*Magneto Generators.

LA SHA J STANLEY, 1251-1257, 4th. (See right top lines).

*Magnetos.

GAVIN-WILLIAMS CO, 1300, 5th cor A. (See page 6).

Manicurists.

Atherton P Y Mrs, 210 Bway.
Eaton Lillian Mrs, 634 F.

Manufacturers' Agents.

Cannon F H, 860 Union.
D'You P C, 860 Union.
FIELD H D SAFE CO, INC, 724 E.
Garland M L Mrs, 861, 6th rm 426.
Loring Bros, 543, 9th.
Plaskett Michael I, 329 West E.

Mikels & Bradbury
Insurance
Liabilities
Loans
and
Real Estate
958 7th
Main 1716
Home 4120

American National Red Cross
San Diego Chapter
Headquarters
616 Southern Title Building
948 Third St.
Phone, Main 2048

The Companies Represented by KETTNER & SALMONS, THE INSURANCE MEN
Have loaned over half a million dollars in San Diego.
Pacific 244, Home 1344
Southern Title Building

CALIFORNIA COMMERCIAL COLLEGE
7TH, COR. BROADWAY

Manufacturers Agents (Continued)

Purdy J M, 1025, 4th rm 214.
Snyder T F, 1015, 1st rm 209.
Ward G A, 459, 6th.

Map Publishers.

STOKES RODNEY CO, 858, 3d. (See page 5).

Marble and Granite Works.

Lyman-Mills Onyx & Marble Co, Bay Front foot of Crosby.
San Diego Granite Works, 2211 Imperial av.
Simpson-Pirnie Granite Co, 21st sw cor N.

Marine Construction and Repairing.

CAMPBELL MACHINE CO THE, foot of 8th. (See left side lines and page 41).

Marine Engines.

CAMPBELL MACHINE CO THE, foot of 8th. (See left side lines and page 41).
Robbins A R, 1697 Atlantic.
Myatt F K, 956 India.

Marine Hardware.

MUEHLEISEN TENT & AWNING CO, INC, 755, 4th. (See right side lines and page 49).

Massage.

Briggs J W, 1120, 10th.
Burnell Catherine, 1246, 1st.
Estoppey E M, 624 J av, Coronado.
Dumbauld M M Mrs, 1027, 5th.
Fry J F Mrs, 112 West B.
GILL PAUL C, 617 Spreckels Bldg, 121 Broadway.
Hamilton E M Mrs, 1121, 12th.
La Vette Florence, 841, 5th rm 209.
Linden Margaret, 1127, 5th.
McKague Emma Mrs, 934 C.
Manning Freda, 1272, 2d.
Marinello Shop, 1007, 5th rm 609.
Naka Sarah Mrs, 1154, 3d.
Otis G W Mrs, 1025, 4th rm 306.
Perry N F Mrs, 3916, 5th.
Pinkney John, 331, 10th.
Rayburn Eugenie Mrs, 824, 9th.
Smidt C N, 1046 Bway.
Weston Cleo, 1250, 2d.
Wright A M Miss, 4205 Wilson av,
Wright B M Mrs, 920 E.

Mattress Manufacturers.

Brady E P, 724 Bway.
Garretson Mfg Co, Arctic sw cor Kalmia.

Meats—Retail.

Anna Kate Mrs, 1602 India.
Bennington Jeremiah, Chula Vista.
Bingham F E, La Mesa.
Bohnert J T, 1841, 7th av National City.
Booth J W & Co, Lakeside.
Clark & Wenz, 732 Bway.
Collins W W, 4179 University av, E. S. D.
El Cajon Meat Market, El Cajon.
Erisman C H, 1946 Bway.
Fallbrook Meat Market, Fallbrook.
Ferguson J C, Ramona.
Flickinger G S, 1700, 1st.
Gafner W F, 7870 Girard av, La Jolla.
Giovanazzi J A, 469, 16th.
Hardy C S, 711-723, 5th; branches 1143, 4th, 821 Bway, 732 and 1333 Market, 421, 3005 and 4133 University av, 1503, 30th, 2491 Imperial av, 1131 Orange av, Coronado.
Haslam F W, 2235 F.
Held J A, 4247 Park blvd.
Hertzbrun Herman, 3896, 5th.
Hinkle A H, 809 National av, National City.
Jacobs Martin, Julian.
James Bros & Cooper, Escondido.
Karrer Jos, El Cajon.
Keeland Rex, 1760 State.
Kuhlken & Weber, 733 Bway.
La Mesa Meat & Fish Co, La Mesa.
Leaman Geo, 2950 National av.
Lockhart I L, 1431 Bway.
Logus C H, 5004 Newport av Ocean Beach.
Malavente Antonio, 427, 16th.
Martin J F, Oceanside.
Moorstein & Horowitz, 1324 Market.
Potter F A, 434 University av.
Proctor M W, 3d av nr F, Chula Vista.
Quick A L, 1111 Bway.
Roberts G O & M, 2092 Logan av.
Roberts Wm, 1809 Adams av.
Ross C D, 807, 5th.
San Diego Market, 732 Market.
Schmid Chas, 936 Union.
Schulze T G, Oceanside.
Short & Campbell, 2225 J.
Spring & Sprague, 822, 5th.

LOUIS KIRSHBAUM
HIGH GRADE LADIES' AND GENTS' TAILOR
414 B STREET
PHONES { Main 1532 Home 4961
GRAND PRIZE 1899 FOR SUPERIOR TAILORING

P. W. LAUREEN
221-224 American National Bank Bldg. 1007 5th
TAILOR AND IMPORTER

F. W. BRADLEY CO.
Wholesale Wines and Liquors
Prompt Free Delivery
FAMILY TRADE A SPECIALTY
TELS: HOME 1157, MAIN 157
1058 FOURTH ST.

Tait C A, 1363 India.
Treleaven W P, 2101 Logan av.
Valley Market, El Cajon.
Vanderburg Geo S, La Mesa.
Weaver F T, 1538 Market.
Weitzel H K & Sons, 2170, 1st.
Wilson & Co, 8th se cor K.

Meats—Wholesale.

Armour & Co, 7th ne cor K.
Cudahy Packing Co The, 437 K.
Hardy C S, 710-722, 6th.
Kuhlken & Weber, 733 Bway.
Swift & Co, 805 W Bway.

***Mechanical Engineers.**

ROBBINS A R, 1697 Atlantic. (See page 41).

Mechano-Therapists.

De Lisle Edith, 1910 Kearney av.
De Lisle R A, 1910 Kearney av.

Medicine Manufacturers.

Britton C J, 238 F.
Viavi Co, 725 Bway rm 6.

Men's Furnishings.

Arakawa Y, 521, 5th.
Borden C G, Oceanside.
Casson Henry, 1154, 2d.
Goldberg Louis, 568, 5th.
Ives Clothing Co, 4th se cor C.
Knudtson M L, La Mesa.
MARSTON CO THE, 5th, 6th and C.
National Dollar Shirt Shop, 519 Bway.
Pacific Outfitting Co, 650 Bway.
Rogers J L, 939, 5th.

Mercantile Agencies.

Bradstreet Co The, 121 Bway rm 337.
CONNER ADJUSTMENT BUREAU, 23 Sefton Bldg. (See classified Collection Agents).
Dun R G & Co, 861, 6th rm 804.

***Merchant Tailors.**

(See also Tailors.)
LAUREEN P W, 1026, 4th. (See left bottom lines).
STURZ J L, 954, 8th. (See left side lines).
WIEGAND HENRY, 1161, 4th. (See right side lines and page 57).

Messenger Companies.

American District Telegraph Co, 936, 5th.
Indian Special Delivery, 540 West Bway.
Pacific Messenger Service, 444 F.
United Messenger Service, 1024, 4th.

***Metal Signs.**

CALIFORNIA STAMP CO INC, 222 C. (See page 47).

Midwives.

Martinez Librada, 140, 16th.
Muhn Mary Mrs, 4032 Front.
Sanger Frances Mrs, 2014 Earl.

Milk Dealers.

ALLEN'S DAIRY, Mission Valley, RD No 2. (See right side lines and page 23).
PRODUCERS' MUTUAL DAIRY ASSOCIATION, K nw cor 12th. (See left side lines and page 31).

Mill Stuff.

IRWIN & CO, K se cor 4th. (See right side lines and page 24).

Mill Supplies.

San Diego Supply Co, 322, 5th.

Mill Work.

Hillcrest Co, 3935, 5th.
INDEPENDENT SASH & DOOR CO, W Market ne cor State.
SAN DIEGO LUMBER CO, 6th sw cor L. (See page 39).
Weldon Planing Mill, Sash, Door and Veneer Factory, 14th sw cor L.

Milliners—Retail.

Benson Elizabeth Mrs, 1064, 3d.
Broadway Millinery, 8011 Bway.
Browne B B Mrs, 3833, 5th.
Carroll M A Mrs, 942 Bway.
Dalzell E E Mrs, 4154 University av
Dean A F, 1018, 6th.
Griffith Addie Mrs, 1013 Bway.
Gutteron R R Miss, 126, 26th.
Hartman N B Miss, Escondido.
Hutchason Ella, 1315, 5th.
Jacobson Lena Mrs, 808 Bway.
Johnson A F Mrs, Oceanside.
Kindle S E Mrs, Fallbrook.
Kennedy G S, 1367, 5th.
Kolmar Floretta Mrs, 1221, 5th.
Ladies' Emporium, Oceanside.

Barney & Barney
Insurance
Bonds, Loans
Liability
Compensation
PACIFIC MUTUAL LIFE INS. CO.
Scripps Bldg.
Rooms 207-209

Information Bureau
International Theosophical Headquarters
Point Loma
California
330
Broadway
U. S. Grant Hotel Bldg.
Near Entrance

CARPENTER'S, INC.
1036 6TH ST., NEAR BROADWAY
HOME 1030: MAIN 828
THREE FLOORS OF Commercial Stationery, Office Supplies, Filing Systems and Devices, Books, Fine Stationery and Engraving.
TOY DEPARTMENT ON THIRD FLOOR

John Burnham & Company
212-214 TIMKEN BUILDING
REAL ESTATE
LOANS
AND INSURANCE

The Campbell Machine Co.
MARINE-AUTO
AND
GENERAL REPAIRS
Foot of
8th Street

P. M. DAIRY ASS'N
Manufacturers and Distributors of
Purity Dairy Products
COTTAGE CHEESE
ICE CREAM
BUTTER
CREAM
MILK
KEFIR
12th & K Sts.
Phones
HOME 2034
SUNSET 3311

Millinery—Retail (Continued)

MARSTON CO THE, 5th, 6th and C.
New York Millinery, 1040, 6th.
Nye E O Mrs, 4054 Colonial av, E. S. D.
Pethoud Dottie Mrs, 828 Bway.
Rayburn Margaret, 1556, 4th.
Richert E W Mrs, 3130 G.
Sikes R M Mrs, Escondido.
Spargle E L Mrs, 1043, 6th.
Swobdi A L Mrs, Coronado Bank Bldg, Coronado.
Tschudi Millinery, 3004 National av.
Van Beeck Johanna Mrs, 1125, 6th.
Whitsitt Mabel, basement Granger bldg.
Woodend L R, Chula Vista.

Millinery—Wholesale.

Hinz & Landt (Inc), 1007, 5th, rm 413.

Mineral Waters.

El Granito Mineral Springs Co, 3245 Ibis.

Mines and Mining.

Arizona McGinnis Copper Co, 956, 3d.
Caledonian Mining Co, 1015, 1st rm 605.
ENCINITAS COPPER MINING AND SMELTING CO, 411 E.
Friday Copper Mines Co, W Market nw cor Union.
Lavell Gold Mining Co, 121 Bway rm 202.
Powell Jas, 1025, 4th rm 413.
Prairie Flower Mining Co, 919, 4th rm 1.
Willard C F, 920, 8th.

***Mining Machinery.**

WEST COAST GAS ENGINE CO, W Market nw cor Union.

***Mirrors.**

INDEPENDENT SASH & DOOR CO, W Market ne cor State.

Monuments.

Halpin P J, 3775 Imperial av.
Moore C G, 3839 Imperial.

Mortgage Loans.

MacKinnon A R, 121 Bway, rm 548.
SAN DIEGO MORTGAGE COMPANY, 954, 3d.

Mortgages.

KENDALL E L, 1027, 1st. (See front cover and page 31).
Mead-Haskell Co (Inc), 121 Bway rm 238.
ROGAN & COMPANY, Safety Deposit Floor, San Diego Savings Bank 520 E. (See front edge and page 12).
San Diego Mortgage Co, 954, 3d.
UNION INVESTMENT & MORTGAGE CO, 1027, 1st.

Motion Picture Theatres.

Alhambra Theatre, 815, 5th.
Broadway The, 815 Bway.
Cabrillo Theatre, 329 Plaza.
Casino The, 643, 5th.
Come Again Theatre, 2556 Imperial av.
Dream Theatre, 755, 5th.
Elysium Theatre, Oceanside.
Grand Theatre, 1139, 5th.
Hillcrest Theatre, 3825, 5th.
Logan Heights Theatre, 2171 Logan av.
Ocean Beach Theatre, 5049 Newport av, Ocean Beach.
Orient Theatre, 7877 Girard, La Jolla.
Palace Theatre, 401 E.
Pickwick Theatre, 1029, 4th.
Plaza Theatre, 317 Plaza.
Princess The, Escondido.
Star Theatre, 1009 Orange av, Coronado.
Stratford Open Air Theatre, Del Mar.
Superba Theatre, C se cor 3d.
Union Theatre, 735, 5th.

Motorcycles.

Goudy-Hoffer Co, 946 Bway.
INDIAN MOTORCYCLES, Jas Urquhart agent, 702 Market. (See page 42).
Medearis H D, Escondido.
MOTORCYCLE GARAGE, Jas Urquhart prop, Indian Motorcycle agency, phones Main 1369, Home 1745, 702 Market cor 7th. (See page 42).
San Diego Motorcycle Shop, 648 Market.
Sheppard C A Co, 1352, 5th.
Smallcomb Bros, 837, 7th.
URQUHART JAMES, 702 Market. (See page 42).


HOTEL CHURCHILL
AMERICAN AND EUROPEAN
NINTH AND C STREETS
ABSOLUTELY FIREPROOF
Breakfast, 50c
Luncheon, 50c Dinner, $1.00
GEORGE L MAYNE, MANAGER

If it's building material you want, see **THE DIXIE LUMBER AND SUPPLY CO.**
WE SELL EVERYTHING TO BUILD ANYTHING
BOTH PHONES — UNIVERSITY AVE. AND OHIO ST.

Weisser J N, 1006 National av, National City.
Worsham C M, 1225 Market.

Motor Trucks.

DENBY TRUCKS, Tefft Motor Car Co distributors, 1143-1147, 2d. (See classified Automobiles).

Motors.

HARTWELL ELECTRIC CO, 955, 6th. (See left top lines and classified Electrical Contractors.)

***Mountain Resorts.**

KENILWORTH INN, Ramona, Cal. (See adv Ramona sec.)
WARNER HOT SPRINGS, Warner Springs. (See Warner Springs sec.)

Multigraphing.

STOLL'S MULTIGRAPH SHOP AND ADVERTISING BUREAU, 220 Timken Bldg, 861, 6th. (See page 42).
Thornton J E, 1007, 5th rm 310.

Munitions.

Savage A J Munitions Co, 235 Bway rm 310.

***Mushroom Growers.**

PALMER HENRY R, 1810 Bway.

Music and Musical Merchandise

Marikle J C, Escondido.
San Diego Music Co, 310 Elm.
THEARLE MUSIC CO, 640-644 Broadway. (See right top lines and Classified Pianos).
Trognitz R E, 649, 7th.
Young C D, Escondido.

***Music Boxes.**

THEARLE MUSIC CO, 640-644 Broadway. (See right top lines and classified Pianos).

***Music Dealers.**

THEARLE MUSIC CO, 640-644 Broadway. (See right top lines and classified Pianos).

***Music Teachers.**

STANTON SCHOOL OF MUSIC, 1732 3d. (See page 42).

***Musical Instruments.**

THEARLE MUSIC CO, 640-644 Broadway. (See right top lines and classified Pianos).

Native Stones.

WALTON W BLAKEY, 1021, 4th. (See left side lines).

Newsdealers.

Childs R M, 967, 5th.
Gardiner Louise Mrs, 526 Bway.
Harvey Fred, Santa Fe Depot.
Holt F R, lobby U S Grant Hotel.
Leffingwell H P Miss, 830, 6th.
Maher A E, 545 Bway.
Pacific News Co, 1152, 2d.
San Diego News Co The, 930 State.

Newspapers and Publications.

Aryan Theosophical Press, Point Loma Homestead.
Christian Science Monitor, 121 Bway rm 603.
CHULA VISTA REVIEW THE, Chula Vista. (See adv Chula Vista sec).
Coronado Strand The, 1119 Orange av, Coronado.
Daily Transcript The, 734, 1st.
East San Diego Press, 4166 University av, E. S. D.
EL CAJON VALLEY NEWS, El Cajon.
El Hispana Americano, 823, 1st.
Encanto Express (weekly), Encanto.
EVENING TRIBUNE THE, Bway sw cor 3d.
Fallbrook Enterprise, Fallbrook.
Federation The (monthly), 107 Bway.
Hotel Gazette, 121 Bway rm 550.
LA JOLLA JOURNAL (weekly), 7884 Girard av, La Jolla.
La Mesa Scout, La Mesa.
Los Angeles Times, 524 B.
Motor News The (monthly), 821, 1st.
NATIONAL CITY NEWS THE, 834 National av, National City. (See adv National City sec).
Oceanside Blade (weekly), Oceanside.
Pythian Star The (monthly), 114 F.
Ramona Sentinel (weekly), Ramona.
San Diego Builder The (weekly), 821 1st.
San Diego Herald, 823, 1st.
San Diego Inland Newspaper Co, El Cajon.
San Diego News The, 220 West F.

HOME 1430 — MAIN 2997

BROWN OPTICAL CO.
BROKEN LENSES DUPLICATED
1011 FIFTH STREET
AMERICAN NATIONAL BANK BUILDING

ALLEN'S MILK
Producers and Distributors of
PURE MILK
FAMILY TRADE OUR SPECIALTY.
ALLEN'S DAIRY
RURAL No. 2
ALLEN'S CREAM

SMITH, MURPHY & RANDALL FUNERAL DIRECTORS
PHONES MAIN 139. HOME 1139
N. W. COR. SIXTH AND CEDAR

H. A. CAMERON CO. GENERAL INSURANCE, BONDS LOANS, RENTALS, REAL ESTATE
THE OFFICE OF EFFICIENCY
531 UNION BLDG. PHONES MAIN 4953, HOME 1788

Newspapers and Publications (Contd)

SAN DIEGO SUN THE, 1165, 7th cor B.
San Diego Tourist The, 121 Bway rm 550.
SAN DIEGO UNION THE, Broadway sw cor 3d.
SAN DIEGO WEEKLY UNION, Broadway sw cor 3d.
Southern Cross The, 1129 Market.
Sued California Deutsche Zeitung, 835 G.
TIMES-ADVOCATE (daily and weekly), Escondido.
Traders' Gazette & Hotel Reporter, (monthly), 121 Bway rm 550.
Transfer The, 121 Bway rm 550.

News Service.

International News Service, 121 Bway rm 225.
Pacific News Service, 121 Bway rm 225.

Notaries.

Amos C W, 121 Bway rm 612.
Arnold G C, 1312, 5th.
Bowler G W, 701, 6th.
Bowman A B, 235 Bway rm 311.
Bowman M A, Miss, 1404, 4th av, National City.
Bradbury W N, Escondido.
Briggs C G, 121 Bway, rm 674.
Buckland O A, 964, 5th rm 228.
Burnham Jas, 9 E 8th, National City.
Burtch J H, Lakeside.
Campbell R H Miss, 520 E rm 709.
Coon H K, 931, 5th.
Crosby Ruth, 1017 Prospect, La Jolla.
Dearborn C J, 7851 Girard, La Jolla.
Dehm M M Miss, 861, 6th rm 320.
Dodson A E, 964, 5th rm 511.
Ginder M L Miss, 861, 6th rm 726.
Grant F F, 1015, 1st rm 509.
Green F M, 866, 7th.
Haines J L, cor Orange and B av, Coronado.
Hayes Fred, Oceanside.
Herman M J Mrs, 964, 5th rm 304.
Hicker H D, 235 Bway rm 402.
Hoff G F, 235 Bway rm 404.
Holden C I Miss, 855, 5th rm 4.
Hotchkiss H G, 952, 7th.
Howe S T, 964, 5th rm 535.
Hunebaugh H H, 2089 Logan av.
Hunter H G Miss, 964, 5th rm 206.
KENDALL FRANK L, 919 6th.
Kent L E, Poway.
Keyes W L, 3121 L.
Lannon E T, 948, 3d, rm 201.
McFadden R H & Co, 1015, 7th.
McKinney M W, 964, 5th rm 230.
MASTEN LOUIS C, 919, 6th.
Mathews J L, Oceanside.
MATHEWS LOU B, 916, 8th.
Mills E M Miss, 823 Prospect, La Jolla.
Moore O T, 4277 University av, E. S. D.
Moore W R, 648 E.
Parker P F, cor Orange and B av, Coronado.
Praul W W, 235 Bway rm 334.
Quist A J Miss, 1025, 4th rm 317.
ROBINSON ELIZABETH SEYMOUR MRS, 208 Watts Bldg 520 E (See adv classified Stenographers).
Rumsey Louise, 964, 5th rm 331.
Sammis H M, 861, 6th rm 611.
Sammis M H, 228 Owl Drug Bldg, 1025, 4th.
Schaffnet Minnie, 19, 4th rm 41.
Shell C M, 432 F rm 554.
Smelser W M, Fallbrook.
Sodahl C O G, 432 F rm 206.
Spees A T, Pala.
Spears R A Miss, 235 Bway rm 303.
Thomas E L, 520 E rm 512.
Thomas J F, 952, 7th.
Walsh R J, 931, 5th rm 3.
Wright A F H, 235 Bway rm 416.

Notions—Retail.

Fish H P H, Escondido.
Johnson Berger, 3185 National av.
McGaw W R, 7826 Fay, La Jolla.
Morse P W, 823 W Washington.
Reinhardt E M, 1446 Market.
The Gift Shop, 1024 Prospect, La Jolla.
Todd Edwd, La Mesa.
Whitney & Co, 746, 5th and 733, 4th.
Woolworth F W Co, 840, 5th.

Notions—Wholesale.

WANDREY-BANGS-WARD CO, 255-275, 5th cor K.

Nurseries.

Archer V W, 4126 University av E. S. D.
BOYLE & DARNAUD, 421 C, green house 3748 Goldfinch.
Bradley T J, 3248 Imperial av.
Bruschi Virgil, 430, 5th.
Burtch J H, Lakeside.

Johnson-Saum Company
FUNERAL DIRECTORS
LADY ASSISTANT
N. W. Cor. Fourth & Ash
TELEPHONES SUNSET, MAIN 158 HOME 1158



Emma Egbert Williams Manager
HEBRON HOME
For Aged People
(Incorporated)
Undenominational, established by Emma Egbert Williams. 22 years experience in caring for aged people.
1825 NEWTON AVE.
PHONES HOME 3255 MAIN 3869
SAN DIEGO, CAL.

SOUTHWESTERN PORTLAND CEMENT VICTOR
J. S. SCHIRM COMMERCIAL CO.
VICTOR CEMENT
LIME, CEMENT, BUILDERS' SUPPLIES
FOURTH AND K STREETS

NEARPASS' SEED STORE
BOTH PHONES **522 SIXTH STREET**
THE LEADING SEED HOUSE IN SAN DIEGO—Established 1897
Agents for CYPHERS Incubators

Chamberlain C E, 7775 Ivanhoe av, La Jolla.
Chandler O B, 3522 Cabrillo, E. S. D.
Chula Vista Nursery, H cor 1st av, Chula Vista.
Coronado Nursery, 276 D av, Coronado.
Crosby C E, 7643 Girard, La Jolla.
Dodson J H, El Cajon.
East San Diego Nursery, 4126 University av, E. S. D.
FLORAL PARK NURSERY, 3572 Logan av, salesrooms 548 B nw cor 6th. (See left bottom lines).
HARRIS SEED CO, 12th se cor Broadway.
Howell Heights Citrus Nursery, Escondido.
James F W, 504 National av, National City.
Kent P E, Poway.
Kitajima Takura, 2461 San Diego av.
Meserve W C, 1728 Linwood.
Nippon Nursery Co, 7th se cor E.
Oceanside Nursery Co, Oceanside.
OTTO GEORGE F, propr Floral Park Nursery 3572 Logan, salesrooms 548 B nw cor 6th. (See left bottom lines).
OTTO GEORGE F, 548 B nw cor 6th, nursery 3572 Logan av. (See left bottom lines).
SAN DIEGO NURSERY, 1628 W Lewis.
Rowe B L, 521, 6th.
Sharpless R F, e s Benton pl 1 s of Mason pl.
Vickery T D, 1601 University av.

Nurses.

Allermann Elsie H, 3915 Florence.
Allen Alice M, Hill.
Amon E C Miss, 1248 E.
Amsley Catherine Mrs, 3916 University blvd.
Anderson E M Mrs, 1247 Columbia.
Anderson I N Miss, 1261 Heendricks
Anderson Nora, 2004, 4th.
Andrews Lillian Mrs, 923 I.
Armstrong L M Miss, 1468, 1st.
Armstrong Theresa Miss, 310 Ash.
Avilla Amelia Mrs, 3853 Cherokee av,
Baird Jean, 1567 State.
Baird J F Miss, 3065 Union.
Bartle Z M Miss, 4526 Edgeware rd.
Beauvais Evelyn, 4936 Naragansett av, Ocean Beach.
Beech M C Miss, r 3003 State.
Benedict Christine Miss, 1450, 4th.
Berry Margaret Miss, 1468, 1st.
Berry Rosie Mrs, 554, 5th.
Blake Grace Miss, 1808, 3d.
Blohm Marie Mrs, 345, 19th.
Bonorden Bertha Miss, 1808, 3d.
Boston Nora, 4554 North av.
Boyd Odille, 4135, 1st.
Bradley Barbara, 1964, 5th.
Bradley Lena, 1964, 5th.
Bradley Valerie, 1964, 5th.
Brebner Jean E, 4936 Naragansett av, Ocean Beach.
Brezee Goldie, r 2258 K.
Briston E A, 2065 India.
Brown Marguerite, 1414, 5th.
Brown Myrtle Mrs, r 2655 Imperial
Brown Robinette, 27 Evans.
Brownrick E H Mrs, 4117 Georgia.
Brownrigg Etta Mrs, 3675 Vermont.
Buck C D Miss, 3003 State.
Burkey Katherine, 2445, 5th.
Burnett H G Mrs, 3955 Daley av,
Bushway Ora B Mrs, Spring Valley.
Butler G B Miss, 2984 Newton av.
Butler J I Mrs, 1050 Adella av, Coronado.
Butler O R Miss, 3905 Center.
Cahill Marie, 1346 Front.
Cameron M J, 3930 Georgia.
Campbell K D Mrs, 1445 Front.
Campbell M J Mrs, 1468, 1st.
Campbell Unity Mrs, 1060, 4th.
Chandler Mae Miss, 1468, 1st.
Clark Margaret, 4141 Georgia.
Click Myrtle, 3975 Florida.
Cole Sophie Miss, 2121, 1st.
Conrad M B Miss, 242 W Fir.
Coomer C R Mrs, Cardiff-by-the-Sea.
Coops Mary S, Cardiff-by-the-Sea.
Cox A K Miss, 2239 F.
Cox Carrie Mrs, 1908, 5th.
Craig Ella Mrs, Miramar.
Crawford Delia, 4915 W Pt Loma blvd, Ocean Beach.
Cromarty Edith Miss, 1468, 1st.
Crouch Blanche Mrs, 936, 14th.
Davis O M Miss, 4033 Front.
D'Armond A B Miss, 242 W Fir.
Deibert D D Miss, 710 Beardsley.
Denian Hanchen Mrs, La Mesa.
Dorsey H L Miss, 1314, 27th.
Dresser Caroline M, Spring Valley.
Duarte M R Miss, 1468, 1st.
Dupont Lillian, 1237, 18th.
Eckert Isabella Miss, 1837 Market.
Eddy A M Mrs, Impirial Beach.
Einer Agnes, 2316 India.
Ellenberg V F Miss, 1437 University av.
Emerson N B Miss, 3155 Elm.
Esler Amy I, El Cajon.

AETNA
Life, Accident, Etc.
G.et
A.etna-ized
BY
GIST
INSURANCE
SERVICE
GILMAN A. GIST
202 Owl Bldg.
MAIN 188

Frye & Smith
Print This Directory
856 Third St.
San Diego

IT'S **OUR BUSINESS** TO MIND **YOUR BUSINESS**
919 SIXTH STREET SAN DIEGO **MASTEN & KENDALL** SALES RENTALS INSURANCE
REFERENCE: ANY BANK OR TRUST COMPANY
PLACE THE MANAGEMENT OF YOUR PROPERTY IN OUR CARE

S. W. GRIER CO. INC.
102-4 Broadway PHONES: PACIFIC 2615; HOME 3280
SURETY BONDS
GENERAL INSURANCE
BUILDING LOANS

Nurses (Continued)

Evans Bessie, 1468, 1st.
Everett E A Miss, 1224 Hill.
Farrar L C Mrs, 4065 Iowa.
Fels A M Mrs, 1039 Hendricks av.
Ferlin M Mrs, 3796 Albatross.
Fish Ruth Mrs, Cardiff-by-the-Sea.
Fisher Dorothy, 2230 Albatross.
Fisher E V Mrs, 4166 Mission dr.
Fitz Patrick Stanley Mrs.
Formby Lucy, 1468, 1st.
Forrester Mory Mrs, 736, 14th.
Fraser B F Mrs, 2185 Kearney av.
Fries A E Miss, 2876 F.
Fuquay Hazel, 3723, 3d.
George R M Miss, 1247 Pennsylvania.
Gerlach B C Miss, 415 Elm.
Giddings Jean, 2230 Albatross.
Gillepie R W, Chula Vista.
Goos Alma, 3291 J.
Greenan Anna, 2130 E.
Greenan Mary, 2130 E.
Griebnow T S Miss, 1992 Julian av.
Gruszsckievicz Mary, 2936, 1st.
Hager E R Mrs, h 3690, 3d.
Harrington Minnie, 248 W Laurel.
Harris Jean, 2021 Market.
Harrison R H Miss, 227 Beech.
Hatch L E Mrs, 3065 Elm.
Hayward E S Mrs, 4225 Hugo av.
Hayes Mazella Mrs, 4166 Mission dr.
Hederstedt Amy, 1920 E.
Helm Myrtle, 3209 Grim av.
Hemminger M F Mrs, 3580 University av, E. S. D.
Hentlerson E M Mrs, 1827 E.
Henshaw C A Mrs, Escondido.
Hesser Mabella Miss, 1468, 1st.
Heyne C Miss, 1212, 4th.
Hildyard Rosalin, 1672, 3d.
Hilts B Miss, 1347, 4th.
Hogle Marie E, La Mesa.
Hull Helen Miss, 1468, 1st.
Hyde Sadie Mrs, 2928 Fir.
Hyer Helen Miss, 1759, 2d.
Ingraham Hattie Mrs, Mesa Grande.
Johnson Augusta, 2421 Market.
Johnson T Mrs, 720 Beardsley.
Johnson H V Miss, 2667 Imperial av.
Johnson N A Miss, 29, 25th.
Jones N F Miss, 3408, 2d.
Kemp Gwenydd, 4529 North av.
King E E Miss, 1802 Julian av.
Kinney J C Mrs, 4928 Vista pl.
Kleindienst Minnie, 1434 C.
Kleinschmidt Irene Mrs, 2437 I.
Knox Mable, El Cajon.
La Bourslier Adele, 1468, 1st.
Lamb Edna K, Fallbrook.
Lander P E Mrs, 1437 University av.
Lantz Hattie Mrs, 419 Emerald av, Pacific Beach.
Laughlin M S Mrs, 3578 Grim av.
Lawrence L K Miss, 1130 S 31st.
Layton H Miss, 1468, 1st.
Lea L A Miss, 1819, 3d.
Leedie J M Miss, 1819, 3d.
Lemon Daisy, 3776 Herbert.
Loobey M H, Chula Vista.
McDonald Florence, 2956 Logan av.
McElroy Sarah, 1020 B.
McFarland M D Mrs, 3744 1-2, 1st.
McRae L P Miss, 1511, 1st.
Macdonald Florence, 1672, 3d.
Macias R M Mrs, 2516 K.
Magnussen Hilma, 1808, 3d.
Malony Katherine, 1468, 1st.
Manson Adele, 2004, 4th.
Manson A L Miss, 344 Grape.
Manthrope Mary, 1468, 1st.
Martin Maude, 2158 Franklin av.
Meacham V W Mrs, 1034 Robinson
Mead M L Miss, 3147 Front.
Moeller Carrie, 2004 C.
Moore A E Mrs, La Mesa.
Moore Elizabeth, 1677 Thomas, Pacific Beach.
Moore Ella J, La Mesa.
Moss P E Miss, 3062 Franklin av.
Muck Meta, 211 W Walnut.
Mullen M E Miss, 3617, 4th.
Murdock Edith Mrs, 174 H av, Coronado.
Murray G A Mrs, 3762 Hugoav, E. S. D.
Nangle E M Miss, w s 41st 1s Mason pl.
Newland Francis, 1468, 1st.
Nichols Ainslee, 2340 University av.
Nichols Anabell, 2340 University av.
Nichols J A Miss, 1468, 1st.
Nickson Catherine, 4215 Sydney pl.
Norris S V Miss, 3143 Herman.
Nuhn H L, 4032 Front.
Oberg E B Mrs, 4656 Louisiana.
Ogilvie Jane, r 7432 La Jolla blvd, La Jolla.
Oltmans Rena, 4650 Alabama.
O'Neil Mary, 1468, 1st.
O'Neil Margaret, 1468, 1st.
Parkinson M E Mrs, La Mesa.
Parson E R Miss, 2974 F.
Pearce Edith, 4484 Georgia.
Pearson M K Miss, 3818 Hehbert.
Perry Lucia Mrs, 3863 Supebra.
Philo Odessa, 1468, 1st.
Pierce Mildred Miss, 1468, 1st.
Pinkham E M, Chula Vista.
Plumer Francis, Dulzura.
Porter Edna A Mrs, 4086 Goldfinch.

There's a Reason
The Pacific Mutual Life Insurance Co. issues One Accident Policy Every Minute, Sixty Every Hour
ASK W. S. NEAL
625 E ST.

Wrecked Auto Bodies and Radiators Repaired
PETERSON BROS.
AUTO SHEET METAL WORKS
See Page 6

SOUTHERN TRUST
SAN DIEGO'S MILLION DOLLAR BANK
G. A. DAVIDSON, PRESIDENT

CHAS. R. McCORMICK LUMBER CO.
Wholesale and Retail Dealers BOTH PHONES MAIN OFFICE: FOOT OF 24TH ST. CITY OFFICE: 923 3RD ST., COR. PLAZA

Powlison M J Miss, 3930 Oregon.
Prince Otila, 1128 Sutter.
Ratcliff Lucy Mrs, 1927, 4th.
Reed J K Mrs, 1834, 2d.
Reithardt Hattie, Jamacha.
Reynolds C P Miss, 1468, 1st.
Richardson C L Mrs, 4550 Edgeware rd.
Richardson Hope, 624 Glorietta blvd, Coronado.
Riddle Catherine, RFD 1, Escondido.
Risting Gudrin, 1468, 1st.
Rohde Anna, 2340 University.
Saleebey Rachel Mrs, 3172 India.
Sanders L D Mrs, 4051 Court.
Schaaf Martha, Chula Vista.
Schindler C R Mrs, 3697 Curlew.
Schussler K V, Chula Vista.
Schussler L M, Chula Vista.
Shea Jeannette E, 1468, 1st.
Sheehy B M Miss, 3666 Van Dyke av,
Sicher Marie Mrs, 3736 Chamoune,
Sigrud L M Mrs, 4032 Alabama.
Smith A E Miss, 1916 Monroe av.
Smith Elsie Miss, 1468, 1st.
Smith M U Mrs, 4544 Hawley blvd.
Smith M W Mrs. 3931, 9th.
Smith Maline W, Miramar.
Smith Sadie Mrs, r 854 Orange av, Coronado.
Southworth D K Mrs, 3747 Eagle.
Stalnaker Leonora M, 1520 Tyler av.
Stewart Harry, El Cajon.
Stewart Lelia F, Boulevard.
Stimmel Carrie M Mrs, Roseville, Point Loma.
Stites Hanna, 4685 Arizona.
Streck O A Mrs, 2860 Logan av.
Suter Anna, 134 W Hawthorn.
Tebbetts Almira, 242 W Fir.
Thebo Margaret Mrs, Encinitas.
Thompson C A Miss, 1468, 1st.
Thompson E B Miss, 2406 I.
Tombaugh E S Mrs, 3682 Georgia.
Toomey Mary Miss, 1468, 1st.
Torrey Lydia Mrs, 1123, 9th.
Tucker Ida M, Fallbrook.
Tyler Frances Mrs, 1038 F.
Tyner Ellen Mrs, 1672, 3d.
Uhrlant O M Miss, 2004 C.
Underwood Jean, 1468, 1st.
Valentine Edna, 2216, 15th.
Voorhies N B Miss, 1437 University
Wade M L Miss, 1312 National av, National City.
Waite Inice, 4086 Iowa.
Wells E L Miss, 1468, 1st.
Westover A D Miss, 4277, 5th, E. S. D.
Wickfield Antoinette, 1908, 5th.
Williams Amelia Mrs, Oceanside.
Williams Jack, 3821, 5th.
Williams Josephine, Oceanside.
Winkler S B Miss, 1468, 1st.
Walking Marie, 1808, 3d.
Worthley M F, 3946 Illinois.
Wright T R Miss, 4205 Wilson av.
Yates Elsie, 462 Prospect, La Jolla.

Nurses Directory

Nurses Club, 1468, 1st.
Nurses Official Directory, 121 Bway rm 554.

Nurses Outfitters

Nurses Outfitting Co, 725 Bway rm 5.

Oculists and Aurists

Hileman J E, 520 E rm 302.
Hosmer C M, 520 E rm 303.

*Office Buildings

AMERICAN NATIONAL BANK BUILDING, 1005, 5th ne cor Broadway. (See page 17).
FEDERAL BUILDING CO, 303 American National Bank Bldg, 1007, 5th. (See page 17).
SPRECKLES BUILDING s s Broadway bet 1st and 2d. (See page 18).
UNION BUILDING s s Broadway bet 2d and 3d. (See page 19).

*Office and School Supplies

CARPENTER'S BOOK STORE, 1036 6th. (See right bottom lines and page 48).

*Office Equipment

FIELD H D SAFE CO INC, 724 E.

*Office and Store Fixtures

GERARD HARRY J, 858, 6th. (See page 22).
CARPENTER'S BOOK STORE, 1036 6th. (See right bottom lines and page 48).

Oil Burners

Kelly & Bulast, 953, 4th.

Oil Companies

Balboa Oil Co, 121 Bway rm 525.
East Puente Oil Co, 964, 5th rm 208.
Fess System Co, 132 B.
Fullerton Great West Oil Co, 1025, 4th rm 213.


MUEHLEISEN TENT AND AWNING CO.
Manufacturers of
Tents Awnings and Covers
Flags, Sails and Camp Furniture
753-755 Fourth Street
Both Phones

Office Buildings
With their tenants see Pages 17-19

AND COMMERCE BANK
COMMERCIAL ACCOUNTS AFFORDED
SPECIAL FACILITIES AND SERVICE

Hartwell Electric Co.
955 SIXTH STREET
Motors and Dynamos
Sold, Rented
and Repaired

HOME 4328
PACIFIC 1478

ROOD-PETERS COMPANY
Real Estate
Loans and
Investments

909 Seventh
Street
San Diego
Cal.

American
National
Red
Cross

San Diego
Chapter

Headquarters
616 Southern
Title Building

948 Third St.
Phone, Main 2048

Oil Companies (Continued)

Hercules Oil Co, 1516 Arctic.
Otay Oil Co, 1007, 5th rm 902.
Penn Oil Delivery, 647 F.
Providential Oil Co, 861, 6th rm 320.
San Diego Consolidated Oil Co, 1025, 4th rm 417.
Southern Oil Co, 825 Bway.
Standard Oil Co, 2351 Colton av, Escondido and Oceanside.
Union Oil Co of Cal, 1551 National av.
Ventura-Pacific Oil Co, 861, 6th rm 320.

Oils and Greases

Ford Barnes Co, 901 C.

Oil Refineries

San Diego A-1 Oil Refinery, 16th and National av.

***Olive Oil**

GIFFORD C M & SON, 13th ne cor Imperial av. (See page 43).

***Olives**

GIFFORD C M & SON, 13th ne cor Imperial av. (See page 43).

Olives and Olive Oil

Akerman & Tuffley, 4090 Wallace.
GIFFORD C M & SON, 13th ne cor Imperial av. (See page 43).

Onyx Companies

Lyman-Mills Onyx & Marble Co, Bay Front foot of Crosby.
Pedrara Onyx Co, 121 Bway rm 247-248.

Opticians

BROWN OPTICAL CO, 1011, 5th (See right side lines and page 42).
Campbell A T, 1122, 5th.
Cherington & Gardner, 971, 5th.
CITY OPTICIANS, 1122, 5th. (See adv).

CITY OPTICIANS
ACROSS FROM MARSTONS
1122 5th Phone Main 765

DEWITZ THEODORE H, 14 Sefton Bldg, 432 C.
Ernsting Company The, 915, 5th.
Jessop J & Sons, 952, 5th.
Paddock V B, 408 C.
SAN DIEGO OPTICAL CO, 530 Broadway.
Scudder & Lowry, 955, 5th.
Southwick C A, 142 W Bway.
Steinbach P A, 945, 6th.
WALTON W BLAKEY, 1021, 4th. (See left side lines).
Winn L M, 520 E rm 206.

Optometrists

BROWN OPTICAL CO, 1011, 5th. (See right side lines and page 42).
CITY OPTICIANS, 1122, 5th. (See adv).
DEWITZ THEODORE H, 14 Sefton Bldg 432 C.
Kieferle J A, 964, 5th rm 212.
Mills B F, 520 E rm 708.
Stone E C, 1833, 1st.

***Oral Surgery**

PAINLESS PARKER DENTIST, 5th at F. (See left side line and page 23).

***Orchestras**

(See Bands and Orchestras).

***Organs**

THEARLE MUSIC CO, 640-644 Broadway. (See right top lines and classified Pianos).

Ornamental Iron and Wire

ORT IRON WORKS, 11th and Imperial av. (See right bottom lines and page 40).

Ornamental Stone

Carlson H C, 239, 14th.

Osteologists

ZAHM W F, 614 Timken Bldg.

Osteopathic Physicians

Byars W R, 1025, 4th rms 309-310-311.
Creswell Lena, 1007, 5th rm 509.
Elliott D H, 121 Bway rm 535.
Elliott M F Mrs, 121 Bway rm 535.
Elliott M M Mrs, Bank of Coronado Bldg, Coronado.

GEORGE F. OTTO
FLORIST and NURSERYMAN
NURSERY, 35TH AND NATIONAL AVE. PHONE MAIN 7086
FLORAL DEPOT COR. SIXTH AND B
PHONE { MAIN 759 / HOME 1207

CHAS. F. O'NEALL
943 6TH ST. Phones: Home 3590, Main 252
LOANS
REAL ESTATE
FIRE INSURANCE

Heilbron L C Miss, 235 Bway rm 412.
Laughlin N D, 964, 5th rm 410.
Lee V R, 1025, 4th rm 301.
Morgan G M Miss, 121 Bway rm 535 and Bank of Coronado Bldg, Coronado.
Noble A J, 1025, 4th rm 419-420.
Paull G G, 520 E rm 1101.
Perry D C, 3d av nr Center, Chula Vista.
Phelps F T Miss, Escondido.
Pierce & Austin, 432 C rm 55.
Sanford H J, 1007, 5th rm 607.
SHACKELFORD E J, 602-603 American Natl Bank Bldg 1007, 5th. (See adv).
Steen F N, 861, 4th rm 504.
Tindall H F & V C, 861, 6th rm 318.
WATKINS EDWIN PHILLIPS DR, Suite 330-331, Union Bldg 235 Broadway. (See top edge and adv).
Wentworth L P Miss, 1025, 4th rm 220.
Whitney P J, Valley Center.

Phones—Main 1707; Home 4859 Res.—Hillcrest 1125

DR. E. J. SHACKELFORD
OSTEOPATH

Office Hours—10-12:30, 2-5:00
Evenings and Sundays by Appointment
Suite 602-603
American National Bank Bldg.
Fifth and Broadway, San Diego, Cal.

Dr. Edwin Phillips Watkins
OSTEOPATH

Formerly Instructor of Technique at the
Pacific College of Osteopathy

Office Phones: Sunset, Main 88; Home 4443
Res. 322 B Street; Phone, Main 97.
Suite 330-31 Union Bldg.
San Diego, California.

Hours: 9 to 12 a. m., 2 to 5 p. m.

Ostrich Farms

BENTLEY OSTRICH FARM, Park blvd ne cor Adams av at Mission Cliff Gardens.

Outdoor Advertising

McCLINTOCK CO, Broadway se cor India. (See page 43).
STUTZ GEO F, 119 West A. (See page 43).

Packing Companies

(See Canneries, Fruit Packers, also Meats, Wholesale).

Painters—House and Sign

Abbey F H, 1915 National av.
Allen J D, 743, 21st.
Anderson J F, 4011 Conklin av.
ART CRAFTS WALL PAPER & PAINT CO, 1224, 4th.
Ashley & Co, 729 Market.
Ayres H C, 905 W Lewis.
Barr E S, 825 Market.
Bauerlein G P, 1332, 10th.
Boren C A, 217 Elm.
Breck A W, 605 G.
Carl C H, 3911 Texas.
Clippinger Dick, 4116 Jefferson av.
Cordt Robt Co.
Crandall F W, 1850 Irving av.
Crowley J F, 1267, 18th.
Donn E H, 3594 Copeland av, E. S. D.
Ellison C W, 2177 Logan av.
Ewing H C, 844, 6th.
Gomes R F, 4426 Adams av.
Henry L W, 4236 University av, E. S. D.
Hewitt L E, 416, 16th.
Heylmann Frank, Fallbrook.
Heylmann Otto, Fallbrook.
Hindman W C, 4027 Ingalls.



GEORGE N.
PEPPER
General Insurance Bonds
212-213-214 Central Mortgage Building
Main 1769

Write Us for Mailing Lists
Any Trade or Profession Here or Anywhere
San Diego Directory Company

TIP-TOP AND KLEEN MAID BREAD
MANUFACTURED BY **SNOWFLAKE BAKING CO.**
HOME 1047 MAIN 47
SOLD BY ALL GROCERS

LEIGHTON McMURTRIE
1202 3d, McMURTRIE BLDG.
FINANCIAL CORRESPONDENT PENN MUTUAL LIFE INS. CO.
INVESTMENT BONDS
INSURANCE
MORTGAGE LOANS

W. B. Walton
Jewelry Manufacturing
Designing
Repairing
Genuine Stones
Watch Repairing
Moderate Prices
1021 4th St.
Just north of Owl Drug Store

Naylor Gem Co.
Jewelers
Miners and Cutters of Precious Stones
We have our own mines of Tourmaline, Beryl, Turquois, Hyacinth and Garnet
330 Broadway
U. S. Grant Hotel

Painters—House & Sign (Continued)
Hines Hartwell, 4328 Adams av.
Holmes A T, s s Prospect nr Fay av, La Jolla.
Hooper W W, 3651, 4th.
Hunt W C, 231 West B.
Jacobson Isador, 533 F rm 15.
Kidd J W, 4246 Mission dr.
Knight F H, 855, 5th rm 10.
Lawrence T M, Oceanside.
McKechnie Hugh, 305 F.
McNeill Geo, 203 G.
Malmberg Nils, 2535 C.
Manor J D, 3830 Stockton av, E. S. D.
Maranda N L, 3878 Chamoune, E. S. D.
Marks S B, 1037, 15th.
May W S, 3975 Texas.
Middleton Jas, 1953 India.
National Sign & Advertising Co, 842, 3d.
Pearson Axen, 1444 I.
Pope R N, 325 E.
Read R F, rear 2933 B.
Schultz P J, 21 W 3d, National City.
Seay W O, 3477 Mission dr.
Seol Gustav, 1641, 1st.
Taunt G E, 327 Hiatt.
Tillson G M, 1422 Fern.
Tutton Henry, 3159 Redwood.
Wade F L, 1312 National av, National City.
Wallace H R, 3634 Georgia.
Williams C N, 4656 Naragansett av, Ocean Beach.
Williams R O, 1137, 12th.

***Painter—Sign**
McCLINTOCK CO, Broadway se cor India. (See page 43).

Paints, Oils and Glass
Anderson & Baxter, 1037 University av.
Chula Vista Paint Store, 310, 3d av, Chula Vista.
FULLER W P & CO, 7th ne cor F.
Hazard & Gould, 420 E.
Israel H C, 224 Orange av, Coronado.
Jones-Moore Paint House, 1265, 5th.
KONRAD WM HARDWARE CO, 4177 University av, E. S. D. (See adv classified Hardware).
MacDonald T B, 917-923, 7th.
Perry F H, 7875 Girard av, La Jolla.
Sherwin-Williams Paiut Store, 917-923, 7th.

***Paints—Wholesale and Retail**
ART CRAFTS WALL PAPER & PAINT CO, 1224, 4th.

Palmists
Decorum Lou Mrs, 1211, 8th.
Fehrenbacher F A Mrs, 1211 Orange, Coronado.

Paper Box Manufacturers
Buck-Molina Co, 716, 1st.
San Diego Paper Box Co, 415 J.

***Paper Hangers**
ART CRAFTS WALL PAPER & PAINT CO, 1224, 4th.

***Paper Rulers**
ROSS & GEORGE, 860, 3d. (See page 15).

Paper—Waste
ECONOMY WASTE PAPER CO, 716 Market. (See page 35).

Paper—Wholesale
BLAKE, MOFFIT & TOWNE, 502 Union Bldg, 235 Broadway.
KLAUBER WANGENHEIM CO, (Inc), Market ne cor 4th.
Zellerbach Paper Co, 303, 5th.

***Parasols and Umbrellas**
CRANDALL'S G H PARASOL AND KEY FACTORY, 1342, 5th. (See classified Keys).

Patent Attorneys
BOWMAN A B, 311 Union Bldg, 235 Broadway. (See page 44).
KNOBEL ABRAHAM, 318 West F.
MEFFORD FRED E, 931 Broadway.
Roadbaugh E E, 1015, 1st rm 504.

***Pattern Makers**
ORT IRON WORKS, 11th and Imperial av. (See right bottom lines and page 40).
ROBBINS A R, 1697 Atlantic. (See page 41).
SAN DIEGO MACHINE CO, 2020 California.

Pawnbrokers
Bodsky Morris, 425 F.
Neuman David, 825, 4th.
Sanders & Tennebaum, 411 F.
Stotsky Saml, 720, 5th.
Weinstein Bernard, 849, 4th.

PARADISE VALLEY SANITARIUM
NATIONAL CITY, CAL.


Thearle Music Co.
640 BROADWAY

MAIN 798
HOME 1198

Pennants—Wholesale

Brown L F, 524 F rm 4.

***Pension Attorneys**

Sammis M H, 228 Owl Drug Co Bld, 1025, 4th.

***Perfume—Chemist**

DUANE WM D, 2030 State.

Perfume—Manufacturers

Moulie Eugene, 233 West F.

NORKER PERFUME MANUFACTURING CO, 940 State. (See page 44).

Photo Engravers

Pacific Photo-Engraving Co, 756, 3d.

Photographs

Asher R M, Nellie.
Averett W E, 919, 4th rm 12.
Bennett R E, 820, 5th rm 6.
Bigelow L G Miss, 1115 Orange, Coronado.
Bruce J A, 322 B.
Chase A R, 1552, 5th.
Crawford J A, 1012, 5th rm 9.
Dimick L K Mrs, 4096 Front.
Dumm C S, 1895 Abbott, Ocean Beach.
Fitch H R, 1243, 5th.
Freeman M A, 965, 5th rm 9.
Gainsborough Studio, 1047, 5th.
Havens Photo Studio, Escondido.
Issott & Cornell, 1038, 5th rm 15.
James E P, 307 C.
Lewis M E Mrs, 752, 5th rm 1.
McCallum Alfonso, Oceanside.
Mattson J W, 741, 5th.
Mehlin C J, 1371, 5th.
Miller E L, 731 National av, National City.
Palmer A R, 3693, 5th.
Passmore L N, 920, 4th rm 8.
Pitkin G P, Exposition Grounds, Balboa Park.
Platt A C, 1047, 5th rm 1.
Romboy C W, 226 C rm 206.
Rudd HN, 2117 Logan av.
SAVOY STUDIO, 205-206-207 Savoy Theatre Bldg 3d nw cor C.
Schellenberg M O, 1409, 5th.
Shannon Young, 427 E rm 8.
Steinbach Studio, 1212 1-2, 5th.
Stromberg J E, 1027, 5th.
Sunset Studios, 1266, 4th.
Taylor H A, Hotel del Coronado.
Thompson G H, 7858 Girard av, La Jolla.
Vreeland G J, 929, 5th.
Warren W F, 524 F rm 10.
Wheeler C C, Fallbrook.
Wigston N S, 3678 Jackdaw.
Williams S S, 725 Bway.
Witter A L, 715 Bway.
Wyckoff C V S, 1012, 5th rm 9.

Photographers Supplies

Lutes H E, 958, 5th.
Patterson F E, 1159, 5th.

Physicians and Surgeons

Abbott G E, Foster.
Allen F M Mrs, 861, 6th rm 808.
Anderson C A, Pala.
Anderson Kathleen, 520 E rm 306.
Andrews H F, 520 E rm 809.
Arnold Mott H, 1007, 5th rm 819.
Averill M B Mrs, 2320 G.
Axtell S B, 2067 Front.
Babbitt A N, 1007, 5th rm 903.
Bailey M O, Nellie.
Baker Fred, 896 Rosecrans Roseville, Pt Loma.
Banks A E, 861, 6th rm 401.
Baumbaugh B P Mrs, 830, 6th.
Bell Frank, 520 E rm 409.
Bjork E C Miss, 2166 Logan av.
Black E C, 3872, 5th.
Burger T O, 1007, 5th rm 1223.
Burton F A, 520 E rm 404.
Butler E A, 121 Bway rm 340.
Carpenter C R, 3694 Colonial av.
Carrington P M, 964, 5th rm 424.
Carter R S, 861, 6th rm 700.
Casebeer H M, 1025, 2d.
Charters-Martin E P, 121 Bway rm 545.
Churchill J F, 861, 6th rm 700.
Clare M W, 4004 Daley av, E. S. D.
Clark V G, 415 Elm.
Cleverdon Ernest, 520 E rm 809.
Coburn S, 640 National av, National City.
Cochran J S, 1025, 4th rm 303.
Compton GW, 964, 5th rm 314.
Cooper A B, Escondido.
Corey M D Mrs, 7816 Girard av, La Jolla.
Courtenay G T, 861, 6th rm 700.
Crabtree E H, 1007, 5th rm 408-9.
CRANDALL DR ALICE HUFF, 1342 5th.
Crawford W W, 861, 6th rm 401.
Crise B L, Escondido.
Crise David, Escondido.
Crokat E A, 4074 Fairmount av.
Curtiss W H, 520 E rm 509.


Victrolas
PIANOS.
KNABE
Knabe-Ampico
IVERS & POND
VOSE-KIMBALL
DECKER
KOHLER & CAMPBELL
MARSHALL & WENDELL
AUTOPIANO
GULBRANSEN & DICKINSON


Office Buildings
With their tenants see Pages 17-19

The Thiel Detective Service Co.
F. R. CLAYTON
Manager
PHONE SUNSET MAIN 2350
Los Angeles Office, Suite 926 Washington Bldg.
PHONE HOME A 2844

CANDIES LIGHT LUNCHES
KEMP'S SODAS
209-211 BROADWAY



J. L.
STURZ
THE CORRECT TAILOR

Fashionable Tailoring for Ladies and Gentlemen

Remodeling a Specialty

954 8th ST.
Just South of Broadway

Physicians and Surgeons (Continued)

Derbyshire A L, 1007, 5th rm 720.
De Ville Leon, 520 E rm 807.
Dingeman F J, 520 E rm 612.
Dodds Jessie B Mrs, Escondido.
Doig R L, 432 C rm 12.
Donnell R H, 1007, 5th rm 1011.
Dotson Eli, Escondido.
Drake F N, 3835, 30th.
Edwards C H Mrs, 1820, 1st.
Elliott A J, 1055, 5th.
English V P, 1236, 17th.
Erkenbeck J W, 1015, 1st rm 711.
Escher J F, 1042, 8th.
Fletcher O P, 3745, 3d.
Fly E M, 704 National av, National City.
Fly R J, 964, 5th rm 324.
Fox C M, 861, 6th rm 700.
Franklin B V, 121 Bway rm 332.
Frauer E A, 2475 K.
Frazer C F, 3209 Grim av.
Fuller G E, Chula Vista.
Garcia A E, 432 F rm 212.
Gearhart W F, 121 Bway rm 347.
Gibson L D, 920, 4th rm 2.
Gilchrist Colin, 808 National av, National City.
Goff H N, 520 E rm 809.
Graffin J C, Fallbrook.
Grant J F, 121 Bway, r 643.
Gregg R J, Foster.
Harding M C, 861, 6th rm 401.
Hartley J D, 432 C rm 29.
Hensel E A, 1007, 5th rm 1010.
Herlihy J H, 1826 Madison av.
Herrick A B, 4015 Ibis.
Hoffman R O, 964, 5th rm 212.
Hollister G S, 821 Mission Bay blvd. Pacific Beach.
Hughes J F, 965, 5th rm 4.
Hulbert R G, 1038, 5th rm 4.
Ireys J T, Lakeside.
Irones R B, 861, 6th rm 510.
Jackson Jas, 520 E rm 904.
Jennison J E, 520 E rm 1000.
Jessee G M, 3829 Stockton av, E. S. D.
Jones J H, 533 Bway rm 9.
Keith J B, 121 Bway rm 249.
Kendall O J, 954, 5th rm 500.
Kinney L C, 415 Elm.
Kinney M J Mrs, 861, 6th rm 808.
Kneedler W L, 1004 Adella av, Coronado.
Kornman E N, 956, 8th.
Larzalere J V, Escondido.
Latta Lelia, Chula Vista.
Laverty Leander, 1141, 9th.
Leisenring H G, 520 E rm 308.
Lesem A M, 520 E rm 409.
Lewis J P, 432 C rm 49.
Little T C, 1007, 5th rm 1011.
Lischner Hyman, 121 Bway rm 450.
Livingstone H D, Albany Hotel.
Long A D, 520 E rm 1000.
Loos H C, 861, 6th rm 519.
Lorini Raffaele, Hotel del Coronado, Coronado.
McElhinney J H, Palm City.
McGinnis G H, 3769 Grim av.
McSwegan Dan'l, 715 Bway.
Macpherson J F, 1437 University av.
Magee & Magee, 520 E rm 612.
Mann E C, 520 E rm 1000.
Marsh C E, 432 C rm 25.
Marsh O G, 1007, 5th rm 720.
Matthewson Eugene, Bostonia.
Mead F H, 235 Bway rm 505.
Merriam F E, 1116 Loma av, Coronado.
Molitor Nicholas, 1007, 5th rm 708.
Moore E W, 2825, 29th.
Morgan A, Fallbrook.
Muller F W, 1007, 5th rm 720.
Murphy M L Mrs, 1857 Columbia.
Myers M C, 121 Bway rm 430.
Newman H P, 861, 6th rm 700.
Nichols W V, Oceanside.
Nielsen J C E, 1007, 5th rm 521.
Northrup D B, 1007, 5th rm 409.
Oatman H C, 520 E rm 902.
O'Neill B J, 1007, 5th rm 803.
Owen C S, 1206 National av, National City.
Parker P J, 964, 5th rm 500.
Parker T A, 778 Prospect, La Jolla.
Parks J A, 861, 6th rm 802.
Phillipa G E, 1007, 5th rm 912.
Pickard R J, 520 E rm 605.
Polhemus W P, 636 C.
Pollock Robt, 1007, 5th rm 1223.
Pounds T C, 1007, 5th rm 503.
Rees C E, 861, 6th rm 519.
Reid R T, Oceanside.
Remondino C H E, 121 Bway rm 228.
Remondino P C, 1504, 5th.
Reyber E L, 427 E rm 1.
Riewel H V, Oceanside.
Roberts S L, 4152 Highland av, E. S. D.
Sakai K, 538, 5th.
Sander Alfred, 855, 5th rm 7.
Scott G S, Ramona.
Seiffert J H, 951, 8th.
Shannon J W, 413 Bway rm 7.
Shea J J, 2417 Imperial av.
Shelton C H, 803 Prospect, La Jolla.
Shelton R O, 3443, 5th.

N. L. COLEMAN
410 B STREET
INSURANCE
LOANS
PHONE, MAIN 999

V. WANKOWSKI & CO., INC.

V. WANKOWSKI, PRESIDENT W. McCLELLAND, VICE PRES. & SECY.

Loans, Real Estate, Insurance, Surety Bonds. PHONES: Main 2029 Home 1315 341-342-343 Spreckels Theatre Bldg.

Steade J M, 520 E rm 702.
Stewart A C, 964, 5th rm 434.
Stoddard C L, 3072 National av, National City.
Taylor-Goodman C W, 861, 6th rm 503.
Thomas E A, 3055 Kalmia.
Thomas R W, 121 Bway rm 545.
Thompson H A, 520 W Laurel.
Tronton A J, 415 Elm.
Valle C C, 432 F rm 550.
Verity M E Mrs, 520 E rm 702.
Webley Fredk, 3869 Copeland av.
Webster I D, 861, 6th rm 806.
Wegeforth H M, 964, 5th rm 322.
Wegeforth Paul, 964, 5th rm 322.
Weinberger Jos, 861, 6th rm 812.
Wells H L, 432 F rm 324.
Wentworth L P Miss, 1017 Prospect, La Jolla.
Wessels A B, 861, 6th rm 700.
West R W, Oceanside.
Whedon D D, 1025, 4th rm 208.
White J F, 121 Bway rm 643.
Whitelock T S, 1015, 1st rm 710.
Whitten W D, 861, 6th rm 700.
Wicherski O G, 520 E rm 409.
Wier F F, 415 Elm.
WILKINSON A J, 604 Timken Bldg, 861, 6th.
Williams E L, Lakeside.
Williams H E Mrs, Lakeside.
Williamson W J, 520 E rm 1008.
Wilson H B, 861, 6th rm 806.
Winship W A, 520 E rm 608.
Winters W P, 520 E rm 702.
Worthington G B, 1007, 5th rm 720 and Chula Vista.
Yates J C, 520 E rm 1012.
Zachert L W, La Mesa.

*Physicians—Eye, Ear, Nose and Throat

FOSTER R DE LECAIRE, 905-908 Watts Bldg 530 E.

*Physicians—Osteopathic

(See also Osteopathic Physicians).
SHACKELFORD E J, 602-603 American Natl Bank Bldg 1007, 5th. (See classified Osteopaths).
WATKINS EDWIN PHILLIPS DR, suite 330-331 Union Bldg, 235 Broadway. (See top edge and classified Osteopaths).

Physicians Supplies

Physicians Supply Co, 911, 5th.

Piano Moving

THEARLE MUSIC CO, 640-644 Broadway. (See right top lines and classified Pianos).

*Piano Players

AUTOPIANOS for sale by Thearle Music Co, 640-644 Broadway.
THEARLE MUSIC CO, 640-644 Broadway. (See right top lines and classified Pianos).

*Piano Repairers

THEARLE MUSIC CO, 640-644 Broadway. (See right top lines and classified Pianos).

Piano Tuners

Eyles H A, 3754, 5th.
Hughes D C, 2152, 5th.
Moss O H, 3062 Franklin av.
THEARLE MUSIC CO, 640-644 Broadway. (See right top lines and classified Pianos.

Pianos and Organs

Allen Wiley B Co The, 1031, 5th.
BACHMAN PIANOS for sale by Thearle Music Co, 640-644 Bway.
BECKER BROS PIANOS for sale by Thearle Music Co, 640-644 Broadway.
BEHNING PLAYER PIANOS for sale by Thearle Music Co, 640-644 Broadway.
CRESCENT PIANOS for sale by Thearle Music Co, 640-644 Bway.
DECKER & SONS PIANOS for sale by Thearle Music Co, 640-644 Broadway.
GRAY, MAW MUSIC CO (Inc), 1256-1260, 5th. (See adv. page 1386).
IVERS & POND PIANOS for sale by Thearle Music Co, 640-644 Bway.
KELSO & CO PIANOS, 640-644 Broadway.
KIMBALL PIANOS for sale by Thearle Music Co, 640-644 Bway.
KNABE PIANOS AND KNABE AMPICO for sale by Thearle Music Co, 640-644 Bway.
KOHLER & CAMPBELL PIANOS for sale by Thearle Music Co, 640-644 Broadway.
LAUTER PIANOS for sale by Thearle Music Co, 640-644 Bway.
Markle G W, 523 Ash.
MARSHALL & WENDELL for sale by Thearle Music Co, 640-644 Bway.

IRWIN & CO.

HAY, GRAIN, FLOUR, MILL FEEDS, POULTRY FEEDS, GRAIN BAGS, WOOL BAGS, SACK TWINE, COAL

Main office
FOURTH AND K
PHONES:
MAIN 440
HOME 1440

Ross & George

Bookbinders
Blank Book Manufacturers
and Paper Rulers

860 Third

ORT IRON WORKS

PHONE MAIN 1920 11TH AND IMPERIAL AVE.

CALIFORNIA IRON WORKS
INCORPORATED
PHONES, HOME 3295, SUNSET 1336
FOOT OF SEVENTH STREET, SAN DIEGO, CALIFORNIA

ENGINEERS, FOUNDERS, MACHINISTS
STRUCTURAL IRON AND STEEL CONTRACTORS
FREIGHT AND PASSENGER ELEVATORS
J. C. ORT, GENERAL MANAGER — RESIDENCE PHONE, HOME 2049



SHOE ECONOMY must be judged by the cost PER YEAR, not by the price PER PAIR

WALK-OVER Shoes cost less per year than any other shoes in the world.

Walk-Over Boot Shop
1059 FIFTH



Steinway
Weber
A. B. Chase
Sohmer
McPhail
Lyon & Healy
Kurtzmann
Foster
Pianos and
Player Pianos

GRAY MAW MUSIC CO. INC.

THE STEINWAY HOUSE

Pianos For Rent

1256-1260 FIFTH, Near A

Pianos and Organs (Continued)

NELSON H P PIANOS for sale by Thearle Music Co, 640-644 Bway.

Piano Clearing House, 1452, 4th.

Rucker P R, 1141, 6th.

SCHILLER PIANOS for sale by Thearle Music Co, 640-644 Bway.

Southern California Music Co, 630 C.

THEARLE MUSIC CO.

Knabe, Ivers & Pond, Marshall & Wendell, Krakauer, Becker Bros, Kelso & Co, Lauter, Schiller, Kohler & Campbell, Bachman, H F Nelson, Decker & Sons, Crescent, Vose, Kimball and other pianos, Knabe Ampico, Behning, Gulbranson & Dickinson Autopiano and other player pianos. Kimball Pipe Organs, Victor Victrolas, Records, small instruments, teachers' supplies and everything pertaining to music, 640-644 Broadway bet 6th and 7th. (See right top lines and adv).

VOSE PIANOS for sale by Thearle Music Co, 640-644 Broadway.

Everything In

MUSIC

You can satisfy your every musical requirement at San Diego's oldest and largest music house.



Victrolas and Records
Exclusive Agents for the
KNABE
KNABE-AMPICO, IVERS POND, VOSE, KIMBALL
DECKER, KOHLER & CAMPBELL,
MARSHALL & WENDELL, AUTOPIANO,
GULBRANSEN & DICKINSON PLAYER-PIANOS
Pianos and Player Pianos

Thearle Music Co.
640 BROADWAY

Phone: {*MAIN 798* / *HOME 1198*

HARRY FISHER & CO.
GENERAL INSURANCE, REAL ESTATE, BONDS
240 C STREET

Willard STORAGE BATTERY LBA
1251-57 FOURTH ST.
J. Stanley LaSha IGNITION STATION
Willard STORAGE BATTERY LBA
MAIN 693

Pictures, Frames and Moulding

Broadway Picture Framing Store, 806 Bway.
Hawkes W E, 821 B.
Orr F C, 1157, 4th.
SERRELL GEORGE, 820, 5th rm 3.

***Piling and Poles**

BENSON LUMBER CO, Bay Front foot of Sigsbee. (See front cover and page 38).

***Pipe and Fittings—Iron**

WESTERN METAL SUPPLY CO, 7th ne cor L.

Pipe Makers—Tobacco

Sartor & Spears, 306 C.

***Pipe Organs**

KIMBALL PIPE ORGANS for sale by Thearle Music Co, 640-644 Bway.
THEARLE MUSIC CO, 640-644 Broadway. (See right top lines and classified Pianos).

Plaiting—Accordion, Knife and Box

ROSENFELD'S ELITE BUTTON CO, 1058, 6th. (See page 20).

Planing Mills

BENSON LUMBER CO, Bay Front foot of Sigsbee. (See front cover and page 38).
DIXIE LUMBER & SUPPLY CO, University av and Ohio. (See right top lines and page 40).
McCORMICK CHAS R LUMBER CO, city sales office 923, 3d, office and yards 1955 Colton av. (See right top lines and page 39).
SAN DIEGO LUMBER CO, 6th sw cor L. (See page 39).
SAN DIEGO PLANNING MILL, L sw cor 8th. (See page 44).
WELDON PLANING MILL, SASH DOOR AND VENEER FACTORY, 14th sw cor L.
WESTERN LUMBER CO, foot of Columbia. (See page 40).
DIXIE LUMBER & SUPPLY CO, University av and Ohio. (See right top lines and page 40).

Plasterers

(See also contractors Plastering).
Consaul J C, 2486 K.
Dutton H M, 634, 13th.
Hessler Tony, 4840 Niagara av, Ocean Beach.
Pruitt W F, 310 Ash.
Ralph W W, 3036 Georgia.
Walsh Wm, 4284 Taylor, Old Ttown.
Wordley W H, 4136 Alabama.

Plastering Materials—Lath, Wood and Metal

BAILEY W J CO (INC), 608 West G nw cor Arctic. (See page 16).
SCHIRM J S COMMERCIAL CO, 4th sw cor K. (See left bottom lines and page 16).

Platers—Gold and Silver

Green's Plating Works, 627, 7th.
Long J A, 540, 7th.

***Player Pianos**

AMPICOS for sale by Thearle Music Co, 640-644 Bway.
GULBRANSEN & DICKINSON for sale by Thearle Music Co, 640-644 Broadway.
THEARLE MUSIC CO, 640-644 Broadway. (See right top lines and classified Pianos).

Plumbers and Gas Fitters

Avis Paul G, El Cajon.
Biscoff Hubert, Lakeside.
CLEMMENS A J, Fallbrook. (See adv Fallbrook sec).
Coates S C, 323 F.
Cramer G H, 4025 Pauly av, E.S.D.
Deacon D A, 851, 7th.
Dodd J E, 715, 17th.
Drew R A, 4078 Texas.
Escondido Plumbing Co, Escondido.
Fruer Wm G, 4612 Park blvd.
Hatten J F, Chula Vista.
Heilbron F A, 1446, 5th,
Heyer Arthur, Otay.
Hidden G A, 857 C av, Coronado.
Hostung M D, 1621 W Lewis.
Hubbs H D, 1156, 3d.
Johnstone H S, 1755 Kearney.
Johnstone Plumbing Co, 1415, 1st.
Julian C H & Co, 1228, 2d.
Kalben Max, 660, 11th.
Kindler Albt, 759, 6th.
Kreiss W H, 2553 Imperial av.
La Jolla Plumbing Co, 7908 Girard av, La Jolla.
Lambrech H J, 2741 Imperial av.
Land H L, 4484 Park blvd.
Lundgren M A, 324, 25th.
McCallister Walter, Escondido.
MARTIN N E, 4014 University av.

A. V. JEDLICK
"THE HOUSE OF INDIVIDUALITY"
LADIES' TAILORS
1131 SIXTH STREET

KETTNER & SALMONS
The Insurance Men
Pacific 244
Home 1344
WRITE Life Fire Burglary
Health Bonds Automobiles
Accident Liability Plate Glass
Southern Title Building

Greenwood Cemetery and Crematory

PHONES { MAIN 477 / HOME 5487 } 40TH AND IMPERIAL AVE.



LOUIS KIRSHBAUM HIGH GRADE LADIES' AND GENTS' TAILOR

GRAND PRIZE 1899 FOR SUPERIOR TAILORING PHONES { Main 1532 / Home 4961 } 414 B STREET



Plumbers and Gas Fitters (Contd)

Matchinske Gus, 330, 16th.
Merritt W C, 733, 7th.
Murphy J F, 3830, 30th.
Peck G W, 3060 Ivy.
Powers L B, 805, 8th.
Rohde Bros, 1402 Market and 1108 Orange av, Coronado.
Rohde Erling, 7908 Girard av, La Jolla.
Schaaf R H, Chula Vista.
Schultheiss Bros Co (Inc), 1356, 1st.
Schulze Bros, 1206, 28th.
Stein W T, Oceanside.
Tattersall F M, 911 National av, National City.
Thomas W J Co, 3817, 5th.
Tilghman W J, Escondido.
Trefzger R G, 1405 University av.
Turner V A, 119 W Washington.
Warner G C, 2155 Harrison av.
Williams S F, 640, 18th.
Zimmerman Rudolph, 7921 Girard av, La Jolla.
Zuckweiler G C, 2120 Logan av.

Plumbers' Supplies

WESTERN METAL SUPLY CO, 7th ne cor L.

***Polish—Automobile**

PETERSON BROS (AUTO SHEET METAL WORKS), 848-850, 7th. (See left side lines and page 6).

***Portland Cement**

DIXIE LUMBER & SUPPLY CO, University av and Ohio. (See right top lines and page 40).

Post Cards

Eno I L, 529 Bway.
Matteson J W, 741, 5th.

Pottery Manufacturers

MARKHAM POTTER, 1212 7th av, National City. (See adv Natl City sec).

Poultry Fencing

STILES POULTRY SUPPLY CO, 643-649 G. (See right top lines and page 44).

Poultry—Live and Dressed

Hardy C S, 639, 2d.
Jacobs Elias, 1101 Market.
San Diego Poultry House, 841 Market.
STILES POULTRY SUPPLY CO, 643-649 G. (See right top lines and page 44).

Poultry Remedies

Staite & Co, 822 F.

Poultry Supplies

IRWIN & CO, K se cor 4th. (See right side lines and page 24).
NEARPASS' SEED STORE, 522, 6th (See right top lines and classified seeds).
San Diego Co Poultry Producers Assn (Inc), 750 West G.
SONKA BROS GENERAL STORE, Lemon Grove. (See adv Lemon Grove sec).
Staite & Wright, 642 F.
STILES POULTRY SUPPLY CO, 643-649 G. (See right top lines and page 44).

Poultry Yards

Allen M L Mrs, Encinitas.
Austin Jas, 4330 Granada av, E.S.D.
Bates Geo B, Fallbrook.
Bellinger G W, Chula Vista.
Beelows A C, Lakeside.
Boston W J, RFD 3, box 97-H.
Brabazon Montagae, Alpine.
Briggs M W, Chula Vista.
Burlingame W H, National City.
Burnell E W, National City.
Bush O B, Chula Vista.
Caraway J C, 3049 A.
Carne J W, National City.
Cassell E B, Chula Vista.
Conant & Snyder, Chula Vista.
Drew L J, La Mesa.
Eastman F C, Escondido.
Eoly & Cole, Encinitas.
Fleming J G, National City.
Fribley C A, Lakeside.
Gaines S H, Palm City.
Garetson R L, 4164 Mission dr.
Getty R W, Otay.
Good Chas, La Mesa Hts, RFD box 181-D.
Griffith B, San Diego.
Guptil W H, Chula Vista.
Guy J H, Grossmont.
Hall C J, 4394 Menlo, E. S. D.
Hall M O, Santee.
Hollenbeck H M, National City.
Hosford F H, Lemon Grove.
Jackson Lansing, Chula Vista.
Johnson H W, Lemon Grove.
Kohlert Otto, Encinitas.

P. W. LAUREEN

221-224 American National Bank Bldg. 1007 5th TAILOR AND IMPORTER

F. W. BRADLEY CO.
FAMILY TRADE A SPECIALTY
TELS: HOME 1157, MAIN 157
Wholesale Wines and Liquors
Prompt Free Delivery
1058 FOURTH ST.

Lammers Josephine, 4490 Menlo, E. S. D.
Lamond J F, Lakeside.
Leeds E J, Chula Vista.
McCauley M C, National City.
Mansur Lincoln, RFD 1, box 199.
Marsh I W, 2648 F.
Mason M W, National City.
May C E, La Mesa.
Mills J H, 246, 36th.
Minshall H L, 31st cor B av, National City.
Moore M E, El Cajon.
Morgan Thos, 3448 K.
Morris E T, Pacific Beach.
Morrow Jas, 4414 Menlo av, E. S. D.
Naas J N, 3216 Cabrillo, E. S. D.
Nelson J N, 3065 Amethyst, E. S. D.
Osborne B W, Otay.
Pettis G W, National City.
Quinlan J A, s s El Cajon blvd nr city limits.
Reilly G H, 3844 Sisson av, E. S. D.
Romig J M, Lakeside.
Romig W R, Lakeside.
Sabin E H, Chula Vista.
San Diego Co Poultry Producers' Assn Inc, 750 West G.
Sears S T, 3220 Jennings, Roseville, Pt Loma.
Sexauer R M, Chula Vista.
Sherman N G, Otay.
Smith Bros, Escondido.
Smith H E, Lakeside.
Soper J R, Chula Vista.
Staite R W H, 642 F.
Stammer C A, Escondido.
Staude E M, Paradise Valley.
Steindorf Ludwig, 3343 Conklin av,
Stoddard J A, Lemon Grove.
Stripe F M, Otay.
Taylor E C, Chula Vista.
Tadlock Malcolm, 2536 D av, National City.
Van Autwerp D H, Encinitas.
Van Beeck Hinrich, 4178 Mission dr.
Van Horn John, Chula Vista.
Walters J C, La Mesa.
West W H, Lemon Grove.
Whitaker R A, Lakeside.
White W D, Foster.
Wilken Henry, La Mesa.
Wilson B A, 3037 Fairmount av, E. S. D.
Young J F, San Ysidro.

Powder Manufacturers

California Trojan Powder Co, 920, 8th.
Hercules Powder Co, Chula Vista.

*Powders—Sachet

NORKER PERFUME MANUFACTURING CO, 940 State. (See page 44).

*Precious Stones

NAYLOR GEM CO, 330 Broadway. (See left side lines).

Premium Stores

Sperry & Hutchinson The, 852 Union.

Printers—Book and Job

Acme Printing Co, 819, 1st.
ALEXANDER KYLE WILLIAM, 834 National av, National City. (See adv National City sec).
ARTS & CRAFTS PRESS THE, 821 1st. (See page 45).
Bartow K G, 647, 7th.
Buck-Molina Co (Inc), 716, 1st.
Burks P D, 855, 5th rm 17.
BURKS' RUBBER STAMP & PRINTING WORKS, 538 E. (See classified Rubber Stamps).
Campbell J P, 756, 7th.
CHULA VISTA REVIEW THE, Chula Vista. (See adv Chula Vista sec).
CITY PRINTING COMPANY, 1129 Market, phones Main 1693, Home 4714.
Clawson W B, 229 C.
COMMERCIAL PRINT SHOP, Main Entrance Central Mortgage Bldg, 1015, 1st. (See page 45).
Cummings Leroy, 1770 Logan av.
Denrick Press, Chula Vista.
DOVE & ROBINSON (Posters a specialty), 634, 3d.
Elite Printing Co, 727 E.
EVANS PERCY, Escondido.
FRYE & SMITH, 850-856, 3d. (See pages 45 and 46).
Harbs J H, 835 G.
Hart G E, 331 F.
Heath A H, 858, 7th.
Hildreth J C, 718 E.
Kinney-Creller Printing Co (Inc), 114 F.
McDonald Bros, 432 F rm 546.
NATIONAL CITY NEWS THE, 834 National av, National City. (See adv National City sec).
Oestreich F W, 335 West E.
Pacific Sales Book Co, 216 West F.
Payne Thos & Co, 716 E.
Plaza Press, 303 Plaza.
Rogers A G, 623, 7th.

Barney & Barney
Insurance
Bonds, Loans
Liability
Compensation
PACIFIC MUTUAL LIFE INS. CO.
Scripps Bldg.
Rooms 207-209

Office Buildings
With their tenants see Pages 17-19

HOTEL YALE
LIVE WITH US IN COMFORT
IT'S AT FIRST AND F STS.
PHONES--5310; HOME 4321

John Burnham & Company
212-214 TIMKEN BUILDING
REAL ESTATE
LOANS
AND INSURANCE

Printers—Book and Job (Continued)
Schaufler Fred, 533 Bway.
Schroeder & Greenfield, Oceanside.
Scofield E L, 424 F rm 7.
Sikes G P, 1322, 5th.
Smith & Son, El Cajon and La Mesa.
STOLL'S MULTIGRAPH SHOP AND ADVERTISING BUREAU,. 220 Timken Bldg, 861, 6th. (See page 42).
Traub G E, 715, 8th.
Twentieth Century Press, 114 F.
Watson-Jones (Inc), 924, 3d.
Williams Frank, 1828 Cypress av.
Wilson E P, 607, 8th.

Produce—Retail
Biederman & Hoover, 1152, 3d.
Down W F jr, 1260, 1st.
Whitehead Bros, Escondido.

Produce—Wholesale
C S PRODUCE CO, 427, 6th.
Chong Hop Kee Co, 377, 6th.
Coast Produce Co, 401, 6th.
De Martini Jas, 444, 6th.
Doyle Barnes Co, J sw cor 7th.
Escondido Fruit & Produce Co, 367, 6th.
Farmers Market, 403 J.
Fosdike H E, 442, 6th.
Greenbaum Leo, 524 J.
Growers Marketing Co, 355, 6th.
Julian Produce Co, 619 J.
Levi Simon Co of San Diego, J se cor 7th.
Morosco Bros, 444, 6th.
O K PRODUCE CO, 529 J.
Plumer T C Mrs, 415, 6th.
Ranchers Market (Co-operative), 202, 6th.
Summers J & Co, 417, 6th.
Western Produce Co, 615 J.
Whitehead Bros, Escondido.
Wurgaft R L, 367, 6th.
Yue W Joe, 609 J.

Psychologists
Jacques Z Z, 3080 G.

***Public Buildings**
AMERICAN NATIONAL BANK BUILDING, 1007, 5th ne cor Broadway. (See page 17).
FEDERAL BUILDING CO, 303 American National Bank Bldg, 1007, 5th. (See page 17).
SPRECKELS BUILDING s s Broadway bet 1st and 2d. (See page 18).
UNION BUILDING s s Broadway bet 2d and 3d. (See page 19).

***Public Stenographers**
(See also Stenographers)
ROBINSON ELIZABETH SEYMOUR MRS, 208 Watts Bldg 520 E. (See adv classified stenographers).
STOLL'S MULTIGRAPH SHOP AND ADVERTISING BUREAU, 220 Timken Bldg, 861, 6th. (See page 42).

Publishers.
ALEXANDER KYLE WILLIAM, 834 National av, National City. (See adv National City sec).
ARTS & CRAFTS PRESS THE, 821, 1st. (See page 45).
BOSWORTH EVA BIRD MRS, 7884 Girard, La Jolla.
Denrich Press, Chula Vista.
EVANS PERCY, Escondido.
Flowers A E, 121 Bway rm 550.
Labor Leader The, 716, 1st.
La Jolla Journal Co (Inc), 7884 Girard av, La Jolla.
McRae M A, 525 C rm 503.
O S Publishing Co, 1236, 17th.
SAN DIEGO DIRECTORY CO, 332 Union Bldg 235 Bway.
San Diego News Co The, 220 West F.
SAN DIEGO SUN CO, 1165, 7th cor B.
SAN DIEGO UNION CO, Broadway sw cor 3d.
Scripps Central Office, 525 C rm 506.
Smith & Son, El Cajon and La Mesa.
Telegram Publishing Co, 626, 3d.
Theosophical Publishing Co, Point Loma Homestead.
TRIBUNE CO THE, Broadway sw cor 3d.

***Publishers—Directory.**
SAN DIEGO DIRECTORY CO, 332 Union Bldg 235 Broadway.

Publishers—Music.
Coffman O C, 1845, 3d.
English M G, Mrs, 1236, 17th.

***Pumps.**
CLEMMENS A J, Fallbrook. (See adv Fallbrook sec).

The Campbell Machine Co.
MARINE-AUTO
AND
GENERAL REPAIRS
Foot of
8th Street

P. M. DAIRY ASS'N
Manufacturers and Distributors of
Purity Dairy Products
COTTAGE CHEESE
ICE CREAM
BUTTER
CREAM
MILK
KEFIR
12th & K Sts.
Phones
HOME 2034
SUNSET 3311


HOTEL CHURCHILL
AMERICAN AND EUROPEAN
NINTH AND C STREETS
ALL OUTSIDE ROOMS
ABSOLUTELY FIREPROOF
GEORGE L MAYNE, MANAGER

W. F. LUDINGTON CO. GENERAL INSURANCE AND SURETY BONDS
234-235 SPRECKELS BLDG. MARINE INSURANCE

***Radiators—Automobile.**

PETERSON BROS (AUTO SHEET METAL WORKS), 848-850, 7th. (See left side lines and page 6).

Radio Stations.

U S Radio Station, Encanto.
U S Radio Station, Point Loma.

Railroad Ties.

BENSON LUMBER CO, Bay Front foot of Sigsbee. (See front cover and page 38).

Railroads.

Bay Shore Railroad Co, 344 C.
La Jolla Railway Co, 1032, 4th.
Los Angeles & San Diego Beach Ry, depot 1372 Arctic, auditor 1025, 4th rm 407, ticket office 1032, 4th.
Marine Railway & Dry Dock Co, Santa Fe wharf marine ways North Island.
Mexico & San Diego Ry Co, 1025, 4th rm 408.
Salt Lake Route, Bway sw cor 3d.
San Diego Electric Railway Co, 235 Bway rm 209.
San Diego & Arizona Railway Co, 6th floor Spreckels Bldg 121 Bway.
San Diego & South Eastern Railway Co, Spreckels Bldg 1st and Bway, depot N nw cor 13th.
Santa Fe Railway Co, 300 Bway, depot Bway and Arctic.
Southern Pacific R R Co, entrance U S Grant Hotel.

Ranges.

(See Stoves and Ranges)

Real Estate.

Allgoewer Richd, 344 B.
Ames Realty Co, 932, 7th.
Anderson-Clark (Inc), 520 E rm 202.
Arnold G C & Son, 1312, 5th.
Artley Sylvester, 2234, 30th.
Babb E L, 911 Bway.
Badger Realty Co, 3858 Pauly av,
Baja California Realty Co, 1015, 1st rm 607.
Barney M G Mrs, 4624 Campus av.
Barney & McKie, 344 C.
BARNSON REALTY CO, 207 American Natl Bank Bldg 1007, 5th.
Barr A F, 4620 Park blvd.
Barritt S E Mrs, 1009 Prospect, La Jolla.
Batterton Frank, 2521 San Marcos av.
Baum T C, 930, 7th.
Beemer Bros, 635 E.
Beemer W S, 2493 Imperial av.
Bell Real Estate & Investment Co, 922, 7th.
Benjamin E A, 520 E rm 814.
Benjamin & James, 1025, 4th rm 221.
Bennett John, Otay.
Binney F A, 742 C.
Blake J C, 1231, 31st.
Blizard W S, 1022 Park pl, Coronado.
Bolton G R, 1038, 5th rm 5.
Boone D E, 1028, 4th.
BOWLER GEO W, 701, 6th.
Bowman H C, Vista.
Boyd E E, 920, 8th.
Bradbury W N, Escondido.
Branch Wm, 4082 Cherokee av.
Brand G E, 1025, 4th rm 327.
Brewer E L Mrs, 7818 Girard av, La Jolla.
Brown F L, 1009 Prospect, La Jolla.
Browne W J S, 1025, 4th rm 214 and Chula Vista.
Buckland O A, 964, 5th rm 228.
Burch A T, 2525 San Marcos av.
Burnham Jas, 9 E 8th, National City.
BURNHAM JOHN & CO, 212-214 Timken Bldg 861, 6th. (See left top lines and page 46).
Button Bros, 532 E.
Cable H N, 861, 6th rm 304.
California State Land Co, 956, 7th.
Campbell B E, 2608 Imperial av.
Campbell J R, 1015, 1st rm 210.
Campbell M G Mrs, 945, 16th.
Carroll F S, 941 Wall.
Cass C L, 624 Bway.
Chapman R A, 1025, 4th rm 413.
Chula Vista Realty Co, Chula Vista.
Clark E S, 911 Bway.
Clayton P S, 3819, 31st.
Clement Ernest, 1025, 4th rm 407.
Clouse J E, Niagara av, Ocean Beach.
Cobean S A, Chula Vista.
Collumb J E, 1025, 4th rm 403.
Colorado Realty Co, 964, 5th rm 230.
Columbia Realty Co, 964, 5th rm 228.
Coover D G, Escondido.
Coronado Realty Co, cor Orange and B av, Coronado.
Corum L M, 1256, 14th.
Cosgrove Arthur Company, 421 Bway.
Costley W M, 958, 7th.
Craig C A, Oceanside.
Crandall C M, 4245 Park blvd.
Crescent Realty Co, 952, 7th.

Henry Wiegand
Ladies' Tailor
PHONES
Home 1593
Main 2578
1161 FOURTH STREET

ALLEN'S MILK
Producers and Distributors of
PURE MILK
FAMILY TRADE OUR SPECIALTY.
ALLEN'S DAIRY
RURAL No. 2
ALLEN'S CREAM

SMITH, MURPHY & RANDALL FUNERAL DIRECTORS
PHONES. MAIN 139. HOME 1139
N. W. COR. SIXTH AND CEDAR

H. A. CAMERON CO. GENERAL INSURANCE, BONDS LOANS, RENTALS, REAL ESTATE
THE OFFICE OF EFFICIENCY
531 UNION BLDG. PHONES MAIN 4953, HOME 1788

Real Estate (Continued)

Crippen J H, 520 E rm 210.
Crown Realty Co, 1001 Orange av, Coronado.
Crum S W, 426 B.
Cullen J F, Cardiff-by-the-Sea.
Curtiss W F, 500, 20th.
Day F W, 2827 Imperial av.
Dempsey S C Mrs, 1001 Prospect, La Jolla.
DE WESTCOTTE CO THE, 1123, 4th.
Dick Robt, 3735 Villa ter.
Down W F, 1260, 1st.
Downes Harry, 4704 Adams av.
Dranga B O, 1040, 2d.
Dunn L H Mrs, 930, 6th.
Edmonds & Fuller, 953, 8th.
Eriksson Gudmund, 2307, 8th av, National City.
El Cajon Valley Co, 416 C and Lakeside.
Ellingsworth E A, 954, 7th.
Elliott W H, 2825 National av.
ELLS AGNES G MISS, 718 E.
Enchanted Hills Colony, 625, 5th.
Escondido Land & Town Co, Escondido.
Exchange Securities Co, 1025, 4th rm 317.
Fauth K Mrs, Encinitas.
Fay J F, Encinitas.
FISHER HARRY & CO, 240 C. (See left bottom lines and page 33).
FLETCHER ED CO, 920, 8th.
Forbes B L, 918, 6th.
Fox C W, 1032, 4th.
Francisco L H, 911, 7th.
Frank H J, 703 E.
Freeman Zenas, 4157 University av,
Frost T B, 3d av ne cor Center, Chula Vista.
Gardner N & Co, 1113 Orange av, Coronado.
GARRETTSON INVESTMENT CO, 411 E.
Gibbs E L, Lakeside.
Gibson N A, Escondido.
Gillespie & Co, 964, 5th rm 206.
Gillmore & Co, 121 Bway rm 549.
Godfrey F E, 1146 Orange av, Coronado.
Gongwer H L, Escondido.
Gordon, Goodwin & Co, 1202, 4th.
Gray G W, 3919 Imperial av.
Gray I J, 705 Bway.
Green F M, 866, 7th.
GRIER S W CO (Inc), 102-104 Broadway. (See left top lines and classified Insurance Agents).
Green R V, 4053 Wilson av, E. S. D.
Gross W B, 920, 8th.
Grossmont Park Co, 920, 8th.
Gunn Chester, 1040, 2d.
Hakes Investment Co, 1015, 1st rm 407.
Hall M F, 1032, 4th.
Haney C T, Escondido.
Hansen Saml, 919, 4th rm 22.
Harlan Bane, 902 Prospect, La Jolla.
Harris R A, 1023, 7th rm 9.
Harrison R E, 1015, 1st rm 416.
Hawes R P, 607, 13th.
Hawkins P H, 410 B.
Hayes H N, 1028, 4th.
Hayes Realty Co, Oceanside.
Hayes T J, 1028, 4th.
Hazzard G H, 1038, 5th rm 5.
Hazzard G W, 658, 5th.
Heacker Herman, 139 West F.
Heilman Bros, 1025, 4th rm 215.
Hellyer W S, 918, 7th.
Herman M J Mrs, 964, 5th rm 304 and Chula Vista.
Hertzbrun-Hahn Realty Co, 619 Bway
Hill J S, 1948 G.
Hillcrest Co, 3935, 5th.
Himebaugh H H, 2089 Logan av.
Hirons C C, 3542 Pauly av, E. S. D.
Hofflund S R, 920, 8th.
Holdridge I A, 5042 Newport av, Ocean Beach.
Holum & Ayers Realty Co, 4141 University av, E. S. D.
Hooper L B, Escondido.
Hotchkiss H G, 952, 7th.
Hugo M, 815 National av, National City.
Hull A E, Escondido.
Hunt B B Miss, 7926 Girard av, La Jolla.
Hurley & Best, 4672 Park blvd.
Hyatt F A, 4157 University av, E. S. D.
Ingle Jerauld, 426 B.
Jackson Lillian M Co, 1025, 7th.
Jacobson Realty Co, 416 C.
Johnson C K, 533 F rm 8.
Jones Carrie Mrs, 1106 Orange av, Coronado.
Jones Clawson, 406, 18th.
Jones F E, 1015, 7th.
Keith G B, 4200 University av, E. S. D.
Kent L E, Poway.
Kerr R T, 520 E rm 407.
Kibler Chas, 1028, 4th.
Kinser E C, 4193 Van Dyke av, E. S. D.
Kipp Sylvester, 121 Bway rm 532
Kramer J D, 1025, 4th rm 421

Johnson-Saum Company
FUNERAL DIRECTORS
LADY ASSISTANT
N. W. Cor. Fourth & Ash
TELEPHONES SUNSET, MAIN 158 HOME 1158



Emma Egbert Williams Manager
HEBRON HOME
For Aged People
(Incorporated)
Undenominational, established by Emma Egbert Williams. 22 years experience in caring for aged people
1825 NEWTON AVE.
PHONES HOME 3255 MAIN 3869
SAN DIEGO, CAL

J. S. SCHIRM COMMERCIAL CO.
VICTOR CEMENT
LIME, CEMENT, BUILDERS' SUPPLIES
FOURTH AND K STREETS

NEARPASS' SEED STORE
BOTH PHONES **522 SIXTH STREET**
THE LEADING SEED HOUSE IN SAN DIEGO—Established 1897
Agents for CYPHERS Incubators

La Mar Bros, 302 Thorn.
LA MESA HOMES CO, 1028, 4th.
Landweer Gerard, n s Thomas 1 w of Bayard, Pacific Beach.
Lang H J, 1015, 1st rm 416.
Lee & Crandal, 4659 Park blvd.
Lennert W G, Reed av nw cor Kendall av, Pacific Beach.
Lieber W S, 1184 Prospect, La Jolla.
Lightner Joel, 3662 Fairmount av,
Lincoln R F B, Escondido.
Logan E G, Escondido.
Long J T, Encanto.
Lyon F I, 820 Bway.
Lyons W L, 1930 Dale.
McCann John 735 Orange av, Coronado.
McCarty W A, 520 E rm 204.
McClure M H, 30th ne cor University av.
McFADDEN R H & CO, 1015, 7th.
McKee T M, 4604 Park blvd.
McKellar R L, 1028, 4th.
McLaughlin T S, 7926 Girard av, La Jolla.
McLure L S, 1028, 4th.
McMURTRIE LEIGHTON, 1202, 3d, McMurtrie Bldg. (See left top lines and page 35).
Magley G J, 911, 7th.
MASTEN & KENDALL, 919, 6th. (See right bottom lines and page 35).
Mather J C, 1869 Cable, Ocean Beach
Melville E Realty Co, Chula Vista.
Middlekamp W A, 1032, 4th.
MIKELS & BRADBURY, 958, 7th. (See right side lines and page 36).
Millan J T, 1615 W. Lewis.
Miller H C, 410 B .
Miller H L, 1015, 7th.
Miller Realty Co, 1025, 3th rm 415.
Mills A P Mrs, 823 Prospect, La Jolla
Mission Beach Syndicate, 340 C.
Mitchell J W, 2227 K.
Mitchell W S, 1007, 5th rm 913.
Montana Realty Co, 911, 7th.
Moore Lincoln, Palm City.
Moore O T, 4277 University av, E. S. D.
Moore W M, 729 Bway.
Morse & Rohrer, 910, 7th.
Muir Alex, 1204, 16th.
Nauman P A Co, 627 E.
Nichols W H, 1007, 5th rm 713.
Niven John, 240 C and 3441 Lowell, Pt. Loma.
Nutt R C, 911, 7th.
Olney H T Mrs, 648 E.
O'NEALL CHAS F, 943, 6th. (See right top lines and page 46).
Orcutt C R, 1705 Bway.
PACIFIC BUILDING COMPANY, 334-338 C.
PARK EUGENE D, 5th nw cor Orange av, Coronado. (See adv Coronado section).
Park-Grable Investment Co, 1186, 6th and La Mesa.
Parker C S, 956, 7th.
Parker D M, 624 Bway.
Parmenter F A, Grand av nr Lamont, Pacific Beach.
Peeler F J, 5065 Niagara av, Ocean Beach.
Pioneer Realty Brokers, rm 3, 931, 5th.
Poitras Albt, 4170 University av, E. S. D.
Porter J M, 930, 6th.
Post E H, 725 Bway.
PRICE, WOODWORTH & LEGGE, 932, 7th.
Ramey G I, 705 E.
Ramey Richd, 911, 3d.
Ratcliffe J H, Chula Vista.
Realty Shop, 954, 7th.
Reed & Fleet, 956, 3d.
Reitz W M, 3141 Herman av.
Riall Ernest, 1028, 4th.
Rice Investment Co, 1028, 4th.
Rice Ivan, 1009 Prospect, La Jolla.
Richards Walter, San Ysidro.
Ridley M E, 1025, 4th rm 407.
Rife Bros, 208-209 American National Bank Bldg, 1007, 5th.
Roberts Albt, 1143 Rosecrans, Roseville, Pt Loma.
Roberts Realty Co, 1036, 10th.
Robinson M I Mrs, 964, 5th rm 520.
Rogan Daniel, Safe deposit floor San Diego Savings Bank, 520 E.
Rogers I D, 632 E.
Rolfe C D, 416 C.
ROOD-PETERS CO, 909, 7th. (See left side lines and page 47).
Rose R C, 7909 Girard av, La Jolla.
Rose W A, 4161 Daley av, E. S. D.
Roseborough & Dyer, 432 F, rm 436. 436.
Ross H L, Encanto.
Ryan D H, 3606 Sierra av, E. S. D.
Ryan Michl, 728 Market.
San Diego Beach Co, 4437 Lamont, Pacific Beach.
San Diego Farm & Mortgage Co, 617 E.
San Diego Investors Agents, 948, 3d rm 301.
San Diego Loan & Realty Co, 1025, 4th rm 308.
San Diego Securities Co, 865, 6th.

ÆTNA
Life, Accident, Etc.
G.et
A.etna-ized
BY
GIST
INSURANCE
SERVICE
GILMAN A. GIST
202 Owl Bldg.
MAIN 188

Frye
&
Smith
Print
This
Directory
856
Third St.
San Diego

IT'S **OUR BUSINESS** TO MIND **YOUR BUSINESS**
919 SIXTH STREET SAN DIEGO **MASTEN & KENDALL** SALES RENTALS INSURANCE
REFERENCE: ANY BANK OR TRUST COMPANY
PLACE THE MANAGEMENT OF YOUR PROPERTY IN OUR CARE

S. W. GRIER CO. INC.
102-4 Broadway PHONES: PACIFIC 2615; HOME 3280
SURETY BONDS
GENERAL INSURANCE
BUILDING LOANS



There's a Reason

The Pacific Mutual Life Insurance Co. issues One Accident Policy Every Minute, Sixty Every Hour

ASK
W S
NEAL
625 E ST



Wrecked Auto Bodies and Radiators Repaired

PETERSON BROS.
AUTO SHEET METAL WORKS
See Page 6

Real Estate (Continued)

Sawday W S, 231 W Washington.
Schilling A A, 3913 University av,
Scott C A, 533 F rm 14.
Scripps Thos O, 525 C rm 502.
Selmser E E, 719 F.
Shadinger B A, Chula Vista.
Shaules W A Co, Encanto.
Shears L L, 1028, 4th.
Silver Dollar Inv Co, 861, 6th rm 800.
Smith A M, 1025, 4th rm 307.
Smith H K, 905 Bway.
Smith J B, 1038, 5th rm 5.
Snyder L E Mrs, 3855 Conklin av,
Sobey Sanford, 948, 3d rm 301.
South San Diego Inv Co, 1025, 4th rm 408.
Spade E R, 525 C rm 207.
Sprague H H, 1007, 5th rm 217.
Stadler F C Miss, Chula Vista.
Starkey J B, 863, 6th.
Stevens & Hartley, 2944 University av.
Stinsman S E, 826 National av, National City.
Stone Wm, 7905 Prospect, La Jolla.
Stooke Land Co, 964, 5th rm 226.
Sullivan E L Mrs, 1213 University av
Sun Harbor Security Co, 718 E.
Swayne H E, 620 E rm 207.
Talbot Frank, 2115 Logan av.
Thiesen P W, 3601 Louisiana.
Tracey F M, Escondido.
Tuffley R A, 1032, 4th.
Tully B J, 905 Bway.
Turner T L Realty Co, 648 E.
Tyler L E, 958, 7th.
Uribe & Jelinek, 520 E rm 309.
Van Fossen Fredk, 624 Bway.
Vaughn B L, 912, 3d.
Vernon F M, 719 E.
Vohrees J H, 520 E rm 210.
WALSH R J & CO, 931, 5th rm 3.
WANKOWSKI V & CO (Inc), 341-343 Spreckels Bldg 121 Broadway. (See right top lines and page 37).
Ward Paul, 964, 5th rm 516.
Washburn L M, 1025, 4th rm 215.
Watkins R S, 1028, 4th.
Watts Nathan, 520 E rm 204.
Webb W T, 1236, 11th.
Weego F M, 1025, 4th rm 215.
Wenrich B W, Santa Monica sw cor Abbott, Ocean Beach.
Western Investment Co, 954, 3d.
Weigand Daniel, 964, 5th rm 230.
Wheeler W F, 1036 Glorietta Bay blvd, Coronado.
Wilcox H W, 1605 E.
Wilder Nathaniel, Oceanside.
Williams A G, 816 National av, National City.
Williams E B, 919, 4th rm 23.
Williams J A, 102 Bway.
Williams Wm, Fallbrook.
Willis H B, 525 C rm 401.
WILSON GENEROUS L, 1028, 4th (See page 47).
Winchester F C, 945 Orange av, Coronado.
Winterstein Robt E (Eliza M), Lakeside.
Wurzell Jos, 629, 7th.
Yates E N, 958, 7th.
Young J A, 2947 El Cajon av.

***Real Estate—Appraisers**

ROGAN & COMPANY, Safety Depos-Floor, San Diego Savings Bank, 620 E. (See front edge and page 11).

***Real Estate Information Bureaus**

SAN DIEGO LISTING CO, 610 Timken Bldg, 861, 6th.

***Reduction Works**

SAN DIEGO RUBBISH CO, 716 Market. (See page 25).

***Reed and Rattan Work**

FREVERT-BLEDSOE FURNITURE Co, 6th ne cor C.

***Refrigerators**

CHANTER JOHN FURNITURE CO, 607 Market.

***Reliners**

DALEY L V, 1656 India.

Relishers

Magic City Manufacturing Co, 1303 Market.
Royal Windsor Mfg Co, 741, 6th.
SAN DIEGO RELISH CO, 549, 12th.

***Rental Agencies**

BURNHAM JOHN & CO, 212-214 Timken Bldg 861, 6th. (See left top lines and page 46).
McMURTRIE LEIGHTON, 1202, 3d, McMurtrie Bldg. (See left top lines and page 35).
MASTEN & KENDALL, 919, 6th (See right bottom lines and page 35).
O'NEALL CHAS F, 943, 6th. (See right top lines and page 46).

CARPENTER'S, INC.
1036 6TH ST., NEAR BROADWAY
HOME 1030; MAIN 828

THREE FLOORS OF Commercial Stationery, Office Supplies, Filing Systems and Devices, Books, Fine Stationery and Engraving.
TOY DEPARTMENT ON THIRD FLOOR

DAVIS UNDERTAKING CO. COMPLETE SERVICE FOR $75.00
1752 FOURTH ST. PHONES MAIN 2634, HOME 1913

*Resorts

KENILWORTH INN, Ramona, Cal. (See adv Ramona sec).

Restaurants

Aldrich J F, 1716, 7th av, National City.
Allen C A, 604, 3d.
Anderson J M B, 907, 4th.
Asia Resaturant, 420, 4th.
Atkins Fannie Mrs, 1158, 2d.
Babcock, R B, 534 E.
Baldwin & Cady, 4665 Park blvd.
Baumer Jacob, 840 Bway.
Beech Geo, Cardiff-by-the-Sea.
Belasco F B, 826, 6th.
Benson & McGuire, 131 F.
Berth H E Mrs, Palm City.
Bickerton J H, 319 C and 940, 5th.
Billings W H, 714 Market.
Bonnie Box The, 531 B.
Botkin A S, 1048, 3d.
Bouton Rosa, 5050 Newport av, Ocean Beach.
Broadway Cafe, 326-330 W Bway.
Carberry Budd, Niagara av nr Abbott
Carpenter F P, 131, 15th.
Carter Amanda, 17 W 8th, National City.
Carver R R 333 E.
Castro Peter, 1103 J.
Champlin H J, 423 Market.
Coltrane & Oldfather, 939, 4th.
Cordus Nicholas, Palm City.
Crane's Panama Lunch Room, 827, 4th.
Curtis F C, 804, 4th.
Damarus A R, 527 F.
Danz H E, 908 S 26th.
Daskalu Gus, 226 Bway.
DeFrautz J M, 736, 3d.
Dedack Danl, 333 F.
Ellert Mary Mrs, 820, 3d.
Findel A C, 1145 K.
Fiorani Felicina Mrs, 629 W Bway.
Flor D'Italia Cafe, 328 F.
Francisco Frank, 723 W Market.
Fry J C Mrs, 1233 Orange av, Coronado.
Gallos & Gidanos, 1020 Prospect, La Jolla.
Gilson Florence Mrs, 5th & C.
Glasford & Malin, 819, 5th.
Goedeikes Christ, 733, 5th.
Golden Lion Tavern and Grill, 4th ne cor F.
Green R W, 842, 6th.
Gregovich & Vujovich, 510 B.
Gustin Louis, 834, 4th.
Hada K, 409 I.
Hallock Chester, Escondido.
Harkey L M Mrs, 235 West F.
Harvey Fred Restaurant Santa Fe Sta.
Heater J H, 1488 Market.
Heffern Ellen Mrs, 1244, 2d.
Herley Danl, 730 F.
Hill Maude Mrs, 245 W Market.
Horsfall Sisters, 1326, 13th.
Inokuchi J, 510, 5th.
International Coffee Club, 820, 5th
Johnson A W, 938, 6th.
Johnson D S, 1879 Abbott, Ocean Beach.
Kafana Coffee House, 424 F rm 5.
Kawasaki I, 433, 5th.
Kehr T A, 540 E.
Kennedy Minnie, 1026 Prospect, La Jolla.
Knight Ida Mrs, 225 F.
Lacko & Clauder, 850, 4th.
Lawrence C Mrs, 426 W Bway.
Leon Cuckoo Mrs, 652, 4th.
Liatas Nicholas, 1060, 3d.
Longpre S J, 501 W Market.
Loper L A, 620 I.
McDonald J W, Oceanside.
McMullen & Martin, 940, 7th.
Manhattan Restaurant, 941, 5th.
Masaki M, 520 I.
Meiers Helene Mrs, Mission Beach, Tent City.
Melzer J T, 7912 Girard av, La Jolla.
Mergen Jos 129 W Bway.
Merlo & Ricca, 428 I.
Miller C R, 1134, 4th.
Mission Diamond Cafe, 1027 India.
Moore's Restaurant, 1040, 3d.
Mueller E J, Oceanside.
Munnings F G, 1534 India.
Nakhamura N, 1045 Prospect, La Jolla.
New Canton Cafe, 566, 4th.
New China Cafe, 1172, 4th.
Newport Bar & Grill, 425 E.
Newton G W, 526 Bway.
Ogden W B, 106 W Bway.
Osaka Y, 515, 5th.
Oshima H, 447, 5th.
Oyster Loaf Cafe, 328 C.
Palace Cafe Co, 4th sw cor Plaza.
Peking Cafe, 335 Market.
Perkins H M, 920, 6th.
Piwald R M, Pt Loma blvd cor Abbott, Ocean Beach.
Plaza Cafe, 313 Plaza.
Porter C A, 1231 Russ blvd.
Portina Cafe, 620, 5th.
Provas & Saris, 426 F.
Quick & Tarpley, 316 C.


MUEHLEISEN TENT AND AWNING CO.
Manufacturers of
Tents Awnings and Covers
Flags, Sails and Camp Furniture
753-755 Fourth Street
Both Phones

Office Buildings
With their tenants see Pages 17-19

WURSTER CONSTRUCTION COMPANY 654-6 SPRECKELS BLDG.
CONTRACTORS AND ENGINEERS PHONE MAIN 2304
LOS ANGELES OFFICE, 802 CENTRAL AVE. PHONE MAIN 450 F. H. WURSTER, MGR.

Hartwell Electric Co.
955 SIXTH STREET
GENERAL SUPPLIES
WIRING CONTRACTORS
FIXTURE DEALERS

HOME 4328
PACIFIC 1478

ROOD-PETERS COMPANY
Real Estate
Loans and
Investments

909 Seventh
Street
San Diego
Cal.

Pfahler
Buelow
&
Fisher

Commercial
Linotype
Compositors

860 3RD

Restaurants (Continued)

Reneau Louella Mrs, 133 B.
Richter Aug, 1309 Market.
Rigopoulos & Nichols, 560, 5th.
Robertson & Moores, 425 E.
Rombold J C, 845, 4th.
Rombold J G, 646, 4th.
Rudder's Cafe, basement Union Bldg 235 Bway.
RUSSILL'S A PLACE TO EAT, W Grand av, Escondido. (See Escondido sec).
Ruthard Harriet L, 722 National av, National City.
Saddlerock Grill, 1054, 4th.
SAN DIEGO COFFEE CLUB, 758, 3d
San Diego Hotel Grill, basement San Diego Hotel.
Santos & Allas, 1106, 4th.
Santos & Ladas, 738, 5th.
Savoy Cafe, 1055, 4th.
Seaman S I, 313 F.
Schnurr Geo, 758, 5th and 956, 6th.
Seiler Bernard, 1049, 2d.
Sheffield Wm A, 864 Union.
Shimizu Saizo, 762, 4th.
Sho Jos, 1003 Orange av, Coronado.
Sing Hi, 454, 4th.
Smith W A, 838, 4th.
Sour Geo, 412, 6th.
STAR CAFE THE, 3d cor Cleveland Oceanside. (See adv Oceanside sec).
Stickell & Nichols, 311 Plaza.
Stimison & Psaros, 637 Bway.
Supke F T O, Palm City.
Sutherland J C jr, Oceanside.
Tarada Kingero, 443, 6th.
Tarbor M C Mrs, Encanto.
Tea Cup Inn, 1143, 6th.
Thomson Sadie Mrs, 3875, 5th.
Tom Yee, 420 and 441, 3d.
Torrey Pines Lunch Room, Del Mar.
Truesdale Mayme Mrs, 1819 Adams av
Ullrich M L Mrs Oceanside
Urbany Urban 651 5th and 705 Market
Walls M H Mrs 913 3d
Walter Gustavus ft of W Market
Williams Alonzo, 5066 Niagrra av, Ocean Beach.
Zerbe J L. 540 Farket.
Zink R J, 1124, 4th.

***Roof Paints**

BENTON ROOF CO, 250-260, 5th. (See page 16).

Roofing and Roofers

Baker T B, 1020, 9th.
BENSON LUMBER CO, Bay Front foot of Sigsbee. (See front cover and page 38).
BENTON ROOF CO, 250-260, 5th. (See page 16).
INDEPENDENT SASH & DOOR CO, W Market ne cor State.
Johns-Manville W H Co, 414 E.
San Diego Roofing Co, 430 Robinson av.
SCHIRM J S COMMERCIAL CO, 4th sw cor K (See left bottom lines and page 16).

***Roofing and Roofing Materials**

BENTON ROOF CO, 250-260, 5th. (See page 16).
DIXIE LUMBER & SUPPLY CO, University av and Ohio. (See right top lines and page 40).
WESTERN LUMBER CO, foot of Columbia. (See page 40).

Rose Bead Mfrs

(See Floral Gem Beads)

Rubber Stamps

BURKS' RUBBER STAMP & PRINTING WORKS, 538 E. (See adv).

ARE YOU IN A HURRY FOR A STAMP?
SEE
BURK'S Rubber Stamp
and Printing Works
15 YEARS' EXPERIENCE
Everything in Stamps and Supplies. Artistic Printing
538 E ST. PHONE MAIN 906

GEORGE F. OTTO
FLORIST and NURSERYMAN
NURSERY, 35TH AND NATIONAL AVE. PHONE MAIN 7086
FLORAL DEPOT COR. SIXTH AND B
PHONE { MAIN 759 HOME 1207

CHAS. F. O'NEALL
943 6TH ST. Phones: Home 3590, Main 252
LOANS
REAL ESTATE
FIRE INSURANCE

CALIFORNIA STAMP CO INC, 222 C. (See page 47).
Lane F W, 235 F .
Packard's Book Store, 831, 6th.

*Rubbish

SAN DIEGO RUBBISH CO, 716 Market. (See page 25).

Rug Weavers

Brimer Robt, 1844 State.
Peterson T D, 3730 Arctic.
San Diego Rug & Carpet Factory, 1632 Logan av.

Rugs

CHANTER JOHN FURNITURE CO, 607 Market.

Sacks

IRWIN & CO, K se cor 14th. (See right side lines and page 24).

Safes

FIELD H D SAFE CO INC, 724 E.

*Safety Deposit Vaults

AMERICAN NATIONAL BANK, 5th ne cor Broadway (after Sept 1st with First National Bank). (See front cover and page 9).
CITIZENS COMMERCIAL BANK, Fallbrook Cal. (See adv Fallbrook sec).
NATIONAL CITY STATE BANK, 812 National av, National City. (See adv National City sec).
PEOPLE'S NATIONAL BANK, 741 National av, National City. (See adv National City sec).
PEOPLE'S STATE BANK, Chula Vista. (See adv Chula Vista sec).
SAN DIEGO SAVINGS BANK THE, 5th ne cor E. (See page 11).
SOUTHERN TRUST AND COMMERCE BANK "SAN DIEGO'S MILLION DOLLAR BANK". (See bottom lines and pages 10 and 13)
SOUTHERN TRUST AND SAVINGS BANK, U S Grant Hotel Bldg. Broadway nw cor 4th. (See bottom lines and pages 10 and 13).

Safety Razor Sharpeners

Lowry D H, 801, 5th.

Sail Makers

MUEHLEISEN TENT & AWNING CO INC, 755, 4th. (See right side lines and page 49).

Sales Agents

Tibbals R E Miss, 1025, 4th rm 228.
Sly W L, 1032, 4th.

Saloons

B & L Bar, 945, 4th.
Baranowski Jacob, 519 F.
Barnes H W, 1347 K.
Bauman Wm, 958, 6th.
Brewster Buffet, 1065, 4th.
Brown J B, 872, 4th.
Brunton R G, 247 F.
Buckley Dan, 548 W Bway.
Carter & Schulte, 926, 5th.
Clancey A J, 118 Bway.
Constanzi & Turinetto, 500, 6th.
Cruise L J, 1029 India.
Depietri Albt, 500, 5th.
Doran Thos, 428 F.
Engelke G J, 527 E.
Filippi Bros, 534, 5th.
Finley A A, 667, 5th.
Foley J H, 148 W Bway.
Frey Chas, 635, 5th.
Golden Lion Tavern and Grill, 4th ne cor F.
Gumpert Paul, 1062, 4th.
Hartwick Benj, 1202, 5th.
Henderson A B, 557, 5th.
Hendrick E W, 867, 3d.
Loffan J H, 448 W Bway.
Luttrell & Maggiora, 505, 6th.
McMinn J A jr, 408 G.
Maryland Buffett, 822, 7th.
Mays & Wallace, 719, 4th.
Morris A H, 956, 2d.
Newport Bar & Grill, 425 C.
O'Connor Loftus, 302 Market.
Page G W, 884, 6th.
Pidgeon P F, 1352 India.
Plaza Bar The, 228 Bway.
Provest L H, 965, 4th.
Robertson & Morres, 425 E.
Rodia J T, 845 W Market.
Roggenbuck Alex, 1402 K.
Rohrs J W, 657, 5th.
Ryan Matt, 802, 4th.
San Diego Hotel Buffet, San Diego Hotel Bldg.
Schachtmayer Jos, 850, 6th.
Snyder John, 910, 4th.
Thomas W V, 401 Market.
Tomas Michl, 345 Market.
U S Grant Hotel Buffet, 1040, 4th.
Waldorf Cafe, 1037, 4th.


GEORGE N.
PEPPER
General Insurance Bonds
212-213-214 Central Mortgage Building
Main 1769

NEARPASS' SEED STORE
522 SIXTH STREET
The LEADING SEED HOUSE IN SAN DIEGO—Established 1897
Agents for CYPHERS Incubators
BOTH PHONES

TIP-TOP AND KLEEN MAID BREAD
MANUFACTURED BY SNOWFLAKE BAKING CO.
HOME 1047 MAIN 47
SOLD BY ALL GROCERS

LEIGHTON McMURTRIE
1202 3d, McMURTRIE BLDG.
FINANCIAL CORRESPONDENT PENN MUTUAL LIFE INS. CO.
INVESTMENT BONDS
INSURANCE
MORTGAGE LOANS

PAINLESS
PARKER



DENTIST

Fifth at F

Home 2299
Main 299

Naylor Gem Co.

Jewelers
Miners and Cutters of Precious Stones

We have our own mines of Tourmaline, Beryl, Turquois, Hyacinth and Garnet

330 Broadway
U. S. Grant Hotel

Saloons (Continued)

Willers Julius, 1058, 3d.
Williams Alex, 302 C.
Wilson J M, 225 W Market.
Young L C, 806, 6th.

Salt Manufacturers

Western Salt Co, 1025, 4th rm 408, works Otay.

Sand and Gravel

FENTON, SUMPTION BARNES CO, 168, 10th.

Sanatoriums

LONGEVAL SANATORIUM, 3566 Webster av, Tel Main 2136.
Mission Hills Sanatorium, 4025 Front.
PARADISE VALLEY SANATORIUM, Paradise Valley, National City. (See left bottom lines and page 26).
ST JOSEPH'S HOSPITAL AND SANATORIUM, University av ne cor 6th. (See page 27).

Sanitariums

California Out-of-Door Health Home, 624 Glorietta blvd, Coronado.
Duquette Louise Mrs, 3926 University blvd.
Elwyn Sanitarium The, 640 National av, National City.
HEALTH HOME, 265, 22d.
HEBRON HOME FOR AGED PEOPLE, 1825 Newton av. (See left side lines).
La Jolla Sanitarium, 462 Prospect, La Jolla.
PARADISE VALLEY SANITARIUM, Paradise Valley, National City. (See left bottom lines and page 26).
Rock Ledge Sanitarium, Escondido.
ST JOSEPH'S HOSPITAL AND SANITARIUM, University av ne cor 6th. (See page 27).

Sash, Door and Blinds

(See also Planing Mills)

BENSON LUMBER CO, Bay Front foot of Sigsbee. (See front cover and page 38).
DIXIE LUMBER & SUPPLY CO, University av and Ohio. (See right top lines and page 40).
FULLER W P & CO, 7th ne cor F.
Garetson Mfg Co, 1451 Market.
INDEPENDENT SASH & DOOR CO, W Market ne cor State.
McCORMICK CHAS R LUMBER CO, city sales office 923, 3d, office and yards 1955 Colton av. (See right top lines and page 39).
SAN DIEGO LUMBER CO, 6th sw cor L. (See page 39).
WELDON PLANING MILL, SASH, DOOR AND VENEER FACTORY, 14th sw cor L.

***Savings Bank**

BANK OF COMMERCE & TRUST CO 5th sw cor E. (See bottom lines and pages 10 and 13).
CITIZENS' SAVINGS BANK OF SAN DIEGO, 1040, 5th.
ESCONDIDO SAVINGS BANK, Escondido. (See adv Escondido sec).
HOME SAVINGS BANK, Escondido. (See adv Escondido sec).
PEOPLE'S NATIONAL BANK, 741 National av, National City. (See adv National City sec.
SAN DIEGO SAVINGS BANK, THE, 5th ne cor E. (See page 11).
SECURITY COMMERCIAL & SAVINGS BANK, 5th nw cor F.
SOUTHERN TRUST AND COMMERCE BANK "SAN DIEGO'S MILLION DOLLAR BANK". (See bottom lines and pages 10 and 13).
SOUTHERN TRUST AND SAVINGS BANK, U S Grant Hotel Bldg, Broadway nw cor 4th, Branch La Jolla. (See bottom lines and pages 10 and 13).

***Saw Mills**

BENSON LUMBER CO, Bay Front foot of Sigsbee. (See front cover and page 38).
McCORMICK CHAS R LUMBER CO, city sales office 923, 3d, office and yards 1955 Colton av. (See right top lines and page 39).
WESTERN LUMBER CO, foot of Columbia. (See page 40).

Scales

Warren E L, 230 C.

Scalp Treatment

Bodke Margaret, 1007, 5th rm 925.
Heilman Lola, 757½, 8th.
Pulford Juanita Mrs, 525 Ash.

PARADISE VALLEY SANITARIUM
NATIONAL CITY, CAL.



Thearle Music Co.
640 BROADWAY



MAIN 798
HOME 1198



Victrolas

PIANOS:
KNABE
Knabe-Ampico
IVERS & POND
VOSE-KIMBALL
DECKER
KOHLER & CAMPBELL
MARSHALL & WENDELL
AUTOPIANO
GULBRANSEN & DICKINSON



CALIFORNIA COMMERCIAL COLLEGE

Second Floor P. M. Johnson Building, Corner Seventh and Broadway. Entrance on Seventh Street.

STRICTLY A SAN DIEGO INSTITUTION

The demand for efficient young men and young women at good salaries far exceeds the supply. Hundreds of our former students attest to the thoroughness of our courses.

Day and Night School. Tuition Reasonable
Main 4008 K. V. HANDLEY,
Principal and Owner.

Schools and Colleges

(City schools are found in the miscellaneous information front part of book).

Academy of Our Lady of Peace, 235 A.

Agnew Sanitarium Training School for Nurses, 5th ne cor Beech.

Bishop's School The, La Jolla.

CALIFORNIA COMMERCIAL COLLEGE, P M Johnson Bldg, 1023, 7th. (See left top lines and adv).

Chinese Mission School, 645, 1st.

Francis W Parker, 4201 Randolph.

International Correspondence School, 930, 6th.

ISIS CONSERVATORY OF MUSIC & DRAMA, Point Loma Homestead. (See right side lines and page 49).

Kelsey-Jenney Commercial College, 3d floor Sefton bldg, 4th ne cor C.

Marshall's Academy of Music, 432 C rm 28.

RAJA YOGA ACADEMY, Point Loma Homestead. (See right side lines and page 49).

St Joseph's School for Boys, 235 A.

San Diego Academy of Art, 1120, 5th.

SAN DIEGO ARMY AND NAVY ACADEMY, Pacific Beach. (See page 48).

San Diego Bishop's School, 3070, 1st.

San Diego Business & Academic College, 725 Bway.

SAN DIEGO CONSERVATORY OF MUSIC, 1630, 5th. (See adv).

San Diego School of Expression, 1266, 5th.

SCHOOL OF ANTIQUITY, Point Loma Homestead. (See right side lines and page 49).

School of Our Lady of Angels, 24th nw cor Market.

Scripps Institution for Biological Research of the University of California, 2 m ne of La Jolla.

Seventh Day Adventist, Illinois nw cor Pork and Escondido.

Sloane School of Music, 1156, 7th.

STANTON SCHOOL OF MUSIC 1732, 3d. (See page 42).

Webster College of Music, 432 C rm 26.

San Diego Conservatory of Music



CHESLEY MILLS, DIRECTOR

ALL ARTIST FACULTY

Conservatory Orchestra under the personal direction of CHESLEY MILLS, open to all interested in practical orchestra work. Rehearsals at Conservatory Building, Fridays, 7:30 p. m.

Classes in Composition, Theory, History of Music, Etc.

IN CHARGE OF NELL CAVE

Ensemble class work Free to Students Wednesday afternoon 2:30 to 5:00 p. m.

Terms for Lessons and Class Work upon application at Conservatory Building, No. 1630 5th Street Telephone, Home 2430.

American National Red Cross

San Diego Chapter

Headquarters
616 Southern Title Building

948 Third St.
Phone, Main 2048

The Thiel Detective Service Co.

F R. CLAYTON
Manager

PHONE SUNSET MAIN 2350

Los Angeles Office, Suite 926 Washington Bldg.

PHONE HOME A 2844

CANDIES LIGHT LUNCHES
KEMP'S SODAS
209-211 BROADWAY

For All City County and State **Information,** Schools, Churches, Fraternal, Club, Trade and Labor Organizations see **Miscellaneous Front part of Book**

Schools—Shorthand

CALIFORNIA COMMERCIAL COLLEGE, P M Johnson Bldg 1023, 7th. (See left lines and classified Schools).

Screen Doors and Windows

DIXIE LUMBER & SUPPLY CO, University av and Ohio. (See right top lines and page 40).

Screen Manufacturers

San Diego Screen Mfg Co, 1056, 17th.
Simons A D, 426, 7th.
Weldon Planing Mill, Sash, Door and Veneer Factory, 14th sw cor L.

Sculptors

Miller W J, 2905 Imperial av.
Peano Felix, 655, 7th.

Sea Products

Landers C A, 823 Harbor.

Searchers of Records

Torrens Title Co of Cal, 520 E rm 711.

UNION TITLE COMPANY OF SAN DIEGO, 1028, 2d. (See bottom edge and page 3).

Second Hand Goods

Bergland C E, 811, 8th.
Berman Frank, 237 F.
Burnett Kushel, 723, 6th.
Chambers G J, 822, 6th.
Crover F J, 1138 Bway.
Davis Chas, 563, 2d.
Day B A, 132 F.
Day & Dodge, 132 F.
Frank Isidor, 423, 5th.
Hall W H & Son, 3919 University av,
Harvey H H, 209 Market.
Hersner Jos, 134 F.
Johnson R R, 118 W Bway.
Kinney Geo, 2215 Logan av.
Kowsky Max, 301 F.
Kroff Fredk, 538 I.
Krotzer Henry, 833, 8th.
Krotzer & Olin, 547, 4th.
Laundy Thos, 19th sw cor 7th av, National City.
Leeper Furniture Co, 130 F.
Leger Olide, 628, 6th.
Levy Max, 516 I.
Mallen Benesh, 717, 6th.
Merrill L L, 1528 India.
Mingus D F, 1469 India.
Mosher F O, 4324 Park blvd.
Nathan Morris, 914, 6th.
Phipps G E, (Estate), 738, 6th.
Pollock Louis, 425 Market.
Pomeranz Abraham, 466, 5th.
Radin Max, 405 I.
Radin & Kohn, 413 Market.
Reis Jos, 422 I .
Rosenberg Fannie Mrs, 456, 5th.
Salvation Army Industrial Store, 138 F.
Schwartz Henry, 546 E.
Stephens J M, 721 University av.
Thorndike & Son, 657, 6th.
Wilson H A, 4144 University av, E. S. D.
Wolfsdorf Isaac, 431 F.

Securities

ROGAN & COMPANY, Safety Deposit Floor, San Diego Savings Bank, 520 E. (See front edge and page 12).

Seeds

Brakenhoff Gerhard, 641 F.
Harris Seed Co, 824 F and Bway se cor 12th.
IRWIN & CO, K se cor 14th. (See right side lines and page 24).
NEARPASS' SEED STORE, 522, 6th bet Market and I. (See right top lines and adv).

Nearpass Seed Store

ESTABLISHED 1897

We are the oldest Seed House in San Diego. We carry the largest stock south of Los Angeles. Our seeds are grown on contract by the most reliable growers in this country and Europe—they will give you satisfaction. We are exclusive agents for Cyphers Incubators and Wizard Fertilizer.

Phones: Home 2676; Main 893. 522 SIXTH ST., SAN DIEGO

N. L. COLEMAN INSURANCE LOANS
410 B STREET PHONE, MAIN 999

V. WANKOWSKI & CO., INC.
V. WANKOWSKI, PRESIDENT W. McCLELLAND, VICE PRES. & SECY
Loans, Real Estate, Insurance, Surety Bonds. PHONES: Main 2029 Home 1315 341-342-343 Spreckels Theatre Bldg.

Seley G R, 544 E.
Sixth Street Feed & Seed Store, 748, 6th.
STILES POULTRY SUPPLY CO, 643-649 G. (See right top lines and page 44).

***Sewer Pipe**

SCHIRM J S COMMERCIAL CO, 4th sw cor K. (See left bottom lines and page 16).

Sewing Machines

Brooks Sewing Machine Co, 1190, 6th
Carr Wm, 1121, 10th.
HOPE ARTHUR T, Agent New Home Sewing Machines, also second hand machines bought, sold, rented and repaired, 1028, 9th.
SINGER SEWING MACHINE CO, 921, 6th.

Shavings and Saw Dust

Olsen D L, 735 W Beech.

Sheet Metal Works

Bleeker-Nelson Mfg Co, 640 Market.
California Sheet Metal Wks, 559 University av.
Central Sheet Metal Works, 335 G.
Deibert W A, 1408 Market.
Ingle Manufacturing Co, 709, 6th.
Koch Henry, 3812 Tupper.
Metcalf C W, 356, 5th.
Moore David, w s Pauly av 2 n of University av, E. S. D.
Palmer O B, 1143 Market.
Perrault Chas, 1243, 4th.
PETERSON BROS (AUTO SHEET METAL WORKS) 848-850, 7th. (See left side lines and page 6).
Robertson Bros, 1212, 5th.
San Diego Sheet Metal Wks, 557, 2d.
Toms & Blair Sheet Metal Co, 750, 4th.

***Sheet Music**

THEARLE MUSIC CO, 640-644 Broadway. (See right top lines and classified Pianos).

Shingle Manufacturers

BENSON LUMBER CO, Bay Front foot of Sigsbee. (See front cover and page 38).

***Shingles**

DIXIE LUMBER & SUPPLY CO, University av and Ohio. (See right top lines and page 40).
McCORMICK CHAS R LUMBER CO, city sales office 823, 3d, office and yards 1955 Colton av. (See right top lines and page 39).
SAN DIEGO LUMBER CO, 6th sw cor L. (See page 39).
WESTERN LUMBER CO, foot of Columbia. (See page 40).

Ship Chandlers

McCAFFREY BROS, 311 W Broadway.

Shirtmakers

Carr C M, 725 Bway.

Shoemakers and Repairers

Adams A W, 3865, 5th.
Altmann J F, 1927 Adams av.
Anderson Oscar, 763, 7th.
Baker W E, 947 State.
Beaudin Frank, 1541 F.
Blackmer J K, 4851 Newport av, Ocean Beach.
Blakesley C F, 124 B.
Born Peter, 1519, 30th.
Brown C E, 124 Oranve av, Coronado.
Caldwell J F, 36, 25th.
Cavagna Eugenio, 928 Prospect, La Jolla.
Christensen C A, 2836 Newton av.
Corkelman Barl, 1530 K.
Cullen J E, Oceanside.
Curruier Geo, rear 1668, 5th.
DeBarrows Robt, 3853 University blvd.
Dutton G H, 1014, 6th.
Elms W F, 1116 Orange av, Coronado.
Engmark & Gustofson, 772, 4th.
Fiegel G V, 3020 Imperial av.
Fulton G H, 733 Columbia.
Giebeler Henry, 1216, 5th.
Hahn Fred M, 3826, 30th.
Hahn Gustav, Palm City.
Heinburge Max, 611 Bway.
Heinsohn Herman, Oceanside.
Hixson D A, 1532 Market.
Horn J E, 1243, 4th.
House J K, 1046, 3d.
Jennings T C, 540 E.
Judelowitz Jos, 339 F.
Kanto Louis, 1620 Bway.
Klein Jos, 808, 4th.
Knight T M, 1015 National av, National City.

IRWIN & CO.
HAY, GRAIN
FLOUR,
MILL FEEDS,
POULTRY
FEEDS,
GRAIN BAGS,
WOOL BAGS,
SACK
TWINE,
COAL
Main office
FOURTH AND K
PHONES:
MAIN 440
HOME 1440

Ross & George
Bookbinders
Blank Book Manufacturers
and Paper Rulers
860 Third

ORT IRON WORKS
PHONE MAIN 1920
11TH AND IMPERIAL AVE.

CALIFORNIA IRON WORKS
INCORPORATED
PHONES, HOME 3295, SUNSET 1336
FOOT OF SEVENTH STREET, SAN DIEGO, CALIFORNIA
ENGINEERS, FOUNDERS, MACHINISTS
STRUCTURAL IRON AND STEEL CONTRACTORS
FREIGHT AND PASSENGER ELEVATORS
J. C. ORT, GENERAL MANAGER RESIDENCE PHONE, HOME 2049



SHOE ECONOMY must be judged by the cost PER YEAR, not by the price PER PAIR.

WALK-OVER Shoes cost less per year than any other shoes in the world.

Walk-Over Boot Shop
1059 FIFTH



Shoemakers and Repairers (Contd)

Kuratomi R, 541½, 5th.
Leukens Clinton, Highland Valley, Escondido.
Lindstrom J E, El Cajon.
McMullin W H, 2636 Marcey av.
Maio Frank, 2111 Logan av.
Malavendo Antonio 529 G.
Maletich Jovan, 1232, 4th.
Mason G E, 2114 National av.
Masters E J, 1111, 3d.
Meyer J T, 2571 Imperial av.
Miller C G, 1132 Bway.
Miller C G, Escondido.
Morgan E C, 1364, 3d.
Morrison Wm, 315 Newton av.
Nackenhorst Henry, 1863 Union.
Nelson C G, 7832 Girard av, La Jolla
Nettle E T, 4511, 46th.
Nettle E T jr, 4152 University av,
Olson G A, 727 C.
Parsons J M, 4646 Park blvd.
Petersen Sophus, 3985 Goldfinch.
Phillips W L, Santee.
Plate H J, 3884 Pauly av, E. S. D.
Powers Thos, 563 University av.
Reeves R H, 531 F.
Reim & Watters, 830 Bway.
Robertson J C, 1154, 9th.
Rodriguez Valente, 639 Bway.
Roup J S, 4113 Adams av.
Sacks Meyer, 221 Market.
Schwenke G E, 134 B and 1632, 7th av, National City.
SHOECRAFT, G W Zinke prop, 821, 5th.
Smith Frank, 3915 University av,
Straub Gustav, 650, 4th.
Straw A D, 1746 B.
Tyers R H, Oceanside.
Wahlgren G A, 4400 Bway.
Walker C E, 867 Bway.
Wallen A J, 1059 University av.
Wosk Morris, 527, 5th.
Zinke G W, 821, 5th.

Shoes—Retail

Adams A W, 3865, 5th.
Arakawa Y, 521, 5th.
Boldrick Shoe Co, 946, 5th.
Cleator Robt, 916, 5th.
Demers & Weitekamp, 714, 5th.
Herzberg Nathan 933, 5th.
Kindberg H B, Chula Vista.
Laengle F J, 750, 5th.
Lewis P P, 742 National av, National City.
LEWIS SHOE CO, 1070, 5th.
Magill's Shoe Store, 810, 5th.
Segaloff Moses, 836, 5th.
SHOECRAFT G W Zinke prop, 821, 5th.
Streicher Edwd, 827, 5th.
WALK-OVER BOOT SHOP, 1059, 5th. (See left side lines).
Weggeman L F, 1110, 5th.
Wolf & Davidson, 650, 5th.

Shooting Gallaries

Drew H C, 862, 4th.
Obayashi J U, 421 Market.

Shorthand Schools

CALIFORNIA COMMERCIAL COLLEGE, P. M. Johnson Bldg 1023, 7th. (See left top lines and classified Schools).

Show Cards

Hill C W, A Maryland Hotel Arcade.
Hunt C B, 1012, 5th rm 3.

***Show Cases and Fixtures**

SCHIEFER & SONS, 8th se cor J. (See page 48).

***Show Cases (Second Hand)**

SCHIEFER & SONS, 8th se cor J. (See page 48).

Sighseeing Companies

Green Line Sight Seeing Co, office U S. Grant Hotel.
White Star Motor Co, booking office lobby San Diego Hotel.

Sign Painters

Cordtz Robt Co The, 515, 9th.
GUS THE SIGN PAINTER, 1130, 2d.

Signs

HUNT WM C, 231 West B.
McAuliff H B & Son, 1046, 2d.
Petzen Gustav, 1130, 2d.

***Signs—Commercial**

McCLINTOCK CO, Broadway se cor India. (See page 43).

Signs—Enamel

CALIFORNIA STAMP CO (INC), 222 C. (See page 47).

Silk Manufacturers

Hilton Wm, 2933 National av.

HARRY FISHER & CO.
GENERAL INSURANCE, REAL ESTATE, BONDS
240 C STREET



POULTRY, BEES, GARDEN SUPPLIES LIVE and DRESSED POULTRY

643-649 G ST. COR. SEVENTH

STILES POULTRY SUPPLY CO.

Slot Machines

Owl Novelty Co The, 836, 2d.

Soap Manufacturers

SAN DIEGO CHEMICAL CO, office 202 Owl Drug Co Bldg.

Soaps—Toilet

NORKER PERFUME MANUFACTURING CO, 940 State. (See page 44).

Soda Fountain Supplies

Klauber Wangenheim Co Inc, Market ne cor 4th.

Soda Water Manufacturers

Hayes R Y, Escondido.

Oceanside Ice & Soda Works, Oceanside.

San Diego Soda Works, 1848 Logan.

Silver Gate Soda Works, 1772 Main

Solar Heaters

DAY & NIGHT SOLAR HEATER CO, 1020, 9th.

Soil Experts

Standard Soil Tester Co, 1015, 1st rm 601.

Solder Manufacturers

Freiden Mfg Co, Adams av se cor 41st

***Spars**

BENSON LUMBER CO, Bay Front foot of Sigsbee. (See front cover and page 38).

Sponging

ROSENFELD'S ELITE BUTTON CO, 1058, 6th. (See page 20).

Sporting Goods

Aldrich-Ascher Arms Co, 241 Bway.

Barker-Gilmore Sporting Goods Co, 1118, 4th.

St John H C, 922 Prospect, La Jolla.

San Diego Cycle & Arms Co, 417 E.

Schroder-Hale Co, 939, 6th.

Smith & Walker, 835, 4th.

Spring Oilers

G L W Spring Oiler Co, 1038, 5th rms 11-12.

Stage Lines

(See also Automobile Livery)

A R G Bus Co, 323 E.

Beamon Stage Co, 321, 12th.

Crescent Stages, 307 Plaza.

Independent Stage Line, Escondido.

McCain Jas, Lakeside.

PICKWICK STAGES (UNION STATION AND GARAGE), 870, 1st. (See page 7).

Pierce's Union Auto Stages, branch office, 947, 4th.

Russell D D, Palm City .

Sutherland F A, 501 F.

Tucker J G, Fallbrook.

Union Auto Stages, 536 E and 801, 5th.

UNITED STAGES, 1059, 3d, Tel Main 3366, Home 3646. (See adv).

White Star Auto Stage Lines, 1032, 4th.

Office 1059 Third

UNITED STAGES

Phones Main 3316 Home 3646

IMPERIAL VALLEY, $4.50—LOS ANGELES, $3.00

Round Trip, $8.00—8 a. m., 2 p. m. $5.00 Round Trip, 9 a. m., 1, 4 p. m.
Escondido, Julian, Ramona, all back country points daily.
Cars leave on schedule to Army Camp at Linda Vista.

Mikels & Bradbury

Insurance
Liabilities
Loans
and
Real Estate

958 7th

Main 1716
Home 4120

American National Red Cross

San Diego Chapter

Headquarters
616 Southern
Title Building

948 Third St.
Phone, Main 2048

The Companies Represented by **KETTNER & SALMONS,** THE INSURANCE MEN Have loaned over half a million dollars in San Diego.

Pacific 244, Home 1344 Southern Title Building

CALIFORNIA COMMERCIAL COLLEGE

7TH, COR. BROADWAY

PUBLIC STENOGRAPHER

ELIZABETH SEYMOUR ROBINSON

208 Watts Building 520 E

Notary, Depositions, Engineering and Patent Work a Specialty.

Phones: Office, Main 2803; Res., Main 396

LOUIS KIRSHBAUM

HIGH GRADE LADIES' AND GENTS' TAILOR

414 B STREET

PHONES { Main 1532 / Home 4961

GRAND PRIZE 1899 FOR SUPERIOR TAILORING

Stationery—Retail

Arey-Jones Co, 933, 4th.
CARPENTER'S BOOK STORE, 1036, 6th. (See right bottom lines and page 48).
Graft J R, 835 Bway.
McCracken W F, 502 University av.
Packards Book Store, 831, 6th.
Redding E L, 7879 Girard, La Jolla.
Woodbury Bert, Fallbrook.
Young C D, Escondido.

Stationery—Wholesale

Klauber Wangenheim Co Inc, Market ne cor 4th.

Steamship Companies

American Hawaiian Steamship Co, 121 Bway rm 461.
American National Bank (Steamship and Tourist Dept), G N Koeppel mgr, 203 American National Bank Bldg 1007, 5th.
Great Northern Pacific Steamship Co, 203 American National Bank Bldg 1007, 5th.
McCormick Steamship Line, 923, 3d.
Pacific Steamship Co, 201 Broadway.
Panama-Pacific Line, 203 American National Bank Bldg 1007, 5th.
Vancouver & San Diego Navigation Co, 322 West F.

Steel Lockers

FIELD H D SAFE CO Inc, 724 E.

*Stencils

CALIFORNIA STAMP CO (INC) 222 C. (See page 47).

Stenographers

(See also Public Stenographers)
Belshe H G Miss, 1015, 1st rm 507.
Campbell R H Miss, 520 E rm 709.
Drury R P Miss, lobby U S Grant Hotel.
Ensminger May Mrs, 235 Bway.
ROBINSON ELIZABETH SEYMOUR MRS, 208 Watts Bldg 520 E. (See adv).
Schaffnet Minnie, 919, 4th rm 41.

Stone

Independent Stone Co, 121 Bway rm 6-8.
San Diego Stone Co, 121 Bway rm 648.
Silver Gray Granite Co, Foster.

Storage

Heck Bros. Storage Co, 1031, 4th.
IRWIN & CO, K se cor 4th. (See right side lines and page 24.)
TERMINAL WAREHOUSE, Arctic nw cor West F.

Store Fixtures

SCHIEFER & SONS, 8th se cor J. (See page 48).

*Stove Wood

BENSON LUMBER CO, Bay Front foot of Sigsbee. (See front cover and page 38).

Stoves and Ranges

Robertson Bros, 1212, 5th.
WRIGHT EDWIN H, 662, 6th.

*Structural Iron Works

CALIFORNIA IRON WORKS (INC), foot of 7th. (See left top lines and page 41).

P. W. LAUREEN

221-224 American National Bank Bldg. 1007 5th TAILOR AND IMPORTER

F. W. BRADLEY CO.
FAMILY TRADE A SPECIALTY
TELS: HOME 1157, MAIN 157
Wholesale Wines and Liquors
Prompt Free Delivery
1058 FOURTH ST.

*** Structural Steel and Iron**

ORT IRON WORKS 11th se cor Imperial av. (See right bottom lines and page 40).

Subdivisions

DE WESCOTTE CO THE, 1123, 4th.

Suit Cases and Travelling Bags

CALIFORNIA TRUNK FACTORY, 854, 5th. (See Classified Trunks).

Surety Bonds

BARNEY & BARNEY, 207-209 Scripps Bldg, 525 C. (See right side lines and page 31.)

BURNHAM JOHN & CO, 212-214 Timken Bldg 861, 6th. (See left top lines and page 46).

FIDELITY & DEPOSIT CO OF MARYLAND, Barney & Barney agts 207-209 Scripps Bldg 525 C.

FISHER HARRY & CO, 240 C. (See left bottom lines and page 33).

HARTFORD ACCIDENT AND INDEMNITY CO (Hartford, Conn), Leighton McMurtrie agt, 1202, 3d, McMurtrie Bldg.

KENDALL E L, 1027, 1st. (See front cover and page 31).

KETTNER & SALMONS 202-203 Southern Title Bldg 948, 3d. (See right bottom lines and page 34).

McMURTRIE LEIGHTON, 1202, 3d, McMurtrie Bldg. (See left top lines and page 35).

MARYLAND CASUALTY CO OF MARYLAND, Barney & Barney, agents, 207-209 Scripps Bldg, 525 C.

OESTING CHARLES W, 241-243 Spreckels Bldg 121 Broadway. (See front cover and page 36).

WANKOWSKI V & CO (INC), 341-343 Spreckels Bldg 121 Bway.

Soto Bib, 1446 India.
(See right top lines and page 37).

***Surgery—Oral**

PAINLESS PARKER DENTIST, 5th at F. (See left side lines and page 23).

Surgical Instruments—Repairing and Sharpening

CRANDALL'S G H PARASOL AND KEY FACTORY, 1342, 5th. (See classified Keys).

Surveyors

(See Engineers—Civil and Civil Engineers)

Sweeping Compound

SAN DIEGO CHEMICAL CO, office 202 Owl Drug Co Bldg.

***Tablets—Metal**

CALIFORNIA STAMP CO, INC, 222 C. (See page 47.)

Tailors

(See also Merchant Tailors)

Adler Moritz 107 F.
Arakawa Y, 521, 5th.
Ashenfelder A A, 803 F.
Beckley H H, 2261, 1st.
Berlin M B, 1821, 5th.
Bertois G J, G Maryland Hotel Arcade
Birgl Carl, 922, 6th.
Botkin Thos M, 921 Bway.
Brady Saml, 203 F.
Brem J W, 521 Grape.
Brotchie Walter, 327 E.
Burns W S, 1112 Bway.
Carr C M, 725 Bway.
Clifford J E, Oceanside.
Cohen Hyman, 2104 Kearney.
Coon Frank, 838, 6th.
De Groff Wm, 7832 Girard av, La Jolla.
Deming R W, 3363, 5th.
Deniss F T, El Cajon.
Ehrlich W B, 1217 Orange av, Coronado.
English J T, 1004 Market.
Esenoff Elliott, 1022, 5th.
Estrella Pasquale, 660, 4th.
Friedman Louis, 226 C rm 208.
Goetz N L, 1119, 3d.
Goldstein P H, 1151 Union.
Granthan J L, 2324, 29th.
Huppe Ferdinand, 307 Plaza.
Ikeda K, 506, 5th rm 2.
Iverson Tony, 849 G.
JEDLICK A V CO, 1131, 6th. (See right side lines and page 37).
Jeffers F A, 622, 3d.
Jones S H, 637 F.
Kallgren Edwd, 508 University av.
King J N, 943, 7th.
KIRSCHBAUM LOUIS, 414 B. (See left side lines and page 37).
Klein Morris, 1119 Orange av, Coronado.
Knappe J O, Escondido.
Krinitzky Louis, 625 C.
Kroell E B Mrs, 1008, 1st.

Barney & Barney
Insurance
Bonds, Loans
Liability
Compensation
PACIFIC MUTUAL LIFE INS. CO.
Scripps Bldg.
Rooms 207-209

Information Bureau
International Theosophical Headquarters
Point Loma California
330 Broadway
U. S. Grant Hotel Bldg.
Near Entrance

CARPENTER'S, INC.
1036 6TH ST., NEAR BROADWAY
HOME 1030: MAIN 828
THREE FLOORS OF Commercial Stationery, Office Supplies, Filing Systems and Devices, Books, Fine Stationery and Engraving.
TOY DEPARTMENT ON THIRD FLOOR

John Burnham & Company
212-214 TIMKEN BUILDING
REAL ESTATE LOANS AND INSURANCE

The Campbell Machine Co.
MARINE-AUTO AND GENERAL REPAIRS
Foot of 8th Street

P. M. DAIRY ASS'N
Manufacturers and Distributors of
Purity Dairy Products
COTTAGE CHEESE
ICE CREAM
BUTTER
CREAM
MILK
KEFIR
12th & K Sts.
Phones
HOME 2034
SUNSET 3311

Tailors (Continued)

LAUREEN P W, 221-224 American Natl Bank Bldg 1007, 5th. (See left bottom lines).
Lew Marion, 1204, 1st.
Light F B, 1020, 3d.
McCreesh Wm, 322 C.
McPherson J P, 226 C rm 209.
Mach Jos, 346 B.
Maio Augustino, 2109 Logan av.
Marquez John, 527, 9th.
Milton The Tailor, 131 Bway.
Moore M H, 329 Market.
Naval Tailors, 701 W Market.
Ober Elias, 1245, 4th.
Orr Lillie Mrs, 136 W Bway.
Patten C A, 939, 8th.
Potts L E Mrs, 836, 4th.
Rehberg Gustav, 422 G.
Risman Abraham, 4668 Park blvd.
ROY NAP J, 1102, 4th cor C.
Rubin Isaac, 839 Bway.
Russell T E, 1831 Chalmers.
Rustad & Bloom, 528 E.
Ryan J F, 1123, 3d.
San Diego Tailoring Co, 243 West F.
Seler Abraham, 104 W Bway.
Shulack J I, 424 B.
Simon Harry, 1111, 4th.
Simpson S A, 905, 9th.
Simpson S D, 1170, 3d.
Smith Barnet, 1438, 4th.
Snyder Elizabeth Mrs, 625 B rm 1.
Sparacino Jos, 4158 University av.
Spizer David, 810 Bway.
Stein Morris, 725 Bway.
STURZ J L, 954, 8th. (See left side lines).
Thomas J R, 1164, 5th.
Trafton Della Mrs, 1025, 4th rm 418.
Velarde R L, 814, 3d.
Vernon G T, 1069, 2d.
Vidal Eugene, 1252, 4th.
Wasserman Co, 307 E.
Wendell Nils, 1117 Market.
White W H, Oceanside.
WIEGAND HENRY, 1161, 4th. (See right side lines and page 37).
Wiegand Henry, 1161, 4th.
Workman R M, 139 B.

***Talking Machines**

CHENEY TALKING MACHINES for sale by Thearle Music Co, 640-644 Broadway.

THEARLE MUSIC CO.
Knabe, Ivers & Pond, Marshall & Wendel, Krahauer, Becker Bros, Kelso & Co, Lauter, Schiller, Kohler & Campbell, Bachman, H P Nelson, Decker & Sons, Crescent, Vose Kimball and other pianos, Knabe Ampico, Behning, Gulbranson & Dickinson, Autopiano and other player pianos, Kimball Pipe Organs, Victor Victrolas, Records, small instruments, teachers' supplies and everything pertaining to music, 640-644 Broadway bet 6th and 7th. (See right top lines and classified Pianos).

VICTOR VICTROLAS for sale by Thearle Music Co, 640-644 Broadway.

Tamale Manufacturers

Seymour G C, 912, 20th.

Tattooing

Spitzer H, 844½, 4th.

Taxicabs

Smith Taxicab Co, 1110, 4th.

Taxidermists

Nelson S A, 1837 India.
OBRIKAT F FUR COMPANY, 113 Broadway.
Strickland Jacob, 1117, 12th.

Teachers—China Painting

Horton N M Miss, 2222 E.

Teachers—Dancing

Brockway S F, 846, 5th.
Greach N R, 953, 8th.
Hicks R J Mrs, 505 Elm.
Sayton M T, 1324, 1st.
Sullivan Benadah, 4227 Georgia.
Sweet C G, 4536 Park blvd.

Teachers—Dramatic

Johnson Mrs M F, 512, 8th, Coronado

Teachers—Expression

Novotny Annetta, 3410, 2d.

Teachers—Languages

Abel I H Mrs, Escondido.
Bourgneuf E R de, 4646 Boundary.
Campbell H M, 1520, 3d.
Faurot F A Mrs, 1345, 5th.
Green Adelaide Miss, 2061 Front.
Henrioud M L Mrs, 1751 Union.
Limon Hernando, 2963 Imperial av.
Sykes C H, 815, 10th.
Whitney G W, 639 E.


HOTEL CHURCHILL
AMERICAN AND EUROPEAN
NINTH AND C STREETS
MAIN 5880 HOME 1335
GEORGE L. MAYNE, MGR.
ROOMS SINGLE OR EN SUITE
ABSOLUTELY FIREPROOF
EXCELLENT IN CUISINE and APPOINTMENTS

Greenwood Cemetery and Crematory

PHONES { MAIN 477 / HOME 5487 } 40TH AND IMPERIAL AVE.

Teachers—Music

Adams P I Miss, 1236 Lincoln av.
Allen B K Mrs, 1057 Essex.
Alvord E J Mrs, 2537 Albatross.
Andrews Kate, 4530 Belmont av.
Annis J B Miss, 420 F av, National City.
Atkinson E G Miss, 3781 Reed av,
Avery Anna, 1133, 15th.

Babcock J M Miss 4530 Belmont av.
Baepler Eleonora, 4095 Albatross.
Batty Elizabeth, Chula Vista.
Berghall Blanche Mrs, 5038 Cliff pl.
Berry D W Miss, 624 B rm 6.
Bevitt Z R Mrs, 3914, 3d.
Bird P D, 1636 Dale.
Blumfeld Max, 1754, 2d.
Bowers Grace, 3674, 7th.
Brady M E Mrs, 4752, 38th.
Brown Florence, 4079 Hillcrest dr.
Brown Sydna, 4122 Van Dyke av,
Buck A E Miss, 4326 Cleveland av.
Buehler Frieda, 845, 19th.
Butler O E Miss, 21, 25th.

Canizares R M, 15, 16th.
Carroll Laura, Palm City.
Carsley E R Mrs, Chula Vista.
Castle A F Miss, 4533 North av.
Chapin F E, 3912 Center.
Clarke, 1628, 7th.
Comstock E C, 2103 La Jolla av.
Conant A F, 2335 Front.
Coop M I Miss, 3968 Georgia.
Coppard C C Miss, 3970 Utah.

Dare R B Mrs, 3706 Oregon.
Day Z S Mrs, 1445, 4th.
Doughty Marguerite, 126 W Bway.
Dresser L O Mrs, 3936 Texas.

Edwards F E Miss, 3619, 4th.
Edwards Geo, 1845, 3d.

Filson A S, 2462 K.
Flint Le Grand, 2142, 5th.
Fracker Louella, 2463 Imperfial av.
Frank P J, 3148 Newton av.
Funk E G Miss, 3677, 1st.

Genter Elsie, 7403 Draper av, La Jolla.
Gorbett J B, 4527 Campus av.
Gray F S Mrs, 231 W Spruce.
Gray H W Mrs., 1156, 22d.

Haberkorn M B Miss, 4742 Mission dr.
Hailman E E Miss, 4588 Park blvd.
Houck Lloyd, 1026 S 31st.
Hillger H I Miss, 1154, 13th.
Hughes Nellie, 1344, 7th.
Huston F L Mrs, 3831, 1st.
Huston L Mrs, 3630, 28th.

ISIS CONSERVATORY OF MUSIC AND DRAMA, Point Loma Homestead. (See right side lines and page 49.)

Jackson Robt, 2205 E.
Juny M M Miss, Escondido.

Kelton F E Mrs, 1722, 5th.
Kimball Mary, 406 Walnut.
Kimmich K L Mrs, 3157 Clay av.
Kinne Grace, 1277 Cave av, La Jolla
Knight C S, La Mesa.
Kreps H E Miss, 2752 Newton av.
Lane Marie, Palm City.
Lathim Sarah A, Miramar.
Lee C B Miss, 320 0Fir.
Lightner M H Miss, 3662 Fairmount av, E. S. D.

Maynard E L Miss, 1801 Dale.
Mays M E Miss, 3969 Texas.
Miller A H Miss, 3120 Homer, Loma Portal.
Miller B M Miss, 1050, 23d.
MILLS CHESLEY, 1630, 5th. (See classified Schools and Colleges).
Morales Jose, 630 C.
Morin Mary, 3925 University blvd.
Morton R R Mrs, 722 F av, Coronado
Moxon Wm, 4014 Harney, Old Town.
Muehlen C B, 855, 20th.

Naylor L D Mrs, 3520 Oregon.
Newcomb L G Mrs, Escondido.
Novotny E J Miss, 3410, 2d.

Ogg J M Mrs, 4037 Daley av, E.S.D.

Patten C E Miss, 2446 Imperial av.
Pelton Mary A, 1148, 5th.
Philips L R Miss, 1025 C av. National City.
Phillips Emily, 239, 22d.
Ponsford H L Miss, Escondido.

Rinckle A G, 2639 University av.
Rogers A E Miss, 1020 C av, Coronado.
Rosenfeld Fannie Mrs, 1555, 9th.
Rowan L L Mrs, 1743, 1st.
Russell A R Mrs, 4043 Reed av.

Sammis T M Mrs, 4744 Marlborough
Saunders Ora, 1276 Robinson av.
SAN DIEGO CONSERVATORY OF MUSIC, 1630, 5th. (See classified Schools and Colleges).
Schryock B R, 1434, 5th.
Sharman M W Mrs, 1520 Dale.
Sharp E L Miss, Oceanside.
Shaw R G, 3890 Eagle.
Sherman Adelaide Mrs, Chula Vista.
Shipton M A Miss, 1884 Newton av.
Smeade Della Mrs, 4145 Illinois.
Smith F W, 4544 Hawley blvd.
Smith M S Miss, 2105, 30th.



GEORGE N.
PEPPER
General Insurance Bonds
212-213-214 Central Mortgage Building
Main 1769

ALLEN'S MILK
Producers and Distributors of
PURE MILK
FAMILY TRADE OUR SPECIALTY.
ALLEN'S DAIRY
RURAL No. 2
ALLEN'S CREAM

SMITH, MURPHY & RANDALL FUNERAL DIRECTORS
N. W. COR. SIXTH AND CEDAR
PHONES. MAIN 139. HOME 1139

H. A. CAMERON CO.
THE OFFICE OF EFFICIENCY
531 UNION BLDG.
GENERAL INSURANCE, BONDS
LOANS, RENTALS, REAL ESTATE
PHONES MAIN 4953, HOME 1788

Johnson-Saum Company
FUNERAL DIRECTORS
LADY ASSISTANT
N. W. Cor. Fourth & Ash
TELEPHONES SUNSET, MAIN 158 HOME 1158


Emma Egbert Williams Manager
HEBRON HOME
For Aged People
(Incorporated)
Undenominational, established by Emma Egbert Williams. 22 years experience in caring for aged people
1825 NEWTON AVE.
PHONES HOME 3255 MAIN 3869
SAN DIEGO, CAL

Teachers—Music (Continued)

Staley M B Mrs, 2045 K.
STANTON SCHOOL OF MUSIC, 1732, 3d. (See page 42).
Steinbach G H Miss, 204 W Walnut.
Stevenson N S Mrs, 3571, 5th.
Stone V R Mrs, 1829, 1st.
Stroup L M Miss, 3033, 5th.
THEARLE MUSIC CO, 640-644 Broadway. (See right top lines and classified Pianos).
Thill K H Miss, 1090 Lincoln av.
Thomas D C Miss, Escondido.
Tompkins Madalene, 3745 Van Dyke av, E. S. D.
Tuley C O Mrs, La Mesa.
Tuttle E S Mrs, 2084 Kearney av.
Wahrenbock L T Miss, 3733, 6th.
Ward I R Mrs, 3970 Front.
Webster C K, 1505 Van Buren av.
Williams M M Miss, 1137, 12th.
Young F M Miss, 1527 Fern.
Zakowski Sabina Mrs, 1941, 4th.

Teachers—Riding

La Mar Belle, 7728 Ivanhoe av, La Jolla.

Teachers—Vocal

Correy W C Mrs, 4802 Utah.
Heilman L E Miss, 3620 Herbert.
Kessler M B Mrs, 4070 Stockton av,
Lehmann Willibald, 1537, 30th.
O'BYRNE A E MISS, 1724, 6th.
Ryer Wm, 950, 9th.
STANTON SCHOOL OF MUSIC, 1732 3d. (See page 42).
Thill E A.

Tea Parlors and Gardens

Green Dragon, Waisey Michell prop, 1222 Prospect, La Jolla.
Japanese Tea Garden, Balboa Park.
Marsh's Japanese Tea Garden, Orange av opp Hotel del Coronado.
TEA CUP INN, 1143, 6th.

Teas, Coffees and Spices

Adams-Henry Co, 826 W Ivy.
Fox O M, 814 Market.
Jewel Tea Co, 934 State.
Pacific Coffee Stores Co, 733 Bway.
Rickard I A, 3832, 30th.
Rowe Albt, 1036, 10th.
Wines S J Coffee Co, 724, 7th, branch 648 Bway.

Teas, Coffee and Spices—Wholesale

KLAUBER WANGENHEIM CO, (INC) Market ne cor 4th.

Telegraph and Telephone Companies

American District Telegraph Co, 936, 5th.
Federal Telegraph Co, roof U S Grant Hotel.
Pacific Telephone and Telegraph Co, 951, 6th, branches 617 University av, 803 National av, National City, La Jolla, Coronado, Point Loma, Oceanside, Escondido, La Mesa and Ocean Beach.
Postal Telegraph Cable Co, 953, 5th and Hotel Del Coronado.
San Diego Home Telephone Co, 1027, 6th.
Western Union Telegraph Co, 936, 5th.

Tents and Awnings

MUEHLEISEN TENT & AWNING CO (INC), 755, 4th. (See right side lines and page 49).

Theatres

Hippodrome Theatre (Spreckels), 121 Bway.
Isis Theatre, 1127, 4th.
La Mesa Opera House, La Mesa.
Mildred Opera House, Oceanside.
Savoy Theatre, C nw cor 3d.
Spreckels Theatre, 121 Bway.
Strand Theatre, B nw cor 6th.

Tile

Carr W L, 1105 Bway.
Hamilton J H, 931 Bway.
San Diego Tile and Woodstone Co, 758 Front.

Tile—Hollow, Sewer and Drain

BAILEY W J CO (INC), 608 West G nw cor Arctic. (See page 16).
SCHIRM J S COMMERCIAL CO, 4th sw cor K. (See left bottom lines and page 16).

Tile Manufacturers

California China Products Co (Inc), 7th av nw cor 12th, National City.

*Time Recorders

CALIFORNIA STAMP CO (INC), 222 C. (See page 47).

J. S. SCHIRM COMMERCIAL CO.
VICTOR CEMENT
LIME, CEMENT, BUILDERS' SUPPLIES
FOURTH AND K STREETS

NEARPASS' SEED STORE
THE LEADING SEED HOUSE IN SAN DIEGO—Established 1897
BOTH PHONES 522 SIXTH STREET
Agents for CYPHERS Incubators

*Tires

GAVIN-WILLIAMS CO, 1300, 5th cor A. (See page 6).

Title Companies

Southern Title Guaranty Co, 940, 3d.
Torrens Title Co of Cal, 520 E rm 712.

*Title Guarantee

UNION TITLE COMPANY OF SAN DIEGO, 1028, 2d. (See bottom edge and page 3).

*Title Insurance

UNION TITLE COMPANY OF SAN DIEGO, 1028, 2d. (See bottom edge and page 3).

Toilet Article Manufacturers

NORKER PERFUME MANUFACTURING CO, 940 State. (See page 44.)

Toilet Parlors

Deler Louise Mrs, 426 C.
Nielsen Eloise Mrs, 950, 7th.
Power M J Mrs, Hotel del Coronado.
Richards Misses The, 1311, 5th.
Wilson M E Miss, 1043, 6th.
Slack I A Miss, 520 E rm 312.
Zeigler Georgia Mrs, C Maryland Hotel Arcade.

*Towel Service

CITY TOWEL SUPPLY, 10th sw cor I. (See classified Laundries).

*Toys

CARPENTER'S BOOK STORE, 1036, 6th. (See right bottom lines and page 48).

*Tractors

GIRAUD P A & CO, 740, 4th. (See front cover and pages 23 and 24).

*Trade Marks

BOWMAN A B, 311 Union Bldg. (See page 44).

Transfer and Truck Companies

California Truck & Transfer Co, 1118, 3d.
Co-Operative Transfer Co, 219 C.
Coronado Rapid Transfer, 649 Pomona av, Coronado.
Grosse Jos, La Mesa Hts R D 1 Bx 205.
Heck Bros Storage Co, 1031, 14th.
Home Transfer Co, 312 F.
JORDAN TRANSFER CO, 907 National av, National City. (See advertisement National City sec.)
Lakeside Truck Co, Lakeside.
Laney R M, Encanto.
OCEAN BEACH TRANSFER CO, 128 W Broadway.
Pacific Transfer Van & Truck Co, 438 and 442 W Bway.
Pioneer Truck Co, 249 Bway.
Rannells & Rannells, 7837 Girard, La Jolla.
Rapid Transfer Co, 866, 7th.
Rex Transfer Co, 1028, 9th.
San Diego Transfer Co, 414 E.
SAN DIEGO TRUCK CO, 436 B.
San Diego & Coronado Transfer Co. 235 Bway rm 209.
SPEEDY'S TRUCK LINE, 630, 10th San Diego and Escondido. (See adv Escondido sec).
Triangle Transfer & Storage Co, 1020 9th.
UNION TRANSFER CO, 108 W Broadway.

Traveling Bags and Suit Cases

CALIFORNIA TRUNK FACTORY, 854, 5th. (See classified Trunks).

*Truck and Transfer Companies

BLANC FRANK L, Julian. (See adv Julian sec).
SPEEDY'S TRUCK LINE, 3630, 10th, San Diego and Escondido. (See adv Escondido sec).

Trunks

CALIFORNIA TRUNK FACTORY 854, 5th. (See adv.)
San Diego Trunk & Bag Co, 828, 5th.

Truss Manufacturers

Allen W H, 1551, 5th.
Lacey & Hartsough, 1166, 6th.

Trust Companies

AMERICAN NATIONAL BANK, 5th ne cor Broadway. (After Sept 1st, will consolidate with First National Bank). (See front cover and page 9.)
BANK OF COMMERCE & TRUST CO, 5th sw cor E. (See page 10).

AETNA
Life, Accident, Etc.
G.et
A.etna-ized
BY
GIST
INSURANCE SERVICE
GILMAN A. GIST
202 Owl Bldg.
MAIN 188

Frye & Smith
Print This Directory
856 Third St. San Diego

IT'S **OUR BUSINESS** TO MIND **YOUR BUSINESS**
919 SIXTH STREET SAN DIEGO **MASTEN & KENDALL** SALES RENTALS INSURANCE
REFERENCE: ANY BANK OR TRUST COMPANY
PLACE THE MANAGEMENT OF YOUR PROPERTY IN OUR CARE

S. W. GRIER CO. INC.

102-4 Broadway PHONES: PACIFIC 2615; HOME 3280

SURETY BONDS
GENERAL INSURANCE
BUILDING LOANS

Pacific Mutual Life Insurance Co. of the Pacific

There's a Reason

The Pacific Mutual Life Insurance Co. issues One Accident Policy Every Minute, Sixty Every Hour

ASK
W. S.
NEAL
625 E ST.

PETERSON BROS. AUTO SHEET METAL WKS. SAN DIEGO CAL.

Wrecked Auto Bodies and Radiators Repaired

PETERSON BROS.
AUTO SHEET METAL WORKS
See Page 6

CALIFORNIA TRUNK FACTORY

854 Fifth St., 3 Doors South of "E" St.
Manufacturers of All Kinds of

Trunks and Leather Goods THAT WEAR

EXPERT REPAIRING OF ALL KINDS

Used Trunks and Suit Cases Taken in Trade For Sale Cheap

BUY AT OUR FACTORY AND SAVE MONEY
(Better Goods for Less Money)

REMEMBER THE NUMBER—854 FIFTH STREET
Phone Main 3667

Trust Companies (Continued)

SOUTHERN TRUST AND COMMERCE BANK "SAN DIEGO'S MILLION DOLLAR BANK". (See bottom lines and pages 10 and 13).

SOUTHERN TRUST AND SAVINGS BANK, U. S. Grant Hotel Bldg Broadway nw cor 4th. (See bottom lines and pages 10 and 13).

UNION TRUST COMPANY OF SAN DIEGO, 1028, 2d. (See bottom edge and page 3).

Twine

IRWIN & CO K se cor 4th. (See right side lines and page 24).

Typewriters and Supplies

American Writing Machine Co, 909, 3d.
Remington Typewriter Co, 1011, 1st.
San Diego Typewriter Supply Co, 936 3d.
Underwood Typewriter Co, 740 E.

Typewriting

Book Nook, 1142, 6th.

STOLL'S MULTIGRAPH SHOP AND ADVERTISING BUREAU, 220 Timken Bldg, 861, 6th. (See page 42).

***Typewriting Schools**

CALIFORNIA COMMERCIAL COLLEGE, P M Johnson Bldg, 1023, 7th. (See left top lines and classified Schools).

***Umbrellas and Parasols**

CRANDALL'S G H PARASOL AND KEY FACTORY, 1342, 5th. (See classified Keys).

Undertakers

Barkley J T, 1466, 4th.
Berry C L, Oceanside.

BRADLEY & WOOLMAN, 644 C cor 7th.

CARMICHAEL-THURSTON & CO INC, 3d se cor Ash. (See back bone, pages 2 and 50).

DAVIS UNDERTAKING CO, 1752 4th, (See right top lines and page 50).

JOHNSON-SAUM COMPANY, 4th nw cor Ash. (See left side lines and page 51).

Merkley H W, 3757, 5th.
Smith,A C, Oceanside.

SMITH, MURPHY & RANDALL, nw cor 6th and Cedar. (See right bottom lines and page 51).

Stokes E H, La Mesa.
Thompson F C, Escondido.

UNIVERSITY UNDERTAKING PARLORS (H W Merkley), 3757, 5th.

URSCHEL J W, Escondido. (See adv Escondido sec).

Upholsterers

CHANTER JOHN FURNITURE CO, 607 Market.

FREVERT-BLEDSOE FURNITURE CO, 6th ne cor C.

Pleasance G F, 1827, 5th.

Vaccum Cleaners

Adams C Q, 1215 Essex.
Conroe C A, 3578 Grim av.

***Vault Doors**

FIELD H D SAFE CO INC, 724 E.

Veterinary Surgeons

Bevington W P, Escondido.

SOUTHERN TRUST
SAN DIEGO'S MILLION DOLLAR BANK
G. A. DAVIDSON, PRESIDENT

CHAS. R. McCORMICK LUMBER CO.
Wholesale and Retail Dealers BOTH PHONES MAIN OFFICE: FOOT OF 24TH ST. CITY OFFICE: 923 3RD ST., COR. PLAZA

Blue Cross Veterinary Hospital, 1036 1st.
Howard T B, 1244 India.
Law F S, 56, 7th.
McMahon J B, ns 11th 1 w of National av, National City.
Park F E, 2367 Arctic.
Riley C M, 866, 7th.
San Diego Veterinary Hospital, 905, 1st.
Von Stalberg C I, Oceanside.

***Victrolas**

THEARLE MUSIC CO, 640-644 Broadway. (See right top lines and classified Pianos).

Violin Makers

Crane E O, 1026, 10th.
Blackmer John K, 4851 Newport av, Ocean Beach.

***Violins**

THEARLE MUSIC CO, 640-644 Broadway. (See right top lines and classified Pianos).

Vulcanizing

GAVIN-WILLIAMS CO, 1300, 5th cor A (See page 6).
DALEY L V, 1656 India.
Mission Rubber Co, 333 B.
Myers & Baranov, 136 B.
Packard Tire Co, 1044, 2d.
Tire Construction Co of San Diego, 136 B.

Wagon Makers

McInnis R Co, J sw cor 10th.

***Wagons and Carriages**

GIRAUD P A & CO, 740, 5th (See front cover and pages 23 and 24).

***Walk-Over Shoes**

WALK-OVER BOOT SHOP, 1059, 5th. (See left side lines).

***Wall Beds**

INDEPENDENT SASH & DOOR CO, W Market ne cor State.

***Wall Board**

BENTON ROOF CO, 250-260, 5th (See page 16).
DIXIE LUMBER & SUPPLY CO, University av and Ohio (See right top lines and page 40).

Wall Paper

ART CRAFTS WALL PAPER & PAINT CO, 1224, 4th.
Jennings, W H, 744 F.
Lawrence T M, Oceanside.

Warehouses

IRWIN & CO, K se cor 4th. (See right side lines and page 24).
Pioneer Warehouse, 4th ne cor K.
TERMINAL WAREHOUSE, Arctic nw cor West F.

Washing Compounds

California Washing Powder Co, rear 4225 Park blvd.
Fickle A H, 422 5 Park blvd.

***Waste Paper**

ECONOMY WASTE PAPER CO, 716 Market. (See page 25).

Watchmakers

Hall D G, 4752 Adams av.
McPherson H H, 520 E rm 203.
Meadows W W, 339 G.
Milburn R L, 818 National av, National City.
Schellberg C P, 817 F.
Solomon Isaiah, 543, 5th.
Tossell W F, 639 Market.
WALTON W BLAKEY, 1021, 4th. (See left side lines).

Water Companies

Coronado Water Co, 235 Bway rm 209.
Encanto Water Co, Encanto.
Escondido Mutual Water Co, Escondido.
Fairmount Water Co, 4203 University av, E. S. D.
Oceanside Mutual Water Co, Del Mar.
San Diegito Mutual Water Co, 9, 8th.
Sweetwater Water Co, 948, 3d rm 402 and 2316, 8th av, National City.
Volcan Land & Water Co, 920, 8th.

Water Heaters

Day & Night Solar Heater Co, 1020, 9th.
Pittsburg Water Heater Co, 758 Front.


MUEHLEISEN TENT AND AWNING CO.
Manufacturers of
Tents Awnings and Covers
Flags, Sails and Camp Furniture
753-755 Fourth Street
Both Phones

Office Buildings
With their tenants see Pages 17-19

AND COMMERCE BANK
COMMERCIAL ACCOUNTS AFFORDED
SPECIAL FACILITIES AND SERVICE

Hartwell Electric Co.

955 SIXTH STREET

Designers and Manufacturers
ARTISTIC
ELECTRIC FIXTURES

HOME 4328
PACIFIC 1478

ROOD-PETERS COMPANY

Real Estate
Loans and
Investments

909 Seventh Street
San Diego
Cal.

American National Red Cross

San Diego Chapter

Headquarters
616 Southern
Title Building

948 Third St.
Phone, Main 2048

Water Proofing.

Brownlee & Brownlee, 203 G.
SCHIRM J S COMMERCIAL CO, 4th sw cor K. (See left bottom lines and page 16).

Water Purifiers

DePons W W, 1309, 24th.
Duplex Percolator Co, 904, 8th.

Welding

Hasty & Connors, 130, 12th.
METAL WELDING WORKS, 1608 Bway.
SAN DIEGO WELDING & BRAZING WORKS, 1159-63, 2d. (See page 52).

Well Drillers

Brubaker W O, Escondido.

Wharves

Municipal Pier and Bulkhead, ft of W Bway.
Pacific Coast Steamship Co Wharf, ft of 5th.
Santa Fe Wharf, ft of Market.
Spreckels Bros Commercial Co, wharf and coal bunkers, ft of West G.

***Willard Service**

LA SHA J STANLEY, 1251-1257, 4th. (See right top lines).

***Windmills**

WESTERN METAL SUPPLY CO, 7th ne cor L.

***Window and Door Screens**

DIXIE LUMBER & SUPPLY CO, University av and Ohio. (See right top lines and page 40).

Window Cleaners

American Window Cleaning Co, 832, 3d.

Window Shades

CHANTER JOHN FURNITURE CO, 607 Market.
Frevert-Bledsoe Furniture Co, 6th ne cor C.
San Diego Window Shade Co, 616 B.

***Windows—Memorial**

SAN DIEGO ART GLASS WORKS, 847, 7th. (See classified Art Glass).

***Windshields, Built and Repaired**

PETERSON BROS (AUTO SHEET METAL WORKS), 848-850, 7th. (See left side lines and page 6).

Wineries

Escondido Vineyard and Winery Co.
Otay Winery, 534, 5th.

Wines and Liquors—Retail

Barnes H W, 621, 5th.
Becker P J, 530 Market.
Bernardini A & Co, 2d nw cor F.
BRADLEY F W CO (INC), 1058, 4th (See right top lines and page 52).
Expo Wine Co, 242 Bway.
Family Liquor Store, 802 F.
Mission Wine Co, 1166, 5th.
Petiot Louis, 729, 4th.

Wines and Liquors—Wholesale

Becker P J, 530 Market.
BRADLEY F W CO (INC), 1058, 4th (See right top lines and page 52).
Calla Wine Co, 546 Market.
Coronado Wholesale Co, 955 Orange av, Coronado.
Imperial Vineyard Co, 966, 6th.

Wood and Coal

(See also Fuel and Feed)

BENSON LUMBER CO, Bay Front foot of Sigsbee. (See front cover and page 38).
IRWIN & CO, K cor 4th. (See right side lines and page 24).
JORDAN TRANSFER CO, 907 National av National City (See adv National City section).
PACIFIC WOOD AND COAL CO, 411 E. (See back cover).

Wood Turning

SAN DIEGO PLANING MILL, L sw cor 8th. (See page 44).

Woodenware

Klauber Wangenheim Co (Inc), Market ne cor 4th.

Wrecking Companies

Owl Wrecking Co The, 16th ne cor K

X-Ray Laboratories

Tyler P H, 525 C rm 211-12.

Yeast Manufacturers

Fleishmann & Co, 1068, 11th.

GEORGE F. OTTO

FLORIST and NURSERYMAN

NURSERY, 35TH AND NATIONAL AVE. PHONE MAIN 7086

FLORAL DEPOT COR. SIXTH AND B

PHONE { MAIN 759 / HOME 1207

MARYLAND HOTEL

6th, 7th and F Streets, San Diego

WM. A. KAMPS, Manager



ROOMS

With toilet and lavatory

One person per day $1.00 up

Two persons per day $1.50 up

With bath or shower

One person per day $1.50 up

Two persons per day $2.50 up

SPECIAL RATES FOR PERMANENT GUESTS

THE City Directory is the most effective and most economical method of reaching all the people all the time. Those who buy without looking at the list of those who sell do themselves great injustice. The classified lists in the Business Directory form the best Buyer's Guide on earth. A modern up to date method of getting what you want.

Ross & George
Bookbinders, Blank Book Mfrs.
Paper Rulers. 860 THIRD

PFAHLER, BUFLOW & FISHER
Commercial Linotype Work
860 THIRD ST.

S. D. CYCLE & ARMS CO.
"The Sporting Goods Store"
417 E Street Bet. 4th and 5th
HOME PHONE 1301 SUNSET PHONE 445
GUNS, AMMUNITION, SPORTING GOODS
BICYCLES, SUNDRIES AND REPAIRING
OUTING CLOTHING AND SHOES

PHONES
Main 4569
Home 4942
CENTRAL GARAGE & MACHINE SHOP
1041 COLUMBIA
Near Santa Fe Depot

IF YOU WANT GOOD
COAL
Ring Up Sunset 145 or Home 1145
PACIFIC WOOD AND COAL COMPANY
Office 411 E Street
Warehouse and Yards Fourth and K Streets

All the Best Grades of Engine and Stove
DISTILLATES
Gasoline, Crude Oil, Tree Spray and Asphalt
FOR SALE BY
HERCULES OIL CO.
Office and Refinery, California and Beech Streets
TELEPHONES: SUNSET 566, HOME 1566

SUPERIOR PRINTING Frye & Smith 850-856 THIRD ST.